

Belling Lee

SF 2010 SF 2012

557614 + 557626

GENERAL PURPOSE IEC INLET FILTER WITH INTEGRAL SINGLE OR DOUBLE FUSEHOLDER. AVAILABLE IN IEC 950, MEDICAL, SURGE PROTECTED & EARTH LINE CHOKE VERSIONS

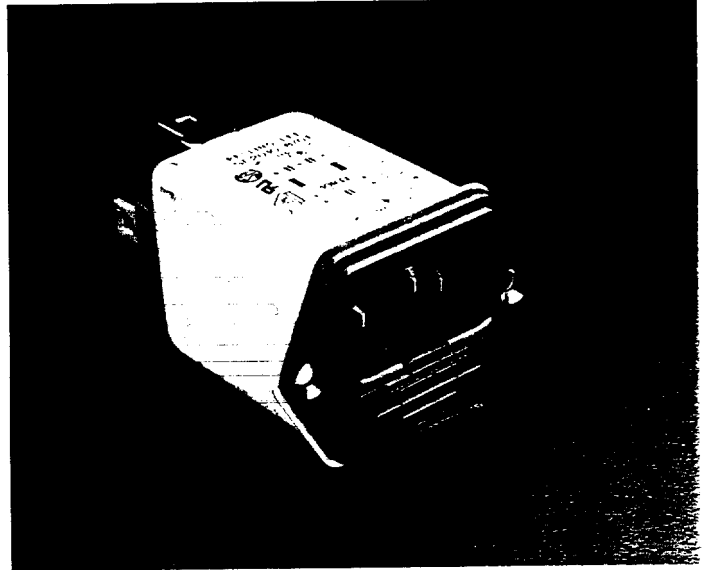
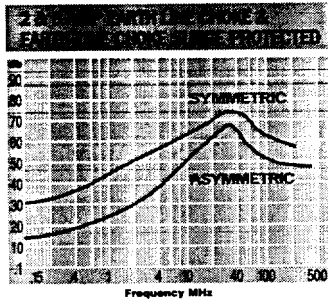
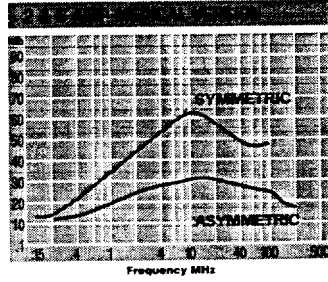
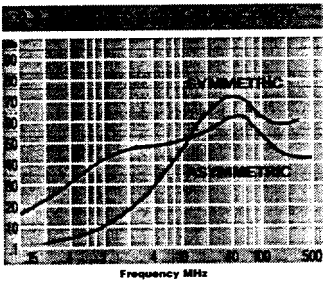

SF 2010 SF 2012	Rated Current	Leakage Current @ 250V 50Hz	Inductance		Connections		Resistor Value MΩ	Number of Fuses	Approvals		
			L1 mH	L2 μH	Input	Output					
IEC 950 Version											
SF 2010-2/01	2	0.2mA	2.0		IEC 320	6.3 x 0.8 Faston	1	1	<input checked="" type="checkbox"/>	<input checked="" type="checkbox"/>	<input checked="" type="checkbox"/>
SF 2012-2/01	2	0.2mA	2.0		IEC 320	6.3 x 0.8 Faston	1	2	<input type="checkbox"/>	<input type="checkbox"/>	<input type="checkbox"/>
SF 2010-6/01	6	0.2mA	0.5		IEC 320	6.3 x 0.8 Faston	1	1	<input checked="" type="checkbox"/>	<input checked="" type="checkbox"/>	<input checked="" type="checkbox"/>
SF 2012-6/01	6	0.2mA	0.5		IEC 320	6.3 x 0.8 Faston	1	2	<input type="checkbox"/>	<input type="checkbox"/>	<input type="checkbox"/>
Medical Version											
SF 2010M-2/01	2	5μA	2.0		IEC 320	6.3 x 0.8 Faston	1	1	<input type="checkbox"/>	<input type="checkbox"/>	<input type="checkbox"/>
SF 2012M-2/01	2	5μA	2.0		IEC 320	6.3 x 0.8 Faston	1	2	<input type="checkbox"/>	<input type="checkbox"/>	<input type="checkbox"/>
SF 2010M-6/01	6	5μA	0.5		IEC 320	6.3 x 0.8 Faston	1	1	<input type="checkbox"/>	<input type="checkbox"/>	<input type="checkbox"/>
SF 2012M-6/01	6	5μA	0.5		IEC 320	6.3 x 0.8 Faston	1	2	<input type="checkbox"/>	<input type="checkbox"/>	<input type="checkbox"/>
Surge Protected Version											
SF 2010Z-2/01	2	0.2mA	2.0		IEC 320	6.3 x 0.8 Faston	1	1	<input type="checkbox"/>	<input type="checkbox"/>	<input type="checkbox"/>
SF 2012Z-2/01	2	0.2mA	2.0		IEC 320	6.3 x 0.8 Faston	1	2	<input type="checkbox"/>	<input type="checkbox"/>	<input type="checkbox"/>
SF 2010Z-6/01	6	0.2mA	0.5		IEC 320	6.3 x 0.8 Faston	1	1	<input type="checkbox"/>	<input type="checkbox"/>	<input type="checkbox"/>
SF 2012Z-6/01	6	0.2mA	0.5		IEC 320	6.3 x 0.8 Faston	1	2	<input type="checkbox"/>	<input type="checkbox"/>	<input type="checkbox"/>
Earth Line Choke Version											
SF 2010E-2/01	2	0.2mA	2.0	300	IEC 320	6.3 x 0.8 Faston	1	1	<input type="checkbox"/>	<input type="checkbox"/>	<input type="checkbox"/>
SF 2012E-2/01	2	0.2mA	2.0	300	IEC 320	6.3 x 0.8 Faston	1	2	<input type="checkbox"/>	<input type="checkbox"/>	<input type="checkbox"/>
SF 2010E-6/01	6	0.2mA	0.5	300	IEC 320	6.3 x 0.8 Faston	1	1	<input type="checkbox"/>	<input type="checkbox"/>	<input type="checkbox"/>
SF 2012E-6/01	6	0.2mA	0.5	300	IEC 320	6.3 x 0.8 Faston	1	2	<input type="checkbox"/>	<input type="checkbox"/>	<input type="checkbox"/>
Earth Line Choke, Surge Protected											
SF 2010EZ-2/01	2	0.2mA	2.0	300	IEC 320	6.3 x 0.8 Faston	1	1	<input type="checkbox"/>	<input type="checkbox"/>	<input type="checkbox"/>
SF 2012EZ-2/01	2	0.2mA	2.0	300	IEC 320	6.3 x 0.8 Faston	1	2	<input type="checkbox"/>	<input type="checkbox"/>	<input type="checkbox"/>
SF 2010EZ-6/01	6	0.2mA	0.5	300	IEC 320	6.3 x 0.8 Faston	1	1	<input type="checkbox"/>	<input type="checkbox"/>	<input type="checkbox"/>
SF 2012EZ-6/01	6	0.2mA	0.5	300	IEC 320	6.3 x 0.8 Faston	1	2	<input type="checkbox"/>	<input type="checkbox"/>	<input type="checkbox"/>

Temperature Range: -25°C to +85°C
 Operating Voltage: 250Vac
 Operating Frequency: 0 to 400Hz
 Test Voltage: L+N to ground, 2700Vdc,
 2 seconds

Approved
 Submitted for Approval

Continued from previous page

DIMENSIONS

All dimensions are nominal and in mm

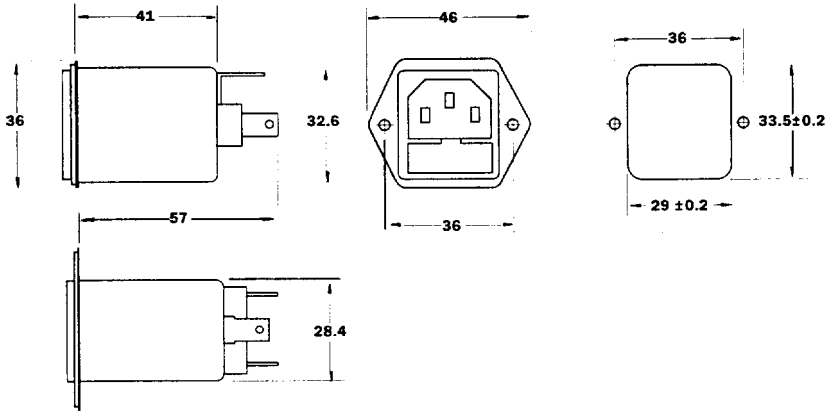

CIRCUIT DIAGRAMS

SF 2010 = 1 Fuse 5 x 20mm
SF 2012 = 2 Fuses 5 x 20mm

IEC 950 Version

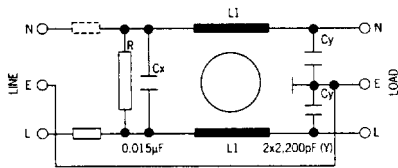

Medical Version (Suffix 'M')

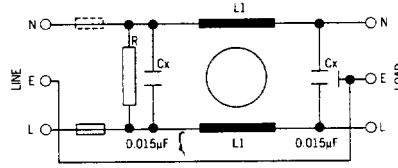

Surge Protected Version (Suffix 'Z')

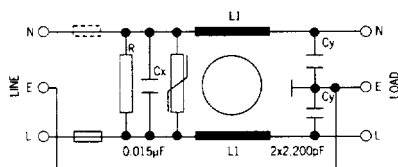

Earth Line Choke Version (Suffix 'E')

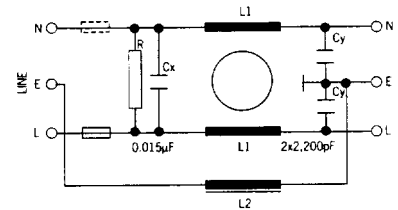

Earth Line Choke, Surge Protected Version (Suffix 'EZ')

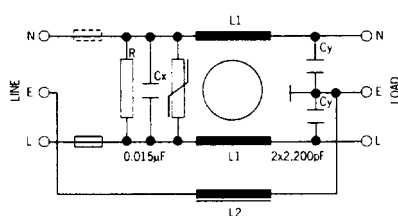

X-ON Electronics

Largest Supplier of Electrical and Electronic Components

Click to view similar products for [belling lee manufacturer](#):

Other Similar products are found below :

[123984R](#) [003846CM](#) [124104AM](#) [L1744A](#) [L2006A](#) [124054X](#) [124064G](#) [REF-H](#) [L2143/6/L](#) [L1349/FP](#) [L1350/NI](#) [L1904C/8/CS](#) [L1790A](#)
[L693/3](#) [L754/2](#) [003722EM](#) [124102EM](#) [L1792A](#) [REF-02](#) [SF2032-6/01](#) [L1317/BLACK](#) [L1382/H](#) [L2225](#) [L1318/BLACK](#) [L309/1/RED](#)
[L1904C/6/CS](#) [L1904A/6/FP](#) [Y9236](#) [L1904A/8/FS](#) [L1904A/8/FP](#) [L1904C/7/PCR](#) [L2224](#) [L1904C/4/CS](#) [L2180](#) [L1568/1/RED](#) [L1639B/NI](#)
[REF-06](#) [REF-11](#) [REF-F](#) [L1001/1/BLACK](#) [L1436A/P](#) [L1436B/S](#) [L1465/RPCS](#) [L1793A](#) [L1850/1/GREEN](#) [L1850/1/RED](#) [L1896A/GREEN](#)
[L1896A/RED](#) [L1904A/5A/FP](#) [L1904A/5/FP](#)