SYMBOL DEFINITION		MISSING SYMBOLS
A DIMENSION WITHOUT AN INSPECTION REPORT SYMBOL DOES NOT REQUIRE INSPECTION. IT MAY BE CONTROLLED ON THE INDIVIDUAL COMPONENT DRAWING.	TOTAL NO OF INSPECTIONS REQUIRED: 31	NO MISSING SYMBOL NUMBER
	LAST NO. USED: 21	

DWG STATUS DATE	STS	REV	N/P	CHG	ZONE	REVISION HISTORY	AUTH	DR	APVD 1	APVD 2
05APD9	R	01	-	-		CLEARED REV COLUMN & "SHT 1 OF 6" WAS "SHT 1 OF 5"	001095	FWD	FKV	CD
11DC00	R	02	-	-		12052466 - REVISED CORE WING ATTRIBUTE FROM SKIVE TO STAMP SERRATION, REVISED MATERIAL SPEC WAS P06644BM	293713	JMR	JMR	LF
24SED1	R	03	-	-		12266471 - ADDED TO CUSTOMER PART DRAWING	213895	AKJ	AKJ	DS
23MF02	R	04	-	-		REMOVED CUSTOMER STAMP FOR PART NUMBER 12047767	227770	JEB	JEB	DS
12DE01	R	05	-	-		15305306 - REVISED REV LEVEL	218490	RAO	BEG	BMC
17SE31	R	06	-	-		12047767 - UPDATED PDM ATTRIBUTES	245985	KDK	BB	TW
14DC03	R	07	-	-		15317766, 15305306, 12064971, 12047687 - MATERIAL SPEC WAS M3604459	249588	KDK	TLD	BG
17FE04	-	08	-	-		12047767, 12052466, 12064971, 12160812, 15305306 & 15317766 - T.O.D. UPDATED	256621	JS	JS	BG
19DC04	R	09	-	-		12064971, 15317766, 15305306, 12160812, 12052466 & 12047767 - ADDED TERMINAL ID NOTE	266108	CTR	JVM	MKW
13JA05	R	10	-	-		12047767 - UPDATED PDM ATTRIBUTES	262266	KMM	MDW	BDG
17MR05	R	11	-	-		ALL ACTIVE PARTS - UPDATED PDM ATTRIBUTES	265692	AKJ	AKJ	BDG
20APD5	R	12	-	-		12047767 - MAT'L SPEC WAS M3604459	267141	MDK	FRD	BDG
21JL05	R	13	-	-		12047767 & 12064971 - CREATED NISSAN CUSTOMER PART DRAWING	269749	RTV	AUG	TAY
27SE05	R	14	-	-		15317766, 15305306, 12160812, 12064971, 12052466 & 12047767 - ADDED EXCLUDING COIN TO DIM G	269136	RTV	FRD	MKW
09MR06	R	15	-	-		12047767, 12052466 & 12064971 - UPDATED PDM ATTRIBUTES	276509	JBD	AUG	JES
16JN06	R	16	-	-		ALL ACTIVE PARTS - PSD WAS #6 & DIM #2 WAS 2.45 MAX	281779	JTZ	JVM	BDG
14DC08	R	17	-	-		13737252 - RELEASED	406418	RHB	JHP	RHG
19MR09	R	18	-	-		ALL ACTIVE PARTS - UPDATED MAT'L CALLOUT	407590	LDB	GLG	GEM
26MF12	R	19	-	-		13964351 & 13964643 - RELEASED	418326	AKB	JAA	RF
01JN12	R	20	-	-		ALL AVAILABLE PARTS - ADDED "USED MATERIAL" NOTE	418407	AKB	JAA	RF

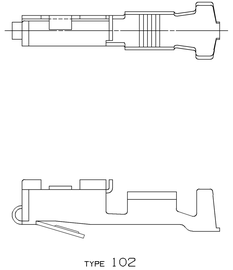

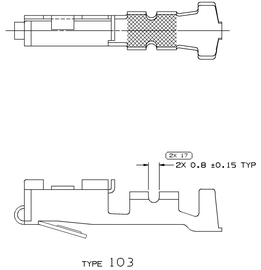

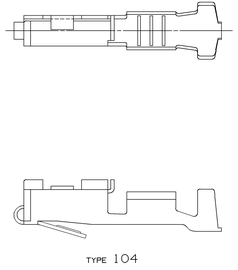

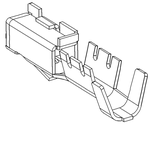

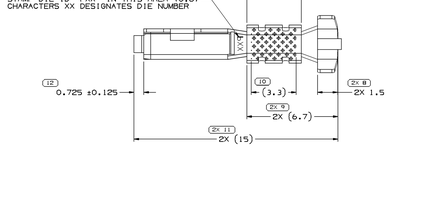

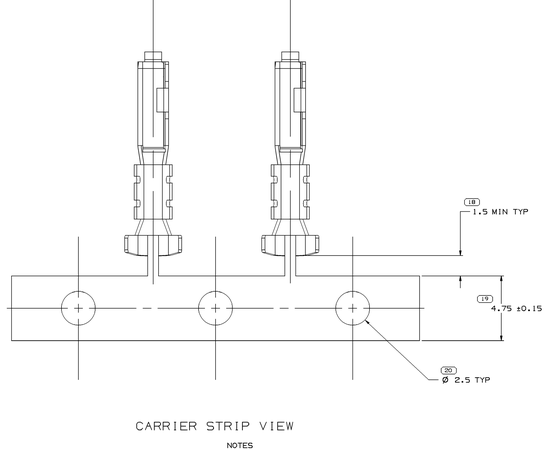

CARRIER STRIP VIEW

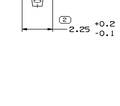

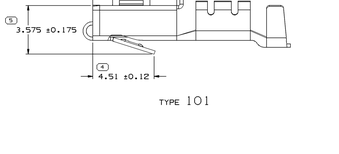

TYPE 101

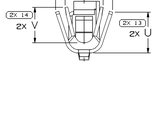

NOTES

1. UNLESS OTHERWISE SPECIFIED AND/OR INDICATED:

   DIMENSIONS ARE TO FACE OF VIEW SHOWN AND AUTOMATICALLY ROUNDED BY COMPUTER FOR INSPECTION. (SEE MATH MODEL FOR PRECISE DIMENSION) FOR ALL OTHER DIMENSIONS NOT SHOWN BUT REQUIRED FOR TOOL BUILD, SEE MATH MODEL FOR PRECISE TOOL PATH DATA.

2. TERMINAL ENGAGE 3N TO 10N TERMINAL DISENGAGE 1.5N TO 8N WHEN MATED TO A 0.81 THICK X 1.5 WIDE HARDENED STEEL BLADE.

3. "PXX" INDICATES "P" PLUS LAST TWO DIGITS OF MAKE SERIES NUMBER (P01, P02, P03, ETC).

4. DO NOT PROBE, TEST OR OTHERWISE CONTACT THE INTERIOR REGION (THE SPRING OR ANY MOVING PART) OF THIS TERMINAL. SEVERE DAMAGE CAN OCCUR, COMPROMISING THE PERFORMANCE OF THE ELECTRICAL INTERFACE.

5. MATERIAL USED IS C654 - TIN PLATED SILICON BRONZE

			0.25 X 29		13964643	01	AA	RESTRICTED	SEE NOTE #5	1.0-8	17	2.4-1.7	101	4.2	2.8	10.08	3	2.6
-	-	-	0.25 X 29	-	13964351	01	AA	RESTRICTED	SEE NOTE #5	0.5-0.35	21	2.2-1.3	101	3.5	2.1	10.08	-	2.1
			0.25 X 29		13737252	01	AB		COPPER ALLOY TIN PLATED	0.22-0.13	25	1.1-0.81	104	1.9±0.2	1.6±0.1.5	10.08	1.9	1.45
			0.25 X 29		15317766	03	AF		COPPER ALLOY TIN PLATED	0.5-0.35	21	1.3-1.2	101	2.3	2.1	10.08	-	-
			0.25 X 29		15305306	03	AF		COPPER ALLOY TIN PLATED	0.35-0.6	226	-	104	4.2	2.8	10.08	-	-
			0.25 X 29		12160812	03	AF	-	COPPER ALLOY SELECTIVE GOLD PLATED	1.0-8-0.5	17	2.4-1.7	101	4.2	2.8	10.08	-	-
			0.25 X 29		12194230	B	-	-	COPPER ALLOY TIN PLATED	1.0-8	17	2.4-1.7	101	4.2	2.8	10.08	-	-
			0.25 X 29		12064971	06	AH	-	COPPER ALLOY TIN PLATED	0.5-0.35	21	2.2-1.3	101	3.5	2.1	10.08	-	2.1
			0.25 X 29		12052466	07	AG	-	COPPER ALLOY TIN PLATED	0.2	24	1.2	104	2.6	1.5 ±0.1	10.08	-	-
			0.25 X 30.18		12048160	F1	-	-	COPPER ALLOY TIN PLATED	1	16	2.64-2.48	103	4.7	3.6	10.08	-	-
12047881	A1	-	0.25 X 29	COPPER ALLOY	12047767	11	AK	-	COPPER ALLOY TIN PLATED	1.0-8	17	2.4-1.7	101	4.2	2.8	10.08	-	2.6
			0.25 X 30.18		12047687	F1	-	-	COPPER ALLOY TIN PLATED	0.35	22	2-1.84	101	3.4	2.2	10.08	-	-
PART NO	REV	N/P	MAT'L SIZE	MAT'L SPEC	PART NO	REV	N/P	RESTRICTED	MAT'L SPEC	SIZE (MM²)	ID	DIA	TYPE	F ±0.3	G ±0.2	R	(U)	(V)
UNPLATED					PLATED					CABLE								

DRAWING NUMBER 12047884
SIZE A1x3 | SCALE 10:1 | SHEET 2 OF 2 | 1 OF 7 | REV R | 20 -

(Z) PROCESS SENSITIVE DIMENSION

DIMENSIONS ENCLOSED IN 2 INDICATE MATERIAL DIMENSIONS, NOT ON TOLERANCE LIMITS AND EXTRA TIMES

DIMENSIONAL POWER (NM)	DIGIT ID
FROM 0 TO 3	0
FROM 3 TO 12	1
FROM 12	2

TOLERANCE UNLESS OTHERWISE SPECIFIED
.XX ±0.4
.XXX ±0.1
ANGULAR TOLERANCE ±0.5°

THIRD ANGLE PROJECTION

DO NOT SCALE

USE MATH DATA

NX

THIS DOCUMENT IS THE ORIGINAL WORK OF DELPHI AND INCLUDES ANY PHYSICAL PARTS ARE NOT AVAILABLE FOR ORDERING.

PART NUMBERS THAT DO NOT HAVE A LINE PRESENT INDICATE THAT PHYSICAL PARTS ARE AVAILABLE FOR ORDERING.

CONTACT DELPHI SALES TO ASSURE AVAILABILITY OF PARTS.

COPYRIGHT 1994 DELPHI. COPYRIGHT 1995, 96-98 ITS AFFILIATES. ALL RIGHTS RESERVED.

THIS DRAWING IS THE PROPERTY OF DELPHI CORPORATION. THE REPRODUCTION OR DISCLOSURE TO THIRD PARTIES OF THIS DRAWING OR ANY PART THEREOF WITHOUT PRIOR WRITTEN CONSENT OF DELPHI CORPORATION IS PROHIBITED.

DELPHI
DELPHI PACKARD ELECTRICAL/ELECTRONIC ARCHITECTURE
WARREN, OH

DWG TYPE	PART DRAWING
STYLE	
VALUE COMP	SYSTEM CODE: D

UNLESS OTHERWISE SPECIFIED

THIS DOCUMENT IS IN ACCORDANCE WITH ASME Y14.5M-1994 AS INTERPRET BY THE GLOBAL DIMENSIONING AND TOLERANCING STANDARD (GDTS) AND ANY ADDITIONAL FEATURES NOT OR NOTED DEFINITELY PROVIDED BY SYSTEM REFERENCE.

ALL DIMENSIONS ARE IN MILLIMETERS

REFERENCE

		DATE
DR		
APVD1	S. LIMON A.	26AUG96
APVD2	FRANCISCO KOPCA	26AUG96
APVD3	T. BUTTLE	26OCT96
APVD4		
APVD5		

SUBSTITUTES OF CONFORM AND RECYCLED CONTENT PER DELPHI (294502)

DESIGN LEVEL
SEE CHART

DRAWING NAME
TAXI TERM F M/P 150 TANG

DRAWING NUMBER
12047884

SIZE A1x3 | SCALE 10:1 | SHEET 2 OF 2 | 1 OF 7 | REV R | 20 -

12047884

Plot: 01-Jan-13 Rev: 0R1
Date: 01-Jan-13 Time: 08:51
C:\Pro/E\Wildfire\Wildfire\Wildfire

X-ON Electronics

Largest Supplier of Electrical and Electronic Components

Click to view similar products for Automotive Connectors ***category:***

Click to view products by Delphi ***manufacturer:***

Other Similar products are found below :

003-018-000 600858 60403001 60993906-B 60993913-B 629515004020001 M902-2131 M902-2161 M902-2344 72.330.1035.1 73.353.4028.0 F118010 F119300-B F132210 F132210-B F166900 F180100 F258300 F258300-B F294300-B F339100 F339700 F358300-B F374110 F407400 F412210 F427600 F444110 F487000 F495100-B F500900-B F509500B-B 770444-1 776880-1 827153-1 881735-1 8N1515-32-24P 9-1326727-8 9-1326729-8 925467-1 925474-1 928905-1 936398-2 964562-1 964562-4 964731-2 965051-1 968782-1 GT17SA-8DS-HU GT17VS-10DP-5.2CF