

3M™ Solder Cup D Sub Plug, 8000 Series

STANDARD

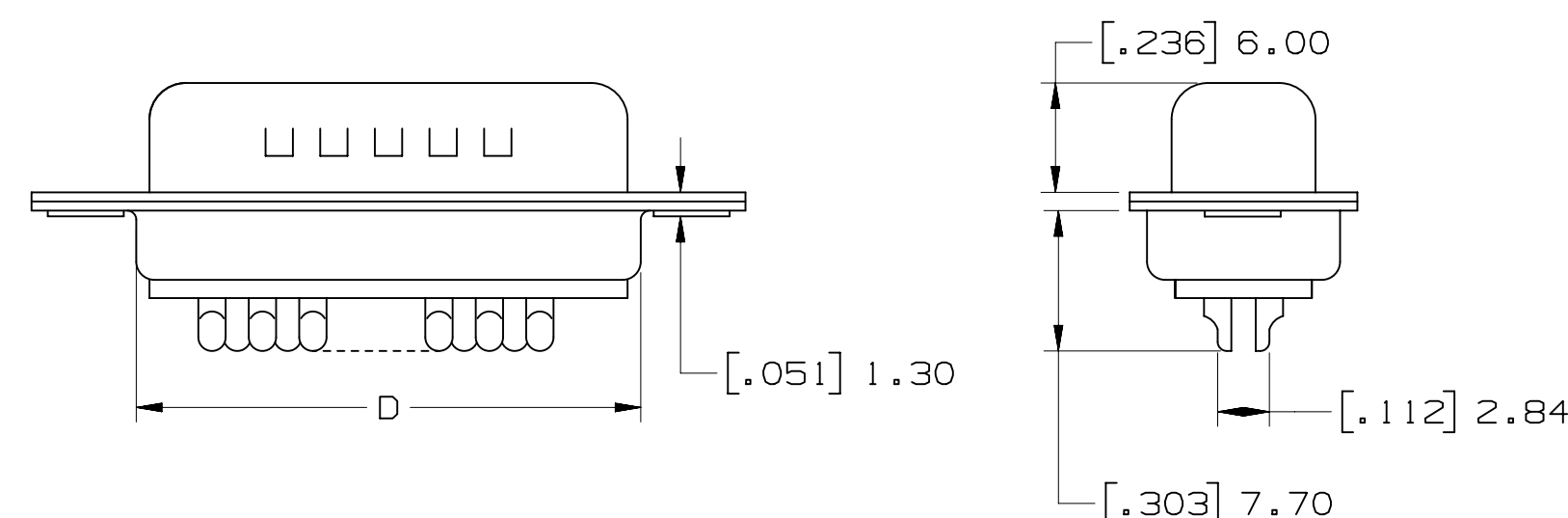
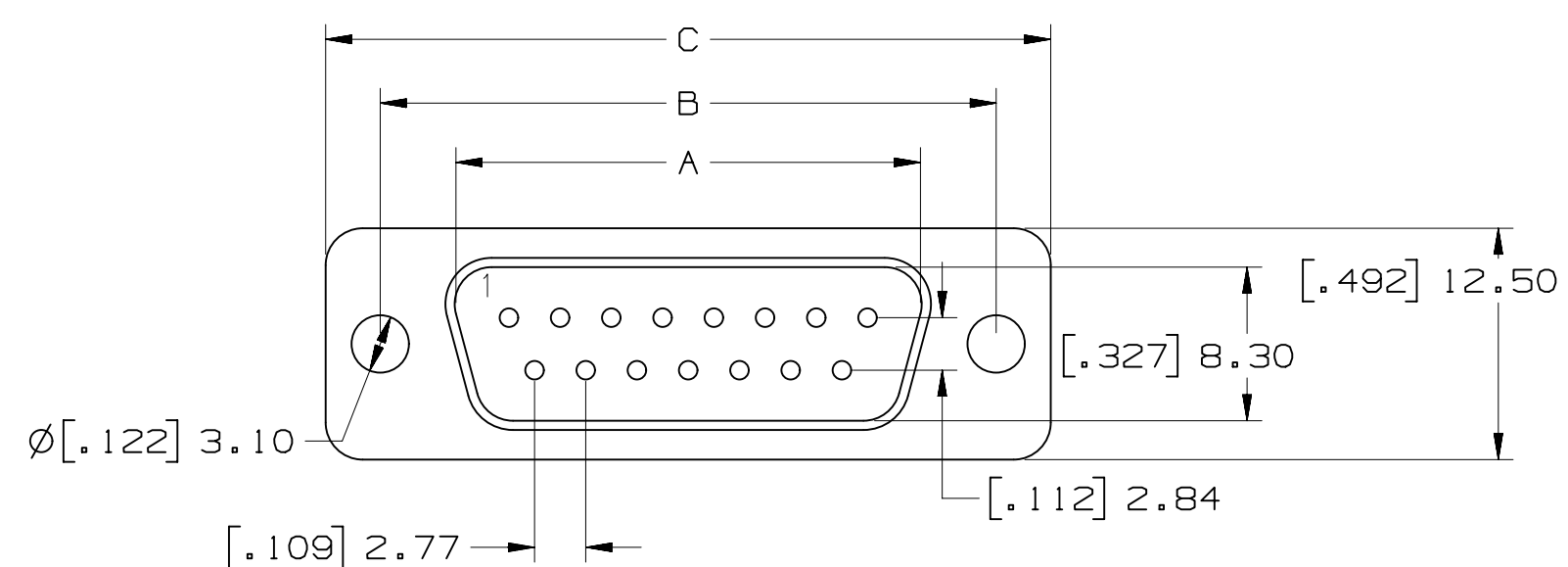

POSITION	A	B	C	D
09	[.67] 16.92	[.98] 25.0	[1.21] 30.8	[.76] 19.2
15	[.99] 25.25	[1.31] 33.3	[1.54] 39.2	[1.09] 27.7
25	[1.53] 38.96	[1.85] 47.1	[2.09] 53.1	[1.62] 41.1
37	[2.18] 55.42	[2.50] 63.5	[2.73] 69.4	[2.26] 57.3
50*	[2.08] 52.8	[2.4] 61.0	[2.64] 67.0	[2.17] 55.1

\*50 POSITION AVAILABLE IN STANDARD ONLY

PERFORMANCE	
OPERATION VOLTAGE:	250VAX MAX.
CURRENT:	3A MAX.
INSULATION RESISTANCE:	3000 MOhm MIN @ 500VDC
WITHSTANDING VOLTAGE:	1000 VAC/ MIN
TEMPERATURE RATING:	-55°C to + 105°C
CONTACT RESISTANCE:	15 mOhms MAX

NOTES

- MATERIAL:  
THERMAL PLASTIC UL94V-0  
CONTACTS:  
COPPER ALLOY  
SHELL:  
G3141 SPCC OR EQUIVALENT
- PLATING:  
50µ" NICKEL UNDERPLATE  
1µ" AU WIPING AREA  
30µ" AU WIPING AREA  
100-200µ" TIN(BRIGHT TIN)SOLDERTAIL
- MATES WITH:  
8RXX-X00X
- SEE THE REGULATORY INFORMATION APPENDIX (RIA) IN "RoHS COMPLIANCE" SECTION OF WWW.3MCONNECTOR.COM FOR COMPLIANCE INFORMATION (RIA E1&C1 APPLY)

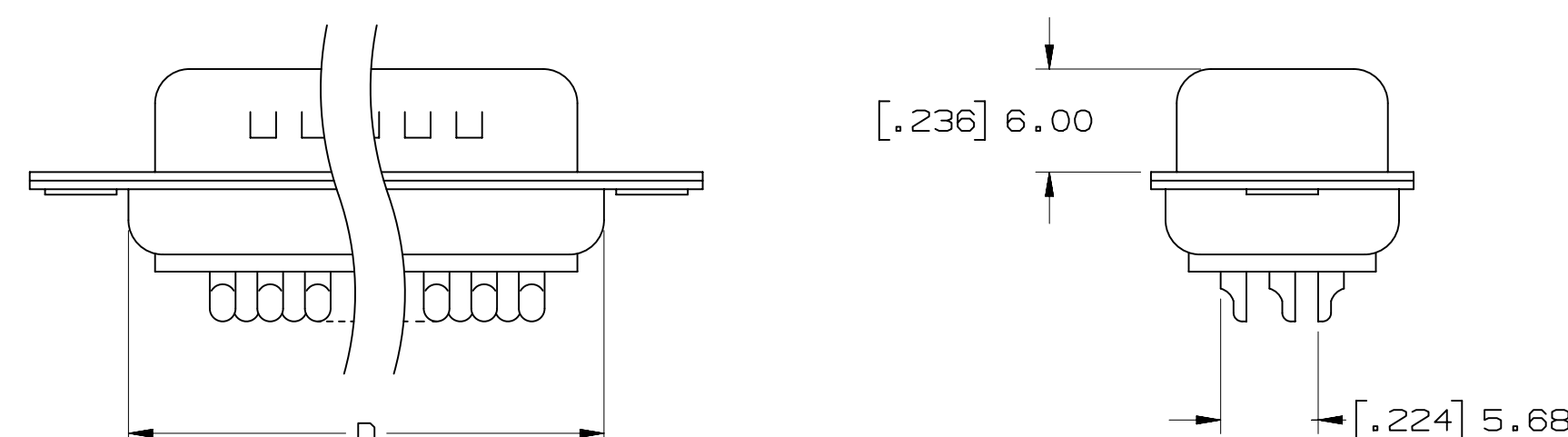
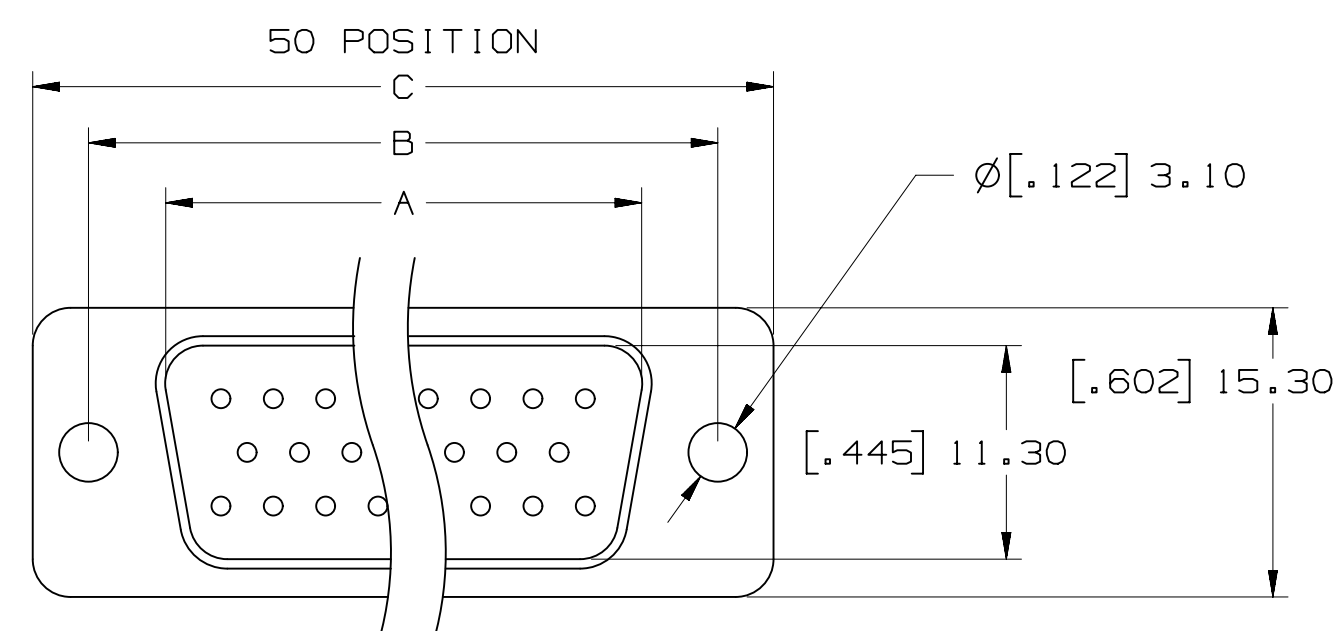
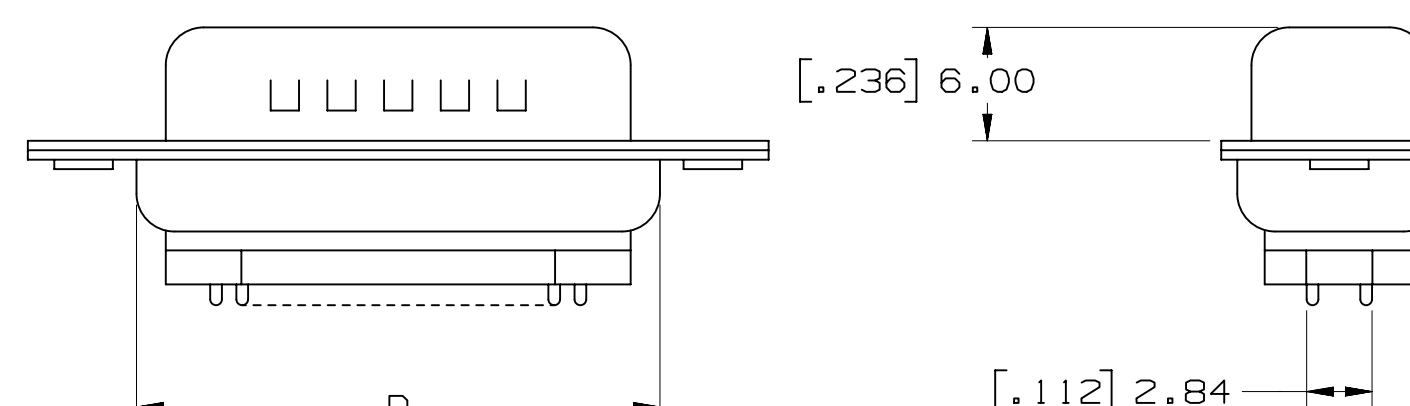
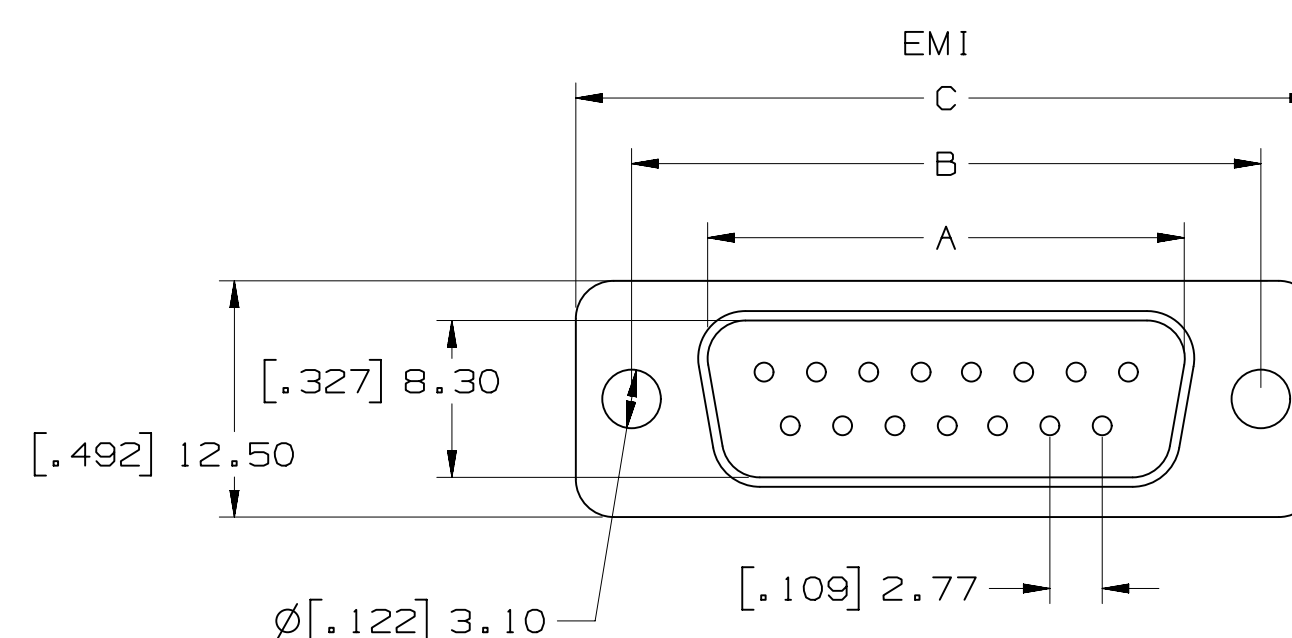

8PXX-X00X

PLATING  
1 - AU FLASH  
2 - 30µ" AU

NUMBER OF CONTACTS (SEE TABLE)

EM1  
N - STANDARD  
E - EM1

Unless otherwise noted, references to industry specifications are intended to indicate substantial compliance to the material elements of the specification. Such references should not be construed as a guarantee of compliance to all requirements in a given specification.

DESIGN REFERENCE	NEXT ASSEMBLY	REV	ECO	ISSUE DATE AND DESCRIPTION	DRFT	CHKD																															
<table border="1"> <tr> <th>DO NOT SCALE DRAWING</th> <th>SCALE</th> <th>TOLERANCES EXCEPT AS NOTED</th> </tr> <tr> <td><input checked="" type="checkbox"/></td> <td>1 1</td> <td>INCHES .00 .000 ±.0000</td> </tr> <tr> <td><input checked="" type="checkbox"/></td> <td></td> <td>MILLIMETERS 0 ±.5 ±.05 ±.005</td> </tr> <tr> <td><input checked="" type="checkbox"/></td> <td></td> <td>ANGLES ±1°</td> </tr> </table>		DO NOT SCALE DRAWING	SCALE	TOLERANCES EXCEPT AS NOTED	<input checked="" type="checkbox"/>	1 1	INCHES .00 .000 ±.0000	<input checked="" type="checkbox"/>		MILLIMETERS 0 ±.5 ±.05 ±.005	<input checked="" type="checkbox"/>		ANGLES ±1°	<table border="1"> <tr> <th>REV</th> <th>ECO</th> <th>ISSUE DATE AND DESCRIPTION</th> <th>DRFT</th> <th>CHKD</th> </tr> <tr> <td></td> <td></td> <td></td> <td></td> <td></td> </tr> <tr> <td></td> <td></td> <td></td> <td></td> <td></td> </tr> <tr> <td></td> <td></td> <td></td> <td></td> <td></td> </tr> </table>				REV	ECO	ISSUE DATE AND DESCRIPTION	DRFT	CHKD															
DO NOT SCALE DRAWING	SCALE	TOLERANCES EXCEPT AS NOTED																																			
<input checked="" type="checkbox"/>	1 1	INCHES .00 .000 ±.0000																																			
<input checked="" type="checkbox"/>		MILLIMETERS 0 ±.5 ±.05 ±.005																																			
<input checked="" type="checkbox"/>		ANGLES ±1°																																			
REV	ECO	ISSUE DATE AND DESCRIPTION	DRFT	CHKD																																	
<table border="1"> <tr> <th>DO NOT SCALE DRAWING</th> <th>SCALE</th> <th>TOLERANCES EXCEPT AS NOTED</th> </tr> <tr> <td><input checked="" type="checkbox"/></td> <td>1 1</td> <td>INCHES .00 .000 ±.0000</td> </tr> <tr> <td><input checked="" type="checkbox"/></td> <td></td> <td>MILLIMETERS 0 ±.5 ±.05 ±.005</td> </tr> <tr> <td><input checked="" type="checkbox"/></td> <td></td> <td>ANGLES ±1°</td> </tr> </table>		DO NOT SCALE DRAWING	SCALE	TOLERANCES EXCEPT AS NOTED	<input checked="" type="checkbox"/>	1 1	INCHES .00 .000 ±.0000	<input checked="" type="checkbox"/>		MILLIMETERS 0 ±.5 ±.05 ±.005	<input checked="" type="checkbox"/>		ANGLES ±1°	<table border="1"> <tr> <th>REV</th> <th>ECO</th> <th>ISSUE DATE AND DESCRIPTION</th> <th>DRFT</th> <th>CHKD</th> </tr> <tr> <td></td> <td></td> <td></td> <td></td> <td></td> </tr> <tr> <td></td> <td></td> <td></td> <td></td> <td></td> </tr> <tr> <td></td> <td></td> <td></td> <td></td> <td></td> </tr> </table>				REV	ECO	ISSUE DATE AND DESCRIPTION	DRFT	CHKD															
DO NOT SCALE DRAWING	SCALE	TOLERANCES EXCEPT AS NOTED																																			
<input checked="" type="checkbox"/>	1 1	INCHES .00 .000 ±.0000																																			
<input checked="" type="checkbox"/>		MILLIMETERS 0 ±.5 ±.05 ±.005																																			
<input checked="" type="checkbox"/>		ANGLES ±1°																																			
REV	ECO	ISSUE DATE AND DESCRIPTION	DRFT	CHKD																																	
<p>THIRD ANGLE PROJECTION</p> <p>INTERPRET PER ASME Y14.5 - 1994</p> <p>MAX SURFACE ROUGHNESS</p> <p>125 / <input type="checkbox"/> ALL SURFACES <input checked="" type="checkbox"/> MARKED ONLY</p>		<table border="1"> <tr> <td colspan="2"> </td> <td colspan="3"> <p>© 3M COPYRIGHT 2013 This document and the information it contains are 3M property and may not be reproduced or further distributed without 3M permission, or used or disclosed other than for 3M authorized purposes. All rights reserved.</p> </td> </tr> <tr> <td colspan="2"> <p>3M Center St. Paul, MN 55144</p> </td> <td colspan="3"> <p>TITLE 8PXX-X00X D-SUB SOLDER CUP PLUG TS-2357</p> </td> </tr> <tr> <td colspan="2"> <p>CAGE NUMBER D 78-5100-2357-1</p> </td> <td colspan="3"> <p>REV. C</p> </td> </tr> <tr> <td colspan="2"> <p>MODEL BP</p> </td> <td colspan="3"> <p>DET 11518 YES NO SHT 1 OF 2</p> </td> </tr> </table>						<p>© 3M COPYRIGHT 2013 This document and the information it contains are 3M property and may not be reproduced or further distributed without 3M permission, or used or disclosed other than for 3M authorized purposes. All rights reserved.</p>			<p>3M Center St. Paul, MN 55144</p>		<p>TITLE 8PXX-X00X D-SUB SOLDER CUP PLUG TS-2357</p>			<p>CAGE NUMBER D 78-5100-2357-1</p>		<p>REV. C</p>			<p>MODEL BP</p>		<p>DET 11518 YES NO SHT 1 OF 2</p>														
		<p>© 3M COPYRIGHT 2013 This document and the information it contains are 3M property and may not be reproduced or further distributed without 3M permission, or used or disclosed other than for 3M authorized purposes. All rights reserved.</p>																																			
<p>3M Center St. Paul, MN 55144</p>		<p>TITLE 8PXX-X00X D-SUB SOLDER CUP PLUG TS-2357</p>																																			
<p>CAGE NUMBER D 78-5100-2357-1</p>		<p>REV. C</p>																																			
<p>MODEL BP</p>		<p>DET 11518 YES NO SHT 1 OF 2</p>																																			

POSITION	MOUNTING METHOD	A	B	C	D	E	F	G	H	J
9	FRONT	.874( 22.2 )	.437( 11.1 )	.984( 25.0 )	.492( 12.5 )	.513( 13.0 )	.257( 6.5 )	.120( 3.1 )	.060( 1.5 )	.083( 2.1 )
	REAR	.806( 20.5 )	.403( 10.2 )	.984( 25.0 )	.492( 12.5 )	.449( 11.4 )	.225( 5.7 )	.120( 3.1 )	.060( 1.5 )	.132( 3.4 )
15	FRONT	1.202( 30.5 )	.601( 15.3 )	1.312( 33.3 )	.656( 16.7 )	.513( 13.0 )	.257( 6.5 )	.120( 3.1 )	.060( 1.5 )	.083( 2.1 )
	REAR	1.134( 28.8 )	.567( 14.4 )	1.312( 33.3 )	.656( 16.7 )	.449( 11.4 )	.225( 5.7 )	.120( 3.1 )	.060( 1.5 )	.132( 3.4 )
25	FRONT	1.743( 44.3 )	.872( 22.2 )	1.852( 47.0 )	.926( 23.5 )	.513( 13.0 )	.257( 6.5 )	.120( 3.1 )	.060( 1.5 )	.083( 2.1 )
	REAR	1.674( 42.5 )	.837( 21.3 )	1.852( 47.0 )	.926( 23.5 )	.449( 11.4 )	.225( 5.7 )	.120( 3.1 )	.060( 1.5 )	.132( 3.4 )
37	FRONT	2.391( 60.7 )	1.196( 30.4 )	2.500( 63.5 )	1.250( 31.8 )	.513( 13.0 )	.257( 6.5 )	.120( 3.1 )	.060( 1.5 )	.083( 2.1 )
	REAR	2.326( 59.1 )	1.163( 29.5 )	2.500( 63.5 )	1.250( 31.8 )	.449( 11.4 )	.225( 5.7 )	.120( 3.1 )	.060( 1.5 )	.132( 3.4 )
50	FRONT	2.297( 58.3 )	1.149( 29.2 )	2.406( 61.1 )	1.203( 30.6 )	.623( 15.8 )	.312( 7.9 )	.120( 3.1 )	.060( 1.5 )	.083( 2.1 )
	REAR	2.218( 56.3 )	1.109( 28.2 )	2.406( 61.1 )	1.203( 30.6 )	.555( 14.1 )	.278( 7.1 )	.120( 3.1 )	.060( 1.5 )	.132( 3.4 )

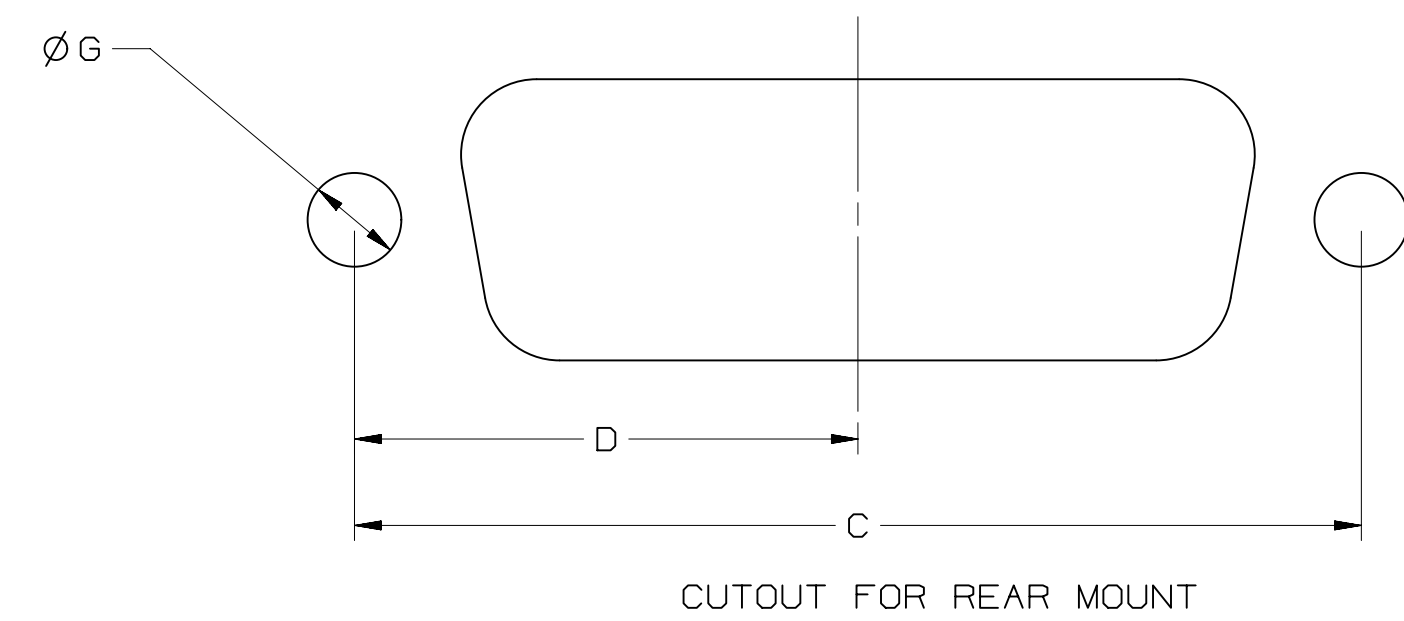
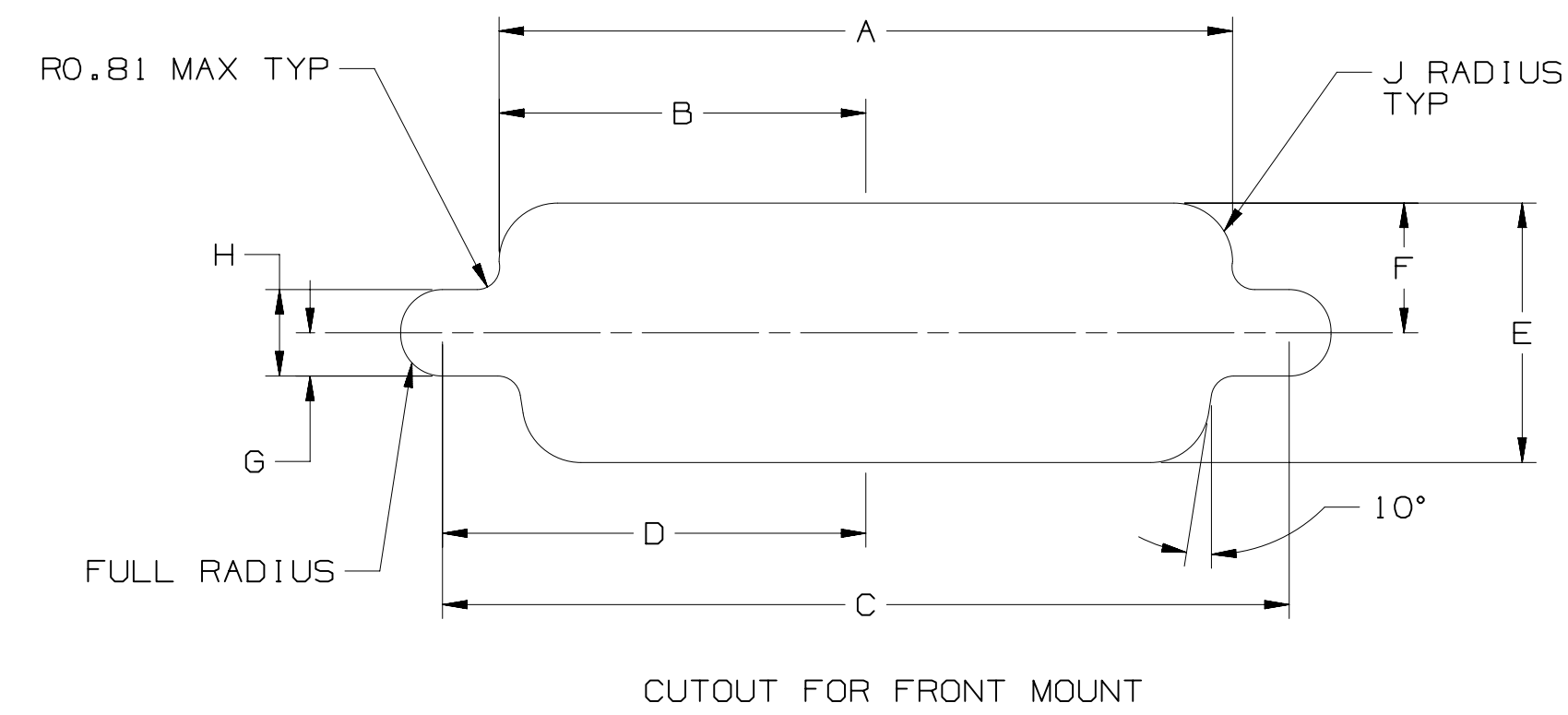

C	46292	MAR 28, 2013	SJS	ARM
B	35416	AUG 29, 2011	SJS	ARM
A	34511	MAY 17, 2011	SJS	ARM

DESIGN REFERENCE	NEXT ASSEMBLY	REV	ECO	ISSUE DATE AND DESCRIPTION	DRFT	CHKD
		SJS		MAY 17, 2011		
		ARM		MAY 17, 2011		
DIVISION	DIVISION CODE	© 3M COPYR[IGHT] 2013 This document and the information it contains are 3M property and may not be reproduced or further distributed without 3M permission, or used or disclosed other than for 3M authorized purposes. All rights reserved.				
DO NOT SCALE DRAWING	SCALE 1/1	<b>3M</b> Center St. Paul, MN 55144				
THIRD ANGLE PROJECTION	TOLERANCES EXCEPT AS NOTED	TITLES 8PXX-X00X D-SUB SOLDER CUP PLUG TS-2357				
INTERPRET PER ASME Y14.5 - 1994	INCHES	CAGE NUMBER D78-5100-2357-1 C				
MAX SURFACE ROUGHNESS	MILLIMETERS	MODEL BP				
125	0 ± .1	DET [ ] YES [X] NO SHT 2 OF 2				
[X] ALL SURFACES [X] MARKED ONLY	ANGLES ± 1°					

78-5100-2357-1  
DRAWING NUMBER

## X-ON Electronics

Largest Supplier of Electrical and Electronic Components

*Click to view similar products for [D-Sub Standard Connectors](#) category:*

*Click to view products by [3M](#) manufacturer:*

Other Similar products are found below :

[DCM37S732N](#) [DAM15P500](#) [DEV09S364GTLF](#) [DEM09P032N](#) [DDM50P732N](#) [DAM15S332N](#) [173109-2218](#) [173109-2466](#) [173109-2469](#)  
[173109-2435](#) [56F706-005-LI](#) [56F711-015](#) [015-0341-000](#) [015-0372-008](#) [017041-0005](#) [012-0515-000](#) [012-9507-034](#) [012-9507-114](#) [012-9534-](#)  
[001](#) [609-25P](#) [M24308/2-23Z](#) [M243082310F](#) [M24308/2-36Z](#) [M243082411F](#) [M24308315F](#) [M24308/4-21](#) [M243084437F](#) [CT0M22-23SS](#)  
[CT1N36-5SC](#) [CT2-16S-17PS](#) [CT2-20-15PCAU](#) [CT2-24-12PS](#) [CT2-24-28PSF127A206](#) [CT6F9767-14-4-14S-5PC](#) [CT7-18-10SC](#) [CT7-18-](#)  
[10SCAU](#) [CT7-18-12SCAU](#) [CT7-18-1PC](#) [CT7-18-1PCAU](#) [CT7-18-1SC](#) [CT7-18-21SCAU](#) [CT9-16-12PS](#) [M83513/01-FC](#)  
[M83723/76W24619 L/C](#) [M85049/48-3-2F](#) [69001-865](#) [6STD09PCM99B70X](#) [6STD09SCM99B30X](#) [6STD09SCT99S40X](#)  
[6STD15PCT99S40X](#)