

| SYMBOL DEFINITION  |                                 | MISSING NUMBERS |  |
|--|---------------------------------|-----------------|--|
| THE NUMBER INSIDE THE SYMBOL CORRESPONDS TO THE NUMBER ON THE INSPECTION REPORT FOR THIS DRAWING/PART NUMBER | TOTAL NO. OF SYMBOLS ON DRAWING | 8               |  |
|  | LAST NO. USED                   | 41              |  |

| DWG STATUS |     |     |     | REVISION HISTORY |      |           |                | AUTH   |    |     |    |
|------------|-----|-----|-----|------------------|------|-----------|----------------|--------|----|-----|----|
| DATE       | STG | REV | CHG | N/P              | ZONE | ALL PARTS | RE-DRAWN TO PD | 990009 | LM | JVM | RJ |
| 30SE99     | R   | 001 | -   | -                | -    |           |                |        |    |     |    |

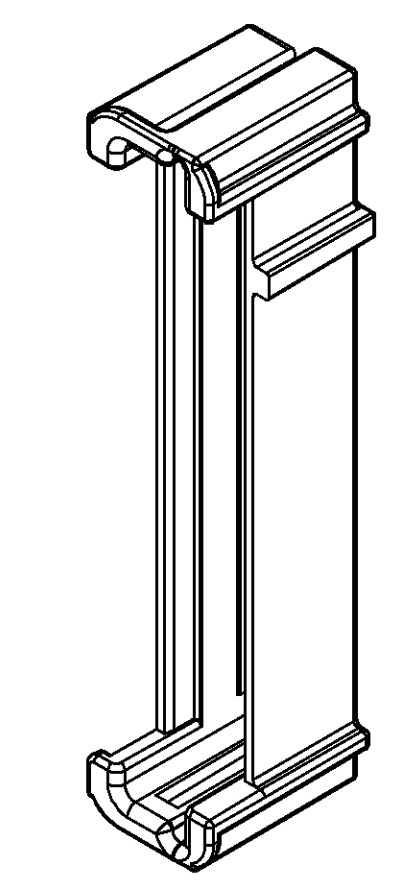
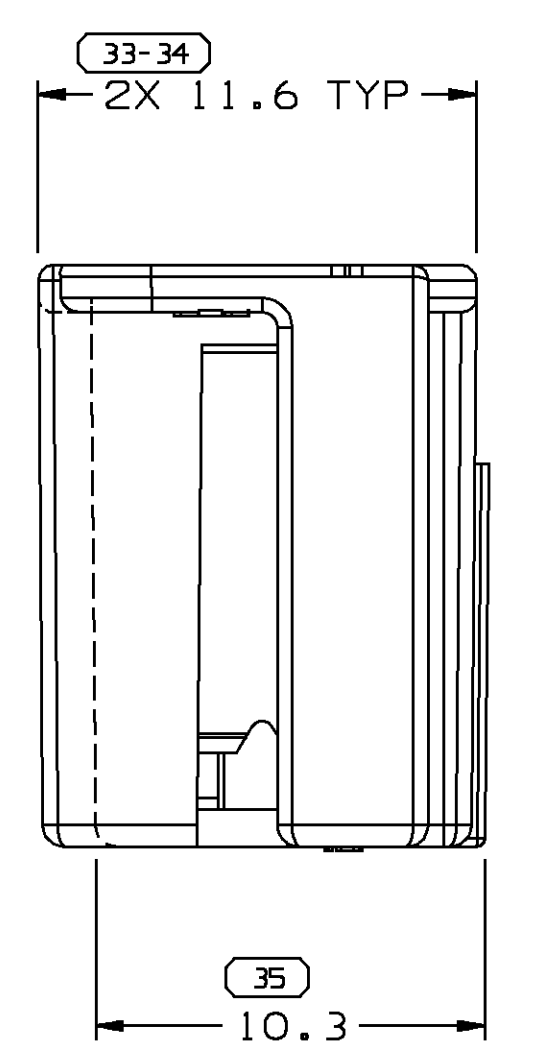
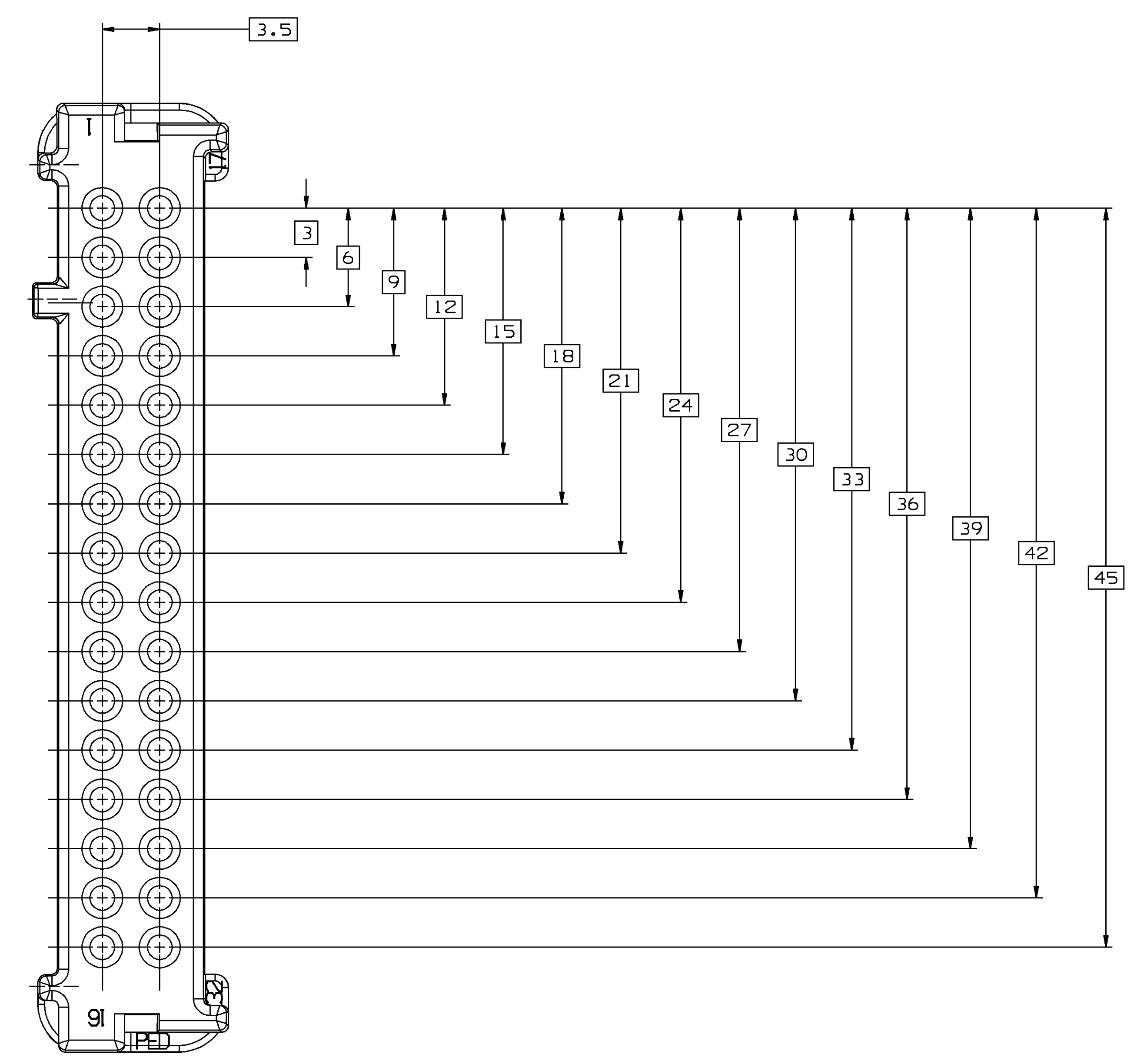
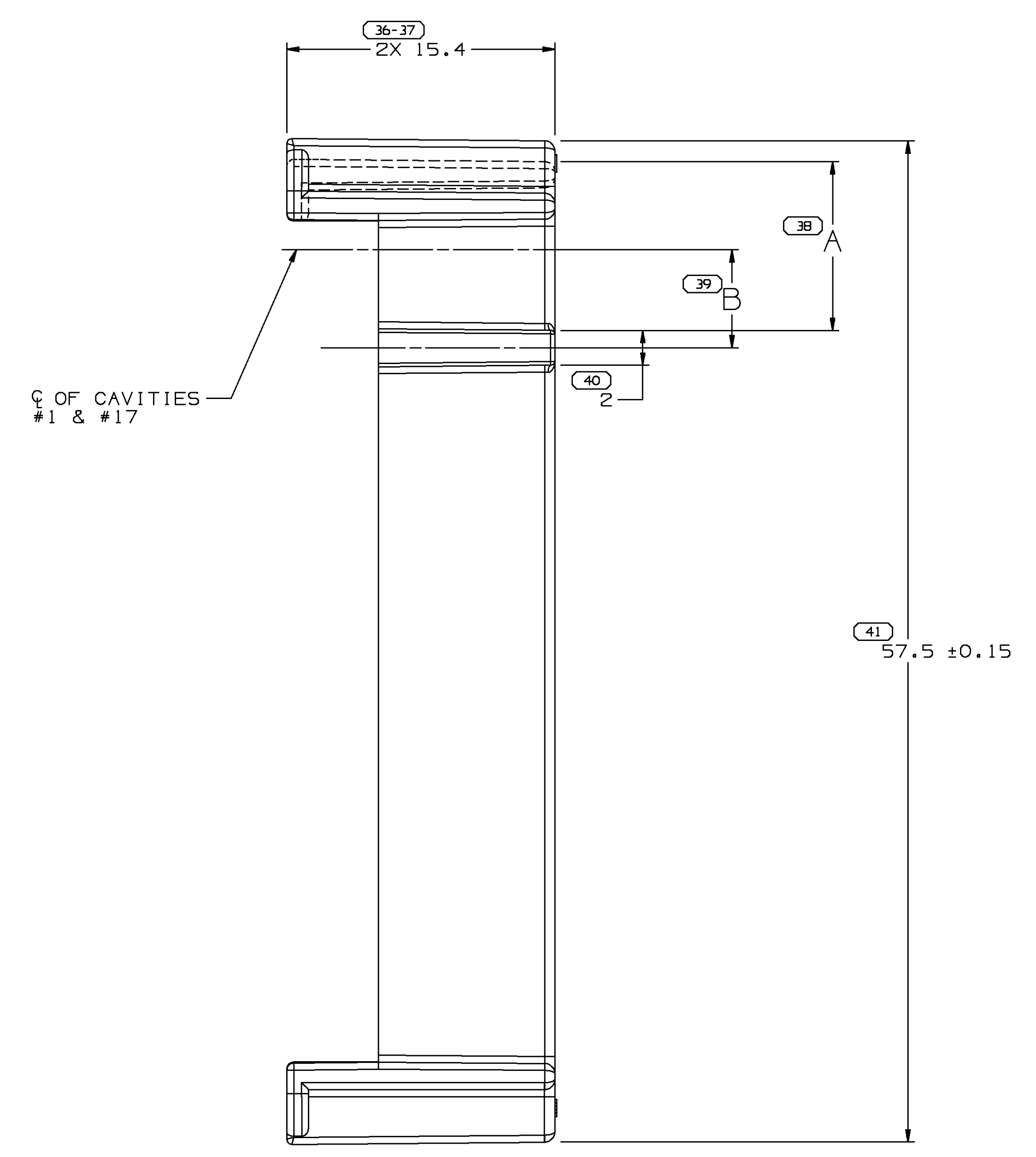
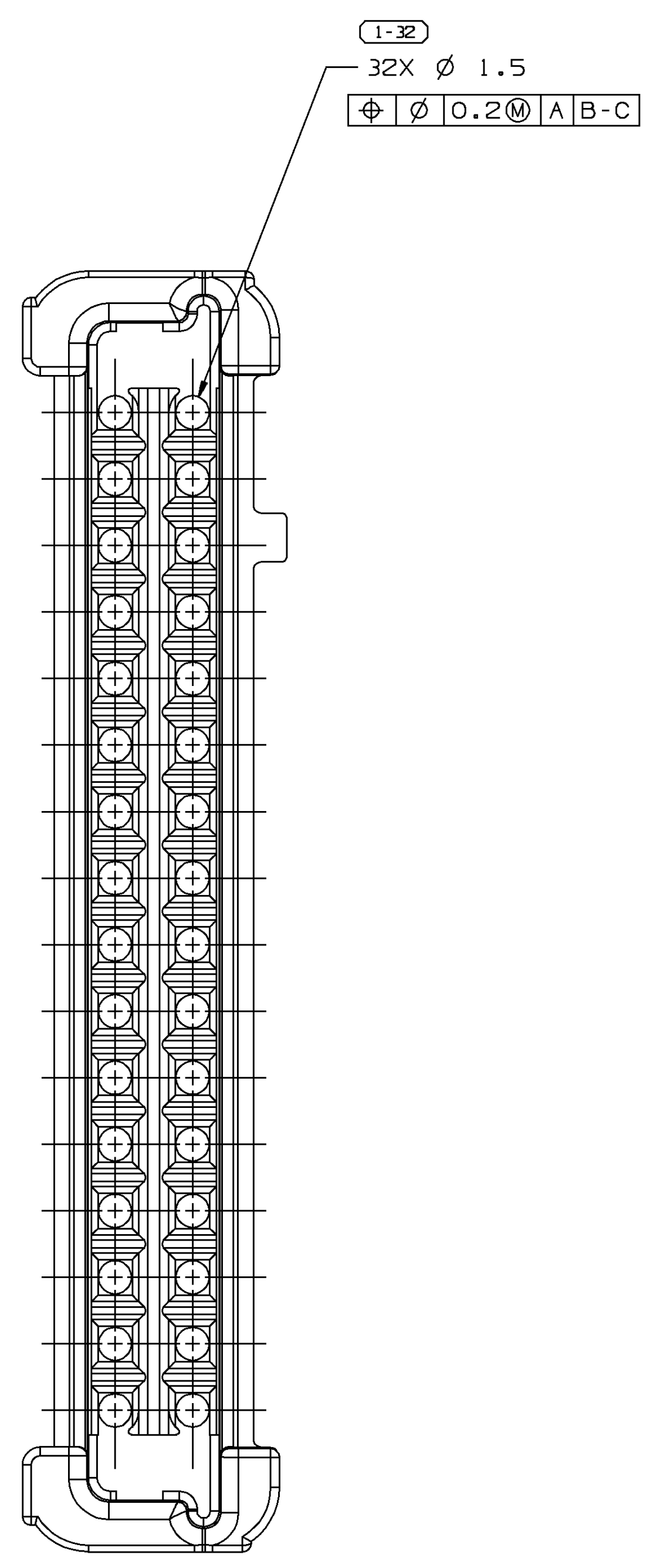

VIEW SCALE DOES NOT REFLECT ACTUAL PART SIZE

- NOTES
- UNLESS OTHERWISE SPECIFIED AND/OR INDICATED: DIMENSIONS ARE TO FACE OF VIEW SHOWN AND AUTOMATICALLY ROUNDED BY COMPUTER FOR INSPECTION. (SEE MATH MODEL FOR PRECISE DIMENSIONS.) FOR ALL OTHER DIMENSIONS NOT SHOWN BUT REQUIRED FOR TOOL BUILD, SEE MATH MODEL FOR PRECISE TOOL PATH DATA.
  - MATING COMPONENTS OR EQUIVALENT: CONNECTOR 12129025
  - THIS PART ACCEPTS THE FOLLOWING COMPONENTS OR EQUIVALENT: SEAL 12129026 STRAIN RELIEF 12129028 CAVITIES PLUGS 12129557 TERMINAL 12084912 CPA 12110299

THE FOLLOWING APPLY UNLESS OTHERWISE SPECIFIED:

PERFECT FORM REQUIRED FOR FEATURES OF SIZE AT MMC. TRUE POSITION TOLERANCES AND RELATED DATUMS APPLY AT CONDITION OF SIZE INDICATED IN FEATURE CONTROL FRAME, OTHER GEOMETRIC TOLERANCES AND RELATED DATUMS APPLY RFS. SEPARATE TRUE POSITION CALLOUTS MAY BE GAGED SEPARATELY, REGARDLESS OF DATUM REFERENCE. SEE GM STANDARDS, AND APPLICABLE DIVISIONAL STANDARDS, FOR INTERPRETATION.

|   |                                |                         |
|---|--------------------------------|-------------------------|
| $\phi$ FLAT                                 | $\wedge$ PROFILE OF A LINE     | $\parallel$ PARALLEL    |
| — STRAIGHT                                  | $\perp$ PERPENDICULAR          | $\perp$ TRUE POSITION   |
| $\circ$ ROUND                               | $\bullet$ PROFILE OF A SURFACE | $\circ$ CIRCULAR RUNOUT |
| $\#$ CYLINDRICAL                            | $\angle$ ANGULAR               | $\delta$ TOTAL RUNOUT   |
| $\text{M}$ MAXIMUM MATERIAL CONDITION (MMC) | $\text{D}$ DIAMETER            | $\text{D}$ DIAMETER     |
| $\text{L}$ LEAST MATERIAL CONDITION (LMC)   | $\text{D}$ DIAMETER            | $\text{D}$ DIAMETER     |
| $\text{R}$ REGARDLESS OF FEATURE SIZE (RFS) | $\text{D}$ DIAMETER            | $\text{D}$ DIAMETER     |
| $\text{P}$ PROJECTED TOL. ZONE              | $\text{D}$ DIAMETER            | $\text{D}$ DIAMETER     |

| PART NO  | STG | REV | N/P | STATUS | MATERIAL SPECIFICATION AND COLOR   | VOLUME | A          | B          | MATING HEADER CONN. ASSEMBLY |
|----------|-----|-----|-----|--------|------------------------------------|--------|------------|------------|------------------------------|
| 12129024 | R   | C2  | -   |        | PM002060 003 PC-RED TRANSPARENT    | 2.504  | 43.41±0.15 | 39.36±0.15 | 12129009 OR 12129019         |
| 12129023 | R   | C2  | -   |        | PM002060 006 PC-BLU MD TRANSPARENT | 2.504  | 39.2±0.15  | 35.15±0.15 | 12129008 OR 12129018         |
| 12129022 | R   | C2  | -   |        | PM002060 002 PC-CLR TRANSPARENT    | 2.504  | 26.55±0.15 | 22.5±0.15  | 12129007 OR 12129017         |
| 12129021 | R   | D2  | -   |        | PM002060 014 PC-BLK TRANSPARENT    | 2.504  | 9.69       | 5.64       | 12129006 OR 12129016         |

**DELPHI**  
Automotive Systems

|                                      |                               |         |         |            |            |             |
|--------------------------------------|-------------------------------|---------|---------|------------|------------|-------------|
| MATERIAL SPEC<br>SEE CHRT            | DIMENSIONAL RANGE (MM) CHRT E | FROM TO | 0 TO 20 | > 20 TO 30 | > 30 TO 70 | > 70 TO 100 |
| TOLERANCE UNLESS OTHERWISE SPECIFIED |                               |         |         |            |            |             |
| ANGULAR TOLERANCE ± 2°               |                               |         |         |            |            |             |

**PART DRAWING**

|                     |                    |                                    |                 |
|---------------------|--------------------|------------------------------------|-----------------|
| CODE NUMBER<br>6901 | DWG DATE<br>30SE99 | SCALE<br>5:1                       | DISTR CODE<br>D |
| OC SPEC             | STYLE              | VOLUME cm <sup>3</sup><br>SEE CHRT |                 |

**PART GEOMETRY**  
3D SOLID

UNLESS OTHERWISE SPECIFIED:  
 PERFECT FORM REQUIRED FOR FEATURES OF SIZE AT MMC. TRUE POSITION TOLERANCES AND RELATED DATUMS APPLY AT CONDITION OF SIZE INDICATED IN FEATURE CONTROL FRAME. ALL OTHER GEOMETRIC TOLERANCES AND RELATED DATUMS APPLY RFS. SEPARATE TRUE POSITION CALLOUTS MAY BE GAGED SEPARATELY, REGARDLESS OF DATUM REFERENCE.

CHANGE RESTRICTED  
NO MANUAL CHANGES

|                                   |                      |   |  |
|-----------------------------------|----------------------|---|--|
| COPY OF MATH DATA<br>DO NOT SCALE | REFERENCE<br>001,701 | DR<br>APVD1 L. MACIAS<br>APVD2 J. VILLAMIL<br>APVD3 CHRIS REIDER<br>APVD4 R. J. POLEHONKI | DATE<br>30SE99<br>30SE99<br>05AP91<br>08AP91 |
|-----------------------------------|----------------------|---|--|

METRIC UNLESS OTHERWISE SPECIFIED. ALL DIMENSIONS ARE IN MILLIMETERS

THIRD ANGLE PROJECTION

DRAWING NAME: TAXI RETAINER F MIC/P 100W

|                        |                            |                     |            |
|------------------------|----------------------------|---------------------|------------|
| SHEET NUMBER<br>1 OF 1 | DRAWING NUMBER<br>12129020 | DWG STATUS<br>R 001 | SIZE<br>A0 |
|------------------------|----------------------------|---------------------|------------|

(41) PROCESS SENSITIVE DIMENSION

DIMENSIONS ENCLOSED IN ( ) INDICATE REFERENCE DIMENSIONS AND NO TOLERANCE LIMITS ARE ESTABLISHED