DO NOT SCALE

PART NO 1212 9157

SYMBOL DEFINITION			MISSING NUMBERS
THE NUMBER INSIDE THE SYMBOL ⬭ CORRESPONDS TO THE NUMBER ON THE INSPECTION REPORT FOR THIS DRAWING/PART NUMBER	TOTAL NO. OF SYMBOLS ON DRAWING	12	
	LAST NO. USED	16	

DATE	SYM	REVISION RECORD	AUTH	DR	CK
24NO98	B2	REDRAWN TO PD	9B0009	FRG	MVA

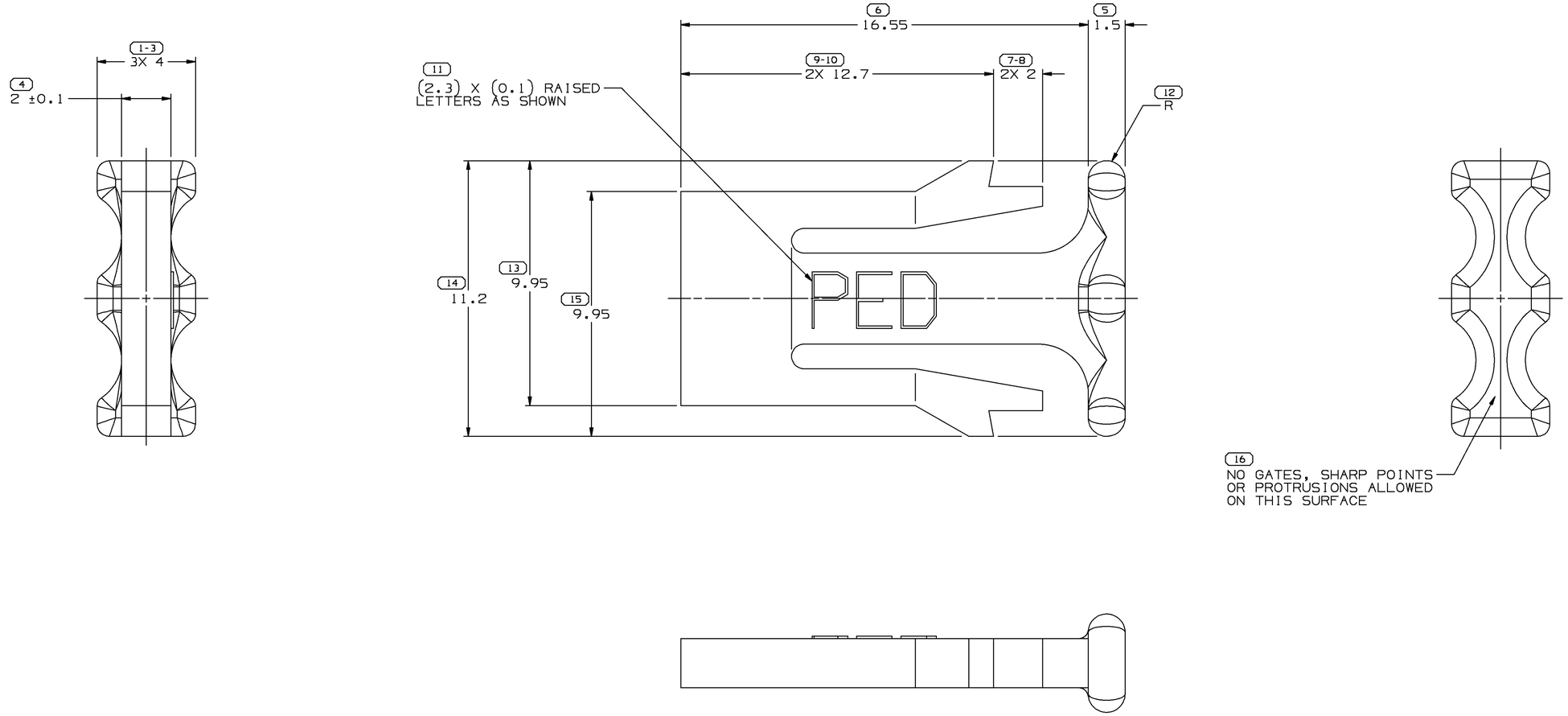

PART NO 1212 9157

NOTES

1. UNLESS OTHERWISE SPECIFIED AND/OR INDICATED:
   DIMENSIONS ARE TO FACE OF VIEW SHOWN AND AUTOMATICALLY ROUNDED BY COMPUTER FOR INSPECTION. (SEE MATH MODEL FOR PRECISE DIMENSIONS.) FOR ALL OTHER DIMENSIONS NOT SHOWN BUT REQUIRED FOR TOOL BUILD, SEE MATH MODEL FOR PRECISE TOOL PATH DATA.
2. THIS PART IS NOT CONTROLLED FOR AUTOMATIC FEEDING.
3. MATING COMPONENTS OR EQUIVALENT:
   CONNECTOR 12129155

THE DIMENSION NUMBER(S) SHOWN BELOW INDICATE DIMENSIONS THAT ARE PROCESS SENSITIVE FOR PART PRODUCTION

(14) ⬭ ⬭

DIMENSIONS ENCLOSED IN ( ) INDICATE REFERENCE DIMENSIONS AND NO TOLERANCE LIMITS ARE ESTABLISHED

DIMENSIONAL RANGE					
FROM	0	> 20	> 30	> 70	> 100
TO	20	30	70	100	
TOLERANCE UNLESS OTHERWISE SPECIFIED					
±0.15	±0.2	±0.3	±0.4	±0.5	
ANGULAR TOLERANCE ± 2°					

PART DRAWING

Unigraphics

THIRD ANGLE PROJECTION

CODE NO 6900	QC -C-4004
DWG DATE 17JA91	METRIC DIMENSIONS ARE IN MILLIMETERS UNLESS OTHERWISE SPECIFIED
SCALE 10:1	DES
REFERENCE NO 001,701	DR JOHN M. SOVA 17JA91
	CK BRIAN K. DEW 15MY91
	APPR J. LYTLE 15MY91
	VOL CM³ 0.281
MATERIAL SPEC R0071769 PA66 HS IM-GRA LT	
NAME TPA M/P 280	
PART NUMBER 1212 9157	SIZE A1

DELPHI PACKARD ELECTRIC SYSTEMS
WARREN, OHIO 44486