MICRO SWITCH
FREEPORT ILLINOIS, U.S.A
A DIVISION OF HONEYWELL INC.
FED. MFG. CODE 91929

SWITCH-BASIC

CATALOG LISTING
WZ-3RW8221555514T-S

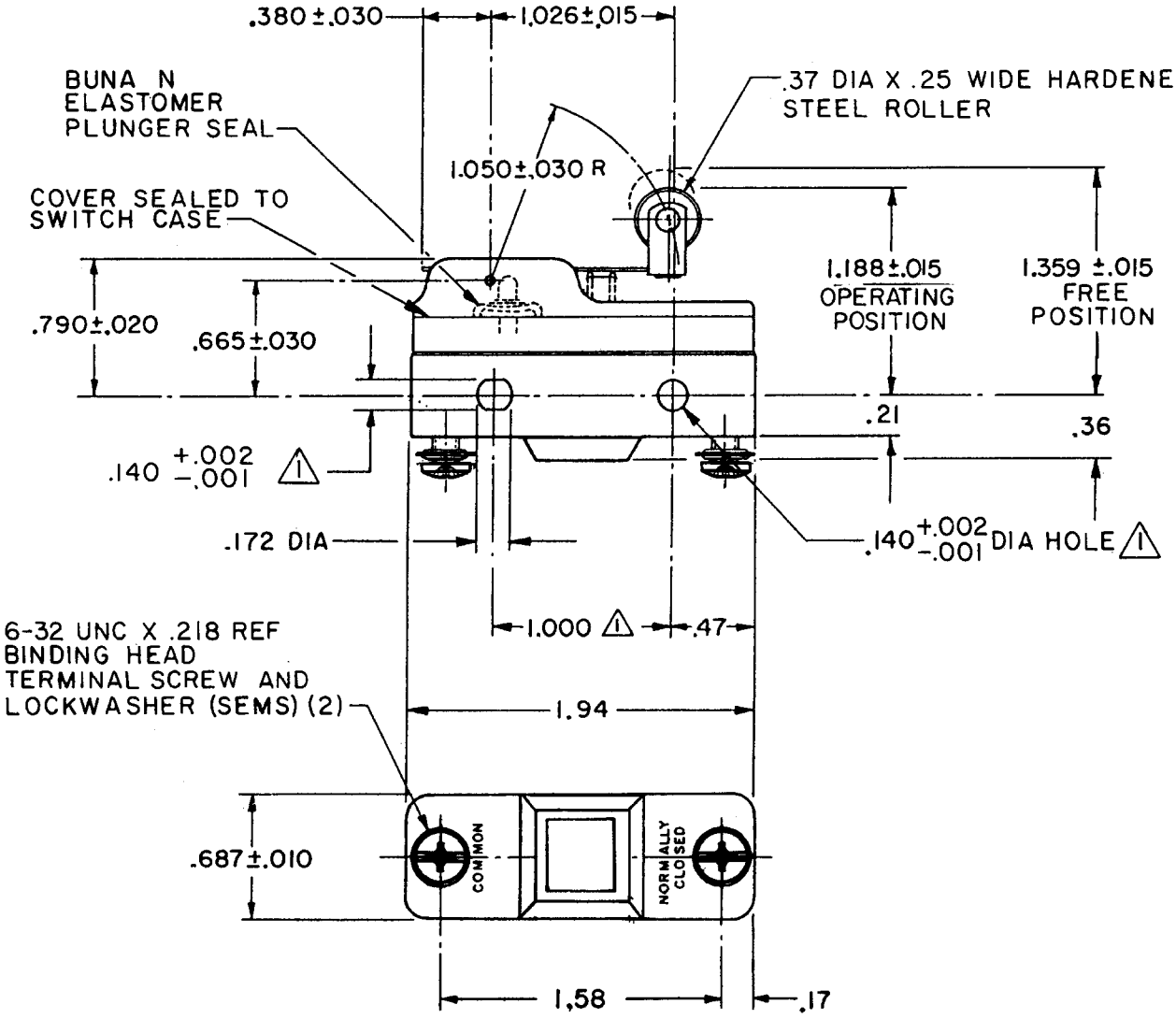

NOTE
1 - MOUNTING HOLES WILL ACCEPT PINS OR SCREWS OF .139 MAX DIA ON 1.000±.002 CENTERS

THIS DRAWING COVERS A PROPRIETARY ITEM AND IS THE PROPERTY OF MICRO SWITCH. A DIVISION OF HONEYWELL. THIS DRAWING IS NOT TO BE COPIED OR USED WITHOUT THE APPROVAL OF MICRO SWITCH.

THIRD ANGLE PROJECTION

CHARACTERISTICS	ELECTRICAL DATA	SCALE FULL	DO NOT SCALE PRINT
OPERATING FORCE — 10 OZ MAX	CONTACT ARRANGEMENT S P N C	UNLESS OTHERWISE SPECIFIED TOLERANCES ARE	
RELEASE FORCE — 1 1/2 OZ MIN	L9 10A 125, 250 OR 480 VAC 1/2 A 125 VDC, 1/4 A 250 VDC	ONE PLACE (.0) ±.030	
DIFFERENTIAL TRAVEL — .007-.030	L288	TWO PLACE (.00) ±.015	
OVERTRAVEL — .094 MIN		THREE PLACE (.000) ±.005	
		ANGLES ±	
		WEIGHT	

M WZ-3RW8221555514T-S PAGE 1 OF 1
RELEASE NO. PR-17934
REPLACES
DRAWING NUMBER
ISSUE 6
CHECK

REVISIONS

A	CO67209
	JAP 2 MAY 90
B	CO-69351-D
	JWB 18 JUL 91
C	CO-77591
	DAW 22 JUN 94
D	CO 79125
	SAD 30 NOV 94
E	CO93346
	DLT 17 AUG 98

CHECK JAP 13 JAN 90
CHECK BAB 10 JAN 90
DRAWN

FORMTEK
FO-52848-B