



Short form catalog | November 2016

# Motor protection and control

## Manual motor starters, contactors and overload relays

# Motor rated operational powers and currents

The currents given below concern standard three-phase four-pole cage motors (1500 r.p.m. at 50 Hz 1800 r.p.m. at 60 Hz). These values are given for guidance and may vary according to the motor manufacturer and depending on the number of poles.

IEC Motor power  kW	Motor nominal current: standardized values in blue colour (according to IEC 60947-4-1 Annex G)									
	220 V	230 V	240 V	380 V	400 V	415 V	440 V	500 V	660 V	690 V
0.06	0.37	0.35	0.34	0.21	0.2	0.19	0.18	0.16	0.13	0.12
0.09	0.54	0.52	0.50	0.32	0.3	0.29	0.26	0.24	0.18	0.17
0.12	0.73	0.7	0.67	0.46	0.44	0.42	0.39	0.32	0.24	0.23
0.18	1	1	1	0.63	0.6	0.58	0.53	0.48	0.37	0.35
0.25	1.6	1.5	1.4	0.9	0.85	0.82	0.74	0.68	0.51	0.49
0.37	2.0	1.9	1.8	1.2	1.1	1.1	1	0.88	0.67	0.64
0.55	2.7	2.6	2.5	1.6	1.5	1.4	1.3	1.2	0.91	0.87
0.75	3.5	3.3	3.2	2.0	1.9	1.8	1.7	1.5	1.15	1.1
1.1	4.9	4.7	4.5	2.8	2.7	2.6	2.4	2.2	1.7	1.6
1.5	6.6	6.3	6	3.8	3.6	3.5	3.2	2.9	2.2	2.1
2.2	8.9	8.5	8.1	5.2	4.9	4.7	4.3	3.9	2.9	2.8
3	11.8	11.3	10.8	6.8	6.5	6.3	5.7	5.2	4	3.8
4	15.7	15	14.4	8.9	8.5	8.2	7.4	6.8	5.1	4.9
5.5	20.9	20	19.2	12.1	11.5	11.1	10.1	9.2	7	6.7
7.5	28.2	27	25.9	16.3	15.5	14.9	13.6	12.4	9.3	8.9
11	39.7	38	36.4	23.2	22	21.2	19.3	17.6	13.4	12.8
15	53.3	51	48.9	30.5	29	28	25.4	23	17.8	17
18.5	63.8	61	58.5	36.8	35	33.7	30.7	28	22	21
22	75.3	72	69	43.2	41	39.5	35.9	33	25.1	24
30	100	96	92	57.9	55	53	48.2	44	33.5	32
37	120	115	110	69	66	64	58	53	40.8	39
45	146	140	134	84	80	77	70	64	49.1	47
55	177	169	162	102	97	93	85	78	59.6	57
75	240	230	220	139	132	127	116	106	81	77
90	291	278	266	168	160	154	140	128	97	93
110	355	340	326	205	195	188	171	156	118	113
132	418	400	383	242	230	222	202	184	140	134
160	509	487	467	295	280	270	245	224	169	162
200	637	609	584	368	350	337	307	280	212	203
250	782	748	717	453	430	414	377	344	261	250
315	983	940	901	568	540	520	473	432	327	313
355	1109	1061	1017	642	610	588	535	488	370	354
400	1255	1200	1150	726	690	665	605	552	418	400
500	1545	1478	1416	895	850	819	745	680	515	493
560	1727	1652	1583	1000	950	916	832	760	576	551
630	1928	1844	1767	1116	1060	1022	929	848	643	615
710	2164	2070	1984	1253	1190	1147	1043	952	721	690
800	2446	2340	2243	1417	1346	1297	1179	1076	815	780
900	2760	2640	2530	1598	1518	1463	1330	1214	920	880
1000	3042	2910	2789	1761	1673	1613	1466	1339	1014	970

UL/CSA Motor power  hp	Motor nominal current: single and three phase (according to UL 60947-4-1A)									
	120 V 1-ph	200 V 1-ph	200 V 3-ph	208 V 1-ph	208 V 3-ph	220- 240 V 1-ph	220- 240 V 3-ph	380- 415 V 3-ph	440- 480 V 3-ph	550- 600 V 3-ph
1/10	3	-	-	-	-	1.5	-	-	-	-
1/8	3.8	-	-	-	-	1.9	-	-	-	-
1/6	4.4	2.5	-	2.4	-	2.2	-	-	-	-
1/4	5.8	3.3	-	3.2	-	2.9	-	-	-	-
1/3	7.2	4.1	-	4	-	3.6	-	-	-	-
1/2	9.8	5.6	2.5	5.4	2.4	4.9	2.2	1.3	1.1	0.9
3/4	13.8	7.9	3.7	7.6	3.5	6.9	3.2	1.8	1.6	1.3
1	16	9.2	4.8	8.8	4.6	8	4.2	2.3	2.1	1.7
1-1/2	20	11.5	6.9	11	6.6	10	6	3.3	3	2.4
2	24	13.8	7.8	13.2	7.5	12	6.8	4.3	3.4	2.7
3	34	19.6	11	18.7	10.6	17	9.6	6.1	4.8	3.9
5	56	32.2	17.5	30.8	16.7	28	15.2	9.7	7.6	6.1
7-1/2	80	46	25.3	44	24.2	40	22	14	11	9
10	100	57.5	32.2	55	30.8	50	28	18	14	11
15	135	-	48.3	-	46.2	68	42	27	21	17
20	-	-	62.1	-	59.4	88	54	34	27	22
25	-	-	78.2	-	74.8	110	68	44	34	27
30	-	-	92	-	88	136	80	51	40	32
40	-	-	120	-	114	176	104	66	52	41
50	-	-	150	-	143	216	130	83	65	52
60	-	-	177	-	169	-	154	103	77	62
75	-	-	221	-	211	-	192	128	96	77
100	-	-	285	-	273	-	248	165	124	99
125	-	-	359	-	343	-	312	208	156	125
150	-	-	414	-	396	-	360	240	180	144
200	-	-	552	-	528	-	480	320	240	192
250	-	-	-	-	-	-	604	403	302	242
300	-	-	-	-	-	-	722	482	361	289
350	-	-	-	-	-	-	828	560	414	336
400	-	-	-	-	-	-	954	636	477	382
450	-	-	-	-	-	-	1030	-	515	412
500	-	-	-	-	-	-	1180	786	590	472

# Motor protection and control

## Manual motor starters, contactors and overload relays

<a href="#">Overview</a>	1
<a href="#">Manual motor starters</a>	2
<a href="#">B mini contactors</a>	3
<a href="#">AS contactors with screw terminals</a>	4
<a href="#">AF and EK contactors with screw terminals</a>	5
<a href="#">Overload relays</a>	6
<a href="#">DRAS and DRAF enclosed starters</a>	7
<a href="#">R contactors</a>	8
<a href="#">Certifications and approvals</a>	9
<a href="#">Index</a>	10
<a href="#">Marketing material</a>	11



More product information and technical data available in main catalog 1SBC100192C0205

For direct product details information, use product type or order code, ex:  
[www.abb.com/productdetails/AF09-30-10-13](http://www.abb.com/productdetails/AF09-30-10-13) or [www.abb.com/productdetails/1SBL137001R1310](http://www.abb.com/productdetails/1SBL137001R1310)

# 3-pole contactors

# Mini contactors

# Contactors for motor control and

1



IEC (1)	AC-3 Rated operational power	$\theta \leq 60^\circ\text{C}$ (2), 400 V	kW	4	5.5
UL/CSA	3-phase motor rating	480 V	hp	3	5
AC / DC Control supply		Type	—	—	—
AC Control supply		Type	B6	B7	—
DC Control supply		Type	BC6	BC7	—
IEC	AC-3 Rated operational current	$\theta \leq 60^\circ\text{C}$ (2), 400 V	A	8.5	11.5
	AC-1 Rated operational current	$\theta \leq 40^\circ\text{C}$ , 690 V	A	20 (400 V)	20 (400 V)
UL/CSA	General use rating	600 V	A	12 (300 V)	16
NEMA	NEMA Size			—	—

4	5.5	7.5	4	5.5	7.5	11	15	18.5
5	7.5	10	5	7.5	10	15	20	25
—	—	—	AF09	AF12	AF16	AF26	AF30	AF38
AS09	AS12	AS16	AF09	AF12	AF16	AF26	AF30	AF38
ASL09	ASL12	ASL16	AF09	AF12	AF16	AF26	AF30	AF38
9	12	15.5	9	12	18	26	32	38
22	24	24	25	28	30	45	50	50
20	20	20	25	28	30	45	50	50
00	00	0	00	0	—	1	—	—

(1) 1000 V IEC ratings available for AF80, AF96 and AF146 ... AF2650 contactors.  
 (2)  $\theta \leq 55^\circ\text{C}$  for mini contactors and AF400 ... AF2650 contactors.

## Main accessories

Auxiliary contact blocks	Front mounting	CAF6
	Side mounting	CA6
Timers	Electronic	
Interlocking units (3)	Mechanical	
	Mechanical / Electrical	
Connection sets	For reversing contactors	BSM6-30
Surge suppressors	Varistor (AC/DC)	RV-BC6
	RC type (AC)	
	Transil diode (DC)	RD7

CA3-10 (1 x N.O.)	CA4-10 (1 x N.O.)	
CA3-01 (1 x N.C.)	CA4-01 (1 x N.C.)	
	CAL4-11 (1 x N.O. + 1 x N.C.)	
TEF3-ON	TEF4-ON	
TEF3-OFF	TEF4-OFF	
VM3	VM4	
	VEM4	
BER16C-3	BER16-4	BER38-4
RV5 (24...440 V)	Built-in surge protection	
RC5-1 (24...440 V)		
RT5 (12...264 V)		

(3) See available reversing contactors VB6, VB7 and VAS09 ... VAS16.

## Overload relays

Thermal relays	Class 10 (Class 10A for TF140, TA200DU)	T16 (0.10...16 A)
Electronic relays	Class 10E, 20E, 30E	E16DU (0.10...18.9 A)

T16 (0.10...16 A)	TF42 (0.10...38 A)		
	EF19 (0.10...18.9 A)	EF19 (0.10...18.9 A)	EF45 (9...45 A)

## Manual motor starters

	Thermal / magnetic protection Class 10	MS116 (0.10...32 A) lcs up to 50 kA for class 10A
		MS132 (0.10...32 A) lcs up to 100 kA
	Magnetic only types	MO132 (0.16...32 A)

MS116 (0.10...32 A) lcs up to 50 kA for class 10A	MS165 (4) (10...65 A) lcs up to 100 kA
MS132 (0.10...32 A) lcs up to 100 kA	MS497 (22...100 A) lcs up to 100 kA
MO132 (0.16...32 A) lcs up to 100 kA	MO165 (4) (16...65 A) lcs up to 100 kA

Accessories	For contactor mounting	BEA7/132
-------------	------------------------	----------

BEA16-3	BEA16-4	BEA38-4
---------	---------	---------

(4) MS165/MO165 are suitable for use with AF09 ... AF30 for North american applications.  
 (5) BEA65-4 suitable for MS165 and MO165 only.

# power switching

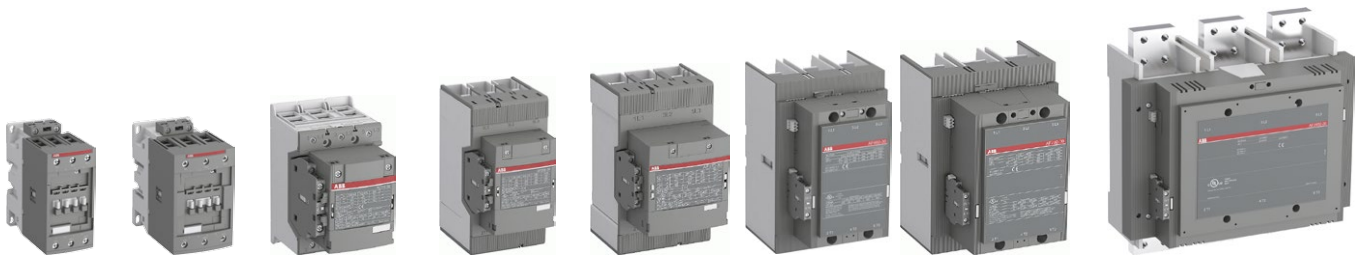

1

	18.5	22	30	37	45	55	75	75	90	110	132	160	200	200	250	315	400	—	475	560	—	—
	30	40	50	60	60	75	100	100	125	150	200	250	300	350	400	500	600	—	800	900	—	—
	AF40	AF52	AF65	AF80	AF96	AF116	AF140	AF146	AF190	AF205	AF265	AF305	AF370	AF400	AF460	AF580	AF750	AF1250	AF1350	AF1650	AF2050	AF2650
	AF40	AF52	AF65	AF80	AF96	AF116	AF140	AF146	AF190	AF205	AF265	AF305	AF370	AF400	AF460	AF580	AF750	AF1250	AF1350	AF1650	AF2050	AF2650
	AF40	AF52	AF65	AF80	AF96	AF116	AF140	AF146	AF190	AF205	AF265	AF305	AF370	AF400	AF460	AF580	AF750	AF1250	AF1350	AF1650	AF2050	AF2650
	40	53	65	80	96	116	140	146	190	205	265	305	370	400	460	580	750	—	860	1060	—	—
	70	100	105	125	130	160	200	225	275	350	400	500	600	600	700	800	1050	1260	1350	1650	2050	2650
	60	80	90	105	115	160	200	200	250	300	350	400	520	550	650	750	900	1210	1350	1650	2100	2700
	2	—	—	3	—	—	4	—	—	—	5	—	—	—	6	—	7	—	—	8	—	—

CAL19-11 (1 x N.O. + 1 x N.C.)

CAL18-11 (1 x N.O. + 1 x N.C.)

VM96-4

VM19 (for same size contactors)

VM750H  
VM750V

VM1650H

BER65-4

BER96-4

BER140-4

BER205-4

BER370-4

BEM460-30

BEM750-30

TF65 (22...67 A)

TF96  
(40...96 A)

TF140DU  
(66...142 A)  
 $\theta \leq 55^\circ\text{C}$

TA200DU  
(66...200 A)  
 $\theta \leq 55^\circ\text{C}$

EF65 (20...70 A)

EF96  
(36...100 A)

EF146 (54...150 A)

EF205  
(63...210 A)

EF370 (115...380 A)

EF460  
(150...500 A)

EF750  
(250...800 A)

E1250DU  
(375...1250 A)

## Short-circuit protection devices

MCCB and switch-fuses

MS5100  
(40...100 A)  
Ics up to 50 kA

MS495 (45...100 A)  
Ics up to 50 kA

MO5100  
(70...100 A)  
Ics up to 36 kA

MO496 (32...100 A)  
Ics up to 100 kA

MO495  
(63...100 A)  
Ics up to 50 kA

BEA65-4 (5)



18BC101753S0201

## 4-pole contactors

### Mini contactors

1



IEC	AC-1 Rated operational current	$\theta \leq 40^\circ\text{C}$ , 690 V	A	16	20
UL/CSA	General use rating	600 V	A	12 (300 V)	16
AC / DC Control supply			Type	—	—
AC Control supply			Type	B6	B7
DC Control supply			Type	BC6	BC7

## Contactor relays

### Mini contactor relays



IEC	AC-15 Rated operational current	400 V	A	3
UL/CSA	Pilot duty			A600
AC Control supply			Type	K6-22Z K6-31Z K6-40E
DC Control supply			Type	KC6-22Z KC6-31Z KC6-40E
AC / DC Control supply			Type	— — —

## R contactors

### DC Circuit switching



DC-1 Rated current up to 5000 A  
 DC-3/DC-5 Rated current up to 2000 A  
 1500 V with poles in series

IOR.. 63-...CC to IOR.. 5100-...CC

## Specific contactors

### DC Circuit switching



100 A, 440 V, DC-1  
 GA75, GAE75 types



275 to 2050 A, 1000 V, DC-1  
 GAF185 to GAF2050 types

## Contactors



25	30	45	55	70	100	125	160	200	275	350	400	500	525	800	1000
25	30	45	55	60	80	105	160	175	230	250	300	350	420	540	—
AF09	AF16	AF26	AF38	AF40	AF52	AF80	AF116	AF140	AF190	AF205	AF265	AF305	AF370	—	—
AF09	AF16	AF26	AF38	AF40	AF52	AF80	AF116	AF140	AF190	AF205	AF265	AF305	AF370	EK550	EK1000
AF09	AF16	AF26	AF38	AF40	AF52	AF80	AF116	AF140	AF190	AF205	AF265	AF305	AF370	EK550	EK1000

## Contactor relays



3			3		
A600, Q300			A600, Q600		
NS22E	NS31E	NS40E	NF22E	NF31E	NF40E
NSL22E	NSL31E	NSL40E	NF22E	NF31E	NF40E
—	—	—	NF22E	NF31E	NF40E

## AC Circuit switching

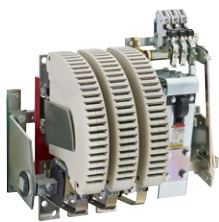

AC-1 Rated current up to 5000 A  
AC-3 Rated power up to 1500 kW  
(1520 A - 440 V)

IOR.. 63-...-MT to IOR.. 5100-...-MT

## Special versions

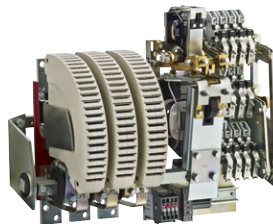

AC/DC Coupling: LOR.. contactors  
Slip ring motor control: FOR .. contactors  
Field discharge: AM(F)-CC-JORE contactors  
AC/DC Switching (N.C./N.O. main poles):  
NOR & JOR contactors  
Latching contactors for energy saving  
and safety requirements: AMA or AME contactors

## Capacitor switching



12.5 to 80 kvar  
UA16..RA to UA110..RA types  
UA16 to UA110 types

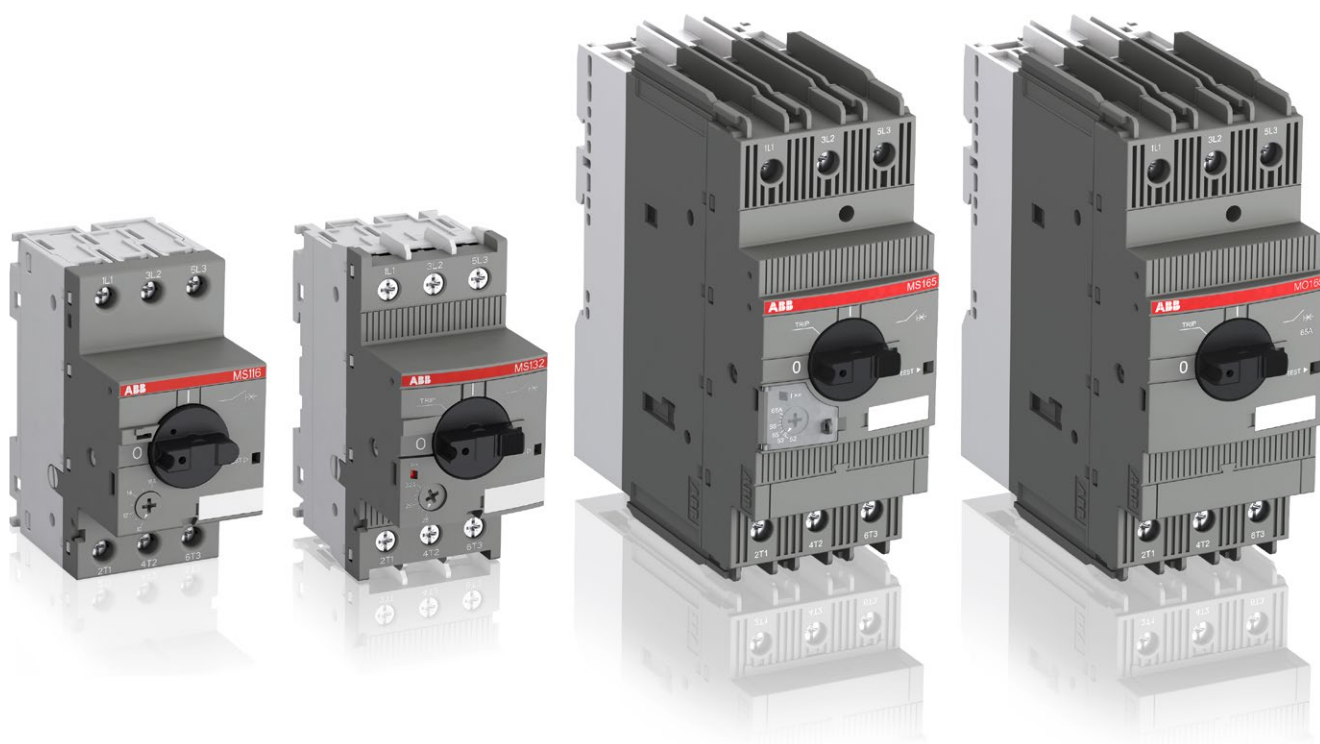



# Manual motor starters

<b>Presentation</b>	<b>2/3</b>
<b>Overview</b>	<b>2/8</b>
<b>Ordering details – 0.10 to 65 A – with thermal and electromagnetic protection</b>	
MS116 manual motor starters	2/10
MS132 manual motor starters	2/11
MS165 manual motor starters	2/12
<b>Ordering details – 0.16 to 65 A – with electromagnetic protection</b>	
MO132 manual motor starters magnetic only	2/13
MO165 manual motor starters magnetic only	2/14
<b>Ordering details – 0.10 to 25 A – with thermal and electromagnetic protection</b>	
MS132-T circuit breakers for transformer protection	2/15
<b>Main accessories</b>	<b>2/16</b>
<b>Ordering details – 22 to 100 A – with thermal and electromagnetic protection</b>	
MS5100, MS495, MS497 manual motor starters	2/23
<b>Ordering details – 32 to 100 A – with electromagnetic protection</b>	
MO5100, MO495, MO496 manual motor starters magnetic only	2/24
<b>Main accessories</b>	<b>2/25</b>
<b>General accessories</b>	<b>2/28</b>



# MS and MO manual motor starters

## A complete motor protection concept

Fuseless protection saves costs, space and ensures a quick reaction under overload and short-circuit condition by switching off the motor within milliseconds. The full range of motor starters offers protection from 0.1 A to up to 100 A. The new family range has a harmonized range of accessories and offers the same features up to 65 A.

2

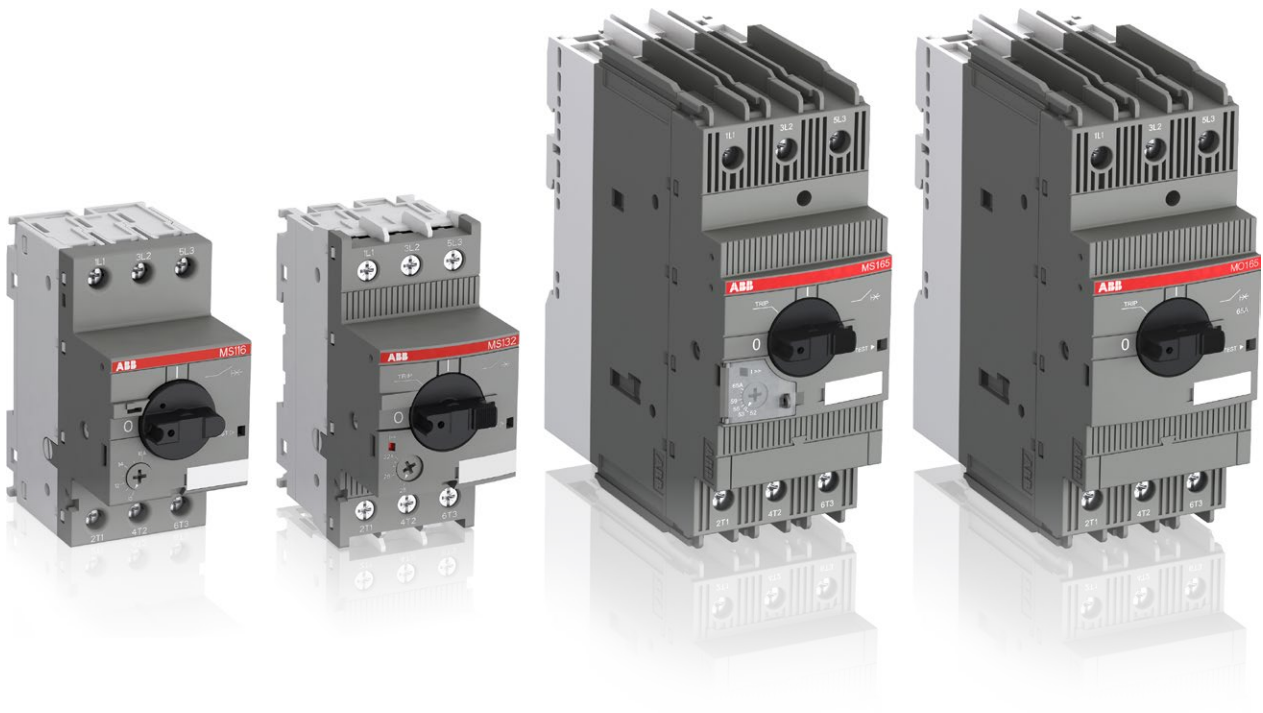

### Safety and protection

#### Protect equipment and people

With its broad range of manual motor starters, ABB offers protection and safety in almost every situation including hazardous areas. Save people from electrical shocks and the installation from short-circuits, overloads and phase failures while also controlling the current flow through a simple and handy ON/OFF switch.



### Continuous operation

#### Secure uptime

Fuseless motor protection reduces maintenance costs and downtimes by avoiding fuse replacement after faults. Furthermore, MS132 and MS165 feature a magnetic trip indicator making troubleshooting easier.

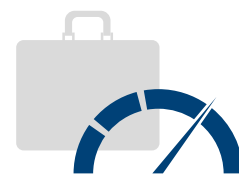

### Speed up your projects

#### Simplified design

This range can be connected easily with ABB contactors or soft starters using the respective accessory. Additionally, the main range of accessories is shared across multiple starters, making planning simpler. At the same time, you can rely on ABB's global technical support.

# Protection and control

## A full motor protection solution

2

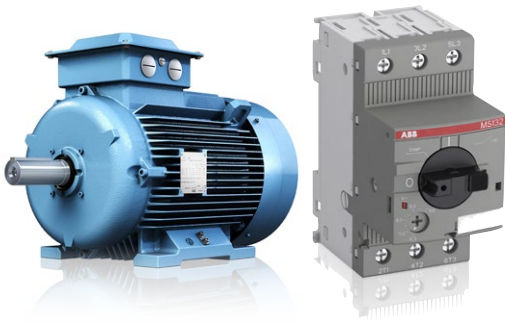

MS116

MS132/  
MO132

MS165/  
MO165



### An all-in-one solution

ABB offers protection against short-circuits, phase failures and overload together with disconnecting functionality – all in one single compact product.

### High performance in compact size

The main range of motor starters can cover short-circuit breaking capacities up to 100 kA. Also, every motor starter is temperature compensated up to 60 °C, making them more reliable.



### Troubleshooting made easy

MS132 and MS165 feature a magnetic trip indicator. This way, every tripping event will be distinguished, making troubleshooting a lot easier and faster.



### Always an option

The MS116 and MS132 offer protection up to 32 A and a short-circuit breaking capacity of 50 kA and 100 kA, respectively – all in a 45 mm housing. They are designed for high performance in addition to their compact size.

# Control everywhere and anytime

## Tuned for your application

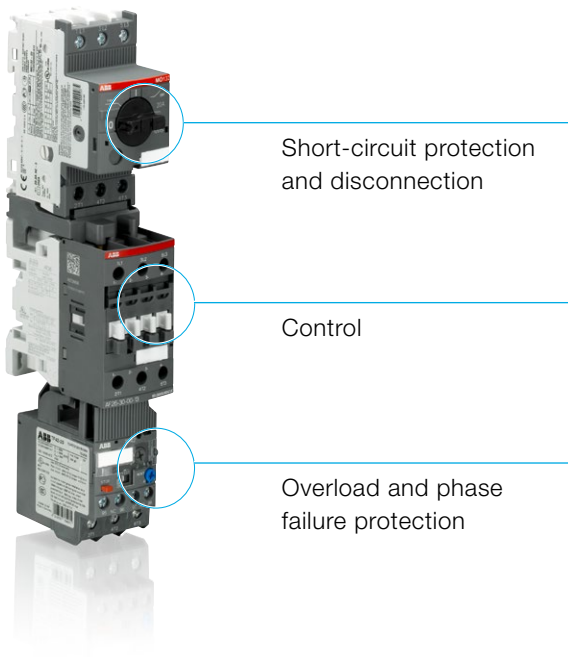

Short-circuit protection and disconnection

Control

Overload and phase failure protection



### Dedicated for short-circuit protection

MO motor starters offer magnetic-only protection for the same range of operational currents as MS family and shared the same accessories range. These starters can be combined with a contactor and an overload relay in order to create a full motor protection solution.

### Transformer protection

MS132-T is an inrush compensated circuit breaker for control transformer protection. With the right selection, it provides overcurrent protection on the primary side of the transformer. This avoids expensive protection on the secondary side.

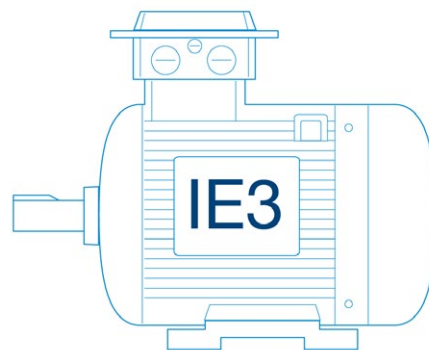
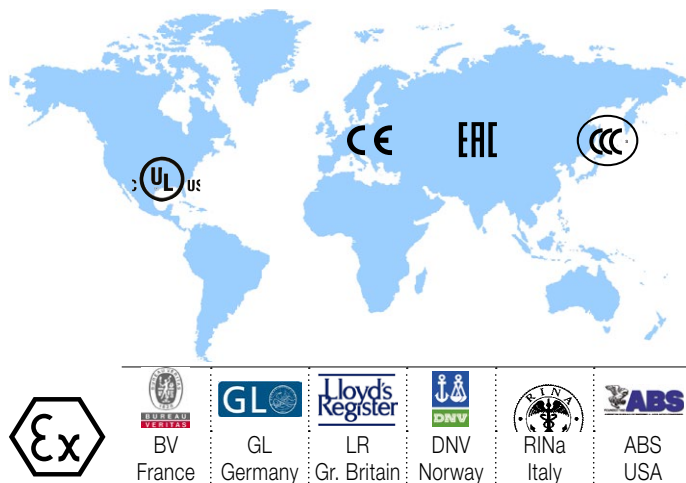

### Protection wherever you are

The manual motor starter range is worldwide applicable. With its wide range of certifications, it covers standards like IEC, cULus, CCC, EAC and ship approvals. All manual motor starters also apply to ATEX standards and will protect your motors in hazardous areas.

### Ready for IE3 motors

MS116/MS132/MO132 and MS/MO165 comply with the latest standards. They are "IE3 ready" and will protect the new generation of high efficiency motors.

# Accessories

## Easy add-ons, easier control

2

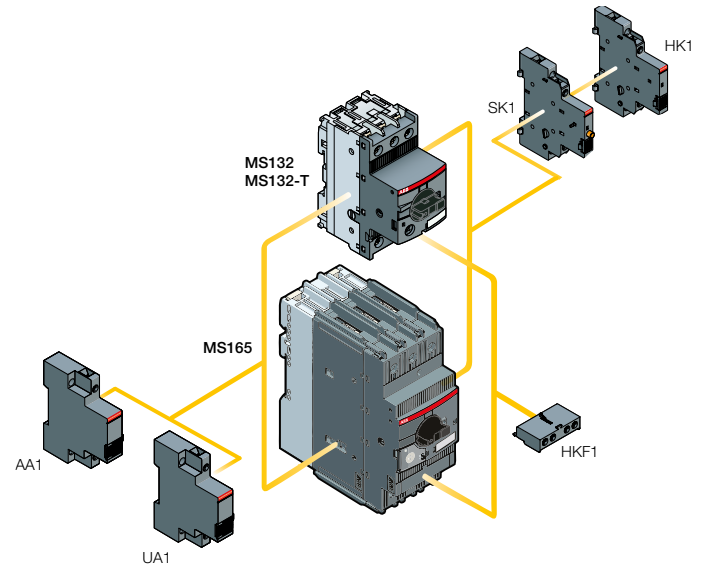

### Busbar connectors and enclosures

With busbar connectors, up to 5 manual motor starters can be fitted next to each other with optional spacing for auxiliary contacts. For easier access, enclosures or door handle kits are also available.

### Harmonized range of accessories

All types up to 65 A share the same main accessories like auxiliary contacts, signal contacts, shunt trips and under-voltage releases. This significantly slims the part list and makes selection of the right accessories easy.



### Safety at work

With a lockable handle maintenance will be safe for every technician. For MS132 and MS165 a lock can seal the handle without the use of an additional accessory.

### Easy to connect

Save time wiring and avoid mistakes by using a connecting link between ABB manual motor starters and soft starters or contactors. This creates harmonious and compact starter combination that is easy to mount.



# Manual motor starters

## Overview

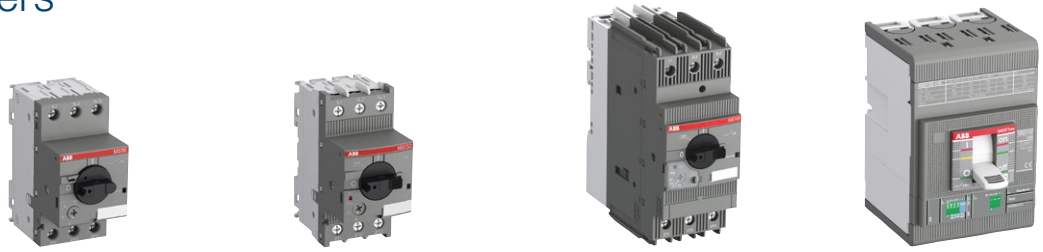

2

Type	MS116	MS132	MS165	MS5100
Thermal and electromagnetic protection	Yes	Yes	Yes	Yes
Electromagnetic protection	-	-	-	-
Phase loss sensitivity	Yes	Yes	Yes	Yes
Switch position	ON/OFF	ON/OFF/TRIP	ON/OFF/TRIP	ON/OFF/TRIP
Magnetic trip indication	-	Yes	Yes	Yes
Lockable handle without accessories	-	Yes	Yes	Yes
Disconnecting feature	Yes	Yes	Yes	Yes
Width	45 mm	45 mm	55 mm	90 mm
Rated operational current I <sub>B</sub>	0.16 ... 32 A	0.16 ... 32 A	16 ... 65 A	100 A
Setting range	0.1 ... 32 A	0.1 ... 32 A	10 ... 65 A	40 ... 100 A <sup>2)</sup>
Ambient air temperature	-25 ... +55 °C <sup>1)</sup>	-25 ... +60 °C <sup>1)</sup>	-20 ... +60 °C <sup>1)</sup>	-25 ... +70 °C

<sup>1)</sup> Compensated

<sup>2)</sup> For motor loads only up to 80 A

### Accessories

Auxiliary contact	HKF1, HK1		AUX
Signalling contact for tripped alarm	SK1		AUX SA
Signalling contact for short-circuit alarm	-	CK1	-
Shunt trip	AA1		SOR-C
Undervoltage release	UA1		UVR-C

Table for short-circuit ratings for 400/415 V

	Standard range MS116	Performance range MS132, MS165, MS5100
--	-------------------------	---

### Selection parameters

Rated operational power	Setting range for thermal release	Type	Short-circuit breaking capacity		Type	Short-circuit breaking capacity	
			I <sub>CU</sub>	I <sub>CS</sub>		I <sub>CU</sub>	I <sub>CS</sub>
0.03 kW <sup>1)</sup>	0.1 ... 0.16 A	MS116-0.16	50 kA	50 kA	MS132-0.16	100 kA	100 kA
0.06 kW	0.16 ... 0.25 A	MS116-0.25	50 kA	50 kA	MS132-0.25	100 kA	100 kA
0.09 kW	0.25 ... 0.4 A	MS116-0.4	50 kA	50 kA	MS132-0.4	100 kA	100 kA
0.18 kW	0.4 ... 0.63 A	MS116-0.63	50 kA	50 kA	MS132-0.63	100 kA	100 kA
0.25 kW	0.63 ... 1.0 A	MS116-1.0	50 kA	50 kA	MS132-1.0	100 kA	100 kA
0.55 kW	1.0 ... 1.6 A	MS116-1.6	50 kA	50 kA	MS132-1.6	100 kA	100 kA
0.75 kW	1.6 ... 2.5 A	MS116-2.5	50 kA	50 kA	MS132-2.5	100 kA	100 kA
1.5 kW	2.5 ... 4.0 A	MS116-4.0	50 kA	50 kA	MS132-4.0	100 kA	100 kA
2.2 kW	4.0 ... 6.3 A	MS116-6.3	50 kA	50 kA	MS132-6.3	100 kA	100 kA
4.0 kW	6.3 ... 10 A	MS116-10	50 kA	50 kA	MS132-10	100 kA	100 kA
5.5 kW	8 ... 12 A	MS116-12	25 kA	25 kA	MS132-12	100 kA	100 kA
7.5 kW	10 ... 16 A	MS116-16	16 kA	16 kA	MS132-16 / MS165-16	100 kA	100 kA
7.5 kW	14 ... 20 A				MS165-20	100 kA	100 kA
7.5 kW	16 ... 20 A	MS116-20	15 kA	10 kA	MS132-20	100 kA	100 kA
11 kW	18 ... 25 A				MS165-25	100 kA	100 kA
11 kW	20 ... 25 A	MS116-25	15 kA	10 kA	MS132-25	50 kA	50 kA
15 kW	25 ... 32 A	MS116-32	10 kA	10 kA	MS132-32	50 kA	25 kA
15 kW	23 ... 32 A				MS165-32	100 kA	100 kA
22 kW	30 ... 42 A				MS165-42	50 kA	50 kA
22 kW	40 ... 54 A				MS165-54	50 kA	30 kA
25 kW	-						
30 kW	52 ... 65 A				MS165-65	50 kA	30 kA
37 kW	40 ... 100 A				MS5100-100	70 kA	70 kA
45 kW	40 ... 100 A				MS5100-100	70 kA	70 kA

<sup>1)</sup> 690 V





MO132	MO165	MO5100	MS132-T
-	-	-	Yes
Yes	Yes	Yes	-
-	-	-	Yes
ON/OFF/TRIP	ON/OFF/TRIP	ON/OFF/TRIP	ON/OFF/TRIP
-	-	-	Yes
Yes	Yes	Yes	Yes
Yes	Yes	Yes	Yes
45 mm	55 mm	76.2 mm	45 mm
0.16 ... 32 A	16 ... 65 A	70 ... 100 A	0.16 ... 32 A
-	-	-	0.1 ... 25 A
-25 ... +60 °C	-25 ... +60 °C	-25 ... +70 °C	-25 ... +60 °C <sup>1)</sup>

HKF1, HK1	AUX	HKF1
SK1	-	SK1
-	-	CK1
AA1	SOR-C	AA1
UA1	UVR-C	UA1

Standard range MO132	Performance range MO132, MO165, MO5100	Transformer protection MS132-T
-------------------------	---	-----------------------------------

Type	Short-circuit breaking capacity		Type	Short-circuit breaking capacity		Type	Short-circuit breaking capacity
	I <sub>cu</sub>	I <sub>cs</sub>		I <sub>cu</sub>	I <sub>cs</sub>		I <sub>cu</sub> / I <sub>cs</sub>
MO132-0.16	100 kA	100 kA	MO132-0.16	100 kA	100 kA	MS132-0.16T	100 kA
MO132-0.25	100 kA	100 kA	MO132-0.25	100 kA	100 kA	MS132-0.25T	100 kA
MO132-0.4	100 kA	100 kA	MO132-0.4	100 kA	100 kA	MS132-0.4T	100 kA
MO132-0.63	100 kA	100 kA	MO132-0.63	100 kA	100 kA	MS132-0.63T	100 kA
MO132-1.0	100 kA	100 kA	MO132-1.0	100 kA	100 kA	MS132-1.0T	100 kA
MO132-1.6	100 kA	100 kA	MO132-1.6	100 kA	100 kA	MS132-1.6T	100 kA
MO132-2.5	100 kA	100 kA	MO132-2.5	100 kA	100 kA	MS132-2.5T	100 kA
MO132-4.0	100 kA	100 kA	MO132-4.0	100 kA	100 kA	MS132-4.0T	100 kA
MO132-6.3	100 kA	100 kA	MO132-6.3	100 kA	100 kA	MS132-6.3T	100 kA
MO132-10	100 kA	100 kA	MO132-10	100 kA	100 kA	MS132-10T	100 kA
MO132-12	100 kA	100 kA	MO132-12	100 kA	100 kA	MS132-12T	100 kA
MO132-16	100 kA	100 kA	MO132-16 / MO165-16	100 kA	100 kA	MS132-16T	100 kA
			MO165-20	100 kA	100 kA		
MO132-20	100 kA	100 kA	MO132-20	100 kA	100 kA	MS132-20T	100 kA
MO132-25	50 kA	50 kA	MO132-25 / MO165-25	50 kA / 100 kA	50 kA / 100 kA	MS132-25T	50 kA
MO132-32	50 kA	25 kA	MO132-32	50 kA	25 kA		
			MO165-32	100 kA	100 kA		
			MO165-42	50 kA	50 kA		
			MO165-54	50 kA	30 kA		
			MO5100-70	36 kA	36 kA		
			MO165-65	50 kA	30 kA		
			MO5100-80	36 kA	36 kA		
			MO5100-100	36 kA	36 kA		

Transformer protection:  
The instantaneous short-circuit current setting is 20 times the rated operational current.

# MS116 manual motor starters

## 0.10 to 32 A – with thermal and electromagnetic protection

2



2CDC241010F0011

MS116-16



2CDC241001F0011

MS116-25



2CDC241013F0011

MS116-0.16-HKF1-11



2CDC241012F0011

MS116-32-HKF1-11

### Description

MS116 is a compact and economic range for motor protection up to 15 kW (400 V) / 32 A in width of 45 mm. Further features are the build-in disconnect function, temperature compensation, trip-free mechanism and a rotary handle with a clear switch position indication. The manual motor starter is suitable for three- and single phase applications. Auxiliary contacts, signaling contacts, undervoltage releases, shunt trips, power in-feed blocks and locking devices for protection against unauthorized changes are available as accessory. These are suitable throughout the MS116/MS132/MS165-range.

### Ordering details

Rated operational power 400 V AC-3 kW	Setting range A	Short-circuit breaking capacity $I_{cs}$ at 400 V AC kA	Rated instantaneous short-circuit current setting $I_i$ A	Type	Order code	Weight (1 pce) kg
0.03 <sup>2)</sup>	0.10 ... 0.16	50	2.00 <sup>1)</sup>	MS116-0.16	1SAM250000R1001	0.225
0.06	0.16 ... 0.25	50	3.10 <sup>1)</sup>	MS116-0.25	1SAM250000R1002	0.225
0.09	0.25 ... 0.40	50	5.00 <sup>1)</sup>	MS116-0.4	1SAM250000R1003	0.225
0.18	0.40 ... 0.63	50	7.90 <sup>1)</sup>	MS116-0.63	1SAM250000R1004	0.225
0.25	0.63 ... 1.00	50	12.5 <sup>1)</sup>	MS116-1.0	1SAM250000R1005	0.225
0.55	1.00 ... 1.60	50	20.0 <sup>1)</sup>	MS116-1.6	1SAM250000R1006	0.265
0.75	1.60 ... 2.50	50	31.3 <sup>1)</sup>	MS116-2.5	1SAM250000R1007	0.265
1.50	2.50 ... 4.00	50	50.0	MS116-4.0	1SAM250000R1008	0.265
2.20	4.00 ... 6.30	50	78.8	MS116-6.3	1SAM250000R1009	0.265
4.00	6.30 ... 10.0	50	150	MS116-10	1SAM250000R1010	0.265
5.50	8.00 ... 12.0	25	180	MS116-12	1SAM250000R1012	0.265
7.50	10.0 ... 16.0	16	240	MS116-16	1SAM250000R1011	0.265
7.50	16.0 ... 20.0	10	300	MS116-20	1SAM250000R1013	0.310
11.0	20.0 ... 25.0	10	375	MS116-25	1SAM250000R1014	0.310
15.0	25.0 ... 32.0	10	480	MS116-32	1SAM250000R1015	0.310
0.03 <sup>2)</sup>	0.10 ... 0.16	50	2.00 <sup>1)</sup>	MS116-0.16-HKF1-11	1SAM250005R1001	0.240
0.06	0.16 ... 0.25	50	3.10 <sup>1)</sup>	MS116-0.25-HKF1-11	1SAM250005R1002	0.240
0.09	0.25 ... 0.40	50	5.00 <sup>1)</sup>	MS116-0.4-HKF1-11	1SAM250005R1003	0.240
0.18	0.40 ... 0.63	50	7.90 <sup>1)</sup>	MS116-0.63-HKF1-11	1SAM250005R1004	0.240
0.25	0.63 ... 1.00	50	12.5 <sup>1)</sup>	MS116-1.0-HKF1-11	1SAM250005R1005	0.240
0.55	1.00 ... 1.60	50	20.0 <sup>1)</sup>	MS116-1.6-HKF1-11	1SAM250005R1006	0.280
0.75	1.60 ... 2.50	50	31.3 <sup>1)</sup>	MS116-2.5-HKF1-11	1SAM250005R1007	0.280
1.50	2.50 ... 4.00	50	50.0	MS116-4.0-HKF1-11	1SAM250005R1008	0.280
2.20	4.00 ... 6.30	50	78.8	MS116-6.3-HKF1-11	1SAM250005R1009	0.280
4.00	6.30 ... 10.0	50	150	MS116-10.0-HKF1-11	1SAM250005R1010	0.280
5.50	8.00 ... 12.0	25	180	MS116-12.0-HKF1-11	1SAM250005R1012	0.280
7.50	10.0 ... 16.0	16	240	MS116-16.0-HKF1-11	1SAM250005R1011	0.280
7.50	16.0 ... 20.0	10	300	MS116-20-HKF1-11	1SAM250005R1013	0.326
11.0	20.0 ... 25.0	10	375	MS116-25-HKF1-11	1SAM250005R1014	0.326
15.0	25.0 ... 32.0	10	480	MS116-32-HKF1-11	1SAM250005R1015	0.326

Note: Manual motor starters should always be selected so that the actual motor current is within the setting range.

<sup>1)</sup> The data is valid for products, produced after week 34, 2014.

<sup>2)</sup> 690 V

### Main dimensions mm, inches

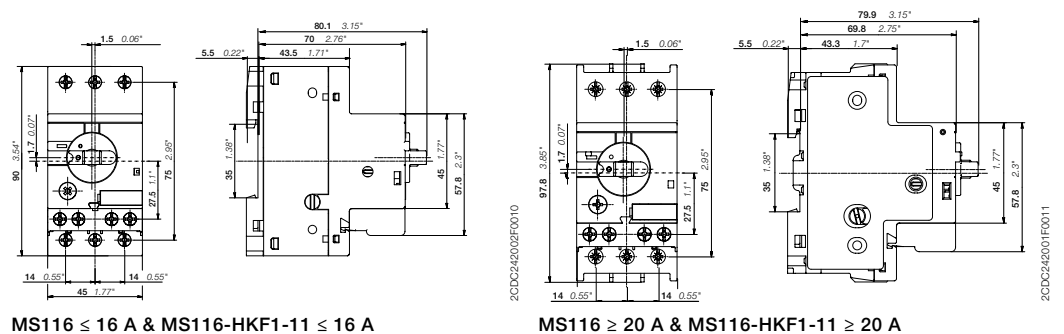

MS116 ≤ 16 A & MS116-HKF1-11 ≤ 16 A

MS116 ≥ 20 A & MS116-HKF1-11 ≥ 20 A

# MS132 manual motor starters

## 0.10 to 32 A – with thermal and electromagnetic protection



1SBC101232F0010

MS132-10



2CDC241001F0011

MS132-32



2CDC241014F0011

MS132-0.16-HKF1-11



2CDC241015F0011

MS132-32-HKF1-11

### Description

MS132 is a compact and powerful range for motor protection up to 15 kW (400 V) / 32 A in width of 45 mm. This type has also a clear and reliable indication of fault in a separate window in the event of short-circuit tripping. Further features are the build-in disconnect function, temperature compensation, trip-free mechanism and a rotary handle with a clear switch position indication. The manual motor starter is suitable for three- and single phase applications. The handle is lockable to protect against unauthorized changes. Auxiliary contacts, signaling contacts, undervoltage releases, shunt trips, power in-feed blocks are available as accessory. These are suitable throughout the MS116/MS132/MS165-range.

### Ordering details

Rated operational power 400 V AC-3	Setting range	Short-circuit breaking capacity $I_{cs}$ at 400 V AC	Rated instantaneous short-circuit current setting $I_i$	Type	Order code	Weight (1 pce)
0.03 <sup>2)</sup>	0.10 ... 0.16	100	2.00 <sup>1)</sup>	MS132-0.16	1SAM350000R1001	0.215
0.06	0.16 ... 0.25	100	3.10 <sup>1)</sup>	MS132-0.25	1SAM350000R1002	0.215
0.09	0.25 ... 0.40	100	5.00 <sup>1)</sup>	MS132-0.4	1SAM350000R1003	0.215
0.18	0.40 ... 0.63	100	7.90 <sup>1)</sup>	MS132-0.63	1SAM350000R1004	0.215
0.25	0.63 ... 1.00	100	12.5 <sup>1)</sup>	MS132-1.0	1SAM350000R1005	0.215
0.55	1.00 ... 1.60	100	20.0 <sup>1)</sup>	MS132-1.6	1SAM350000R1006	0.265
0.75	1.60 ... 2.50	100	31.3 <sup>1)</sup>	MS132-2.5	1SAM350000R1007	0.265
1.50	2.50 ... 4.00	100	50.0	MS132-4.0	1SAM350000R1008	0.265
2.20	4.00 ... 6.30	100	78.8	MS132-6.3	1SAM350000R1009	0.265
4.00	6.30 ... 10.0	100	150	MS132-10	1SAM350000R1010	0.265
5.50	8.00 ... 12.0	100	180	MS132-12	1SAM350000R1012	0.310
7.50	10.0 ... 16.0	100	240	MS132-16	1SAM350000R1011	0.310
7.50	16.0 ... 20.0	100	300	MS132-20	1SAM350000R1013	0.310
11.0	20.0 ... 25.0	50	375	MS132-25	1SAM350000R1014	0.310
15.0	25.0 ... 32.0	25	480	MS132-32	1SAM350000R1015	0.310
0.03 <sup>2)</sup>	0.10 ... 0.16	100	2.00 <sup>1)</sup>	MS132-0.16-HKF1-11	1SAM350005R1001	0.231
0.06	0.16 ... 0.25	100	3.10 <sup>1)</sup>	MS132-0.25-HKF1-11	1SAM350005R1002	0.231
0.09	0.25 ... 0.40	100	5.00 <sup>1)</sup>	MS132-0.4-HKF1-11	1SAM350005R1003	0.231
0.18	0.40 ... 0.63	100	7.90 <sup>1)</sup>	MS132-0.63-HKF1-11	1SAM350005R1004	0.231
0.25	0.63 ... 1.00	100	12.5 <sup>1)</sup>	MS132-1.0-HKF1-11	1SAM350005R1005	0.231
0.55	1.00 ... 1.60	100	20.0 <sup>1)</sup>	MS132-1.6-HKF1-11	1SAM350005R1006	0.281
0.75	1.60 ... 2.50	100	31.3 <sup>1)</sup>	MS132-2.5-HKF1-11	1SAM350005R1007	0.281
1.50	2.50 ... 4.00	100	50.0	MS132-4.0-HKF1-11	1SAM350005R1008	0.281
2.20	4.00 ... 6.30	100	78.8	MS132-6.3-HKF1-11	1SAM350005R1009	0.281
4.00	6.30 ... 10.0	100	150	MS132-10.0-HKF1-11	1SAM350005R1010	0.281
5.50	8.00 ... 12.0	100	180	MS132-12.0-HKF1-11	1SAM350005R1012	0.326
7.50	10.0 ... 16.0	100	240	MS132-16.0-HKF1-11	1SAM350005R1011	0.326
7.50	16.0 ... 20.0	100	300	MS132-20-HKF1-11	1SAM350005R1013	0.326
11.0	20.0 ... 25.0	50	375	MS132-25-HKF1-11	1SAM350005R1014	0.326
15.0	25.0 ... 32.0	25	480	MS132-32-HKF1-11	1SAM350005R1015	0.326

Note: Manual motor starters should always be selected so that the actual motor current is within the setting range.

<sup>1)</sup> The data is valid for products, produced after week 34, 2014.

<sup>2)</sup> 690 V

### Main dimensions mm, inches

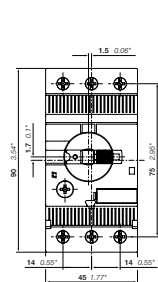

MS132 ≤ 10 A

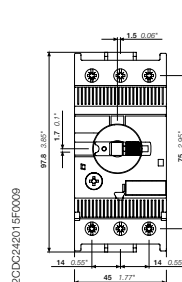
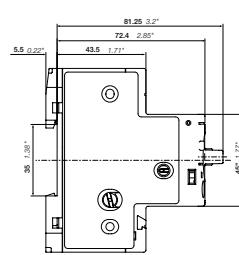

MS132 ≥ 12 A

2CDC242015F0009

2CDC242016F0009

2CDC13106ZC0201a

# MS165 manual motor starters

## 10 to 65 A – with thermal and electromagnetic protection

2



MS165-65

2CDC241004V0015

### Description

MS165 is a compact and powerful range for motor protection up to 30 kW (400 V) / 65 A in width of 55 mm. This type has also a clear and reliable indication of fault in a separate window in the event of short-circuit tripping. Further features are the build-in disconnect function, temperature compensation, trip-free mechanism and a rotary handle with a clear switch position indication. The manual motor starter is suitable for three- and single phase applications. The handle is lockable to protect against unauthorized changes. Auxiliary contacts, signaling contacts, undervoltage releases, shunt trips, power in-feed blocks are available as accessory. These are suitable throughout the MS116/MS132/MS165-range.

### Ordering details

Rated operational power 400 V AC-3	Setting range	Short-circuit breaking capacity $I_{cs}$ at 400 V AC	Rated instantaneous short-circuit current setting $I_i$	Type	Order code	Weight (1 pce)
kW	A	kA	A			kg
7.5	10 ... 16	100	240	MS165-16	1SAM451000R1011	0.950
7.5	14 ... 20	100	300	MS165-20	1SAM451000R1012	0.950
11	18 ... 25	100	375	MS165-25	1SAM451000R1013	0.960
15	23 ... 32	100	480	MS165-32	1SAM451000R1014	0.970
22	30 ... 42	50	630	MS165-42	1SAM451000R1015	0.970
22	40 ... 54	30	810	MS165-54	1SAM451000R1016	0.970
30	52 ... 65	30	975	MS165-65	1SAM451000R1017	0.980

Note: Manual motor starters should always be selected so that the actual motor current is within the setting range.

### Main dimensions mm, inches

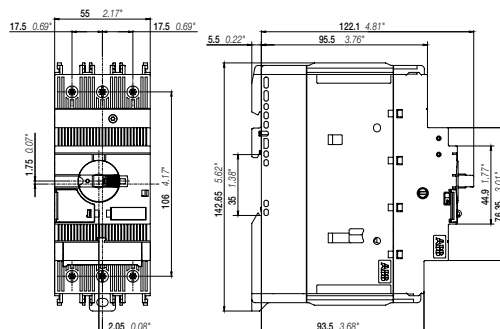

MS165

2CDC242001F0014

2CDC131062C0201a

# MO132 manual motor starters magnetic only 0.16 to 32 A – with electromagnetic protection



MO132-6.3

2CDC241008F0011



MO132-32

2CDC241008F0011

## Description

Manual motor starters magnetic only are electromechanical protection devices for the main circuit. They are used mainly to switch motors manually ON/OFF and protect them fuse-less against short-circuit.

Fuse-less protection with a manual motor starter saves costs, space and ensures a quick reaction under short-circuit condition, by switching off the motor within milliseconds. Fuse-less starter combinations are setup together with contactors and overload relays.

## Ordering details

Rated operational power 400 V AC-3 <sup>1)</sup>	Rated operational current	Short-circuit breaking capacity $I_{cs}$ at 400 V AC	Rated instantaneous short-circuit current setting $I_i$	Type	Order code	Weight (1 pce)
kW	A	kA	A			kg
0.03 <sup>3)</sup>	0.16	100	2.00 <sup>2)</sup>	MO132-0.16	1SAM360000R1001	0.215
0.06	0.25	100	3.10 <sup>2)</sup>	MO132-0.25	1SAM360000R1002	0.215
0.09	0.40	100	5.00 <sup>2)</sup>	MO132-0.4	1SAM360000R1003	0.215
0.12	0.63	100	7.90 <sup>2)</sup>	MO132-0.63	1SAM360000R1004	0.215
0.25	1.0	100	12.5 <sup>2)</sup>	MO132-1.0	1SAM360000R1005	0.215
0.55	1.6	100	20.0 <sup>2)</sup>	MO132-1.6	1SAM360000R1006	0.265
0.75	2.5	100	31.3 <sup>2)</sup>	MO132-2.5	1SAM360000R1007	0.265
1.5	4.0	100	50.0	MO132-4.0	1SAM360000R1008	0.265
2.2	6.3	100	78.8	MO132-6.3	1SAM360000R1009	0.265
4.0	10	100	125	MO132-10	1SAM360000R1010	0.265
5.5	12	100	150	MO132-12	1SAM360000R1012	0.310
7.5	16	100	200	MO132-16	1SAM360000R1011	0.310
7.5	20	100	250	MO132-20	1SAM360000R1013	0.310
11	25	50	313	MO132-25	1SAM360000R1014	0.310
15	32	25	400	MO132-32	1SAM360000R1015	0.310

<sup>1)</sup> For overload protection of motors, an appropriate thermal or electronic overload relay must be used

<sup>2)</sup> The data is valid for products, produced after week 34, 2014.

<sup>3)</sup> 690 V

## Main dimensions mm, inches

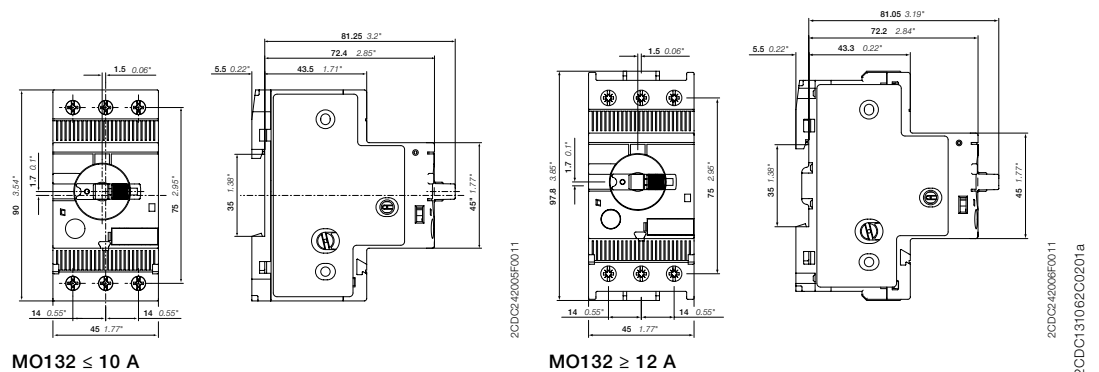

# MO165 manual motor starters magnetic only 16 to 65 A – with electromagnetic protection

2



MO165-65

2CDC241005V0015

## Description

Manual motor starters magnetic only are electromechanical protection devices for the main circuit. They are used mainly to switch motors manually ON/OFF and protect them fuse-less against short-circuit. Fuse-less protection with a manual motor starter saves costs, space and ensures a quick reaction under short-circuit condition, by switching off the motor within milliseconds. Fuse-less starter combinations are setup together with contactors and overload relays.

## Ordering details

Rated operational power 400 V AC-3 kW	Rated operational current A	Short-circuit breaking capacity $I_{cs}$ at 400 V AC kA	Rated instantaneous short-circuit current setting $I_i$ A	Type	Order code	Weight (1 pce) kg
7.5	16	100	240	MO165-16	1SAM461000R1011	0.950
7.5	20	100	300	MO165-20	1SAM461000R1012	0.950
11	25	100	375	MO165-25	1SAM461000R1013	0.960
15	32	100	480	MO165-32	1SAM461000R1014	0.970
22	42	50	630	MO165-42	1SAM461000R1015	0.970
22	54	30	810	MO165-54	1SAM461000R1016	0.970
30	65	30	975	MO165-65	1SAM461000R1017	0.980

## Main dimensions mm, inches

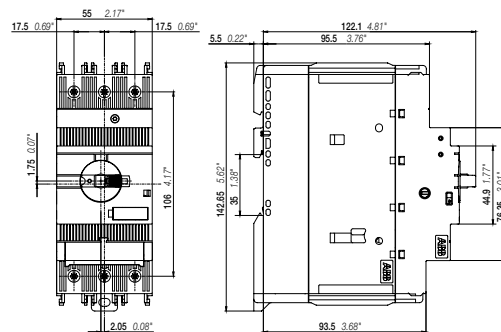

MO165

2CDC24002F0014

2CDC131062C0201a

# MS132-T circuit breakers for transformer protection

## 0.10 to 25 A – with thermal and electromagnetic protection



MS132-10T



MS132-25T

### Description

Circuit breakers for transformer protection are electro mechanical protection devices specially designed to protect control transformers on the primary side. They allow fuse-less protection against overload and short-circuit, saving space and cost and ensuring a quick reaction under short-circuit condition by switching off the transformer within milliseconds. The short-circuit current setting is fixed to 20 times the operating current to handle the high inrush current generated by transformers. The device allows manual connection and disconnection of the transformer from the mains.

MS132-T is a 45 mm (width) compact and powerful range for transformer protection up to 12.5 kW (400 V) / 25 A. This type has also a clear and reliable indication of fault in a separate window in the event of short-circuit tripping. Further features are the build-in disconnect function, temperature compensation, trip-free mechanism and a rotary handle with a clear switch position indication. The handle is lockable to protect against unauthorized changes. Auxiliary contacts, signaling contacts, undervoltage releases, shunt trips, power in-feed blocks are available as accessory. These are suitable throughout the MS116/MS132/MS165-range. Moreover ABB offers special accessories for fast single phase setup.

### Ordering details

Setting range	Short-circuit breaking capacity $I_{cs}$ at 400 V AC	Rated instantaneous short-circuit current setting $I_i$	Type	Order code	Weight (1 pce)
A	kA	A			kg
0.10 ... 0.16	100	3.2	MS132-0.16T	1SAM340000R1001	0.215
0.16 ... 0.25	100	5	MS132-0.25T	1SAM340000R1002	0.215
0.25 ... 0.40	100	8	MS132-0.4T	1SAM340000R1003	0.215
0.40 ... 0.63	100	12.6	MS132-0.63T	1SAM340000R1004	0.215
0.63 ... 1.00	100	20	MS132-1.0T	1SAM340000R1005	0.215
1.00 ... 1.60	100	32	MS132-1.6T	1SAM340000R1006	0.265
1.60 ... 2.50	100	50	MS132-2.5T	1SAM340000R1007	0.265
2.50 ... 4.00	100	80	MS132-4.0T	1SAM340000R1008	0.265
4.00 ... 6.30	100	126	MS132-6.3T	1SAM340000R1009	0.265
6.30 ... 10.0	100	200	MS132-10T	1SAM340000R1010	0.265
8.00 ... 12.0	100	240	MS132-12T	1SAM340000R1012	0.310
10.0 ... 16.0	100	320	MS132-16T	1SAM340000R1011	0.310
16.0 ... 20.0	100	400	MS132-20T	1SAM340000R1013	0.310
20.0 ... 25.0	50	500	MS132-25T	1SAM340000R1014	0.310

Please check for single phase equipment chapter Main accessories.

### Main dimensions mm, inches

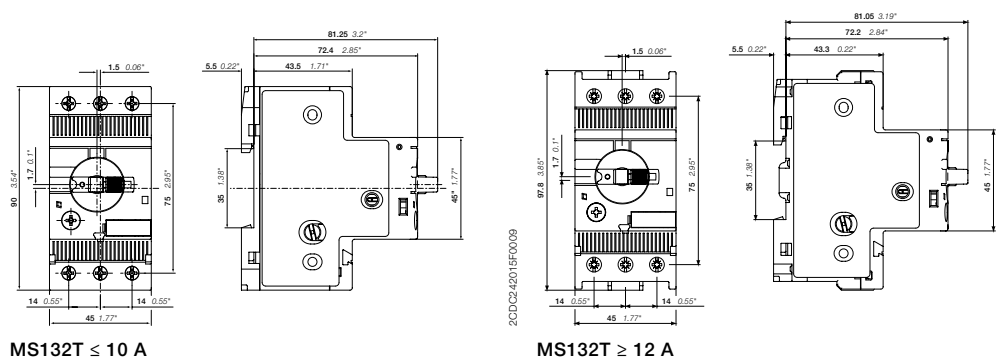

# MS116, MS132, MS165, MO132, MO165, MS132-T Main accessories

2

## Manual motor starters with accessories (MS116, MO132, MO165)

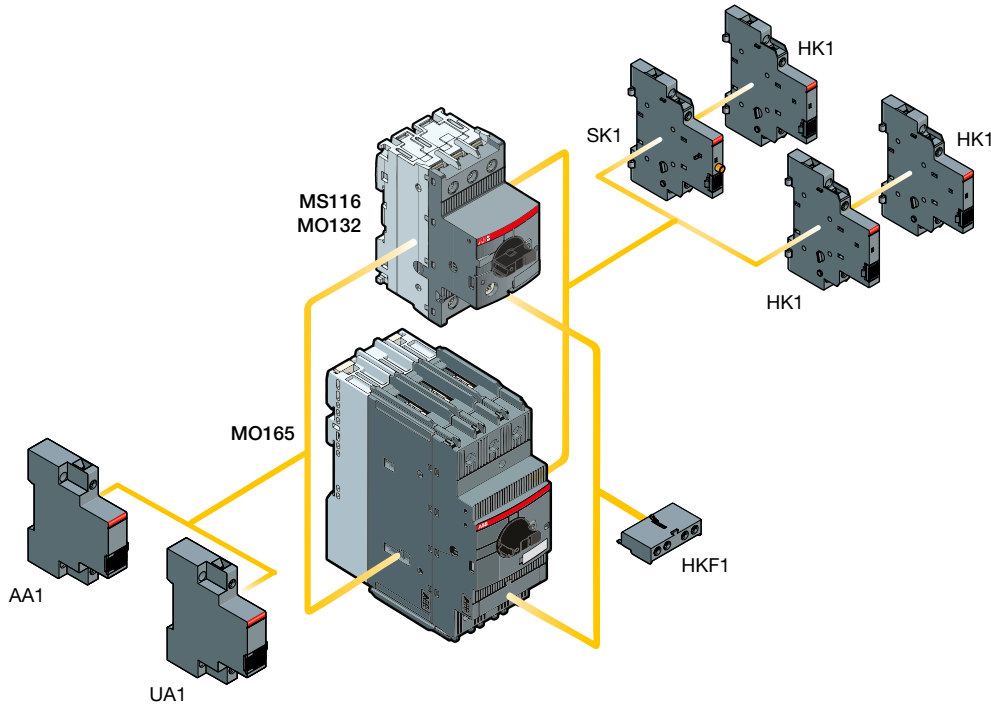

## Manual motor starters with accessories (MS132, MS165) and circuit breaker for transformer protection (MS132-T)

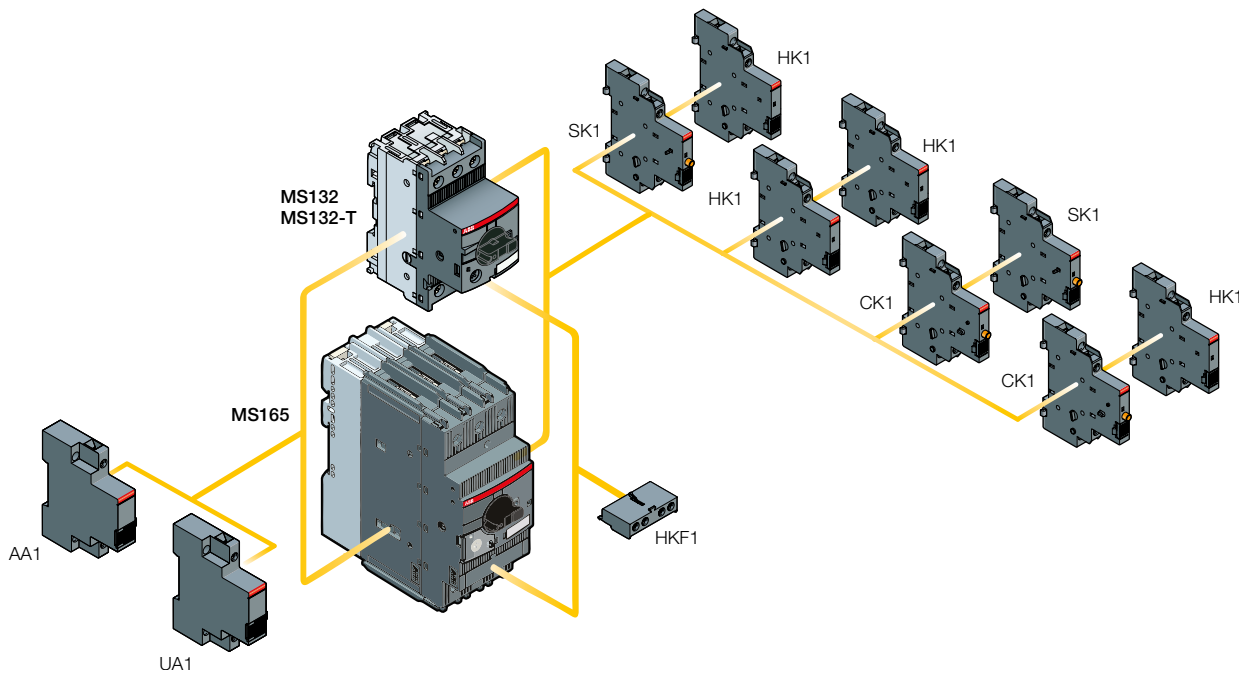



# MS116, MS132, MS165, MO132, MO165, MS132-T

## Main accessories



HKF1-11

1SBC101208F0014



HK1-11

1SBC101208F0014



SK1-11

1SBC101210F0014



CK1-11

1SBC101288F0014

### Description

MMS and MS132-T can be equipped with auxiliary contacts for lateral/front mounting, signaling contacts for lateral mounting, undervoltage releases and shunt trips. Two different signaling contacts are available. The accessories can be fitted wiring free and without tools. A variety of combinations is possible as required for the application. The auxiliary contacts change position with the main contacts. The signaling contact SK signals tripping regardless if it was caused by short-circuit or overload. The signaling contact CK signals tripping in case it was caused by short-circuit. Undervoltage releases are used for remote tripping of the manual motor starters especially for emergency stop circuits. Shunt trips release the MMS used for remote tripping. These main accessories are suitable throughout the MS116/MS132/MS165-range.

### Ordering details

Suitable for	Auxiliary contacts N.O.	Auxiliary contacts N.C.	Description	Type	Order code	Pkg qty	Weight (1 pce)
						pcs	kg
<b>Auxiliary contacts – mountable on the front</b>							
MS116,	1	1		HKF1-11	1SAM201901R1001	10	0.015
MS132, MS165	1	0		HKF1-10	1SAM201901R1003	10	0.013
MO132, MO165	0	1		HKF1-01	1SAM201901R1004	10	0.013
MS132-T	2	0		HKF1-20	1SAM201901R1002	10	0.015
<b>Auxiliary contacts – mountable on the right</b>							
MS116,	1	1	max. 2 pieces	HK1-11	1SAM201902R1001	2	0.035
MS132, MS165	2	0	max. 2 pieces	HK1-20	1SAM201902R1002	2	0.035
MO132, MO165	0	2	max. 2 pieces	HK1-02	1SAM201902R1003	2	0.035
MS132-T	2	0	with lead contacts	HK1-20L	1SAM201902R1004	2	0.035
<b>Signaling contacts – mountable on the right</b>							
MS116,	1	1	for tripped alarm, max. 2 pieces	SK1-11	1SAM201903R1001	2	0.035
MS132, MS165	2	0	for tripped alarm, max. 2 pieces	SK1-20	1SAM201903R1002	2	0.035
MO132, MO165	0	2	for tripped alarm, max. 2 pieces	SK1-02	1SAM201903R1003	2	0.035
MS132-T	2	0	for tripped alarm, max. 2 pieces	SK1-20L	1SAM201903R1004	2	0.035
MS132, MS165,	1	1	for short-circuit alarm, max. 2 pieces	CK1-11	1SAM301901R1001	2	0.035
MS132-T	2	0	for short-circuit alarm, max. 2 pieces	CK1-20	1SAM301901R1002	2	0.035
	0	2	for short-circuit alarm, max. 2 pieces	CK1-02	1SAM301901R1003	2	0.035

### Main dimensions mm, inches

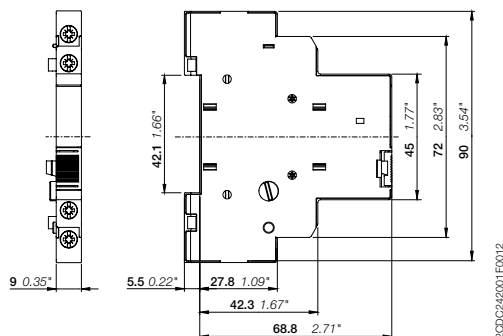

HK1

2CDC242001F0012

2CDC131050C0201a

# MS116, MS132, MS165, MO132, MO165, MS132-T Main accessories

2



AA1-24

1SBC101211F0014



UA1-24

1SBC101212F0014

## Ordering details

Suitable for	Rated control supply voltage		Type	Order code	Pkg qty	Weight (1 pce)
	50 Hz V AC	60 Hz V AC				
<b>Shunt trips – mountable on the left</b>						
MS116, MS132, MS165, MO132, MO165, MS132-T	20 ... 24	20 ... 24	AA1-24	1SAM201910R1001	1	0.100
	110	110	AA1-110	1SAM201910R1002	1	0.100
	200 ... 240	200 ... 240	AA1-230	1SAM201910R1003	1	0.100
	350 ... 415	350 ... 415	AA1-400	1SAM201910R1004	1	0.100
<b>Undervoltage releases – mountable on the left</b>						
MS116, MS132, MS165, MO132, MO165, MS132-T	20	24	UA1-20	1SAM201904R1010	1	0.100
	24	-	UA1-24	1SAM201904R1001	1	0.100
	48	-	UA1-48	1SAM201904R1002	1	0.100
	60	-	UA1-60	1SAM201904R1003	1	0.100
	110	120	UA1-110	1SAM201904R1004	1	0.100
	-	208	UA1-208	1SAM201904R1008	1	0.100
	230	240	UA1-230	1SAM201904R1005	1	0.100
	400	-	UA1-400	1SAM201904R1006	1	0.100
	415	480	UA1-415	1SAM201904R1007	1	0.100
	-	575	UA1-575	1SAM201904R1009	1	0.100

## Main dimensions mm, inches

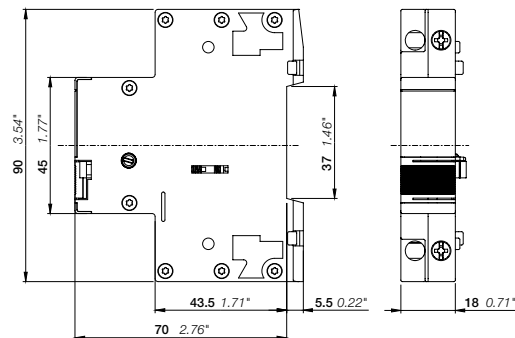

AA1, UA1

2DC24202F0012

2CDC131050C0201a

# MS116, MS132, MS165, MO132, MO165

## Main accessories

### Manual motor starter with three-phase busbar systems (MS116, MS132, MO132)

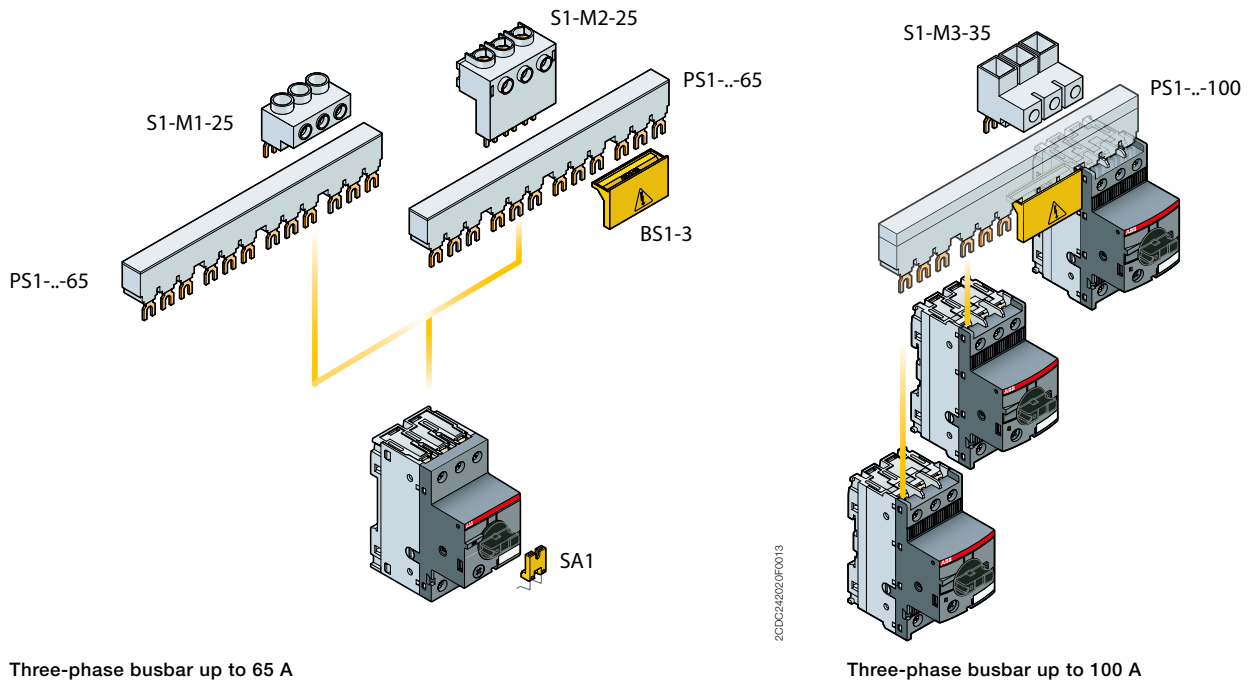

### Manual motor starter with three-phase busbar systems (MS165, MO165)

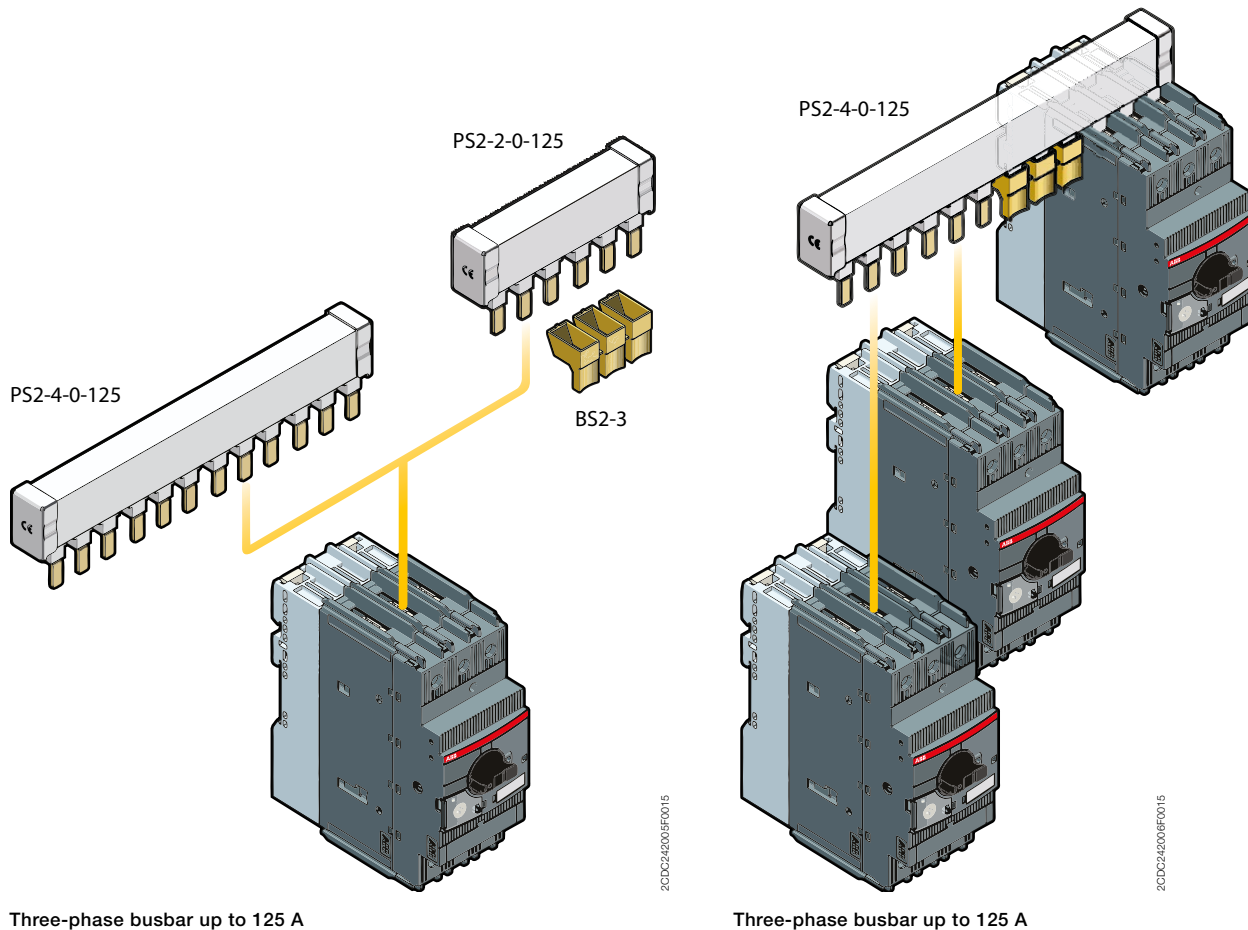

# MS116, MS132, MO132, MS132-T

## Main accessories

2

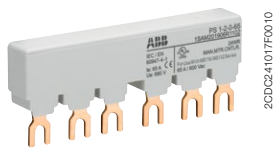

PS1-2-0-65

2CDC241017FD010

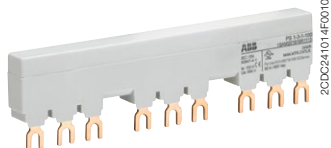

PS1-3-1-100

2CDC241014FD010

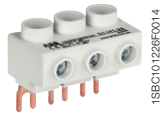

S1-M1-25

1SBC101226FD014



S1-M2-25

1SBC101266FD014



SA2

2CDC241023FD013



SA1

SK0108B91



PB1-1-32

2CDC241004RD014



S1-PB1-25

2CDC241005SD014

### Description

Three-phase busbars ensure a quick and safe connection and are therefore a cost effective solution. A variety of different three-phase busbars up to 100 A are in the assortment. Between 2 and 5 manual motor starters with none, one or two lateral auxiliary contacts can be connected. Different three-phase feeder terminals are available according to the application.

Phase connecting links and phase power infeed blocks are also available for single-phase applications.

### Ordering details

Suitable for	Rated operational current	Number of MMS	Number of lateral aux.	Type	Order code	Pkg qty	Weight (1 pce)
	A					pcs	kg
<b>Three-phase busbars</b>							
MS116, MS132, MO132	65	2	0	PS1-2-0-65	1SAM201906R1102	10	0.034
	65	3	0	PS1-3-0-65	1SAM201906R1103	10	0.055
	65	4	0	PS1-4-0-65	1SAM201906R1104	10	0.077
	65	5	0	PS1-5-0-65	1SAM201906R1105	10	0.098
	65	2	1	PS1-2-1-65	1SAM201906R1112	10	0.036
	65	3	1	PS1-3-1-65	1SAM201906R1113	10	0.060
	65	4	1	PS1-4-1-65	1SAM201906R1114	10	0.087
	65	5	1	PS1-5-1-65	1SAM201906R1115	10	0.108
	65	2	2	PS1-2-2-65	1SAM201906R1122	10	0.040
	65	3	2	PS1-3-2-65	1SAM201906R1123	10	0.067
	65	4	2	PS1-4-2-65	1SAM201906R1124	10	0.095
	65	5	2	PS1-5-2-65	1SAM201906R1125	10	0.122
MS116, MS132, MO132	100	3	0	PS1-3-0-100	1SAM201916R1103	10	0.084
	100	4	0	PS1-4-0-100	1SAM201916R1104	10	0.117
	100	5	0	PS1-5-0-100	1SAM201916R1105	10	0.154
	100	3	1	PS1-3-1-100	1SAM201916R1113	10	0.094
	100	4	1	PS1-4-1-100	1SAM201916R1114	10	0.134
	100	5	1	PS1-5-1-100	1SAM201916R1115	10	0.172
	100	3	2	PS1-3-2-100	1SAM201916R1123	10	0.105

Suitable for	Rated operational current	Rated cross section	Mounting form	Type	Order code	Pkg qty	Weight (1 pce)
	A	mm <sup>2</sup>				pcs	kg
<b>Three-phase feeder terminals</b>							
MS116, MS132, MO132	65	25	Flat	S1-M1-25	1SAM201907R1101	10	0.038
	65	25	High	S1-M2-25	1SAM201907R1102	10	0.051
	65	25	UL/CSA Type E/F and IEC	S1-M3-25	1SAM201907R1103	10	0.042
	100	35	UL/CSA Type E/F and IEC	S1-M3-35	1SAM201913R1103	10	0.060

Suitable for	Description	Type	Order code	Pkg qty	Weight (1 pce)
				pcs	kg
MS116, MS132, MO132	Protection cover for busbars	BS1-3	1SAM201908R1001	50	0.003
MS116, MS132, MO132, MS132-T	Screw fixing kit	FS116	1SAM201909R1001	1	0.020
	Padlock + two keys	SA2	GJF1101903R0002	10	0.020
MS116	Lock handle	SA1	GJF1101903R0001	10	0.003
	Lock handle box SA1/SA2	SA3	GJF1101903R0003	10	0.050

### Accessories for single-phase connection (IEC only)

MS116, MS132, MO132, MS132-T	Phase connecting link	PB1-1-32	1SAM201914R1001	1	0.009
	Phase power infeed block	S1-PB1-25	1SAM201914R1002	1	0.013

# MS165, MO165

## Main accessories

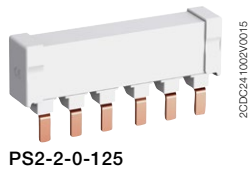

PS2-2-0-125

2CDC241002V0015



PS2-3-0-125

2CDC241003V0015



KA165

2CDC241010V0014



BS2-3

2CDC241001V0015



SA2

2CDC241023F0013

### Description

Three-phase busbars ensure a quick and safe connection and are therefore a cost effective solution. A variety of different three-phase busbars up to 125 A are in the assortment. Between 2 and 5 manual motor starters with none, one or two lateral auxiliary contacts can be connected.

### Ordering details

Suitable for	Rated operational current A	Number of MMS	Number of lateral aux.	Type	Order code	Pkg qty pcs	Weight (1 pce) kg
<b>Three-phase busbars</b>							
MS165,	125	2	0	PS2-2-0-125	1SAM401920R1002	10	0.100
	125	3	0	PS2-3-0-125	1SAM401920R1003	10	0.162
MO165	125	4	0	PS2-4-0-125	1SAM401920R1004	10	0.226
	125	2	2	PS2-2-2-125	1SAM401920R1022	10	0.117
	125	3	2	PS2-3-2-125	1SAM401920R1023	10	0.197
	125	4	2	PS2-4-2-125	1SAM401920R1024	10	0.277

Other busbar types on request.

Suitable for	Description	Type	Order code	Pkg qty pcs	Weight (1 pce) kg
MS165, MO165	Terminal shroud	KA165	1SAM401922R1001	10	0.025
	Protection cover for busbars	BS2-3	1SAM401921R1001	10	0.005
	Padlock + two keys	SA2	GJF1101903R0002	10	0.020

# MS116, MS132, MO132

## Main accessories

2



2CDC241004F0010

IB132-Y



2CDC241003F0010

IB132-G



2CDC241002F0010

DMS132-Y



2CDC241001F0010

DMS132-G

### Description

IB132 are IP65 (UL/CSA Type 12) enclosures for single MMS installation. Additional mounting of auxiliary and signaling contacts, shunt trips and undervoltage release is possible. The handle is lockable in OFF position. For detailed specification see installation instruction.

DMS132 are IP65 (UL/CSA Type 12) door mounting kits for MMS installation in any enclosure. Additional mounting of auxiliary, signaling, shunt trips and undervoltage release is possible. The handle is lockable in OFF position. For detailed specification see installation instruction.

### Ordering details

Suitable for	Description	Color	Type	Order code	Pkg qty pcs	Weight (1 pce) kg
<b>IP65 enclosures (UL/CSA Type 12)</b>						
MS116, MS132, MO132	Padlockable max. 3 padlocks with bail diameter 4 ... 6.5 mm	Yellow/red	IB132-Y	1SAM201911R1011	1	0.370
		Grey/black	IB132-G	1SAM201911R1010	1	0.370
<b>IP65 door mounting kits (UL/CSA Type 12)</b>						
MS116, MS132, MO132	Padlockable max. 3 padlocks with bail diameter 4 ... 6.5 mm	Yellow/red	DMS132-Y	1SAM201912R1011	1	0.170
		Grey/black	DMS132-G	1SAM201912R1010	1	0.170

Indication I-O-T and ON-OFF-T

Please check for further equipment chapter General accessories.

### Main dimensions mm, inches

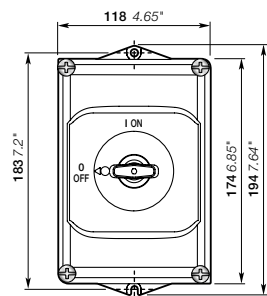

IB132

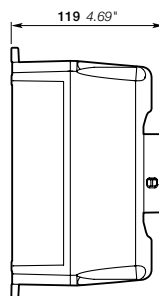

2CDC242011F0011

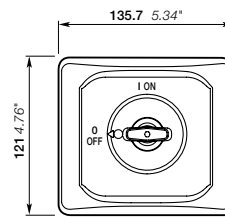

DMS132

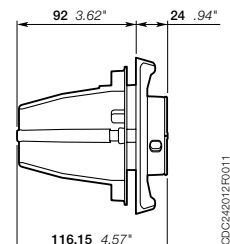

2CDC242012F0011

2CDC131050C0201a

# MS5100, MS495, MS497 manual motor starters

## 22 to 100 A – with thermal and electromagnetic protection



MS5100-100



MS495-40



MS497-100

### Description

Manual motor starters (MMS) are protection devices for the main circuit. They combine motor control and protection in a single device. MMS are used mainly to switch motors manually ON/OFF and protect them and the installation fuse-less against short-circuit, overload and phase failures <sup>1)</sup>. Fuse-less protection with a manual motor starter saves costs, space and ensures a quick reaction under short-circuit condition, by switching off the motor within milliseconds.

### Ordering details

Rated operational power 400 V AC-3 kW	Setting range A	Short-circuit breaking capacity $I_{cs}$ at 400 V AC kA	Rated instantaneous short-circuit current setting $I_i$ A	Type	Order code	Weight (1 pce) kg
<b>MS5100 manual motor starters</b>						
45	40 ... 100 <sup>2)</sup>	70	240 ... 1300	MS5100-100	1SDA082034R1	1.200
<b>MS495 manual motor starters</b>						
30	45 ... 63	25	819	MS495-63	1SAM550000R1007	2.247
37	57 ... 75	25	975	MS495-75	1SAM550000R1008	2.253
45	70 ... 90	25	1170	MS495-90	1SAM550000R1009	2.280
55	80 ... 100	25	1235	MS495-100	1SAM550000R1010	2.295
<b>MS497 manual motor starters</b>						
15	22 ... 32	50	416	MS497-32	1SAM580000R1004	2.222
18.5	28 ... 40	50	520	MS497-40	1SAM580000R1005	2.203
22	36 ... 50	50	650	MS497-50	1SAM580000R1006	2.230
30	45 ... 63	50	819	MS497-63	1SAM580000R1007	2.255
37	57 ... 75	50	975	MS497-75	1SAM580000R1008	2.266
45	70 ... 90	50	1170	MS497-90	1SAM580000R1009	2.268
55	80 ... 100	50	1235	MS497-100	1SAM580000R1010	2.275

<sup>1)</sup> The MS49x range offers phase loss sensitivity

<sup>2)</sup> For motor loads only up to 80 A

### Main dimensions mm, inches

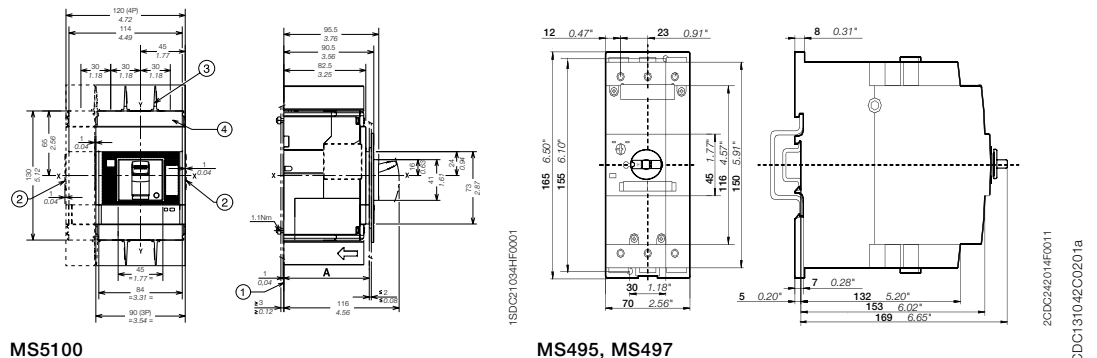

# MO5100, MO495, MO496 manual motor starters magnetic only 32 to 100 A – with electromagnetic protection

2



MO5100-100 no mirror

MO5100-100



STO2801

MO495-75



2CDC241021F0011

MO496-100

## Description

The manual motor starter magnetic only is used to manually switch on and off motors and to protect them reliably and without the need for a fuse from short-circuits.

## Ordering details

Rated operational power 400 V AC-3 <sup>1)</sup> kW	Rated operational current A	Short-circuit breaking capacity $I_{cs}$ at 400 V AC kA	Rated instantaneous short-circuit current setting $I_i$ A	Type	Order code	Weight (1 pce) kg
<b>MO5100 manual motor starter magnetic only</b>						
25	70	36 <sup>2)</sup>	210 ... 770	MO5100-70	1SDA082031R1	1.100
30	80	36 <sup>2)</sup>	240 ... 880	MO5100-80	1SDA082032R1	1.100
45	100	36 <sup>2)</sup>	300 ... 1100	MO5100-100	1SDA082033R1	1.100
<b>MO495 manual motor starter magnetic only</b>						
30	63	25	819	MO495-63	1SAM560000R1007	2.244
37	75	25	975	MO495-75	1SAM560000R1008	2.247
45	90	25	1170	MO495-90	1SAM560000R1009	2.269
55	100	25	1235	MO495-100	1SAM560000R1010	2.292
<b>MO496 manual motor starter magnetic only</b>						
15	32	50	416	MO496-32	1SAM590000R1004	2.208
18.5	40	50	520	MO496-40	1SAM590000R1005	2.218
22	50	50	650	MO496-50	1SAM590000R1006	2.218
30	63	50	819	MO496-63	1SAM590000R1007	2.248
37	75	50	975	MO496-75	1SAM590000R1008	2.278
45	90	50	1170	MO496-90	1SAM590000R1009	2.266
55	100	50	1235	MO496-100	1SAM590000R1010	2.293

<sup>1)</sup> For overload protection of motors, an appropriate thermal or electronic overload relay must be used

<sup>2)</sup>  $I_{cs}$  at 415 V AC

## Main dimensions mm, inches

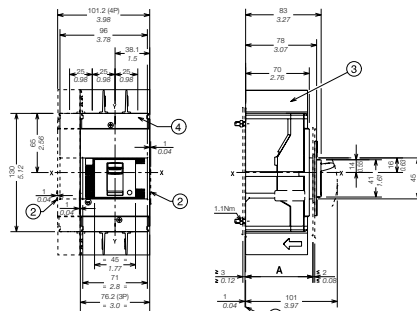

MO5100

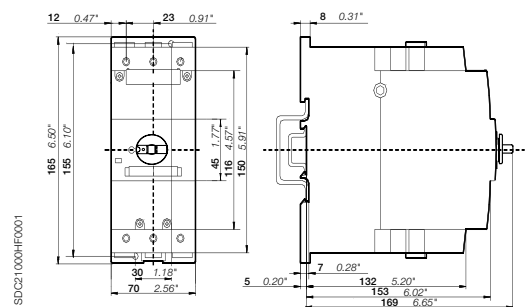

MO495, MO496



# Main accessories

## MS5100, MO5100 manual motor starters



XT AUX-Con cable01

AUX-C



XT SOR-Con cable01

SOR-C



1SDCA1026EF0001

KLC Ronis

### Description

Manual motor starters can be equipped with auxiliary contacts, undervoltage release and shunt trips. Undervoltage release are used for remote tripping of the manual motor starter especially for emergency stop circuits. Shunt trips release the MMS used for remote tripping. For this manual motor starter range we also offer key lock solutions for customer applications.

### Ordering details

Suitable for	Auxiliary contacts N.O.	Auxiliary contacts N.C.	Description	Type	Order code	Pkg qty	Weight (1 pce)
						pcs	kg

#### Auxiliary contacts - mountable inside the breaker on the left slot (cabled version)

MS5100			Changeover	AUX-C 1Q+1SY 250V AC	1SDA066431R1	2	0.06
MO5100			Changeover	AUX-C 2Q+1SY 250V AC	1SDA066433R1	3	0.09
MS5100			Changeover	AUX-C 2Q+2SY+1SA 250V AC	1SDA066438R1	5	0.15
			Changeover	AUX-C 3Q+1SY 250V AC	1SDA066434R1	4	0.12
MO5100			Changeover	AUX-C 3Q+2SY 250V AC	1SDA066436R1	5	0.15
			Changeover	AUX-C 1Q+1SY 24V DC	1SDA066446R1	2	0.06

Suitable for	Rated control supply voltage V	Description	Type	Order code	Pkg qty	Weight (1 pce)
					pcs	kg

#### Shunt trips units - mountable inside the breaker on the left slot (cabled version)

MS5100		Normally NON energized	SOR-C 12V DC	1SDA066321R1	1	0.14
MO5100		Normally NON energized	SOR-C 24-30V AC/DC	1SDA066322R1	1	0.14
		Normally NON energized	SOR-C 48-60V AC/DC	1SDA066323R1	1	0.14
		Normally NON energized	SOR-C 110-127V AC / 110-125V DC	1SDA066324R1	1	0.14
		Normally NON energized	SOR-C 220-240V AC / 220-250V DC	1SDA066325R1	1	0.14
		Normally NON energized	SOR-C 380-440V AC	1SDA066326R1	1	0.14
		Normally NON energized	SOR-C 480-525V AC	1SDA066327R1	1	0.14

#### Undervoltages releases - mountable inside the breaker on the left slot (cabled version)

MS5100		Normally energized	UVR-C 24-30V AC/DC	1SDA066396R1	1	0.14
MO5100		Normally energized	UVR-C 48V AC/DC	1SDA060965R1	1	0.14
		Normally energized	UVR-C 60V AC/DC	1SDA066397R1	1	0.14
		Normally energized	UVR-C 110-127V AC / 110-125V DC	1SDA066398R1	1	0.14
		Normally energized	UVR-C 220-240V AC / 220-250V DC	1SDA066399R1	1	0.14
		Normally energized	UVR-C 380-440V AC	1SDA066400R1	1	0.14
		Normally energized	UVR-C 480-525V AC	1SDA066401R1	1	0.14

Suitable for	Description	Type	Order code	Pkg qty	Weight (1 pce)
				pcs	kg

#### Key locks

MS5100	Key lock on the circuit breaker, different keys, removable in open position	KLC Ronis <sup>1)</sup>	1SDA066599R1	1	NA
MO5100	Key lock on the circuit breaker, different keys, removable in open position	KLC Ronis <sup>1)</sup>	1SDA066593R1	1	NA

<sup>1)</sup> UL Listed

# Main accessories

## MS49x, MO49x manual motor starters

### Manual motor starter MS49x with accessories

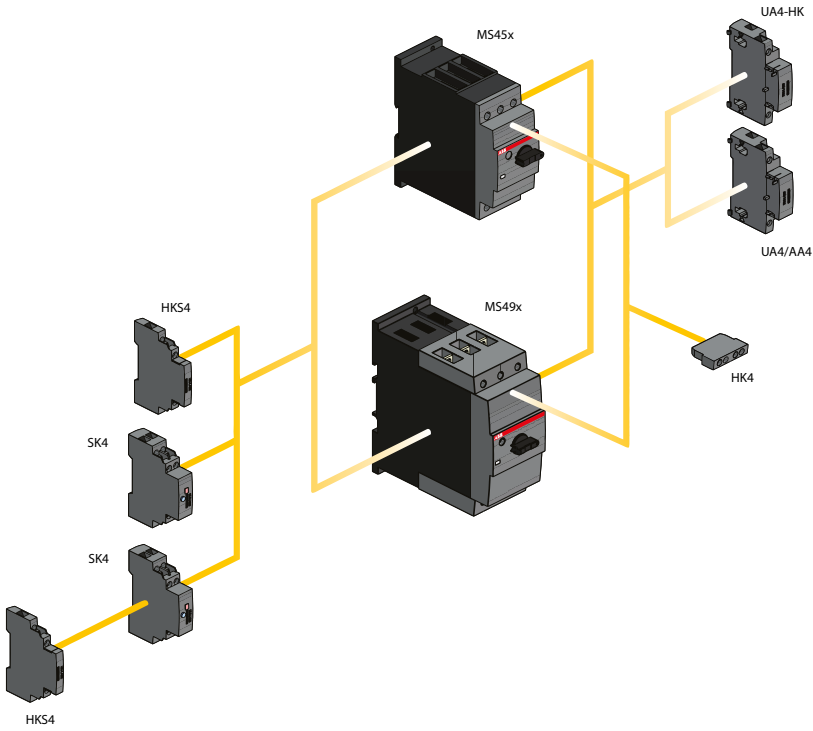

### Manual motor starter MO49x with accessories

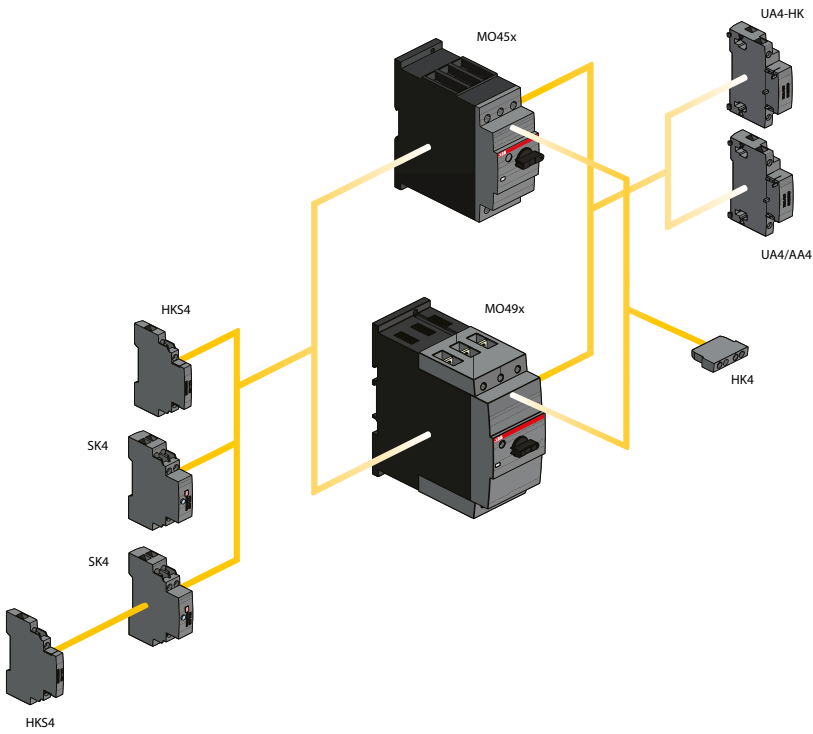

# Main accessories

## MS49x, MO49x manual motor starters



2CDC24102BF0011

HK4-11



2CDC24102ZF0011

HKS4-20



2CDC24102AF0011

SK4-11



2CDC24102BF0011

AA4-24



2CDC24102BF0011

UA4-110



2CDC24102BF0013

SA2

### Description

Manual motor starters can be equipped with auxiliary contacts for lateral/front mounting, signalling contact for lateral mounting, undervoltage release and shunt trips. The accessories can be fitted wiring free and without tools. A variety of combinations is possible as required for the application. The auxiliary contacts change position with the main contacts. Undervoltage release are used for remote tripping of the manual motor starter especially for emergency stop circuits. Shunt trips release the MMS used for remote tripping. For this manual motor starter range we offer terminal shrouds, terminal insulation barriers and different lock/key solutions for customer solutions.

### Ordering details

Suitable for	Auxiliary con- tacts N.O.	Auxiliary con- tacts N.C.	Description	Type	Order code	Pkg qty	Weight (1 pce)
						pcs	kg

#### Auxiliary contacts – mountable on the front

MS49x,	1	1		HK4-11	1SAM401901R1001	10	0.017
MO49x			Changeover	HK4-W	1SAM401901R1002	10	0.015

#### Auxiliary contacts – mountable on the left

MS49x,	1	1	Max. 1 piece	HKS4-11	1SAM401902R1001	2	0.045
MO49x	2	0	Max. 1 piece	HKS4-20	1SAM401902R1002	2	0.045
	0	2	Max. 1 piece	HKS4-02	1SAM401902R1003	2	0.045

#### Signalling contacts – mountable on the left

MS49x, MO49x	2	2	Separate signalling acc. UL508E 1 N.O. + 1 N.C. for short circuit alarm and 1 N.O. + 1 N.C. for tripped alarm, max. 1x SK4-11 + 1 x HKS4-xx	SK4-11	1SAM401904R1001	1	0.093
-----------------	---	---	--	--------	-----------------	---	-------

Suitable for	Rated control supply voltage	Frequency	Type	Order code	Pkg qty	Weight (1 pce)
	V	Hz			pcs	kg

#### Shunt trip units – mountable on the right

MS49x,	20 ... 24	50/60	AA4-24	1SAM401907R1001	1	0.135
MO49x	90 ... 110	50/60	AA4-110	1SAM401907R1002	1	0.135
	200 ... 240	50/60	AA4-230	1SAM401907R1003	1	0.128
	350 ... 415	50/60	AA4-400	1SAM401907R1004	1	0.125

#### Undervoltage releases – mountable on the right

MS49x,	24	50/60	UA4-24	1SAM401905R1004	1	0.134
MO49x	110/120	50/60	UA4-110	1SAM401905R1001	1	0.134
	230/240	50/60	UA4-230	1SAM401905R1002	1	0.131
	400/440	50/60	UA4-400	1SAM401905R1003	1	0.129
	230/240	50/60	UA4-HK-230	1SAM401906R1001	1	0.140
	400/440	50/60	UA4-HK-400	1SAM401906R1002	1	0.137

Suitable for	Description	Type	Order code	Pkg qty	Weight (1 pce)
				pcs	kg
MS495, MS497, MO495, MO496	Terminal shroud	KA495	1SAM501901R1001	10	0.018
	Terminal shroud	KA495C <sup>1)</sup>	1SAM501902R1001	10	0.038
	Terminal insulation barrier for UL508E	DX495	1SAM401912R1001	1	0.154
MS495, MS497, MO495, MO496	Padlock + two keys	SA2	GJF1101903R0002	10	0.020

<sup>1)</sup> Is plugged onto the housing after removing the box terminals, if using cable lugs.

# General accessories

## MS1xx, MO1xx, MS5100, MO5100, MS49x, MO49x

2



MSHD-LB

2CDC241003F0011



MSHD-LY

2CDC241002S0011



MSMN

2CDC241004F0011



MSH-AR

2CDC241001F0012

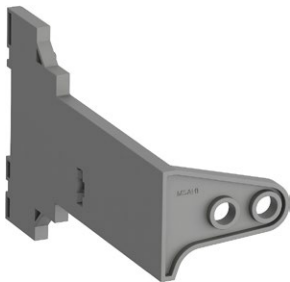

MSAH1

2CDC241017V0013



RHD Normal Direct Handle

RHD-01

### Description

With this solution of door coupling rotary mechanism it is possible to operate a manual motor starter in the back of a switch cabinet from outside. The door coupling mechanism prevents opening of the door of a switch cabinet with the manual motor starter in ON position.

The complete mechanism includes handle, shaft, driver, shaft alignment ring and shaft supporter.

Most accessories fit for 6 mm shafts with a maximum length of 180 mm. The degree of protection for handles MSHD is IP64 (UL/CSA Type 1, 3R, 12).

### Ordering details

Suitable for	Description	Shaft length mm	Color	Type	Order code	Pkg qty pcs	Weight (1 pce) kg
<b>Shafts</b>							
MS116, MS132, MO132, MS165, MO165, MS4xx, MO4xx	For MSHD handles. Shaft diameter 6 mm. Shaft extension for door coupling driver.	85 105 130 180		OXS6X85 OXS6X105 OXS6X130 OXS6X180	1SCA101647R1001 1SCA108043R1001 1SCA101655R1001 1SCA101659R1001	1 1 1 1	0.020 0.020 0.030 0.040
<b>IP64 handles (UL/CSA Type 1, 3R, 12)</b>							
MS116, MS132, MO132, MS165, MO165, MS4xx, MO4xx	Padlockable max. 3 padlocks with bail diameter 5 ... 8 mm, door interlock in ON position defeatable, for use with 6 mm OXS6...types up to 180 mm or driver shafts MSOX.		Black Yellow Black Yellow	MSHD-LB <sup>1)</sup> MSHD-LY <sup>1)</sup> MSHD-LTB <sup>2)</sup> MSHD-LTY <sup>2)</sup>	1SAM201920R1001 1SAM201920R1002 1SAM201920R1011 1SAM201920R1012	1 1 1 1	0.065 0.065 0.065 0.065
<b>Driver</b>							
MS116, MS132, MO132, MS165, MO165, MS4xx, MO4xx	Coupling driver for use with 6 mm OXS6... types up to 180 mm.			MSMN <sup>3)</sup> MSMNO <sup>4)</sup>	1SAM101923R0002 1SAM101923R0012	1 1	0.002 0.002
<b>Shaft alignment ring</b>							
MS116, MS132, MO132, MS165, MO165, MS4xx, MO4xx	The MSH-AR supports the long shafts for alignment to the handle inlet. It makes closing panel doors more easy. Use for OXS6X > 105 mm.			MSH-AR	1SAM201920R1000	1	0.010
<b>Shaft supporter</b>							
MS116, MS132, MO132	With the MSAH1 it is possible to support the shaft in the extension of handle (MSHD). It is mandatory for the usage of shafts >130 mm.			MSAH1	1SAM201909R1021	1	0.035
<b>Rotary handle operating mechanism</b>							
MS5100	Rotary handle operating mechanism			RHD Normal Direct Handle <sup>5)</sup>	1SDA069053R1	1	0.4
MO5100	Rotary handle operating mechanism			RHD Normal Direct Handle <sup>5)</sup>	1SDA066475R1	1	0.4

<sup>1)</sup> Indication I-O and ON-OFF (recommended for MS116, MS4xx, MO4xx)

<sup>2)</sup> Indication I-O and ON-OFF + Trip indication

<sup>3)</sup> Coded - Positioning of ON indication dependent from mounting orientation of the MMS

<sup>4)</sup> Uncoded - Positioning of ON indication independent from mounting orientation of the MMS

<sup>5)</sup> UL Listed

# General accessories

## MS1xx, MO1xx, MS4xx, MO4xx

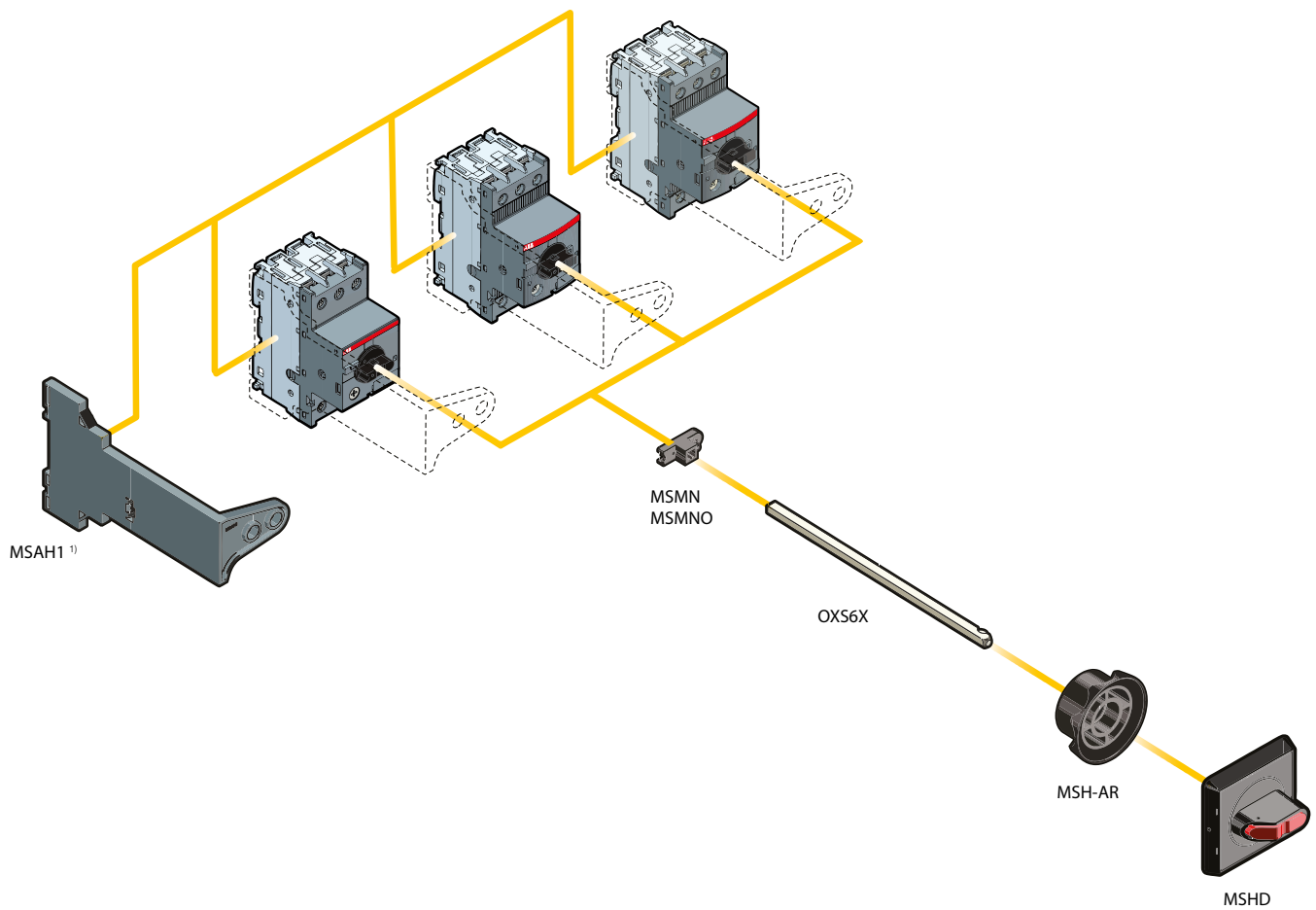

<sup>1)</sup> MSAH1 fits to MS116, MS132 and MO132

2CDC240022F0013

2CDC131053C0201



# B mini contactors

## K mini contactor relays

<b>Overview</b>	<b>3/2</b>
<b>3-pole mini contactors</b>	
B6, B7 AC operated	3/4
BC6, BC7, B7D DC operated	3/5
<b>3-pole mini reversing contactors</b>	
VB6, VB7 AC operated	3/6
VBC6, VBC7 DC operated	3/7
<b>3-pole interface mini contactors</b>	
BC6, BC7 DC operated	3/8
<b>3-pole contactors - large coil voltage range</b>	
TBC7 DC operated	3/9
<b>4-pole mini contactors</b>	
B6, B7 AC operated	3/10
BC6, B7D DC operated	3/11
<b>4-pole contactors - large coil voltage range</b>	
TBC7 DC operated	3/12
<b>4-pole mini contactor relays</b>	
K6 AC operated	3/13
KC6 DC operated	3/14
<b>4-pole interface mini contactor relays</b>	
KC6 DC operated	3/15
<b>4-pole mini contactor relays - large coil voltage range</b>	
TKC6 DC operated	3/16
<b>Accessories</b>	<b>3/17</b>

For direct product details information, use product type or order code, ex:  
[www.abb.com/productdetails/AF09-30-10-13](http://www.abb.com/productdetails/AF09-30-10-13) or [www.abb.com/productdetails/1SBL137001R1310](http://www.abb.com/productdetails/1SBL137001R1310)

# Mini contactors



## Screw terminals

### AC Control supply



<b>3-pole contactors</b>	Coil consumption 3.5 W	Type
<b>3-pole reversing contactors</b>	Coil consumption 3.5 W	Type
<b>4-pole contactors</b>	Coil consumption 3.5 W	Type

### DC Control supply



<b>3-pole contactors</b>	Coil consumption 3.5 W	Type
<b>3-pole interface contactors</b>	Coil consumption 1.4 ... 2.4 W	Type
<b>3-pole reversing contactors</b>	Coil consumption 3.5 W	Type
<b>4-pole contactors</b>	Coil consumption 3.5 W	Type
<b>Wide range types</b>	Extended coil voltage and temperature	Type
<b>PLC types</b>	Coil consumption 1.7 W	Type

<b>IEC</b>	<b>Rated operational power AC-3</b>	220-230-240 V	kW	2.2	3	2.2	3
		380-400 V	kW	4	5.5	4	5.5
	<b>Rated operational current AC-1</b>	400 V, $\theta \leq 40^\circ\text{C}$	A	20	20	20	20
<b>UL/CSA</b>	<b>3-phase motor rating</b>	220-240 V AC	hp	2	3	2	3
		440-480 V AC	hp	3	5	3	5
	<b>General use rating</b>		A	12 (300 V)	16 (600 V)	12 (300 V)	16 (600 V)

<sup>1)</sup> With integrated surge suppressor

<sup>2)</sup> With safety blocking function

### Main accessories

<b>Auxiliary contact blocks</b>	Front mounting	CAF6
	Side mounting	CA6
<b>Connection sets</b>	For reversing contactors	BSM6-30
<b>Surge suppressors</b>	Varistor (AC/DC)	RV-BC6

### Overload relays

<b>Thermal overload relays</b>	Class 10	T16
Thermal and phase failure protection, with single setup possible		
<b>Electronic overload relays</b>	Class 10E, 20E, 30E	E16DU
With single setup possible		

### Manual motor starters

Thermal / magnetic protection	Class 10	MS116, MS132
Magnetic only types		MO132
Connecting link to manual motor starters		BEA7/132

# Mini contactor relays



## Screw terminals

### AC Control supply



<b>4-pole contactor relays</b>	Coil consumption 3.5 W	Type
--------------------------------	------------------------	------

### DC Control supply



<b>4-pole contactor relays</b>	Coil consumption 3.5 W	Type
<b>4-pole interface contactor relays</b>	Coil consumption 1.4 ... 2.4 W	Type
<b>Wide range types</b>	Extended coil voltage and temperature	Type

<b>IEC</b>	<b>Rated operational current AC-15</b>	220-230-240 V	A	4
		380-400 V	A	3
	<b>Rated operational current DC-13</b>	24 V	A	2.5

### Main accessories

<b>Auxiliary contact blocks</b>	Front mounting	CAF6
	Side mounting	CA6-11K





Soldering pins				Flat pins			
B6...P	B7...P	-	-	B6...F	B7...F	-	-
-	-	VB6...P	VB7...P	-	-	VB6...F	VB7...F
-	-	VB6A...P <sup>2)</sup>	VB7A...P <sup>2)</sup>	-	-	VB6A...F <sup>2)</sup>	VB7A...F <sup>2)</sup>
-	-	-	-	-	-	-	-
BC6...P	BC7...P	-	-	BC6...F	BC7...F	-	-
-	B7D...P <sup>1)</sup>	-	-	-	B7D...F <sup>1)</sup>	-	-
BC6...P	BC7...P	-	-	BC6...F	BC7...F	-	-
-	-	VBC6...P	VBC7...P	-	-	VBC6...F	VBC7...F
-	-	VBC6A...P <sup>2)</sup>	VBC7A...P <sup>2)</sup>	-	-	VBC6A...F <sup>2)</sup>	VBC7A...F <sup>2)</sup>
-	-	-	-	-	-	-	-
2.2	3	2.2	3	2.2	3	2.2	3
4	5.5	4	5.5	4	5.5	4	5.5
12	12	12	12	20	20	20	20
2	3	2	3	2	3	2	3
3	5	3	5	3	5	3	5
12 (300 V)	16 (600 V)	12 (300 V)	16 (600 V)	12 (300 V)	16 (600 V)	12 (300 V)	16 (600 V)

3

-	-
CA6-11K-P	CA6-11K-F
-	-
-	-
-	-
-	-
MS116, MS132	MS116, MS132
MO132	MO132
-	-



Soldering pins		Flat pins	
K6...P	-	K6...F	-
KC6...P	-	KC6...F	-
KC6...P	-	KC6...F	-
4	-	4	-
3	-	3	-
2.5	-	2.5	-
-	-	-	-
CA6-11K-P	-	CA6-11K-F	-

2CDC10205000201

# B6, B7 3-pole mini contactors – with screw terminals

## 4 to 5.5 kW

### AC operated



2CDC211001R0010

**B6-30-10**



2CDC211014R0011

**B7-30-10**

### Description

B6, B7 3-pole mini contactors are compact control products mainly used for switching resistive or motor loads up to 690 V AC.

These contactors are designed with:

- 3 main poles and one built-in auxiliary contact
- control circuit: AC operated
  - low coil consumption (3.5 VA at pull-in and at holding)
- add-on auxiliary contact blocks for front or side mounting and a wide range of accessories
- hum-free coil
- designed for rail or wall mounting

### Ordering details

IEC		UL/CSA		Rated control circuit voltage $U_c$		Auxiliary contacts fitted	Type	Order code	Pkg qty	Weight (1 pce)
Rated operational power	current $\theta \leq 40^\circ\text{C}$	3-phase motor rating	General use rating	50 Hz	60 Hz					kg
AC-3	AC-1	hp	V AC	V AC						

#### B6 mini contactors

4	20	3	300 V / 12 A	24	24	1 0	B6-30-10-01	GJL1211001R0101	10	0.175
						0 1	B6-30-01-01	GJL1211001R0011	10	0.175
				42	42	1 0	B6-30-10-02	GJL1211001R0102	10	0.175
						0 1	B6-30-01-02	GJL1211001R0012	10	0.175
				48	48	1 0	B6-30-10-03	GJL1211001R0103	10	0.175
						0 1	B6-30-01-03	GJL1211001R0013	10	0.175
				110 ... 127	110 ... 127	1 0	B6-30-10-84	GJL1211001R8104	10	0.175
						0 1	B6-30-01-84	GJL1211001R8014	10	0.175
				220 ... 240	220 ... 240	1 0	B6-30-10-80	GJL1211001R8100	10	0.175
						0 1	B6-30-01-80	GJL1211001R8010	10	0.175
				380 ... 415	380 ... 415	1 0	B6-30-10-85	GJL1211001R8105	10	0.175
						0 1	B6-30-01-85	GJL1211001R8015	10	0.175

#### B7 mini contactors

5.5	20	5	600 V / 16 A	24	24	1 0	B7-30-10-01	GJL1311001R0101	10	0.175
						0 1	B7-30-01-01	GJL1311001R0011	10	0.175
				42	42	1 0	B7-30-10-02	GJL1311001R0102	10	0.175
						0 1	B7-30-01-02	GJL1311001R0012	10	0.175
				48	48	1 0	B7-30-10-03	GJL1311001R0103	10	0.175
						0 1	B7-30-01-03	GJL1311001R0013	10	0.175
				110 ... 127	110 ... 127	1 0	B7-30-10-84	GJL1311001R8104	10	0.175
						0 1	B7-30-01-84	GJL1311001R8014	10	0.175
				220 ... 240	220 ... 240	1 0	B7-30-10-80	GJL1311001R8100	10	0.175
						0 1	B7-30-01-80	GJL1311001R8010	10	0.175
				380 ... 415	380 ... 415	1 0	B7-30-10-85	GJL1311001R8105	10	0.175
						0 1	B7-30-01-85	GJL1311001R8015	10	0.175

Other types on request

### Main dimensions mm, inches

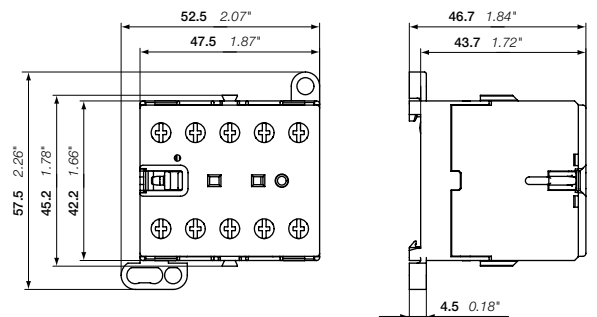

**B6, B7**

2CDC212001R0011

# BC6, BC7, B7D 3-pole mini contactors – with screw terminals

## 4 to 5.5 kW

## DC operated



BC6-30-10

2CDC21104RF0011



BC7-30-10

2CDC211019F0011

### Description

BC6, BC7, B7D 3-pole mini contactors are compact control products mainly used for switching resistive or motor loads up to 690 V AC.

These contactors are designed with:

- 3 main poles and one built-in auxiliary contact
- control circuit: DC operated, low consumption (3.5 W at pull-in and at holding)
- hum-free coil
- add-on auxiliary contact blocks for front or side mounting and a wide range of accessories
- designed for rail or wall mounting

### Ordering details

IEC	UL/CSA	Rated control circuit voltage: $U_c$	Auxiliary contacts fitted	Type	Order code	Pkg qty	Weight (1 pce)
Rated operational power 400 V AC-3 kW	3-phase motor rating $\theta \leq 40^\circ\text{C}$ AC-1 A hp 480 V	General use rating					kg

#### BC6 mini contactors

Rated operational power (kW)	3-phase motor rating (A)	3-phase motor rating (hp)	Rated control circuit voltage (V DC)	Auxiliary contacts (1/0)	Type	Order code	Pkg qty	Weight (kg)
4	20	3	300 V / 12 A	1 0	BC6-30-10-07	GJL1213001R0107	10	0.175
				0 1	BC6-30-01-07	GJL1213001R0017	10	0.175
				1 0	BC6-30-10-01	GJL1213001R0101	10	0.175
				0 1	BC6-30-01-01	GJL1213001R0011	10	0.175
				1 0	BC6-30-10-16	GJL1213001R1106	10	0.175
				0 1	BC6-30-01-16	GJL1213001R1016	10	0.175
				1 0	BC6-30-10-03	GJL1213001R0103	10	0.175
				0 1	BC6-30-01-03	GJL1213001R0013	10	0.175
				1 0	BC6-30-10-04	GJL1213001R0104	10	0.175
				0 1	BC6-30-01-04	GJL1213001R0014	10	0.175
				1 0	BC6-30-10-05	GJL1213001R0105	10	0.175
				0 1	BC6-30-01-05	GJL1213001R0015	10	0.175

#### BC7 mini contactors

Rated operational power (kW)	3-phase motor rating (A)	3-phase motor rating (hp)	Rated control circuit voltage (V DC)	Auxiliary contacts (1/0)	Type	Order code	Pkg qty	Weight (kg)
5.5	20	5	600 V / 16 A	1 0	BC7-30-10-07	GJL1313001R0107	10	0.175
				0 1	BC7-30-01-07	GJL1313001R0017	10	0.175
				1 0	BC7-30-10-01	GJL1313001R0101	10	0.175
				0 1	BC7-30-01-01	GJL1313001R0011	10	0.175
				1 0	BC7-30-10-16	GJL1313001R1106	10	0.175
				0 1	BC7-30-01-16	GJL1313001R1016	10	0.175
				1 0	BC7-30-10-03	GJL1313001R1103	10	0.175
				0 1	BC7-30-01-03	GJL1313001R0013	10	0.175
				1 0	BC7-30-10-04	GJL1313001R0104	10	0.175
				0 1	BC7-30-01-04	GJL1313001R0014	10	0.175
				1 0	BC7-30-10-05	GJL1313001R0105	10	0.175
				0 1	BC7-30-01-05	GJL1313001R0015	10	0.175

#### B7D mini contactors with integrated suppressor diode

Rated operational power (kW)	3-phase motor rating (A)	3-phase motor rating (hp)	Rated control circuit voltage (V DC)	Auxiliary contacts (1/0)	Type	Order code	Pkg qty	Weight (kg)
5.5	20	5	600 V / 16 A	1 0	B7D-30-10-01	GJL1317001R0101	10	0.175
				0 1	B7D-30-01-01	GJL1317001R0011	10	0.175
				1 0	B7D-30-10-05	GJL1317001R0105	10	0.175
				0 1	B7D-30-01-05	GJL1317001R0015	10	0.175

Other types on request

### Main dimensions mm, inches

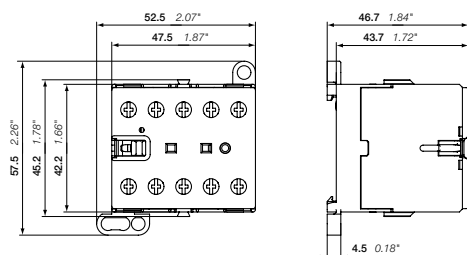

BC6, BC7, B7D

2CDC212001F0011

2CDC102015C0201

# VB6, VB7 3-pole mini reversing contactors – with screw terminals

## 4 to 5.5 kW

### AC operated



2CDC211005F0011

3

VB7-30-10

#### Description

VB6, VB7 3-pole compact design reversing contactors are space optimized control products mainly used for switching resistive or motor loads up to 690 V AC.

These reversing contactors are designed with:

- built-in mechanical interlock. The coils must be mutually interlocked electrically and coils must be de-energised for 50 ms at least to prevent phase to phase short circuit on the arc.
- control circuit: AC operated
  - low coil consumption (3.5 VA at pull-in and at holding)
  - hum-free coil
- add-on auxiliary contact blocks for front mounting
- designed for rail or wall mounting

#### Ordering details

IEC		UL/CSA		Rated control circuit voltage $U_c$		Auxiliary contacts fitted	Type	Order code	Pkg qty	Weight (1 pce)				
Rated power	operational current $\theta \leq 40^\circ\text{C}$	3-phase motor rating	General use rating	50 Hz	60 Hz									
400 V	AC-3	480 V		V AC	V AC					kg				
kW	A	hp												
<b>VB6 mini reversing contactors</b>														
4	20	3	300 V / 12 A	24	24	1 0	VB6-30-10-01	GJL1211901R0101	5	0.355				
					24	0 1	VB6-30-01-01	GJL1211901R0011	5	0.355				
				42	42	1 0	VB6-30-10-02	GJL1211901R0102	5	0.355				
					42	0 1	VB6-30-01-02	GJL1211901R0012	5	0.355				
				48	48	1 0	VB6-30-10-03	GJL1211901R0103	5	0.355				
					48	0 1	VB6-30-01-03	GJL1211901R0013	5	0.355				
				110 ... 127	110 ... 127	1 0	VB6-30-10-84	GJL1211901R8104	5	0.355				
					110 ... 127	0 1	VB6-30-01-84	GJL1211901R8014	5	0.355				
				220 ... 240	220 ... 240	1 0	VB6-30-10-80	GJL1211901R8100	5	0.355				
					220 ... 240	0 1	VB6-30-01-80	GJL1211901R8010	5	0.355				
				380 ... 415	380 ... 415	1 0	VB6-30-10-85	GJL1211901R8105	5	0.355				
					380 ... 415	0 1	VB6-30-01-85	GJL1211901R8015	5	0.355				
				<b>VB7 mini reversing contactors</b>										
				5.5	20	5	600 V / 16 A	24	24	1 0	VB7-30-10-01	GJL1311901R0101	5	0.355
24	0 1	VB7-30-01-01	GJL1311901R0011						5	0.355				
42	42	1 0	VB7-30-10-02					GJL1311901R0102	5	0.355				
	42	0 1	VB7-30-01-02					GJL1311901R0012	5	0.355				
48	48	1 0	VB7-30-10-03					GJL1311901R0103	5	0.355				
	48	0 1	VB7-30-01-03					GJL1311901R0013	5	0.355				
110 ... 127	110 ... 127	1 0	VB7-30-10-84					GJL1311901R8104	5	0.355				
	110 ... 127	0 1	VB7-30-01-84					GJL1311901R8014	5	0.355				
220 ... 240	220 ... 240	1 0	VB7-30-10-80					GJL1311901R8100	5	0.355				
	220 ... 240	0 1	VB7-30-01-80					GJL1311901R8010	5	0.355				
380 ... 415	380 ... 415	1 0	VB7-30-10-85					GJL1311901R8105	5	0.355				
	380 ... 415	0 1	VB7-30-01-85					GJL1311901R8015	5	0.355				

Other types on request

#### Main dimensions mm, inches

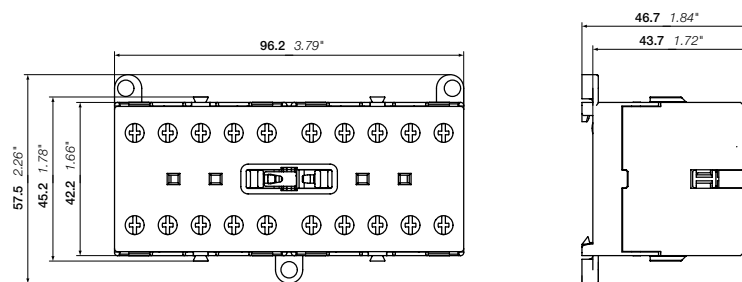

VB6, VB7

2CDC212005F0011

2CDC102016C0201

# VBC6, VBC7 3-pole mini reversing contactors – with screw terminals

## 4 to 5.5 kW

### DC operated



VBC6-30-10

2CDC211049F0011



VBC7-30-10

2CDC211001F0011

### Description

VBC6, VBC7 3-pole compact design reversing contactors are space optimized control products mainly used for switching resistive or motor loads up to 690 V AC.

These reversing contactors are designed with:

- built-in mechanical interlock. The coils must be mutually interlocked electrically and coils must be de-energised for 50 ms at least to prevent phase to phase short circuit on the arc.
- control circuit: DC operated
  - low coil consumption (3.5 W at pull-in and at holding)
- hum-free coil
- add-on auxiliary contact blocks for front mounting
- designed for rail or wall mounting

### Ordering details

IEC	UL/CSA	Rated control circuit voltage: U <sub>c</sub>	Auxiliary contacts fitted	Type	Order code	Pkg qty	Weight (1 pce)
Rated operational power	3-phase motor rating	General use rating					kg
400 V AC-3 kW	AC-1 A hp	300 V / 12 A 480 V	V DC				

#### VBC6 mini reversing contactors

Rated power	3-phase motor rating	General use rating	Rated control circuit voltage: U <sub>c</sub>	Auxiliary contacts fitted	Type	Order code	Pkg qty	Weight (1 pce)				
4	20	3	300 V / 12 A	1 0	VBC6-30-10-07	GJL1213901R0107	5	0.355				
						0 1	VBC6-30-01-07	GJL1213901R0017	5	0.355		
				24	1 0	VBC6-30-10-01	GJL1213901R0101	5	0.355			
							0 1	VBC6-30-01-01	GJL1213901R0011	5	0.355	
				48	1 0	VBC6-30-10-16	GJL1213901R1106	5	0.355			
							0 1	VBC6-30-01-16	GJL1213901R1016	5	0.355	
				60	1 0	VBC6-30-10-03	GJL1213901R0103	5	0.355			
							0 1	VBC6-30-01-03	GJL1213901R0013	5	0.355	
				110 ... 125	1 0	VBC6-30-10-04	GJL1213901R0104	5	0.355			
							0 1	VBC6-30-01-04	GJL1213901R0014	5	0.355	
							220 ... 240	1 0	VBC6-30-10-05	GJL1213901R0105	5	0.355
										0 1	VBC6-30-01-05	GJL1213901R0015

#### VBC7 mini reversing contactors

Rated power	3-phase motor rating	General use rating	Rated control circuit voltage: U <sub>c</sub>	Auxiliary contacts fitted	Type	Order code	Pkg qty	Weight (1 pce)	
5.5	20	5	600 V / 16 A	1 0	VBC7-30-10-07	GJL1313901R0107	5	0.355	
						0 1	VBC7-30-01-07	GJL1313901R0017	5
				24	1 0	VBC7-30-10-01	GJL1313901R0101	5	0.355
							0 1	VBC7-30-01-01	GJL1313901R0011
				48	1 0	VBC7-30-10-16	GJL1313901R1106	5	0.355
							0 1	VBC7-30-01-16	GJL1313901R1016
				60	1 0	VBC7-30-10-03	GJL1313901R0103	5	0.355
							0 1	VBC7-30-01-03	GJL1313901R0013
				110 ... 125	1 0	VBC7-30-10-04	GJL1313901R0104	5	0.355
							0 1	VBC7-30-01-04	GJL1313901R0014
				220 ... 240	1 0	VBC7-30-10-05	GJL1313901R0105	5	0.355
							0 1	VBC7-30-01-05	GJL1313901R0015

Other types on request

### Main dimensions mm, inches

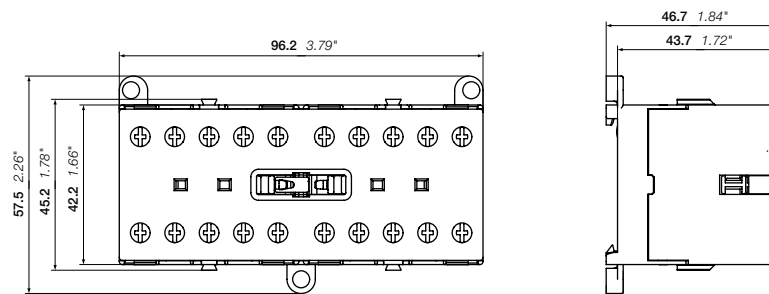

VBC6, VBC7

2CDC212005F0011

2CDC102017C0201

# BC6, BC7 3-pole interface mini contactors – with screw terminals

## 4 to 5.5 kW

### DC operated



2CDC21104P0011

BC6-30-10



2CDC21109P0011

BC7-30-10

#### Description

BC6, BC7 3-pole interface mini contactors are compact control products mainly used for switching resistive or motor loads up to 690 V AC.

These contactors are designed with:

- 3 main poles and one built-in auxiliary contact
- control circuit: DC operated, very low coil consumption. Suitable for direct control by PLC outputs
- hum-free coil
- no auxiliary contact block permitted for mounting
- designed for rail or wall mounting

#### Ordering details

IEC	UL/CSA	Rated control circuit voltage $U_c$	Auxiliary contacts fitted	Type	Order code	Pkg qty	Weight (1 pce)
Rated operational power	3-phase: motor rating General use rating						
400 V AC-3 kW	AC-1 A hp	V DC					kg
<b>DC operation 24 V / 1.4 W</b>							
4	20	3	300 V / 12 A	24	1 0 BC6-30-10-1.4-81 0 1 BC6-30-01-1.4-81	GJL1213001R8101	10 0.175
5.5	20	5	600 V / 16 A	24	1 0 BC7-30-10-1.4-81 0 1 BC7-30-01-1.4-81	GJL1313001R8101	10 0.175
<b>DC operation 17 ... 32 V / 2.4 W</b>							
4	20	3	300 V / 12 A	17 ... 32	1 0 BC6-30-10-2.4-51 0 1 BC6-30-01-2.4-51	GJL1213001R5101	10 0.175
5.5	20	5	600 V / 16 A	17 ... 32	1 0 BC7-30-10-2.4-51 0 1 BC7-30-01-2.4-51	GJL1313001R5101	10 0.175

#### Connection to PLCs with integrated protective circuit

<b>DC operation 24 V / 1.7 W</b>							
4	20	3	300 V / 12 A	24	1 0 B6S-30-10-1.7-71 0 1 B6S-30-01-1.7-71	GJL1213001R7101	10 0.175
5.5	20	5	600 V / 16 A	24	1 0 B7S-30-10-1.7-71 0 1 B7S-30-01-1.7-71	GJL1313001R7101	10 0.175
<b>DC operation 17 ... 32 V / 2.8 W</b>							
4	20	3	300 V / 12 A	17 ... 32	1 0 B6S-30-10-2.8-72 0 1 B6S-30-01-2.8-72	GJL1213001R7102	10 0.175
5.5	20	5	600 V / 16 A	17 ... 32	1 0 B7S-30-10-2.8-72 0 1 B7S-30-01-2.8-72	GJL1313001R7102	10 0.175

Other types on request

#### Main dimensions mm, inches

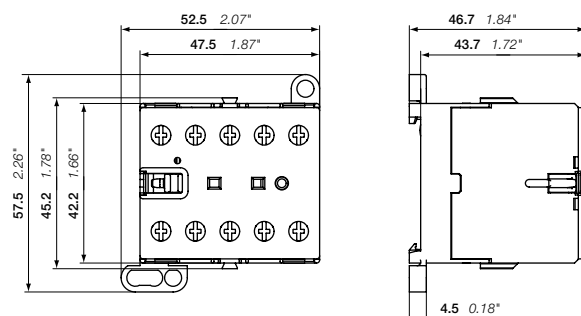

BC6, BC7

2CDC212001P0011

2CDC102010C0201

# TBC7 3-pole mini contactors – with screw terminals

## 4 to 5.5 kW

### DC operated – large coil voltage range



TBC7-30-10

2CDC21101F0011

#### Description

TBC7 3-pole mini contactors are compact control products mainly used for switching resistive or motor loads up to 690 V AC.

These contactors are designed with:

- 3 main poles and one built-in auxiliary contact
- control circuit: DC operated
  - low coil consumption (5 W at pull-in and at holding)
  - hum-free coil
- expanded ambient temperature range -30 ... +70 °C and wide range voltage supply
- no auxiliary contact block permitted for mounting
- designed for rail or wall mounting
- material is approved for railway applications

#### Ordering details

IEC		UL/CSA		Rated control circuit voltage: $U_{Cmin} \dots U_{Cmax}$	Auxiliary contacts fitted 	Type	Order code	Pkg qty	Weight (1 pce) kg
Rated power	operational current $\theta \leq 40 \text{ }^\circ\text{C}$	3-phase motor rating 480 V	General use rating						
400 V AC-3 kW	AC-1 A	hp		V DC					
<b>TBC7 mini contactors</b>									
5.5	20	5	600 V / 16 A	17 ... 32	1 0	TBC7-30-10-51	GJL1313061R5101	10	0.185
					0 1	TBC7-30-01-51	GJL1313061R5011	10	0.185
				50 ... 90	1 0	TBC7-30-10-55	GJL1313061R5105	10	0.185
					0 1	TBC7-30-01-55	GJL1313061R5015	10	0.185
				77 ... 143	1 0	TBC7-30-10-62	GJL1313061R6102	10	0.185
					0 1	TBC7-30-01-62	GJL1313061R6012	10	0.185
				140 ... 260	1 0	TBC7-30-10-68	GJL1313061R6108	10	0.185
					0 1	TBC7-30-01-68	GJL1313061R6018	10	0.185

Other types on request

#### Main dimensions mm, inches

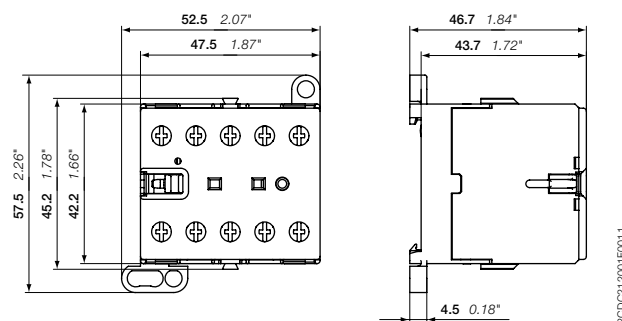

TBC7

2CDC211001F0011

2CDC102020 C0201

# B6, B7 4-pole mini contactors – with screw terminals

## 4 to 5.5 kW

### AC operated



2CDC21102BF0011

3

B6-22-00

#### Description

B6, B7 4-pole mini contactors are compact control products mainly used for switching resistive loads up to 690 V AC.

These contactors are designed with:

- 4 main poles
- control circuit: AC operated
  - low coil consumption (3.5 VA at pull-in and at holding)
- add-on auxiliary contact blocks for front or side mounting and a wide range of accessories
- hum-free coil
- designed for rail or wall mounting

#### Ordering details

IEC	UL/CSA	Rated control circuit voltage $U_c$	Auxiliary contacts fitted	Type	Order code	Pkg qty	Weight (1 pce)
Rated operational current $\theta \leq 40^\circ\text{C}$ AC-1	General use rating	50/60 Hz					
A		V AC					kg
<b>4 N.O. main poles</b>							
20	300 V / 12 A	24	0 0	B6-40-00-01	GJL1211201R0001	10	0.175
		42	0 0	B6-40-00-02	GJL1211201R0002	10	0.175
		48	0 0	B6-40-00-03	GJL1211201R0003	10	0.175
		110 ... 127	0 0	B6-40-00-84	GJL1211201R8004	10	0.175
		220 ... 240	0 0	B6-40-00-80	GJL1211201R8000	10	0.175
20	600 V / 16 A	24	0 0	B7-40-00-01	GJL1311201R0001	10	0.175
		42	0 0	B7-40-00-02	GJL1311201R0002	10	0.175
		48	0 0	B7-40-00-03	GJL1311201R0003	10	0.175
		110 ... 127	0 0	B7-40-00-84	GJL1311201R8004	10	0.175
		220 ... 240	0 0	B7-40-00-80	GJL1311201R8000	10	0.175
<b>2 N.O. + 2 N.C. main poles</b>							
20	300 V / 12 A	24	0 0	B6-22-00-01	GJL1211501R0001	10	0.175
		42	0 0	B6-22-00-02	GJL1211501R0002	10	0.175
		48	0 0	B6-22-00-03	GJL1211501R0003	10	0.175
		110 ... 127	0 0	B6-22-00-84	GJL1211501R8004	10	0.175
		220 ... 240	0 0	B6-22-00-80	GJL1211501R8000	10	0.175
20	600 V / 16 A	24	0 0	B7-22-00-01	GJL1311501R0001	10	0.175
		42	0 0	B7-22-00-02	GJL1311501R0002	10	0.175
		48	0 0	B7-22-00-03	GJL1311501R0003	10	0.175
		110 ... 127	0 0	B7-22-00-84	GJL1311501R8004	10	0.175
		220 ... 240	0 0	B7-22-00-80	GJL1311501R8000	10	0.175

Other types on request

#### Main dimensions mm, inches

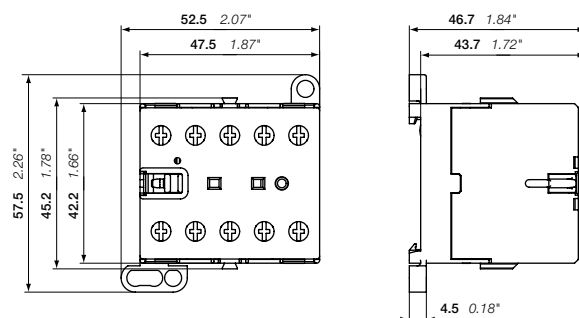

B6, B7

2CDC212001R0011

2CDC102009C0201



# BC6, B7D 4-pole mini contactors – with screw terminals

## 4 to 5.5 kW

### DC operated



BC6-22-00

#### Description

BC6, B7D 4-pole mini contactors are compact control products mainly used for switching resistive loads up to 690 V AC.

These contactors are designed with:

- 4 main poles
- control circuit: DC operated
  - low coil consumption (3.5 W at pull-in and at holding)
  - hum-free coil
- add-on auxiliary contact blocks for front or side mounting
- designed for rail or wall mounting

#### Ordering details

IEC	UL/CSA	Rated control circuit voltage: $U_c$	Auxiliary contacts: fitted	Type	Order code	Pkg qty	Weight (1 pce)
Rated operational current $\theta \leq 40^\circ\text{C}$ AC-1 A	General use rating	V DC					kg
<b>4 N.O. main poles</b>							
20	600 V / 16 A	24	0 0	B7D-40-00-01	GJL1317201R0001	10	0.175
		220	0 0	B7D-40-00-05	GJL1317201R0005	10	0.175
<b>2 N.O. + 2 N.C. main poles</b>							
20	300 V / 12 A	12	0 0	BC6-22-00-07	GJL1213501R0007	10	0.175
		24	0 0	BC6-22-00-01	GJL1213501R0001	10	0.175
		42	0 0	BC6-22-00-02	GJL1213501R0002	10	0.175
		48	0 0	BC6-22-00-16	GJL1213501R1006	10	0.175
		60	0 0	BC6-22-00-03	GJL1213501R0003	10	0.175
		110 ... 125	0 0	BC6-22-00-04	GJL1213501R0004	10	0.175
		220 ... 240	0 0	BC6-22-00-05	GJL1213501R0005	10	0.175

Other types on request

#### Main dimensions mm, inches

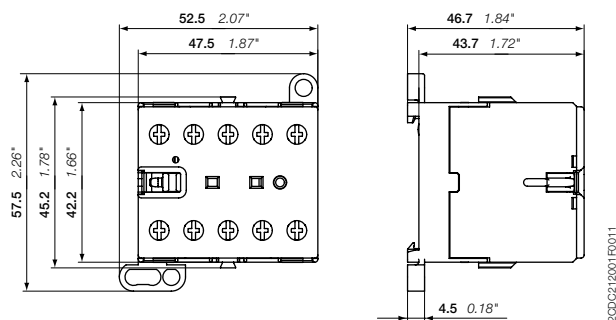

BC6, B7D

# TBC7 4-pole mini contactors – with screw terminals

## 4 to 5.5 kW

### DC operated – large coil voltage range



2CDC211028F0011

3

TBC7-31-00

#### Description

TBC7 4-pole mini contactors are compact control products mainly used for switching resistive or motor loads up to 690 V AC.

These contactors are designed with:

- 4 main poles
- control circuit: DC operated
  - low coil consumption (5 W at pull-in and at holding)
  - hum-free coil
- expanded ambient temperature range -30 ... +70 °C and wide range voltage supply
- no auxiliary contact block permitted for mounting
- designed for rail or wall mounting
- material is approved for railway applications

#### Ordering details

IEC Rated operational current $\theta \leq 40^\circ\text{C}$ AC-1 A	UL/CSA General use rating	Rated control circuit voltage $U_{C\min} \dots U_{C\max}$ V DC	Auxiliary contacts fitted 	Type	Order code	Pkg qty	Weight (1 pce) kg
<b>3 N.O. + 1 N.C. main poles</b>							
20	600 V / 16 A	50 ... 90	0 0	TBC7-31-00-55	GJL1313461R5005	10	0.185
		77 ... 143	0 0	TBC7-31-00-62	GJL1313461R6002	10	0.185
		140 ... 260	0 0	TBC7-31-00-68	GJL1313461R6008	10	0.185
<b>2 N.O. + 2 N.C. main poles</b>							
20	600 V / 16 A	50 ... 90	0 0	TBC7-22-00-55	GJL1313561R5005	10	0.185
		77 ... 143	0 0	TBC7-22-00-62	GJL1313561R6002	10	0.185
		140 ... 260	0 0	TBC7-22-00-68	GJL1313561R6008	10	0.185

Other types on request

#### Main dimensions mm, inches

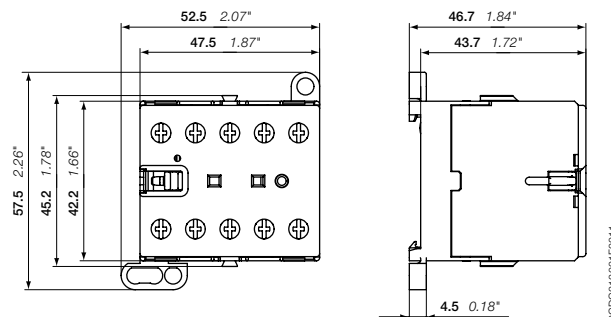

TBC7

2CDC212001F0011

2CDC102022C0201

# K6 4-pole mini contactor relays – with screw terminals AC operated



K6-22Z



K6-31Z

## Description

K6 4-pole mini-contactor relays are space optimized control products mainly used for control functions or for small loads up to 4 A.

These contactors are designed with:

- 4-poles with various contact combinations
- control circuit: AC operated
  - low coil consumption (3.5 VA at pull-in and at holding)
  - hum-free coil
- add-on auxiliary contact blocks for front or side mounting
- designed for rail or wall mounting

## Ordering details

Rated control circuit voltage $U_c$	Type	Order code	Pkg qty	Weight (1 pce)
50 Hz				kg
V AC	60 Hz			
	V AC			

### K6 4-pole mini contactor relays

24	24	K6-22Z-01	GJH1211001R0221	10	0.175
42	42	K6-22Z-02	GJH1211001R0222	10	0.175
48	48	K6-22Z-03	GJH1211001R0223	10	0.175
110 ... 127	110 ... 127	K6-22Z-84	GJH1211001R8224	10	0.175
220 ... 240	220 ... 240	K6-22Z-80	GJH1211001R8220	10	0.175
380 ... 415	380 ... 415	K6-22Z-85	GJH1211001R8225	10	0.175
24	24	K6-31Z-01	GJH1211001R0311	10	0.175
42	42	K6-31Z-02	GJH1211001R0312	10	0.175
48	48	K6-31Z-03	GJH1211001R0313	10	0.175
110 ... 127	110 ... 127	K6-31Z-84	GJH1211001R8314	10	0.175
220 ... 240	220 ... 240	K6-31Z-80	GJH1211001R8310	10	0.175
380 ... 415	380 ... 415	K6-31Z-85	GJH1211001R8315	10	0.175
24	24	K6-40E-01	GJH1211001R0401	10	0.175
42	42	K6-40E-02	GJH1211001R0402	10	0.175
48	48	K6-40E-03	GJH1211001R0403	10	0.175
110 ... 127	110 ... 127	K6-40E-84	GJH1211001R8404	10	0.175
220 ... 240	220 ... 240	K6-40E-80	GJH1211001R8400	10	0.175
380 ... 415	380 ... 415	K6-40E-85	GJH1211001R8405	10	0.175

Other types on request

## Main dimensions mm, inches

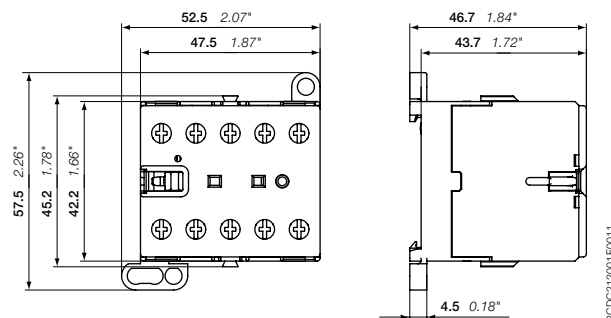

K6

# KC6 4-pole mini contactor relays – with screw terminals DC operated



2CDC21101R0011

3

KC6-22Z

## Description

KC6 4-pole mini-contactor relays are space optimized control products mainly used for control functions or for small loads up to 4 A.

These contactors are designed with:

- 4-poles with various contact combinations
- control circuit: DC operated
  - low coil consumption (3.5 W at pull-in and at holding)
  - hum-free coil
- add-on auxiliary contact blocks for front or side mounting
- designed for rail or wall mounting

## Ordering details

Rated control circuit voltage $U_c$ V DC	Type	Order code	Pkg qty	Weight (1 pce) kg
<b>KC6 4-pole mini contactor relays</b>				
12	KC6-22Z-07	GJH1213001R0227	10	0.175
24	KC6-22Z-01	GJH1213001R0221	10	0.175
48	KC6-22Z-16	GJH1213001R1226	10	0.175
60	KC6-22Z-03	GJH1213001R0223	10	0.175
110 ... 125	KC6-22Z-04	GJH1213001R0224	10	0.175
220 ... 240	KC6-22Z-05	GJH1213001R0225	10	0.175
12	KC6-31Z-07	GJH1213001R0317	10	0.175
24	KC6-31Z-01	GJH1213001R0311	10	0.175
48	KC6-31Z-16	GJH1213001R1316	10	0.175
60	KC6-31Z-03	GJH1213001R0313	10	0.175
110 ... 125	KC6-31Z-04	GJH1213001R0314	10	0.175
220 ... 240	KC6-31Z-05	GJH1213001R0315	10	0.175
12	KC6-40E-07	GJH1213001R0407	10	0.175
24	KC6-40E-01	GJH1213001R0401	10	0.175
48	KC6-40E-16	GJH1213001R1406	10	0.175
60	KC6-40E-03	GJH1213001R0403	10	0.175
110 ... 125	KC6-40E-04	GJH1213001R0404	10	0.175
220 ... 240	KC6-40E-05	GJH1213001R0405	10	0.175

Other types on request

## Main dimensions mm, inches

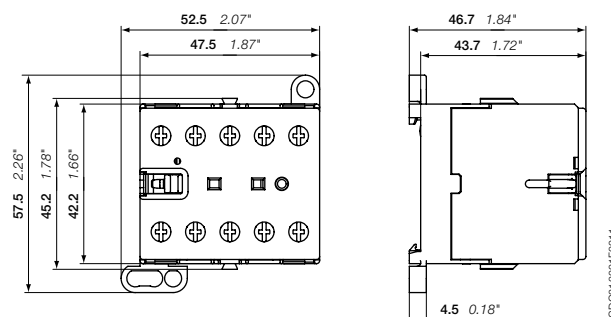

KC6

2CDC211001R0011

2CDC102012C0201

# KC6 4-pole interface mini contactor relays – with screw terminals DC operated



KC6-31Z

## Description

KC6 4-pole interface mini-contactor relays are space optimized control products mainly used for control functions or for small loads up to 4 A.

These contactors are designed with:

- 4-poles with various contact combinations
- control circuit: DC operated
  - low coil consumption (1.4 ... 2.8 W at pull-in and at holding)
- hum-free coil
- no auxiliary contact block permitted for mounting
- designed for rail or wall mounting

## Ordering details

Rated control circuit voltage $U_c$ V DC	Type	Order code	Pkg qty	Weight (1 pce) kg
<b>DC operation 24 V / 1.4 W</b>				
24	KC6-31Z-1.4-81	GJH1213001R8311	10	0.175
24	KC6-40E-1.4-81	GJH1213001R8401	10	0.175
<b>DC operation 17 ... 32 V / 2.4 W</b>				
17 ... 32	KC6-31Z-2.4-51	GJH1213001R5311	10	0.175
17 ... 32	KC6-40E-2.4-51	GJH1213001R5401	10	0.175
<b>DC operation 24 V / 1.7 W</b>				
24	K6S-22Z-1.7-71	GJH1213001R7221	10	0.175
24	K6S-31Z-1.7-71	GJH1213001R7311	10	0.175
24	K6S-40E-1.7-71	GJH1213001R7401	10	0.175
<b>DC operation 17 ... 32 V / 2.8 W</b>				
17 ... 32	K6S-22Z-2.8-72	GJH1213001R7222	10	0.175
17 ... 32	K6S-31Z-2.8-72	GJH1213001R7312	10	0.175
17 ... 32	K6S-40E-2.8-72	GJH1213001R7402	10	0.175

Other types on request

## Main dimensions mm, inches

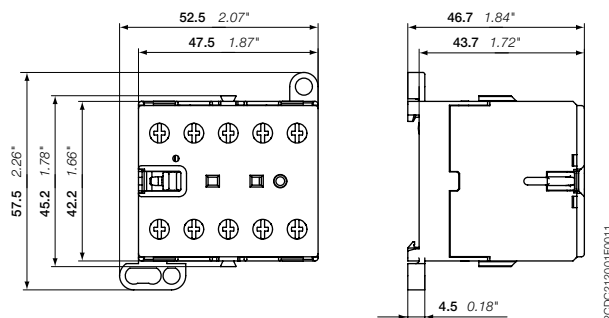

KC6

# TKC6 4-pole mini contactor relays – with screw terminals

## DC operated – large coil voltage range



2CDC211021F0011

3

TKC6-31Z

### Description

TKC6 4-pole mini contactors are space optimized control products mainly used for control functions or for small loads up to 4 A.

These contactors are designed with:

- 4-poles with various contact combinations
- control circuit: DC operated, hum free, low consumption (5 W at pull-in and at holding)
- expanded ambient temperature range -30 ... +70 °C and wide range voltage supply
- material is suitable for railway applications
- humfree operating DC coil
- no auxiliary contact block permitted for mounting
- designed for rail or wall mounting

### Ordering details

Rated control circuit voltage $U_{C \min} \dots U_{C \max}$ V DC	Type	Order code	Pkg qty	Weight (1 pce) kg
17 ... 32	TKC6-22Z-51	GJH1213061R5221	10	0.180
50 ... 90	TKC6-22Z-55	GJH1213061R5225	10	0.180
77 ... 143	TKC6-22Z-62	GJH1213061R6222	10	0.180
140 ... 260	TKC6-22Z-68	GJH1213061R6228	10	0.180
17 ... 32	TKC6-31Z-51	GJH1213061R5311	10	0.180
50 ... 90	TKC6-31Z-55	GJH1213061R5315	10	0.180
77 ... 143	TKC6-31Z-62	GJH1213061R6312	10	0.180
140 ... 260	TKC6-31Z-68	GJH1213061R6318	10	0.180
17 ... 32	TKC6-40E-51	GJH1213061R5401	10	0.180
50 ... 90	TKC6-40E-55	GJH1213061R5405	10	0.180
77 ... 143	TKC6-40E-62	GJH1213061R6402	10	0.180
140 ... 260	TKC6-40E-68	GJH1213061R6408	10	0.180

Other types on request

### Main dimensions mm, inches

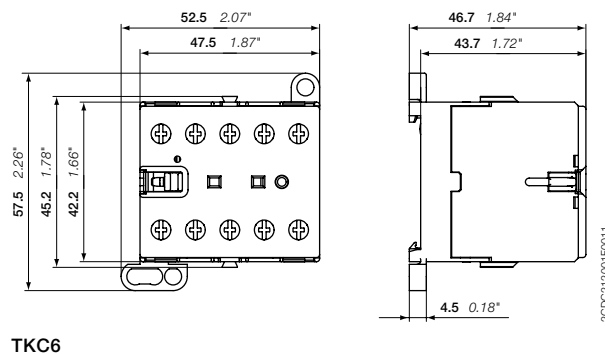

TKC6

2CDC212001F0011

2CDC102014C0201

# B6, B7, BC6, BC7 3 and 4-pole mini contactors VB6, VB7, VBC6, VBC7 3-pole mini reversing contactors Accessories



CAF6-11N

2CDD2110750010



RV-BC6/250

2CDD21100750010



CA6-11E-P

2CDD21103650010



CA6-11E

2CDD21101850011



BSM6-30

5S127792R



T16

2CDD231012F0011

## Ordering details

For contactors	Auxiliary contacts	Type	Order code	Pkg qty	Weight (1 pce)
					kg

### Front-mounted instantaneous auxiliary contact blocks (not allowed for mounting on TBC, B6S, B7S, interface contactors) (1)

B6-, B7-40-00, BC6-, BC7-40-00	1 1	CAF6-11E	GJL1201330R0002	10	0.020
VB6, VB7, VBC6, VBC7, VB6A, VB7A	2 0	CAF6-20E	GJL1201330R0006	10	0.020
VBC6A, VBC7A	0 2	CAF6-02E	GJL1201330R0010	10	0.020
B6-, B7-30-10, BC6-, BC7-30-10	1 1	CAF6-11M	GJL1201330R0003	10	0.020
VB6, VB7, VBC6, VBC7, VB6A, VB7A	2 0	CAF6-20M	GJL1201330R0007	10	0.020
VBC6A, VBC7A	0 2	CAF6-02M	GJL1201330R0011	10	0.020
B6-, B7-30-01, BC6-, BC7-30-01	1 1	CAF6-11N	GJL1201330R0004	10	0.020
VB6, VB7, VBC6, VBC7, VB6A, VB7A	2 0	CAF6-20N	GJL1201330R0008	10	0.020
VBC6A, VBC7A	0 2	CAF6-02N	GJL1201330R0012	10	0.020

### Side-mounted instantaneous auxiliary contact block (1)

B6-, B7-40-00, BC6-, BC7-40-00	1 1	CA6-11E	GJL1201317R0002	10	0.030
B6-, B7-30-10, BC6-, BC7-30-10	1 1	CA6-11M	GJL1201317R0003	10	0.030
B6-, B7-30-01, BC6-, BC7-30-01	1 1	CA6-11N	GJL1201317R0004	10	0.030

(1) CA6 and CAF6 must not be fitted simultaneously.

For contactors	Rated control circuit voltage U <sub>c</sub> V DC	Connection type	Type	Order code	Pkg qty	Weight (1 pce) kg
----------------	--	-----------------	------	------------	---------	----------------------

### Surge suppressors for contactor coils

BC6, BC7	24...60	Cable lug	RV-BC6/60	GHV2501902R0002	10	0.005
		Flat pin, 2.8 mm	RV-BC6-F/60	GHV2501902R0003	10	0.005
	50...250	Cable lug	RV-BC6/250	GHV2501903R0002	10	0.005
		Flat pin, 2.8 mm	RV-BC6-F/250	GHV2501903R0003	10	0.010
	380	Cable lug	RV-BC6/380	GHV2501904R0002	10	0.005
		Flat pin, 2.8 mm	RV-BC6-F/380	GHV2501904R0003	10	0.010

Note: Mini contactors for AC operation have an integrated protective circuit.

### Connecting links with manual motor starters

To connect B..VB.. mini contactor to MS116, MS132	BEA7/132	1SBN080906R1002	10	0.013
To connect B..VB.. mini contactors to MS325	BEA7/325	1SBN080906R1001	10	0.021

### Connection sets for reversing contactors

VB6, VB7, VBC6, VBC7, VB6A, VB7A, VBC6A, VBC7A, cross-section 1.8 mm <sup>2</sup>	BSM6-30	GJL1201908R0001	10	0.010
--	---------	-----------------	----	-------

### Parallel connecting link

B6, B7, BC6, BC7	LP6	GJL1201907R0001	100	0.009
------------------	-----	-----------------	-----	-------

### Cover cap, transparent fitting to DIN rail design, sealable

B6, B7, BC6, BC7	LT6-B	GJL1201906R0001	10	0.015
------------------	-------	-----------------	----	-------

### Overload relays fitting details (2)

Contactor types	Thermal overload relays	Electronic overload relays
B6, B7, BC6, BC7	T16 (0.10...16 A)	E16DU (0.10...18.9 A)

(2) Direct mounting - No kit required. Ordering details, see overload relays section.

# K6, KC6 4-pole mini contactor relays

## Accessories



CAF6-11K

2DCD211019S0011



CA6-11K

2DCD211006S0010



CA6-11K-P

2DCD211011S0010



LT6-B

2DCD211006S0010



RV-BC6/250

2DCD211007S0010

### Ordering details

For contactors	Auxiliary contacts	Type	Order code	Pkg qty	Weight (1 pce)
					kg

#### Front-mounted instantaneous auxiliary contact blocks (1)

K6, KC6	1 1	CAF6-11K	GJL1201330R0001	10	0.020
	2 0	CAF6-20K	GJL1201330R0005	10	0.020
	0 2	CAF6-02K	GJL1201330R0009	10	0.020

#### Side-mounted instantaneous auxiliary contact block (1)

K6, KC6	1 1	CA6-11K	GJL1201317R0001	10	0.030
---------	-----	---------	-----------------	----	-------

(1) CA6 and CAF6 must not be fitted simultaneously.

For contactors	Rated control circuit voltage $U_c$ V DC	Connection type	Type	Order code	Pkg qty	Weight (1 pce)
						kg

#### Surge suppressors for contactor coils

KC6	24...60	Cable lug	RV-BC6/60	GHV2501902R0002	10	0.005
		Flat pin, 2.8 mm	RV-BC6-F/60	GHV2501902R0003	10	0.005
	50...250	Cable lug	RV-BC6/250	GHV2501903R0002	10	0.005
		Flat pin, 2.8 mm	RV-BC6-F/250	GHV2501903R0003	10	0.010
	380	Cable lug	RV-BC6/380	GHV2501904R0002	10	0.005
		Flat pin, 2.8 mm	RV-BC6-F/380	GHV2501904R0003	10	0.010

Note: Mini contactors for AC operation have an integrated protective circuit.

#### Cover cap, transparent fitting to DIN rail design, sealable

K6, KC6		LT6-B	GJL1201906R0001	10	0.015
---------	--	-------	-----------------	----	-------



# Notes

A series of horizontal dotted lines for writing notes, spanning the width of the page.

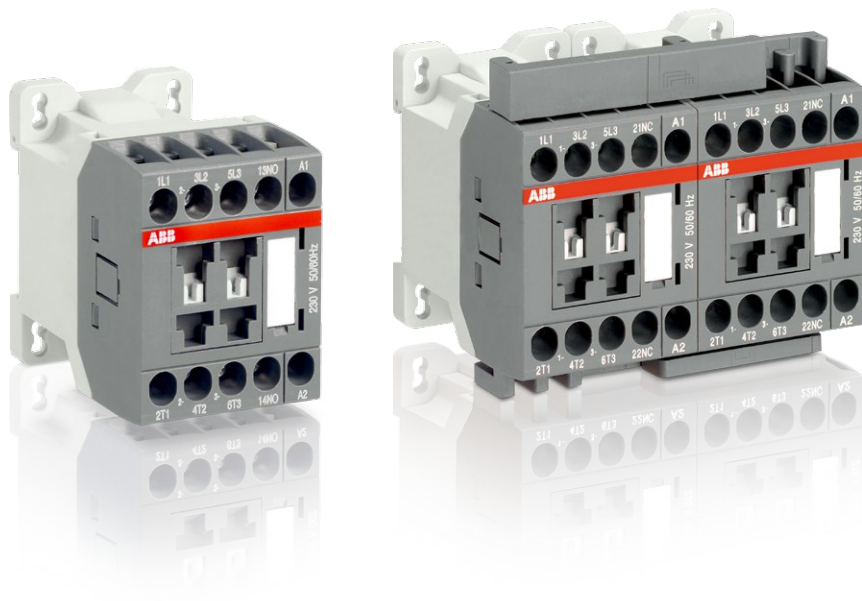

# AS 3-pole contactors and NS contactor relays with screw terminals

[Presentation](#) 4/3

---

## 3-pole contactors

AS09 ... AS16	AC operated	4/8
ASL09 ... ASL16	DC operated	4/9
AS09 ... AS16	AC operated - 2-stack	4/10
ASL09 ... ASL16	DC operated - 2-stack	4/11
Main accessories		4/12

## Contactor relays

NS	AC operated	4/14
NSL	DC operated	4/15
Main accessories		4/16

[Voltage code table](#) 4/18

---

For direct product details information, use product type or order code, ex:  
[www.abb.com/productdetails/AF09-30-10-13](http://www.abb.com/productdetails/AF09-30-10-13) or [www.abb.com/productdetails/1SBL137001R1310](http://www.abb.com/productdetails/1SBL137001R1310)



# AS contactors

## Efficient and space saving

The compact AS contactor range allows you to optimize equipment design and is a reliable, time and cost saving solution.

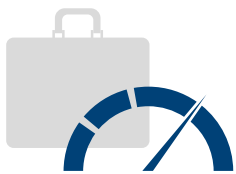
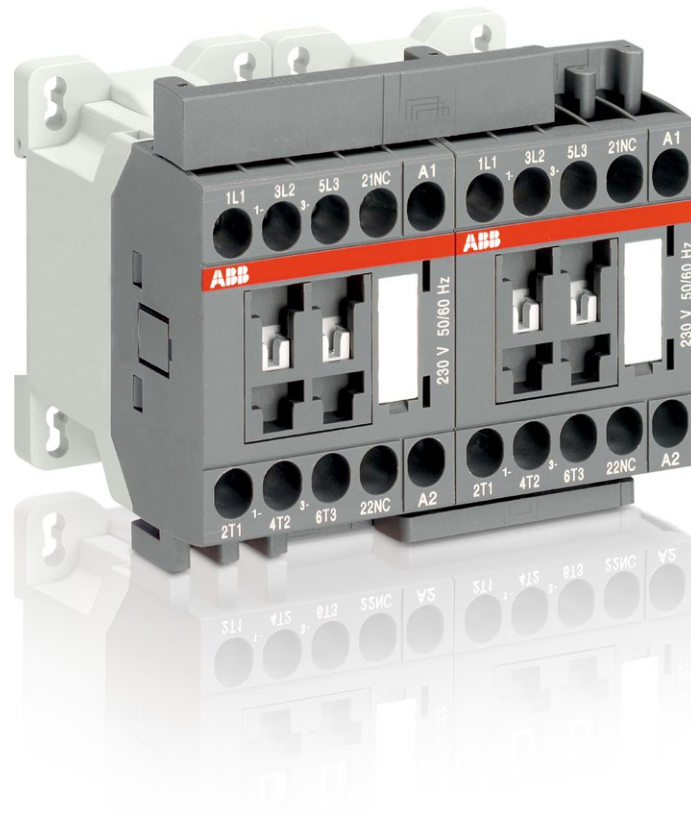

### Speed up your projects

#### Simpler by design

AS contactors come in one single size and are designed to make life easy for engineering, handling and wiring purposes. These products follow a simple marking pattern, which enables a quick identification of their individual features.



### Easy to install

#### Easy to use

Make engineering a simple process with AS contactors. Every product is delivered with opened terminals, located directly on the front for easy access. Every terminal is screwdriver guided. Spring terminal versions are also available for a time-saving and reliable connection alternative.

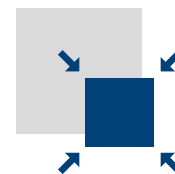

### Space saving

#### Space optimization

The addition of accessories keeps the panel smart and compact, while providing additional features. Interlocking kits and surge suppression are clipped into the housing without adding width to the small frame of the contactor.

# Compact and efficient Optimize your equipment dimensions!

4

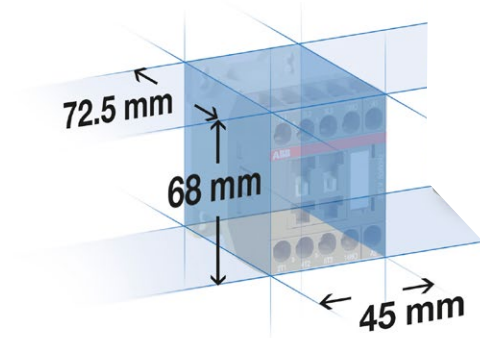
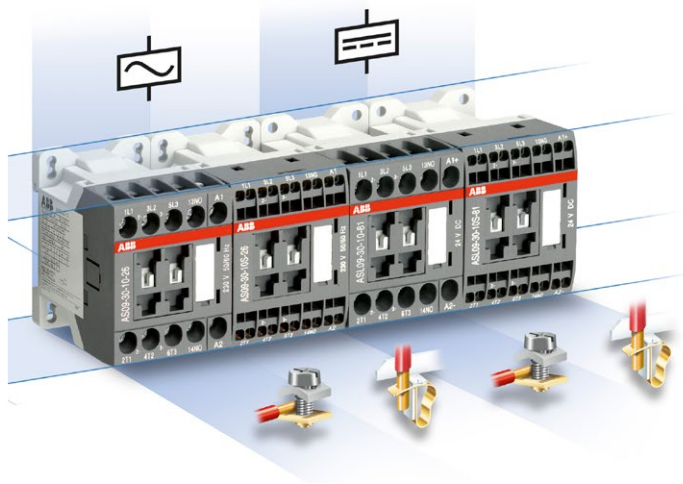

## More choices, for more comfort

AS contactors feature products for AC and DC control circuits. On top of that, they are available with screw or spring terminals.

## Easy to engineer with just one size

For motor starting solutions up to 7.5 kW at 400 V and 3 hp at 440 V, contactors are in one frame size for both AC and DC coils.

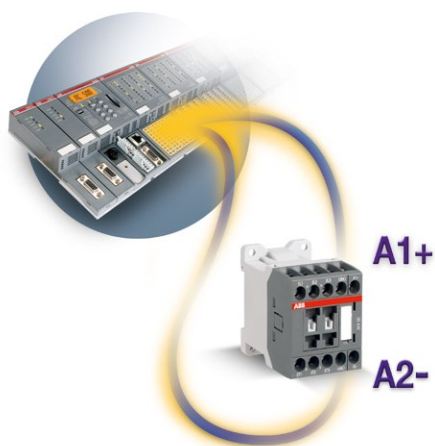

## Direct control by PLC

With their low consumption coil of only 3 W, AS contactors can be controlled directly by most PLC's. For 24 V control circuits, this is only 125 mA.

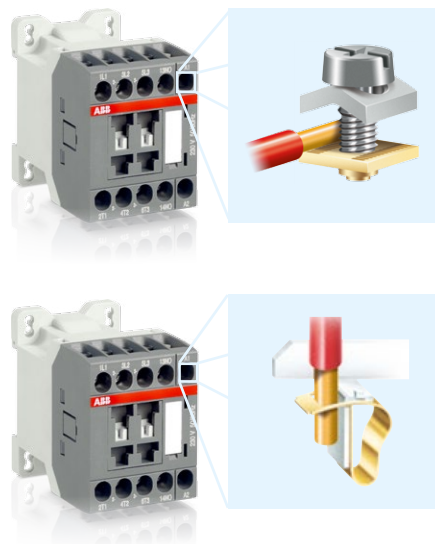

## Two types of terminals, for even more choices

As an alternative to the conventional screw terminals, spring terminals are often used in applications with vibrations. Both types are able to accommodate two cables. This way, AS offers the right type of terminal depending on the installation.

# Easy to use Space-saving and intuitive

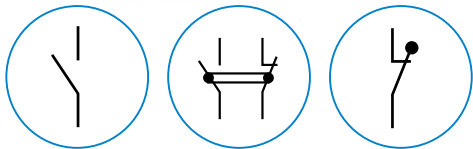
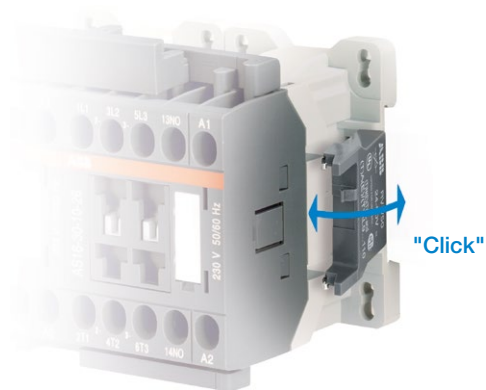

## Make your control circuits reliable

Built-in and add-on auxiliary contacts offer high reliability for low signals and meet the requirements for mechanically linked and mirror contacts according to IEC standards.

## Side clip-on surge suppressors

This add-on snaps and connects to the side of the housing and does not add width to the frame. The coil terminals remain accessible this way.

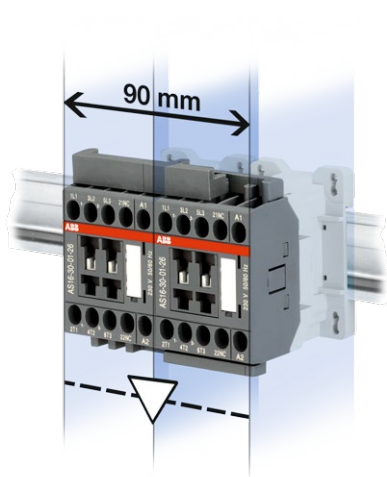

## Compact reversing contactors

Using mechanical interlock units does not increase the width of the reversing contactor pair.

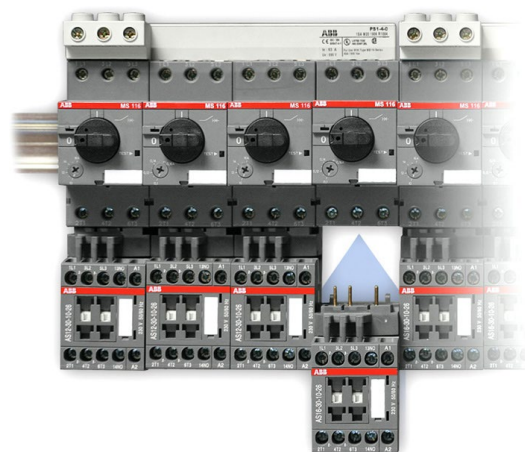

## Choose reliable and time-saving solutions

AS contactors can easily be connected to manual motor starters or overload relays. The connecting accessories prevent mistakes and save time when assembling starter combinations.

# AS09 ... AS16 3-pole contactors

## 4 to 7.5 kW

### AC operated



AS09-30-10

#### Description

AS09 ... AS16 contactors are mainly used for controlling 3-phase motors and power circuits up to 690 V AC and 220 V DC.

These contactors are of the block type design with:

- 3 main poles and 1 built-in auxiliary contact
- control circuit: AC operated
- add-on auxiliary contact blocks for front mounting and a comprehensive range of accessories.

#### Ordering details

IEC Rated operational power 400 V AC-3 kW	Rated operational current $\theta \leq 40^\circ\text{C}$ AC-1 A	UL/CSA 3-phase motor rating 480 V hp	General use rating 600 V AC A	Rated control circuit voltage Uc (1)		Auxiliary contacts fitted 	Type	Order code	Weight Pkg (1 pce) kg
				V 50 Hz	V 60 Hz				
4	22	5	20	24	24	1 0	AS09-30-10-20	1SBL101001R2010	0.220
				230	230	0 1	AS09-30-01-20	1SBL101001R2001	0.220
				230	230	1 0	AS09-30-10-26	1SBL101001R2610	0.220
				230	230	0 1	AS09-30-01-26	1SBL101001R2601	0.220
5.5	24	7.5	20	24	24	1 0	AS12-30-10-20	1SBL111001R2010	0.220
				230	230	0 1	AS12-30-01-20	1SBL111001R2001	0.220
				230	230	1 0	AS12-30-10-26	1SBL111001R2610	0.220
				230	230	0 1	AS12-30-01-26	1SBL111001R2601	0.220
7.5	24	10	20	24	24	1 0	AS16-30-10-20	1SBL121001R2010	0.220
				230	230	0 1	AS16-30-01-20	1SBL121001R2001	0.220
				230	230	1 0	AS16-30-10-26	1SBL121001R2610	0.220
				230	230	0 1	AS16-30-01-26	1SBL121001R2601	0.220

Note: for multiple packaging, please contact your ABB local sales organization.

(1) Other control voltages see voltage code table.

#### Main dimensions mm, inches

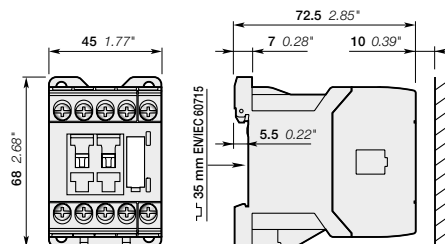

AS09, AS12, AS16



# ASL09 ... ASL16 3-pole contactors

## 4 to 7.5 kW

### DC operated



ASL09-30-10

#### Description

ASL09 ... ASL16 contactors are mainly used for controlling 3-phase motors and power circuits up to 690 V AC and 220 V DC.

These contactors are of the block type design with:

- 3 main poles and 1 built-in auxiliary contact
- control circuit: low consumption (3 W at pull-in and holding) DC operated with solid core magnet. Suitable for direct control by PLC outputs (the polarity on the coil terminals A1+ and A2- must be respected)
- add-on auxiliary contact blocks for front mounting and a comprehensive range of accessories.

#### Ordering details

IEC		UL/CSA		Rated control circuit voltage Uc (1)	Auxiliary contacts fitted	Type	Order code	Weight Pkg (1 pce)  kg	
Rated operational power	current $\theta \leq 40\text{ }^\circ\text{C}$	3-phase motor rating 480 V	General use rating 600 V AC						
400 V AC-3 kW	AC-1 A	hp	A	V DC					
4	22	5	20	24	1	0	ASL09-30-10-81	1SBL103001R8110	0.280
					0	1	ASL09-30-01-81	1SBL103001R8101	0.280
5.5	24	7.5	20	24	1	0	ASL12-30-10-81	1SBL113001R8110	0.280
					0	1	ASL12-30-01-81	1SBL113001R8101	0.280
7.5	24	10	20	24	1	0	ASL16-30-10-81	1SBL123001R8110	0.280
					0	1	ASL16-30-01-81	1SBL123001R8101	0.280

Note: for multiple packaging, please contact your ABB local sales organization.

(1) Other control voltages see voltage code table.

#### Main dimensions mm, inches

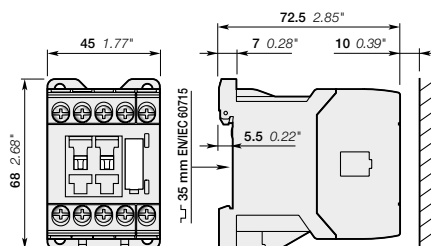

ASL09, ASL12, ASL16

# AS09 ... AS16 2-stack 3-pole contactors

## 4 to 7.5 kW

### AC operated



AS09-30-32

1SBC101303R20014

#### Description

AS09 ... AS16 contactors are mainly used for controlling 3-phase motors and power circuits up to 690 V AC and 220 V DC.

These contactors are of the block type design with:

- 1st stack with 3 main poles and 1 N.O. built-in auxiliary contact
- 2nd stack with permanently fixed 2 N.O. + 2 N.C. auxiliary contact block. The auxiliary contact elements are mechanically linked (side-marked symbol) and the N.C. auxiliary contacts are mirror contacts
- control circuit: AC operated
- a comprehensive range of accessories.

#### Ordering details

IEC Rated operational power	UL/CSA 3-phase motor rating 480 V	General use rating 600 V AC	Rated control circuit voltage Uc (1)		Auxiliary contacts fitted	Type	Order code	Weight Pkg (1 pce)	
			V 50 Hz	V 60 Hz					
400 V AC-3 kW	AC-1 A	hp	A	24	24	3 2	AS09-30-32-20	1SBL101001R2032	0.260
				230	230				
5.5	24	7.5	20	24	24	3 2	AS12-30-32-20	1SBL111001R2032	0.260
				230	230				
7.5	24	10	20	24	24	3 2	AS16-30-32-20	1SBL121001R2032	0.260
				230	230				

Note: for multiple packaging, please contact your ABB local sales organization.

(1) Other control voltages see voltage code table.

#### Main dimensions mm, inches

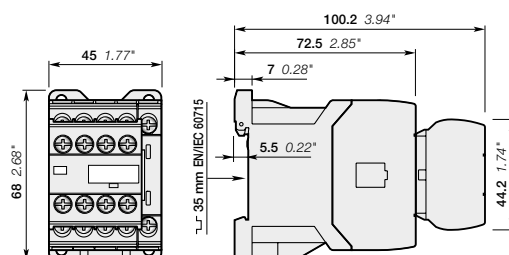

AS09, AS12, AS16

# ASL09 ... ASL16 2-stack 3-pole contactors

## 4 to 7.5 kW

### DC operated



ASL09-30-32

#### Description

ASL09 ... ASL16 contactors are mainly used for controlling 3-phase motors and power circuits up to 690 V AC and 220 V DC.

These contactors are of the block type design with:

- 1st stack with 3 main poles and 1 N.O. built-in auxiliary contact
- 2nd stack with permanently fixed 2 N.O. + 2 N.C. auxiliary contact block. The auxiliary contact elements are mechanically linked (side-marked symbol) and the N.C. auxiliary contacts are mirror contacts
- control circuit: low consumption (3 W at pull-in and holding) DC operated with solid core magnet. Suitable for direct control by PLC outputs (the polarity on the coil terminals A1+ and A2- must be respected)
- a comprehensive range of accessories.

#### Ordering details

IEC	Rated power	operational current $\theta \leq 40^\circ\text{C}$	UL/CSA 3-phase motor rating 480 V	General use rating 600 V AC	Rated control circuit voltage $U_c$ (1)	Auxiliary contacts fitted	Type	Order code	Weight Pkg (1 pce)
400 V AC-3	kW	A	hp	A	V DC				kg
	4	22	5	20	24	3 2	ASL09-30-32-81	1SBL103001R8132	0.320
	5.5	24	7.5	20	24	3 2	ASL12-30-32-81	1SBL113001R8132	0.320
	7.5	24	10	20	24	3 2	ASL16-30-32-81	1SBL123001R8132	0.320

Note: for multiple packaging, please contact your ABB local sales organization.

(1) Other control voltages see voltage code table.

#### Main dimensions mm, inches

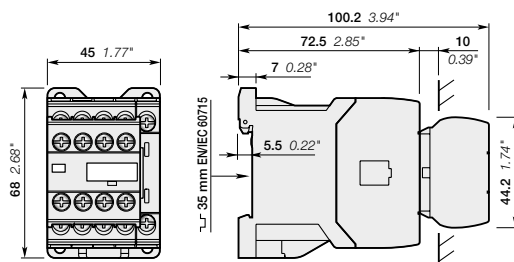

ASL09, ASL12, ASL16

# AS09 ... AS16 and ASL09 ... ASL16 3-pole contactors

## Main accessories

Contactor and main accessories (other accessories available)

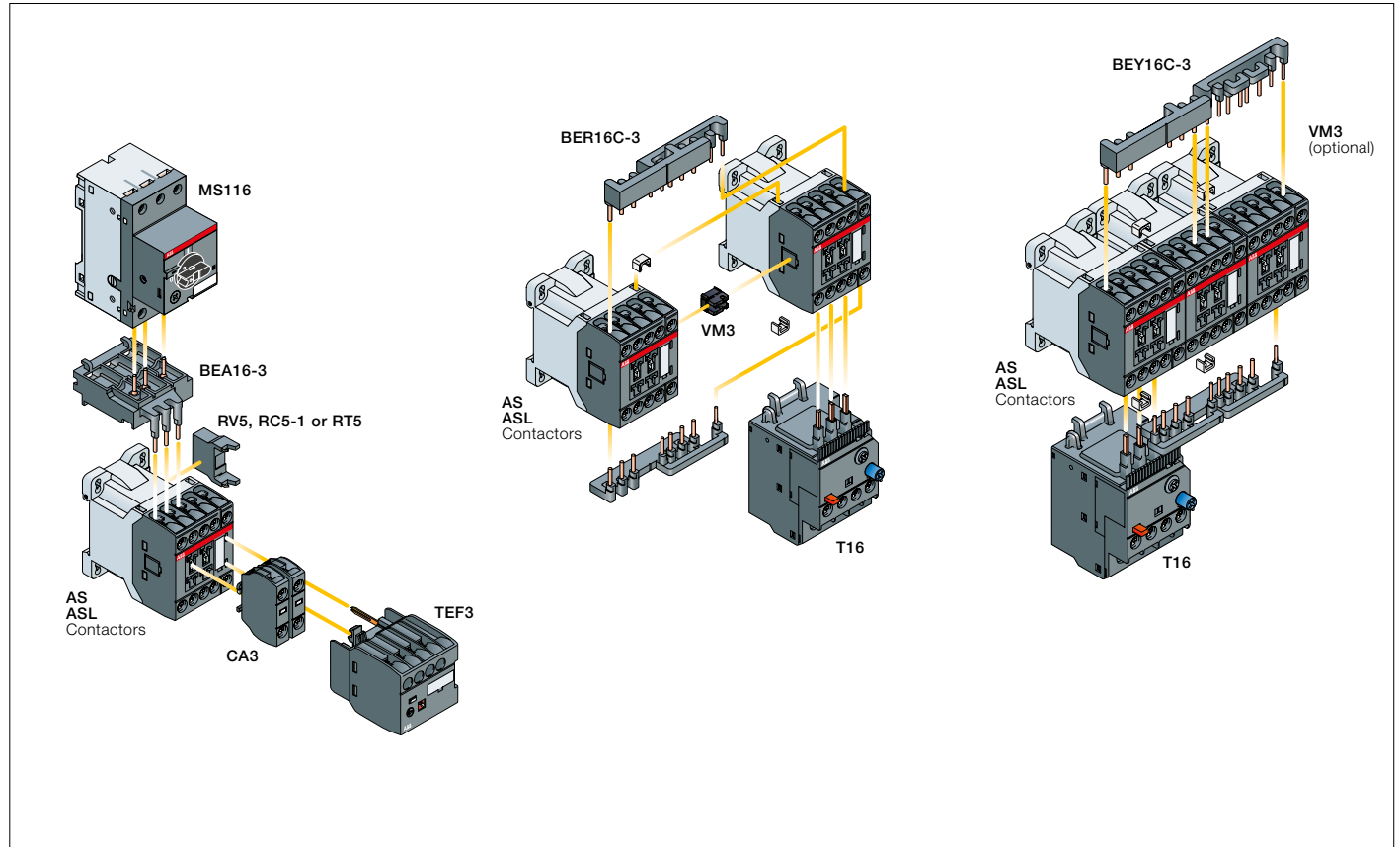

### Main accessory fitting details

Many configurations of accessories are possible depending on whether these are front-mounted or side-mounted.

Contactor types	Main poles	Built-in auxiliary contacts	Front-mounted accessories			Side-mounted accessories			
			Auxiliary contact blocks	Electronic timer	Mechanical interlock unit (between 2 contactors)	Surge suppressors			
AS09 ... AS16	3 0	1 0	1-pole CA3	TEF3	VM3	+	RV5	or	RC5-1
			2 max.	or 1	+				
AS09 ... AS16	3 0	3 2	-	-	1	+	RV5	or	RC5-1
ASL09 ... ASL16	3 0	1 0	1-pole CA3	TEF3	VM3	+	RV5	or	RT5
			2 max.	or 1	+				
ASL09 ... ASL16	3 0	3 2	-	-	1	+	RV5	or	RT5

### Overload relays fitting details (1)

Contactor types	Thermal overload relays
AS09 ... AS16	T16 (0.10...16 A)
ASL09 ... ASL16	

The addition of an overload relay on the contactor does not prevent fitting of many other accessories as shown above.

(1) Direct mounting - No kit required.

# AS09 ... AS16 and ASL09 ... ASL16 3-pole contactors

## Main accessories



CA3-10

### Front-mounted instantaneous auxiliary contact blocks

For contactors	Auxiliary contacts	Type	Order code	Pkg qty	Weight (1 pce) kg
AS09 ... AS16	1 0	CA3-10	1SBN011010T1010	10	0.011
ASL09 ... ASL16	0 1	CA3-01	1SBN011010T1001	10	0.011



TEF3-ON

### Front-mounted electronic timer

For contactors	Rated control circuit voltage - U <sub>c</sub> V	Type	Order code	Pkg qty	Weight (1 pce) kg
<b>ON-delay</b>					
AS09 ... AS16, ASL09 ... ASL16	24...240 V AC/DC	TEF3-ON	1SBN021012R1000	1	0.065
<b>OFF-delay</b>					
AS09 ... AS16, ASL09 ... ASL16	24...240 V AC/DC	TEF3-OFF	1SBN021014R1000	1	0.065



VM3

### Mechanical interlock unit

For contactors	Type	Order code	Pkg qty	Weight (1 pce) kg
AS09 ... AS16, ASL09 ... ASL16	VM3	1SBN031005T1000	10	0.002



RV5

### Surge suppressors

For contactors	Rated control circuit voltage - U <sub>c</sub>		Type	Order code	Pkg qty	Weight (1 pce) kg
	V	AC DC				
AS09 ... AS16, ASL09 ... ASL16	24...50	● ●	RV5/50	1SBN050010R1000	2	0.015
	50...133	● ●	RV5/133	1SBN050010R1001	2	0.015
	110...250	● ●	RV5/250	1SBN050010R1002	2	0.015
	250...440	● ●	RV5/440	1SBN050010R1003	2	0.015
AS09 ... AS16	24...50	● -	RC5-1/50	1SBN050100R1000	2	0.012
	50...133	● -	RC5-1/133	1SBN050100R1001	2	0.012
	110...250	● -	RC5-1/250	1SBN050100R1002	2	0.012
	250...440	● -	RC5-1/440	1SBN050100R1003	2	0.012
ASL09 ... ASL16	12...32	- ●	RT5/32	1SBN050020R1000	2	0.015
	25...65	- ●	RT5/65	1SBN050020R1001	2	0.015
	50...90	- ●	RT5/90	1SBN050020R1002	2	0.015
	77...150	- ●	RT5/150	1SBN050020R1003	2	0.015
	150...264	- ●	RT5/264	1SBN050020R1004	2	0.015



BEA16-3

### Connecting links with manual motor starters

For contactors	Manual motor starter	Type	Order code	Pkg qty	Weight (1 pce) kg
AS09 ... AS16	MS116-0.16 ... MS116-16	BEA16-3	1SBN081006T1000	10	0.019
ASL09 ... ASL16	MS132-0.16 ... MS132-16				

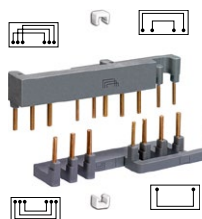

BER16C-3

### Connection sets for reversing contactors

For contactors	Mechanical interlock unit	Type	Order code	Pkg qty	Weight (1 pce) kg
AS09 ... AS16, ASL09 ... ASL16	with or without VM3	BER16C-3	1SBN081012R1000	1	0.035

Note: BER16C-3 connection set includes two BB3 fixing clips, and an electrical interlocking when fitted on contactors with built-in N.C. auxiliary contacts. BER16C-3 can be used with or without VM3 mechanical interlock unit.

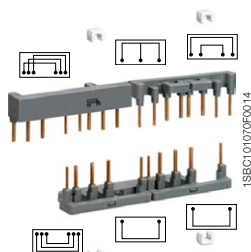

BEY16C-3

### Connection sets for star-delta starting

For contactors	Mech. interlock unit between Star & Delta contactors	Type	Order code	Pkg qty	Weight (1 pce) kg
AS09 ... AS12, ASL09 ... ASL12	with or without VM3	BEY16C-3	1SBN081018R2000	1	0.041

Note: BEY16C-3 connection set includes two BB3 fixing clips, and an electrical interlocking when fitted on Star and Delta contactors with built-in N.C. auxiliary contacts. BEY16C-3 can be used with or without VM3 mechanical interlock unit.

# NS contactor relays

## AC operated



NS22E

### Description

NS contactor relays are used for switching auxiliary and control circuits.

These contactor relays are designed with:

- 4 poles or 8 poles. Contactor relays have mechanically linked auxiliary contact elements (side-marked symbol)
- control circuit: AC operated
- add-on auxiliary contact blocks for front mounting and a comprehensive range of accessories.

### Ordering details

Number of contacts 1st stack	2nd stack	Rated control circuit voltage Uc (1)		Type	Order code	Weight  Pkg (1 pce) kg
		V 50 Hz	V 60 Hz			
		24	24	NS22E-20	1SBH101001R2022	0.220
		230	230	NS22E-26	1SBH101001R2622	0.220
		24	24	NS31E-20	1SBH101001R2031	0.220
		230	230	NS31E-26	1SBH101001R2631	0.220
		24	24	NS40E-20	1SBH101001R2040	0.220
		230	230	NS40E-26	1SBH101001R2640	0.220
		24	24	NS44E-20	1SBH101001R2044	0.260
		230	230	NS44E-26	1SBH101001R2644	0.260
		24	24	NS53E-20	1SBH101001R2053	0.260
		230	230	NS53E-26	1SBH101001R2653	0.260
		24	24	NS62E-20	1SBH101001R2062	0.260
		230	230	NS62E-26	1SBH101001R2662	0.260
		24	24	NS71E-20	1SBH101001R2071	0.260
		230	230	NS71E-26	1SBH101001R2671	0.260
		24	24	NS80E-20	1SBH101001R2080	0.260
		230	230	NS80E-26	1SBH101001R2680	0.260

Note: for multiple packaging, please contact your ABB local sales organization.

(1) Other control voltages see voltage code table.

### Main dimensions mm, inches

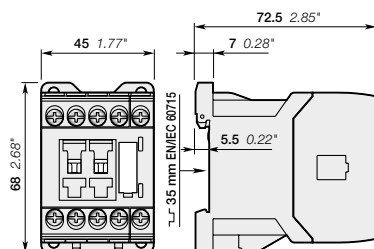

NS22E, NS31E, NS40E

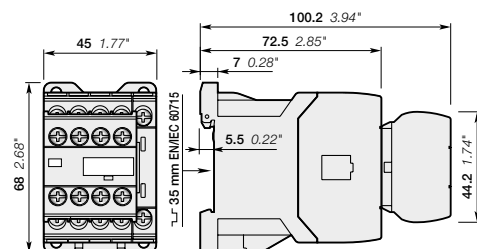

NS44E, NS53E, NS62E, NS71E, NS80E

# NSL contactor relays

## DC operated



NSL22E

1SBC101479S0201

### Description

NSL contactor relays are used for switching auxiliary and control circuits.

These contactor relays are designed with:

- 4 poles or 8 poles. Contactor relays have mechanically linked auxiliary contact elements (side-marked symbol)
- control circuit: low coil consumption (3 W at pull-in and holding) DC operated with solid core magnet. Suitable for direct control by PLC outputs (the polarity on the coil terminals A1+ and A2- must be respected)
- add-on auxiliary contact blocks for front mounting and a comprehensive range of accessories.

### Ordering details

Number of contacts 1st stack	2nd stack	Rated control circuit voltage Uc (1) V DC	Type	Order code	Weight
					Pkg (1 pce) kg
		24	NSL22E-81	1SBH103001R8122	0.280
		24	NSL31E-81	1SBH103001R8131	0.280
		24	NSL40E-81	1SBH103001R8140	0.280
		24	NSL44E-81	1SBH103001R8144	0.320
		24	NSL53E-81	1SBH103001R8153	0.320
		24	NSL62E-81	1SBH103001R8162	0.320
		24	NSL71E-81	1SBH103001R8171	0.320
		24	NSL80E-81	1SBH103001R8180	0.320

Note: for multiple packaging, please contact your ABB local sales organization.

(1) Other control voltages see voltage code table.

### Main dimensions mm, inches

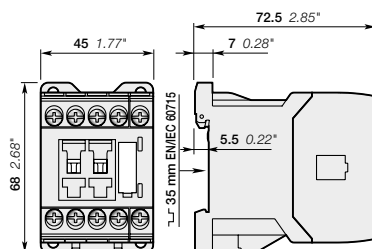

NSL22E, NSL31E, NSL40E

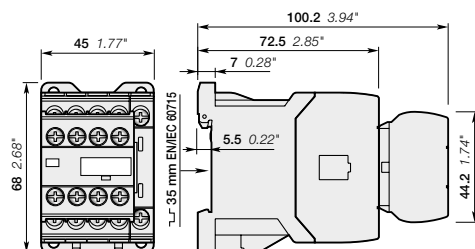

NSL44E, NSL53E, NSL62E, NSL71E, NSL80E



# NS and NSL contactor relays

## Main accessories

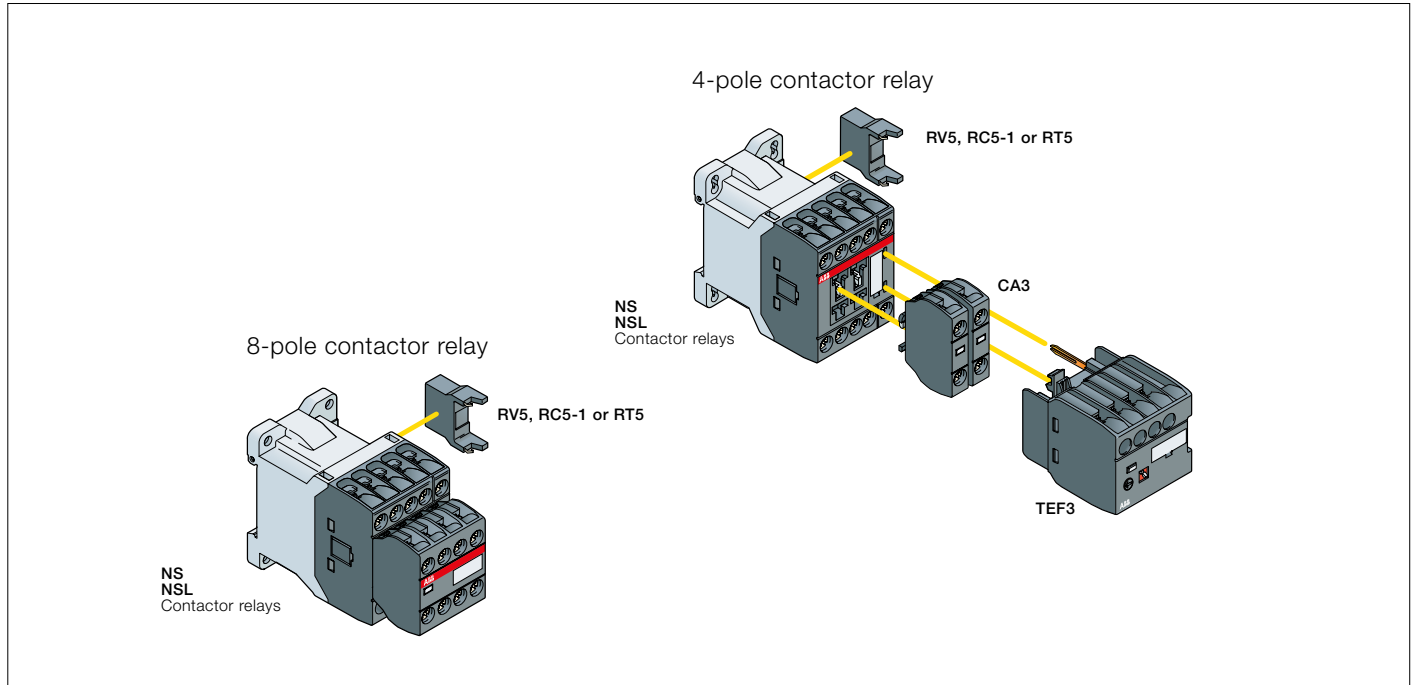
### Contactor relays and main accessories (other accessories available)



### Main accessory fitting details

Contactor types	Main poles	Front-mounted accessories		Side-mounted accessories	
		Auxiliary contact blocks	Electronic timer	Surge suppressors	
	 	1-pole CA3	TEF3		
NS..	2 2 E	2 max.	or 1	+	RV5 or RC5-1
NS..	3 1 E				
NS..	4 0 E				
NS..	4 4 E	-	-		RV5 or RC5-1
NS..	5 3 E				
NS..	6 2 E				
NS..	7 1 E				
NS..	8 0 E				
NSL..	2 2 E	2 max.	or 1	+	RV5 or RT5
NSL..	3 1 E				
NSL..	4 0 E				
NSL..	4 4 E	-	-		RV5 or RT5
NSL..	5 3 E				
NSL..	6 2 E				
NSL..	7 1 E				
NSL..	8 0 E				



# NS and NSL contactor relays

## Main accessories



CA3-10

1SBC101038F0014



TEF3-ON



1SBC101337F0014



RV5

1SBC574001F0301

### Front-mounted instantaneous auxiliary contact blocks

For contactor relays	Auxiliary contacts	Type	Order code	Pkg qty	Weight (1 pce)
	 				kg
NS, NSL	1 0	CA3-10	1SBN011010T1010	10	0.011
	0 1	CA3-01	1SBN011010T1001	10	0.011

### Front-mounted electronic timer

For contactors	Rated control circuit voltage - U <sub>c</sub>	Type	Order code	Pkg qty	Weight (1 pce)
	V				kg
<b>ON-delay</b>					
NS, NSL	24...240 V AC/DC	TEF3-ON	1SBN021012R1000	1	0.065
<b>OFF-delay</b>					
NS, NSL	24...240 V AC/DC	TEF3-OFF	1SBN021014R1000	1	0.065

### Surge suppressors

For contactor relays	Rated control circuit voltage - U <sub>c</sub>		Type	Order code	Pkg qty	Weight (1 pce)	
	V	AC					DC
NS, NSL	24...50	●	●	RV5/50	1SBN050010R1000	2	0.015
	50...133	●	●	RV5/133	1SBN050010R1001	2	0.015
	110...250	●	●	RV5/250	1SBN050010R1002	2	0.015
	250...440	●	●	RV5/440	1SBN050010R1003	2	0.015
NS	24...50	●	-	RC5-1/50	1SBN050100R1000	2	0.012
	50...133	●	-	RC5-1/133	1SBN050100R1001	2	0.012
	110...250	●	-	RC5-1/250	1SBN050100R1002	2	0.012
	250...440	●	-	RC5-1/440	1SBN050100R1003	2	0.012
NSL	12...32	-	●	RT5/32	1SBN050020R1000	2	0.015
	25...65	-	●	RT5/65	1SBN050020R1001	2	0.015
	50...90	-	●	RT5/90	1SBN050020R1002	2	0.015
	77...150	-	●	RT5/150	1SBN050020R1003	2	0.015
	150...264	-	●	RT5/264	1SBN050020R1004	2	0.015

# Voltage code table

The below tables indicate the available coil voltages and corresponding digits for order codes. When placing an order, please give either type or order code. Select a standard contactor from ordering detail pages. Change the **coil voltage code** in the type or in the order code according to the table below. Example: for contactor AS09-30-10 and coil 42 V 50/60 Hz, type is AS09-30-10-21 and order code is 1SBL101001R2110.

## 3-pole contactors

**Type**

AS16 - 30 - 10 - 26

Auxiliary contacts  
N.O. N.C.

Main contacts  
N.O. N.C.

**Contactor type**  
AS AC operated  
ASL DC operated

**Order code**

1SBL121001R 26 10

**AC coil code**

	50 Hz	60 Hz
20	24 V	24 V
21	42 V	42 V
22	48 V	48 V
23	110 V	110 V
24	115 V	115 V
16	-	120 V
25	220 V	220 V
26	230 V	230 V
27	240 V	240 V
17	-	277 V
13	380 V	-
28	400 V	400 V
29	415 V	415 V

**DC coil code**

80	12 V
81	24 V
83	48 V
84	60 V
86	110 V
87	125 V
88	220 V
89	240 V

## Contactor relays

**Type**

NS 40 E - 26

N.O. N.C.  
Number contacts

**Contactor type**  
NS AC operated  
NSL DC operated

**Order code**

1SBH101001R 26 40

**AC coil code**

	50 Hz	60 Hz
20	24 V	24 V
21	42 V	42 V
22	48 V	48 V
23	110 V	110 V
24	115 V	115 V
16	-	120 V
25	220 V	220 V
26	230 V	230 V
27	240 V	240 V
17	-	277 V
13	380 V	-
28	400 V	400 V
29	415 V	415 V

**DC coil code**

80	12 V
81	24 V
83	48 V
84	60 V
86	110 V
87	125 V
88	220 V
89	240 V

# Notes

Lined area for notes, consisting of horizontal dotted lines.



# AF, EK contactors and NF contactor relays with screw terminals

## [Presentation](#) 5/3

### Motor starting solution, in kit form

DOL and reversing starters protected by manual motor starters	5/8
DOL starters protected by moulded-case circuit-breakers	5/14
DOL and reversing starters protected by overload relays	5/20
Star-delta starters protected by overload relays	5/26

## [AF 3-pole contactors - Overview](#) 5/32

### 4 to 45 kW / 5 to 60 hp

AF09 ... AF38	AC / DC operated	5/34
AF09Z ... AF38Z	AC / DC operated - low consumption	5/35
AF40 ... AF96	AC / DC operated	5/36
Main accessories		5/38

### 55 to 200 kW / 75 to 350 hp

AF116 ... AF146	AC / DC operated	5/40
AF190 ... AF370	AC / DC operated	5/42
Main accessories		5/44

### 200 to 560 kW / 350 to 900 hp

AF400 ... AF750	AC / DC operated	5/46
AF1250 ... AF2650	AC / DC operated	5/47
AF1350T ... AF2650T	AC operated	5/49
Main accessories		5/50

## [AF and EK 4-pole contactors - Overview](#) 5/52

### 25 to 125 A AC-1

AF09 ... AF38	AC / DC operated	5/54
AF09Z ... AF38Z	AC / DC operated - low consumption	5/55
AF40 ... AF80	AC / DC operated	5/56
Main accessories		5/58

### 160 to 525 A AC-1

AF116 ... AF140	AC / DC operated	5/60
AF190 ... AF370	AC / DC operated	5/61
Main accessories		5/62

### 800 to 1000 A AC-1

EK550, EK1000	AC operated	5/64
EK550, EK1000	DC operated	5/65
Main accessories		5/66

### NF contactor relays

NF	AC / DC operated	5/68
NFZ	AC / DC operated - low consumption	5/69
Main accessories		5/70

## [Voltage code table](#) 5/72

For direct product details information, use product type or order code, ex:  
[www.abb.com/productdetails/AF09-30-10-13](http://www.abb.com/productdetails/AF09-30-10-13) or [www.abb.com/productdetails/1SBL137001R1310](http://www.abb.com/productdetails/1SBL137001R1310)



# AF contactors for motor starting and power switching up to 2650 A

The latest technology of electronically controlled coil is our standard. It offers multiple benefits over conventional alternatives, and together with ABB's wide product offering, it is an optimal configuration, every time.



## Optimized logistics

### Cut your costs

With its contactor and motor protection range, ABB has managed to reduce the number of contactor coils to just four. Total number of product variants has been reduced by up to 90%. This simplifies the customers' logistics while cutting storage and administration costs.



## Continuous operation

### Secure uptime

Prevent stoppages caused by voltage fluctuations. The AF contactor ensures distinct operation in unstable networks and signifies a major advance in motor control and power switching. Voltage sags, dips and surges pose no threat. The AF contactor secures your uptime.

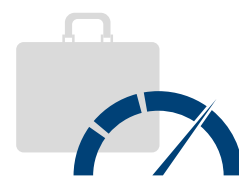

## Speed up your projects

### Simplify design

Use the same part number in Europe, Asia and North America as one contactor coil now handles 100 V – 250 V AC / DC, 50 / 60 Hz. By reducing contactor coil energy consumption by up to 80%, panels can be built smaller and transformers more compact.

# AF technology Benefits

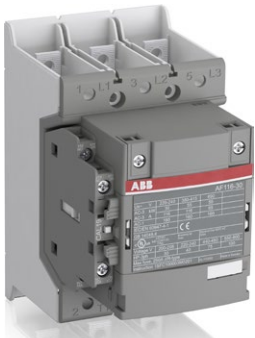

5

## Reliable in all networks

The electronic system within the AF contactor continuously monitor the current and voltage apply to the coil. The contactor is safely operated in an always optimized condition and hum free.

## Four coils for the entire voltage range

AF contactors feature both AC and DC control in the same product. Still, the total number of product variants compared to a conventional range is reduced by 90%. Only four coils are required to cover 24 V AC, 20 V DC - 500 V AC / DC.

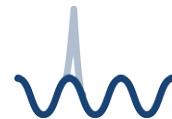
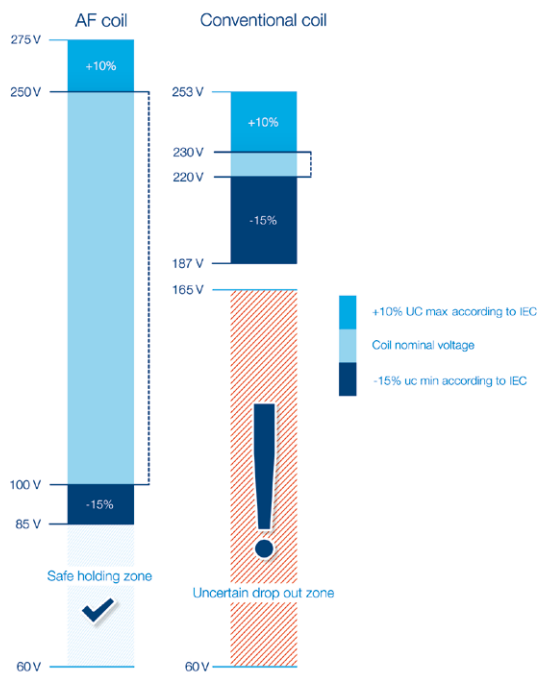

## Wide control voltage range

With conventional contactor technology, different contactors are needed for different network voltages. Thanks to the wide operating range of the AF contactor, it can operate just as well in Europe as in Asia or North America. The core coil of the AF contactor range covers 100-250 V AC / DC, 50 / 60 Hz.

## Built-in surge suppression

With conventional contactor technology, it is recommended to use an external surge suppressor, an accessory that could cost as much as half of the contactor. With the AF technology, the surges are handled by the contactor and never reach the control circuit. One less product and one less complication to worry about.



# Contactors and motor protection

## Advanced but simple



### Easy, fast and secure starters assembly

The AF contactor range is perfect for motor starting applications and for solutions where space is limited. You can create any motor starting type and save assembly time with a complete range of accessories and connection sets.

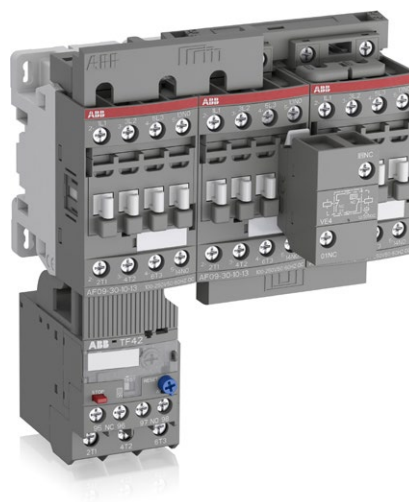

### Compact size

The AF contactor is compact in size and has had its width reduced by up to 30% thanks to an 80% coil consumption reduction.



5

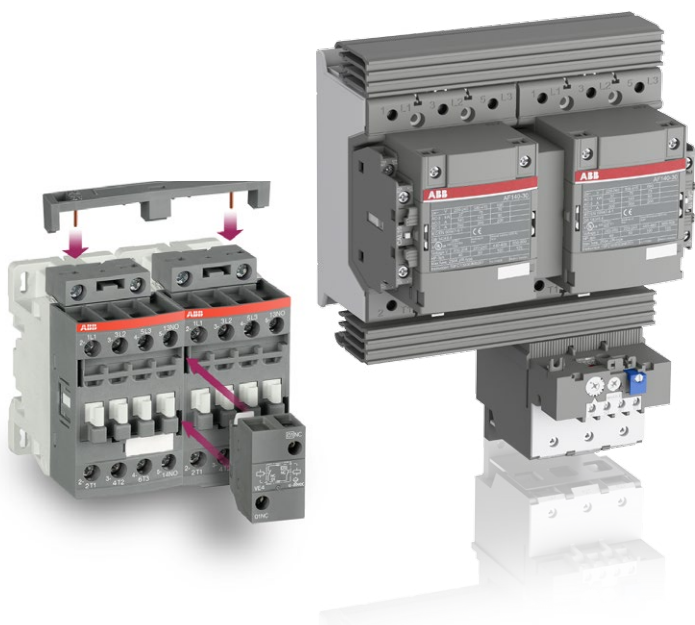

### Save space

Interlocking reversing pairs require no spacing between contactors, meaning you can fit more functionality into cabinets or other enclosures.



### Protect from overload in all conditions

Select thermal overload relays (trip class 10) or electronic overload relays (trip class 10E, 20E, 30E in the same product) to protect your motors against overload and phase failure.

18BCT100202S0201

# Contactors and motor protection

## Flexible and safe

5



### Easy to use accessories

1-pole, 2-pole and 4-pole auxiliary contact blocks, front or side mounted, are available for a great flexibility up to 96 A. Furthermore, 116 to 2650 A contactors can take up to 2 side mounted auxiliary contact blocks without adding to its width. Coil connection terminals, mechanical and electrical interlocks and electronic timers are easily connected through he snap-to-connect function.



Top-mounted

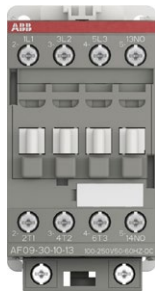

Bottom-mounted



Additional coil terminal block



Front-mounted

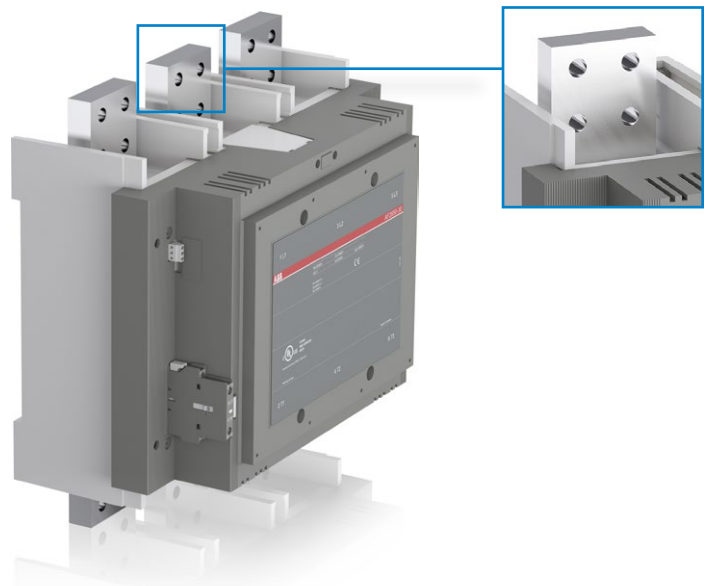

### Great flexibility for coil terminal access

Contactors up to 96 A offer free choice of coil terminal access from top, bottom, both top and bottom or front.

### Simple connection and maintenance

The main terminals of AF116 ... AF2650 contactors are at the contactors's back to facilitate your bus bars connections. It also allows easy contact inspection and maintenance from AF400 and above.

# Notes

Lined area for notes, consisting of numerous horizontal dotted lines.

# DOL and reversing starters protected by manual motor starters With AF contactors - open type version in kit form

5



1SFC101102X0001

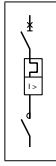

## Application

Full voltage direct-on-line (DOL) starting and reversing starting for controlling three-phase asynchronous motors is a simple and economic solution characterised by a high starting torque (1.9 to 2.1 times full-speed torque) and a starting current 5.5 to 7 times nominal current.

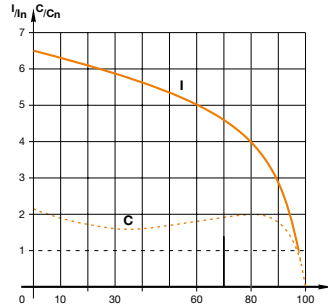

I = current  
C = torque  
I<sub>n</sub> = nominal current  
C<sub>n</sub> = nominal torque

## DOL starter

MS132-10 + BEA16-4 + AF09-30-10

## Coordination types

The contactor and the manual motor starter control and protect motors against overload and short-circuits according to coordination types 1 and 2 (IEC 60947-4-1 / EN 60947-4-1) defining the anticipated level of service continuity as follow:

**Type 1:** In short-circuit conditions, the contactor or starter does not endanger persons or installations and will not be able to then operate without being repaired or having parts replaced.

**Type 2:** In short-circuit conditions, the contactor or starter does not endanger persons or installations and will be able to operate afterwards. The risk of contacts light welding is acceptable.

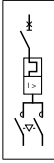

1SFC101105X0001

## Main Technical Data

<b>Standards</b>	IEC 60947-4-1 / EN 60947-4-1	
<b>Rated operational voltage U<sub>e</sub> max.</b>	690 V - 50/60 Hz	
<b>Rated insulation voltage U<sub>i</sub></b>		
acc. to IEC 60947-4-1	690 V	
acc. to UL / CSA	600 V	
<b>Switching frequency</b>		
	≤ 15 starts/hour - 80 % max. load factor - with max. 1.5 s starting time	
	≤ 30 starts/hour - 50 % max. load factor - with max. 1.5 s starting time	
<b>Ambient air temperature</b>		
Close to the device	use with MS116	≤ 55 °C
	use with MS132, MS165, MS495	≤ 60 °C
<b>Degree of protection</b>	IP20	

## Reversing starter

MS132-10 + BEA16-4 + BER16-4 + VEM4 + AF09-30-10

## Mounting positions

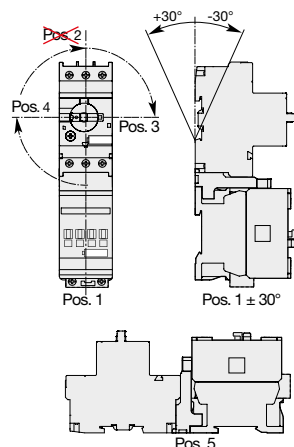

DOL starters

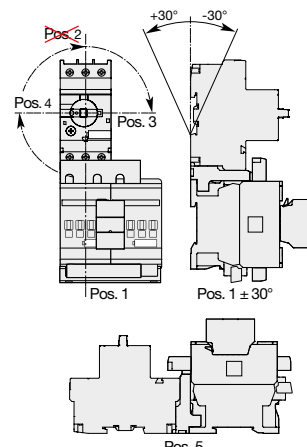

Reversing starters

# DOL and reversing starters protected by manual motor starters With AF contactors - open type version in kit form

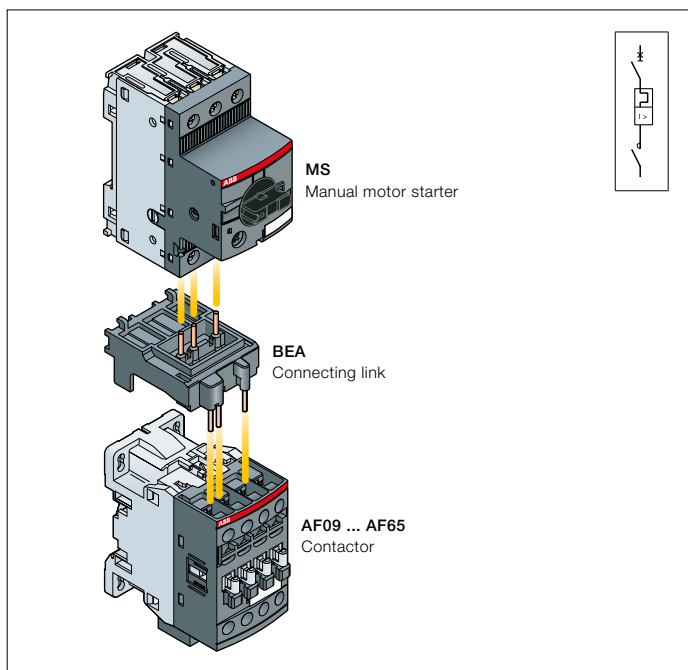

## Direct-on-line starters

### Description

You can easily assemble a direct-on-line starter by using the BEA...-4 connecting link 3-pole insulated. It is used to electrically and mechanically connect MS116, MS132 or MS165 manual motor starter and AF09 ... AF65 contactor, AC or DC operated.

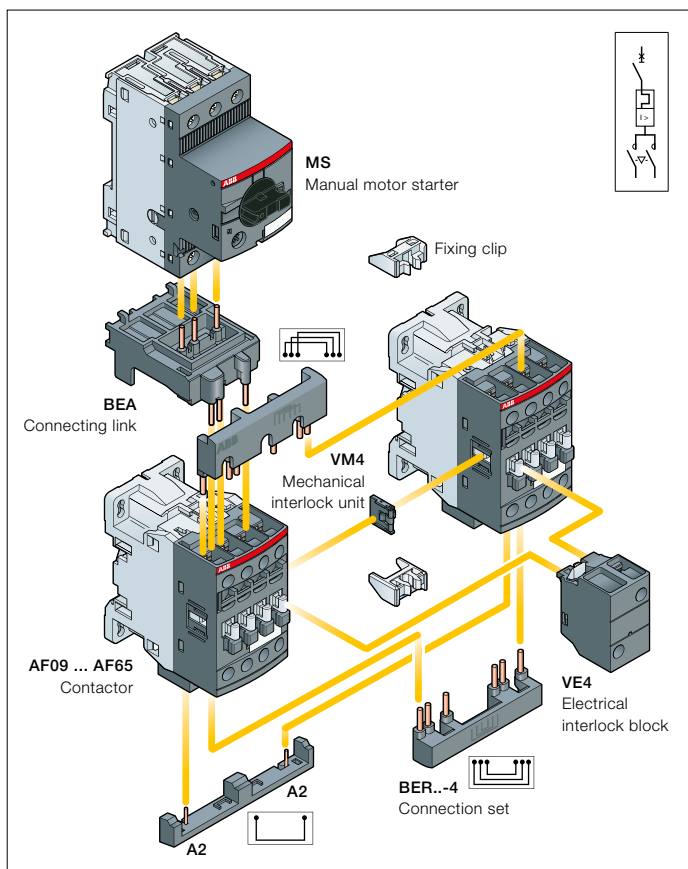

## Reversing starters

### Description

You can easily assemble reversing starter thanks to our complete range of accessories:

- BEA...-4 connecting link 3-pole insulated: it is used to electrically and mechanically connect MS116, MS132 or MS165 manual motor starter and AF09 ... AF65 contactor, AC or DC operated
- For AF09 ... AF38, use VEM4 mechanical and electrical interlock set for reversing starter in 90 mm width. It includes:
  - VM4 mechanical interlock unit including 2 fixing clips
  - VE4 electrical interlock block with A2-A2 connection.
- For AF40 ... AF96, use VM96-4 mechanical interlock unit and additional auxiliary contact blocks for electrical interlocking
- BER...-4 connection set: it assures a safe and simple reversing connection between both contactor main terminals.

Select now easily and quickly your starter in the following pages for coordination type 1 or 2 at 400 V, 50/60 Hz, I<sub>q</sub> = 16 kA up to 18.5 kW and I<sub>q</sub> = 50 kA up to 45 kW.



For the full coordination tables:

[www.abb.com/lowvoltage](http://www.abb.com/lowvoltage) then go to the right menu: "Support", select: "Online Product Selection Tools" then select "Coordination Tables for motor protection"

# DOL starters protected by MS manual motor starters

## Coordination type 1

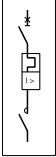
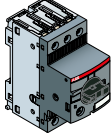
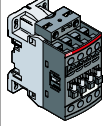
### Coordination type 1, AC-3, 16 kA or 50 kA, 400 V, 50/60 Hz

		Manual motor starters					Contactors					Accessories	
												 	
IEC	Type	Order code	Current setting range	Magnetic tripping current	Rated control circuit voltage	Type	Order code	Allowed setting current	Type	Order code			
AC-3, 400 V	(1)		A	A	Uc min. ... Uc max.	(3)		A					
Rated power	current				V 50/60 Hz	V DC							
kW	A												
0.06	0.2	MS132-0.25	1SAM350000R1002	0.16...0.25	2.44	24...60	20...60	AF09Z-30-10-21	1SBL136001R2110	0.25	BEA16-4	1SBN081306T1000	
						100...250	100...250	AF09-30-10-13	1SBL137001R1310				
0.09	0.3	MS132-0.4	1SAM350000R1003	0.25...0.40	3.9	24...60	20...60	AF09Z-30-10-21	1SBL136001R2110	0.4			
						100...250	100...250	AF09-30-10-13	1SBL137001R1310				
0.12	0.44	MS132-0.63	1SAM350000R1004	0.40...0.63	6.14	24...60	20...60	AF09Z-30-10-21	1SBL136001R2110	0.63			
						100...250	100...250	AF09-30-10-13	1SBL137001R1310				
0.18	0.6	MS132-0.63	1SAM350000R1004	0.40...0.63	6.14	24...60	20...60	AF09Z-30-10-21	1SBL136001R2110	0.63			
						100...250	100...250	AF09-30-10-13	1SBL137001R1310				
0.25	0.85	MS132-1.0	1SAM350000R1005	0.63...1.00	11.5	24...60	20...60	AF09Z-30-10-21	1SBL136001R2110	1			
						100...250	100...250	AF09-30-10-13	1SBL137001R1310				
0.37	1.1	MS132-1.6	1SAM350000R1006	1.00...1.60	18.4	24...60	20...60	AF09Z-30-10-21	1SBL136001R2110	1.6			
						100...250	100...250	AF09-30-10-13	1SBL137001R1310				
0.55	1.5	MS132-1.6	1SAM350000R1006	1.00...1.60	18.4	24...60	20...60	AF09Z-30-10-21	1SBL136001R2110	1.6			
						100...250	100...250	AF09-30-10-13	1SBL137001R1310				
0.75	1.9	MS132-2.5	1SAM350000R1007	1.60...2.50	28.75	24...60	20...60	AF09Z-30-10-21	1SBL136001R2110	2.5			
						100...250	100...250	AF09-30-10-13	1SBL137001R1310				
1.1	2.7	MS132-4.0	1SAM350000R1008	2.50...4.00	50	24...60	20...60	AF09Z-30-10-21	1SBL136001R2110	4			
						100...250	100...250	AF09-30-10-13	1SBL137001R1310				
1.5	3.6	MS132-4.0	1SAM350000R1008	2.50...4.00	50	24...60	20...60	AF09Z-30-10-21	1SBL136001R2110	4			
						100...250	100...250	AF09-30-10-13	1SBL137001R1310				
2.2	4.9	MS132-6.3	1SAM350000R1009	4.00...6.30	78.75	24...60	20...60	AF09Z-30-10-21	1SBL136001R2110	6.3			
						100...250	100...250	AF09-30-10-13	1SBL137001R1310				
3	6.5	MS132-10	1SAM350000R1010	6.30...10.0	150	24...60	20...60	AF09Z-30-10-21	1SBL136001R2110	9			
						100...250	100...250	AF09-30-10-13	1SBL137001R1310				
4	8.5	MS132-10	1SAM350000R1010	6.30...10.0	150	24...60	20...60	AF09Z-30-10-21	1SBL136001R2110	9			
						100...250	100...250	AF09-30-10-13	1SBL137001R1310				
5.5	11.5	MS132-12	1SAM350000R1012	8.00...12.0	180	24...60	20...60	AF12Z-30-10-21	1SBL156001R2110	12			
						100...250	100...250	AF12-30-10-13	1SBL157001R1310				
7.5	15.5	MS132-16	1SAM350000R1011	10.0...16.0	240	24...60	20...60	AF16Z-30-10-21	1SBL176001R2110	16			
						100...250	100...250	AF16-30-10-13	1SBL177001R1310				
11	22	MS132-25	1SAM350000R1014	20.0...25.0	375	24...60	20...60	AF26Z-30-00-21	1SBL236001R2100	25	+ BEA38-4 CA4-10	1SBN082306T2000 1SBN010110R1010	
						100...250	100...250	AF26-30-00-13	1SBL237001R1300				
15	29	MS132-32	1SAM350000R1015	25.0...32.0	480	24...60	20...60	AF30Z-30-00-21	1SBL276001R2100	32			
						100...250	100...250	AF30-30-00-13	1SBL277001R1300				
18.5	35	MS165-42	1SAM451000R1015	30.0...42.0	630	24...60	20...60	AF40-30-00-11	1SBL347001R1100	40	BEA65-4 CA4-10	1SBN083406R1000 1SBN010110R1010	
						100...250	100...250	AF40-30-00-13	1SBL347001R1300				
22	41	MS165-54	1SAM451000R1016	40.0...54.0	810	24...60	20...60	AF52-30-00-11	1SBL367001R1100	53			
						100...250	100...250	AF52-30-00-13	1SBL367001R1300				
30	55	MS165-65	1SAM451000R1017	52.0...65.0	975	24...60	20...60	AF65-30-00-11	1SBL387001R1100	65			
						100...250	100...250	AF65-30-00-13	1SBL387001R1300				
37	66	MS495-75	1SAM550000R1008	57.0...75.0	975	24...60	20...60	AF80-30-00-11	1SBL397001R1100	75			
						100...250	100...250	AF80-30-00-13	1SBL397001R1300				
45	80	MS495-90	1SAM550000R1009	70.0...90.0	1170	24...60	20...60	AF96-30-00-11	1SBL407001R1100	90			
						100...250	100...250	AF96-30-00-13	1SBL407001R1300				

(1) MS116 manual motor starter can be selected according to the current setting range indicated on the coordination line, up to:

- 15 kW, 400 V - AC-3 at 16 kA
- 4 kW, 400 V - AC-3 at 50 kA.



(2) For other control voltages, see "Voltage code table".

(3) AF38 3-pole contactor can be selected for coordination type 1, 16 kA and 50 kA, 18.5 kW, 400 V - AC-3 (BEA65-4 available for AF40 ... AF65 only).

# DOL starters protected by MS manual motor starters

## Coordination type 2

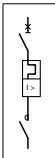
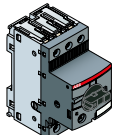
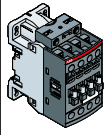
### Coordination type 2, AC-3, 16 kA or 50 kA, 400 V, 50/60 Hz

		Manual motor starters					Contactors					Accessories	
												 	
IEC AC-3, 400 V Rated operational power kW	Type (1) current	Order code	Current setting range	Magnetic tripping current	Rated control circuit voltage Uc min. ... Uc max. (2)	Type (3)	Order code	Allowed setting current	Type (4)	Order code			
											A	A	V 50/60 Hz
0.06	0.2	MS132-0.25 1SAM350000R1002	0.16...0.25	2.44	24...60 20...60	AF09Z-30-10-21	1SBL136001R2110	0.25					
0.09	0.3	MS132-0.4 1SAM350000R1003	0.25...0.40	3.9	24...60 20...60	AF09Z-30-10-21	1SBL136001R2110	0.4					
0.12	0.44	MS132-0.63 1SAM350000R1004	0.40...0.63	6.14	24...60 20...60	AF09Z-30-10-21	1SBL136001R2110	0.63					
0.18	0.6	MS132-0.63 1SAM350000R1004	0.40...0.63	6.14	24...60 20...60	AF09Z-30-10-21	1SBL136001R2110	0.63					
0.25	0.85	MS132-1.0 1SAM350000R1005	0.63...1.00	11.5	24...60 20...60	AF09Z-30-10-21	1SBL136001R2110	1					
0.37	1.1	MS132-1.6 1SAM350000R1006	1.00...1.60	18.4	24...60 20...60	AF09Z-30-10-21	1SBL136001R2110	1.6					
0.55	1.5	MS132-1.6 1SAM350000R1006	1.00...1.60	18.4	24...60 20...60	AF09Z-30-10-21	1SBL136001R2110	1.6					
0.75	1.9	MS132-2.5 1SAM350000R1007	1.60...2.50	28.75	24...60 20...60	AF09Z-30-10-21	1SBL136001R2110	2.5					
1.1	2.7	MS132-4.0 1SAM350000R1008	2.50...4.00	50	24...60 20...60	AF26Z-30-00-21	1SBL236001R2100	4	+	BEA26-4 CA4-10	1SBN082306T1000 1SBN010110R1010		
1.5	3.6	MS132-4.0 1SAM350000R1008	2.50...4.00	50	24...60 20...60	AF26Z-30-00-21	1SBL236001R2100	4					
2.2	4.9	MS132-6.3 1SAM350000R1009	4.00...6.30	78.75	24...60 20...60	AF26Z-30-00-21	1SBL236001R2100	6.3					
3	6.5	MS132-10 1SAM350000R1010	6.30...10.0	150	24...60 20...60	AF26Z-30-00-21	1SBL236001R2100	10					
4	8.5	MS132-10 1SAM350000R1010	6.30...10.0	150	24...60 20...60	AF26Z-30-00-21	1SBL236001R2100	10					
5.5	11.5	MS132-12 1SAM350000R1012	8.00...12.0	180	24...60 20...60	AF26Z-30-00-21	1SBL236001R2100	12	+	BEA38-4 CA4-10	1SBN082306T2000 1SBN010110R1010		
7.5	15.5	MS132-16 1SAM350000R1011	10.0...16.0	240	24...60 20...60	AF30Z-30-00-21	1SBL276001R2100	16					
11	22	MS132-25 1SAM350000R1014	20.0...25.0	375	24...60 20...60	AF30Z-30-00-21	1SBL276001R2100	25					
15	29	MS132-32 1SAM350000R1015	25.0...32.0	480	24...60 20...60	AF30Z-30-00-21	1SBL276001R2100	32					
18.5	35	MS165-42 1SAM451000R1015	30.0...42.0	630	24...60 20...60	AF40-30-00-11	1SBL347001R1100	40		BEA65-4 CA4-10	1SBN083406R1000 1SBN010110R1010		
22	41	MS165-54 1SAM451000R1016	40.0...54.0	810	24...60 20...60	AF40-30-00-11	1SBL347001R1100	53					
30	55	MS165-65 1SAM451000R1017	52.0...65.0	975	24...60 20...60	AF65-30-00-11	1SBL387001R1100	65					
37	66	MS495-75 1SAM550000R1008	57.0...75.0	975	24...60 20...60	AF80-30-00-11	1SBL397001R1100	75					
45	80	MS495-90 1SAM550000R1009	70.0...90.0	1170	24...60 20...60	AF96-30-00-11	1SBL407001R1100	90					

(1) MS116 manual motor starter can be selected according to the current setting range indicated on the coordination line, up to

- 15 kW 400V - AC-3 at 16 kA
- 4 kW, 400 V - AC-3 at 50 kA.

(2) For other control voltages, see "Voltage code table".

(3) AF26 3-pole contactor can be selected for coordination type 2, 16 kA, 7.5 kW, 400 V - AC-3.

AF38 3-pole contactor can be selected for coordination type 2, 16 kA and 50 kA, 18.5 kW, 400 V - AC-3 (BEA65-4 available for AF40 ... AF65 only).

(4) BEA26-4 should be selected with MS116-12 ... MS116-16 and AF26 ... AF38.

BEA38-4 can only be selected with MS116-20 ... MS116-32.

# Reversing starters protected by MS manual motor starters

## Coordination type 1

### Coordination type 1, AC-3, 16 kA or 50 kA, 400 V, 50/60 Hz

		Manual motor starters				Contactors				Accessories			
IEC	Type	Order code	Current setting range	Magnetic tripping current	Rated control circuit voltage	Type	Order code	Allowed setting current	Type	Order code			
AC-3, 400 V	(1)		A	A	Uc min. ... Uc max. (2)	(3)		A					
Rated operational power	current				V 50/60 Hz : V DC								
kW	A												
0.06	0.2	MS132-0.25	1SAM350000R1002	0.16...0.25	2.44	24...60	20...60	AF09Z-30-10-21	1SBL136001R2110	0.25			
						100...250	100...250	AF09-30-10-13	1SBL137001R1310		+	BEA16-4	1SBN081306T1000
0.09	0.3	MS132-0.4	1SAM350000R1003	0.25...0.40	3.9	24...60	20...60	AF09Z-30-10-21	1SBL136001R2110	0.4	+	BER16-4	1SBN081311R1000
						100...250	100...250	AF09-30-10-13	1SBL137001R1310		+	VEM4	1SBN030111R1000
0.12	0.44	MS132-0.63	1SAM350000R1004	0.40...0.63	6.14	24...60	20...60	AF09Z-30-10-21	1SBL136001R2110	0.63			
						100...250	100...250	AF09-30-10-13	1SBL137001R1310				
0.18	0.6	MS132-0.63	1SAM350000R1004	0.40...0.63	6.14	24...60	20...60	AF09Z-30-10-21	1SBL136001R2110	0.63			
						100...250	100...250	AF09-30-10-13	1SBL137001R1310				
0.25	0.85	MS132-1.0	1SAM350000R1005	0.63...1.00	11.5	24...60	20...60	AF09Z-30-10-21	1SBL136001R2110	1			
						100...250	100...250	AF09-30-10-13	1SBL137001R1310				
0.37	1.1	MS132-1.6	1SAM350000R1006	1.00...1.60	18.4	24...60	20...60	AF09Z-30-10-21	1SBL136001R2110	1.6			
						100...250	100...250	AF09-30-10-13	1SBL137001R1310				
0.55	1.5	MS132-1.6	1SAM350000R1006	1.00...1.60	18.4	24...60	20...60	AF09Z-30-10-21	1SBL136001R2110	1.6			
						100...250	100...250	AF09-30-10-13	1SBL137001R1310				
0.75	1.9	MS132-2.5	1SAM350000R1007	1.60...2.50	28.75	24...60	20...60	AF09Z-30-10-21	1SBL136001R2110	2.5			
						100...250	100...250	AF09-30-10-13	1SBL137001R1310				
1.1	2.7	MS132-4.0	1SAM350000R1008	2.50...4.00	50	24...60	20...60	AF09Z-30-10-21	1SBL136001R2110	4			
						100...250	100...250	AF09-30-10-13	1SBL137001R1310				
1.5	3.6	MS132-4.0	1SAM350000R1008	2.50...4.00	50	24...60	20...60	AF09Z-30-10-21	1SBL136001R2110	4			
						100...250	100...250	AF09-30-10-13	1SBL137001R1310				
2.2	4.9	MS132-6.3	1SAM350000R1009	4.00...6.30	78.75	24...60	20...60	AF09Z-30-10-21	1SBL136001R2110	6.3			
						100...250	100...250	AF09-30-10-13	1SBL137001R1310				
3	6.5	MS132-10	1SAM350000R1010	6.30...10.0	150	24...60	20...60	AF09Z-30-10-21	1SBL136001R2110	9			
						100...250	100...250	AF09-30-10-13	1SBL137001R1310				
4	8.5	MS132-10	1SAM350000R1010	6.30...10.0	150	24...60	20...60	AF09Z-30-10-21	1SBL136001R2110	9			
						100...250	100...250	AF09-30-10-13	1SBL137001R1310				
5.5	11.5	MS132-12	1SAM350000R1012	8.00...12.0	180	24...60	20...60	AF12Z-30-10-21	1SBL156001R2110	12			
						100...250	100...250	AF12-30-10-13	1SBL157001R1310				
7.5	15.5	MS132-16	1SAM350000R1011	10.0...16.0	240	24...60	20...60	AF16Z-30-10-21	1SBL176001R2110	16			
						100...250	100...250	AF16-30-10-13	1SBL177001R1310				
11	22	MS132-25	1SAM350000R1014	20.0...25.0	375	24...60	20...60	AF26Z-30-00-21	1SBL236001R2100	25			
						100...250	100...250	AF26-30-00-13	1SBL237001R1300		+	BEA38-4	1SBN082306T2000
15	29	MS132-32	1SAM350000R1015	25.0...32.0	480	24...60	20...60	AF30Z-30-00-21	1SBL276001R2100	32	+	BER38-4	1SBN082311R1000
						100...250	100...250	AF30-30-00-13	1SBL277001R1300		+	VEM4	1SBN030111R1000
18.5	35	MS165-42	1SAM451000R1015	30.0...42.0	630	24...60	20...60	AF40-30-00-11	1SBL347001R1100	40	+ 2x	CA4-10	1SBN010110R1010
						100...250	100...250	AF40-30-00-13	1SBL347001R1300				
22	41	MS165-54	1SAM451000R1016	40.0...54.0	810	24...60	20...60	AF52-30-00-11	1SBL367001R1100	53	+	BEA65-4	1SBN083406R1000
						100...250	100...250	AF52-30-00-13	1SBL367001R1300		+	BER65-4	1SBN083411R1000
30	55	MS165-65	1SAM451000R1017	52.0...65.0	975	24...60	20...60	AF65-30-00-11	1SBL387001R1100	65	+ 2x	VM96-4	1SBN033405T1000
						100...250	100...250	AF65-30-00-13	1SBL387001R1300		+ 2x	CA4-10	1SBN010110R1010
37	66	MS495-75	1SAM550000R1008	57.0...75.0	975	24...60	20...60	AF80-30-00-11	1SBL397001R1100	75		BEA65-4	1SBN083406R1000
						100...250	100...250	AF80-30-00-13	1SBL397001R1300		+	BER65-4	1SBN083411R1000
45	80	MS495-90	1SAM550000R1009	70.0...90.0	1170	24...60	20...60	AF96-30-00-11	1SBL407001R1100	90	+ 2x	VM96-4	1SBN033405T1000
						100...250	100...250	AF96-30-00-13	1SBL407001R1300		+ 2x	CA4-10	1SBN010110R1010
											+ 2x	CA4-01	1SBN010110R1001

(1) MS116 manual motor starter can be selected according to the current setting range indicated on the coordination line, up to:  
 - 15 kW, 400 V - AC-3 at 16 kA  
 - 4 kW, 400 V - AC-3 at 50 kA.

(2) For other control voltages, see "Voltage code table".

(3) AF38 3-pole contactor can be selected for coordination type 1, 16 kA and 50 kA, 18.5 kW, 400 V - AC-3 (BEA65-4 available for AF40 ... AF65 only).



# Reversing starters protected by MS manual motor starters

## Coordination type 2

### Coordination type 2, AC-3, 16 kA or 50 kA, 400 V, 50/60 Hz

		Manual motor starters					Contactors					Accessories			
IEC	Type	Order code	Current setting range	Magnetic tripping current	Rated control circuit voltage	Type	Order code	Allowed setting current	Type	Order code					
AC-3, 400 V Rated operational power	(1)		A	A	Uc min. ... Uc max. (2)	(3)		A	(4)						
kW	A		A	A	V 50/60 Hz   V DC										
0.06	0.2	MS132-0.25	1SAM350000R1002	0.16...0.25	2.44	24...60	20...60	AF09Z-30-10-21	1SBL136001R2110	0.25	BEA16-4	1SBN081306T1000			
0.09	0.3	MS132-0.4	1SAM350000R1003	0.25...0.40	3.9	24...60	20...60	AF09Z-30-10-21	1SBL137001R1310	0.4	BER16-4	1SBN081311R1000			
0.12	0.44	MS132-0.63	1SAM350000R1004	0.40...0.63	6.14	24...60	20...60	AF09Z-30-10-21	1SBL136001R2110	0.63	VEM4	1SBN030111R1000			
0.18	0.6	MS132-0.63	1SAM350000R1004	0.40...0.63	6.14	24...60	20...60	AF09Z-30-10-21	1SBL137001R1310	0.63					
0.25	0.85	MS132-1.0	1SAM350000R1005	0.63...1.00	11.5	24...60	20...60	AF09Z-30-10-21	1SBL136001R2110	1					
0.37	1.1	MS132-1.6	1SAM350000R1006	1.00...1.60	18.4	24...60	20...60	AF09Z-30-10-21	1SBL137001R1310	1.6					
0.55	1.5	MS132-1.6	1SAM350000R1006	1.00...1.60	18.4	24...60	20...60	AF09Z-30-10-21	1SBL136001R2110	1.6					
0.75	1.9	MS132-2.5	1SAM350000R1007	1.60...2.50	28.75	24...60	20...60	AF09Z-30-10-21	1SBL137001R1310	2.5					
1.1	2.7	MS132-4.0	1SAM350000R1008	2.50...4.00	50	24...60	20...60	AF26Z-30-00-21	1SBL236001R2100	4	BEA26-4	1SBN082306T1000			
1.5	3.6	MS132-4.0	1SAM350000R1008	2.50...4.00	50	24...60	20...60	AF26Z-30-00-21	1SBL237001R1300	4	BER38-4	1SBN082311R1000			
2.2	4.9	MS132-6.3	1SAM350000R1009	4.00...6.30	78.75	24...60	20...60	AF26Z-30-00-21	1SBL236001R2100	6.3	VEM4	1SBN030111R1000			
3	6.5	MS132-10	1SAM350000R1010	6.30...10.0	150	24...60	20...60	AF26Z-30-00-21	1SBL237001R1300	10	+ 2x CA4-10	1SBN010110R1010			
4	8.5	MS132-10	1SAM350000R1010	6.30...10.0	150	24...60	20...60	AF26Z-30-00-21	1SBL236001R2100	10					
5.5	11.5	MS132-12	1SAM350000R1012	8.00...12.0	180	24...60	20...60	AF26Z-30-00-21	1SBL237001R1300	12	BEA38-4	1SBN082306T2000			
7.5	15.5	MS132-16	1SAM350000R1011	10.0...16.0	240	24...60	20...60	AF30Z-30-00-21	1SBL276001R2100	16	BER38-4	1SBN082311R1000			
11	22	MS132-25	1SAM350000R1014	20.0...25.0	375	24...60	20...60	AF30Z-30-00-21	1SBL277001R1300	25	VEM4	1SBN030111R1000			
15	29	MS132-32	1SAM350000R1015	25.0...32.0	480	24...60	20...60	AF30Z-30-00-21	1SBL277001R1300	32	+ 2x CA4-10	1SBN010110R1010			
18.5	35	MS165-42	1SAM451000R1015	30.0...42.0	630	24...60	20...60	AF40-30-00-11	1SBL347001R1100	40	CA4-01	1SBN010110R1001			
22	41	MS165-54	1SAM451000R1016	40.0...54.0	810	24...60	20...60	AF40-30-00-11	1SBL347001R1300	40	BEA65-4	1SBN083406R1000			
30	55	MS165-65	1SAM451000R1017	52.0...65.0	975	24...60	20...60	AF52-30-00-11	1SBL367001R1100	53	BER65-4	1SBN083411R1000			
37	66	MS495-75	1SAM550000R1008	57.0...75.0	975	24...60	20...60	AF52-30-00-11	1SBL367001R1300	65	VM96-4	1SBN033405T1000			
45	80	MS495-90	1SAM550000R1009	70.0...90.0	1170	24...60	20...60	AF65-30-00-11	1SBL387001R1100	75	+ 2x CA4-10	1SBN010110R1010			
						24...60	20...60	AF65-30-00-11	1SBL387001R1300	90	+ 2x CA4-01	1SBN010110R1001			

(1) MS116 manual motor starter can be selected according to the current setting range indicated on the coordination line, up to

- 15 kW 400V - AC-3 at 16 kA
- 4 kW, 400 V - AC-3 at 50 kA.

(2) For other control voltages, see "Voltage code table".

(3) AF26 3-pole contactor can be selected for coordination type 2, 16 kA, 7.5 kW, 400 V - AC-3.

AF38 3-pole contactor can be selected for coordination type 2, 16 kA and 50 kA, 18.5 kW, 400 V - AC-3 (BEA65-4 available for AF40 ... AF65 only).

(4) BEA26-4 should be selected with MS116-12 ... MS116-16 and AF26 ... AF38.

BEA38-4 can only be selected with MS116-20 ... MS116-32.

# DOL starters protected by moulded-case circuit-breakers and overload relays

## With AF contactors - Open type version in kit form

5



XT2S 160 + BEA140/XT2 + AF140-30-11

### Application

Full voltage direct-on-line (DOL) starting for controlling three-phase asynchronous motors is a simple and economic solution characterised by a high starting torque (1.9 to 2.1 times full-speed torque) and a starting current 5.5 to 7 times nominal current.

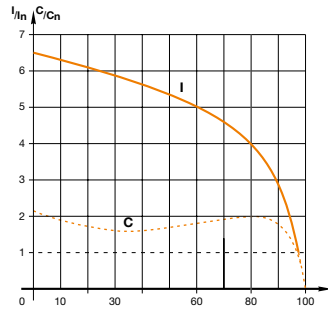

I = current  
C = torque  
In = nominal current  
Cn = nominal torque

### Coordination types

The contactor and the moulded-case circuit-breaker control and protect motors against overload and short-circuits according to coordination types 1 and 2 (IEC 60947-4-1/EN 60947-4-1) defining the anticipated level of service continuity as follows:

**Type 1:** In short-circuit conditions, the contactor or starter does not endanger persons or installations and will not be able to then operate without being repaired or having parts replaced.

**Type 2:** In short-circuit conditions, the contactor or starter does not endanger persons or installations and will be able to operate afterwards. The risk of contacts light welding is acceptable.

### Main Technical Data

Standards	IEC 60947-4-1 / EN 60947-4-1
Rated operational voltage $U_e$ max.	400 V - 50/60 Hz
Rated insulation voltage $U_i$	
acc. to IEC 60947-4-1	690 V
acc. to UL / CSA	600 V
Switching frequency	≤ 15 starts/hour - 80 % max. load factor - with max. 1.5 s starting time ≤ 30 starts/hour - 50 % max. load factor - with max. 1.5 s starting time
Ambient air temperature	
Close to the device	< 55 °C
Degree of protection	IP20



XT2S 160 + BEA140/XT2 + AF140-30-11 + EF146

### Mounting positions

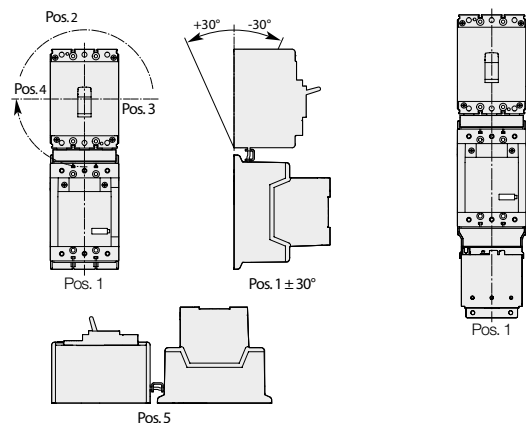

Direct-on-line  
MCCB + AF

Direct-on-line  
MCCB + AF + OL

# DOL starters protected by moulded-case circuit-breakers and overload relays

## With AF contactors - Open type version in kit form

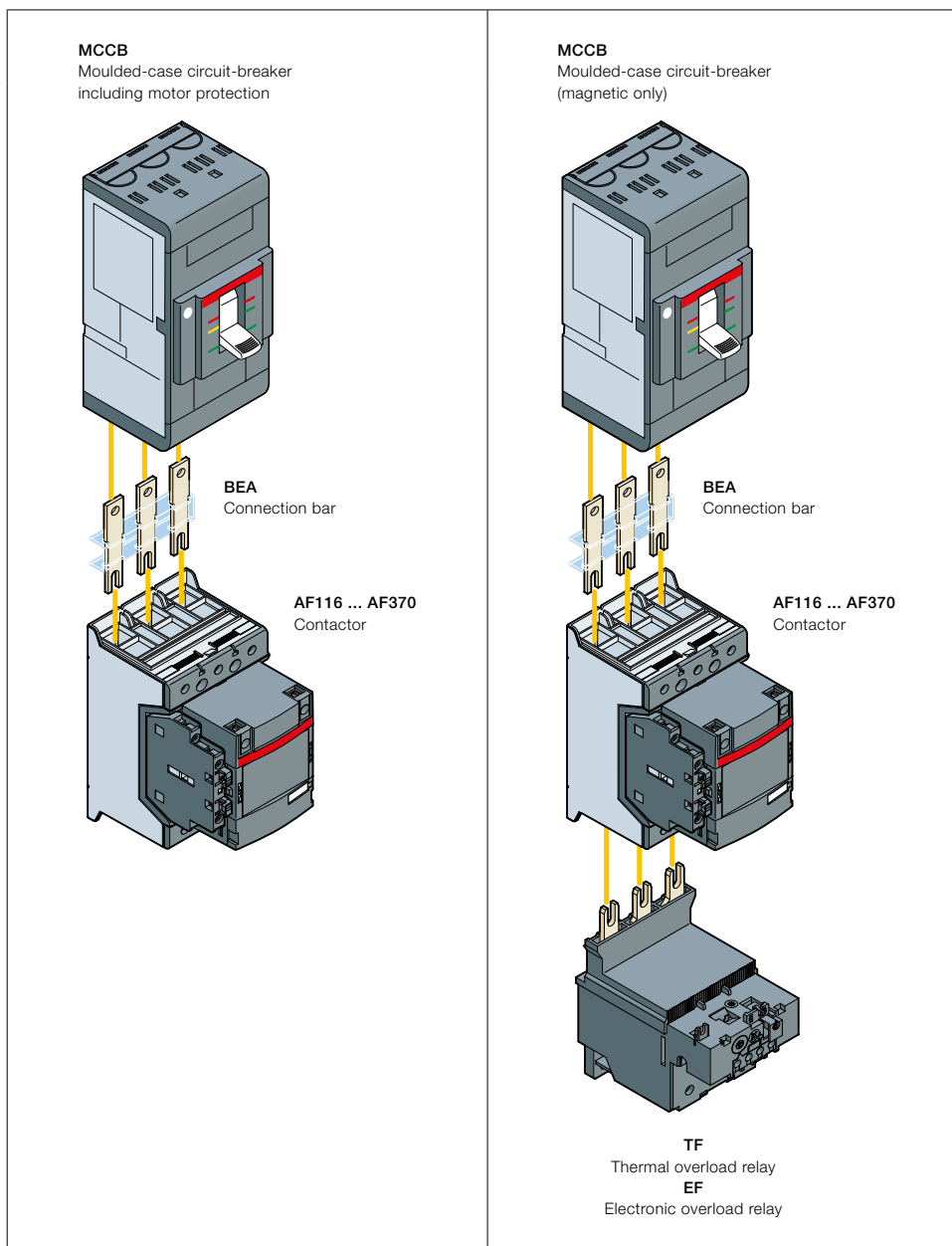

### Description

You can easily assemble a direct-on-line starter by using the BEA connection bars. It is used to electrically connect MCCB moulded-case circuit-breaker and AF116 ... AF370 contactor, AC or DC operated.

**Select now easily and quickly your starter in the following pages** for coordination type 1 or 2 at 400 V, 50/60 Hz, I<sub>q</sub> = 50 kA up to 200 kW.

For the full coordination tables: [www.abb.com/lowvoltage](http://www.abb.com/lowvoltage) then go to the right menu: "Support", select: "Online Product Selection Tools" then select "Coordination Tables for motor protection"

# DOL starters protected by MCCB including motor protection Coordination type 1 or 2

## Coordination type 1 or 2, AC-3, 50 kA, 400 V, 50/60 Hz

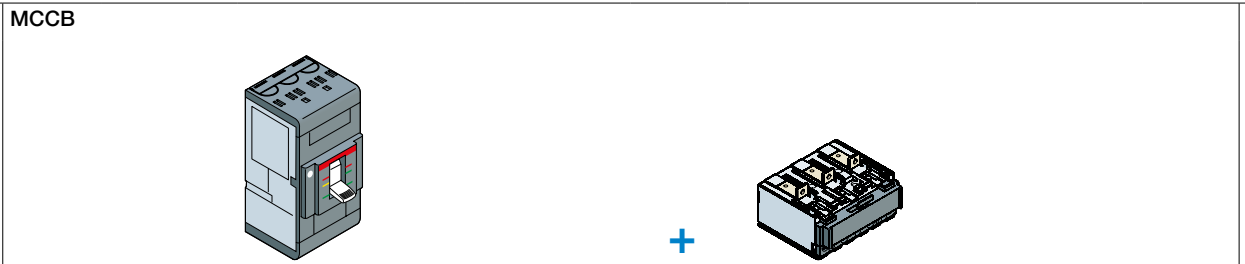

IEC AC-3, 400 V Rated power kW		Rated current A	Magnetic tripping current setting A	Max. allowed thermal setting	Base Type	Order code		Trip unit Type	Order code
55	97	1440	116	116	XT2S 160	1SDA068164R1		+ Ekip M-LIU In160	1SDA067355R1
75	132	1920	140	140	XT2S 160	1SDA068164R1		+ Ekip M-LIU In160	1SDA067355R1
90	160	2400	190	190	T4S 250 PR222MP In200	1SDA054527R1		Included	-
110	195	2880	205	205	T5S 400 PR222MP In320	1SDA054553R1		Included	-
132	230	3600	265	265	T5S 400 PR222MP In400	1SDA054554R1		Included	-
160	280	4400	305	305	T5S 400 PR222MP In400	1SDA054554R1		Included	-

5

**Contactors**

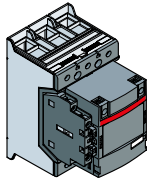

**Connection bars**

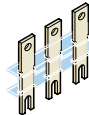

**Control voltage**  
Uc min. ... Uc max.

**Type**

**Order code**

**Type**

**Order code**

**V 50/60 Hz**

**V DC**

V 50/60 Hz	V DC	Type	Order code	Type	Order code
24...60	20...60	AF116-30-11-11	1SFL427001R1111	BEA140/XT2	1SFN084206R1000
100...250	100...250	AF116-30-11-13	1SFL427001R1311		
24...60	20...60	AF140-30-11-11	1SFL447001R1111	BEA205/T4	1SFN084806R1001
100...250	100...250	AF140-30-11-13	1SFL447001R1311		
24...60	20...60	AF190-30-11-11	1SFL487002R1111	BEA370/T5	1SFN085406R1000
100...250	100...250	AF190-30-11-13	1SFL487002R1311		
24...60	20...60	AF205-30-11-11	1SFL527002R1111	BEA370/T5	1SFN085406R1000
100...250	100...250	AF205-30-11-13	1SFL527002R1311		
24...60	20...60	AF265-30-11-11	1SFL547002R1111	BEA370/T5	1SFN085406R1000
100...250	100...250	AF265-30-11-13	1SFL547002R1311		
24...60	20...60	AF305-30-11-11	1SFL587002R1111	BEA370/T5	1SFN085406R1000
100...250	100...250	AF305-30-11-13	1SFL587002R1311		

# DOL starters protected by MCCB (magnetic only) and overload relays

## Coordination type 1 or 2

### Coordination type 1 or 2, AC-3, 50 kA, 400 V, 50/60 Hz

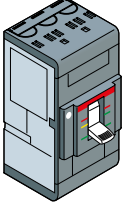
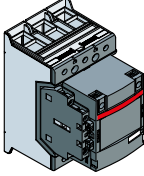
<b>MCCB</b> 	<b>Contactors</b> 
--	--

#### Thermal overload relays

IEC AC-3, 400 V Rated power kW	Rated current A	Magnetic tripping current A	Type	Order code	Control voltage Uc min. ... Uc max.		Type	Order code
					V 50/60 Hz	V DC		
55	97	1600	XT2S 160 MA 160	1SDA076530R1	24...60	20...60	AF116-30-11-11	1SFL427001R1111
					100...250	100...250	AF116-30-11-13	1SFL427001R1311
75	132	1920	XT2S 160 MA 160	1SDA076530R1	24...60	20...60	AF140-30-11-11	1SFL447001R1111
					100...250	100...250	AF140-30-11-13	1SFL447001R1311
90	160	2250	XT4S 250 Ekip I In250	1SDA068480R1	24...60	20...60	AF190-30-11-11	1SFL487002R1111
					100...250	100...250	AF190-30-11-13	1SFL487002R1311
110	195	2720	T4S 320 PR221-I In320	1SDA054126R1	24...60	20...60	AF205-30-11-11	1SFL527002R1111
					100...250	100...250	AF205-30-11-13	1SFL527002R1311

#### Electronic overload relays

55	97	1600	XT2S 160 MA 160	1SDA076530R1	24...60	20...60	AF116-30-11-11	1SFL427001R1111
					100...250	100...250	AF116-30-11-13	1SFL427001R1311
75	132	1920	XT2S 160 MA 160	1SDA076530R1	24...60	20...60	AF140-30-11-11	1SFL447001R1111
					100...250	100...250	AF140-30-11-13	1SFL447001R1311
90	160	2250	XT4S 250 Ekip I In250	1SDA068480R1	24...60	20...60	AF190-30-11-11	1SFL487002R1111
					100...250	100...250	AF190-30-11-13	1SFL487002R1311
110	195	2720	T4S 320 PR221-I In320	1SDA054126R1	24...60	20...60	AF205-30-11-11	1SFL527002R1111
					100...250	100...250	AF205-30-11-13	1SFL527002R1311
132	230	3200	T5S 400 PR221-I In400	1SDA054335R1	24...60	20...60	AF265-30-11-11	1SFL547002R1111
					100...250	100...250	AF265-30-11-13	1SFL547002R1311
160	280	4000	T5S 400 PR221-I In400	1SDA054335R1	24...60	20...60	AF305-30-11-11	1SFL587002R1111
					100...250	100...250	AF305-30-11-13	1SFL587002R1311
200	350	5040	T5S 630 PR221-I In630	1SDA054405R1	24...60	20...60	AF370-30-11-11	1SFL607002R1111
					100...250	100...250	AF370-30-11-13	1SFL607002R1311

**Overload relays**

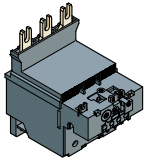

**Connection bars**

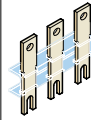

Setting ranges	Max. allowed setting current	Type	Order code	Type	Order code
A	A				
80...110	110	TF140DU-110	1SAZ431201R1002	BEA140/XT2	1SFN084206R1000
110...142	140	TF140DU-142	1SAZ431201R1004		
130...175	175	TA200DU-175	1SAZ421201R1005	BEA205/XT4	1SFN084806R1000
155...200	200	TA200DU-200	1SAZ421201R1006	BEA205/T4	1SFN084806R1001
54...150	116	EF146-150	1SAX351001R1101	BEA140/XT2	1SFN084206R1000
54...150	140	EF146-150	1SAX351001R1101		
63...210	190	EF205-210	1SAX531001R1101	BEA205/XT4	1SFN084806R1000
63...210	205	EF205-210	1SAX531001R1101	BEA205/T4	1SFN084806R1001
115...380	265	EF370-380	1SAX611001R1101	BEA370/T5	1SFN085406R1000
115...380	305	EF370-380	1SAX611001R1101		
115...380	350	EF370-380	1SAX611001R1101		

# DOL and reversing starters protected by overload relays With AF contactors - Open type version in kit form



1SBC100059V0014

AF09-30-10 + TF42

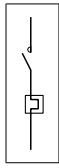

## Application

Full voltage direct-on-line and reversing starting for controlling three-phase asynchronous motors is a simple and economic solution characterised by a high starting torque (1.9 to 2.1 times full-speed torque) and a starting current 5.5 to 7 times nominal current.

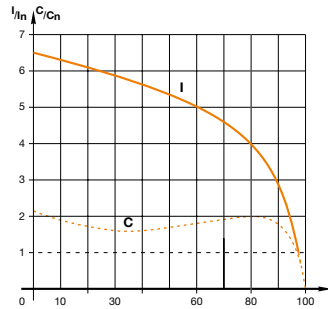

I = current  
C = torque  
In = nominal current  
Cn = nominal torque

5



1SFC01153V0001

AF140-30-11 + TF140DU

## Coordination Types

The contactor, the short-circuit protection device and the thermal overload relay control and protect motors against overload and short-circuits according to coordination types 1 and 2 (IEC 60947-4-1 / EN 60947-4-1) defining the anticipated level of service continuity as follow:

**Type 1:** In short-circuit conditions, the contactor or starter does not endanger persons or installations and will not be able to then operate without being repaired or having parts replaced.

**Type 2:** In short-circuit conditions, the contactor or starter does not endanger persons or installations and will be able to operate afterwards. The risk of contacts light welding is acceptable.

## Main Technical Data

<b>Standards</b>	IEC 60947-4-1 / EN 60947-4-1
<b>Rated operational voltage Ue max.</b>	690 V - 50/60 Hz
<b>Rated insulation voltage Ui</b>	
acc. to IEC 60947-4-1	690 V
acc. to UL / CSA	600 V
<b>Ambient air temperature</b>	
Close to the device	≤ 60 °C (TF42: 38 A above ≤ 50 °C)
<b>Degree of protection</b>	IP20
<b>Switching frequency</b>	Refer to "Switching frequency diagrams" page



1SBC100059V0014

AF09-30-10 + BER16-4 + VEM4 + TF42



1SFC01152V0001

AF140-30-11 + BER140-4 + VM19 + TF140DU

## Mounting positions

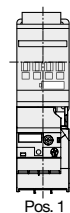

Direct-on-line

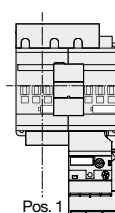

Reversing



# DOL and reversing starters protected by overload relays

## With AF contactors - Open type version in kit form

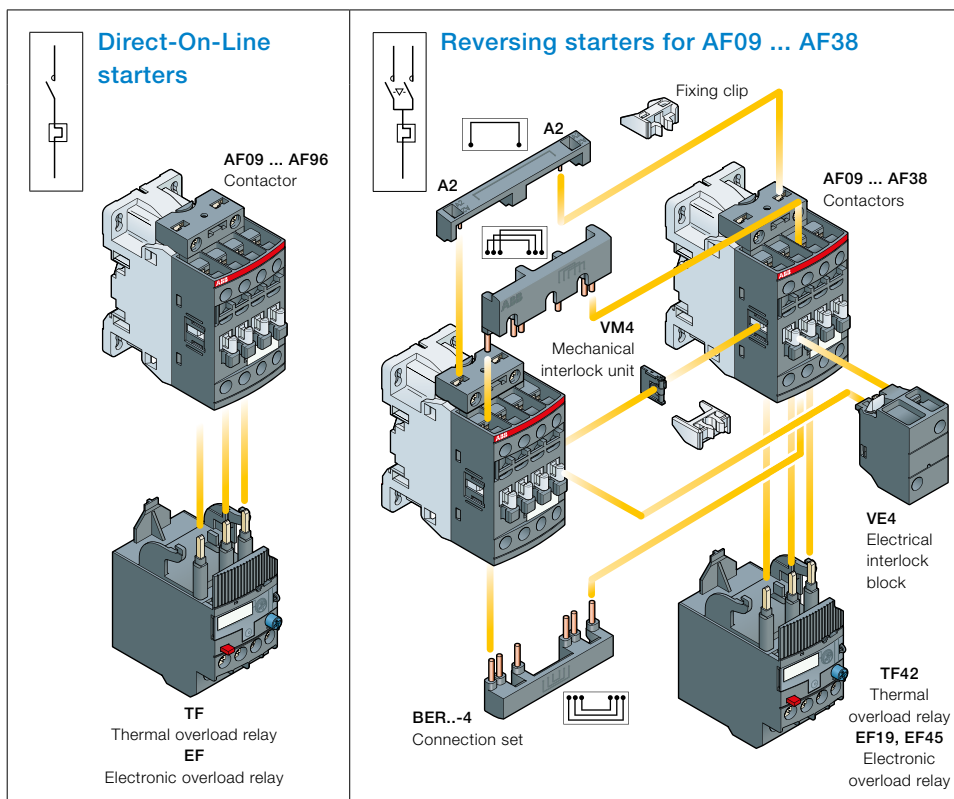

### Description

You can easily assemble a direct-on-line starter by connecting AF contactor and TF thermal overload relay or EF electronic overload relay.

You can also easily assemble reversing starter thanks to our complete range of accessories:

- For AF09 ... AF38, use VEM4 mechanical and electrical interlock set for reversing starter in 90 mm width. It includes:
  - VM4 mechanical interlock unit including 2 fixing clips
  - VE4 electrical interlock block with A2-A2 connection.
- For AF40 ... AF370, use VM mechanical interlock unit and additional auxiliary contact blocks for electrical interlocking.
- BER...-4 connection set: it assures a safe and simple reversing connection between both contactor main terminals.

Select now easily and quickly your starter in the following pages at 400 V, up to 200 kW.

For the full coordination tables: [www.abb.com/lowvoltage](http://www.abb.com/lowvoltage) then go to the right menu: "Support", select: "Online Product Selection Tools" then select "Coordination Tables for motor protection"

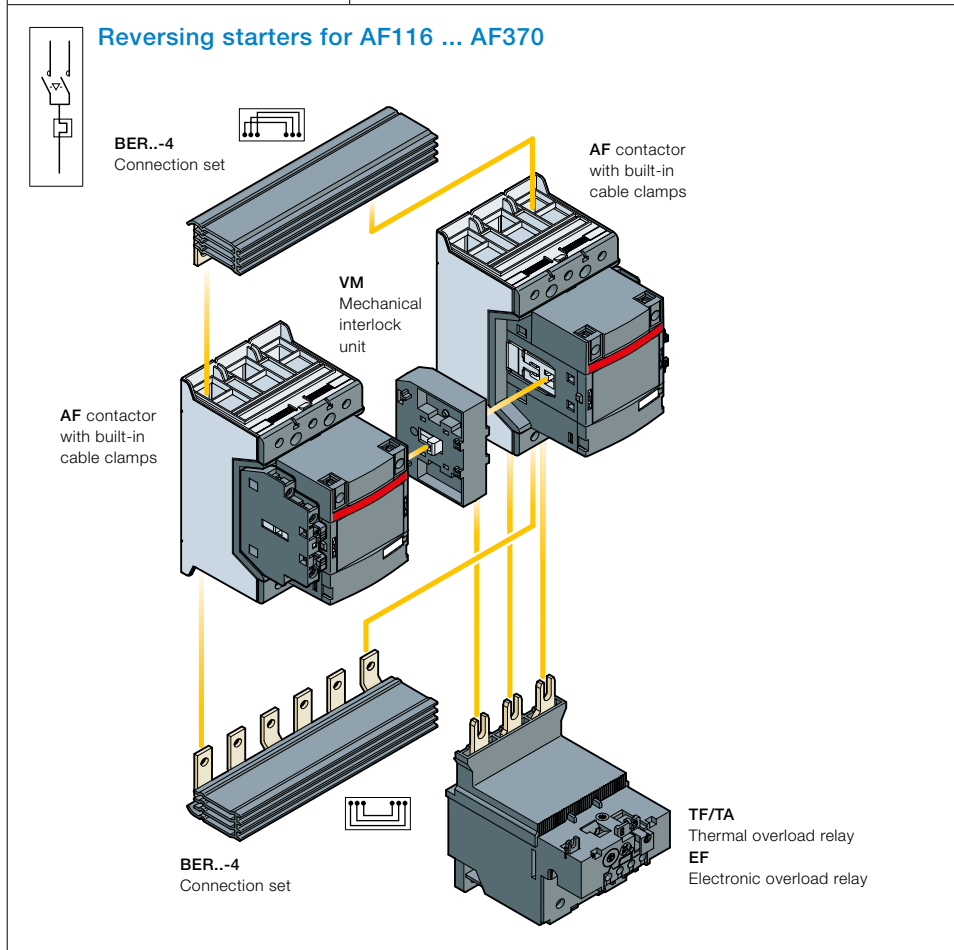

# Direct-on-line starters protected by thermal overload relays

## With AF contactors - Open type version in kit form

IEC		Control voltage Uc min. ... Uc max. (1)				Type	Order code	Setting ranges	Type	Order code
Rated power	Rated current	V 50/60 Hz		V DC				A		
4	8.5	24...60	20...60	100...250	100...250	AF09Z-30-10-21	1SBL136001R2110	7.60...10.0	TF42-10	1SAZ721201R1043
						AF09-30-10-13	1SBL137001R1310			
5.5	11.5	24...60	20...60	100...250	100...250	AF12Z-30-10-21	1SBL156001R2110	10.0...13.0	TF42-13	1SAZ721201R1045
						AF12-30-10-13	1SBL157001R1310			
7.5	15.5	24...60	20...60	100...250	100...250	AF16Z-30-10-21	1SBL176001R2110	13.0...16.0	TF42-16	1SAZ721201R1047
						AF16-30-10-13	1SBL177001R1310			
11	22	24...60	20...60	100...250	100...250	AF26Z-30-00-21	1SBL236001R2100	20.0...24.0	TF42-24	1SAZ721201R1051
						AF26-30-00-13	1SBL237001R1300			
15	29	24...60	20...60	100...250	100...250	AF30Z-30-00-21	1SBL276001R2100	29.0...35.0	TF42-35	1SAZ721201R1053
						AF30-30-00-13	1SBL277001R1300			
18.5	35	24...60	20...60	100...250	100...250	AF38Z-30-00-21	1SBL296001R2100	35.0...38.0/40.0	TF42-38	1SAZ721201R1055
						AF38-30-00-13	1SBL297001R1300			
18.5	35	24...60	20...60	100...250	100...250	AF40-30-00-11	1SBL347001R1100	30.0...40.0	TF65-40	1SAZ811201R1003
						AF40-30-00-13	1SBL347001R1300			
22	41	24...60	20...60	100-250	100-250	AF52-30-00-11	1SBL367001R1100	36.00...47.0	TF65-47	1SAZ811201R1004
						AF52-30-00-13	1SBL367001R1300			
30	55	24...60	20...60	100-250	100-250	AF65-30-00-11	1SBL387001R1100	50.0...60.0	TF65-60	1SAZ811201R1006
						AF65-30-00-13	1SBL387001R1300			
37	66	24...60	20...60	100-250	100-250	AF80-30-00-11	1SBL397001R1100	57.0...68.0	TF96-68	1SAZ911201R1003
						AF80-30-00-13	1SBL397001R1300			
45	80	24...60	20...60	100-250	100-250	AF96-30-00-11	1SBL407001R1100	75.0...87.0	TF96-87	1SAZ911201R1005
						AF96-30-00-13	1SBL407001R1300			
55	97	24...60	20...60	100-250	100-250	AF116-30-11-11	1SFL427001R1111	80...110	TF140DU-110	1SAZ431201R1002
						AF116-30-11-13	1SFL427001R1311			
75	132	24...60	20...60	100-250	100-250	AF140-30-11-11	1SFL447001R1111	100...135	TF140DU-135	1SAZ431201R1003
						AF140-30-11-13	1SFL447001R1311			
90	160	24...60	20...60	100-250	100-250	AF190-30-11-11	1SFL487002R1111	130...175	TA200DU-175	1SAZ421201R1005
						AF190-30-11-13	1SFL487002R1311			
110	195	24...60	20...60	100-250	100-250	AF205-30-11-11	1SFL527002R1111	150...200	TA200DU-200	1SAZ421201R1006
						AF205-30-11-13	1SFL527002R1311			

(1) For other control voltages, see "Voltage code table".

Note : for rated power above 110 kW, refer to "Starters protected by electronic overload relays".

# Reversing starters protected by thermal overload relays

## With AF contactors - Open type version in kit form

IEC		Control voltage				Type		Order code		Setting ranges		Type		Order code		Type		Order code	
AC-3, 400 V	Rated power kW	Rated current A	Uc min. ... Uc max. (1)		V 50/60 Hz		V DC		A	Type	Order code	Type	Order code	Type	Order code	Type	Order code		
			V 50/60 Hz	V DC	V 50/60 Hz	V DC													
4	8.5	8.5	24...60	20...60	AF09Z-30-10-21	1SBL136001R2110	7.6...10.0	TF42-10	1SAZ721201R1043	+	BER16-4 VEM4	1SBN081311R1000 1SBN030111R1000							
			100...250	100...250	AF09-30-10-13	1SBL137001R1310													
5.5	11.5	11.5	24...60	20...60	AF12Z-30-10-21	1SBL156001R2110	10.0...13.0	TF42-13	1SAZ721201R1045										
			100...250	100...250	AF12-30-10-13	1SBL157001R1310													
7.5	15.5	15.5	24...60	20...60	AF16Z-30-10-21	1SBL176001R2110	13.0...16.0	TF42-16	1SAZ721201R1047										
			100...250	100...250	AF16-30-10-13	1SBL177001R1310													
11	22	22	24...60	20...60	AF26Z-30-00-21	1SBL236001R2100	20.0...24.0	TF42-24	1SAZ721201R1051	+	BER38-4 VEM4	1SBN082311R1000 1SBN030111R1000							
			100...250	100...250	AF26-30-00-13	1SBL237001R1300													
15	29	29	24...60	20...60	AF30Z-30-00-21	1SBL276001R2100	29.0...35.0	TF42-35	1SAZ721201R1053	+ 2x	CA4-10	1SBN010110R1010							
			100...250	100...250	AF30-30-00-13	1SBL277001R1300													
18.5	35	35	24...60	20...60	AF38Z-30-00-21	1SBL296001R2100	35.0...38.0/40.0	TF42-38	1SAZ721201R1055										
			100...250	100...250	AF38-30-00-13	1SBL297001R1300													
18.5	35	35	24...60	20...60	AF40-30-00-11	1SBL347001R1100	30.0...40.0	TF65-40	1SAZ811201R1003	+	BER65-4 VM96-4	1SBN083411R1000 1SBN033405T1000							
			100...250	100...250	AF40-30-00-13	1SBL347001R1300													
22	41	41	24...60	20...60	AF52-30-00-11	1SBL367001R1100	36.0...47.0	TF65-47	1SAZ811201R1004	+ 2x	CA4-10	1SBN010110R1010							
			100...250	100...250	AF52-30-00-13	1SBL367001R1300													
30	55	55	24...60	20...60	AF65-30-00-11	1SBL387001R1100	50.0...60.0	TF65-60	1SAZ811201R1006	+ 2x	CA4-01	1SBN010110R1001							
			100...250	100...250	AF65-30-00-13	1SBL387001R1300													
37	66	66	24...60	20...60	AF80-30-00-11	1SBL397001R1100	57.0...68.0	TF96-68	1SAZ911201R1003	+	BER96-4 VM96-4	1SBN083911R1000 1SBN033405T1000							
			100...250	100...250	AF80-30-00-13	1SBL397001R1300													
45	80	80	24...60	20...60	AF96-30-00-11	1SBL407001R1100	75.0...87.0	TF96-87	1SAZ911201R1005	+ 2x	CA4-10	1SBN010110R1010							
			100...250	100...250	AF96-30-00-13	1SBL407001R1300													
55	97	97	24...60	20...60	AF116-30-11-11	1SFL427001R1111	80...110	TF140DU-110	1SAZ431201R1002	+	BER140-4 VM19	1SFN084211R1000 1SFN030300R1000							
			100...250	100...250	AF116-30-11-13	1SFL427001R1311													
75	132	132	24...60	20...60	AF140-30-11-11	1SFL447001R1111	100...135	TF140DU-135	1SAZ431201R1003										
			100...250	100...250	AF140-30-11-13	1SFL447001R1311													
90	160	160	24...60	20...60	AF190-30-11-11	1SFL487002R1111	130...175	TA200DU-175	1SAZ421201R1005	+	BER205-4 VM19	1SFN084811R1000 1SFN030300R1000							
			100...250	100...250	AF190-30-11-13	1SFL487002R1311													
110	195	195	24...60	20...60	AF205-30-11-11	1SFL527002R1111	150...200	TA200DU-200	1SAZ421201R1006										
			100...250	100...250	AF205-30-11-13	1SFL527002R1311													

(1) For other control voltages, see "Voltage code table".

Note : for rated power above 110 kW, refer to "Starters protected by electronic overload relays".

# Direct-on-line starters protected by electronic overload relays

## With AF contactors - Open type version in kit form

IEC		Control voltage Uc min. ... Uc max. (1)				Type	Order code	Setting ranges	Type	Order code
Rated power	Rated current	V 50/60 Hz	V DC				A			
4	8.5	24...60	20...60	AF09Z-30-10-21	1SBL136001R2110	5.70...18.9	EF19-18.9	1SAX121001R1105		
		100...250	100...250	AF09-30-10-13	1SBL137001R1310					
5.5	11.5	24...60	20...60	AF12Z-30-10-21	1SBL156001R2110	5.70...18.9	EF19-18.9	1SAX121001R1105		
		100...250	100...250	AF12-30-10-13	1SBL157001R1310					
7.5	15.5	24...60	20...60	AF16Z-30-10-21	1SBL176001R2110	5.70...18.9	EF19-18.9	1SAX121001R1105		
		100...250	100...250	AF16-30-10-13	1SBL177001R1310					
11	22	24...60	20...60	AF26Z-30-00-21	1SBL236001R2100	9.00...30.0	EF45-30	1SAX221001R1101		
		100...250	100...250	AF26-30-00-13	1SBL237001R1300					
15	29	24...60	20...60	AF30Z-30-00-21	1SBL276001R2100	9.00...30.0	EF45-30	1SAX221001R1101		
		100...250	100...250	AF30-30-00-13	1SBL277001R1300					
18.5	35	24...60	20...60	AF38Z-30-00-21	1SBL296001R2100	15.0...45.0	EF45-45	1SAX221001R1102		
		100...250	100...250	AF38-30-00-13	1SBL297001R1300					
18.5	35	24...60	20...60	AF40-30-00-11	1SBL347001R1100	25.0...70.0	EF65-70	1SAX331001R1101		
		100...250	100...250	AF40-30-00-13	1SBL347001R1300					
22	41	24...60	20...60	AF52-30-00-11	1SBL367001R1100	25.0...70.0	EF65-70	1SAX331001R1101		
		100-250	100-250	AF52-30-00-13	1SBL367001R1300					
30	55	24...60	20...60	AF65-30-00-11	1SBL387001R1100	25.0...70.0	EF65-70	1SAX331001R1101		
		100-250	100-250	AF65-30-00-13	1SBL387001R1300					
37	66	24...60	20...60	AF80-30-00-11	1SBL397001R1100	36...100	EF96-100	1SAX341001R1101		
		100-250	100-250	AF80-30-00-13	1SBL397001R1300					
45	80	24...60	20...60	AF96-30-00-11	1SBL407001R1100	36...100	EF96-100	1SAX341001R1101		
		100-250	100-250	AF96-30-00-13	1SBL407001R1300					
55	97	24...60	20...60	AF116-30-11-11	1SFL427001R1111	54...150	EF146-150	1SAX351001R1101		
		100-250	100-250	AF116-30-11-13	1SFL427001R1311					
75	132	24...60	20...60	AF140-30-11-11	1SFL447001R1111	54...150	EF146-150	1SAX351001R1101		
		100-250	100-250	AF140-30-11-13	1SFL447001R1311					
90	160	24...60	20...60	AF190-30-11-11	1SFL487002R1111	63...210	EF205-210	1SAX531001R1101		
		100-250	100-250	AF190-30-11-13	1SFL487002R1311					
110	195	24...60	20...60	AF205-30-11-11	1SFL527002R1111	63...210	EF205-210	1SAX531001R1101		
		100-250	100-250	AF205-30-11-13	1SFL527002R1311					
132	230	24...60	20...60	AF265-30-11-11	1SFL547002R1111	115...380	EF370-380	1SAX611001R1101		
		100-250	100-250	AF265-30-11-13	1SFL547002R1311					
160	280	24...60	20...60	AF305-30-11-11	1SFL587002R1111	115...380	EF370-380	1SAX611001R1101		
		100-250	100-250	AF305-30-11-13	1SFL587002R1311					
200	350	24...60	20...60	AF370-30-11-11	1SFL607002R1111	115...380	EF370-380	1SAX611001R1101		
		100-250	100-250	AF370-30-11-13	1SFL607002R1311					

(1) For other control voltages, see "Voltage code table".

# Reversing starters protected by electronic overload relays

## With AF contactors - Open type version in kit form

IEC AC-3, 400 V Rated power kW		Rated current A		Control voltage Uc min. ... Uc max. (1) V 50/60 Hz : V DC		Type	Order code	Electronic overload relays			Accessories		
								Setting ranges A	Type	Order code	Type	Order code	
4	8.5	24...60	20...60	AF09Z-30-10-21	1SBL136001R2110	AF09-30-10-13	1SBL137001R1310	5.70...18.9	EF19-18.9	1SAX121001R1105	+	BER16-4 VEM4	1SBN081311R1000 1SBN030111R1000
		100...250	100...250	AF12Z-30-10-21	1SBL156001R2110								
5.5	11.5	24...60	20...60	AF16Z-30-10-21	1SBL176001R2110	AF16-30-10-13	1SBL177001R1310	5.70...18.9	EF19-18.9	1SAX121001R1105			
		100...250	100...250	AF26Z-30-00-21	1SBL236001R2100								
7.5	15.5	24...60	20...60	AF30Z-30-00-21	1SBL276001R2100	AF30-30-00-13	1SBL277001R1300	5.70...18.9	EF19-18.9	1SAX121001R1105			
		100...250	100...250	AF38Z-30-00-21	1SBL296001R2100								
11	22	24...60	20...60	AF40-30-00-11	1SBL347001R1100	AF40-30-00-13	1SBL347001R1300	9.00...30.0	EF45-30	1SAX221001R1101	+	BER38-4 VEM4	1SBN082311R1000 1SBN030111R1000
		100...250	100...250	AF52-30-00-11	1SBL367001R1100								
15	29	24...60	20...60	AF52-30-00-11	1SBL367001R1100	AF52-30-00-13	1SBL367001R1300	9.00...30.0	EF45-30	1SAX221001R1101	+ 2x	CA4-10	1SBN010110R1010
		100...250	100...250	AF65-30-00-11	1SBL387001R1100								
18.5	35	24...60	20...60	AF65-30-00-11	1SBL387001R1100	AF65-30-00-13	1SBL387001R1300	15.0...45.0	EF45-45	1SAX221001R1102			
		100...250	100...250	AF80-30-00-11	1SBL397001R1100								
18.5	35	24...60	20...60	AF80-30-00-11	1SBL397001R1100	AF80-30-00-13	1SBL397001R1300	25.0...70.0	EF65-70	1SAX331001R1101	+	BER65-4 VM96-4	1SBN083411R1000 1SBN033405T1000
		100...250	100...250	AF96-30-00-11	1SBL407001R1100								
22	41	24...60	20...60	AF96-30-00-11	1SBL407001R1100	AF96-30-00-13	1SBL407001R1300	25.0...70.0	EF65-70	1SAX331001R1101	+ 2x	CA4-10	1SBN010110R1010
		100...250	100...250	AF96-30-00-11	1SBL407001R1100								
30	55	24...60	20...60	AF96-30-00-11	1SBL407001R1100	AF96-30-00-13	1SBL407001R1300	25.0...70.0	EF65-70	1SAX331001R1101	+ 2x	CA4-01	1SBN010110R1001
		100...250	100...250	AF116-30-11-11	1SFL427001R1111								
37	66	24...60	20...60	AF116-30-11-11	1SFL427001R1111	AF116-30-11-13	1SFL427001R1311	36...100	EF96-100	1SAX341001R1101	+	BER96-4 VM96-4	1SBN083911R1000 1SBN033405T1000
		100...250	100...250	AF140-30-11-11	1SFL447001R1111								
45	80	24...60	20...60	AF140-30-11-11	1SFL447001R1111	AF140-30-11-13	1SFL447001R1311	36...100	EF96-100	1SAX341001R1101	+ 2x	CA4-10	1SBN010110R1010
		100...250	100...250	AF190-30-11-11	1SFL487002R1111								
55	97	24...60	20...60	AF190-30-11-11	1SFL487002R1111	AF190-30-11-13	1SFL487002R1311	54...150	EF146-150	1SAX351001R1101	+	BER140-4 VM19	1SFN084211R1000 1SFN030300R1000
		100...250	100...250	AF205-30-11-11	1SFL527002R1111								
75	132	24...60	20...60	AF205-30-11-11	1SFL527002R1111	AF205-30-11-13	1SFL527002R1311	54...150	EF146-150	1SAX351001R1101			
		100...250	100...250	AF265-30-11-11	1SFL547002R1111								
90	160	24...60	20...60	AF265-30-11-11	1SFL547002R1111	AF265-30-11-13	1SFL547002R1311	63...210	EF205-210	1SAX531001R1101	+	BER205-4 VM19	1SFN084811R1000 1SFN030300R1000
		100...250	100...250	AF305-30-11-11	1SFL587002R1111								
110	195	24...60	20...60	AF305-30-11-11	1SFL587002R1111	AF305-30-11-13	1SFL587002R1311	63...210	EF205-210	1SAX531001R1101			
		100...250	100...250	AF370-30-11-11	1SFL607002R1111								
132	230	24...60	20...60	AF370-30-11-11	1SFL607002R1111	AF370-30-11-13	1SFL607002R1311	115...380	EF370-380	1SAX611001R1101	+	BER370-4 VM19	1SFN085411R1000 1SFN030300R1000
		100...250	100...250	AF305-30-11-11	1SFL587002R1111								
160	280	24...60	20...60	AF305-30-11-11	1SFL587002R1111	AF305-30-11-13	1SFL587002R1311	115...380	EF370-380	1SAX611001R1101			
		100...250	100...250	AF370-30-11-11	1SFL607002R1111								
200	350	24...60	20...60	AF370-30-11-11	1SFL607002R1111	AF370-30-11-13	1SFL607002R1311	115...380	EF370-380	1SAX611001R1101			
		100...250	100...250										

(1) For other control voltages, see "Voltage code table".

# Star-delta starters protected by overload relays

## With AF contactors - Open type version in kit form

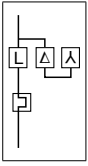

### Application

Star-delta starting is the most common method to reduce the starting current of a motor.

This system can be used on all the squirrel cage motors, which are normally used in delta connection. In this type of starting, it is recommended to choose motors having high starting torque i.e. much higher than the resistive torque in order to reach sufficient high speed when the motor is connected in star.

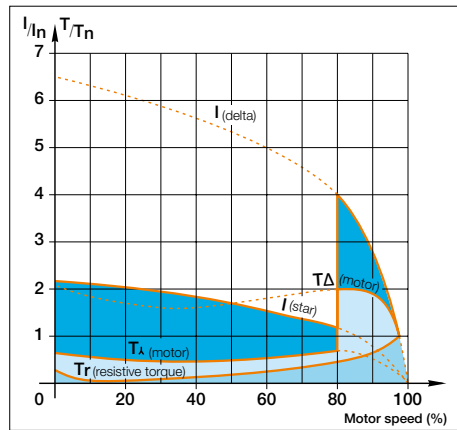

I = current  
T = torque  
 $I_n$  = nominal current  
 $T_n$  = nominal torque

### When starting:

- Inrush current is reduced to a third of direct starting current
- Motor torque is reduced to a third or even less of direct starting torque.

Transient current is generated when switching from star to delta connection.

During the initial starting phase ("star" connection), the resistive torque of the driven load must remain, irrespective of speed, less than the "star" motor torque until "star-delta" switching occurs.

This starting mode is therefore ideal for machines having low starting torque such as pumps, centrifugal compressors, wood-working machines...

### Precaution

- Motor nominal voltage in delta connection must be equal to that of the mains. Example: a motor for 400 V star-delta starting must be designed for 400 V in "delta" connection. Its usual designation is "400 V / 690 V motor". The motor must be constructed with 6 terminal windings
- In order to prevent a high current peak, at least 85 % of nominal speed must be reached before switching from star to delta

### Sequence

Starting is a three-stage process:

**1st stage:** "Star" connection - Press the "On" button on the control circuit to close the KM2 "Star" contactor. The KM1 "line" contactor then closes and the motor starts. Countdown of programmed starting time (6 to 10 s) then begins.

**2nd stage:** "Star" to "Delta" switching - when programmed starting time is over, the KM2 "Star" contactor opens.

**3rd stage:** "Delta" connection - Thanks to AF contactors, a transition time (or dwelling time) of 50 ms is already integrated between the opening of the "star" contactor and closing of the "delta" contactor.

**Conclusion:** An on-delay timer without dwelling time (e.g.: CT-ERS.21S or TEF4-ON) is enough to count-down the programmed starting time (6 to 10 s) during "Star connection". The use of a star-delta timer including a dwelling time is not permitted.

### Main Technical Data

Standards	IEC 60947-4-1 / EN 60947-4-1
Rated operational voltage $U_e$ max.	690 V - 50/60 Hz
Rated insulation voltage $U_i$	
acc. to IEC 60947-4-1	690 V
acc. to UL / CSA	600 V
Ambient air temperature	
Close to the device	$\leq 60^\circ\text{C}$ (TF42: 38 A above $\leq 50^\circ\text{C}$ )
Degree of protection	IP20
Switching frequency	Refer to "Switching frequency diagrams" page

### Mounting positions

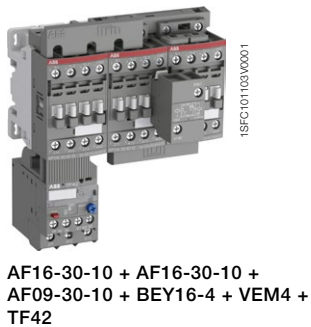
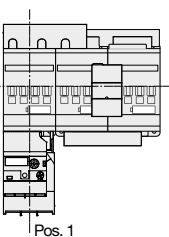

# Star-delta starters protected by overload relays

## With AF contactors - Open type version in kit form

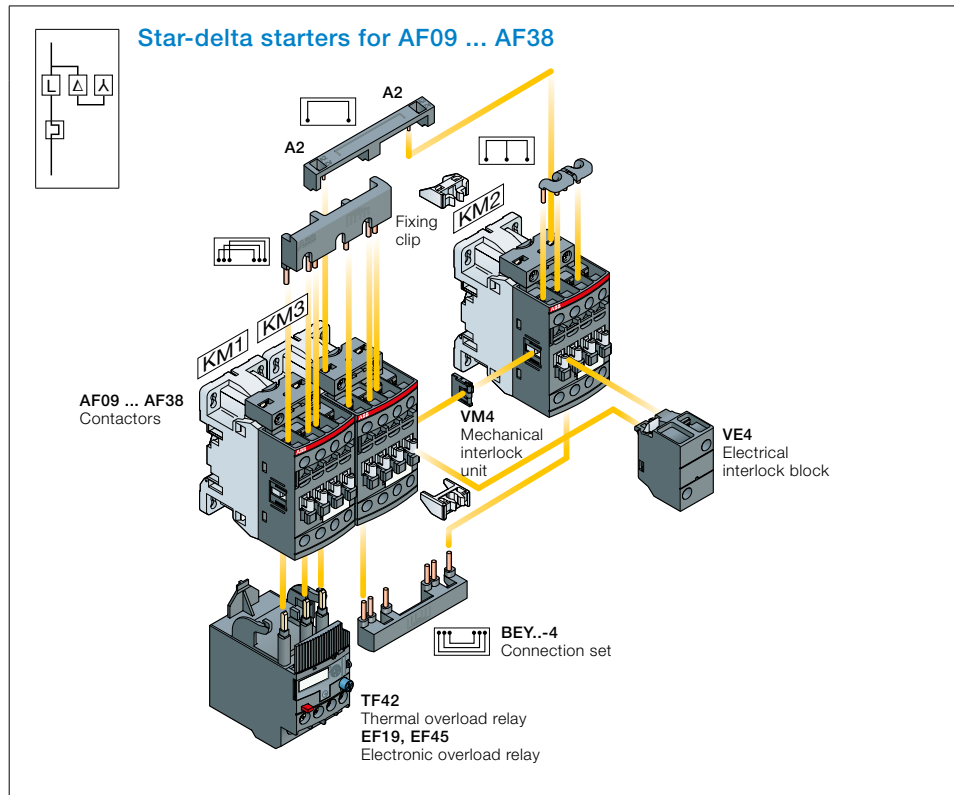

### Description

You can easily assemble star-delta starter thanks to our complete range of accessories:

- For AF09 ... AF38, use VEM4 mechanical and electrical interlock set without increasing starter width. It includes:
  - VM4 mechanical interlock unit and 2 fixing clips
  - VE4 electrical interlock block with A2-A2 connection.
- For AF40 ... AF370, use VM mechanical interlock unit and additional auxiliary contact blocks for electrical interlocking.
- BEY...-4 connection set: it assures a safe and simple connection between both contactor main terminals.

Select now easily and quickly your starter in the following pages at 400 V, up to 200 kW.

For the full coordination tables: [www.abb.com/lowvoltage](http://www.abb.com/lowvoltage) then go to the right menu: "Support", select: "Online Product Selection Tools" then select "Coordination Tables for motor protection"

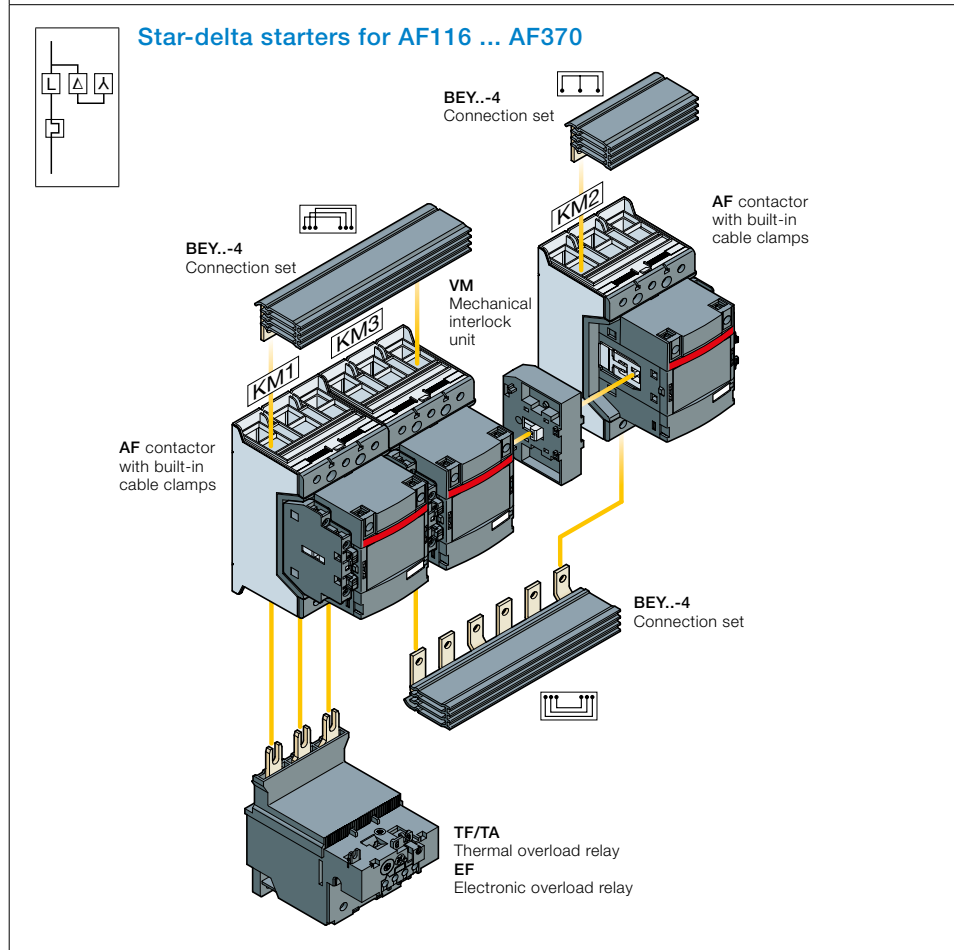

# Star-delta starters protected by thermal overload relays With AF contactors - Open type version in kit form

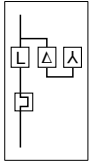

Line contactor KM1

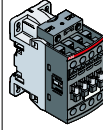

Delta contactor KM3

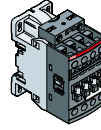

Star contactor KM2

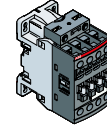

IEC AC-3 Rated power											Control voltage Uc min. ... Uc max. (1)		Type	Order code	Type	Order code	Type	Order code
220 V kW	230/240 V kW	380 V kW	400 V kW	415 V kW	440 V kW	500 V kW	690 V kW	400 V A	Rated current A	V 50/60 Hz	V DC							
4	4	7.5	7.5	7.5	7.5	9	9	15.5		24...60	20...60	AF09Z-30-10-21	1SBL136001R2110	AF09Z-30-10-21	1SBL136001R2110	AF09Z-30-10-21	1SBL136001R2110	
										100...250	100...250	AF09-30-10-13	1SBL137001R1310	AF09-30-10-13	1SBL137001R1310	AF09-30-10-13	1SBL137001R1310	
5.5	5.5	9	11	11	11	11	11	22		24...60	20...60	AF12Z-30-10-21	1SBL156001R2110	AF12Z-30-10-21	1SBL156001R2110	AF09Z-30-10-21	1SBL136001R2110	
										100...250	100...250	AF12-30-10-13	1SBL157001R1310	AF12-30-10-13	1SBL157001R1310	AF09-30-10-13	1SBL137001R1310	
7.5	9	15	15	15	15	15	15	29		24...60	20...60	AF16Z-30-10-21	1SBL176001R2110	AF16Z-30-10-21	1SBL176001R2110	AF09Z-30-10-21	1SBL136001R2110	
										100...250	100...250	AF16-30-10-13	1SBL177001R1310	AF16-30-10-13	1SBL177001R1310	AF09-30-10-13	1SBL137001R1310	
11	11	18.5	18.5	25	25	25	25	35		24...60	20...60	AF26Z-30-00-21	1SBL236001R2100	AF26Z-30-00-21	1SBL236001R2100	AF26Z-30-00-21	1SBL236001R2100	
										100...250	100...250	AF26-30-00-13	1SBL237001R1300	AF26-30-00-13	1SBL237001R1300	AF26-30-00-13	1SBL237001R1300	
11	11	22	22	25	25	25	25	41		24...60	20...60	AF26Z-30-00-21	1SBL236001R2100	AF26Z-30-00-21	1SBL236001R2100	AF26Z-30-00-21	1SBL236001R2100	
										100...250	100...250	AF26-30-00-13	1SBL237001R1300	AF26-30-00-13	1SBL237001R1300	AF26-30-00-13	1SBL237001R1300	
11	15	25	25	25	25	30	30	47		24...60	20...60	AF30Z-30-00-21	1SBL276001R2100	AF30Z-30-00-21	1SBL276001R2100	AF26Z-30-00-21	1SBL236001R2100	
										100...250	100...250	AF30-30-00-13	1SBL277001R1300	AF30-30-00-13	1SBL277001R1300	AF26-30-00-13	1SBL237001R1300	
18.5	18.5	37	37	37	37	37	37	66		24...60	20...60	AF40-30-00-11	1SBL347001R1100	AF40-30-00-11	1SBL347001R1100	AF40-30-00-11	1SBL347001R1100	
										100...250	100...250	AF40-30-00-13	1SBL347001R1300	AF40-30-00-13	1SBL347001R1300	AF40-30-00-13	1SBL347001R1300	
25	25	45	45	45	45	45	45	80		24...60	20...60	AF52-30-00-11	1SBL367001R1100	AF52-30-00-11	1SBL367001R1100	AF40-30-00-11	1SBL347001R1100	
										100...250	100...250	AF52-30-00-13	1SBL367001R1300	AF52-30-00-13	1SBL367001R1300	AF40-30-00-13	1SBL347001R1300	
30	30	55	55	55	55	55	55	97		24...60	20...60	AF65-30-00-11	1SBL387001R1100	AF65-30-00-11	1SBL387001R1100	AF40-30-00-11	1SBL347001R1100	
										100...250	100...250	AF65-30-00-13	1SBL387001R1300	AF65-30-00-13	1SBL387001R1300	AF40-30-00-13	1SBL347001R1300	
37	37	75	75	75	75	75	75	132		24...60	20...60	AF80-30-00-11	1SBL397001R1100	AF80-30-00-11	1SBL397001R1100	AF52-30-00-11	1SBL367001R1100	
										100...250	100...250	AF80-30-00-13	1SBL397001R1300	AF80-30-00-13	1SBL397001R1300	AF52-30-00-13	1SBL367001R1300	
45	45	90	90	90	90	90	90	160		24...60	20...60	AF96-30-00-11	1SBL407001R1100	AF96-30-00-11	1SBL407001R1100	AF65-30-00-11	1SBL387001R1100	
										100...250	100...250	AF96-30-00-13	1SBL407001R1300	AF96-30-00-13	1SBL407001R1300	AF65-30-00-13	1SBL387001R1300	
55	55	90	110	110	132	132	110	195		24...60	20...60	AF116-30-11-11	1SFL427001R1111	AF116-30-11-11	1SFL427001R1111	AF116-30-11-11 (4)	1SFL427001R1111	
										100...250	100...250	AF116-30-11-13	1SFL427001R1311	AF116-30-11-13	1SFL427001R1311	AF116-30-11-13	1SFL427001R1311	
75	75	132	132	132	132	160	132	230		24...60	20...60	AF140-30-11-11	1SFL447001R1111	AF140-30-11-11	1SFL447001R1111	AF116-30-11-11	1SFL427001R1111	
										100...250	100...250	AF140-30-11-13	1SFL447001R1311	AF140-30-11-13	1SFL447001R1311	AF116-30-11-13	1SFL427001R1311	
90	90	160	160	160	160	200	200	280		24...60	20...60	AF190-30-11-11	1SFL487002R1111	AF190-30-11-11	1SFL487002R1111	AF140-30-11-11	1SFL447001R1111	
										100...250	100...250	AF190-30-11-13	1SFL487002R1311	AF190-30-11-13	1SFL487002R1311	AF140-30-11-13	1SFL447001R1311	

(1) AF09 ... AF190: ambient temperature ≤ 60 °C.

(2) The setting current value is: nominal motor current x 0.58. Overload relay type given for 400 V - AC-3.



For other voltage, select overload relay type according to required nominal motor current x 0.58.

(3) On-delay timer without dwelling-time (e.g.: side-mounted CT-ERS.21S or front-mounted TEF4-ON) is enough to countdown the programmed starting time during "Star connection".

In case of use of front-mounted TEF4-ON on-delay timer, mount on KM1 contactor AF26 ... AF96 a side-mounted CAL4-11 auxiliary contact block instead of CA4-10 auxiliary contact block.

(4) AF80 can also be used, but no connection set and mechanical interlock is available for this combination.

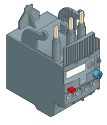
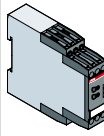
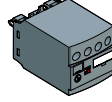
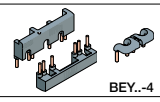
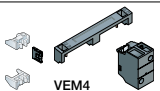

Thermal overload relays (2)			Electronic timers (3)			Accessories			Auxiliary contact blocks		
			 CT-ERS  TEF4-ON Uc = 24...240 V 50/60 Hz or DC			 BEY..4  VEM4			 CA4		
Setting ranges	Type	Order code	Type	Order code	Type	Order code	Type	Order code	Type	Order code	
A											
7.60...10.0	TF42-10	1SAZ721201R1043	CT-ERS.21S or TEF4-ON	1SVR730100R0300 1SBN020112R1000	BEY16-4 + VEM4	1SBN081313R2000 1SBN030111R1000	-	-	-	-	
10.0...13.0	TF42-13	1SAZ721201R1045	CT-ERS.21S or TEF4-ON	1SVR730100R0300 1SBN020112R1000	BEY16-4 + VEM4	1SBN081313R2000 1SBN030111R1000	-	-	-	-	
16.0...20.0	TF42-20	1SAZ721201R1049	CT-ERS.21S or TEF4-ON	1SVR730100R0300 1SBN020112R1000	BEY16-4 + VEM4	1SBN081313R2000 1SBN030111R1000	-	-	-	-	
20.0...24.0	TF42-24	1SAZ721201R1051	CT-ERS.21S or TEF4-ON	1SVR730100R0300 1SBN020112R1000	BEY38-4 + VEM4	1SBN082713R2000 1SBN030111R1000	KM1 : 1 x CA4-10 KM2 : 1 x CA4-10	1SBN010110R1010 1SBN010110R1010			
20.0...24.0	TF42-24	1SAZ721201R1051	CT-ERS.21S or TEF4-ON	1SVR730100R0300 1SBN020112R1000	BEY38-4 + VEM4	1SBN082713R2000 1SBN030111R1000	KM1 : 1 x CA4-10 KM2 : 1 x CA4-10	1SBN010110R1010 1SBN010110R1010			
24.0...29.0	TF42-29	1SAZ721201R1052	CT-ERS.21S or TEF4-ON	1SVR730100R0300 1SBN020112R1000	BEY38-4 + VEM4	1SBN082713R2000 1SBN030111R1000	KM1 : 1 x CA4-10 KM2 : 1 x CA4-10	1SBN010110R1010 1SBN010110R1010			
30.0...40.0	TF65-40	1SAZ811201R1003	CT-ERS.21S or TEF4-ON	1SVR730100R0300 1SBN020112R1000	BEY65-4 + VM96-4	1SBN083413R2000 1SBN033405T1000	KM1 : 1 x CA4-10 (3) KM2 : 1 x CA4-10 1 x CA4-01 KM3 : 1 x CA4-01	1SBN010110R1010 1SBN010110R1010 1SBN010110R1001 1SBN010110R1001			
36.0...47.0	TF65-47	1SAZ811201R1004	CT-ERS.21S or TEF4-ON	1SVR730100R0300 1SBN020112R1000	BEY65-4 + VM96-4	1SBN083413R2000 1SBN033405T1000	KM1 : 1 x CA4-10 (3) KM2 : 1 x CA4-10 1 x CA4-01 KM3 : 1 x CA4-01	1SBN010110R1010 1SBN010110R1010 1SBN010110R1001 1SBN010110R1001			
50.0...60.0	TF65-60	1SAZ811201R1006	CT-ERS.21S or TEF4-ON	1SVR730100R0300 1SBN020112R1000	BEY65-4 + VM96-4	1SBN083413R2000 1SBN033405T1000	KM1 : 1 x CA4-10 (3) KM2 : 1 x CA4-10 1 x CA4-01 KM3 : 1 x CA4-01	1SBN010110R1010 1SBN010110R1010 1SBN010110R1001 1SBN010110R1001			
65.0...78.0	TF96-78	1SAZ911201R1004	CT-ERS.21S or TEF4-ON	1SVR730100R0300 1SBN020112R1000	BEY96-4 + VM96-4	1SBN083913R2000 1SBN033405T1000	KM1 : 1 x CA4-10 (3) KM2 : 1 x CA4-10 1 x CA4-01 KM3 : 1 x CA4-01	1SBN010110R1010 1SBN010110R1010 1SBN010110R1001 1SBN010110R1001			
84.0...96.0	TF96-96	1SAZ911201R1006	CT-ERS.21S or TEF4-ON	1SVR730100R0300 1SBN020112R1000	BEY96-4 + VM96-4	1SBN083913R2000 1SBN033405T1000	KM1 : 1 x CA4-10 (3) KM2 : 1 x CA4-10 1 x CA4-01 KM3 : 1 x CA4-01	1SBN010110R1010 1SBN010110R1010 1SBN010110R1001 1SBN010110R1001			
100...135	TF140DU-135	1SAZ431201R1003	CT-ERS.21S	1SVR730100R0300	BEY140-4 + VM19	1SBN084413R1000 1SBN030300R1000	-	-	-	-	
100...135	TF140DU-135	1SAZ431201R1003	CT-ERS.21S	1SVR730100R0300	BEY140-4 + VM19	1SBN084413R1000 1SBN030300R1000	-	-	-	-	
130...175	TA200DU-175	1SAZ421201R1005	CT-ERS.21S	1SVR730100R0300	BEY190-4 + VM140/190	1SBN084813R1000 1SBN034403R1000	-	-	-	-	

# Star-delta starters protected by electronic overload relays With AF contactors - Open type version in kit form

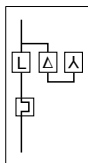

Line contactor KM1

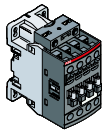

Delta contactor KM3

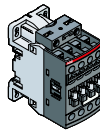

Star contactor KM2

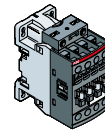

IEC AC-3 Rated power											Control voltage Uc min. ... Uc max. (1)		Type	Order code	Type	Order code	Type	Order code
220 V kW	230/240 V kW	380 V kW	400 V kW	415 V kW	440 V kW	500 V kW	690 V kW	400 V A	Rated current	V 50/60 Hz	V DC							
4	4	7.5	7.5	7.5	7.5	9	9	15.5		24...60	20...60	AF09Z-30-10-21	1SBL136001R2110	AF09Z-30-10-21	1SBL136001R2110	AF09Z-30-10-21	1SBL136001R2110	
										100...250	100...250	AF09-30-10-13	1SBL137001R1310	AF09-30-10-13	1SBL137001R1310	AF09-30-10-13	1SBL137001R1310	
5.5	5.5	9	11	11	11	11	11	22		24...60	20...60	AF12Z-30-10-21	1SBL156001R2110	AF12Z-30-10-21	1SBL156001R2110	AF09Z-30-10-21	1SBL136001R2110	
										100...250	100...250	AF12-30-10-13	1SBL157001R1310	AF12-30-10-13	1SBL157001R1310	AF09-30-10-13	1SBL137001R1310	
7.5	9	15	15	15	15	15	15	29		24...60	20...60	AF16Z-30-10-21	1SBL176001R2110	AF16Z-30-10-21	1SBL176001R2110	AF09Z-30-10-21	1SBL136001R2110	
										100...250	100...250	AF16-30-10-13	1SBL177001R1310	AF16-30-10-13	1SBL177001R1310	AF09-30-10-13	1SBL137001R1310	
11	11	18.5	18.5	25	25	25	25	35		24...60	20...60	AF26Z-30-00-21	1SBL236001R2100	AF26Z-30-00-21	1SBL236001R2100	AF26Z-30-00-21	1SBL236001R2100	
										100...250	100...250	AF26-30-00-13	1SBL237001R1300	AF26-30-00-13	1SBL237001R1300	AF26-30-00-13	1SBL237001R1300	
11	11	22	22	25	25	25	25	41		24...60	20...60	AF26Z-30-00-21	1SBL236001R2100	AF26Z-30-00-21	1SBL236001R2100	AF26Z-30-00-21	1SBL236001R2100	
										100...250	100...250	AF26-30-00-13	1SBL237001R1300	AF26-30-00-13	1SBL237001R1300	AF26-30-00-13	1SBL237001R1300	
11	15	25	25	25	25	30	30	47		24...60	20...60	AF30Z-30-00-21	1SBL276001R2100	AF30Z-30-00-21	1SBL276001R2100	AF26Z-30-00-21	1SBL236001R2100	
										100...250	100...250	AF30-30-00-13	1SBL277001R1300	AF30-30-00-13	1SBL277001R1300	AF26-30-00-13	1SBL237001R1300	
18.5	18.5	37	37	37	37	37	37	66		24...60	20...60	AF40-30-00-11	1SBL347001R1100	AF40-30-00-11	1SBL347001R1100	AF40-30-00-11	1SBL347001R1100	
										100...250	100...250	AF40-30-00-13	1SBL347001R1300	AF40-30-00-13	1SBL347001R1300	AF40-30-00-13	1SBL347001R1300	
25	25	45	45	45	45	45	45	80		24...60	20...60	AF52-30-00-11	1SBL367001R1100	AF52-30-00-11	1SBL367001R1100	AF40-30-00-11	1SBL347001R1100	
										100...250	100...250	AF52-30-00-13	1SBL367001R1300	AF52-30-00-13	1SBL367001R1300	AF40-30-00-13	1SBL347001R1300	
30	30	55	55	55	55	55	55	97		24...60	20...60	AF65-30-00-11	1SBL387001R1100	AF65-30-00-11	1SBL387001R1100	AF40-30-00-11	1SBL347001R1100	
										100...250	100...250	AF65-30-00-13	1SBL387001R1300	AF65-30-00-13	1SBL387001R1300	AF40-30-00-13	1SBL347001R1300	
37	37	75	75	75	75	75	75	132		24...60	20...60	AF80-30-00-11	1SBL397001R1100	AF80-30-00-11	1SBL397001R1100	AF52-30-00-11	1SBL367001R1100	
										100...250	100...250	AF80-30-00-13	1SBL397001R1300	AF80-30-00-13	1SBL397001R1300	AF52-30-00-13	1SBL367001R1300	
45	45	90	90	90	90	90	90	160		24...60	20...60	AF96-30-00-11	1SBL407001R1100	AF96-30-00-11	1SBL407001R1100	AF65-30-00-11	1SBL387001R1100	
										100...250	100...250	AF96-30-00-13	1SBL407001R1300	AF96-30-00-13	1SBL407001R1300	AF65-30-00-13	1SBL387001R1300	
55	55	90	110	110	132	132	110	195		24...60	20...60	AF116-30-11-11	1SFL427001R1111	AF116-30-11-11	1SFL427001R1111	AF116-30-11-11 (4)	1SFL427001R1111	
										100...250	100...250	AF116-30-11-13	1SFL427001R1311	AF116-30-11-13	1SFL427001R1311	AF116-30-11-13	1SFL427001R1311	
75	75	132	132	132	132	160	132	230		24...60	20...60	AF140-30-11-11	1SFL447001R1111	AF140-30-11-11	1SFL447001R1111	AF116-30-11-11	1SFL427001R1111	
										100...250	100...250	AF140-30-11-13	1SFL447001R1311	AF140-30-11-13	1SFL447001R1311	AF116-30-11-13	1SFL427001R1311	
90	90	160	160	160	160	200	200	280		24...60	20...60	AF190-30-11-11	1SFL487002R1111	AF190-30-11-11	1SFL487002R1111	AF140-30-11-11	1SFL447001R1111	
										100...250	100...250	AF190-30-11-13	1SFL487002R1311	AF190-30-11-13	1SFL487002R1311	AF140-30-11-13	1SFL447001R1311	
110	110	160	200	200	200	250	250	350		24...60	20...60	AF205-30-11-11	1SFL527002R1111	AF205-30-11-11	1SFL527002R1111	AF190-30-11-11	1SFL487002R1111	
										100...250	100...250	AF205-30-11-13	1SFL527002R1311	AF205-30-11-13	1SFL527002R1311	AF190-30-11-13	1SFL487002R1311	
132	132	250	250	250	250	315	355	430		24...60	20...60	AF265-30-11-11	1SFL547002R1111	AF265-30-11-11	1SFL547002R1111	AF205-30-11-11	1SFL527002R1111	
										100...250	100...250	AF265-30-11-13	1SFL547002R1311	AF265-30-11-13	1SFL547002R1311	AF205-30-11-13	1SFL527002R1311	
160	160	315	315	315	355	400	400	540		24...60	20...60	AF370-30-11-11	1SFL607002R1111	AF370-30-11-11	1SFL607002R1111	AF265-30-11-11	1SFL547002R1111	
										100...250	100...250	AF370-30-11-13	1SFL607002R1311	AF370-30-11-13	1SFL607002R1311	AF265-30-11-13	1SFL547002R1311	
200	200	315	355	355	400	400	500	610		24...60	20...60	AF370-30-11-11	1SFL607002R1111	AF370-30-11-11	1SFL607002R1111	AF305-30-11-11	1SFL587002R1111	
										100...250	100...250	AF370-30-11-13	1SFL607002R1311	AF370-30-11-13	1SFL607002R1311	AF305-30-11-13	1SFL587002R1311	

(1) AF09 ... AF370: ambient temperature  $\leq 60$  °C.

(2) The setting current value is: nominal motor current x 0.58. Overload relay type given for 400 V - AC-3.  
For other voltage, select overload relay type according to required nominal motor current x 0.58.

(3) On-delay timer without dwelling-time (e.g.: side-mounted CT-ERS.21S or front-mounted TEF4-ON) is enough to countdown the programmed starting time during "Star connection".

In case of use of front-mounted TEF4-ON on-delay timer, mount on KM1 contactor AF26 ... AF96 a side-mounted CAL4-11 auxiliary contact block instead of CA4-10 auxiliary contact block.

(4) AF80 can also be used, but no connection set and mechanical interlock is available for this combination.

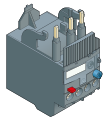
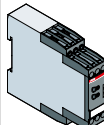
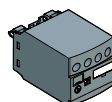
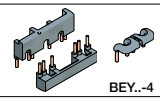
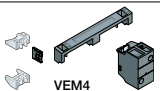
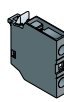
Electronic overload relays (2)			Electronic timers (3)			Accessories			Auxiliary contact blocks					
			 <b>CT-ERS</b>			 <b>TEF4-ON</b> Uc = 24...240 V 50/60 Hz or DC			 <b>BEY..-4</b>  <b>VEM4</b>			 <b>CA4</b>		
Setting ranges	Type	Order code	Type	Order code	Type	Order code	Type	Order code	Type	Order code				
A														
5.70...18.9	EF19-18.9	1SAX121001R1105	CT-ERS.21S or TEF4-ON	1SVR730100R0300 1SBN020112R1000	BEY16-4 + VEM4	1SBN081313R2000 1SBN030111R1000	-	-	-	-				
5.70...18.9	EF19-18.9	1SAX121001R1105	CT-ERS.21S or TEF4-ON	1SVR730100R0300 1SBN020112R1000	BEY16-4 + VEM4	1SBN081313R2000 1SBN030111R1000	-	-	-	-				
5.70...18.9	EF19-18.9	1SAX121001R1105	CT-ERS.21S or TEF4-ON	1SVR730100R0300 1SBN020112R1000	BEY16-4 + VEM4	1SBN081313R2000 1SBN030111R1000	-	-	-	-				
9.00...30.0	EF45-30	1SAX221001R1101	CT-ERS.21S or TEF4-ON	1SVR730100R0300 1SBN020112R1000	BEY38-4 + VEM4	1SBN082713R2000 1SBN030111R1000	KM1 : 1 x CA4-10 KM2 : 1 x CA4-10	1SBN010110R1010 1SBN010110R1010						
9.00...30.0	EF45-30	1SAX221001R1101	CT-ERS.21S or TEF4-ON	1SVR730100R0300 1SBN020112R1000	BEY38-4 + VEM4	1SBN082713R2000 1SBN030111R1000	KM1 : 1 x CA4-10 KM2 : 1 x CA4-10	1SBN010110R1010 1SBN010110R1010						
9.00...30.0	EF45-30	1SAX221001R1101	CT-ERS.21S or TEF4-ON	1SVR730100R0300 1SBN020112R1000	BEY38-4 + VEM4	1SBN082713R2000 1SBN030111R1000	KM1 : 1 x CA4-10 KM2 : 1 x CA4-10	1SBN010110R1010 1SBN010110R1010						
25...70	EF65-70	1SAX331001R1101	CT-ERS.21S or TEF4-ON	1SVR730100R0300 1SBN020112R1000	BEY65-4 + VM96-4	1SBN083413R2000 1SBN033405T1000	KM1 : 1 x CA4-10 (3) KM2 : 1 x CA4-10 1 x CA4-01 KM3 : 1 x CA4-01	1SBN010110R1010 1SBN010110R1010 1SBN010110R1001 1SBN010110R1001						
25...70	EF65-70	1SAX331001R1101	CT-ERS.21S or TEF4-ON	1SVR730100R0300 1SBN020112R1000	BEY65-4 + VM96-4	1SBN083413R2000 1SBN033405T1000	KM1 : 1 x CA4-10 (3) KM2 : 1 x CA4-10 1 x CA4-01 KM3 : 1 x CA4-01	1SBN010110R1010 1SBN010110R1010 1SBN010110R1001 1SBN010110R1001						
25...70	EF65-70	1SAX331001R1101	CT-ERS.21S or TEF4-ON	1SVR730100R0300 1SBN020112R1000	BEY65-4 + VM96-4	1SBN083413R2000 1SBN033405T1000	KM1 : 1 x CA4-10 (3) KM2 : 1 x CA4-10 1 x CA4-01 KM3 : 1 x CA4-01	1SBN010110R1010 1SBN010110R1010 1SBN010110R1001 1SBN010110R1001						
36...100	EF96-100	1SAX341001R1101	CT-ERS.21S or TEF4-ON	1SVR730100R0300 1SBN020112R1000	BEY96-4 + VM96-4	1SBN083913R2000 1SBN033405T1000	KM1 : 1 x CA4-10 (3) KM2 : 1 x CA4-10 1 x CA4-01 KM3 : 1 x CA4-01	1SBN010110R1010 1SBN010110R1010 1SBN010110R1001 1SBN010110R1001						
36...100	EF96-100	1SAX341001R1101	CT-ERS.21S or TEF4-ON	1SVR730100R0300 1SBN020112R1000	BEY96-4 + VM96-4	1SBN083913R2000 1SBN033405T1000	KM1 : 1 x CA4-10 (3) KM2 : 1 x CA4-10 1 x CA4-01 KM3 : 1 x CA4-01	1SBN010110R1010 1SBN010110R1010 1SBN010110R1001 1SBN010110R1001						
54...150	EF146-150	1SAX351001R1101	CT-ERS.21S	1SVR730100R0300	BEY140-4 + VM19	1SFN084413R1000 1SFN030300R1000	-	-	-	-				
54...150	EF146-150	1SAX351001R1101	CT-ERS.21S	1SVR730100R0300	BEY140-4 + VM19	1SFN084413R1000 1SFN030300R1000	-	-	-	-				
63...210	EF205-210	1SAX531001R1101	CT-ERS.21S	1SVR730100R0300	BEY190-4 + VM140/190	1SFN084813R1000 1SFN034403R1000	-	-	-	-				
63...210	EF205-210	1SAX531001R1101	CT-ERS.21S	1SVR730100R0300	BEY205-4 + VM19	1SFN085213R1000 1SFN030300R1000	-	-	-	-				
115...380	EF370-380	1SAX611001R1101	CT-ERS.21S	1SVR730100R0300	BEY265-4 + VM205/265	1SFN085413R1000 1SFN035203R1000	-	-	-	-				
115...380	EF370-380	1SAX611001R1101	CT-ERS.21S	1SVR730100R0300	BEY370-4 + VM19	1SFN085813R1000 1SFN030300R1000	-	-	-	-				
115...380	EF370-380	1SAX611001R1101	CT-ERS.21S	1SVR730100R0300	BEY370-4 + VM19	1SFN085813R1000 1SFN030300R1000	-	-	-	-				

# 3-pole contactors, for motor control and power switching



5

AC / DC Control supply			Type	AF09	AF12	AF16	AF26	AF30	AF38	AF40	AF52	AF65	AF80	AF96	
IEC	AC-3	Rated operational power $\theta \leq 60^\circ\text{C}$ for AF09 ... AF370 $\theta \leq 55^\circ\text{C}$ for AF400 ... AF2650	220 - 230 - 240 V	kW	2.2	3	4	6.5	9	11	11	15	18.5	22	25
			<b>380 - 400 V</b>	<b>kW</b>	<b>4</b>	<b>5.5</b>	<b>7.5</b>	<b>11</b>	<b>15</b>	<b>18.5</b>	<b>18.5</b>	<b>22</b>	<b>30</b>	<b>37</b>	<b>45</b>
			415 V	kW	4	5.5	9	11	15	18.5	22	30	37	45	55
			440 V	kW	4	5.5	9	15	18.5	22	22	30	37	45	55
			500 V	kW	5.5	7.5	9	15	18.5	22	22	30	37	45	55
			690 V	kW	5.5	7.5	9	15	18.5	22	22	30	37	45	55
			1000 V	kW	—	—	—	—	—	—	—	—	—	—	35
	Rated operational current	<b>380 - 400 V</b>	<b>A</b>	<b>9</b>	<b>12</b>	<b>18</b>	<b>26</b>	<b>32</b>	<b>38</b>	<b>40</b>	<b>53</b>	<b>65</b>	<b>80</b>	<b>96</b>	
	AC-1	Rated operational current	$\theta \leq 40^\circ\text{C}$ , 690 V	<b>A</b>	<b>25</b>	<b>28</b>	<b>30</b>	<b>45</b>	<b>50</b>	<b>50</b>	<b>70</b>	<b>100</b>	<b>105</b>	<b>125</b>	<b>130</b>

UL / CSA	1-phase motor rating	120 V	hp	0.75	1	1.5	2	2	2	3	3	5	7.5	7.5	
		240 V	hp	1.5	2	3	3	5	5	7.5	10	15	15	20	20
	3-phase motor rating	200 - 208 V	hp	2	3	5	7.5	10	10	10	15	20	25	30	30
		220 - 240 V	hp	2	3	5	7.5	10	10	15	20	25	30	30	30
		440 - 480 V	hp	5	7.5	10	15	20	25	30	40	50	60	60	60
	550 - 600 V	hp	7.5	10	15	20	25	30	40	50	60	75	75	75	
	General use rating	600 V	A	25	28	30	45	50	50	60	80	90	105	115	
NEMA	NEMA Size			00	0	—	1	—	—	2	—	—	3	—	

## Main accessories

Auxiliary contact blocks	Front mounting	CA4-10 (1 x N.O.) CA4-01 (1 x N.C.)
	Side mounting	CAL4-11 (1 x N.O. + 1 x N.C.)
Timers	Electronic	TEF4-ON TEF4-OFF
	Mechanical	VM4
Interlocking units	Mechanical / Electrical	VEM4
	For reversing contactors	BER16-4
Connection sets		BER38-4
Surge suppressors		BER65-4
		BER96-4
		Built-in surge protection

## Overload relays

Thermal relays		Class 10 (Class 10A for TF140, TA200DU)	TF42 (0.10...38 A)	TF65 (22...67 A)	TF96 (40...96 A)
		Class 10E, 20E, 30E	EF19 (0.10...18.9 A)	EF19 (0.10...18.9 A) EF45 (9...45 A)	EF65 (20...70 A)

## Manual motor starters

	Thermal / magnetic protection Class 10	MS116 (0.10...32 A) lcs up to 50 kA for class 10 A MS132 (0.10...32 A) lcs up to 100 kA	MS165 (10...65 A) lcs up to 100 kA (1)	MS5100 (40...100 A) lcs up to 50 kA
	Magnetic only types	MO132 (0.16...32 A) lcs up to 100 kA	MS497 (22...100 A) lcs up to 100 kA MO165 (16...65 A) lcs up to 100 kA (1)	MS495 (45...100 A) lcs up to 50 kA MO5100 (70...100 A) lcs up to 36 kA
			MO496 (32...100 A) lcs up to 100 kA	
				MO495 (63...100 A) lcs up to 50 kA
Accessories	For contactor mounting	BEA16-4	BEA38-4	BEA65-4 (2)

(1) MS165/MO165 are suitable for use with AF09 ... AF30 for North American applications.  
(2) BEA65-4 suitable for MS165 and MO165 only.



AF116	AF140	AF146	AF190	AF205	AF265	AF305	AF370	AF400	AF460	AF580	AF750	AF1250	AF1350	AF1650	AF2050	AF2650
30	37	45	55	55	75	90	110	110	132	160	220	—	257	315	—	—
<b>55</b>	<b>75</b>	<b>75</b>	<b>90</b>	<b>110</b>	<b>132</b>	<b>160</b>	<b>200</b>	<b>200</b>	<b>250</b>	<b>315</b>	<b>400</b>	—	<b>475</b>	<b>560</b>	—	—
55	75	75	90	110	132	160	200	220	250	355	425	—	500	630	—	—
75	90	90	110	132	160	160	200	220	250	355	450	—	560	710	—	—
75	90	90	110	132	160	200	250	250	315	400	520	—	560	710	—	—
55	75	90	132	160	200	250	315	315	355	500	600	—	800	1000	—	—
—	—	75	110	132	132	132	132	220	280	355	400	—	—	—	—	—
<b>116</b>	<b>140</b>	<b>146</b>	<b>190</b>	<b>205</b>	<b>265</b>	<b>305</b>	<b>370</b>	<b>400</b>	<b>460</b>	<b>580</b>	<b>750</b>	—	<b>860</b>	<b>1060</b>	—	—
<b>160</b>	<b>200</b>	<b>225</b>	<b>275</b>	<b>350</b>	<b>400</b>	<b>500</b>	<b>600</b>	<b>600</b>	<b>700</b>	<b>800</b>	<b>1050</b>	<b>1260</b>	<b>1350</b>	<b>1650</b>	<b>2050</b>	<b>2650</b>

—	—	—	—	—	—	—	—	—	—	—	—	—	—	—	—	—
—	—	—	—	—	—	—	—	—	—	—	—	—	—	—	—	—
30	40	40	50	60	75	100	125	125	150	200	250	—	—	—	—	—
40	50	50	60	75	100	125	150	150	200	250	300	—	400	450	—	—
<b>75</b>	<b>100</b>	<b>100</b>	<b>125</b>	<b>150</b>	<b>200</b>	<b>250</b>	<b>300</b>	<b>350</b>	<b>400</b>	<b>500</b>	<b>600</b>	—	<b>800</b>	<b>900</b>	—	—
100	125	125	150	200	250	300	350	400	500	600	700	—	1000	1150	—	—
<b>160</b>	<b>200</b>	<b>200</b>	<b>250</b>	<b>300</b>	<b>350</b>	<b>400</b>	<b>520</b>	<b>550</b>	<b>650</b>	<b>750</b>	<b>900</b>	<b>1210</b>	<b>1350</b>	<b>1650</b>	<b>2100</b>	<b>2700</b>
—	4	—	—	—	5	—	—	—	6	—	7	—	—	8	—	—

CAL19-11 (1 x N.O. + 1 x N.C.)								CAL18-11 (1 x N.O. + 1 x N.C.)									
VM19 (for same size contactors)								VM750H VM750V				VM1650H					
BER140-4			BER205-4			BER370-4			BEM460-30			BEM750-30					
TF140DU (66...142 A) $\theta \leq 55^\circ\text{C}$			TA200DU (66...200 A) $\theta \leq 55^\circ\text{C}$			EF370 (115...380 A)			EF460 (150...500 A)			EF750 (250...800 A)			E1250DU (375...1250 A)		
EF146 (54...150 A)			EF205 (63...210 A)			EF370 (115...380 A)			EF460 (150...500 A)			EF750 (250...800 A)			E1250DU (375...1250 A)		

**Short-circuit protection devices**

**MCCB and switch-fuses**



# AF09 ... AF38 3-pole contactors

## 4 to 18.5 kW

### AC / DC operated



AF09-30-10



AF26-30-00

#### Description

AF09 ... AF38 contactors are mainly used for controlling 3-phase motors and power circuits up to 690 V AC and 220 V DC. These contactors are of the block type design with 3 main poles.

- control circuit: AC or DC operated with electronic coil interface accepting a wide control voltage range (e.g. 100...250 V AC and DC), only 4 control voltage ranges covering 24...500V 50/60 Hz and 20...500 V DC
- can manage large control voltage variations
- reduced panel energy consumption
- very distinct closing and opening.
- built-in surge suppression
- add-on auxiliary contact blocks for front or side mounting and a wide range of accessories.

#### Ordering details

IEC		UL/CSA		Rated control circuit voltage		Auxiliary contacts fitted		Type (1)	Order code	Weight				
Rated operational power	current	3-phase motor rating	General use rating	Uc min. ... Uc max.						Pkg (1 pce)				
400 V AC-3	$\theta \leq 40^\circ\text{C}$	480 V	600 V AC	V 50/60 Hz	V DC					kg				
kW	A	hp	A											
4	25	5	25	24...60	-	(2)	1 0	AF09-30-10-41	1SBL137001R4110	0.270				
							0 1	AF09-30-01-41	1SBL137001R4101	0.270				
							1 0	AF09-30-10-12	1SBL137001R1210	0.270				
							0 1	AF09-30-01-12	1SBL137001R1201	0.270				
							1 0	AF09-30-10-13	1SBL137001R1310	0.270				
							0 1	AF09-30-01-13	1SBL137001R1301	0.270				
				100...250	100...250	1 0	0 1	250...500	250...500	1 0	0 1	AF09-30-10-14	1SBL137001R1410	0.310
											1 0	AF09-30-01-14	1SBL137001R1401	0.310
											1 0	AF12-30-10-41	1SBL157001R4110	0.270
											0 1	AF12-30-01-41	1SBL157001R4101	0.270
											1 0	AF12-30-10-12	1SBL157001R1210	0.270
											0 1	AF12-30-01-12	1SBL157001R1201	0.270
5.5	28	7.5	28	24...60	-	(2)	1 0	AF12-30-10-13	1SBL157001R1310	0.270				
							0 1	AF12-30-01-13	1SBL157001R1301	0.270				
							1 0	AF12-30-10-14	1SBL157001R1410	0.310				
							0 1	AF12-30-01-14	1SBL157001R1401	0.310				
							1 0	AF16-30-10-41	1SBL177001R4110	0.270				
							0 1	AF16-30-01-41	1SBL177001R4101	0.270				
7.5	30	10	30	24...60	-	(2)	1 0	AF16-30-10-12	1SBL177001R1210	0.270				
							0 1	AF16-30-01-12	1SBL177001R1201	0.270				
							1 0	AF16-30-10-13	1SBL177001R1310	0.270				
							0 1	AF16-30-01-13	1SBL177001R1301	0.270				
							1 0	AF16-30-10-14	1SBL177001R1410	0.310				
							0 1	AF16-30-01-14	1SBL177001R1401	0.310				
11	45	15	45	24...60	-	(2)	0 0	AF26-30-00-41	1SBL237001R4100	0.310				
							0 0	AF26-30-00-12	1SBL237001R1200	0.310				
							0 0	AF26-30-00-13	1SBL237001R1300	0.310				
							0 0	AF26-30-00-14	1SBL237001R1400	0.350				
							0 0	AF30-30-00-41	1SBL277001R4100	0.310				
							0 0	AF30-30-00-12	1SBL277001R1200	0.310				
15	50	20	50	24...60	-	(2)	0 0	AF30-30-00-13	1SBL277001R1300	0.310				
							0 0	AF30-30-00-14	1SBL277001R1400	0.350				
							0 0	AF38-30-00-41	1SBL297001R4100	0.310				
							0 0	AF38-30-00-12	1SBL297001R1200	0.310				
							0 0	AF38-30-00-13	1SBL297001R1300	0.310				
							0 0	AF38-30-00-14	1SBL297001R1400	0.350				
18.5	50	25	50	24...60	-	(2)	0 0	AF38-30-00-12	1SBL297001R1200	0.310				
							0 0	AF38-30-00-13	1SBL297001R1300	0.310				
							0 0	AF38-30-00-14	1SBL297001R1400	0.350				

(1) For other auxiliary contacts arrangements, please contact your ABB local sales organization.

(2) For 24...60 V 50/60 Hz - 20...60 V DC, use AF.Z-30...-21.

#### Main dimensions mm, inches

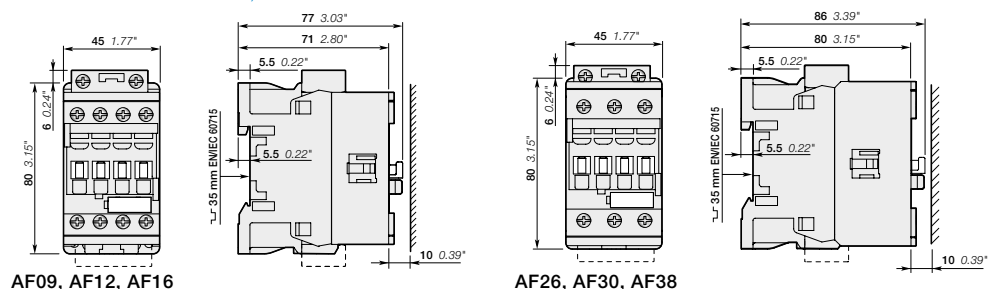

# AF09Z ... AF38Z 3-pole contactors

## 4 to 18.5 kW

### AC / DC operated - low consumption



AF09Z-30-10



AF26Z-30-00

#### Description

AF09Z ... AF38Z contactors are mainly used for controlling 3-phase motors and power circuits up to 690 V AC and 220 V DC. These contactors are of the block type design with 3 main poles.

- control circuit: AC or DC operated with electronic coil interface accepting a wide control voltage range (e.g. 100...250 V AC and DC), only 4 control voltage ranges covering 24...250 V 50/60 Hz and 12...250 V DC
- can manage large control voltage variations
- allow direct control by PLC-output  $\geq 24$  V DC 500 mA
- reduced panel energy consumption
- very distinct closing and opening
- can withstand short voltage dips and voltage sags (SEMI F47-0706 conditions of use on request).
- built-in surge suppression
- add-on auxiliary contact blocks for front or side mounting and a wide range of accessories.

#### Ordering details

IEC		UL/CSA		Rated control circuit voltage		Auxiliary contacts fitted		Type (1)	Order code	Weight
Rated power	operational current $\theta \leq 40^\circ\text{C}$	3-phase motor rating	General use rating	Uc min. ... Uc max.						Pkg (1 pce)
400 V AC-3	AC-1	480 V	600 V AC	V 50/60 Hz	V DC					kg
4	25	5	25	-	12...20	1	0	AF09Z-30-10-20	1SBL136001R2010	0.310
				24...60	20...60	0	1	AF09Z-30-01-20	1SBL136001R2001	0.310
				48...130	48...130	1	0	AF09Z-30-10-21	1SBL136001R2110	0.310
				100...250	100...250	0	1	AF09Z-30-01-21	1SBL136001R2101	0.310
						1	0	AF09Z-30-10-22	1SBL136001R2210	0.310
						0	1	AF09Z-30-01-22	1SBL136001R2201	0.310
						1	0	AF09Z-30-10-23	1SBL136001R2310	0.310
						0	1	AF09Z-30-01-23	1SBL136001R2301	0.310
5.5	28	7.5	28	-	12...20	1	0	AF12Z-30-10-20	1SBL156001R2010	0.310
				24...60	20...60	0	1	AF12Z-30-01-20	1SBL156001R2001	0.310
				48...130	48...130	1	0	AF12Z-30-10-21	1SBL156001R2110	0.310
				100...250	100...250	0	1	AF12Z-30-01-21	1SBL156001R2101	0.310
						1	0	AF12Z-30-10-22	1SBL156001R2210	0.310
						0	1	AF12Z-30-01-22	1SBL156001R2201	0.310
						1	0	AF12Z-30-10-23	1SBL156001R2310	0.310
						0	1	AF12Z-30-01-23	1SBL156001R2301	0.310
7.5	30	10	30	-	12...20	1	0	AF16Z-30-10-20	1SBL176001R2010	0.310
				24...60	20...60	0	1	AF16Z-30-01-20	1SBL176001R2001	0.310
				48...130	48...130	1	0	AF16Z-30-10-21	1SBL176001R2110	0.310
				100...250	100...250	0	1	AF16Z-30-01-21	1SBL176001R2101	0.310
						1	0	AF16Z-30-10-22	1SBL176001R2210	0.310
						0	1	AF16Z-30-01-22	1SBL176001R2201	0.310
						1	0	AF16Z-30-10-23	1SBL176001R2310	0.310
						0	1	AF16Z-30-01-23	1SBL176001R2301	0.310
11	45	15	45	-	12...20	0	0	AF26Z-30-00-20	1SBL236001R2000	0.350
				24...60	20...60	0	0	AF26Z-30-00-21	1SBL236001R2100	0.350
				48...130	48...130	0	0	AF26Z-30-00-22	1SBL236001R2200	0.350
				100...250	100...250	0	0	AF26Z-30-00-23	1SBL236001R2300	0.350
15	50	20	50	-	12...20	0	0	AF30Z-30-00-20	1SBL276001R2000	0.350
				24...60	20...60	0	0	AF30Z-30-00-21	1SBL276001R2100	0.350
				48...130	48...130	0	0	AF30Z-30-00-22	1SBL276001R2200	0.350
				100...250	100...250	0	0	AF30Z-30-00-23	1SBL276001R2300	0.350
18.5	50	25	50	-	12...20	0	0	AF38Z-30-00-20	1SBL296001R2000	0.350
				24...60	20...60	0	0	AF38Z-30-00-21	1SBL296001R2100	0.350
				48...130	48...130	0	0	AF38Z-30-00-22	1SBL296001R2200	0.350
				100...250	100...250	0	0	AF38Z-30-00-23	1SBL296001R2300	0.350

(1) For other auxiliary contacts arrangements, please contact your ABB local sales organization.

Note: Only AF.Z contactors with DC control voltage 12...20 V DC need to respect the connection polarities indicated close to the coil terminals: A1+ for the positive pole and A2- for the negative pole.

#### Main dimensions mm, inches

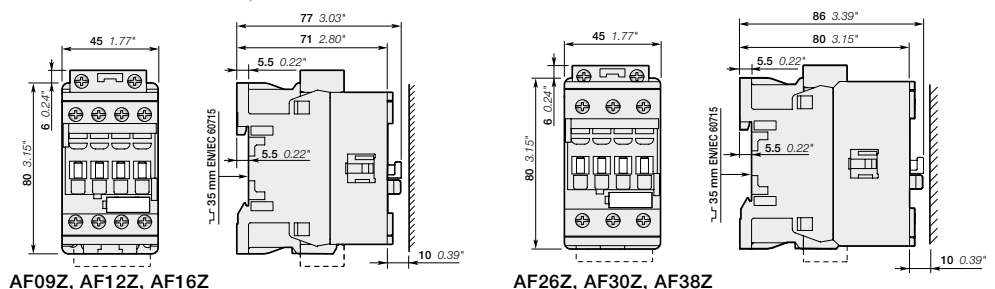

AF09Z, AF12Z, AF16Z

AF26Z, AF30Z, AF38Z

# AF40 ... AF96 3-pole contactors

## 18.5 to 45 kW

### AC / DC operated



AF40-30-00



AF80-30-00

#### Description

AF40 ... AF96 contactors are mainly used for controlling 3-phase motors and power circuits up to 690 V AC and 220 V DC. These contactors are of the block type design with 3 main poles.

- control circuit: AC or DC operated with electronic coil interface accepting a wide control voltage range (e.g. 100...250 V AC and DC), only 4 control voltage ranges covering 24...500 V 50/60 Hz and 20...500 V DC
- can manage large control voltage variations
- reduced panel energy consumption
- very distinct closing and opening.
- built-in surge suppression
- add-on auxiliary contact blocks for front or side mounting and a wide range of accessories.

#### Ordering details

IEC Rated operational power 400 V AC-3 kW	UL / CSA 3-phase motor rating 480 V AC-1 A	General use rating 600 V AC hp	General use rating 600 V AC A	Rated control circuit voltage Uc min. ... Uc max.		Auxiliary contacts fitted	Type (1)	Order code	Weight Pkg (1 pce) kg
				V 50/60 Hz	V DC				
18.5	70	30	60	24...60	-	0 0	AF40-30-00-41	1SBL347001R4100	0.970
				24...60	20...60 (2)	0 0	AF40-30-00-11	1SBL347001R1100	0.970
				48...130	48...130	0 0	AF40-30-00-12	1SBL347001R1200	0.970
				100...250	100...250	0 0	AF40-30-00-13	1SBL347001R1300	0.950
22	100	40	80	24...60	-	0 0	AF52-30-00-41	1SBL367001R4100	0.970
				24...60	20...60 (2)	0 0	AF52-30-00-11	1SBL367001R1100	0.970
				48...130	48...130	0 0	AF52-30-00-12	1SBL367001R1200	0.970
				100...250	100...250	0 0	AF52-30-00-13	1SBL367001R1300	0.950
30	105	50	90	24...60	-	0 0	AF65-30-00-41	1SBL387001R4100	0.970
				24...60	20...60 (2)	0 0	AF65-30-00-11	1SBL387001R1100	0.970
				48...130	48...130	0 0	AF65-30-00-12	1SBL387001R1200	0.970
				100...250	100...250	0 0	AF65-30-00-13	1SBL387001R1300	0.950
37	125	60	105	24...60	-	0 0	AF80-30-00-41	1SBL397001R4100	1.220
				24...60	20...60 (2)	0 0	AF80-30-00-11	1SBL397001R1100	1.220
				48...130	48...130	0 0	AF80-30-00-12	1SBL397001R1200	1.220
				100...250	100...250	0 0	AF80-30-00-13	1SBL397001R1300	1.170
45	130	60	115	24...60	-	0 0	AF96-30-00-41	1SBL407001R4100	1.220
				24...60	20...60 (2)	0 0	AF96-30-00-11	1SBL407001R1100	1.220
				48...130	48...130	0 0	AF96-30-00-12	1SBL407001R1200	1.220
				100...250	100...250	0 0	AF96-30-00-13	1SBL407001R1300	1.170
				250...500	250...500	0 0	AF96-30-00-14	1SBL407001R1400	1.170

(1) For other auxiliary contacts arrangements, please contact your ABB local sales organization.

(2) AF...-30...-11 not suitable for direct control by PLC-output.

#### Main dimensions mm, inches

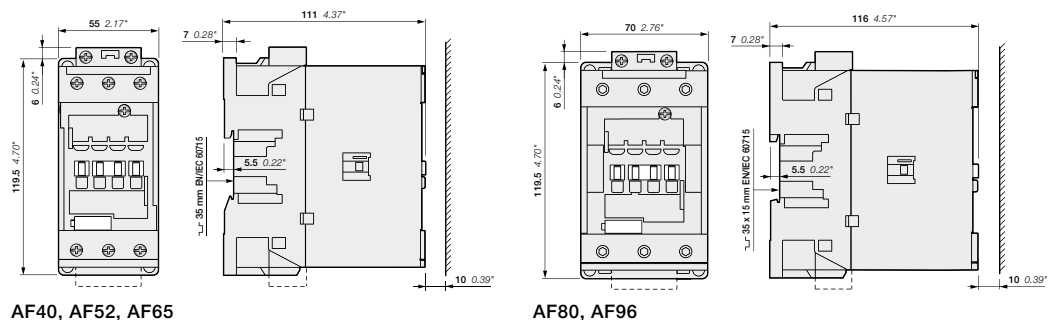



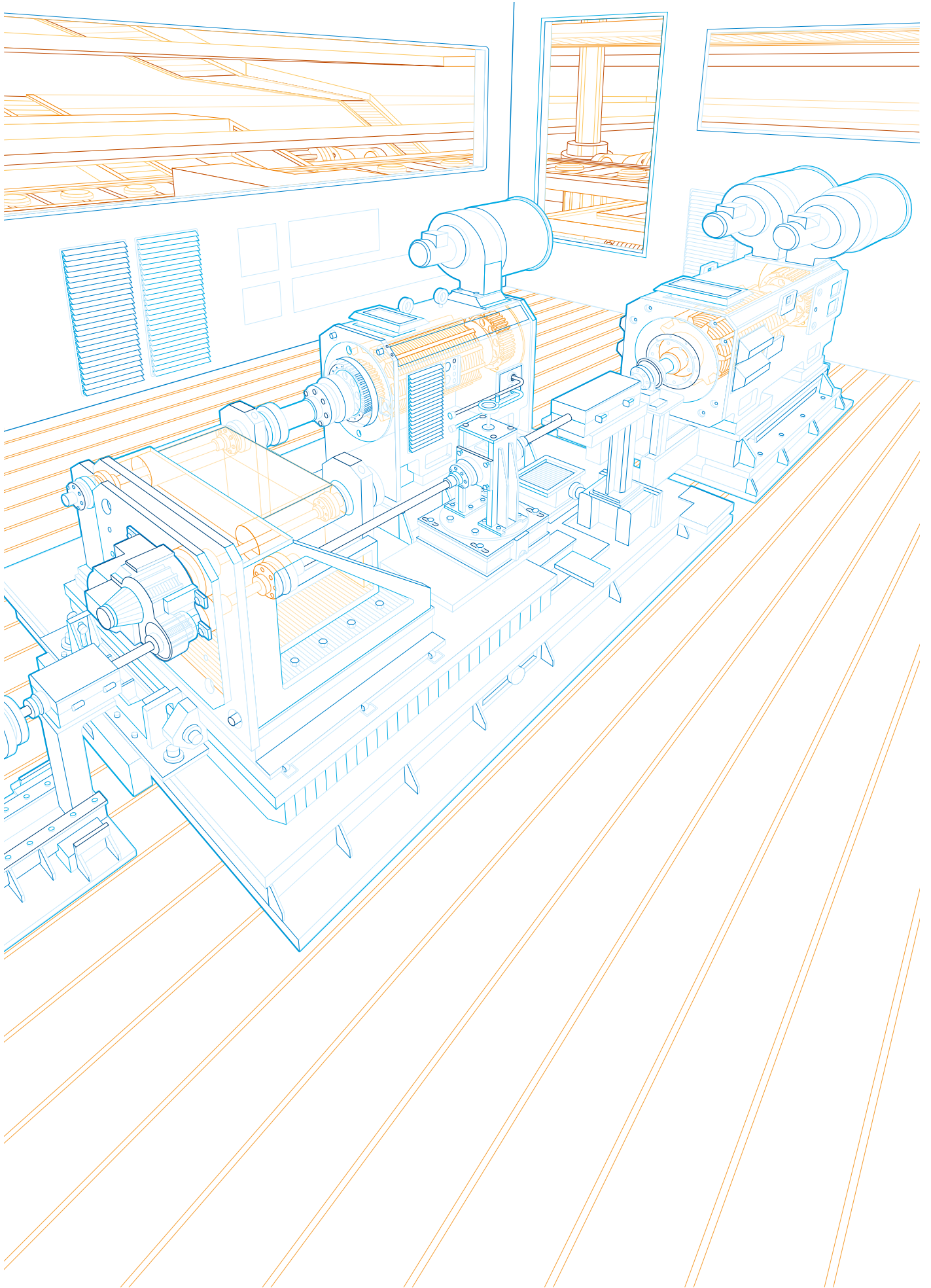

# AF09 ... AF96 3-pole contactors

## Main accessories

### Contactor and main accessories (other accessories available)

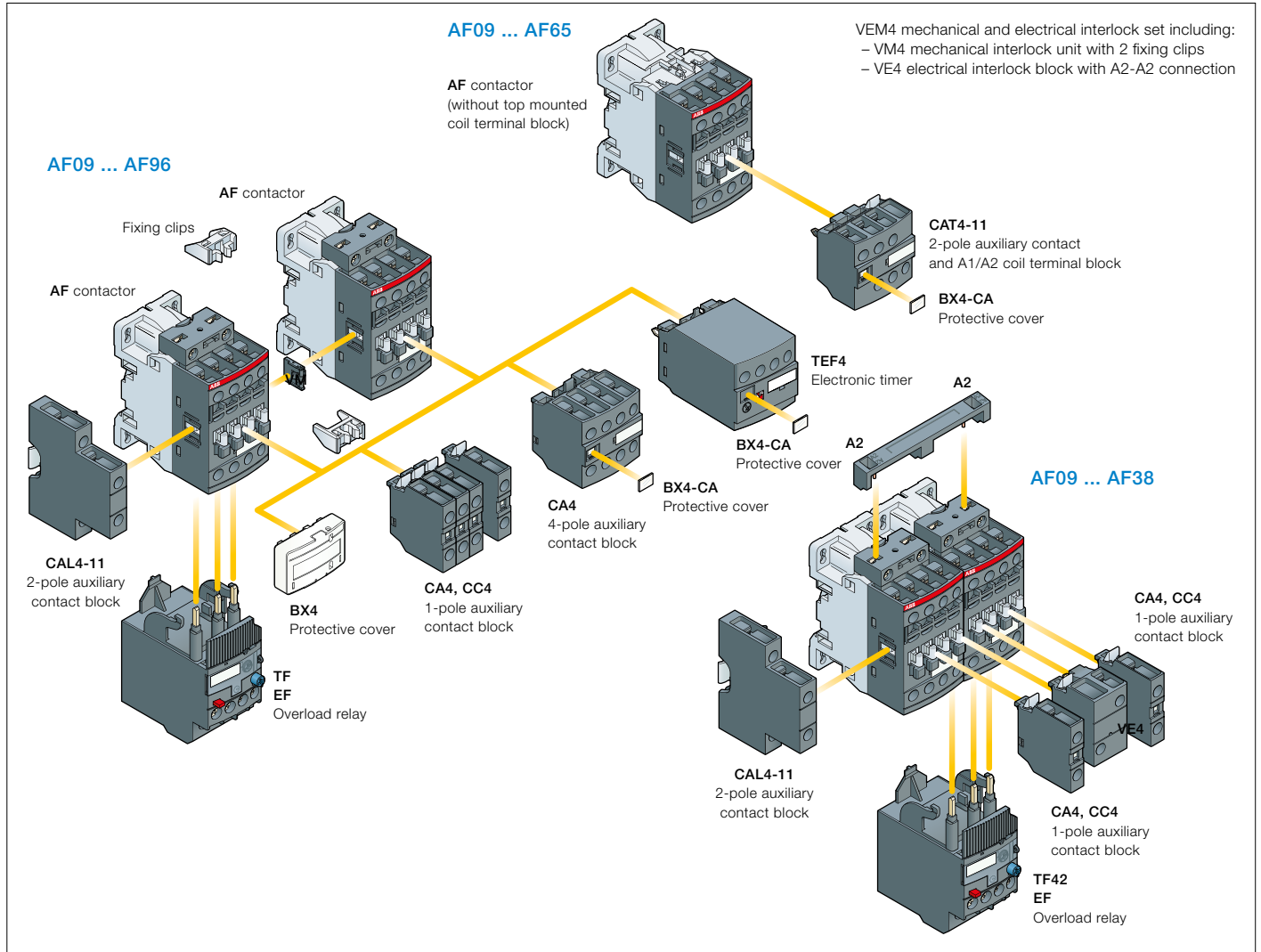

### Main accessory fitting details

Many configurations of accessories are possible depending on whether these are front-mounted or side-mounted.

Contactor types	Main poles	Built-in auxiliary contacts	Front-mounted accessories					Side-mounted accessories	
			Auxiliary contact blocks			Electronic timer	Electrical and mechanical interlock set (between 2 contactors)	Auxiliary contact blocks	
			1-pole CA4 1-pole CC4	2-pole CAT4-11	4-pole CA4	TEF4	VEM4	Left side 2-pole CAL4-11	Right side
Max. N.C. built-in and add-on N.C. auxiliary contacts: 4 N.C. max. on positions 1, 2, 3, 4 and 3 N.C. max. on positions 1 ±30°, 5									
AF09 ... AF16	3	0	0	1	4 max. or 1	or 1	–	+ 1	–
AF09 ... AF16	3	0	1	0	2 max. or 1	–	or 1	+ 1	+ 1
AF26 ... AF38	3	0	0	0	3 max. –	–	–	+ 1	or 1
Max. add-on N.C. auxiliary contacts: 6 N.C. max. on positions 1, 1 ±30°, 2, 3, 4, 5									
AF40 ... AF65	3	0	0	0	4 max. or 1	or 1	or 1	+ 1	+ 1
AF80, AF96	3	0	0	0	4 max. –	or 1	or 1	+ 1	+ 1

### Overload relays fitting details (1)

Contactor types	Thermal overload relays	Electronic overload relays
AF09 ... AF38	TF42 (0.10...38 A)	EF19 (0.10...19 A)
AF26 ... AF38	TF42 (0.10...38 A)	EF45 (9...45 A)
AF40 ... AF65	TF65 (22...67 A)	EF65 (20...70 A)
AF80, AF96	TF96 (40...96 A)	EF96 (36...100 A)

The addition of an overload relay on the contactor does not prevent fitting of many other accessories as shown above.

(1) Direct mounting - No kit required.

# AF09 ... AF96 3-pole contactors

## Main accessories



CA4-10



CAL4-11



CA4-22E



CAT4-11E



VM4



VM4

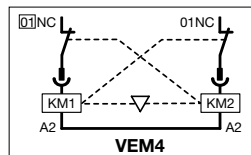

TEF4-ON

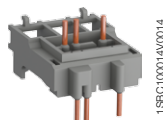

BEA16-4

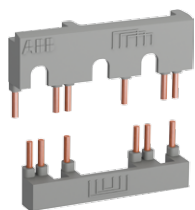

BER16-4

### Ordering details (1)

For contactors	Auxiliary contacts	Type	Order code	Pkg qty	Weight (1 pce)
					kg

#### Front-mounted instantaneous auxiliary contact blocks

AF09 ... AF96	1 0	- -	CA4-10	1SBN010110R1010	1	0.014
	1 0	- -	CA4-10-T	1SBN010110T1010	10	0.014
	0 1	- -	CA4-01	1SBN010110R1001	1	0.014
	0 1	- -	CA4-01-T	1SBN010110T1001	10	0.014
AF09 ... AF16...-30-10	2 2	- -	CA4-22M	1SBN010140R1122	1	0.055
AF26 ... AF96...-30-00	2 2	- -	CA4-22E	1SBN010140R1022	1	0.055
AF09 ... AF16...-30-01	2 2	- -	CA4-22U	1SBN010140R1322	1	0.055

#### Front-mounted auxiliary contact blocks with N.O. leading contact and N.C. lagging contact

AF09 ... AF96	- -	1 0	CC4-10	1SBN010111R1010	1	0.014
	- -	0 1	CC4-01	1SBN010111R1001	1	0.014

#### Side-mounted instantaneous auxiliary contact blocks

AF09 ... AF96	1 1	- -	CAL4-11	1SBN010120R1011	1	0.040
	1 1	- -	CAL4-11-T	1SBN010120T1011	10	0.040

#### Front-mounted instantaneous auxiliary contact and A1/A2 coil terminal blocks

AF09 ... AF16...-30-10	1 1	- -	CAT4-11M	1SBN010151R1111	1	0.040
AF26 ... AF65...-30-00	1 1	- -	CAT4-11E	1SBN010151R1011	1	0.040
AF09 ... AF16...-30-01	1 1	- -	CAT4-11U	1SBN010151R1311	1	0.040

Note: CAT4 not suitable for AF..Z contactors with DC control voltage 12...20 V DC.

#### Mechanical interlock unit

AF09 ... AF38			VM4	1SBN030105T1000	10	0.005
AF40 ... AF96			VM96-4	1SBN033405T1000	10	0.006

Note: VM4 and VM96-4 include 2 fixing clips (BB4) to maintain together both contactors.

#### Mechanical and electrical interlock set

AF09 ... AF16	0 2	- -	VEM4	1SBN030111R1000	1	0.035
AF26 ... AF38						

Note: - VEM4 includes a VM4 mechanical interlock unit with 2 fixing clips (BB4), a VE4 electrical interlock block. VE4 block must be used with A2-A2 connection to respect the electrical connection diagram.  
- VEM4 not suitable for AF..Z contactors with DC control voltage 12...20 V DC.

For contactors	Time delay range	Delay type	Auxiliary contacts	Type	Order code	Pkg qty	Weight (1 pce)
	selected by switch						kg

#### Electronic timers

AF09 ... AF96	0.1...1 s	ON-delay	1 1	TEF4-ON	1SBN020112R1000	1	0.065
	1...10 s						
	10...100 s	OFF-delay	1 1	TEF4-OFF	1SBN020114R1000	1	0.065

Note: Rated control circuit voltage Uc 24...240 V 50/60 Hz or DC.

#### Connecting links with manual motor starters

AF09 ... AF16	with	MS116-0.16 ... MS116-25, MS132-0.16 ... MS132-25		BEA16-4	1SBN081306T1000	10	0.025
AF26 ... AF38	with	MS116-0.16 ... MS116-16, MS132-0.16 ... MS132-10		BEA26-4	1SBN082306T1000	10	0.025
	with	MS116-20 ... MS116-32, MS132-12 ... MS132-32		BEA38-4	1SBN082306T2000	10	0.030
AF40 ... AF65	with	MS165-16 ... MS165-65		BEA65-4	1SBN083406R1000	1	0.090

#### Connection sets for reversing contactors

AF09 ... AF16				BER16-4	1SBN081311R1000	1	0.045
AF26 ... AF38				BER38-4	1SBN082311R1000	1	0.100
AF40 ... AF65				BER65-4	1SBN083411R1000	1	0.175
AF80 ... AF96				BER96-4	1SBN083911R1000	1	0.250

#### Connection sets for star-delta starting

AF09 ... AF16	With or without VM4			BEY16-4	1SBN081313R2000	1	0.050
AF26 ... AF38	With or without VM4			BEY38-4	1SBN082713R2000	1	0.110
AF40 ... AF65	With or without VM96-4			BEY65-4	1SBN083413R2000	1	0.200
AF80 ... AF96	With or without VM96-4			BEY96-4	1SBN083913R2000	1	0.250

(1) For more information, refer to main catalog "Accessories" section.

# AF116 ... AF146 3-pole contactors

## 55 to 75 kW

### AC / DC operated with 1 N.O. + 1 N.C. auxiliary contacts



AF146-30-11

1SFC101001V0001



AF146-30-11B

1SFC101008V0001

#### Description

AF116 ... AF146 contactors are mainly used for controlling 3-phase motors and power circuits up to 690 V AC, AF146 up to 1000 V AC and AF116 ... AF146 up to 260 V DC. These contactors are of the block type design with 3 main poles.

- control circuit: AC or DC operated with electronic coil interface accepting a wide control voltage range (e.g. 100...250 V AC and DC), only 4 coils to cover control voltages between 24...500 V 50/60 Hz and 20...500 V DC
- can manage large control voltage variations
- reduced panel energy consumption
- very distinct closing and opening
- can withstand short voltage dips and voltage sags (SEMI F47 conditions of use on request).
- built-in surge suppression
- add-on auxiliary contact blocks for side mounting and a wide range of accessories.

#### Ordering details

IEC	UL / CSA		Rated control circuit voltage	Auxiliary contacts fitted	Type (1)	Order code	Weight
Rated operational power	current	3-phase motor rating	Uc min. ... Uc max.				Pkg (1 pce)
400 V AC-3	AC-1	480 V	V 50/60 Hz; V DC				kg
kW	A	hp	A				

#### For connection with built-in cable clamps

Rated power (kW)	Rated current (A)	3-phase motor rating (hp)	General use rating (A)	Uc min. (V)	Uc max. (V)	Coils	Type	Order code	Weight (kg)
55	160	75	160	24...60	20...60	1 1	AF116-30-11-11	1SFL427001R1111	1.750
				48...130	48...130	1 1	AF116-30-11-12	1SFL427001R1211	1.750
				100...250	100...250	1 1	AF116-30-11-13	1SFL427001R1311	1.750
				250...500	250...500	1 1	AF116-30-11-14	1SFL427001R1411	1.750
75	200	100	200	24...60	20...60	1 1	AF140-30-11-11	1SFL447001R1111	1.750
				48...130	48...130	1 1	AF140-30-11-12	1SFL447001R1211	1.750
				100...250	100...250	1 1	AF140-30-11-13	1SFL447001R1311	1.750
				250...500	250...500	1 1	AF140-30-11-14	1SFL447001R1411	1.750
75	225	100	200	24...60	20...60	1 1	AF146-30-11-11	1SFL467001R1111	1.750
				48...130	48...130	1 1	AF146-30-11-12	1SFL467001R1211	1.750
				100...250	100...250	1 1	AF146-30-11-13	1SFL467001R1311	1.750
				250...500	250...500	1 1	AF146-30-11-14	1SFL467001R1411	1.750

#### With bar connections

Rated power (kW)	Rated current (A)	3-phase motor rating (hp)	General use rating (A)	Uc min. (V)	Uc max. (V)	Coils	Type	Order code	Weight (kg)
55	160	75	160	24...60	20...60	1 1	AF116-30-11B-11	1SFL427002R1111	1.500
				48...130	48...130	1 1	AF116-30-11B-12	1SFL427002R1211	1.500
				100...250	100...250	1 1	AF116-30-11B-13	1SFL427002R1311	1.500
				250...500	250...500	1 1	AF116-30-11B-14	1SFL427002R1411	1.500
75	200	100	200	24...60	20...60	1 1	AF140-30-11B-11	1SFL447002R1111	1.500
				48...130	48...130	1 1	AF140-30-11B-12	1SFL447002R1211	1.500
				100...250	100...250	1 1	AF140-30-11B-13	1SFL447002R1311	1.500
				250...500	250...500	1 1	AF140-30-11B-14	1SFL447002R1411	1.500
75	225	100	200	24...60	20...60	1 1	AF146-30-11B-11	1SFL467002R1111	1.500
				48...130	48...130	1 1	AF146-30-11B-12	1SFL467002R1211	1.500
				100...250	100...250	1 1	AF146-30-11B-13	1SFL467002R1311	1.500
				250...500	250...500	1 1	AF146-30-11B-14	1SFL467002R1411	1.500

(1) For other auxiliary contacts arrangements, please contact your ABB local sales organization.

#### Main dimensions mm, inches

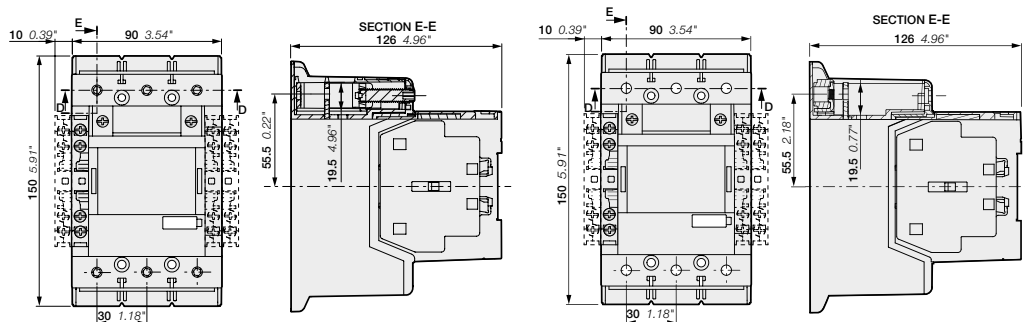

AF116, AF140, AF146-30-11

AF116, AF140, AF146-30-11B

1SFC101090C0201 - Rev. D

# AF116 ... AF146 3-pole contactors with built-in PLC interface

## 55 to 75 kW

### AC / DC operated with 1 N.O. + 1 N.C. auxiliary contacts



AF146-30-11

1SFC101083V0001



AF146-30-11B

1SFC101188V0001

#### Description

AF116 ... AF146 contactors are mainly used for controlling 3-phase motors and power circuits up to 690 V AC, AF146 up to 1000 V AC and AF116 ... AF146 up to 260 V DC. These contactors are of the block type design with 3 main poles.

- control circuit: AC or DC operated with electronic coil interface accepting a wide control voltage range (e.g. 100...250 V AC and DC), only 2 coils to cover control voltages between 100...500 V 50/60 Hz and 100...500 V DC
- can manage large control voltage variations
- reduced panel energy consumption
- very distinct closing and opening
- can withstand short voltage dips and voltage sags (SEMI F47 conditions of use on request).
- built-in surge suppression
- add-on auxiliary contact blocks for side mounting and a wide range of accessories.

#### Ordering details

IEC		UL / CSA		Rated control circuit voltage		Auxiliary contacts fitted	Type (1)	Order code	Weight
Rated operational power	current $\theta \leq 40^\circ\text{C}$	3-phase motor rating	General use rating	Uc min. ...	Uc max.				Pkg (1 pce)
kW	A	hp	A	V 50/60 Hz	V DC				kg
400 V AC-3	AC-1	480 V	600 V AC						

#### For connection with built-in cable clamps

55	160	75	160	100...250	100...250	1	1	AF116-30-11-33	1SFL427001R3311	1.750
				250...500	250...500	1	1	AF116-30-11-34	1SFL427001R3411	1.750
75	200	100	200	100...250	100...250	1	1	AF140-30-11-33	1SFL447001R3311	1.750
				250...500	250...500	1	1	AF140-30-11-34	1SFL447001R3411	1.750
75	225	100	200	100...250	100...250	1	1	AF146-30-11-33	1SFL467001R3311	1.750
				250...500	250...500	1	1	AF146-30-11-34	1SFL467001R3411	1.750

#### With bar connections

55	160	75	160	100...250	100...250	1	1	AF116-30-11B-33	1SFL427002R3311	1.500
				250...500	250...500	1	1	AF116-30-11B-34	1SFL427002R3411	1.500
75	200	100	200	100...250	100...250	1	1	AF140-30-11B-33	1SFL447002R3311	1.500
				250...500	250...500	1	1	AF140-30-11B-34	1SFL447002R3411	1.500
75	225	100	200	100...250	100...250	1	1	AF146-30-11B-33	1SFL467002R3311	1.500
				250...500	250...500	1	1	AF146-30-11B-34	1SFL467002R3411	1.500

(1) For other auxiliary contacts arrangements, please contact your ABB local sales organization.

AF116 ... AF146 are equipped with low voltage inputs for control, for example by a PLC.

#### Control inputs

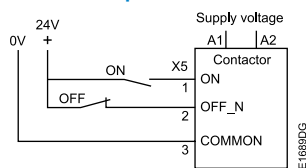

#### Main dimensions mm, inches

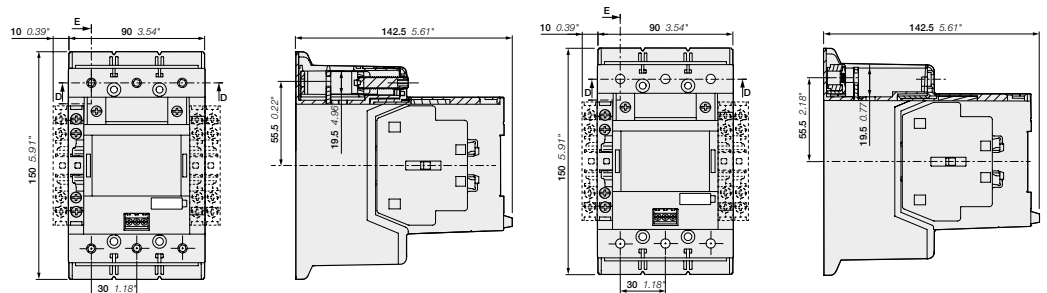

AF116, AF140, AF146-30-11

AF116, AF140, AF146-30-11B

# AF190 ... AF370 3-pole contactors

## 90 to 200 kW

### AC / DC operated with 1 N.O. + 1 N.C. auxiliary contacts



AF205-30-11

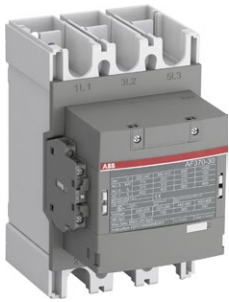

AF370-30-11

#### Description

AF190 ... AF370 contactors are mainly used for controlling 3-phase motors and power circuits up to 1000 V AC and up to 340 V DC. These contactors are of the block type design with 3 main poles.

- control circuit: AC or DC operated with electronic coil interface accepting a wide control voltage range (e.g. 100...250 V AC and DC), only 4 coils to cover control voltages between 24...500 V 50/60 Hz and 20...500 V DC
  - can manage large control voltage variations
  - reduced panel energy consumption
  - very distinct closing and opening
  - can withstand short voltage dips and voltage sags (SEMI F47 conditions of use on request).
- built-in surge suppression
- add-on auxiliary contact blocks for side mounting and a wide range of accessories.

#### Ordering details

IEC	UL / CSA	Rated control circuit voltage	Auxiliary contacts fitted	Type (1)	Order code	Weight			
Rated operational power	3-phase motor rating	Uc min. ... Uc max.				Pkg (1 pce)			
400 V AC-3	480 V	V 50/60 Hz: V DC				kg			
kW	hp	A	A						
90	125	275	250	24...60	20...60	1 1	AF190-30-11-11	1SFL487002R1111	3,000
				48...130	48...130	1 1	AF190-30-11-12	1SFL487002R1211	3,000
				100...250	100...250	1 1	AF190-30-11-13	1SFL487002R1311	3,000
				250...500	250...500	1 1	AF190-30-11-14	1SFL487002R1411	3,000
110	150	350	300	24...60	20...60	1 1	AF205-30-11-11	1SFL527002R1111	3,000
				48...130	48...130	1 1	AF205-30-11-12	1SFL527002R1211	3,000
				100...250	100...250	1 1	AF205-30-11-13	1SFL527002R1311	3,000
				250...500	250...500	1 1	AF205-30-11-14	1SFL527002R1411	3,000
132	200	400	350	24...60	20...60	1 1	AF265-30-11-11	1SFL547002R1111	4,640
				48...130	48...130	1 1	AF265-30-11-12	1SFL547002R1211	4,640
				100...250	100...250	1 1	AF265-30-11-13	1SFL547002R1311	4,640
				250...500	250...500	1 1	AF265-30-11-14	1SFL547002R1411	4,640
160	250	500	400	24...60	20...60	1 1	AF305-30-11-11	1SFL587002R1111	4,640
				48...130	48...130	1 1	AF305-30-11-12	1SFL587002R1211	4,640
				100...250	100...250	1 1	AF305-30-11-13	1SFL587002R1311	4,640
				250...500	250...500	1 1	AF305-30-11-14	1SFL587002R1411	4,640
200	300	600	520	24...60	20...60	1 1	AF370-30-11-11	1SFL607002R1111	4,640
				48...130	48...130	1 1	AF370-30-11-12	1SFL607002R1211	4,640
				100...250	100...250	1 1	AF370-30-11-13	1SFL607002R1311	4,640
				250...500	250...500	1 1	AF370-30-11-14	1SFL607002R1411	4,640

(1) For other auxiliary contacts arrangements, please contact your ABB local sales organization.

#### Main dimensions mm, inches

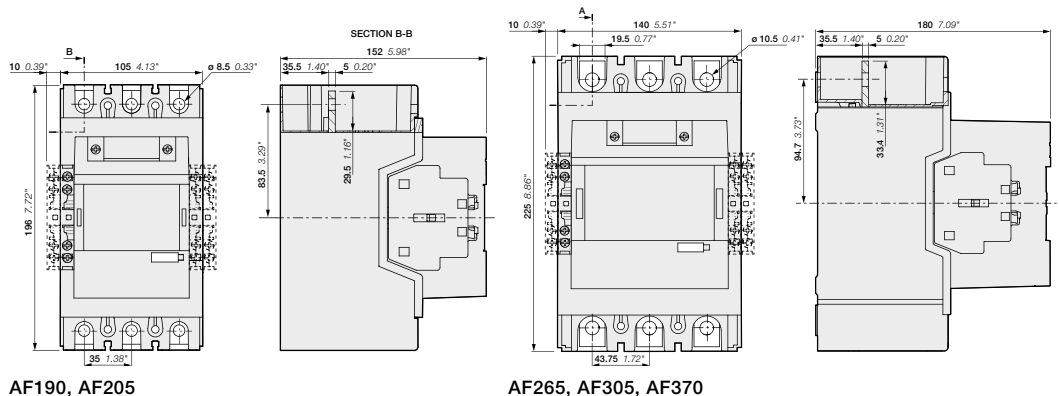

# AF190 ... AF370 3-pole contactors with built-in PLC interface

## 90 to 200 kW

### AC / DC operated with 1 N.O. + 1 N.C. auxiliary contacts



1SFC101165W0001

AF205-30-11

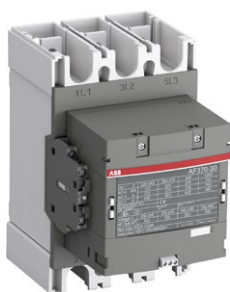

1SFC101153W0001

AF370-30-11

#### Description

AF190 ... AF370 contactors are mainly used for controlling 3-phase motors and power circuits up to 1000 V AC and up to 340 V DC. These contactors are of the block type design with 3 main poles.

- control circuit: AC or DC operated with electronic coil interface accepting a wide control voltage range (e.g. 100...250 V AC and DC), only 2 coils to cover control voltages between 100...500 V 50/60 Hz and 100...500 V DC
- can manage large control voltage variations
- reduced panel energy consumption
- very distinct closing and opening
- can withstand short voltage dips and voltage sags (SEMI F47 conditions of use on request).
- built-in surge suppression
- add-on auxiliary contact blocks for side mounting and a wide range of accessories.

#### Ordering details

IEC		UL / CSA		Rated control circuit voltage		Auxiliary contacts fitted		Type (1)	Order code	Weight
Rated operational power	current $\theta \leq 40^\circ\text{C}$	3-phase motor rating	General use rating	Uc min. ...	Uc max.					Pkg (1 pce)
400 V AC-3	AC-1	480 V	600 V AC	V 50/60 Hz	V DC					kg
90	275	125	250	100...250	100...250	1	1	AF190-30-11-33	1SFL487002R3311	3.000
				250...500	250...500	1	1	AF190-30-11-34	1SFL487002R3411	3.000
110	350	150	300	100...250	100...250	1	1	AF205-30-11-33	1SFL527002R3311	3.000
				250...500	250...500	1	1	AF205-30-11-34	1SFL527002R3411	3.000
132	400	200	350	100...250	100...250	1	1	AF265-30-11-33	1SFL547002R3311	4.640
				250...500	250...500	1	1	AF265-30-11-34	1SFL547002R3411	4.640
160	500	250	400	100...250	100...250	1	1	AF305-30-11-33	1SFL587002R3311	4.640
				250...500	250...500	1	1	AF305-30-11-34	1SFL587002R3411	4.640
200	600	300	520	100...250	100...250	1	1	AF370-30-11-33	1SFL607002R3311	4.640
				250...500	250...500	1	1	AF370-30-11-34	1SFL607002R3411	4.640

(1) For other auxiliary contacts arrangements, please contact your ABB local sales organization.

AF190 ... AF370 are equipped with low voltage inputs for control, for example by a PLC.

#### Control inputs

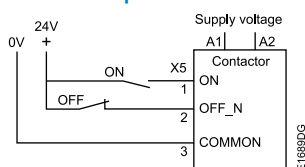

#### Main dimensions mm, inches

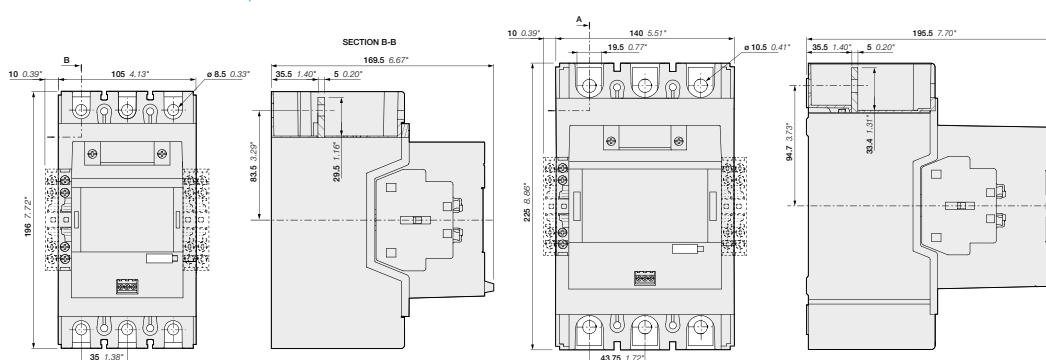

AF190, AF205

AF265, AF305, AF370

# AF116 ... AF370 3-pole contactors with 1 N.O. + 1 N.C. auxiliary contacts Main accessories

Main accessories (other accessories available)

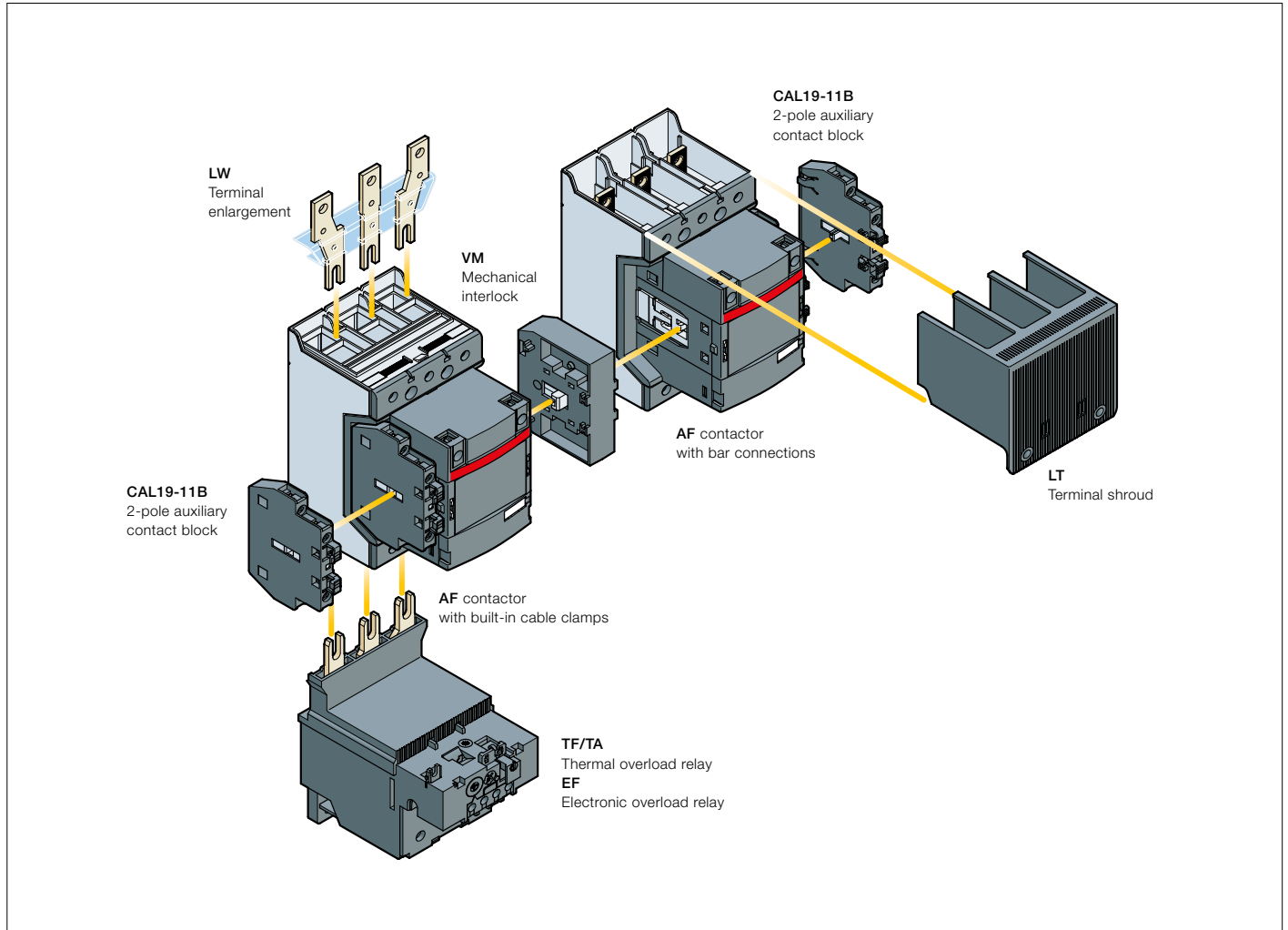

## Main accessory fitting details

Contactor types	Main poles	Available auxiliary contacts	Side-mounted accessories		
			Auxiliary contact blocks		Mechanical interlock units (between two contactors)
			CAL19-11 (3)	CAL19-11B (3)	
AF116 ... AF370	3	0 1 1	1 x CAL19-11	+ 2 x CAL19-11B	-
AF116 ... AF370	3	0 1 1	-	+ 2 x CAL19-11B (1)	+ VM... (2)

(1) Total number of auxiliary contact blocks for the two contactors.

(2) Interlock type, according to the contactor ratings (see "Accessories").

(3) The CEL19 auxiliary contact blocks can replace the CAL19-11 and CAL19-11B. Though, no auxiliary contact block can be mounted outside the CEL19.

## Overload relays fitting details (1)

Contactor types	Thermal overload relays	Electronic overload relays
	AF116 ... AF140	TF140DU (66...142 A)
AF146	-	EF146 (54...150 A)
AF190, AF205	TA200DU (66...200 A)	EF205 (63...210 A)
AF265 ... AF370	-	EF370 (115...380 A)

The addition of a thermal or electronic overload relay on the contactor does not prevent fitting of many other accessories as shown in "Main accessory fitting details" table.

(1) Direct mounting - No kit required.



# AF116 ... AF370 3-pole contactors with 1 N.O. + 1 N.C. auxiliary contacts

## Main accessories



1SFC101071V0001

CAL19-11

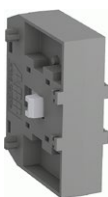

1SFC101035V0001

VM19



1SFC101041V0001

LT370-30C



1SFC101049V0001

LX140

### Ordering details (1)

For contactors	Auxiliary contacts	Type	Order code	Pkg qty	Weight (1 pce)
					kg

### Side-mounted instantaneous auxiliary contact blocks

AF116 ... AF370	1	1	CAL19-11	1SFN010820R1011	2	0.050
	1	1	CAL19-11B	1SFN010820R3311	2	0.050

### Mechanical interlock unit

AF116 ... AF370		VM19	1SFN030300R1000	1	0.054
AF116 ... AF146 and AF190, AF205		VM140/190	1SFN034403R1000	1	0.088
AF190, AF205 and AF265 ... AF370		VM205/265	1SFN035203R1000	1	0.090

### Terminal shrouds

AF116 ... AF146, with compression lugs		LT140-30L	1SFN124203R1000	2	0.070
AF190, AF205, with cable clamps		LT205-30C	1SFN124801R1000	2	0.050
AF190, AF205, with compression lugs		LT205-30L	1SFN124803R1000	2	0.220
AF190, AF205, with shorting bar or between contactor and TOL/EOL in DOL-starters		LT205-30Y	1SFN124804R1000	1	0.050
AF265 ... AF370, with cable clamps		LT370-30C	1SFN125401R1000	2	0.035
AF265 ... AF370, with compression lugs		LT370-30L	1SFN125403R1000	2	0.280
AF265 ... AF370, with shorting bar or between contactor and TOL/EOL in DOL-starters		LT370-30Y	1SFN125404R1000	1	0.075
AF265 ... AF370, for use with extending cable clamps, ATK300/2 and OZXB4		LT370-30D	1SFN125406R1000	1	0.150

For contactors	Dimensions		Type	Order code	Pkg qty	Weight (1 pce)
	hole Ø mm	bar mm				kg

### Terminal enlargements

AF116...AF146	6.5	13 x 3	LW140	1SFN074207R1000	1	0.115
AF190...AF205	10.5	17.5 x 5	LW205	1SFN074807R1000	1	0.260
AF265...AF370	10.5	20 x 5	LW370	1SFN075407R1000	1	0.340

### Terminal extension

AF116...AF146	6.5	13 x 3	LX140	1SFN074210R1000	1	0.072
AF190...AF250	8.5	17.5 x 5	LX205	1SFN074810R1000	1	0.180
AF265...AF370	10.5	20 x 5	LX370	1SFN075410R1000	1	0.234

(1) For more information, refer to main catalog "Accessories" section.

# AF400 ... AF750 3-pole contactors

## 200 to 400 kW

### AC / DC operated with 1 N.O. + 1 N.C. auxiliary contacts



AF460-30-11

1SFC101025V0001



AF750-30-11

1SFC101025V0001

#### Description

AF400 ... AF750 contactors are mainly used for controlling 3-phase motors and power circuits up to 1000 V AC or 600 V DC (2). These contactors are of the block type design with 3 main poles.

- control circuit: AC or DC operated with electronic coil interface accepting a wide control voltage range (e.g. 100...250 V AC and DC), only 4 coils to cover control voltages between 48...500 V 50/60 Hz and 24...500 V DC
- can manage large control voltage variations
- reduced panel energy consumption
- very distinct closing and opening
- can withstand short voltage dips and voltages sags (SEMI F47 conditions of use on request).
- built-in surge suppression
- add-on auxiliary contact blocks for side mounting and a wide range of accessories.

#### Ordering details

IEC Rated operational power 400 V AC-3 kW	UL/CSA 3-phase General use rating 600 V AC current $\theta \leq 40^\circ\text{C}$ 690 V AC-1 A	3-phase motor rating 480 V hp	General use rating 600 V AC A	Rated control circuit voltage Uc min. ... Uc max.		Auxiliary contacts fitted	Type	Order code	Weight Pkg (1 pce) kg
				V 50/60 Hz	V DC				
200	600	350	550	-	24...60	1 1	AF400-30-11	1SFL577001R6811 (1)	12.000
				48...130	48...130	1 1	AF400-30-11	1SFL577001R6911	12.000
				100...250	100...250	1 1	AF400-30-11	1SFL577001R7011	12.000
				250...500	250...500	1 1	AF400-30-11	1SFL577001R7111	12.000
250	700	400	650	-	24...60	1 1	AF460-30-11	1SFL597001R6811 (1)	12.000
				48...130	48...130	1 1	AF460-30-11	1SFL597001R6911	12.000
				100...250	100...250	1 1	AF460-30-11	1SFL597001R7011	12.000
				250...500	250...500	1 1	AF460-30-11	1SFL597001R7111	12.000
315	800	500	750	-	24...60	1 1	AF580-30-11	1SFL617001R6811 (1)	15.000
				48...130	48...130	1 1	AF580-30-11	1SFL617001R6911	15.000
				100...250	100...250	1 1	AF580-30-11	1SFL617001R7011	15.000
				250...500	250...500	1 1	AF580-30-11	1SFL617001R7111	15.000
400	1050	600	900	-	24...60	1 1	AF750-30-11	1SFL637001R6811 (1)	15.000
				48...130	48...130	1 1	AF750-30-11	1SFL637001R6911	15.000
				100...250	100...250	1 1	AF750-30-11	1SFL637001R7011	15.000
				250...500	250...500	1 1	AF750-30-11	1SFL637001R7111	15.000

(1) The connection polarities indicated close to the coil terminals must be respected: A1 for the positive pole and A2 for the negative pole.  
(2) Up to 850 V DC for AF580, AF750.

AF400 ... AF750 are equipped with low voltage inputs for control, for example by a PLC.

#### Control inputs

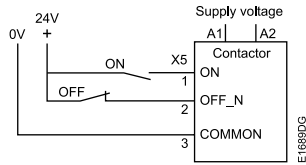

#### Main dimensions mm, inches

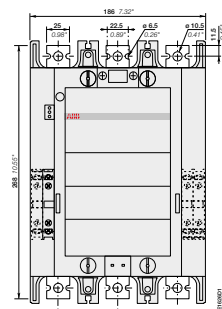

AF400, AF460

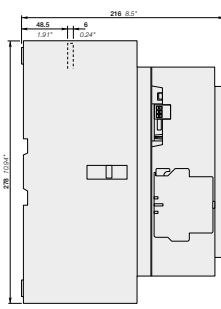

AF580, AF750

1SFC101013C0201 - Rev. A

# AF1250 ... AF2650 3-pole contactors

## 475 to 560 kW and 1260 to 2650 A AC-1

### AC / DC operated with 1 N.O. + 1 N.C. auxiliary contacts



AF1250-30-11

1SFC101027V0001



AF2650-30-11

1SFC101031V0001

#### Description

AF1250 ... AF2050 contactors are mainly used for controlling power circuits up to 1000 V AC or 850 V DC, AF2650 for controlling power up to 1000 V AC. These contactors are of the block type design with 3 main poles.

- control circuit: AC or DC operated with electronic coil interface accepting a wide control voltage range (e.g. 100...250 V AC and DC)
- only 4 coils for AF1250 to cover control voltages between 48...500 V 50/60 Hz and 24...500 V DC
- only 1 coil for AF1350 ... AF2650 to cover control voltages between 100...250 V 50/60 Hz and 100...250 V DC
- can manage large control voltage variations
- reduced panel energy consumption
- very distinct closing and opening
- can withstand short voltage dips and voltages sags (SEMI F47 conditions of use on request).
- built-in surge suppression
- add-on auxiliary contact blocks for side mounting and a wide range of accessories.

#### Ordering details

IEC		UL/CSA		Rated control circuit voltage U <sub>c</sub>		Auxiliary contacts fitted		Type	Order code	Weight
Rated operational power	3-phase motor current θ ≤ 40 °C	3-phase motor rating	General use rating	(1)						Pkg (1 pce)
kW	A	hp	A	V 50/60 Hz	V DC					kg
-	1260	-	1210	-	24...60	1	1	AF1250-30-11	1SFL647001R6811 (1)	16.000
				48...130	48...130	1	1	AF1250-30-11	1SFL647001R6911	16.000
				100...250	100...250	1	1	AF1250-30-11	1SFL647001R7011	16.000
				250...500	250...500	1	1	AF1250-30-11	1SFL647001R7111	16.000
475	1350	800	1350	100...250	100...250	1	1	AF1350-30-11	1SFL657001R7011	34.000
560	1650	900	1650	100...250	100...250	1	1	AF1650-30-11	1SFL677001R7011	35.000
-	2050	-	2100	100...250	100...250	1	1	AF2050-30-11	1SFL707001R7011	35.000
-	2650	-	2700	100...250	100...250	1	1	AF2650-30-11	1SFL667001R7011	45.000

(1) The connection polarities indicated close to the coil terminals must be respected: A1 for the positive pole and A2 for the negative pole.  
 (2) AF2650: Maximum operational voltage = 1000 V according to UL / CSA.

AF1250 ... AF2650 are equipped with low voltage inputs for control, for example by a PLC

#### Control inputs

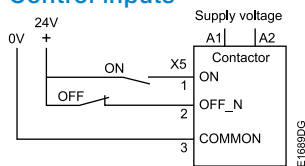

	AF1350, AF1650, AF2050	AF2650
A	392 mm / 15.43"	422 mm / 16.61"
B	47 mm / 1.85"	53 mm / 2.09"
C	10 mm / 0.39"	25 mm / 0.98"

#### Main dimensions mm, inches

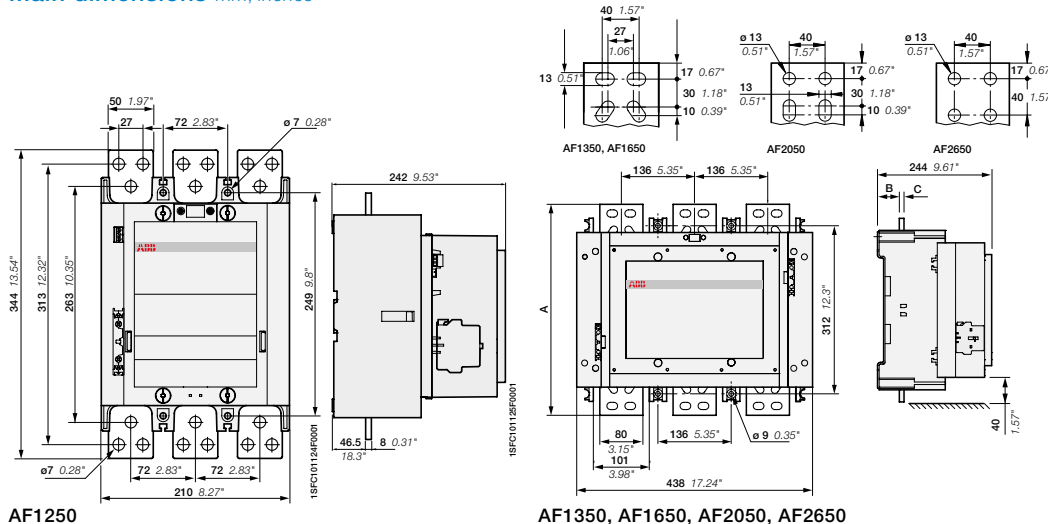

AF1250

AF1350, AF1650, AF2050, AF2650

1SFC101094Q0201 - Rev. A

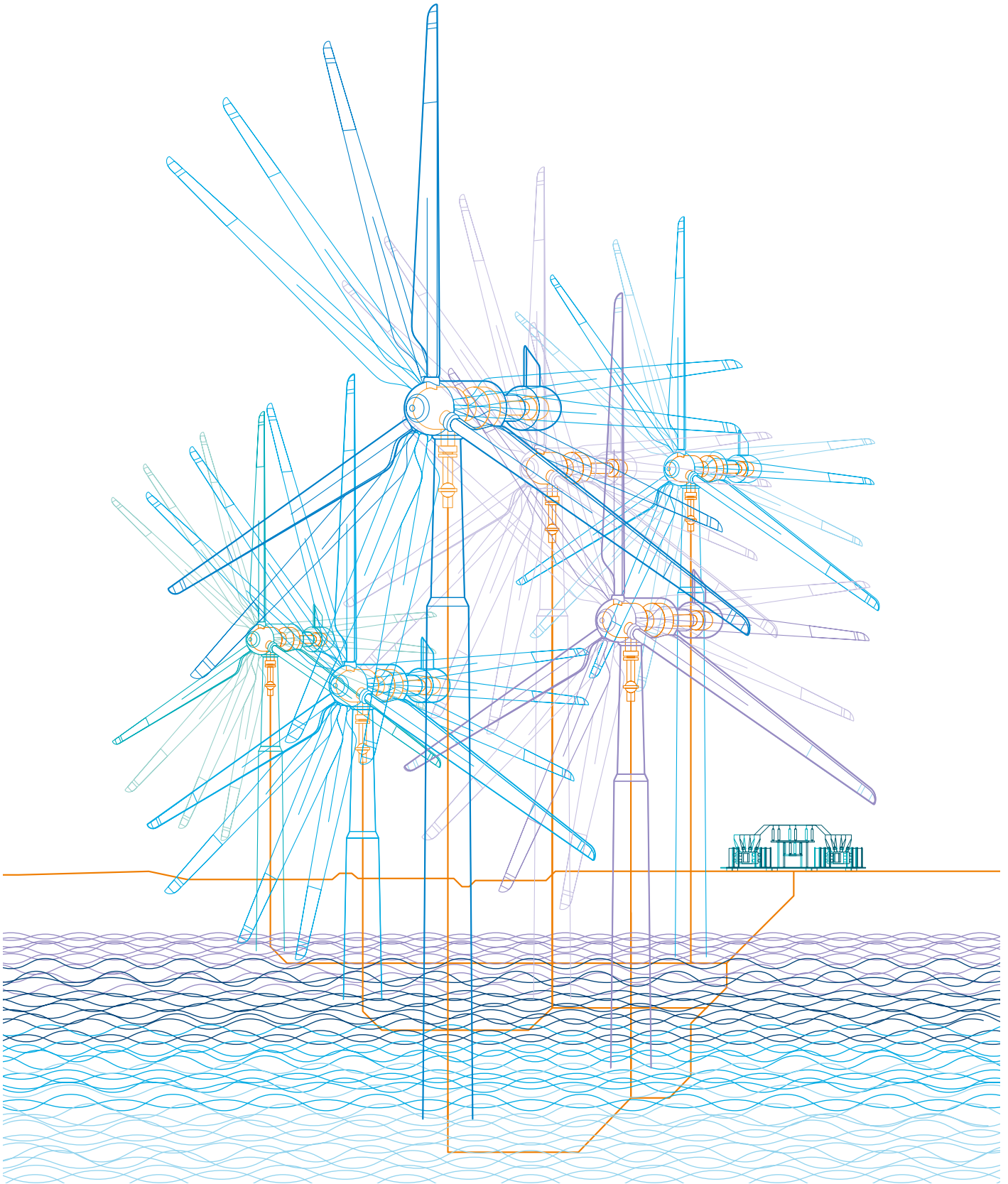

# AF1350T ... AF2650T 3-pole contactors with built-in LVRT

## 475 to 560 kW and 1350 to 2650 A AC-1

### AC operated with 1 N.O. + 1 N.C. auxiliary contacts



AF2650-30T-11

1SFC1010716W0001

#### Description

AF1350T .. AF2050T contactors are designed to meet the Low Voltage Ride Through requirements for grid connections withstand voltage drop-outs up to 1 sec without opening. These contactors are often used in grid connected applications where the demand of non interrupted power is required. When controlled through built-in PLC connection the contactor is operated directly without delay function.

- Control circuit: AC or DC operated with electronic coil interface
- can withstand voltage drop-outs according to Low Voltage Ride Through requirements
- equipped with low voltage inputs for direct control by a PLC
- distinct closing and opening
- add-on auxiliary contact blocks for side mounting and a wide range of accessories.

#### Ordering details

IEC		UL/CSA		Rated control circuit voltage Uc	Auxiliary contacts fitted	Type	Order code	Weight
Rated operational power	current $\theta \leq 40^\circ\text{C}$	3-phase motor rating	General use rating					
400 V AC-3	690 V AC-1	480 V	600 V AC	V 50/60 Hz				kg
kW	A	hp	A					
475	1350	800	1350	220 ... 240	1 1	AF1350T-30-11 (1)	1SFL657001R9101	34.000
560	1650	900	1650	220 ... 240	1 1	AF1650T-30-11 (1)	1SFL677001R9101	35.000
-	2050	-	2100	220 ... 240	1 1	AF2050T-30-11 (1)	1SFL707001R9101	35.000
-	2650	-	2700	220 ... 240	1 1	AF2650T-30-11 (1)	1SFL667001R9101	45.000

(1) Types -00 and -22 on request.

#### Control inputs

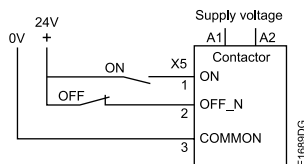

#### Main dimensions mm, inches

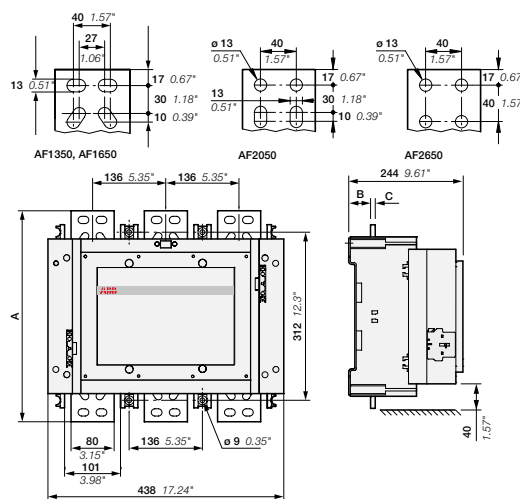

AF1350T-30-11, AF1650T-30-11, AF2050T-30-11, AF2650T-30-11

	AF1350, AF1650, AF2050	AF2650
A	392 mm / 15.43"	422 mm / 16.61"
B	47 mm / 1.85"	53 mm / 2.09"
C	10 mm / 0.39"	25 mm / 0.98"

1SFC1010716W0001

# AF400 ... AF2650 3-pole contactors with 1 N.O. + 1 N.C. auxiliary contacts Main accessories

Main accessories (other accessories available)

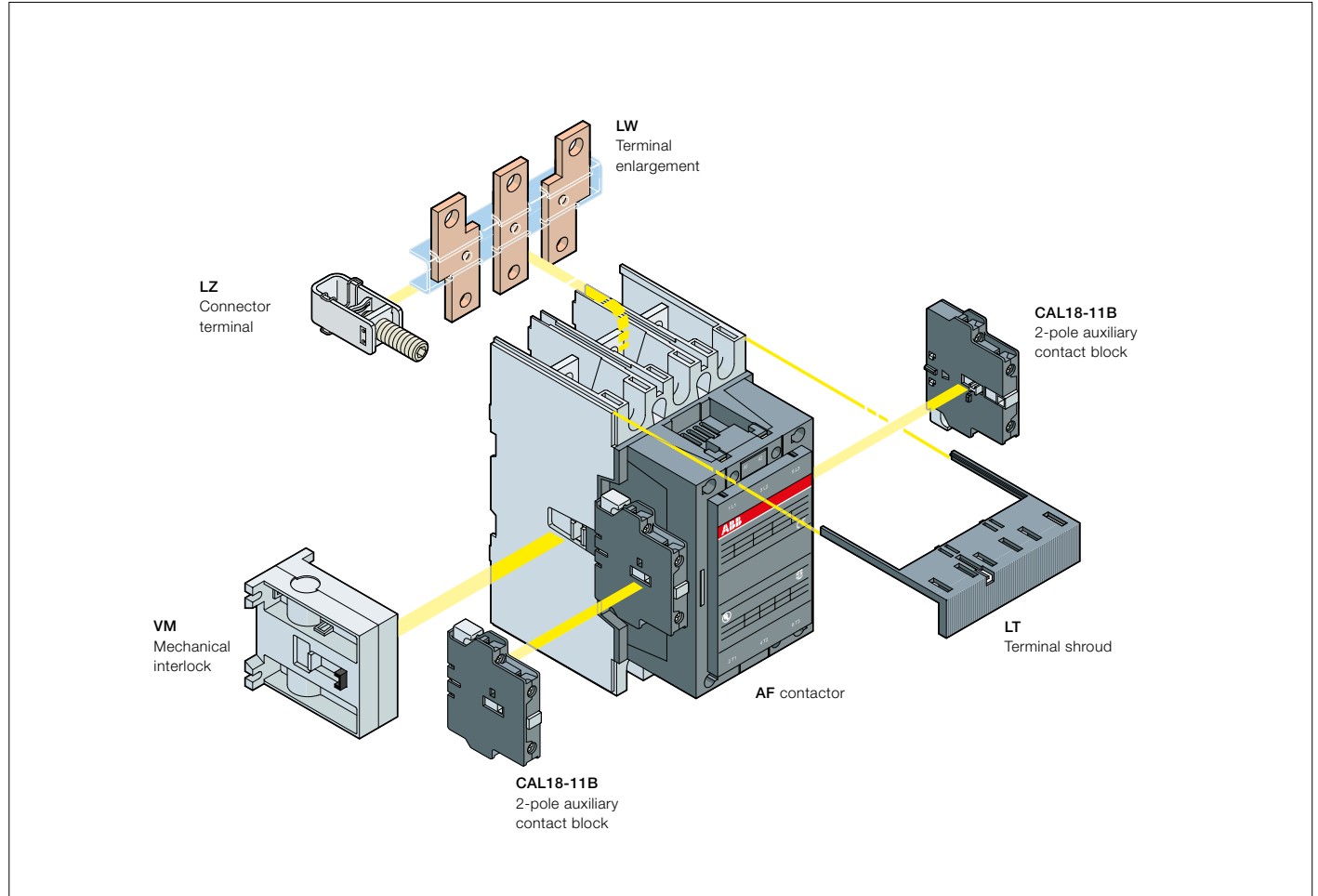

## Main accessory fitting details

Contactor types	Main poles	Available auxiliary contacts	Side-mounted accessories		
			Auxiliary contact blocks		Mechanical interlock units (between two contactors)
			CAL18-11	CAL18-11B (3)	

### Contactors + auxiliary contact blocks

AF400 ... AF2650	3	0	1	1	1 x CAL18-11	+	2 x CAL18-11B	-
------------------	---	---	---	---	--------------	---	---------------	---

### Contactors with mechanical interlocking + auxiliary contact blocks

AF400 ... AF2650	3	0	1	1	2 x CAL18-11 (1)	+	4 x CAL18-11B (1)	+	VM...H (2)
------------------	---	---	---	---	------------------	---	-------------------	---	------------

(1) Total number of auxiliary contact blocks for the two contactors.

(2) Interlock type, according to the contactor ratings (see "Accessories").

(3) The CEL18-.. auxiliary contact blocks can replace the CAL18-11 and CAL18-11B. Though, no auxiliary contact block can be mounted outside the CEL18-..

## Overload relays fitting details

Contactor types	Thermal overload relays	Electronic overload relays
	AF400, AF460	-
AF580, AF750	-	EF750 (250...800 A) (1)
AF1350, AF1650	-	E1250DU (375...1250 A) (1)

The addition of a thermal or electronic overload relay on the contactor does not prevent fitting of many other accessories as shown in "Main accessory fitting details" table.

(1) Mounting kit required (see "Motor protection").

# AF400 ... AF2650 3-pole contactors with 1 N.O. + 1 N.C. auxiliary contacts Main accessories



CAL18-11

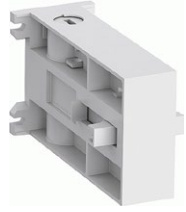

VM750H



LT460-AC

## Ordering details (1)

For contactors	Auxiliary contacts	Type	Order code	Pkg qty	Weight (1 pce)
					kg

## Side-mounted instantaneous auxiliary contact blocks

AF400 ... AF2650	1	1	CAL18-11	1SFN010720R1011	2	0.050
	1	1	CAL18-11B	1SFN010720R3311	2	0.050

## Mechanical interlock unit

AF400 ... AF1250			VM750H	1SFN035700R1000	1	0.200
AF1350 ... AF2650			VM1650H	1SFN036503R1001	1	6.000

## Terminal shrouds

AF400, AF460 with connectors			LT460-AC	1SFN125701R1000	2	0.100
AF400, AF460 with lugs			LT460-AL	1SFN125703R1000	2	0.800
AF580 ... AF750 with connectors			LT750-AC	1SFN126101R1000	2	0.120
AF580 ... AF750 with lugs			LT750-AL	1SFN126103R1000	2	0.825

For contactors	Dimensions		Type	Order code	Pkg qty	Weight (1 pce)
	hole Ø	bar				kg
	mm	mm				

## Terminal enlargements

AF400, AF460	10.5	25 x 5	LW460	1SFN075707R1000	1	0.730
AF580, AF750	13	40 x 6	LW750	1SFN076107R1000	1	1.230
AF1250	13	50 x 10	LW1250	1SFN076407R1000	1	2.000

## Terminal extension

AF400, AF460	10.5	25 x 5	LX460	1SFN075710R1000	1	0.500
AF580, AF750	13	40 x 6	LX750	1SFN076110R1000	1	0.850

(1) For more information, refer to main catalog "Accessories" section.

# 4-pole contactors



IEC	AC-1 Rated operational current	$\theta \leq 40\text{ }^{\circ}\text{C}$ , 690 V	A	25	30	45	55	70	100	125	
UL/CSA	General use rating	600 V	A	25	30	45	55	60	80	105	
AC / DC Control supply			Type	AF09	AF16	AF26	AF38	AF40	AF52	AF80	
AC Control supply			Type	AF09	AF16	AF26	AF38	AF40	AF52	AF80	
DC Control supply			Type	AF09	AF16	AF26	AF38	AF40	AF52	AF80	
IEC	AC-1 Rated operational current	$\theta \leq 40\text{ }^{\circ}\text{C}$	A	25	30	45	55	70	100	125	
		690 V	$\theta \leq 60\text{ }^{\circ}\text{C}$ (1)	A	25	30	40	45	60	80	105
			$\theta \leq 70\text{ }^{\circ}\text{C}$	A	22	26	32	37	50	70	90
		With conductor cross sectional area		mm <sup>2</sup>	4	6	10	16	35	35	50
	Rated operational voltage Ue max.		V	690	690	690	690	690	690	690	

(1)  $\theta \leq 55\text{ }^{\circ}\text{C}$  for EK550, EK1000 contactors

## Main accessories

Auxiliary contact blocks	Front mounting	CA4-10 (1 x N.O.), CA4-01 (1 x N.C.)
	Side mounting	
Timers	Electronic	TEF4-ON
		TEF4-OFF
Interlocking units	Mechanical	VM4
	Mechanical / Electrical	
Surge suppressors	Varistor + RC (AC / DC)	Built-in surge protection





160	200	275	350	400	500	525	800	1000
160	175	230	250	300	350	420	540	—
AF116	AF140	AF190	AF205	AF265	AF305	AF370	—	—
AF116	AF140	AF190	AF205	AF265	AF305	AF370	EK550	EK1000
AF116	AF140	AF190	AF205	AF265	AF305	AF370	EK550	EK1000
160	200	275	350	400	500	525	800	1000
145	175	250	300	350	400	425	650	800
130	160	200	240	290	325	350	575	720
70	95	150	240	240	300	2 x 185	2 x 240	2 x 300
690	690	1000	1000	1000	1000	1000	1000	1000

CAL19-11 (1 x N.O. + 1 x N.C.)	CAL16-11 (1 x N.O. + 1 x N.C.)
VM19 (for same size contactors)	VH800
	RC-EH800

# AF09 ... AF38 4-pole contactors

## 25 to 55 A AC-1

### AC / DC operated



AF09-40-00

1SBC101096F0014

#### Description

AF09 ... AF38 4-pole contactors are mainly used for controlling non-inductive or slightly inductive loads (i.e. resistance furnaces...) and generally for controlling power circuits up to 690 V AC and 440 V DC. These contactors are of the block type design with 4 main poles.

- control circuit: AC or DC operated with electronic coil interface accepting a wide control voltage range (e.g. 100...250 V AC and DC), only 4 control voltage ranges covering 24...500 V 50/60 Hz and 20...500 V DC
- can manage large control voltage variations
- reduced panel energy consumption
- very distinct closing and opening.
- built-in surge suppression
- add-on auxiliary contact blocks for front or side mounting and a wide range of accessories.

#### Ordering details

IEC Rated operational current $\theta \leq 40^\circ\text{C}$ AC-1	UL/CSA General use rating 600 V AC	Rated control circuit voltage Uc min. ... Uc max.		Auxiliary contacts fitted		Type	Order code	Weight Pkg (1 pce)	
A	A	V 50/60 Hz	V DC	1	2			kg	
<b>4 N.O. main poles</b>									
25	25	24...60	-	(1)	0	0	AF09-40-00-41	1SBL137201R4100	0.270
		48...130	48...130	0	0	0	AF09-40-00-12	1SBL137201R1200	0.270
		100...250	100...250	0	0	0	AF09-40-00-13	1SBL137201R1300	0.270
		250...500	250...500	0	0	0	AF09-40-00-14	1SBL137201R1400	0.310
30	30	24...60	-	(1)	0	0	AF16-40-00-41	1SBL177201R4100	0.270
		48...130	48...130	0	0	0	AF16-40-00-12	1SBL177201R1200	0.270
		100...250	100...250	0	0	0	AF16-40-00-13	1SBL177201R1300	0.270
		250...500	250...500	0	0	0	AF16-40-00-14	1SBL177201R1400	0.310
45	45	24...60	-	(1)	0	0	AF26-40-00-41	1SBL237201R4100	0.360
		48...130	48...130	0	0	0	AF26-40-00-12	1SBL237201R1200	0.360
		100...250	100...250	0	0	0	AF26-40-00-13	1SBL237201R1300	0.360
		250...500	250...500	0	0	0	AF26-40-00-14	1SBL237201R1400	0.400
55	55	24...60	-	(1)	0	0	AF38-40-00-41	1SBL297201R4100	0.360
		48...130	48...130	0	0	0	AF38-40-00-12	1SBL297201R1200	0.360
		100...250	100...250	0	0	0	AF38-40-00-13	1SBL297201R1300	0.360
		250...500	250...500	0	0	0	AF38-40-00-14	1SBL297201R1400	0.400
<b>2 N.O. + 2 N.C. main poles</b>									
25	25	24...60	-	(1)	0	0	AF09-22-00-41	1SBL137501R4100	0.270
		48...130	48...130	0	0	0	AF09-22-00-12	1SBL137501R1200	0.270
		100...250	100...250	0	0	0	AF09-22-00-13	1SBL137501R1300	0.270
		250...500	250...500	0	0	0	AF09-22-00-14	1SBL137501R1400	0.310
30	30	24...60	-	(1)	0	0	AF16-22-00-41	1SBL177501R4100	0.270
		48...130	48...130	0	0	0	AF16-22-00-12	1SBL177501R1200	0.270
		100...250	100...250	0	0	0	AF16-22-00-13	1SBL177501R1300	0.270
		250...500	250...500	0	0	0	AF16-22-00-14	1SBL177501R1400	0.310
45	45	24...60	-	(1)	0	0	AF26-22-00-41	1SBL237501R4100	0.360
		48...130	48...130	0	0	0	AF26-22-00-12	1SBL237501R1200	0.360
		100...250	100...250	0	0	0	AF26-22-00-13	1SBL237501R1300	0.360
		250...500	250...500	0	0	0	AF26-22-00-14	1SBL237501R1400	0.400
55	55	24...60	-	(1)	0	0	AF38-22-00-41	1SBL297501R4100	0.360
		48...130	48...130	0	0	0	AF38-22-00-12	1SBL297501R1200	0.360
		100...250	100...250	0	0	0	AF38-22-00-13	1SBL297501R1300	0.360
		250...500	250...500	0	0	0	AF38-22-00-14	1SBL297501R1400	0.400

(1) For 24...60 V 50/60 Hz - 20...60 V DC, use AF..Z...00-21.

#### Main dimensions mm, inches

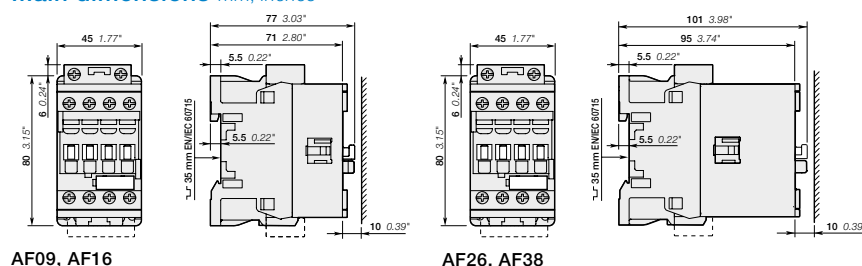

AF09, AF16

AF26, AF38

# AF09Z ... AF38Z 4-pole contactors

## 25 to 55 A AC-1

### AC / DC operated - low consumption



AF09Z-40-00





AF26Z-40-00

#### Description

AF09Z ... AF38Z 4-pole contactors are mainly used for controlling non-inductive or slightly inductive loads (i.e. resistance furnaces...) and generally for controlling power circuits up to 690 V AC and 440 V DC. These contactors are of the block type design with 4 main poles.

- control circuit: AC or DC operated with electronic coil interface accepting a wide control voltage range (e.g. 100...250 V AC and DC), only 4 control voltage ranges covering 24...250 V 50/60 Hz and 12...250 V DC
- can manage large control voltage variations
- allow direct control by PLC-output  $\geq 24$  V DC 500 mA
- reduced panel energy consumption
- very distinct closing and opening
- can withstand short voltage dips and voltage sags (SEMI F47-0706 conditions of use on request).
- built-in surge suppression
- add-on auxiliary contact blocks for front or side mounting and a wide range of accessories.

#### Ordering details

IEC	UL/CSA	Rated control circuit voltage		Auxiliary contacts fitted	Type	Order code	Weight
Rated operational current $\theta \leq 40$ °C AC-1	General use rating 600 V AC	Uc min. ...	Uc max.				Pkg (1 pce)
A	A	V 50/60 Hz	V DC	 			kg

#### 4 N.O. main poles

Rated current	General use rating	Uc min. (V 50/60 Hz)	Uc max. (V DC)	Auxiliary contacts	Type	Order code	Weight
25	25	-	12...20	0 0	AF09Z-40-00-20	1SBL136201R2000	0.310
		24...60	20...60	0 0	AF09Z-40-00-21	1SBL136201R2100	0.310
		48...130	48...130	0 0	AF09Z-40-00-22	1SBL136201R2200	0.310
		100...250	100...250	0 0	AF09Z-40-00-23	1SBL136201R2300	0.310
30	30	-	12...20	0 0	AF16Z-40-00-20	1SBL176201R2000	0.310
		24...60	20...60	0 0	AF16Z-40-00-21	1SBL176201R2100	0.310
		48...130	48...130	0 0	AF16Z-40-00-22	1SBL176201R2200	0.310
		100...250	100...250	0 0	AF16Z-40-00-23	1SBL176201R2300	0.310
45	45	-	12...20	0 0	AF26Z-40-00-20	1SBL236201R2000	0.400
		24...60	20...60	0 0	AF26Z-40-00-21	1SBL236201R2100	0.400
		48...130	48...130	0 0	AF26Z-40-00-22	1SBL236201R2200	0.400
		100...250	100...250	0 0	AF26Z-40-00-23	1SBL236201R2300	0.400
55	55	-	12...20	0 0	AF38Z-40-00-20	1SBL296201R2000	0.400
		24...60	20...60	0 0	AF38Z-40-00-21	1SBL296201R2100	0.400
		48...130	48...130	0 0	AF38Z-40-00-22	1SBL296201R2200	0.400
		100...250	100...250	0 0	AF38Z-40-00-23	1SBL296201R2300	0.400

#### 2 N.O. + 2 N.C. main poles

Rated current	General use rating	Uc min. (V 50/60 Hz)	Uc max. (V DC)	Auxiliary contacts	Type	Order code	Weight
25	25	-	12...20	0 0	AF09Z-22-00-20	1SBL136501R2000	0.310
		24...60	20...60	0 0	AF09Z-22-00-21	1SBL136501R2100	0.310
		48...130	48...130	0 0	AF09Z-22-00-22	1SBL136501R2200	0.310
		100...250	100...250	0 0	AF09Z-22-00-23	1SBL136501R2300	0.310
30	30	-	12...20	0 0	AF16Z-22-00-20	1SBL176501R2000	0.310
		24...60	20...60	0 0	AF16Z-22-00-21	1SBL176501R2100	0.310
		48...130	48...130	0 0	AF16Z-22-00-22	1SBL176501R2200	0.310
		100...250	100...250	0 0	AF16Z-22-00-23	1SBL176501R2300	0.310
45	45	-	12...20	0 0	AF26Z-22-00-20	1SBL236501R2000	0.400
		24...60	20...60	0 0	AF26Z-22-00-21	1SBL236501R2100	0.400
		48...130	48...130	0 0	AF26Z-22-00-22	1SBL236501R2200	0.400
		100...250	100...250	0 0	AF26Z-22-00-23	1SBL236501R2300	0.400
55	55	-	12...20	0 0	AF38Z-22-00-20	1SBL296501R2000	0.400
		24...60	20...60	0 0	AF38Z-22-00-21	1SBL296501R2100	0.400
		48...130	48...130	0 0	AF38Z-22-00-22	1SBL296501R2200	0.400
		100...250	100...250	0 0	AF38Z-22-00-23	1SBL296501R2300	0.400

Note: Only AF.Z contactors with DC control voltage 12...20 V DC need to respect the connection polarities indicated close to the coil terminals: A1+ for the positive pole and A2- for the negative pole.

#### Main dimensions mm, inches

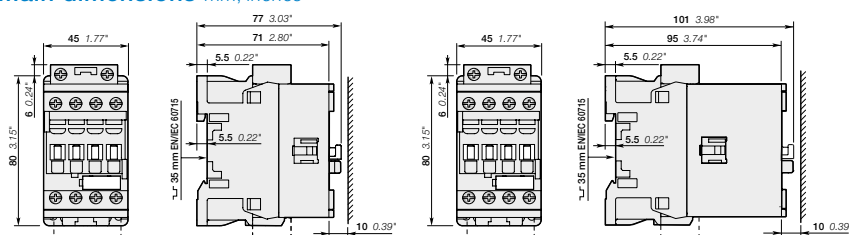

AF09Z, AF16Z

AF26Z, AF38Z

# AF40 ... AF80 4-pole contactors

## 70 to 125 A AC-1

### AC / DC operated



AF40-40-00



AF80-40-00

#### Description

AF40 ... AF80 4-pole contactors are mainly used for controlling non-inductive or slightly inductive loads (i.e. resistance furnaces...) and generally for controlling power circuits up to 690 V AC and 440 V DC. These contactors are of the block type design with 4 main poles.

- control circuit: AC or DC operated with electronic coil interface accepting a wide control voltage range (e.g. 100...250 V AC and DC), only 4 control voltage ranges covering 24...500 V 50/60 Hz and 20...500 V DC
- can manage large control voltage variations
- reduced panel energy consumption
- very distinct closing and opening.
- built-in surge suppression
- add-on auxiliary contact blocks for front or side mounting and a wide range of accessories.

#### Ordering details

IEC Rated operational current $\theta \leq 40^\circ\text{C}$ AC-1	UL/CSA General use rating 600 V AC	Rated control circuit voltage Uc min. ... Uc max.		Auxiliary contacts fitted	Type (1)	Order code	Weight Pkg (1 pce) kg
		V 50/60 Hz	V DC				
<b>4 N.O. Main Poles</b>							
70	60	24...60	-	0 0	AF40-40-00-41	1SBL347201R4100	1.210
		24...60	20...60 (1)	0 0	AF40-40-00-11	1SBL347201R1100	1.210
		48...130	48...130	0 0	AF40-40-00-12	1SBL347201R1200	1.210
		100...250	100...250	0 0	AF40-40-00-13	1SBL347201R1300	1.160
		250...500	250...500	0 0	AF40-40-00-14	1SBL347201R1400	1.160
100	80	24...60	-	0 0	AF52-40-00-41	1SBL367201R4100	1.210
		24...60	20...60 (1)	0 0	AF52-40-00-11	1SBL367201R1100	1.210
		48...130	48...130	0 0	AF52-40-00-12	1SBL367201R1200	1.210
		100...250	100...250	0 0	AF52-40-00-13	1SBL367201R1300	1.160
		250...500	250...500	0 0	AF52-40-00-14	1SBL367201R1400	1.160
125	105	24...60	-	0 0	AF80-40-00-41	1SBL397201R4100	1.490
		24...60	20...60 (1)	0 0	AF80-40-00-11	1SBL397201R1100	1.490
		48...130	48...130	0 0	AF80-40-00-12	1SBL397201R1200	1.490
		100...250	100...250	0 0	AF80-40-00-13	1SBL397201R1300	1.440
		250...500	250...500	0 0	AF80-40-00-14	1SBL397201R1400	1.440
<b>2 N.O. + 2 N.C. Main Poles</b>							
70	60	24...60	-	0 0	AF40-22-00-41	1SBL347501R4100	1.210
		24...60	20...60 (1)	0 0	AF40-22-00-11	1SBL347501R1100	1.210
		48...130	48...130	0 0	AF40-22-00-12	1SBL347501R1200	1.210
		100...250	100...250	0 0	AF40-22-00-13	1SBL347501R1300	1.160
		250...500	250...500	0 0	AF40-22-00-14	1SBL347501R1400	1.160
125	105	24...60	-	0 0	AF80-22-00-41	1SBL397501R4100	1.490
		24...60	20...60 (1)	0 0	AF80-22-00-11	1SBL397501R1100	1.490
		48...130	48...130	0 0	AF80-22-00-12	1SBL397501R1200	1.490
		100...250	100...250	0 0	AF80-22-00-13	1SBL397501R1300	1.440
		250...500	250...500	0 0	AF80-22-00-14	1SBL397501R1400	1.440

(1) AF.....-11 not suitable for direct control by PLC-output.

#### Main dimensions mm, inches

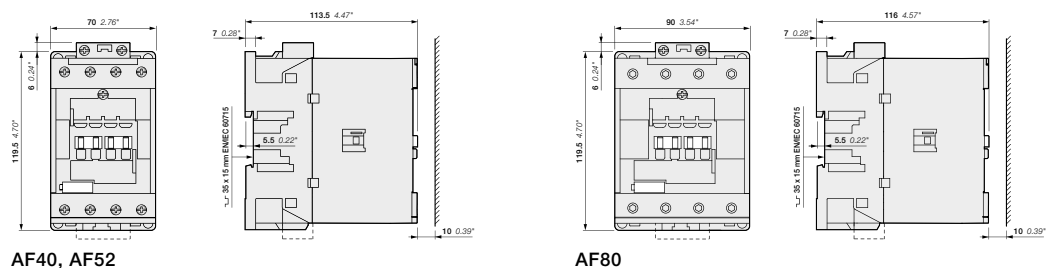

AF40, AF52

AF80

# Notes

Lined area for notes, consisting of numerous horizontal dotted lines.

# AF09 ... AF80 4-pole contactors

## Main accessories

### Contactor and main accessories (other accessories available)

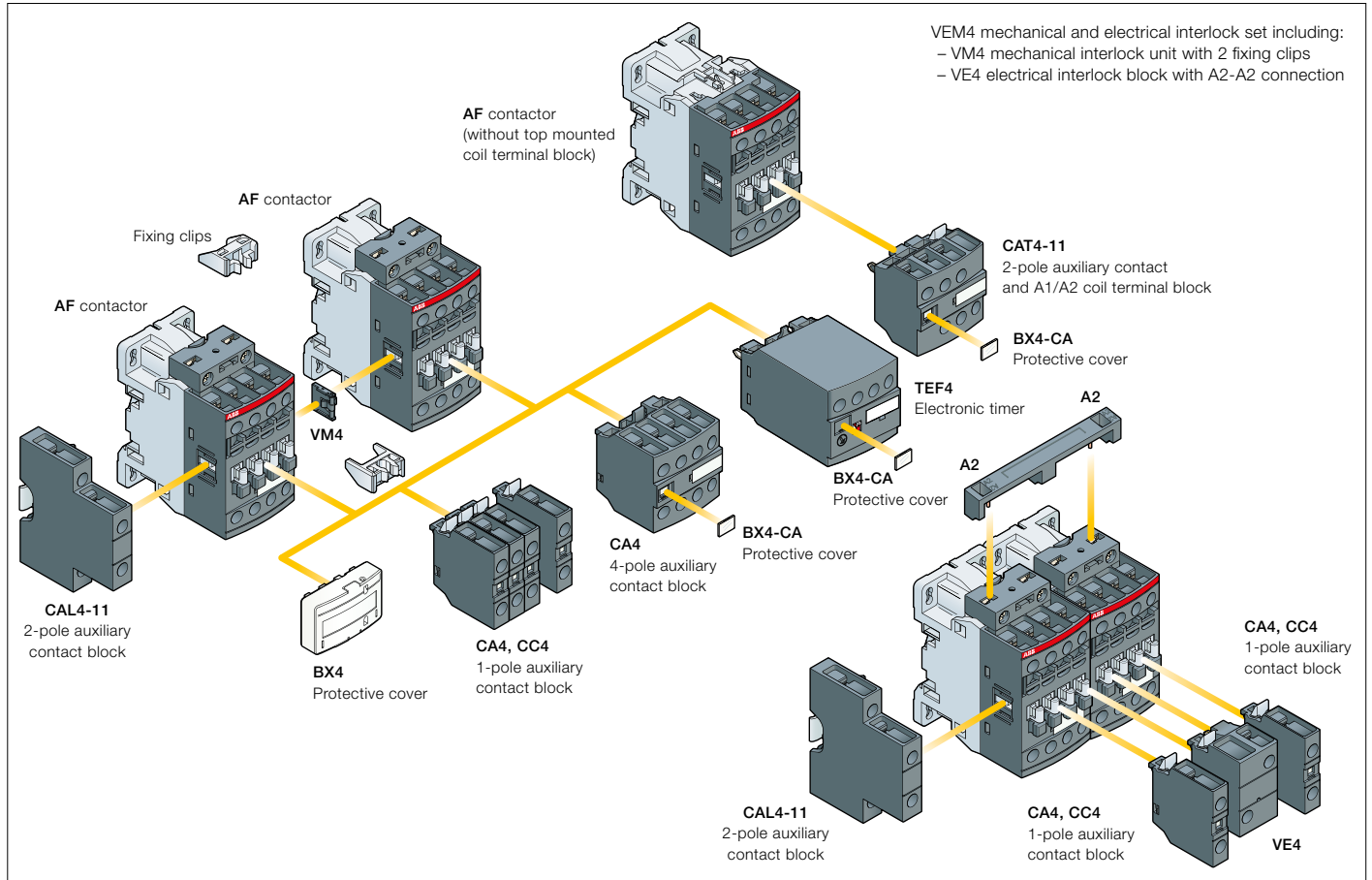

### Main accessory fitting details

Many configurations of accessories are possible depending on whether these are front-mounted or side-mounted.

Contactor types	Main poles	Built-in auxiliary contacts	Front-mounted accessories				Electronic timer	Electrical and mechanical interlock set (between 2 contactors)	Side-mounted accessories	
			Auxiliary contact blocks			TEF4			VEM4	Left side
			1-pole CA4 1-pole CC4	2-pole CAT4-11	4-pole CA4			2-pole CAL4-11		
Max. add-on N.C. auxiliary contacts: 4 N.C. max. on positions 1, 2, 3, 4 and 3 N.C. max. on positions 1 ±30°, 5										
AF09 ... AF16	4	0	0	0	4 max. or 1	or 1	or 1	-	+ 1	-
					2 max. or 1	-	or 1	-	+ 1	+ 1
					3 max. -	-	-	+ 1	+ 1	or 1
Max. add-on N.C. auxiliary contacts: 3 N.C. max. on positions 1, 2, 3, 4 and 2 N.C. max. on positions 1 ±30°, 5										
AF26 ... AF38	4	0	0	0	4 max. or 1	or 1	or 1	-	+ 1	-
					2 max. or 1	-	or 1	-	+ 1	+ 1
					3 max. -	-	-	+ 1	+ 1	or 1
Max. add-on N.C. auxiliary contacts: 6 N.C. max. on positions 1, 1 ±30°, 2, 3, 4, 5										
AF40 ... AF52	4	0	0	0	4 max. or 1	or 1	or 1	-	+ 1	+ 1
AF80	4	0	0	0	4 max. -	or 1	or 1	-	+ 1	+ 1
Max. add-on N.C. auxiliary contacts: 3 N.C. max. on positions 1, 2, 3, 4 and 2 N.C. max. on positions 1 ±30°, 5										
AF09 ... AF16	2	2	0	0	4 max. or 1	or 1	or 1	-	+ 1	-
AF26 ... AF38	2	2	0	0	2 max. or 1	-	or 1	-	+ 1	+ 1
Max. add-on N.C. auxiliary contacts: 2 N.C. max. on positions 1, 1 ±30°, 2, 3, 4, 5										
AF40	2	2	0	0	4 max. or 1	or 1	or 1	-	+ 1	-
	2	2	0	0	4 max. -	or 1	or 1	-	+ 1	+ 1
AF80	2	2	0	0	4 max. -	or 1	or 1	-	+ 1	+ 1

# AF09 ... AF80 4-pole contactors

## Main accessories



CA4-10



CAL4-11



CA4-22E



CAT4-11E



VEM4

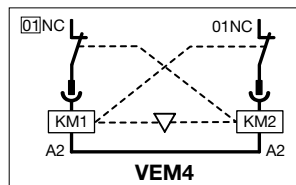

TEF4-ON

### Ordering details (1)

For contactors	Auxiliary contacts	Type	Order code	Pkg qty	Weight (1 pce)
					kg

#### Front-mounted instantaneous auxiliary contact blocks

AF09 ... AF80-40-00	1 0	- -	CA4-10	1SBN010110R1010	1	0.014
AF09 ... AF80-22-00	1 0	- -	CA4-10-T	1SBN010110T1010	10	0.014
	0 1	- -	CA4-01	1SBN010110R1001	1	0.014
	0 1	- -	CA4-01-T	1SBN010110T1001	10	0.014
	2 2	- -	CA4-22E	1SBN010140R1022	1	0.055
	3 1	- -	CA4-31E	1SBN010140R1031	1	0.055
	4 0	- -	CA4-40E	1SBN010140R1040	1	0.055
AF09 ... AF16...-40-00	0 4	- -	CA4-04E	1SBN010140R1004	1	0.055

#### Front-mounted auxiliary contact blocks with N.O. leading contact and N.C. lagging contact

AF09 ... AF80-40-00	- -	1 0	CC4-10	1SBN010111R1010	1	0.014
AF09 ... AF80-22-00	- -	0 1	CC4-01	1SBN010111R1001	1	0.014

#### Side-mounted instantaneous auxiliary contact blocks

AF09 ... AF80-40-00	1 1	- -	CAL4-11	1SBN010120R1011	1	0.040
AF09 ... AF80-22-00	1 1	- -	CAL4-11-T	1SBN010120T1011	10	0.040

#### Front-mounted instantaneous auxiliary contact and A1/A2 coil terminal blocks

AF09 ... AF52...-40-00	1 1	- -	CAT4-11E	1SBN010151R1011	1	0.040
------------------------	-----	-----	----------	-----------------	---	-------

Note: CAT4 not suitable for AF..Z contactors with DC control voltage 12...20 V DC.

#### Mechanical interlock unit

AF09 ... AF38...-40-00			VM4	1SBN030105T1000	10	0.005
AF40 ... AF80...-40-00			VM96-4	1SBN033405T1000	10	0.006

Note: VM4 includes 2 fixing clips (BB4) to maintain together both contactors.

#### Mechanical and electrical interlock set

AF09, AF16...-40-00	0 2	- -	VEM4	1SBN030111R1000	1	0.035
---------------------	-----	-----	------	-----------------	---	-------

Note: - VEM4 includes a VM4 mechanical interlock unit with 2 fixing clips (BB4), a VE4 electrical interlock block. VE4 block must be used with A2-A2 connection to respect the electrical connection diagram.

- VEM4 not suitable for AF..Z contactors with DC control voltage 12...20 V DC.

For contactors	Time delay range selected by switch	Delay type	Auxiliary contacts	Type	Order code	Pkg qty	Weight (1 pce)
							kg

#### Electronic timers

AF09 ... AF80	0.1...1 s	ON-delay	1 1	TEF4-ON	1SBN020112R1000	1	0.065
	1...10 s						
	10...100 s	OFF-delay	1 1	TEF4-OFF	1SBN020114R1000	1	0.065

Note: Rated control circuit voltage  $U_c$  24...240 V 50/60 Hz or DC.

(1) For more information, refer to main catalog "Accessories" section.

# AF116 ... AF140 4-pole contactors

## 160 to 200 A AC-1

### AC / DC operated with 1 N.O. + 1 N.C. auxiliary contacts



AF140-40-11

1SFC101154V0001



AF140-40-11B

1SFC101192V0001

#### Description

AF116 ... AF140 4-pole contactors are mainly used for controlling non-inductive or slightly inductive loads (i.e. resistance furnaces...) and generally for controlling power circuits up to 690 V AC and 350 V DC. These contactors are of the block type design with 4 main poles.

- control circuit: AC or DC operated with electronic coil interface accepting a wide control voltage range (e.g. 100...250 V AC and DC), only 4 coils to cover control voltages between 24...500 V 50/60 Hz and 20...500 V DC
- can manage large control voltage variations
- reduced panel energy consumption
- very distinct closing and opening
- can withstand short voltage dips and voltage sags (SEMI F47 conditions of use on request).
- built-in surge suppression
- add-on auxiliary contact blocks for side mounting and a wide range of accessories.

#### Ordering details

IEC Rated operational current $\theta \leq 40^\circ\text{C}$ AC-1 A	UL / CSA General use rating 600 V AC A	Rated control circuit voltage Uc min. ... Uc max. V 50/60 Hz    V DC		Auxiliary contacts fitted 	Type (1)	Order code	Weight Pkg (1 pce) kg
--	--	---	--	---	-------------	------------	--------------------------------

#### 4 N.O. main poles

##### For connection with built-in cable clamps

Rated current (A)	UL/CSA rating (A)	Uc min. (V)	Uc max. (V)	N.O. (1)	N.C. (1)	Type	Order code	Weight (kg)
160	160	24...60	20...60	1	1	AF116-40-11-11	1SFL427101R1111	2.270
		48...130	48...130	1	1	AF116-40-11-12	1SFL427101R1211	2.270
		100...250	100...250	1	1	AF116-40-11-13	1SFL427101R1311	2.270
		250...500	250...500	1	1	AF116-40-11-14	1SFL427101R1411	2.270
200	175	24...60	20...60	1	1	AF140-40-11-11	1SFL447101R1111	2.270
		48...130	48...130	1	1	AF140-40-11-12	1SFL447101R1211	2.270
		100...250	100...250	1	1	AF140-40-11-13	1SFL447101R1311	2.270
		250...500	250...500	1	1	AF140-40-11-14	1SFL447101R1411	2.270

##### With bar connections

Rated current (A)	UL/CSA rating (A)	Uc min. (V)	Uc max. (V)	N.O. (1)	N.C. (1)	Type	Order code	Weight (kg)
160	160	24...60	20...60	1	1	AF116-40-11B-11	1SFL427102R1111	2.170
		48...130	48...130	1	1	AF116-40-11B-12	1SFL427102R1211	2.170
		100...250	100...250	1	1	AF116-40-11B-13	1SFL427102R1311	2.170
		250...500	250...500	1	1	AF116-40-11B-14	1SFL427102R1411	2.170
200	175	24...60	20...60	1	1	AF140-40-11B-11	1SFL447102R1111	2.170
		48...130	48...130	1	1	AF140-40-11B-12	1SFL447102R1211	2.170
		100...250	100...250	1	1	AF140-40-11B-13	1SFL447102R1311	2.170
		250...500	250...500	1	1	AF140-40-11B-14	1SFL447102R1411	2.170

(1) For other auxiliary contacts arrangements, please contact your ABB local organization.

#### Main dimensions mm, inches

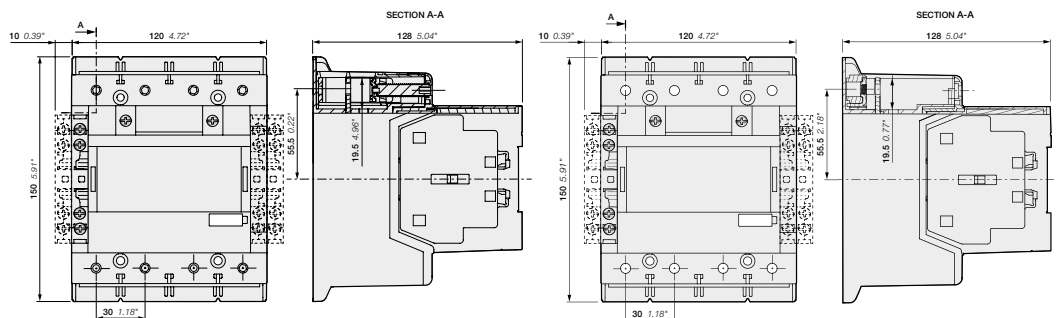

AF116, AF140-40-11

AF116, AF140-40-11B

1SFC101198C0201 - Rev. B



# AF190 ... AF370 4-pole contactors

## 275 to 525 A AC-1

### AC / DC operated with 1 N.O. + 1 N.C. auxiliary contacts

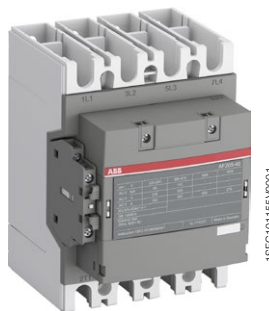

AF205-40-11





AF370-40-11

#### Description

AF190 ... AF370 4-pole contactors are mainly used for controlling non-inductive or slightly inductive loads (i.e. resistance furnaces...) and generally for controlling power circuits up to 1000 V AC and 440 V DC. These contactors are of the block type design with 4 main poles.

- control circuit: AC or DC operated with electronic coil interface accepting a wide control voltage range (e.g. 100...250 V AC and DC), only 4 coils to cover control voltages between 24...500 V 50/60 Hz and 20...500 V DC
- can manage large control voltage variations
- reduced panel energy consumption
- very distinct closing and opening
- can withstand short voltage dips and voltage sags (SEMI F47 conditions of use on request).
- built-in surge suppression
- add-on auxiliary contact blocks for side mounting and a wide range of accessories.

#### Ordering details

IEC	UL / CSA	Rated control circuit voltage		Auxiliary contacts fitted	Type (1)	Order code	Weight
Rated operational current $\theta \leq 40^\circ\text{C}$ AC-1	General use rating 600 V AC	Uc min. ...	Uc max.				Pkg (1 pce)
A	A	V 50/60 Hz	V DC	 			kg
<b>4 N.O. main poles</b>							
275	230	24...60	20...60	1 1	AF190-40-11-11	1SFL487102R1111	3.920
		48...130	48...130	1 1	AF190-40-11-12	1SFL487102R1211	3.920
		100...250	100...250	1 1	AF190-40-11-13	1SFL487102R1311	3.920
		250...500	250...500	1 1	AF190-40-11-14	1SFL487102R1411	3.920
350	250	24...60	20...60	1 1	AF205-40-11-11	1SFL527102R1111	3.920
		48...130	48...130	1 1	AF205-40-11-12	1SFL527102R1211	3.920
		100...250	100...250	1 1	AF205-40-11-13	1SFL527102R1311	3.920
		250...500	250...500	1 1	AF205-40-11-14	1SFL527102R1411	3.920
400	300	24...60	20...60	1 1	AF265-40-11-11	1SFL547102R1111	6.380
		48...130	48...130	1 1	AF265-40-11-12	1SFL547102R1211	6.380
		100...250	100...250	1 1	AF265-40-11-13	1SFL547102R1311	6.380
		250...500	250...500	1 1	AF265-40-11-14	1SFL547102R1411	6.380
500	350	24...60	20...60	1 1	AF305-40-11-11	1SFL587102R1111	6.380
		48...130	48...130	1 1	AF305-40-11-12	1SFL587102R1211	6.380
		100...250	100...250	1 1	AF305-40-11-13	1SFL587102R1311	6.380
		250...500	250...500	1 1	AF305-40-11-14	1SFL587102R1411	6.380
525	420	24...60	20...60	1 1	AF370-40-11-11	1SFL607102R1111	6.380
		48...130	48...130	1 1	AF370-40-11-12	1SFL607102R1211	6.380
		100...250	100...250	1 1	AF370-40-11-13	1SFL607102R1311	6.380
		250...500	250...500	1 1	AF370-40-11-14	1SFL607102R1411	6.380

(1) For other auxiliary contacts arrangements, please contact your ABB local organization.

#### Main dimensions mm, inches

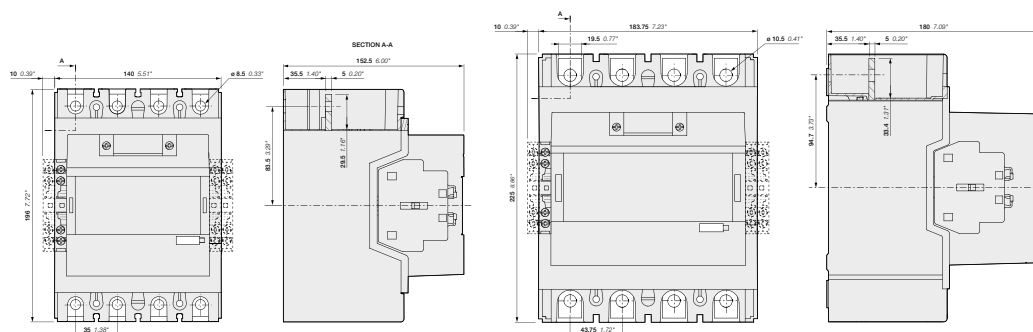

AF190, AF205

AF265, AF305, AF370

# AF116 ... AF370 4-pole contactors with 1 N.O. + 1 N.C. auxiliary contacts Main accessories

Main accessories (other accessories available)

5

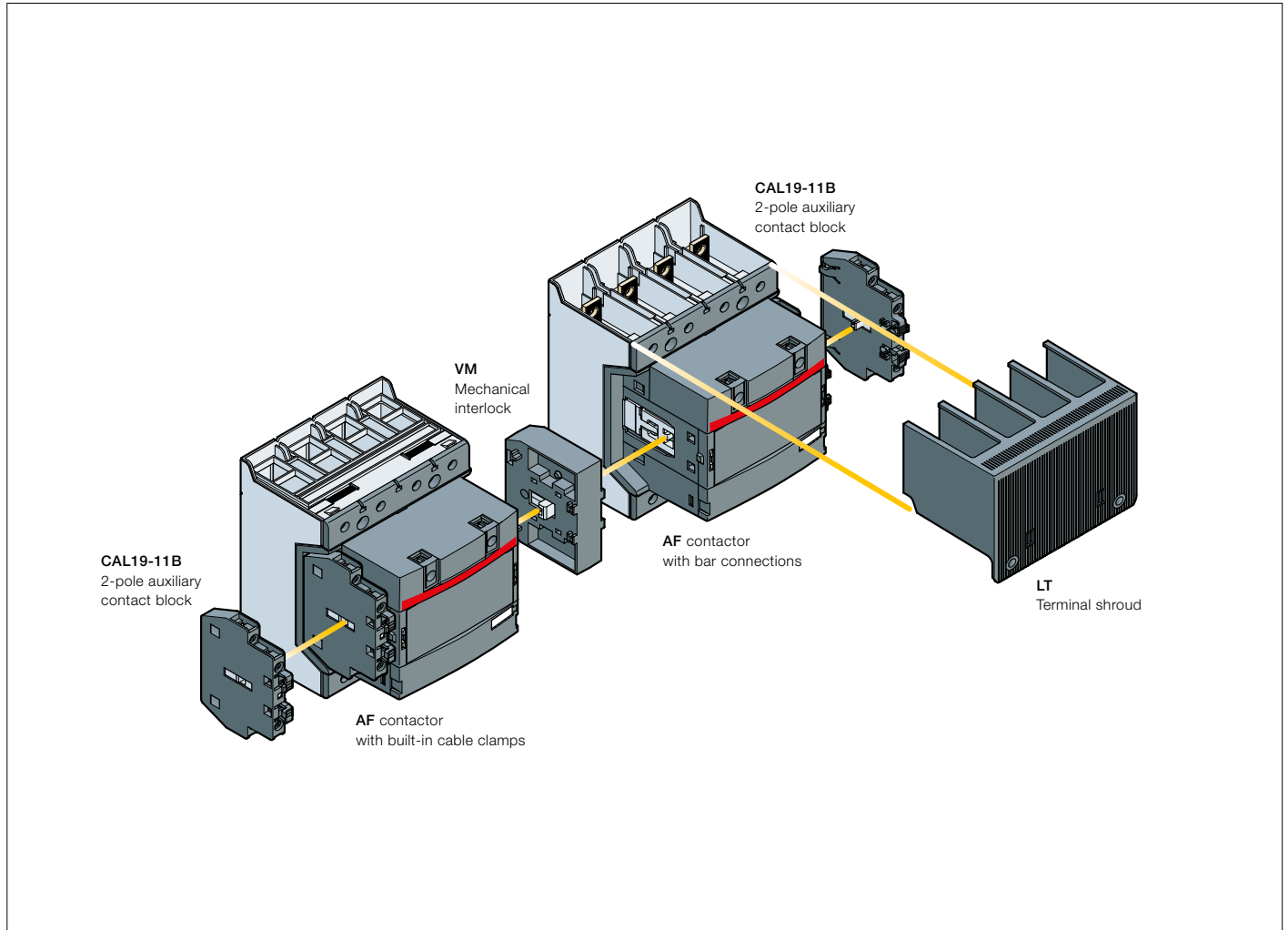

## Main accessory fitting details

Contactor types	Main poles	Available auxiliary contacts	Side-mounted accessories		
			Auxiliary contact blocks		Mechanical interlock units (between two contactors)
			CAL19-11	CAL19-11B	
AF116 ... AF370	4	0 1 1	1 x CAL19-11	+ 2 x CAL19-11B	-
AF116 ... AF370	4	0 1 1	-	+ 2 x CAL19-11B (1)	+ VM... (2)

(1) Total number of auxiliary contact blocks for the two contactors.

(2) Interlock type, according to the contactor ratings (see "Accessories").

# AF116 ... AF370 4-pole contactors with 1 N.O. + 1 N.C. auxiliary contacts Main accessories



CAL19-11

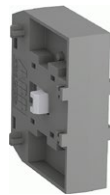

1SFC101071V0001



VM19

1SFC101035V0001

## Ordering details (1)

For contactors	Auxiliary contacts		Type	Order code	Pkg qty	Weight (1 pce)
						kg

## Side-mounted instantaneous auxiliary contact blocks

AF116 ... AF370	1	1	CAL19-11	1SFN010820R1011	2	0.050
	1	1	CAL19-11B	1SFN010820R3311	2	0.050

## Mechanical interlock unit

AF116 ... AF370	VM19	1SFN030300R1000	1	0.054
AF116 ... AF146 and AF190, AF205	VM140/190	1SFN034403R1000	1	0.088
AF190, AF205 and AF265 ... AF370	VM205/265	1SFN035203R1000	1	0.090

## Terminal shrouds

AF116 ... AF140, with compression lugs	LT140-40L	1SFN124203R2000	2	0.090
AF190 ... AF205, with cable clamps	LT205-40C	1SFN124801R2000	2	0.060
AF190 ... AF205, with compression lugs	LT205-40L	1SFN124803R2000	2	0.290
AF265 ... AF370, with cable clamps	LT370-40C	1SFN125401R2000	2	0.040
AF265 ... AF370, with compression lugs	LT370-40L	1SFN125403R2000	2	0.370

5

For contactors	Dimensions		Type	Order code	Pkg qty	Weight (1 pce)
	hole Ø mm	bar mm				

## Terminal enlargements

AF190 ... AF205	10.5	20 x 5	LW205-40	1SFN074807R2000	1	0.306
AF265 ... AF370	10.5	25 x 5	LW370-40	1SFN075407R2000	1	0.540

(1) For more information, refer to "Accessories" section.

# EK550, EK1000 4-pole contactors

## 800 to 1000 A AC-1

### AC operated - with 1 N.O. + 1 N.C. auxiliary contacts



1SFC081039-000

EK1000-40-11



#### Description

EK550 4-pole contactors are mainly used for controlling non-inductive or slightly inductive loads (i.e. resistance furnaces...) and generally for controlling power circuits up to 1000 V AC and 600 V DC, EK1000 up to 1000 V AC.

These contactors are of the block type design with:

- 4 main poles
- control circuit: AC operated
- add-on auxiliary contact blocks for side mounting and a wide range of accessories.

#### Ordering details

IEC Rated operational current $\theta \leq 40^\circ\text{C}$ AC-1	UL/CSA General use rating 600 V AC	Rated control circuit voltage $U_c$ (1)		Auxiliary contacts fitted		Type	Order code	Weight  Pkg (1 pce)  kg
		V 50 Hz	V 60 Hz					
800	540	48	-	1	1	EK550-40-11	SK827041-AD	17.200
		110	110...120	1	1	EK550-40-11	SK827041-EF	17.200
		110...115	115...127	1	1	EK550-40-11	SK827041-EG	17.200
		220	220...240	1	1	EK550-40-11	SK827041-EL	17.200
		220...230	230...255	1	1	EK550-40-11	SK827041-EM	17.200
		400...415	-	1	1	EK550-40-11	SK827041-AR	17.200
1000	-	48	-	1	1	EK1000-40-11	SK827044-AD	17.500
		110	110...120	1	1	EK1000-40-11	SK827044-EF	17.500
		110...115	115...127	1	1	EK1000-40-11	SK827044-EG	17.500
		220	220...240	1	1	EK1000-40-11	SK827044-EL	17.500
		220...230	230...255	1	1	EK1000-40-11	SK827044-EM	17.500
		400...415	-	1	1	EK1000-40-11	SK827044-AR	17.500

(1) Other control voltages see voltage code table.

#### Main dimensions mm, inches

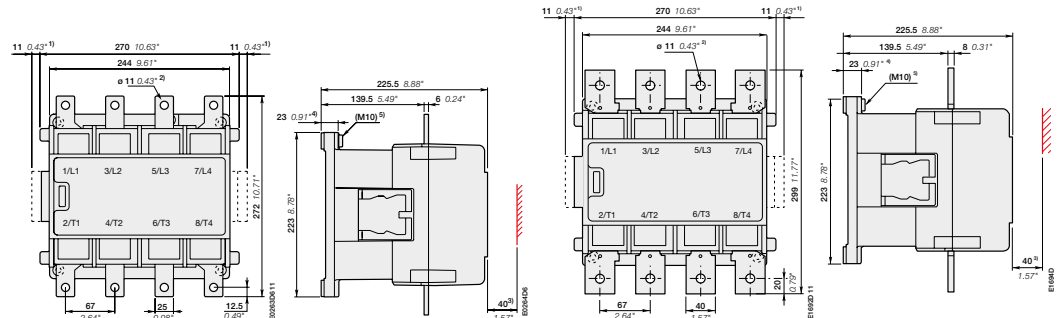

EK550

- 1) Dimension for extra auxiliary contact block.
- 2) Screw, nut and washer by-packed.
- 3) Min. distance to uninsulated wall.
- 4) Damping elements are included.
- 5) Earthing screw.

EK1000

# EK550, EK1000 4-pole contactors

## 800 to 1000 A AC-1

### DC operated - with 2 N.O. + 1 N.C. auxiliary contacts



EK1000-40-21

#### Description

EK550 4-pole contactors are mainly used for controlling non-inductive or slightly inductive loads (i.e. resistance furnaces...) and generally for controlling power circuits up to 1000 V AC and 600 V DC, EK1000 up to 1000 V AC.

These contactors are of the block type design with:

- 4 main poles
- control circuit: DC operated
- add-on auxiliary contact blocks for side mounting and a wide range of accessories.

#### Ordering details

IEC	UL / CSA	Rated control circuit voltage Uc	Auxiliary contacts fitted	Type	Order code	Weight
Rated operational current $\theta \leq 40^\circ\text{C}$ AC-1	General use rating 600 V AC					Pkg (1 pce)
A	A	V DC				kg
800	540	24	2 1	EK550-40-21	SK827041-DB	17.200
		48	2 1	EK550-40-21	SK827041-DD	17.200
		75	2 1	EK550-40-21	SK827041-DG	17.200
		110	2 1	EK550-40-21	SK827041-DE	17.200
		125	2 1	EK550-40-21	SK827041-DU	17.200
		220	2 1	EK550-40-21	SK827041-DF	17.200
1000	-	24	2 1	EK1000-40-21	SK827044-DB	17.500
		36	2 1	EK1000-40-21	SK827044-DC	17.500
		48	2 1	EK1000-40-21	SK827044-DD	17.500
		60	2 1	EK1000-40-21	SK827044-DT	17.500
		75	2 1	EK1000-40-21	SK827044-DG	17.500
		110	2 1	EK1000-40-21	SK827044-DE	17.500
		125	2 1	EK1000-40-21	SK827044-DU	17.500
		220	2 1	EK1000-40-21	SK827044-DF	17.500

#### Main dimensions mm, inches

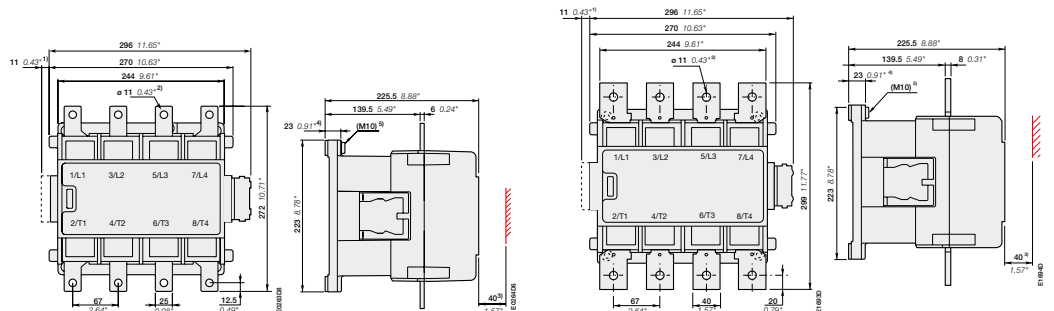

#### EK550

- 1) Dimension for extra auxiliary contact block.
- 2) Screw, nut and washer by-packed.
- 3) Min. distance to uninsulated wall.
- 4) Damping elements are included.
- 5) Earthing screw.

#### EK1000

# EK550, EK1000 4-pole contactors with 1 N.O. + 1 N.C. auxiliary contacts and 2 N.O. + 1 N.C. auxiliary contacts

## Main accessory fitting details

### Mounting positions of the auxiliary contact

### Auxiliary contact types and connecting diagrams

(1) Contact 35-36 used for some types of EK... contactors

## EK 4-pole contactors

Contactor types	Main poles	Available auxiliary contacts	Add-on auxiliary contact blocks	Mounting and positioning
			2-pole CAL16-11 ...	
<b>AC operated, 50 Hz, 60 Hz or 50/60 Hz</b>				
EK550, EK1000	4 0	1 1	+ 1 x CAL16-11B + 1 x CAL16-11C + 1 x CAL16-11D	
<b>DC operated</b>				
EK550, EK1000	4 0	2 1	+ 1 x CAL16-11C	

## EK 4-pole reversing contactors with VH800 mechanical and electrical interlock units

"Left hand" contactors	Interlocking	"Right hand" contactors	Add-on auxiliary contact blocks	Mounting and positioning
			2-pole CAL16-11 ...	
<b>AC operated, 50 Hz, 60 Hz or 50/60 Hz</b>				
EK550, EK1000	VH800	EK550, EK1000	+ 1 x CAL16-11C + 1 x CAL16-11D	
<b>DC operated</b>				
EK550, EK1000	VH800	EK550, EK1000	-	

# EK550, EK1000 4-pole contactors with 1 N.O. + 1 N.C. auxiliary contacts and 2 N.O. + 1 N.C. auxiliary contacts

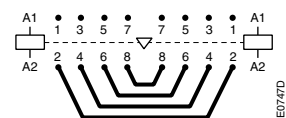

BSS550 ... BSS1000



RC-EH

## Ordering details (1)

For contactors	Auxiliary contacts	Type	Order code	Pkg qty	Weight (1 pce)
					kg

## Side-mounted auxiliary contact blocks

EK	1	1	CAL16-11B	SK829002-B	1	0.050
	1	1	CAL16-11C	SK829002-C	1	0.050
	1	1	CAL16-11D	SK829002-D	1	0.050
	1	1	CCL16-11E (2)	SK829002-E	1	0.050

## Mechanical interlock unit for two horizontal mounted contactors

EK550, EK1000	VH800	SK829070-F	1	6.000
---------------	-------	------------	---	-------

## Connecting sets

EK550	BSS550	SK829090-E	1	3.300
EK1000	BSS1000	SK829090-H	1	5.500

## Surge suppressors

For contactors	Rated control circuit voltage U <sub>c</sub>		Type	Order code	Pkg qty	Weight (1 pce)	
	V	AC					DC
EK550, EK1000	48...110	●	-	RC-EH800/110	SK829007-C	1	0.015
EK550, EK1000	24...125	-	●	RC-EH800/110	SK829007-C	1	0.015
EK550, EK1000	220...600	●	-	RC-EH800/600	SK829007-D	1	0.015

(1) See "Main accessory fitting details" table.

(2) Mounting of CCL16-11E blocks does not allow an additional second block to be added on top of it.

All DC operated EK contactors are equipped with one CCL16-11E on the right side.

# NF 4-pole contactor relays

## AC / DC operated



NF22E

1SBCT10104R0014

### Description

NF contactor relays are used for switching auxiliary and control circuits.

These contactor relays are of the block type design with:

- 4 poles. Contactor relays have mechanically linked auxiliary contact elements (side-marked symbol)
- control circuit: AC or DC operated with electronic coil interface accepting a wide control voltage range (e.g. 100...250 V AC and DC)
  - can manage large control voltage variations
  - only 4 control voltage ranges covering 24...500 V 50/60 Hz and 20...500 V DC
  - reduced panel energy consumption
  - very distinct closing and opening.
- built-in surge suppression
- add-on auxiliary contact blocks for front or side mounting and a wide range of accessories.

### Ordering details

Number of contacts	Rated control circuit voltage		Type	Order code	Weight
	Uc min. ... Uc max.				
	V 50/60 Hz	V DC			kg
	24...60	-	(1) NF22E-41	1SBH137001R4122	0.270
	48...130	48...130	NF22E-12	1SBH137001R1222	0.270
	100...250	100...250	NF22E-13	1SBH137001R1322	0.270
	250...500	250...500	NF22E-14	1SBH137001R1422	0.310
	24...60	-	(1) NF31E-41	1SBH137001R4131	0.270
	48...130	48...130	NF31E-12	1SBH137001R1231	0.270
	100...250	100...250	NF31E-13	1SBH137001R1331	0.270
	250...500	250...500	NF31E-14	1SBH137001R1431	0.310
	24...60	-	(1) NF40E-41	1SBH137001R4140	0.270
	48...130	48...130	NF40E-12	1SBH137001R1240	0.270
	100...250	100...250	NF40E-13	1SBH137001R1340	0.270
	250...500	250...500	NF40E-14	1SBH137001R1440	0.310

(1) For 24...60 V 50/60 Hz - 20...60 V DC, use NF..E-21.

### Main dimensions mm, inches

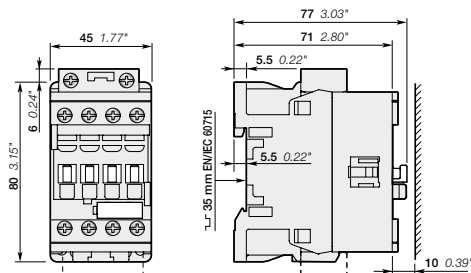

NF22E, NF31E, NF40E

1SBCT101568S0201 - Rev. B



# NFZ 4-pole contactor relays

## AC / DC operated - low consumption



NFZ22E

### Description

NFZ contactor relays are used for switching auxiliary and control circuits.

These contactor relays are of the block type design with:

- 4 poles. Contactor relays have mechanically linked auxiliary contact elements (side-marked symbol)
- control circuit: AC or DC operated with electronic coil interface accepting a wide control voltage range (e.g. 100...250 V AC and DC)
  - can manage large control voltage variations
  - only 4 control voltage ranges covering 24...250 V 50/60 Hz and 12...250 V DC
  - allow direct control by PLC-output  $\geq 24$  V DC 500 mA
  - reduced panel energy consumption
  - very distinct closing and opening
  - can withstand short voltage dips and voltage sags (SEMI F47-0706 conditions of use on request).
- built-in surge suppression
- add-on auxiliary contact blocks for front or side mounting and a wide range of accessories.

### Ordering details

Number of contacts	Rated control circuit voltage Uc min. ... Uc max.		Type	Order code	Weight Pkg (1 pce) kg
	V 50/60 Hz	V DC			
	-	12...20	NFZ22E-20	1SBH136001R2022	0.310
	24...60	20...60	NFZ22E-21	1SBH136001R2122	0.310
	48...130	48...130	NFZ22E-22	1SBH136001R2222	0.310
	100...250	100...250	NFZ22E-23	1SBH136001R2322	0.310
	-	12...20	NFZ31E-20	1SBH136001R2031	0.310
	24...60	20...60	NFZ31E-21	1SBH136001R2131	0.310
	48...130	48...130	NFZ31E-22	1SBH136001R2231	0.310
	100...250	100...250	NFZ31E-23	1SBH136001R2331	0.310
	-	12...20	NFZ40E-20	1SBH136001R2040	0.310
	24...60	20...60	NFZ40E-21	1SBH136001R2140	0.310
	48...130	48...130	NFZ40E-22	1SBH136001R2240	0.310
	100...250	100...250	NFZ40E-23	1SBH136001R2340	0.310

Note: Only NFZ contactor relays with DC control voltage 12...20 V DC need to respect the connection polarities indicated close to the coil terminals: A1+ for the positive pole and A2- for the negative pole.

### Main dimensions mm, inches

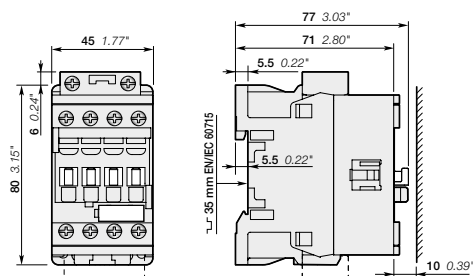

NFZ22E, NFZ31E, NFZ40E

# NF 4-pole contactor relays

## Main accessories

### Contactor relays and main accessories (other accessories available)

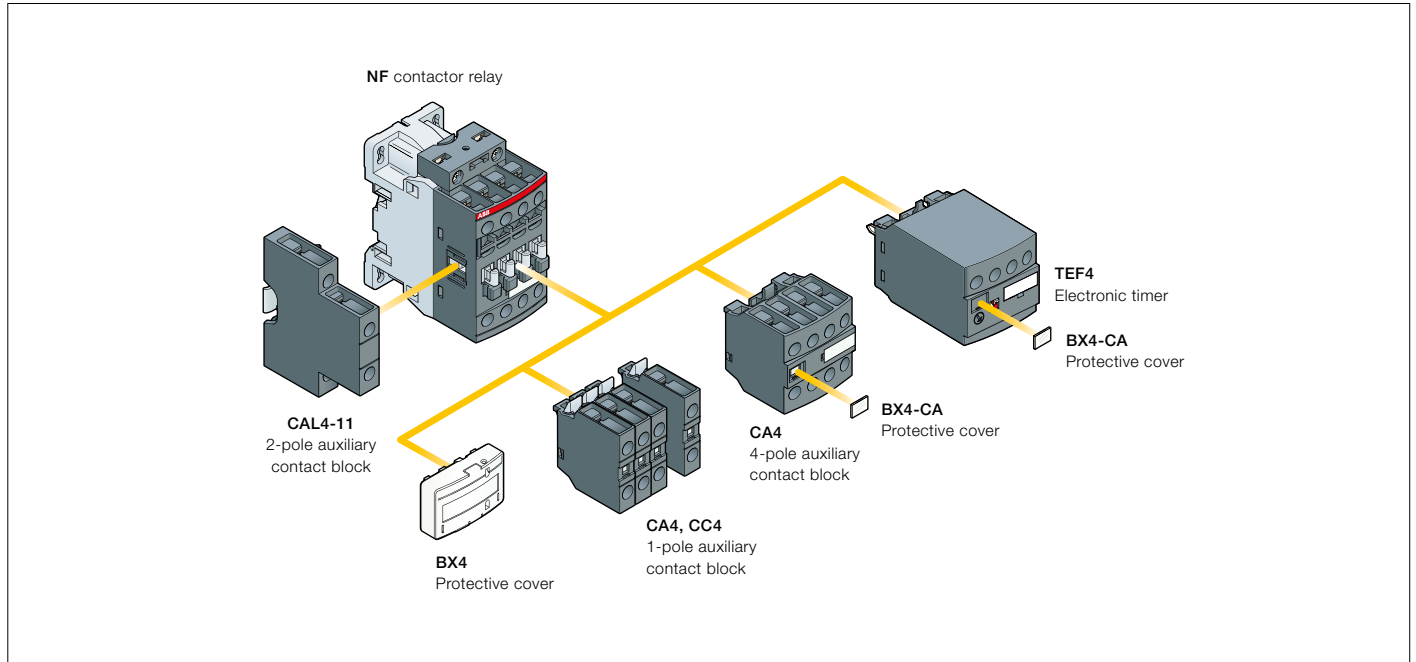

### Main accessory fitting details

Many configurations of accessories are possible depending on whether these are front-mounted or side-mounted.

Contactor relay types	Main poles	Front-mounted accessories			Side-mounted accessories	
		Auxiliary contact blocks		Electronic timer	Auxiliary contact blocks	
		1-pole CA4 1-pole CC4	4-pole CA4	TEF4	Left side 2-pole CAL4-11	Right side
Max. add-on N.C. auxiliary contacts: 3 N.C. max. on positions 1, 2, 3, 4 and 2 N.C. max. on positions 1 ±30°, 5						
NF	2 2 E	4 max.	or 1	or 1	+ 1	-
	3 1 E	2 max.	-	or 1	+ 1	+ 1
Max. add-on N.C. auxiliary contacts: 4 N.C. max. on positions 1, 2, 3, 4 and 3 N.C. max. on positions 1 ±30°, 5						
NF	4 0 E	4 max.	or 1	or 1	+ 1	-
		2 max.	-	or 1	+ 1	+ 1

# NF 4-pole contactor relays

## Main accessories



CA4-10



CA4-22N



CAL4-11



TEF4-ON



LDC4



BX4



BX4-CA

### Ordering details (1)

For contactor relays	Auxiliary contacts	Type	Order code	Pkg qty	Weight (1 pce)
					kg

#### Front-mounted instantaneous auxiliary contact blocks

4-pole NF	NO	NC	Type	Order code	Pkg qty	Weight (1 pce)
	1	0	CA4-10	1SBN010110R1010	1	0.014
	1	0	CA4-10-T	1SBN010110T1010	10	0.014
	0	1	CA4-01	1SBN010110R1001	1	0.014
	0	1	CA4-01-T	1SBN010110T1001	10	0.014
	4	0	CA4-40N	1SBN010140R1240	1	0.055
	3	1	CA4-31N	1SBN010140R1231	1	0.055
	2	2	CA4-22N	1SBN010140R1222	1	0.055
	1	3	CA4-13N	1SBN010140R1213	1	0.055
NF..40E	0	4	CA4-04N	1SBN010140R1204	1	0.055

#### Front-mounted auxiliary contact blocks with N.O. leading contact and N.C. lagging contact

4-pole NF	NO	NC	Type	Order code	Pkg qty	Weight (1 pce)
	-	-	CC4-10	1SBN010111R1010	1	0.014
	-	-	CC4-01	1SBN010111R1001	1	0.014

#### Side-mounted instantaneous auxiliary contact blocks

NF	NO	NC	Type	Order code	Pkg qty	Weight (1 pce)
	1	1	CAL4-11	1SBN010120R1011	1	0.040
	1	1	CAL4-11-T	1SBN010120T1011	10	0.040

For contactors	Time delay range selected by switch	Delay type	Auxiliary contacts	Type	Order code	Pkg qty	Weight (1 pce)
							kg

#### Electronic timers

NF	Time delay range	Delay type	NO	NC	Type	Order code	Pkg qty	Weight (1 pce)
	0.1...1 s	ON-delay	1	1	TEF4-ON	1SBN020112R1000	1	0.065
	1...10 s	OFF-delay	1	1	TEF4-OFF	1SBN020114R1000	1	0.065
	10...100 s							

Note: Rated control circuit voltage U<sub>c</sub> 24...240 V 50/60 Hz or DC.

#### Additional coil terminal block

NF	Type	Order code	Pkg qty	Weight (1 pce)
	LDC4	1SBN070156T1000	10	0.010

#### Protective covers

All 1-stack contactor relays	Type	Order code	Pkg qty	Weight (1 pce)
	BX4	1SBN110108T1000	10	0.006
4-pole CA4 auxiliary contact blocks and TEF4 electronic timer	BX4-CA	1SBN110109W1000	50	0.001

(1) For more information, refer to main catalog "Accessories" section.

# Voltage code table

The below tables indicate the available coil voltages and corresponding digits for order codes. When placing an order, please give the order code. Select a standard contactor from ordering detail pages. Change the **coil voltage code** in the order code according to the table below. Example: for contactor AF400-30-11 and coil 100...250 V 50/60 Hz, the order code is 1SFL577001R7011.

## AF09 ... AF370 3-pole contactors AF09 ... AF370 4-pole contactors

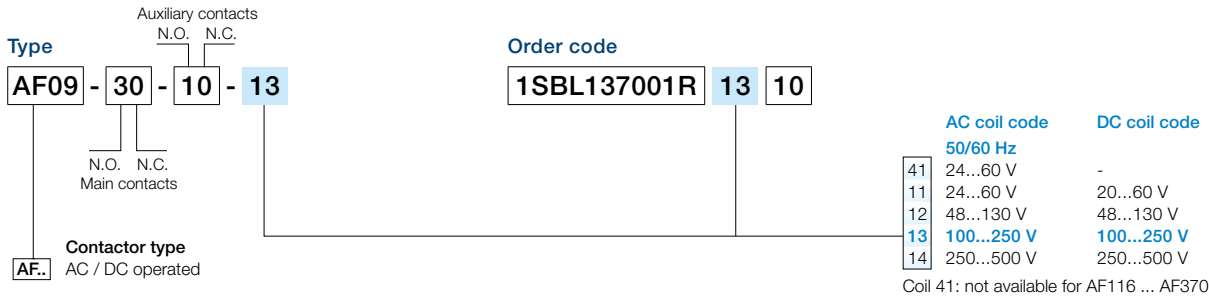

## AF116 ... AF370 3-pole contactors with built-in PLC interface

	AC coil code 50/60 Hz	DC coil code
33	100...250 V	100...250 V
34	250...500 V	250...500 V

## AF400 ... AF2650 3-pole contactors

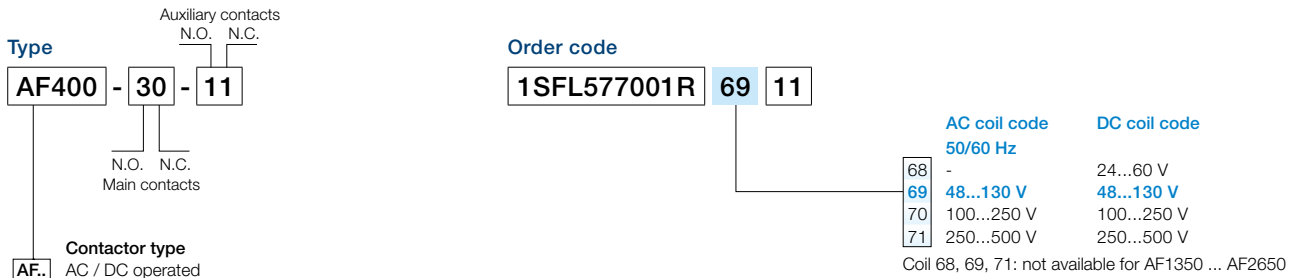

## AF09 ... AF38 3- and 4-pole contactors - low consumption

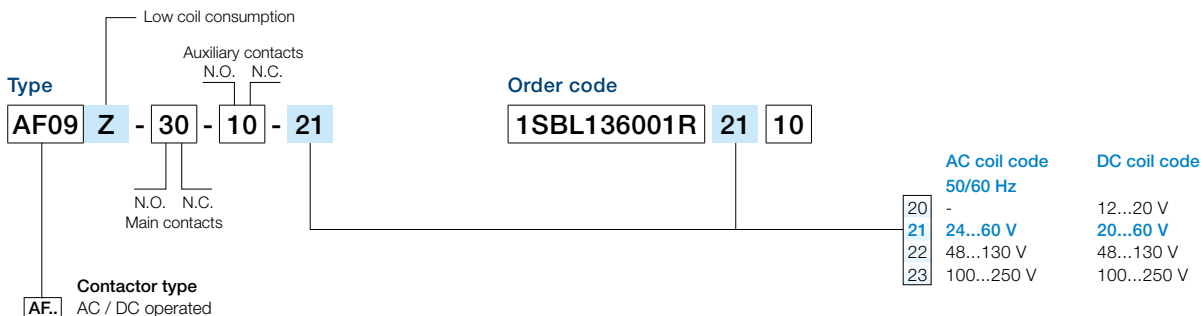

# Voltage code table

## NF contactor relays



## NF contactor relays with overlapping of lagging / leading contacts

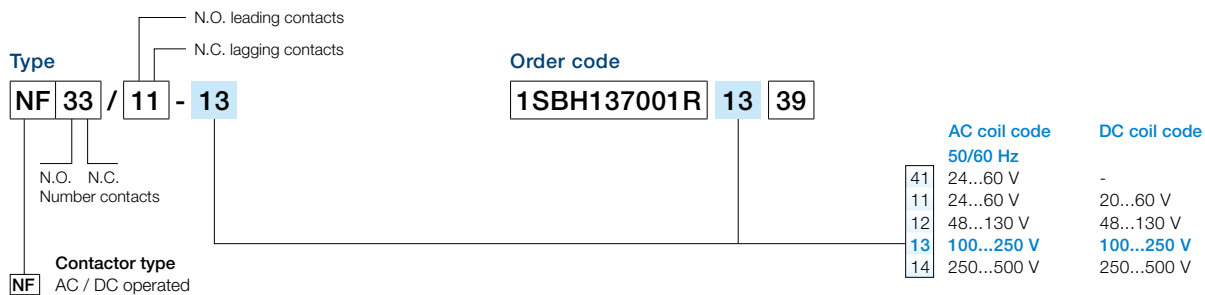

## NF contactor relays - low consumption

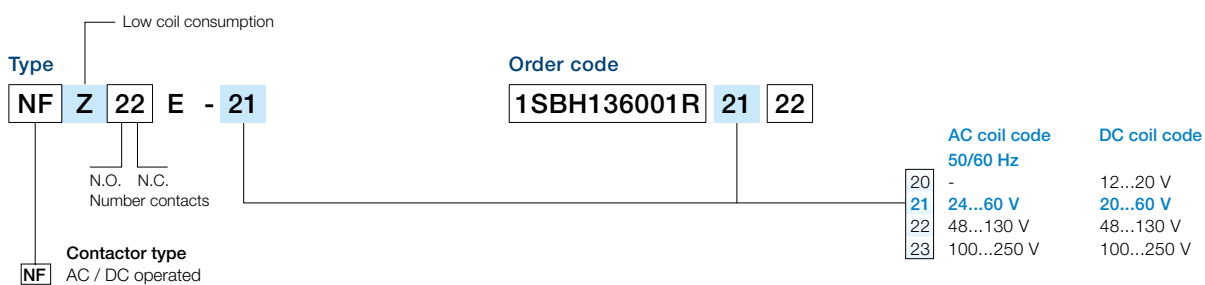

## NF contactor relays with overlapping of lagging / leading contacts - low consumption

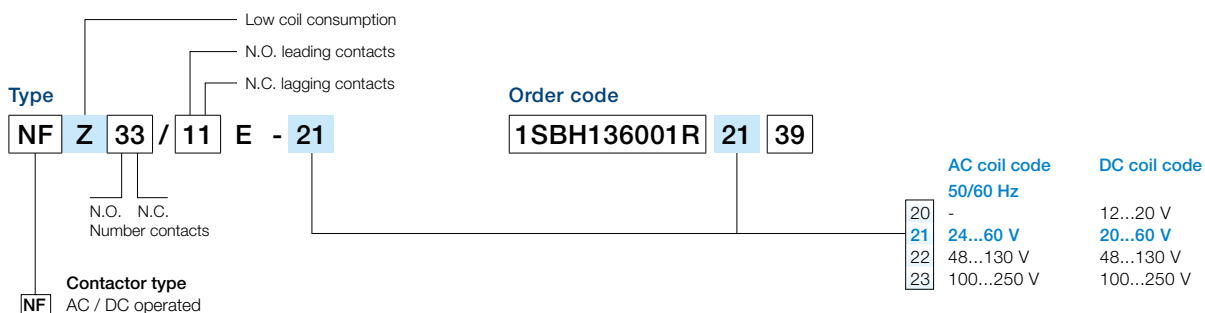

# Voltage code table

## UA, UA..RA contactors GA contactors

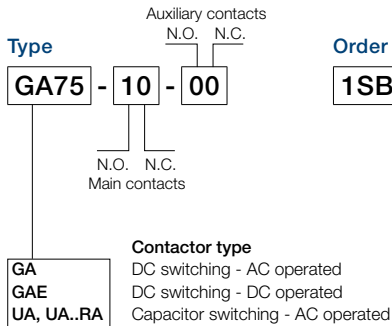

**Order code**  
**1SBL411025R** **82** **00**

### Contactors: UA, UA..RA, GA AC coil code

	50 Hz	60 Hz
<b>81</b>	<b>24 V</b>	<b>24 V</b>
16	26 V	28 V
17	28 V	32 V
<b>82</b>	<b>42 V</b>	<b>42 V</b>
20	42 V	48 V
<b>83</b>	<b>48 V</b>	<b>48 V</b>
<b>73</b>	<b>60 V</b>	<b>60 V</b>
<b>74</b>	<b>100 V</b>	<b>100...110 V</b>
26	105 V	110...127 V
<b>84</b>	<b>110 V</b>	<b>110...120 V</b>
<b>89</b>	<b>110...115 V</b>	<b>115...127 V</b>
29	120 V	140 V
30	125...127 V	150 V
34	175 V	208 V
36	190 V	220 V
40	210 V	240 V
<b>80</b>	<b>220...230 V</b>	<b>230...240 V</b>
<b>88</b>	<b>230...240 V</b>	<b>240...260 V</b>
42	230...240 V	277 V
<b>85</b>	<b>380...400 V</b>	<b>400...415 V</b>
<b>86</b>	<b>400...415 V</b>	<b>415...440 V</b>
50	400 V	440 V
51	400...415 V	480 V
<b>87</b>	<b>415...440 V</b>	<b>440...460 V</b>
53	440 V	500 V
55	500 V	600 V
56	550 V	-
58	660...690 V	-
59	-	690 V

Codes in bold for dual frequency coils.

### Contactors: GAE DC coil code

<b>80</b>	12 V
<b>81</b>	24 V
<b>82</b>	42 V
<b>83</b>	48 V
21	50 V
<b>84</b>	60 V
<b>85</b>	75 V
<b>86</b>	110 V
<b>87</b>	125 V
<b>88</b>	220 V
<b>89</b>	240 V
<b>38</b>	250 V

## EK550, EK1000 contactors

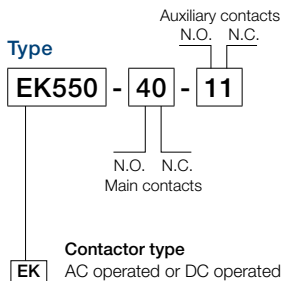

**Order code**  
**SK827041** - **AD**

### AC coil code

	50 Hz	60 Hz
<b>AD</b>	<b>48 V</b>	-
AE	-	110 V
AF	110 V	120 V
AG	127 V	-
AZ	-	208 V
AH	190 V	220 V
AK	-	240 V
AL	220...230 V	240 V
AM	230...240 V	-
AN	-	380 V
AP	380...400 V	440 V
AR	400...415 V	-
AS	-	480 V
AT	440 V	-
AU	500 V	-
AV	-	600 V

### Dual frequency coil code

	50 Hz	60 Hz
EF	110 V	110...120 V
EG	110...115 V	115...127 V
EL	220 V	220...240 V
EM	220...230 V	230...255 V
EP	380 V	380...415 V
ER	380...400 V	400...440 V

2 auxiliary contact blocks maximum per contactor, ambient temperature ≤ 55 °C and mounting positions 2 and 6 excluded.

### DC coil code

<b>DB</b>	24 V
<b>DC</b>	36 V
<b>DD</b>	48 V
<b>DT</b>	60 V
<b>DG</b>	75 V
<b>DE</b>	110 V
<b>DU</b>	125 V
<b>DF</b>	220 V

# Voltage code table

## GAF185 ... GAF300 contactors

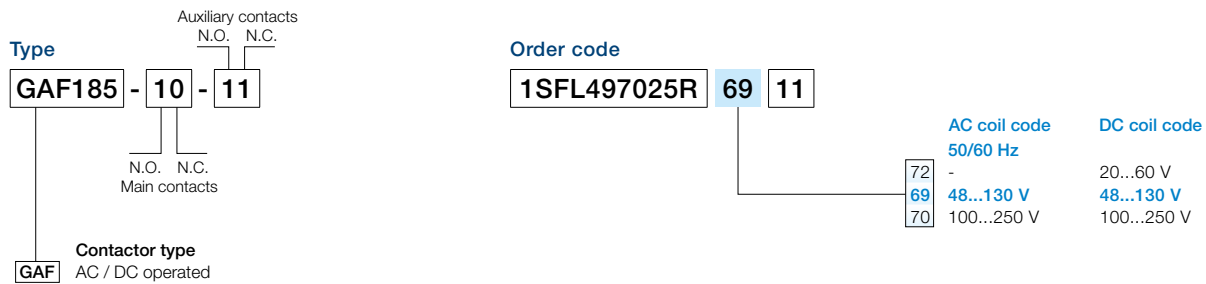

## GAF460 ... GAF1250 contactors

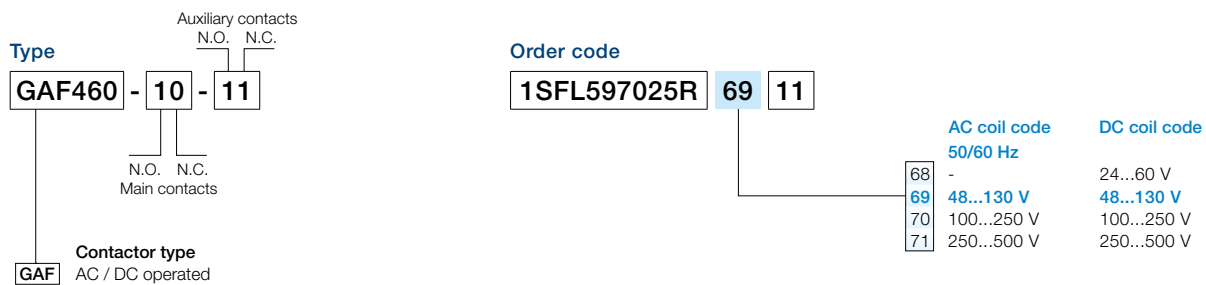

## GAF1650, GAF2050 contactors

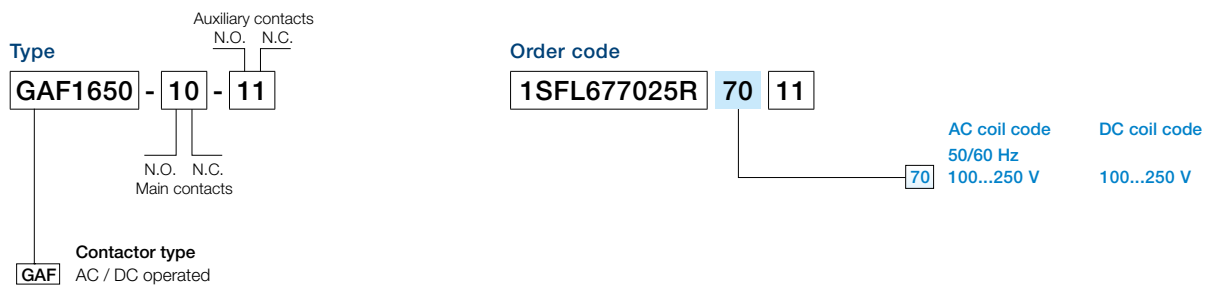





# Overload relays

---

## Overview 6/2

### Thermal overload relays

T16 – 0.10 to 16.0 A	6/4
TF42 – 0.10 to 38.0 A	6/5
TF65 – 22.0 to 67.0 A	6/6
TF96 – 40.0 to 96.0 A	6/7
TF140DU – 66 to 142 A	6/8
TA200DU – 66 to 200 A	6/9

### Electronic overload relays

E16DU, EF19, EF45 – 0.10 to 45.0 A	6/10
EF65, EF96, EF146 – 20 to 150 A	6/11
EF205, EF370 – 63 to 380 A	6/12
EF460, EF750 – 150 to 800 A	6/13
E1250DU – 375 to 1250 A	6/14

---

## General accessories 6/15

For direct product details information, use product type or order code, ex:  
[www.abb.com/productdetails/AF09-30-10-13](http://www.abb.com/productdetails/AF09-30-10-13) or [www.abb.com/productdetails/1SBL137001R1310](http://www.abb.com/productdetails/1SBL137001R1310)

# Thermal and electronic overload relays

## Thermal overload relays

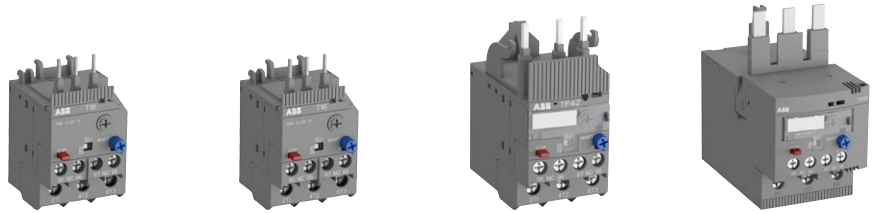

IEC: rated operational power AC-3	400 V	0.06 ... 7.5 kW	0.06 ... 7.5 kW	0.06 ... 18.5 kW	11 ... 37 kW
UL/CSA: 3-phase hp-ratings	480 V	1/2 ... 10 hp	1/2 ... 10 hp	1/2 ... 25 hp	15 ... 50 hp
Fitting to contactors		B6, B7	AS09 ... AS16	AF09 ... AF38	AF40, AF52, AF65
Type		T16	T16	TF42	TF65
Current range		0.10 ... 16 A	0.10 ... 16 A	0.10 ... 38 A	22 ... 67 A
Trip class		10	10	10	10
Single mounting kit		DB16	DB16	DB42	DB65

6

## Electronic overload relays with integrated CT

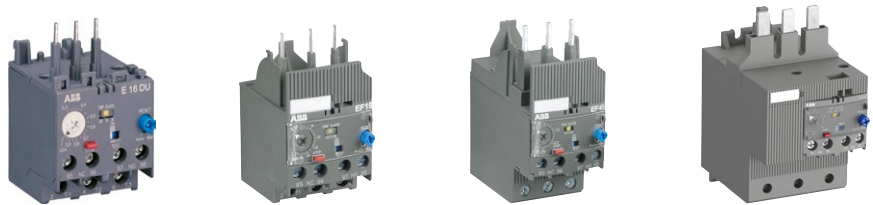

IEC: rated operational power AC-3	400 V	0.06 ... 7.5 kW	0.06 ... 7.5 kW	4 ... 22 kW	7.5 ... 37 kW
UL/CSA: 3-phase hp-ratings	480 V	1/2 ... 10 hp	1/2 ... 10 hp	5 ... 30 hp	15 ... 50 hp
Fitting to contactors		B6, B7, BC6, BC7, VB6, VB7, VBC6, VBC7	AF09 ... AF16	AF26 ... AF38	AF40, AF52, AF65
Type		E16DU	EF19	EF45	EF65
Current range		0.10 ... 18.9 A	0.10 ... 18.9 A	9 ... 45 A	20 ... 70 A
Trip class		10E, 20E, 30E selectable			
Single mounting kit		DB16E	DB19EF	DB45EF	-

## Electronic overload relays with external separate CT

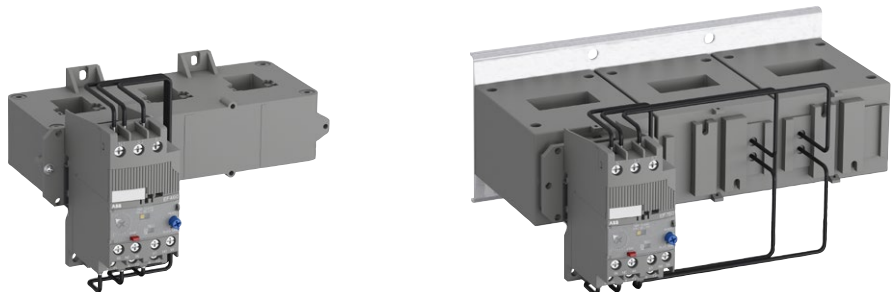

IEC: rated operational power AC-3	400 V	75 ... 250 kW	132 ... 400 kW
UL/CSA: 3-phase hp-ratings	480 V	100 ... 400 hp	200 ... 500 hp
Fitting to contactors		AF400, AF460	AF580, AF750, AF1250
Type		EF460	EF750
Current range		150 ... 500 A	250 ... 800 A
Trip class		10E, 20E, 30E selectable	

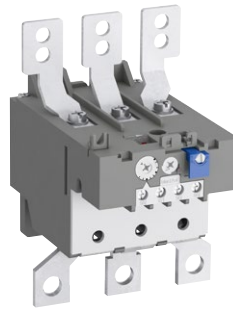

18.5 ... 45 kW

30 ... 75 hp

AF80, AF96

**TF96**

40 ... 96 A

10

DB96

37 ... 75 kW

50 ... 100 hp

AF116, AF140

**TF140DU**

66 ... 142 A

10A

-

37 ... 110 kW

50 ... 150 hp

AF190, AF205

**TA200DU**

66 ... 200 A

10A

DB200

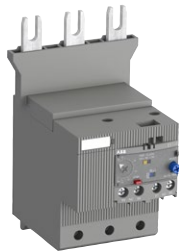

22 ... 55 kW

30 ... 75 hp

AF80, AF96

**EF96**

36 ... 100 A

10E, 20E, 30E selectable

DB96

30 ... 75 kW

50 ... 100 hp

AF116, AF140, AF146

**EF146**

54 ... 150 A

-

37 ... 110 kW

50 ... 150 hp

AF190, AF205

**EF205**

63 ... 210 A

-

75 ... 200 kW

100 ... 300 hp

AF265, AF305, AF370

**EF370**

115 ... 380 A

-

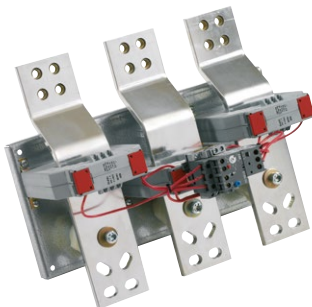

250 ... 710 kW

350 ... 500 hp

AF1350, AF1650

**E1250DU**

375 ... 1250 A

10E, 20E, 30E selectable

# T16 thermal overload relays – 0.10 to 16.0 A

## Ordering details



2CDC231009F0013

T16

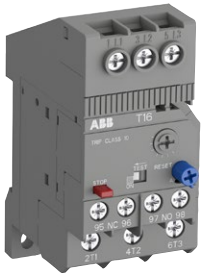

2CDC231029F0013

T16 + DB16



1SFC151224F002

KPR-101L



2CDC231002F0011

DB16

### Description

The T16 thermal overload relays are economic electromechanical protection devices for the main circuit. They offer reliable protection for motors in the event of overload or phase failure. The devices have trip class 10.

The thermal overload relays are three pole relays with bimetal tripping elements. The motor current flows through the bimetal tripping elements and heats them directly and indirectly. In case of an overload (over current), the bimetal elements bent as a result of the heating. This leads to a release of the relay and a change of the contacts switching position (95-96 / 97-98).

- Manual or automatic reset selectable
- Phase loss sensitive acc. to IEC/EN 60947-4-1
- TEST and STOP function – Trip indication on the front
- Temperature compensation
- Suitable for three- and single-phase applications

### Ordering details

Setting range	Short-circuit protective device	Trip class	Type	Order code	Weight (1 pce) kg
<b>A</b>					
0.10 ... 0.13	0.5 A, fuse type T	10	T16-0.13	1SAZ711201R1005	0.100
0.13 ... 0.17	1.0 A, fuse type T	10	T16-0.17	1SAZ711201R1008	0.100
0.17 ... 0.23	1.0 A, fuse type T	10	T16-0.23	1SAZ711201R1009	0.100
0.23 ... 0.31	1.0 A, fuse type T	10	T16-0.31	1SAZ711201R1013	0.100
0.31 ... 0.41	2.0 A, fuse type gG	10	T16-0.41	1SAZ711201R1014	0.100
0.41 ... 0.55	2.0 A, fuse type gG	10	T16-0.55	1SAZ711201R1017	0.100
0.55 ... 0.74	4.0 A, fuse type gG	10	T16-0.74	1SAZ711201R1021	0.100
0.74 ... 1.00	6.0 A, fuse type gG	10	T16-1.0	1SAZ711201R1023	0.100
1.00 ... 1.30	6.0 A, fuse type gG	10	T16-1.3	1SAZ711201R1025	0.100
1.30 ... 1.70	10.0 A, fuse type gG	10	T16-1.7	1SAZ711201R1028	0.100
1.70 ... 2.30	10.0 A, fuse type gG	10	T16-2.3	1SAZ711201R1031	0.100
2.30 ... 3.10	10.0 A, fuse type gG	10	T16-3.1	1SAZ711201R1033	0.100
3.10 ... 4.20	20.0 A, fuse type gG	10	T16-4.2	1SAZ711201R1035	0.100
4.20 ... 5.70	20.0 A, fuse type gG	10	T16-5.7	1SAZ711201R1038	0.100
5.70 ... 7.60	35.0 A, fuse type gG	10	T16-7.6	1SAZ711201R1040	0.100
7.60 ... 10.0	35.0 A, fuse type gG	10	T16-10	1SAZ711201R1043	0.104
10.0 ... 13.0	40.0 A, fuse type gG	10	T16-13	1SAZ711201R1045	0.104
13.0 ... 16.0	40.0 A, fuse type gG	10	T16-16	1SAZ711201R1047	0.104

### Ordering details accessories

Suitable for	Description	Type	Order code	Weight (1 pce) kg
T16	Single mounting kit	DB16	1SAZ701901R0001	0.032
T16	Reset push button*	KPR-101L	1SFA616162R1014	0.027

\*Note: for more information see catalog 1SFC151004C0201

### Main dimensions mm, inches

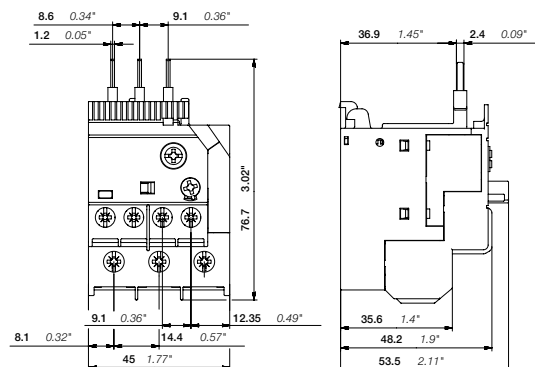

T16

2CDC232009F0008

2CDC106036C0201a

# TF42 thermal overload relays – 0.10 to 38.0 A

## Ordering details



2CDC231028F0013

TF42



2CDC231028F0013

TF42 + DB42

### Description

The TF42 thermal overload relays are economic electromechanical protection devices for the main circuit. They offer reliable protection for motors in the event of overload or phase failure. The devices have trip class 10.

The thermal overload relays are three pole relays with bimetal tripping elements. The motor current flows through the bimetal tripping elements and heats them directly and indirectly. In case of an overload (over current), the bimetal elements bent as a result of the heating. This leads to a release of the relay and a change of the contacts switching position (95-96 / 97-98).

- Manual or automatic reset selectable
- Phase loss sensitive acc. to IEC/EN 60947-4-1
- TEST and STOP function – Trip indication on the front
- Temperature compensation
- Suitable for three- and single-phase applications
- With ATEX certification

### Ordering details

Setting range	Short-circuit protective device	Trip class	Type	Order code	Weight (1 pce) kg
0.10 ... 0.13	0.5 A, fuse type T	10	TF42-0.13	1SAZ721201R1005	0.130
0.13 ... 0.17	1.0 A, fuse type T	10	TF42-0.17	1SAZ721201R1008	0.130
0.17 ... 0.23	1.0 A, fuse type T	10	TF42-0.23	1SAZ721201R1009	0.130
0.23 ... 0.31	1.0 A, fuse type T	10	TF42-0.31	1SAZ721201R1013	0.130
0.31 ... 0.41	2.0 A, fuse type gG	10	TF42-0.41	1SAZ721201R1014	0.130
0.41 ... 0.55	2.0 A, fuse type gG	10	TF42-0.55	1SAZ721201R1017	0.130
0.55 ... 0.74	4.0 A, fuse type gG	10	TF42-0.74	1SAZ721201R1021	0.130
0.74 ... 1.00	6.0 A, fuse type gG	10	TF42-1.0	1SAZ721201R1023	0.130
1.00 ... 1.30	6.0 A, fuse type gG	10	TF42-1.3	1SAZ721201R1025	0.130
1.30 ... 1.70	10.0 A, fuse type gG	10	TF42-1.7	1SAZ721201R1028	0.130
1.70 ... 2.30	10.0 A, fuse type gG	10	TF42-2.3	1SAZ721201R1031	0.130
2.30 ... 3.10	10.0 A, fuse type gG	10	TF42-3.1	1SAZ721201R1033	0.130
3.10 ... 4.20	20.0 A, fuse type gG	10	TF42-4.2	1SAZ721201R1035	0.130
4.20 ... 5.70	20.0 A, fuse type gG	10	TF42-5.7	1SAZ721201R1038	0.130
5.70 ... 7.60	35.0 A, fuse type gG	10	TF42-7.6	1SAZ721201R1040	0.130
7.60 ... 10.0	35.0 A, fuse type gG	10	TF42-10	1SAZ721201R1043	0.130
10.0 ... 13.0	40.0 A, fuse type gG	10	TF42-13	1SAZ721201R1045	0.130
13.0 ... 16.0	40.0 A, fuse type gG	10	TF42-16	1SAZ721201R1047	0.130
16.0 ... 20.0	63.0 A, fuse type gG	10	TF42-20	1SAZ721201R1049	0.145
20.0 ... 24.0	63.0 A, fuse type gG	10	TF42-24	1SAZ721201R1051	0.145
24.0 ... 29.0	63.0 A, fuse type gG	10	TF42-29	1SAZ721201R1052	0.145
29.0 ... 35.0	80.0 A, fuse type gG	10	TF42-35	1SAZ721201R1053	0.145
35.0 ... 38.0/40.0	80.0 A, fuse type gG	10	TF42-38	1SAZ721201R1055	0.145

### Main dimensions mm, inches

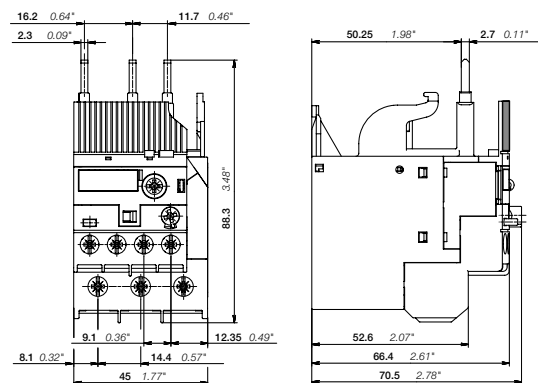

TF42

2CDC231028F0009

2CDC106046C0201a

# TF65 thermal overload relays – 22.0 to 67.0 A

## Ordering details



2CDC231004F0013

TF65



2CDC231003V0015

DB65



2CDC231004W0015

DB65 + TF65



1SFC151224F0002

KPR-101L

### Description

The TF65 thermal overload relays are economic electromechanical protection devices for the main circuit. They offer reliable protection for motors in the event of overload or phase failure. The devices have trip class 10.

The thermal overload relays are three pole relays with bimetal tripping elements. The motor current flows through the bimetal tripping elements and heats them directly and indirectly. In case of an overload (over current), the bimetal elements bent as a result of the heating. This leads to a release of the relay and a change of the contacts switching position (95-96 / 97-98).

- Manual or automatic reset selectable
- Phase loss sensitive acc. to IEC/EN 60947-4-1
- TEST and STOP function – Trip indication on the front
- Temperature compensation
- Suitable for three- and single-phase applications
- With ATEX certification <sup>1)</sup>

### Ordering details

Setting range	Short-circuit protective device	Trip class	Type	Order code	Weight (1 pce) kg
A					
22.0 ... 28.0	80 A, gG Type Fuses	10	TF65-28	1SAZ811201R1001	0.456
25.0 ... 33.0	80 A, gG Type Fuses	10	TF65-33	1SAZ811201R1002	0.456
30.0 ... 40.0	100 A, gG Type Fuses	10	TF65-40	1SAZ811201R1003	0.456
36.0 ... 47.0	125 A, gG Type Fuses	10	TF65-47	1SAZ811201R1004	0.456
44.0 ... 53.0	125 A, gG Type Fuses	10	TF65-53	1SAZ811201R1005	0.456
50.0 ... 60.0	125 A, gG Type Fuses	10	TF65-60	1SAZ811201R1006	0.466
57.0 ... 67.0	160 A, gG Type Fuses	10	TF65-67	1SAZ811201R1007	0.466

### Ordering details accessories

Suitable for	Description	Type	Order code	Weight (1 pce) kg
TF65	Single mounting kit	DB65	1SAZ801901R1001	0.132
TF65	Reset push button <sup>2)</sup>	KPR-101L	1SFA616162R1014	0.027

<sup>1)</sup> ATEX is valid for products, produced from week 26, 2015

<sup>2)</sup> Note: for more information see catalog 1SFC151004C0201

### Main dimensions mm, inches

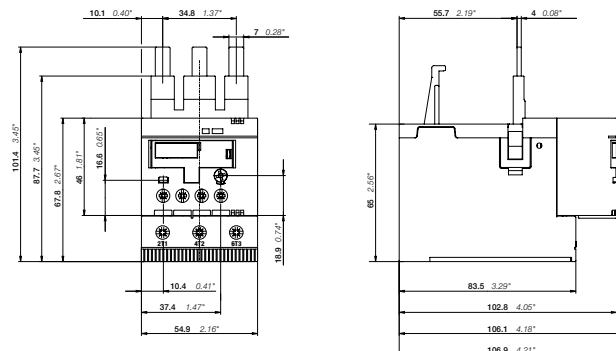

TF65

# TF96 thermal overload relays – 40.0 to 96.0 A

## Ordering details



TF96

2CDC231005F0013

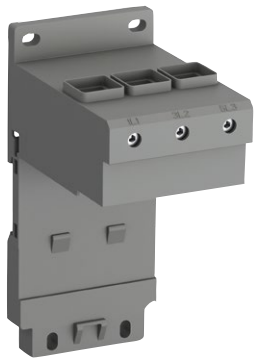

DB96

2CDC231001V0015



DB96 + TF96

2CDC231005V0015



KPR-101L

1SFC151224FV002

### Description

The TF96 thermal overload relays are economic electromechanical protection devices for the main circuit. They offer reliable protection for motors in the event of overload or phase failure. The devices have trip class 10.

The thermal overload relays are three pole relays with bimetal tripping elements. The motor current flows through the bimetal tripping elements and heats them directly and indirectly. In case of an overload (over current), the bimetal elements bent as a result of the heating. This leads to a release of the relay and a change of the contacts switching position (95-96 / 97-98).

- Manual or automatic reset selectable
- Phase loss sensitive acc. to IEC/EN 60947-4-1
- TEST and STOP function – Trip indication on the front
- Temperature compensation
- Suitable for three- and single-phase applications
- With ATEX certification <sup>1)</sup>

### Ordering details

Setting range	Short-circuit protective device	Trip class	Type	Order code	Weight (1 pce) kg
A					
40.0 ... 51.0	125 A, gG Type Fuses	10	TF96-51	1SAZ911201R1001	0.620
48.0 ... 60.0	160 A, gG Type Fuses	10	TF96-60	1SAZ911201R1002	0.620
57.0 ... 68.0	160 A, gG Type Fuses	10	TF96-68	1SAZ911201R1003	0.620
65.0 ... 78.0	200 A, gG Type Fuses	10	TF96-78	1SAZ911201R1004	0.620
75.0 ... 87.0	200 A, gG Type Fuses	10	TF96-87	1SAZ911201R1005	0.620
84.0 ... 96.0	250 A, gG Type Fuses	10	TF96-96	1SAZ911201R1006	0.630

### Ordering details accessories

Suitable for	Description	Type	Order code	Weight (1 pce) kg
TF96, EF96	Single mounting kit	DB96	1SAZ901901R1001	0.190
TF96	Reset push button <sup>2)</sup>	KPR-101L	1SFA616162R1014	0.027

<sup>1)</sup> ATEX is valid for products, produced from week 26, 2015

<sup>2)</sup> Note: for more information see catalog 1SFC151004C0201a

### Main dimensions mm, inches

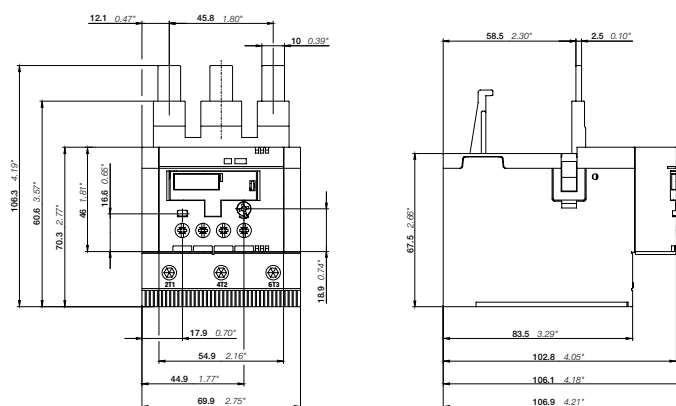

TF96

2CDC232005F0009

2CDC106064C0201a

# TF140DU thermal overload relays – 66 to 142 A

## Ordering details



2CDC231012P0012

TF140DU



1SFC151224F0002

KPR-101L

6

### Description

The TF140DU thermal overload relays are economic electromechanical protection devices for the main circuit. They offer reliable protection for motors in the event of overload or phase failure. The devices have trip class 10A.

The thermal overload relays are three pole relays with bimetal tripping elements. The motor current flows through the bimetal tripping elements and heats them directly and indirectly. In case of an overload (over current), the bimetal elements bent as a result of the heating. This leads to a release of the relay and a change of the contacts switching position (95-96 / 97-98).

- Manual or automatic reset selectable
- Phase loss sensitive acc. to IEC/EN 60947-4-1
- TEST and STOP function – Trip indication on the front
- Temperature compensation
- Suitable for three- and single-phase applications
- ATEX variants available

### Ordering details

Setting range	Short-circuit protective device	Trip class	Type	Order code	Weight (1 pce) kg
<b>A</b>					
66 ... 90	200 A, fuse type gG	10A	TF140DU-90	1SAZ431201R1001	0.820
80 ... 110	224 A, fuse type gG	10A	TF140DU-110	1SAZ431201R1002	0.820
100 ... 135	224 A, fuse type gG	10A	TF140DU-135	1SAZ431201R1003	0.820
110 ... 142	250 A, fuse type gG	10A	TF140DU-142	1SAZ431201R1004	0.820
66 ... 90	200 A, fuse type gG	10A	TF140DU-90-V1000*	1SAZ431301R1001	0.820
80 ... 110	224 A, fuse type gG	10A	TF140DU-110-V1000*	1SAZ431301R1002	0.820
100 ... 135	224 A, fuse type gG	10A	TF140DU-135-V1000*	1SAZ431301R1003	0.820
110 ... 142	250 A, fuse type gG	10A	TF140DU-142-V1000*	1SAZ431301R1004	0.820

\*Note: ATEX variant

### Ordering details accessories

Suitable for	Description	Type	Order code	Weight (1 pce) kg
TF140DU	Reset push button*	KPR-101L	1SFA616162R1014	0.027

\*Note: for more information see catalog 1SFC151004C0201

### Main dimensions mm, inches

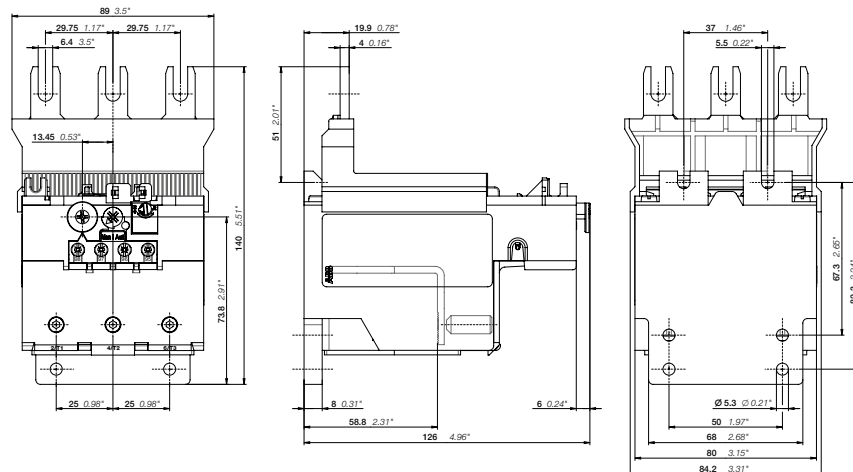

TF140DU

2CDC232008F0012

2CDC106054C0201a



# TA200DU thermal overload relays – 66 to 200 A

## Ordering details

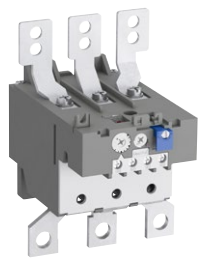

2CDC231016R0013

TA200DU



1SFC151224R0002

KPR-101L

### Description

The TA200DU thermal overload relays are economic electromechanical protection devices for the main circuit. They offer reliable protection for motors in the event of overload or phase failure. The devices have trip class 10A.

The thermal overload relays are three pole relays with bimetal tripping elements. The motor current flows through the bimetal tripping elements and heats them directly and indirectly. In case of an overload (over current), the bimetal elements bent as a result of the heating. This leads to a release of the relay and a change of the contacts switching position (95-96 / 97-98).

- Manual or automatic reset selectable
- Phase loss sensitive acc. to IEC/EN 60947-4-1
- TEST and STOP function – Trip indication on the front
- Temperature compensation
- Suitable for three- and single-phase applications
- ATEX variants available

### Ordering details

Setting range	Short-circuit protective device	Trip class	Type	Order code	Weight (1 pce) kg
<b>A</b>					
66 ... 90	200 A, fuse type gG / 125 A aM	10A	TA200DU-90	1SAZ421201R1001	0.755
80 ... 110	224 A, fuse type gG / 160 A aM	10A	TA200DU-110	1SAZ421201R1002	0.760
100 ... 135	224 A, fuse type gG / 200 A aM	10A	TA200DU-135	1SAZ421201R1003	0.760
110 ... 150	250 A, fuse type gG / 200 A aM	10A	TA200DU-150	1SAZ421201R1004	0.760
130 ... 175	315 A, fuse type gG / 250 A aM	10A	TA200DU-175	1SAZ421201R1005	0.770
150 ... 200	315 A, fuse type gG / 250 A aM	10A	TA200DU-200	1SAZ421201R1006	0.785
66 ... 90	200 A, fuse type gG / 125 A aM	10A	TA200DU-90-V1000 1)	1SAZ421301R1001	0.755
80 ... 110	224 A, fuse type gG / 160 A aM	10A	TA200DU-110-V1000 1)	1SAZ421301R1002	0.760
100 ... 135	224 A, fuse type gG / 200 A aM	10A	TA200DU-135-V1000 1)	1SAZ421301R1003	0.760
110 ... 150	250 A, fuse type gG / 200 A aM	10A	TA200DU-150-V1000 1)	1SAZ421301R1004	0.760
130 ... 175	315 A, fuse type gG / 250 A aM	10A	TA200DU-175-V1000 1)	1SAZ421301R1005	0.770
150 ... 200	315 A, fuse type gG / 250 A aM	10A	TA200DU-200-V1000 1)	1SAZ421301R1006	0.785

<sup>1)</sup> ATEX variant

### Ordering details accessories

Suitable for	Description	Type	Order code	Weight (1 pce) kg
TA200DU	Terminal shroud	LT200/A	1SAZ401901R1001	0.090
TA200DU	Single mounting kit	DB200	1SAZ401110R0001	0.225
TA200DU	Reset push button*	KPR-101L	1SFA616162R1014	0.027

\*Note: for more information see catalog 1SFC151004C0201

### Main dimensions mm, inches

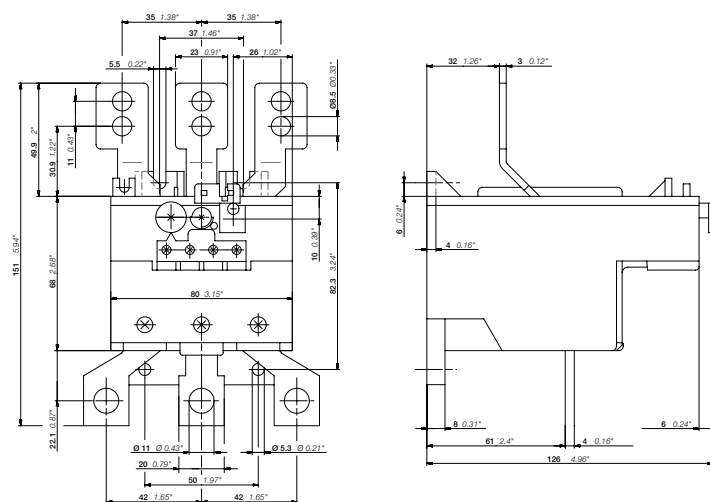

TA200DU

2CDC23021 F0011

2CDC106038C0201a

# E16DU, EF19, EF45 electronic overload relays – 0.10 to 45.0 A

## Ordering details



2CDC231001R0007

E16DU-1.0



1SFC101147FC010

EF19-18.9



1SBC101148F0010

EF45-30

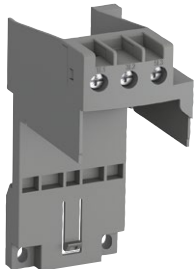

2CDC231024V0013

DB19EF



2CDC231002V0014

DB45EF



1SFC151224F0002

KPR-101L

### Description

The E16DU, EF19 and EF45 are self-supplied electronic overload relays, which means no extra external supply is needed. It offers reliable protection for motors in the event of overload or phase failure. Easy to use like a thermal overload relay and compatible with standard motor applications, the electronic overload relay is convincing, above all, due to its wide setting range, high accuracy, high operational temperature range and the possibility to select a trip class (10E, 20E, 30E). Further features are the temperature compensation, trip contact (N.C.), signal contact (N.O.), automatic or manual reset selectable, trip-free mechanism, STOP and TEST function and a trip indication. The overload relays are connected directly to the contactors. The EF19 and EF45 have ATEX certification <sup>1)</sup>.

### Ordering details

Setting range	Short-circuit protective device	Trip class	Type	Order code	Weight (1 pce) kg
---------------	---------------------------------	------------	------	------------	-------------------

#### E16DU electronic overload relays

0.10 ... 0.32	1 A, fuse type gG	10E, 20E, 30E	E16DU-0.32	1SAX111001R1101	0.150
0.30 ... 1.00	4 A, fuse type gG	10E, 20E, 30E	E16DU-1.0	1SAX111001R1102	0.150
0.80 ... 2.70	10 A, fuse type gG	10E, 20E, 30E	E16DU-2.7	1SAX111001R1103	0.150
2.00 ... 6.30	20 A, fuse type gG	10E, 20E, 30E	E16DU-6.3	1SAX111001R1104	0.150
5.70 ... 18.9	50 A, fuse type gG	10E, 20E, 30E	E16DU-18.9	1SAX111001R1105	0.150

#### EF19 electronic overload relays <sup>1)</sup>

0.10 ... 0.32	1 A, fuse type gG	10E, 20E, 30E	EF19-0.32	1SAX121001R1101	0.158
0.30 ... 1.00	4 A, fuse type gG	10E, 20E, 30E	EF19-1.0	1SAX121001R1102	0.158
0.80 ... 2.70	10 A, fuse type gG	10E, 20E, 30E	EF19-2.7	1SAX121001R1103	0.158
1.90 ... 6.30	20 A, fuse type gG	10E, 20E, 30E	EF19-6.3	1SAX121001R1104	0.158
5.70 ... 18.9	50 A, fuse type gG	10E, 20E, 30E	EF19-18.9	1SAX121001R1105	0.158

#### EF45 electronic overload relays <sup>1)</sup>

9.00 ... 30.0	160 A, fuse type gG	10E, 20E, 30E	EF45-30	1SAX221001R1101	0.362
15.0 ... 45.0	160 A, fuse type gG	10E, 20E, 30E	EF45-45	1SAX221001R1102	0.362

<sup>1)</sup> ATEX is valid for products, produced from week 42, 2014.

### Ordering details accessories

Suitable for	Description	Type	Order code	Weight (1 pce) kg
E16DU	Single mounting kit	DB16E	1SAX101110R0001	0.035
EF19	Single mounting kit	DB19EF	1SAX101910R1001	0.046
EF45	Single mounting kit	DB45EF	1SAX201910R0001	0.100
E16DU, EF19, EF45	Reset push button <sup>2)</sup>	KPR-101L	1SFA616162R1014	0.019

<sup>2)</sup> Note: for more information see catalog 1SFC151004C0201

### Main dimensions mm, inches

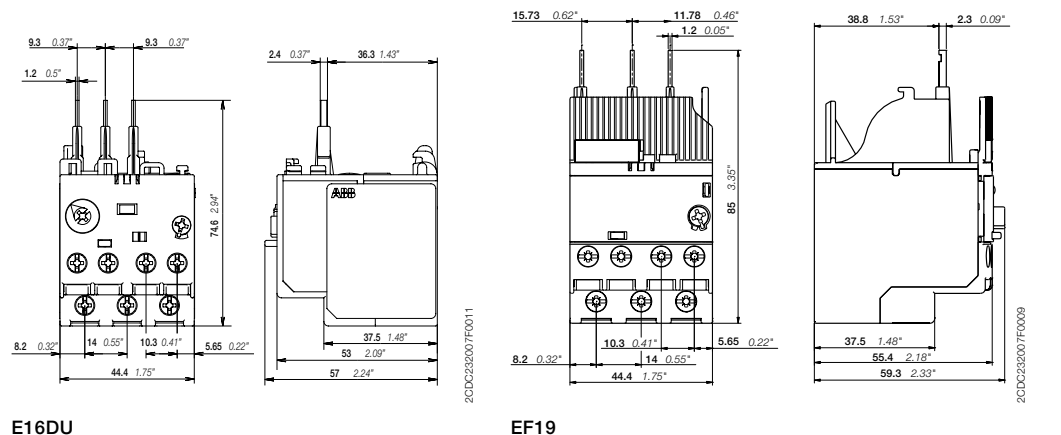

# EF65, EF96, EF146 electronic overload relays – 20 to 150 A

## Ordering details



EF65-70



EF96-100



EF146-150



DB96



DB96 + EF96



KPR-101L

### Description

The EF65, EF96 and EF146 are self-supplied electronic overload relays, which means no extra external supply is needed. It offers reliable protection for motors in the event of overload or phase failure. Easy to use like a thermal overload relay and compatible with standard motor applications, the electronic overload relay is convincing, above all, due to its wide setting range, high accuracy, high operational temperature range and the possibility to select a trip class (10E, 20E, 30E). Further features are the temperature compensation, trip contact (N.C.), signal contact (N.O.), automatic or manual reset selectable, trip-free mechanism, STOP and TEST function and a trip indication. The overload relays are connected directly to the contactors. The EF65, EF96 and EF146 have ATEX certification <sup>1)</sup>.

### Ordering details

Setting range	Short-circuit protective device	Trip class	Type	Order code	Weight (1 pce) kg
A					
20 ... 56	160 A, fuse type gG	10E, 20E, 30E	EF65-56	1SAX331001R1102	0.821
25 ... 70	160 A, fuse type gG	10E, 20E, 30E	EF65-70	1SAX331001R1101	0.821
36 ... 100	200 A, fuse type gG	10E, 20E, 30E	EF96-100	1SAX341001R1101	0.802
54 ... 150	315 A, fuse type gG	10E, 20E, 30E	EF146-150	1SAX351001R1101	0.879

<sup>1)</sup> ATEX is valid for products, produced from week 42, 2014. ATEX certification is valid for EF65-56, produced from week 47, 2015.

### Ordering details accessories

Suitable for	Description	Type	Order code	Weight (1 pce) kg
EF96, TF96	Single mounting kit	DB96	1SAZ901901R1001	0.190
EF65, EF96, EF146	Reset push button <sup>2)</sup>	KPR-101L	1SFA616162R1014	0.019

<sup>2)</sup> Note: for more information see catalog 1SFC151004C0201

### Main dimensions mm, inches

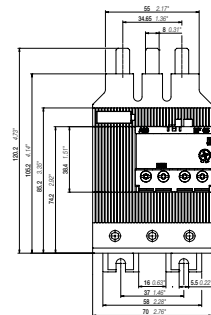

EF65-56 / EF65-70

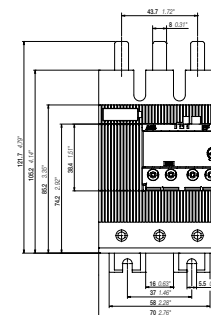
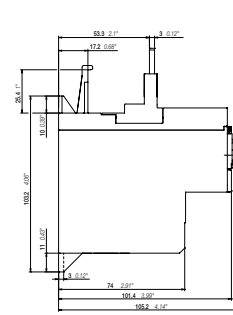

EF96-100

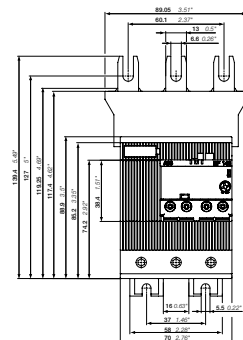

EF146-150

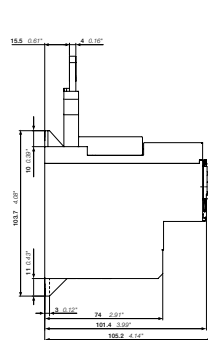

# EF205, EF370 electronic overload relays – 63 to 380 A

## Ordering details



2CDC231004F0012

EF205-210



2CDC231006F0012

EF370-380



1SFC15124F0002

KPR-101L

### Description

The EF205 and EF370 are self-supplied electronic overload relays, which means no extra external supply is needed. It offers reliable protection for motors in the event of overload or phase failure. Easy to use like a thermal overload relay and compatible with standard motor applications, the electronic overload relay is convincing, above all, due to its wide setting range, high accuracy, high operational temperature range and the possibility to select a trip class (10E, 20E, 30E). Further features are the temperature compensation, trip contact (N.C.), signal contact (N.O.), automatic or manual reset selectable, trip-free mechanism, STOP and TEST function and a trip indication. The overload relays are connected directly to the contactors. The EF205 and EF370 have ATEX certification <sup>1)</sup>.

### Ordering details

Setting range	Short-circuit protective device	Trip class	Type	Order code	Weight (1 pce) kg
A					
63 ... 210	1250 A, fuse type gG	10E, 20E, 30E	EF205-210	1SAX531001R1101	1.210
115 ... 380	1600 A, fuse type gG	10E, 20E, 30E	EF370-380	1SAX611001R1101	1.430

<sup>1)</sup> ATEX is valid for products, produced from week 42, 2014.

### Ordering details accessories

Suitable for	Description	Type	Order code	Weight (1 pce) kg
EF205, EF370	Reset push button <sup>2)</sup>	KPR-101L	1SFA616162R1014	0.027
EF205	Terminal shroud	LT200E	1SAX501904R0001	0.085
EF370	Terminal shroud	LT320E	1SAX601904R0001	0.105

<sup>2)</sup> Note: for more information see catalog 1SFC151004C0201

### Main dimensions mm, inches

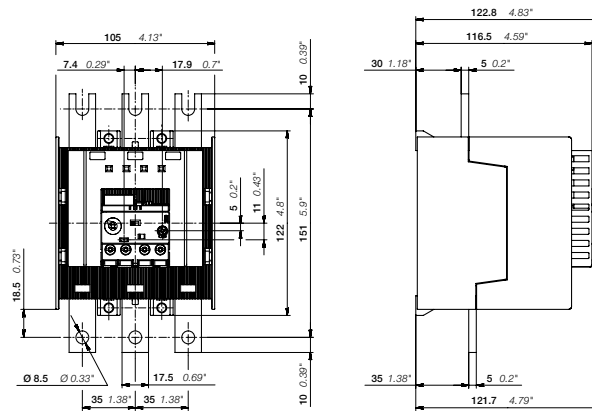

2CDC231004F0012

EF205-210

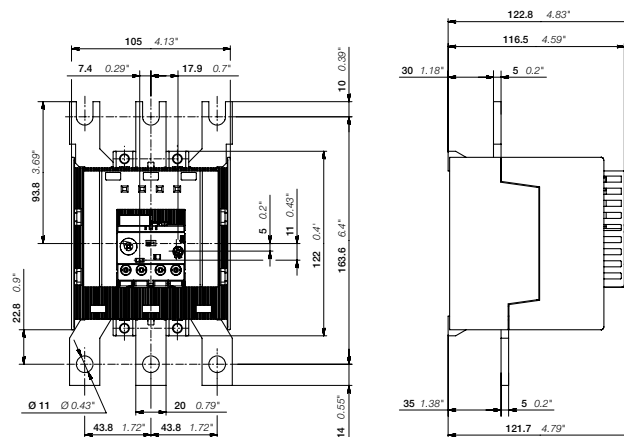

2CDC231006F0012

EF370-380

# EF460, EF750 electronic overload relays – 150 to 800 A

## Ordering details



2CDC231019R0013

EF460-500



2CDC231014R0013

EF750-800



1SFC15124R0002

KPR-101L

### Description

The EF460 and EF750 are self-supplied electronic overload relays, which means no extra external supply is needed. It offers reliable protection for motors in the event of overload or phase failure. Easy to use like a thermal overload relay and compatible with standard motor applications, the electronic overload relay is convincing, above all, due to its wide setting range, high accuracy, high operational temperature range and the possibility to select a trip class (10E, 20E, 30E). Further features are the temperature compensation, trip contact (N.C.), signal contact (N.O.), automatic or manual reset selectable, trip-free mechanism, STOP and TEST function and a trip indication. Busbar kits are available as accessory for contactor mounting. The EF460 and EF750 have ATEX certification <sup>1)</sup>.

### Ordering details

Setting range	Short-circuit protective device	Trip class	Type	Order code	Masse (1 pce) kg
A					
<b>EF460 electronic overload relay <sup>1)</sup></b>					
150 ... 500	690 V: 630 A, Type gG 1000 V: 1600 A, Type gG	10E, 20E, 30E	EF460-500	1SAX721001R1101	1.170
<b>EF750 electronic overload relay <sup>1)</sup></b>					
250 ... 800	690 V: 800 A, Type gG 1000 V: 1600 A, Type gG	10E, 20E, 30E	EF750-800	1SAX821001R1101	3.905

<sup>1)</sup> ATEX is valid for products, produced from week 42, 2014.

### Ordering details accessories

Suitable for	Description	Type	Order code	Weight (1 pce) kg
EF460, EF750	Reset push button <sup>2)</sup>	KPR-101L	1SFA616162R1014	0.027
EF460	Terminal shroud	LT460EF	1SAX701904R0002	0.320
EF750	Terminal shroud	LT750EF	1SAX801904R0002	0.440
EF460	DT500/AF460-S Mounting Kit short for mounting of EF460DU on AF460	DT500/AF460-S	1SAX701902R1011	0.635
EF460	DT500/AF460-L Mounting Kit long for mounting of EF460DU on AF460	DT500/AF460-L	1SAX701902R1001	0.740
EF750	DT800/AF750-S Mounting Kit short for mounting of EF750DU on AF750	DT800/AF750-S	1SAX801902R1011	1.000
EF750	DT800/AF750-L Mounting Kit long for mounting of EF750DU on AF750	DT800/AF750-L	1SAX801902R1001	1.475

<sup>2)</sup> Note: for more information, see catalog 1SFC151004C0201.

### Main dimensions mm, inches

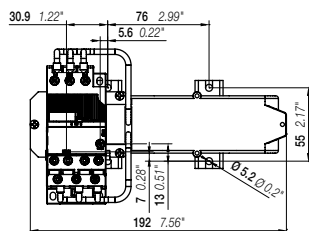
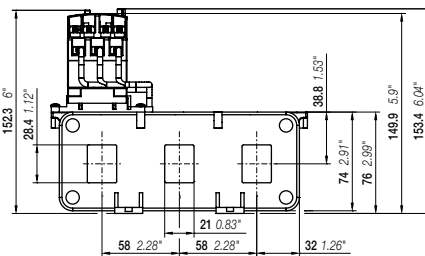

EF460-500

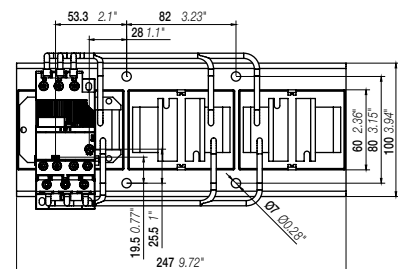
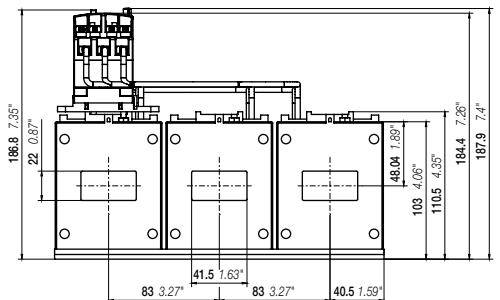

EF750-800

# E1250DU electronic overload relays – 375 to 1250 A

## Ordering details

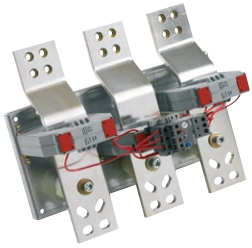

1SFA739001R1000

E1250DU-1250

### Description

The E1250DU are self-supplied electronic overload relays, which means no extra external supply is needed. It offers reliable protection for motors in the event of overload or phase failure. Easy to use like a thermal overload relay and compatible with standard motor applications, the electronic overload relay is convincing, above all, due to its wide setting range, high accuracy, high operational temperature range and the possibility to select a trip class (10E, 20E, 30E). Further features are the temperature compensation, trip contact (N.C.), signal contact (N.O.), automatic or manual reset selectable, trip-free mechanism, STOP and TEST function and a trip indication. Busbar kits are available as accessory for contactor mounting.

### Ordering details

Setting range	Short-circuit protective device	Trip class	Type	Order code	Weight (1 pce) kg
A					
<b>E1250DU electronic overload relay</b>					
375 ... 1250	-	10E, 20E, 30E	E1250DU-1250	1SFA739001R1000	12.181

# Thermal and electronic overload relays

## General accessories



WRB-400

2CDC231102BF0013



WRH-F

2CDC2311027F0013

### Description

The wire reset is a general accessory for thermal and electronic overloads relays. In installations which are difficult to access, like a motor control centre or compact cubical, the accessory allows the user to remotely reset the overload relays.

The wire reset consists of two parts, the bowden wire with actuator and the holder. The actuator should be mounted into a door of a panel. The holder will be mounted on the overload relay. The actuator and holder are connected via the bowden wire.

### Ordering details

Suitable for	Description	Length mm	Type	Order code	Weight (1 pce) kg
<b>Holder</b>					
TF42, TF65, TF96, EF19, EF45, EF65, EF96, EF146, EF205, EF370, EF460, EF750	Holder for tool less direct mounting		WRH-F	1SAZ701903R1001	0.006
<b>Bowden wire with actuator</b>					
WRH-F	Bowden wire with actuator, hole diameter: 7.3 mm, maximum panel thickness: 12 mm	400	WRB-400	1SAZ701903R1011	0.030
		600	WRB-600	1SAZ701903R1012	0.040
		1000	WRB-1000	1SAZ701903R1013	0.060
<b>IP54 gasket</b>					
WRB-400 WRB-600 WRB-1000	IP54 Panel seal gasket		WRBG	1SAZ701903R1030	0.037

6

### Overload relays with accessory wire reset (WRH, WRB)

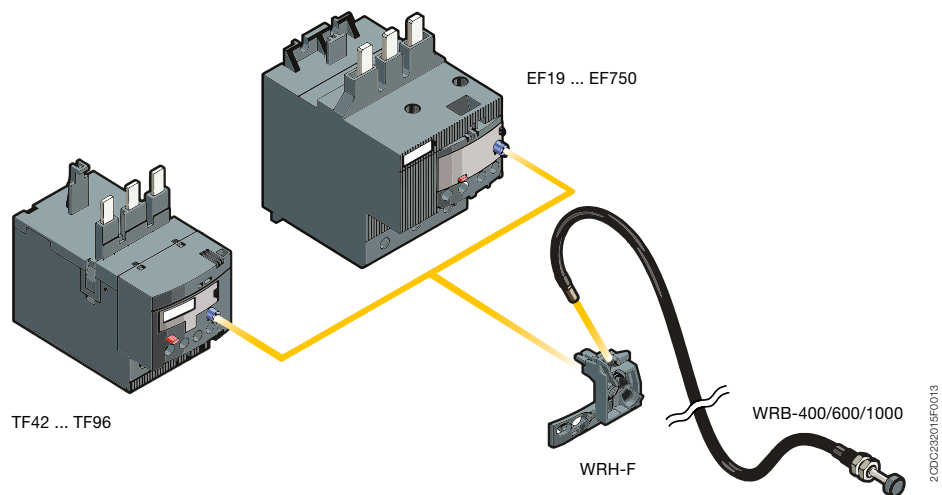

2CDC232015F0013





# DRAS and DRAF enclosed starters

## DRAS enclosed starter

Ordering details	7/2
Voltage code table	7/3

## DRAF enclosed starter

Presentation	7/4
Ordering details	7/6

For direct product details information, use product type or order code, ex:  
[www.abb.com/productdetails/AF09-30-10-13](http://www.abb.com/productdetails/AF09-30-10-13) or [www.abb.com/productdetails/1SBL137001R1310](http://www.abb.com/productdetails/1SBL137001R1310)

# DRAS09 ... DRAS16 enclosed direct-on-line starters

## 4 to 7.5 kW, protected by thermal overload relays

### AC or DC operated



1SBK133003V0014

DRAS  
+ T16 to be ordered separately

#### Description

Enclosed direct-on-line (DOL) starters are used for controlling 3-phase asynchronous motors up to 690 V AC.

Each starter is delivered assembled and wired. It contains:

- IP65 compact plastic enclosure with double insulation, equipped with:
  - 1 green flush "I" ON button and 1 red protruding "O" OFF/RESET button
  - 2 quarter-turn, quick fastening screws and a base with 6 cable inlets and outlets via knockouts.
- 1 AS or ASL 3-pole contactor with holding contact
- 1 PE and 1 neutral terminal.

3 versions of control supply wiring are available: phase-to-phase, separate supply or phase-to-neutral.

T16 thermal overload relay has to be ordered separately and chosen according to motor's nominal current (see table below).

#### DRAS, DRASL enclosed DOL starters

IEC - AC-3				Rated control circuit voltage	Control supply wiring	Type	Order code	Weight
Rated operational power				Uc				Pkg (1 pce)
220 V	400 V	500 V	max. current	Other control voltages see AS voltage code table				kg
230 V			$\theta \leq 40^\circ\text{C}$	V 50/60 Hz	V DC			
240 V			Ue=400 V					
kW	kW	kW	A					

#### AC operated with AS 3-pole contactors

2.2	4	4	9	24	-	Separate supply	DRAS09-20S	1SBK104235R2000	0.650
				230	-	Phase-to-neutral	DRAS09-26N	1SBK104135R2600	0.650
				240	-	Phase-to-neutral	DRAS09-27N	1SBK104135R2700	0.650
				400	-	Phase-to-phase	DRAS09-28P	1SBK104035R2800	0.650
				415	-	Phase-to-phase	DRAS09-29P	1SBK104035R2900	0.650
3	5.5	5.5	12	24	-	Separate supply	DRAS12-20S	1SBK114235R2000	0.650
				230	-	Phase-to-neutral	DRAS12-26N	1SBK114135R2600	0.650
				240	-	Phase-to-neutral	DRAS12-27N	1SBK114135R2700	0.650
				400	-	Phase-to-phase	DRAS12-28P	1SBK114035R2800	0.650
				415	-	Phase-to-phase	DRAS12-29P	1SBK114035R2900	0.650
4	7.5	7.5	15.5	24	-	Separate supply	DRAS16-20S	1SBK124235R2000	0.650
				230	-	Phase-to-neutral	DRAS16-26N	1SBK124135R2600	0.650
				240	-	Phase-to-neutral	DRAS16-27N	1SBK124135R2700	0.650
				400	-	Phase-to-phase	DRAS16-28P	1SBK124035R2800	0.650
				415	-	Phase-to-phase	DRAS16-29P	1SBK124035R2900	0.650

#### DC operated with ASL 3-pole contactors

2.2	4	4	9	-	24	Separate supply	DRASL09-81S	1SBK104335R8100	0.700
				-	48		DRASL09-83S	1SBK104335R8300	0.700
3	5.5	5.5	12	-	24	Separate supply	DRASL12-81S	1SBK114335R8100	0.700
				-	48		DRASL12-83S	1SBK114335R8300	0.700
4	7.5	7.5	15.5	-	24	Separate supply	DRASL16-81S	1SBK124335R8100	0.700
				-	48		DRASL16-83S	1SBK124335R8300	0.700

#### T16 thermal overload relays to be ordered separately

Setting range	Short-circuit protective device	Trip class	Type	Order code	Weight (1 pce)
A					kg
0.10...0.13	0.5 A, Fuse type T	10	T16-0.13	1SAZ711201R1005	0.100
0.13...0.17	1.0 A, Fuse type T		T16-0.17	1SAZ711201R1008	0.100
0.17...0.23			T16-0.23	1SAZ711201R1009	0.100
0.23...0.31			T16-0.31	1SAZ711201R1013	0.100
0.31...0.41	2.0 A, Fuse type gG		T16-0.41	1SAZ711201R1014	0.100
0.41...0.55			T16-0.55	1SAZ711201R1017	0.100
0.55...0.74	4.0 A, Fuse type gG		T16-0.74	1SAZ711201R1021	0.100
0.74...1.00	6.0 A, Fuse type gG		T16-1.0	1SAZ711201R1023	0.100
1.00...1.30			T16-1.3	1SAZ711201R1025	0.100
1.30...1.70	10.0 A, Fuse type gG		T16-1.7	1SAZ711201R1028	0.100
1.70...2.30			T16-2.3	1SAZ711201R1031	0.100
2.30...3.10			T16-3.1	1SAZ711201R1033	0.100
3.10...4.20	20.0 A, Fuse type gG		T16-4.2	1SAZ711201R1035	0.100
4.20...5.70			T16-5.7	1SAZ711201R1038	0.100
5.70...7.60	35.0 A, Fuse type gG		T16-7.6	1SAZ711201R1040	0.100
7.60...10.0			T16-10	1SAZ711201R1043	0.104
10.0...13.0	40.0 A, Fuse type gG		T16-13	1SAZ711201R1045	0.104
13.0...16.0			T16-16	1SAZ711201R1047	0.104

#### Empty enclosure with push-button

-	-	-	FR16AS-12VARS	1SBN101035R1000	0.394
---	---	---	---------------	-----------------	-------

To be completed with AS or ASL contactor, T16 thermal overload relay and MCB-10B (1SFA611610R2001) contact block.



T16

2CDC31003V0013



1SBK133001V0014

Empty enclosure  
with push-button

# Voltage code table

## DRAS09 ... DRAS16 and DRASL09 ... DRASL16 enclosed DOL starters

Type

DR **AS16** - **26N**

		AS contactors AC coil code		ASL contactors DC coil code		Control supply wiring	
		50 Hz	60 Hz				
20	S	24 V	24 V	81	S	24 V	S Separate supply
	21	42 V	42 V		S		
	22	48 V	48 V				
16	N	-	120 V			N	Phase-to-neutral
23	N	110 V	110 V				
24	N	115 V	115 V				
25	N	220 V	220 V				
26	N	230 V	230 V				
27	N	240 V	240 V				
13	P	380 V	380 V			P	Phase-to-phase
17	P	-	277 V				
28	P	400 V	400 V				
29	P	415 V	415 V				

Contactor type

AS AC operated  
ASL DC operated

# DRAF enclosed direct-on-line starters

## Experience reliable and easy to install motor starting



### Improve installation efficiency

- Easy to connect and to operate
- Pre-wired control circuit and easy to follow wiring instructions
- Coil energy consumption down by 80%.



### Reliable in harsh condition

- High number of electrical and mechanical operations
- Robust IP66 and type 4X enclosure
- Double electrical insulation.

7



### Continuous operation

- AF contactors manage voltage fluctuation, chattering free
- Protected motor with thermal overload relay
- Safety through coordinated product.



## For machine or wall mounting

### Main applications

Control of stand alone motors like for heat pumps, air conditioning units, small machine tools, compressors, pumping, irrigation...



# Motor starting solutions up to 7.5 kW and 10 hp

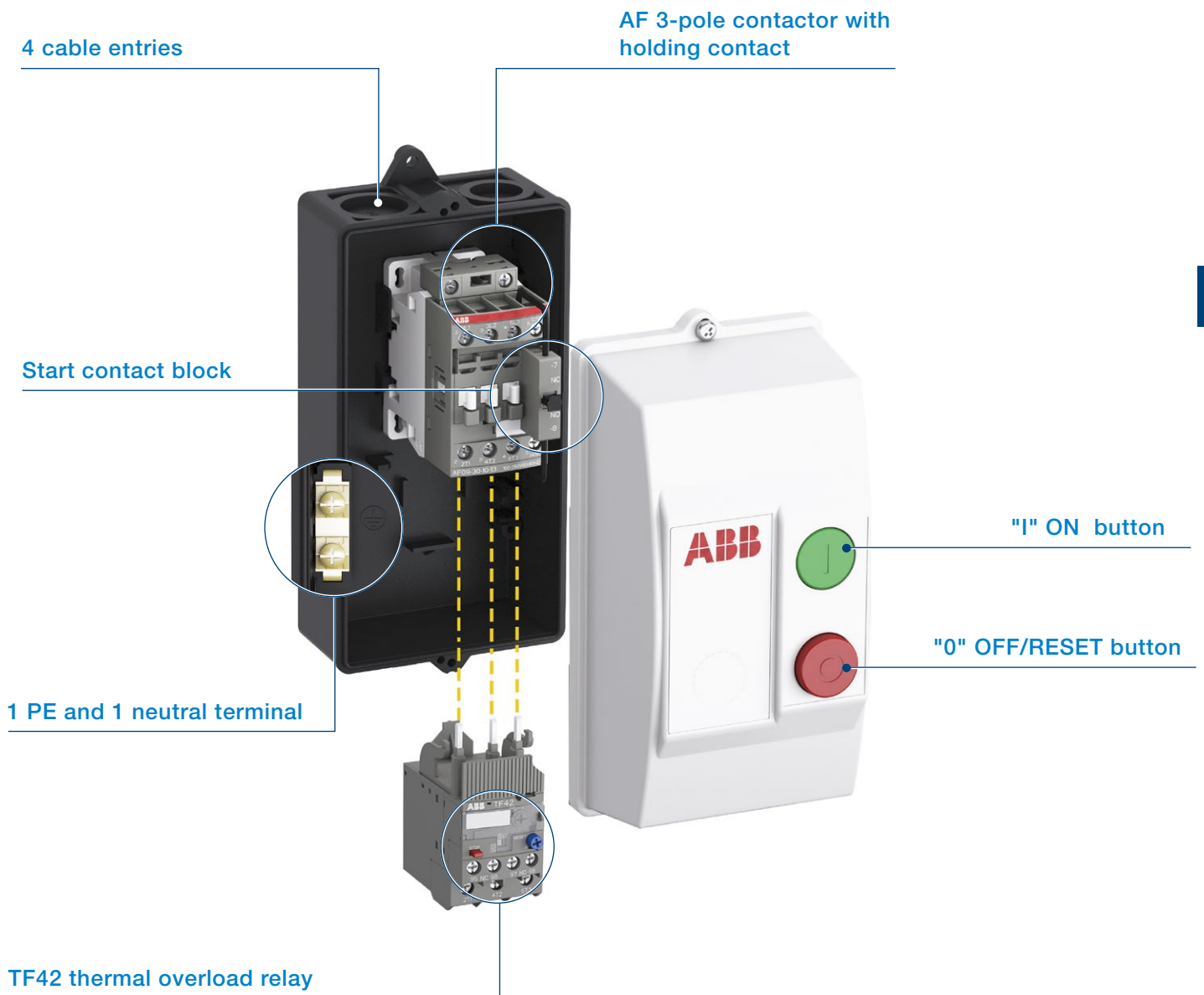

# DRAF09 ... DRAF16 enclosed direct-on-line starters

## Up to 7.5 kW and 10 hp, protected by thermal overload relays

### AC operated



**DRAF**  
+ TF42 to be ordered separately

#### Description

Enclosed direct-on-line (DOL) starters are used for controlling 3-phase asynchronous motors up to 690 V AC.

Each starter is delivered assembled and wired. It contains:

- IP66 and type 4X plastic enclosure with double insulation, equipped with:
  - 1 green flush "I" ON button and 1 red protruding "O" OFF/RESET button
  - 4 cable inlets and outlets via knockouts.
- 1 AF 3-pole contactor with holding contact
- 1 CB5-10 start contact block
- 1 PE and 1 neutral terminal.

#### Control supply wiring:

IEC starters type: phase-to-phase, separate supply or phase-to-neutral.

UL starters type: separate supply.

TF42 thermal overload relay to be ordered separately and chosen according to motor's nominal current (see table in the next page).

#### DRAF enclosed DOL starters

IEC - AC-3					Control supply wiring	Rated control circuit voltage Uc min ... Uc max (1)	Type	Order code	Weight Pkg (1 pce)  kg
Rated operational power				max. current $\theta \leq 40^\circ\text{C}$ Ue=400 V					
220 V	380 V	500 V	690 V						
230 V	400 V								
240 V									
kW	kW	kW	kW	A		V 50/60 Hz			
<b>IEC starters type</b>									
2.2	4	5.5	5.5	9	Separate supply	24...60	DRAF09-11S	1SBK134237R1100	0.820
					Phase-to-neutral	100...250	DRAF09-13N	1SBK134137R1300	0.820
					Phase-to-phase	250...500	DRAF09-14P	1SBK134037R1400	0.820
3	5.5	7.5	7.5	12	Separate supply	24...60	DRAF12-11S	1SBK154237R1100	0.820
					Phase-to-neutral	100...250	DRAF12-13N	1SBK154137R1300	0.820
					Phase-to-phase	250...500	DRAF12-14P	1SBK154037R1400	0.820
4	7.5	9	9	18	Separate supply	24...60	DRAF16-11S	1SBK174237R1100	0.820
					Phase-to-neutral	100...250	DRAF16-13N	1SBK174137R1300	0.820
					Phase-to-phase	250...500	DRAF16-14P	1SBK174037R1400	0.820

(1) Select DRAF.S with separate supply for 24...60 V DC control circuit voltage (change A2 - Us wire to blue color acc. to IEC 60947-4-1).

#### UL starter type with separate control supply wiring

UL / CSA						Rated control circuit voltage Uc min ... Uc max	Type	Order code	Weight Pkg (1 pce)  kg	
Horse power ratings										
Single phase motor			Three phase motor							
120 V	240 V		200 V	220 V	440 V					
			208 V	240 V	480 V	550 V				
						600 V				
hp	hp		hp	hp	hp	hp	V 50/60 Hz			
<b>UL starters type</b>										
0.75	1.5		2	2	5	7.5	24...60	DRAF09-11U	1SBK134238R1100	0.820
							100...250	DRAF09-13U	1SBK134238R1300	0.820
							250...500	DRAF09-14U	1SBK134238R1400	0.820
1	2		3	3	7.5	10	24...60	DRAF12-11U	1SBK154238R1100	0.820
							100...250	DRAF12-13U	1SBK154238R1300	0.820
							250...500	DRAF12-14U	1SBK154238R1400	0.820
1.5	3		5	5	10	15	24...60	DRAF16-11U	1SBK174238R1100	0.820
							100...250	DRAF16-13U	1SBK174238R1300	0.820
							250...500	DRAF16-14U	1SBK174238R1400	0.820

1SBK133006S02014

# DRAF09 ... DRAF16 enclosed direct-on-line starters

## Up to 7.5 kW and 10 hp, protected by thermal overload relays

### AC operated



TF42



Empty enclosure with push-button

#### TF42 thermal overload relays to be ordered separately

Setting range	Short-circuit protective device	Trip class	Type	Order code	Weight (1 pce)
<b>A</b>					
0.10 ... 0.13	0.5 A, Fuse type T	10	TF42-0.13	1SAZ721201R1005	0.130
0.13 ... 0.17	1.0 A, Fuse type T	10	TF42-0.17	1SAZ721201R1008	0.130
0.17 ... 0.23	1.0 A, Fuse type T	10	TF42-0.23	1SAZ721201R1009	0.130
0.23 ... 0.31	1.0 A, Fuse type T	10	TF42-0.31	1SAZ721201R1013	0.130
0.31 ... 0.41	2.0 A, Fuse type gG	10	TF42-0.41	1SAZ721201R1014	0.130
0.41 ... 0.55	2.0 A, Fuse type gG	10	TF42-0.55	1SAZ721201R1017	0.130
0.55 ... 0.74	4.0 A, Fuse type gG	10	TF42-0.74	1SAZ721201R1021	0.130
0.74 ... 1.00	6.0 A, Fuse type gG	10	TF42-1.0	1SAZ721201R1023	0.130
1.00 ... 1.30	6.0 A, Fuse type gG	10	TF42-1.3	1SAZ721201R1025	0.130
1.30 ... 1.70	10.0 A, Fuse type gG	10	TF42-1.7	1SAZ721201R1028	0.130
1.70 ... 2.30	10.0 A, Fuse type gG	10	TF42-2.3	1SAZ721201R1031	0.130
2.30 ... 3.10	10.0 A, Fuse type gG	10	TF42-3.1	1SAZ721201R1033	0.130
3.10 ... 4.20	20.0 A, Fuse type gG	10	TF42-4.2	1SAZ721201R1035	0.130
4.20 ... 5.70	20.0 A, Fuse type gG	10	TF42-5.7	1SAZ721201R1038	0.130
5.70 ... 7.60	35.0 A, Fuse type gG	10	TF42-7.6	1SAZ721201R1040	0.130
7.60 ... 10.0	35.0 A, Fuse type gG	10	TF42-10	1SAZ721201R1043	0.130
10.0 ... 13.0	40.0 A, Fuse type gG	10	TF42-13	1SAZ721201R1045	0.130
13.0 ... 16.0	40.0 A, Fuse type gG	10	TF42-16	1SAZ721201R1047	0.130
16.0 ... 20.0	63.0 A, Fuse type gG	10	TF42-20	1SAZ721201R1049	0.145

#### Empty enclosure with push-button

mm cable inlet/outlet suitable for IEC starter types	-	FR16AF-12	1SBN101337R1000	0.53
Inch cable inlet/outlet suitable for UL starter types	-	FR16AF-12U	1SBN101338R1000	0.53

To be completed with AF contactor, TF42 thermal overload relay and CB5-10 (1SBN010013R1010) start contact block.

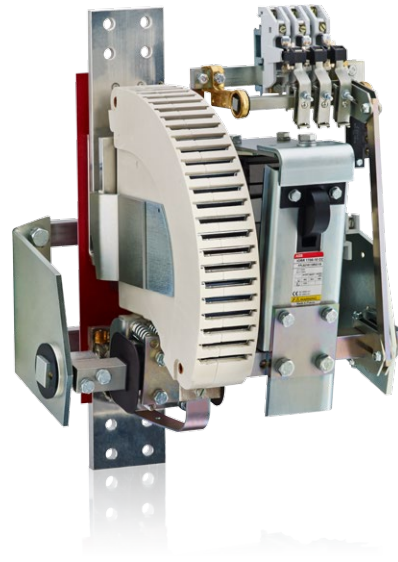
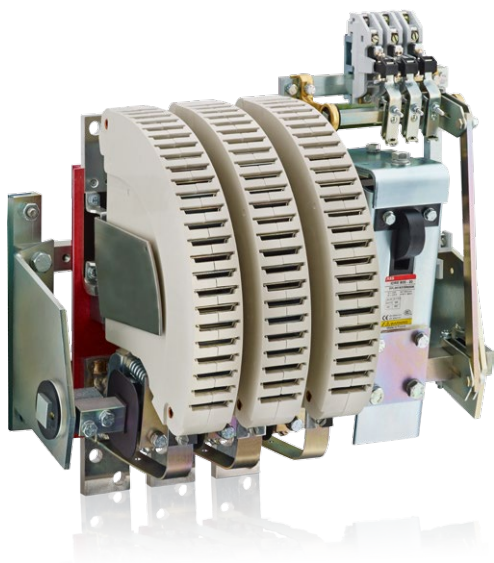



# R contactors

## Download



For additional information refer to our main catalog.

[Download main catalog](#)

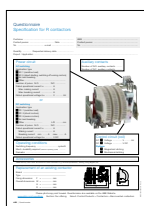

Submit your request with the dedicated form. Our expert will define the right contactor for your application.

[Download the form](#)



# R contactors

## Tailored to your needs

With over 100 years of experience in control, ABB has designed its R contactors to meet the particular requirements of power applications from 63 A up to 5000 A in AC and DC.

With a variable number of poles and advanced features, these tailor-made bar mounted contactors remain the most flexible solution. Robustness and reliability bring our technology far beyond the limits of standard contactors. Our know-how enables us to offer R contactors perfectly suited to your applications whatever the environment.

### Performance

- High making and breaking capacity
- Current up to 5000 A
- Voltage up to 1000 V AC or 1500 V DC.

### Flexibility

- Variable number of poles
- Combination of N.O. and N.C. poles
- Adjustable number of auxiliary contacts.

### Reliability

- Robust construction
- Durability up to 5 millions of operating cycles
- Experienced and proven for years.

... you can trust

8

#### Easy maintenance

- Direct access to all the contactor parts for inspection or replacement
- Complete and didactic instruction manual for installation, inspection or maintenance
- Dedicated R contactors service support available by ABB.

#### From standard to tailor-made solution

- Pre-sales support to identify and define customer requirements
- Customized support with development of solutions from specifications
- Specialists available to optimize your configuration.

#### Sustainability of control for a wide variety of applications

- Iron and steel industries
- Mining
- Cranes
- Induction furnaces
- Hydroelectric power stations
- Photovoltaic power plants
- Power distribution
- Energy storage
- Railway substation
- Lighting equipment
- Pump stations.



# R contactors

## Get the right product

### Conventional applications

#### AC circuit switching

Up to 500 V AC  
IOR contactors

From 500 up to 1000 V AC  
IOR..MT contactors

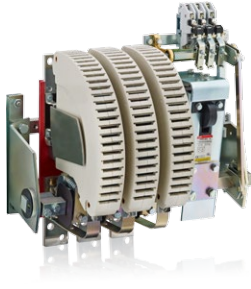

AC-1 Rated operational current up to 5000 A  
AC-3 Rated power up to 1500 kW (1520 A - 440 V)

#### DC circuit switching

Up to 1500 V DC with poles in series  
IOR..CC contactors



DC-1 Rated operational current up to 5000 A  
DC-3 / DC-5 operational current up to 2000 A

### Advanced applications

#### N.O./N.C. main poles combination

AC circuit switching  
NOR..MT contactors

DC circuit switching  
NOR..CC contactors



#### Power circuit coupling

Up to 1000 V AC / 1500 V DC  
LOR couplers

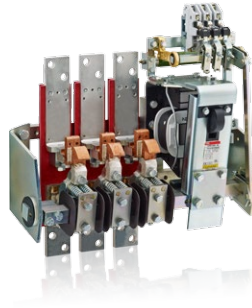

#### Slip-ring motor control

Uer up to 5000 V AC  
FOR contactors



#### Energy saving and safety requirements

Equipped with latching  
..AMA, ..AME contactor types

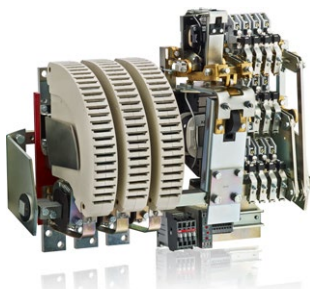

#### Alternator field discharge

Umax 2250 V DC  
AM-CC-JORE contactors

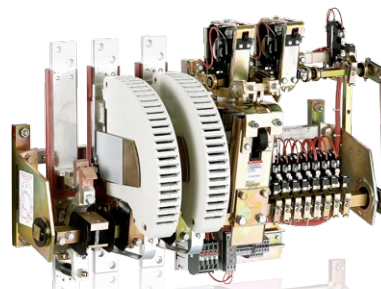



# Certifications and approvals

[Certifications and approvals](#) 9/2

---

[Coordination with short-circuit protection devices](#) 9/8

---

# Certifications and approvals

Designed according to the appropriate specifications, the devices in this catalogue have been built and tested. They can be used in most countries without any further certifications.

Some countries, however, require certification according to their own national standards. In other cases, the Marine for example, approvals ratifying that particular specifications have been met are necessary.

The table below shows the approvals and certifications for different devices.















The following documents may be obtained on request:

- Certificates of conformity
- Certificates of certification or approval.

The use of certified devices does not exonerate the equipment supplier from complying with the legal specifications of the country concerned.















## Explanation of symbols:

■ **Standard design approved**, the company labels bear the certification mark when this is required.

Mark	Certifications						Approvals: ship classification societies							
	 CSA Canada	 UL USA	 cULus North America	 CCC China	 GOST or EAC Russia	 KC Korea	 BV France	 GL Germany	 LR Gr.Britain	 DNV Norway	 RINa Italy	 ABS USA	 RMRS Russia	 CCS China shipping
<b>3-pole contactors</b>														
<b>4 to 7.5 kW</b>														
AC operated AS09, AS12, AS16			■ E312527	■	■									
DC operated ASL09, ASL12, ASL16			■ E312527	■	■									
<b>4 to 45 kW</b>														
AC / DC operated AF09, AF12, AF16, AF26, AF30, AF38			■ E312527	■	■	■	■	■	■	■	■	■	■	■
AC / DC operated AF40, AF52, AF65, AF80, AF96			■ E312527	■	■	■	■	■	■	■	■	■	■	■
<b>55 to 200 kW</b>														
AC / DC operated (2) AF116, AF140, AF146			■ E36588	■	■	■	■	■	■	■	■	■	■	■
AC / DC operated (2) AF190, AF205, AF265, AF305, AF370			■ E36588	■	■	■	■	■	■	■	■	■	■	■
<b>200 to 560 kW</b>														
AC / DC operated AF400, AF460, AF580, AF750			■ E36588	■	■	■	■	■	■	■	■	■	■	■
AC / DC operated AF1250			■ E73397	■	■	■	■	■	■	■	■	■	■	■
AC / DC operated AF1350, AF1650			■ E36588	■	■	■	■	■	■	■	■	■	■	■
AC / DC operated AF2050			■ E73397	■	■	■	■	■	■	■	■	■	■	■
AC / DC operated AF2650			■ E73397	■	■	■	■	■	■	■	■	■	■	■
<b>4-pole contactors</b>														
<b>25 to 125 A, AC-1</b>														
AC / DC operated AF09, AF16, AF26, AF38			■ E312527	■	■	■	■	■	■	■	■	■	■	■
AC / DC operated AF40, AF52, AF80			■ E312527	■	■	■	■	■	■	■	■	■	■	■
<b>160 to 525 A, AC-1</b>														
AC / DC operated AF116, AF140, AF190, AF205, AF265, AF305, AF370			■ E73397	■	■	■	■	■	■	■	■	■	■	■ (1)
<b>800 to 1000 A AC-1</b>														
AC operated EK550			■ E36588	■	■	■	■	■	■	■	■	■	■	■
AC operated EK1000			■	■	■	■	■	■	■	■	■	■	■	■
DC operated EK550			■ E36588	■	■	■	■	■	■	■	■	■	■	■
DC operated EK1000			■	■	■	■	■	■	■	■	■	■	■	■













(1) AF116 ... AF265 only. KC only applicable to devices up to 300 A. (2) Marine approvals for AF116 ... AF370 with built-in PLC interface: only DNV is available. (3) DNV-GL certificate. All AF contactors are  (RCM) marked.

# Certifications and approvals

Mark	Certifications						Approvals: ship classification societies							
	 CSA Canada	 UL USA	 UL <sup>us</sup> North America	 CCC China	 EAC Russia	 KC Korea	 BV France	 GL Germany	 Lloyd's Register Gr. Britain	 DNV Norway	 RINA Italy	 ABS USA	 RMRS Russia	 CCS China shipping
<b>DC switching contactors</b>														
AC operated GAF75	■	■ E319322		■										
DC operated GAE75	■	■ E319322		■										
AC / DC operated GAF185 ... GAF300			■ E73397	■										
AC / DC operated GAF460, GAF750, GAF1250, GAF1650, GAF2050			■ E73397	■										
<b>Capacitor switching contactors</b>														
AC operated UA16		■ E312527		■	■									
AC operated UA26 ... UA75	■	■ E312527		■	■									
AC operated UA95, UA110			■ E36588	■	■									
AC operated UA16..RA		■ E312527		■	■									
AC operated UA26..RA ... UA75..RA	■	■ E312527		■	■									
AC operated UA95..RA, UA110..RA			■ E36588	■	■									
<b>Contactors relays</b>														
AC operated 4-pole, 8-pole - NS..			■ E252354	■	■									
DC operated 4-pole, 8-pole - NSL..			■ E252354	■	■									
AC / DC operated 4-pole, 8-pole - NF..			■ E252354	■	■									
							■	■	■	■	■	(1)	■	

(1) in progress.  
All GAF and NF contactors are  (RCM) marked.













# Certifications and approvals

Mark	Certifications					Approvals: ship classification societies							
	 CSA Canada	 UL USA	 cULus North America	 CCC China	 GOST or EAC Russia	 BV France	 GL Germany	 LR Gr. Britain	 DNV Norway	 RINA Italy	 ABS USA	 RMRS Russia	 CCS China shipping
<b>Accessories for AS09 ... AS16 contactors</b>													
<b>Auxiliary contacts</b>													
CA3			<input checked="" type="checkbox"/>	<input checked="" type="checkbox"/>	<input checked="" type="checkbox"/>								
			E252354										
<b>Mechanical interlock unit</b>													
VM3			<input checked="" type="checkbox"/>		<input checked="" type="checkbox"/>	<input type="checkbox"/>	<input type="checkbox"/>	<input type="checkbox"/>	<input type="checkbox"/>	<input type="checkbox"/>	<input type="checkbox"/>	<input type="checkbox"/>	<input type="checkbox"/>
			E312527										
<b>Connecting links</b>													
BEA16-3			<input checked="" type="checkbox"/>		<input checked="" type="checkbox"/>	<input type="checkbox"/>	<input type="checkbox"/>	<input type="checkbox"/>	<input type="checkbox"/>	<input type="checkbox"/>	<input type="checkbox"/>	<input type="checkbox"/>	<input type="checkbox"/>
			E312527										
BEA16-3U			<input checked="" type="checkbox"/>		<input checked="" type="checkbox"/>	<input type="checkbox"/>	<input type="checkbox"/>	<input type="checkbox"/>	<input type="checkbox"/>	<input type="checkbox"/>	<input type="checkbox"/>	<input type="checkbox"/>	<input type="checkbox"/>
			E312527										
BER16C-3			<input checked="" type="checkbox"/>		<input checked="" type="checkbox"/>	<input type="checkbox"/>	<input type="checkbox"/>	<input type="checkbox"/>	<input type="checkbox"/>	<input type="checkbox"/>	<input type="checkbox"/>	<input type="checkbox"/>	<input type="checkbox"/>
			E312527										
BEY16C-3			<input checked="" type="checkbox"/>		<input checked="" type="checkbox"/>	<input type="checkbox"/>	<input type="checkbox"/>	<input type="checkbox"/>	<input type="checkbox"/>	<input type="checkbox"/>	<input type="checkbox"/>	<input type="checkbox"/>	<input type="checkbox"/>
			E312527										
<b>Electronic timer</b>													
TEF3			<input checked="" type="checkbox"/>		<input checked="" type="checkbox"/>								
			E252354										
<b>Surge suppressors</b>													
RT5			<input checked="" type="checkbox"/>		<input checked="" type="checkbox"/>								
			E312527										
RC5-1			<input checked="" type="checkbox"/>		<input checked="" type="checkbox"/>								
			E312527										
RV5			<input checked="" type="checkbox"/>		<input checked="" type="checkbox"/>								
			E312527										
<b>Accessories for AF09 ... AF2650 and EK contactors and NF contactor relays</b>													
<b>Auxiliary contacts</b>													
CA4, CC4			<input checked="" type="checkbox"/>	<input checked="" type="checkbox"/>	<input checked="" type="checkbox"/>	<input checked="" type="checkbox"/>	<input checked="" type="checkbox"/>	<input checked="" type="checkbox"/>	<input checked="" type="checkbox"/>	<input checked="" type="checkbox"/>	<input checked="" type="checkbox"/>	<input checked="" type="checkbox"/>	<input checked="" type="checkbox"/>
			E252354										
CAT4			<input checked="" type="checkbox"/>	<input checked="" type="checkbox"/>	<input checked="" type="checkbox"/>	<input checked="" type="checkbox"/>	<input checked="" type="checkbox"/>	<input checked="" type="checkbox"/>	<input checked="" type="checkbox"/>	<input checked="" type="checkbox"/>	<input checked="" type="checkbox"/>	<input checked="" type="checkbox"/>	<input checked="" type="checkbox"/>
			E252354										
CAL4			<input checked="" type="checkbox"/>	<input checked="" type="checkbox"/>	<input checked="" type="checkbox"/>	<input checked="" type="checkbox"/>	<input checked="" type="checkbox"/>	<input checked="" type="checkbox"/>	<input checked="" type="checkbox"/>	<input checked="" type="checkbox"/>	<input checked="" type="checkbox"/>	<input checked="" type="checkbox"/>	<input checked="" type="checkbox"/>
			E252354										
CAL19			<input checked="" type="checkbox"/>	<input checked="" type="checkbox"/>	<input checked="" type="checkbox"/>	<input checked="" type="checkbox"/>	<input checked="" type="checkbox"/>	<input checked="" type="checkbox"/>	<input checked="" type="checkbox"/>	<input checked="" type="checkbox"/>	<input checked="" type="checkbox"/>	<input checked="" type="checkbox"/>	<input checked="" type="checkbox"/>
			E76003										
CAL18			<input checked="" type="checkbox"/>	<input checked="" type="checkbox"/>	<input checked="" type="checkbox"/>	<input checked="" type="checkbox"/>	<input checked="" type="checkbox"/>	<input checked="" type="checkbox"/>	<input checked="" type="checkbox"/>	<input checked="" type="checkbox"/>	<input checked="" type="checkbox"/>	<input checked="" type="checkbox"/>	<input checked="" type="checkbox"/>
			E76003										
CAL16			<input checked="" type="checkbox"/>	<input checked="" type="checkbox"/>	<input checked="" type="checkbox"/>	<input checked="" type="checkbox"/>	<input checked="" type="checkbox"/>	<input checked="" type="checkbox"/>	<input checked="" type="checkbox"/>	<input checked="" type="checkbox"/>	<input checked="" type="checkbox"/>	<input checked="" type="checkbox"/>	<input checked="" type="checkbox"/>
			E76003										
CE5...D0.1		<input checked="" type="checkbox"/>	<input checked="" type="checkbox"/>	<input checked="" type="checkbox"/>	<input checked="" type="checkbox"/>	<input checked="" type="checkbox"/>	<input checked="" type="checkbox"/>	<input checked="" type="checkbox"/>	<input checked="" type="checkbox"/>	<input checked="" type="checkbox"/>	<input checked="" type="checkbox"/>	<input checked="" type="checkbox"/>	<input checked="" type="checkbox"/>
		E319322											
CE5...D2		<input checked="" type="checkbox"/>	<input checked="" type="checkbox"/>	<input checked="" type="checkbox"/>	<input checked="" type="checkbox"/>	<input checked="" type="checkbox"/>	<input checked="" type="checkbox"/>	<input checked="" type="checkbox"/>	<input checked="" type="checkbox"/>	<input checked="" type="checkbox"/>	<input checked="" type="checkbox"/>	<input checked="" type="checkbox"/>	<input checked="" type="checkbox"/>
		E319322											
CE5...W0.1		<input checked="" type="checkbox"/>	<input checked="" type="checkbox"/>	<input checked="" type="checkbox"/>	<input checked="" type="checkbox"/>	<input checked="" type="checkbox"/>	<input checked="" type="checkbox"/>	<input checked="" type="checkbox"/>	<input checked="" type="checkbox"/>	<input checked="" type="checkbox"/>	<input checked="" type="checkbox"/>	<input checked="" type="checkbox"/>	<input checked="" type="checkbox"/>
		E319322											
CE5...W2		<input checked="" type="checkbox"/>	<input checked="" type="checkbox"/>	<input checked="" type="checkbox"/>	<input checked="" type="checkbox"/>	<input checked="" type="checkbox"/>	<input checked="" type="checkbox"/>	<input checked="" type="checkbox"/>	<input checked="" type="checkbox"/>	<input checked="" type="checkbox"/>	<input checked="" type="checkbox"/>	<input checked="" type="checkbox"/>	<input checked="" type="checkbox"/>
		E319322											
CEL18			<input checked="" type="checkbox"/>	<input checked="" type="checkbox"/>	<input checked="" type="checkbox"/>	<input checked="" type="checkbox"/>	<input checked="" type="checkbox"/>	<input checked="" type="checkbox"/>	<input checked="" type="checkbox"/>	<input checked="" type="checkbox"/>	<input checked="" type="checkbox"/>	<input checked="" type="checkbox"/>	<input checked="" type="checkbox"/>
			E76003										
<b>Electronic timer</b>													
TEF4			<input checked="" type="checkbox"/>		<input checked="" type="checkbox"/>								
			E252354										
<b>Mechanical / electrical interlock unit</b>													
VEM4			<input checked="" type="checkbox"/>	<input checked="" type="checkbox"/>	<input checked="" type="checkbox"/>								
			E312527										
<b>Mechanical interlock units</b>													
VM4, VM96-4			<input checked="" type="checkbox"/>		<input checked="" type="checkbox"/>	<input type="checkbox"/>	<input type="checkbox"/>	<input type="checkbox"/>	<input type="checkbox"/>	<input type="checkbox"/>	<input type="checkbox"/>	<input type="checkbox"/>	<input type="checkbox"/>
			E312527										
VM19			<input checked="" type="checkbox"/>		<input checked="" type="checkbox"/>	<input type="checkbox"/>	<input type="checkbox"/>	<input type="checkbox"/>	<input type="checkbox"/>	<input type="checkbox"/>	<input type="checkbox"/>	<input type="checkbox"/>	<input type="checkbox"/>
			E36588										
VM140/190			<input checked="" type="checkbox"/>		<input checked="" type="checkbox"/>	<input type="checkbox"/>	<input type="checkbox"/>	<input type="checkbox"/>	<input type="checkbox"/>	<input type="checkbox"/>	<input type="checkbox"/>	<input type="checkbox"/>	<input type="checkbox"/>
			E36588										
VM205/265			<input checked="" type="checkbox"/>		<input checked="" type="checkbox"/>	<input type="checkbox"/>	<input type="checkbox"/>	<input type="checkbox"/>	<input type="checkbox"/>	<input type="checkbox"/>	<input type="checkbox"/>	<input type="checkbox"/>	<input type="checkbox"/>
			E36588										
VM 750			<input checked="" type="checkbox"/>		<input checked="" type="checkbox"/>	<input type="checkbox"/>	<input type="checkbox"/>	<input type="checkbox"/>	<input type="checkbox"/>	<input type="checkbox"/>	<input type="checkbox"/>	<input type="checkbox"/>	<input type="checkbox"/>
			E36588										
VM1650H			<input checked="" type="checkbox"/>		<input checked="" type="checkbox"/>	<input type="checkbox"/>	<input type="checkbox"/>	<input type="checkbox"/>	<input type="checkbox"/>	<input type="checkbox"/>	<input type="checkbox"/>	<input type="checkbox"/>	<input type="checkbox"/>
			E36588										
<b>Interface relay</b>													
RA4			<input checked="" type="checkbox"/>		<input checked="" type="checkbox"/>								
			E252354										

Marine approvals not needed for this accessory.

















# Certifications and approvals

Mark	Certifications					Approvals: ship classification societies							
	 CSA Canada	 UL USA	 cULus North America	 CCC China	 GOST or EAC Russia	 BV France	 GL Germany	 LR Gr.Britain	 DNV Norway	 RINA Italy	 ABS USA	 RMRS Russia	 CCS China shipping
<b>Latching unit</b>													
WB75-A		■ E252354			■								
WA4		(1)											
<b>Connecting links with manual motor starters</b>													
BEA16-4, BEA26-4, BEA38-4, BEA65-4			■ E312527		■	□	□	□	□	□	□	□	□
<b>Connection sets for reversing contactors</b>													
BER16-4, BER38-4			■ E312527		■	□	□	□	□	□	□	□	□
BER65-4, BER96-4			■ E312527		■	□	□	□	□	□	□	□	□
BER140-4, BER205-4, BER370-4			■ E36588		■	□	□	□	□	□	□	□	□
BEM460-30, BEM750-30			■ E36588		■	□	□	□	□	□	□	□	□
<b>Connection sets for star-delta starters</b>													
BEY16-4, BEY38-4			■ E312527		■	□	□	□	□	□	□	□	□
BEY65-4, BEY96-4			■ E312527		■	□	□	□	□	□	□	□	□
BEY190-4, BEY205-4, BEY265-4, BEY370-4			■ E36588		■	□	□	□	□	□	□	□	□
BED460, BED580, BED750			■ E36588		■	□	□	□	□	□	□	□	□
<b>Phase to phase connections</b>													
BEP140-30, BEP205-30, BEP370-30			■ E36588		■	□	□	□	□	□	□	□	□
BEP140-40, BEP205-40, BEP370-40			■ E36588		■	□	□	□	□	□	□	□	□
BES460, BES750			■ E36588		■	□	□	□	□	□	□	□	□
<b>Connection bars between contactors and MCCB</b>													
BEA140/XT2			■ E36588		■	□	□	□	□	□	□	□	□
BEA205/XT4			■ E36588		■	□	□	□	□	□	□	□	□
BEA370/T5			■ E36588		■	□	□	□	□	□	□	□	□
<b>Terminal connecting strips and shorting bars</b>													
LY16-4, LY38-4			■ E312527		■	□	□	□	□	□	□	□	□
LY110, LY185, LY300, LY460, LY750			■ E36588		■	□	□	□	□	□	□	□	□
LP185, LP300, LP460, LP750			■ E36588		■	□	□	□	□	□	□	□	□
LH38-4			■ E312527		■	□	□	□	□	□	□	□	□
LF16-4, LF38-4			■ E312527		■	□	□	□	□	□	□	□	□
LG16-4			■ E312527		■	□	□	□	□	□	□	□	□
LK96-4			■ E312527		■	□	□	□	□	□	□	□	□
<b>Additional coil terminal blocks</b>													
LD38-4			■ E312527		■	□	□	□	□	□	□	□	□
<b>Additional terminal blocks</b>													
LDC4			■ E312527		■	□	□	□	□	□	□	□	□
<b>Protective covers</b>													
BX4, BX4-CA			■ E252354		■	□	□	□	□	□	□	□	□
<b>Terminal shrouds</b>													
LT65-30 ... LT96-30			□		□	□	□	□	□	□	□	□	□
LT52-40 ... LT80-40			□		□	□	□	□	□	□	□	□	□
LT140 ... LT750			■ E36588		■	□	□	□	□	□	□	□	□
LT140-40 ... LT370-40			■ E73397		■	□	□	□	□	□	□	□	□
<b>Terminal enlargement</b>													
LW			■ E36588		■	□	□	□	□	□	□	□	□















(1) In progress. □ Marine approvals not needed for this accessory.

# Certifications and approvals

Mark	Certifications							Approvals: ship classification societies						
	 CSA Canada	 UL USA	 cULus North America	 CCC China	 GOST or EAC Russia	 ATEX Russia	 KC Korea	 BV France	 GL Germany	 LR Gr. Britain	 DNV Norway	 RINA Italy	 ABS USA	 RMRS Russia
<b>Terminal extension</b>														
LX			■ E36588		■	□		□	□	□	□	□	□	□
<b>Connection socket</b>														
LL			■ E36588		■	□		□	□	□	□	□	□	□
<b>Connection modules</b>														
LD146-30, LD146-40			■ E36588		■	□		□	□	□	□	□	□	□
<b>Function marker</b>														
BA4			■ E252354			□		□	□	□	□	□	□	□
<b>Fixing clip</b>														
BB4			■ E312527			□		□	□	□	□	□	□	□
<b>Manual motor starters</b>														
MS116			■ E137861	■	■			■	■	■	■	■	■	■
MS132			■ E137861 E345003	■	■	■		■	■	■	■	■	■	■
MS165			■ E137861 E345003	■	■		(2)	■					■	(3)
MS495	■	■	E167205; E195536	■	■	■		■	■	■	■	■	■	■
MS497	■	■	E167205; E195536	■	■	■		■	■	■	■	■	■	■
<b>Manual motor starters magnetic only</b>														
MO132			■ E137861 E345003	■	■			■	■	■	■	■	■	■
MO165			■ E137861 E345003	■	■			■					■	(3)
MO495	■	■	E167205;		■			■	■	■	■	■	■	■
MO496	■	■	E167205;		■			■	■	■	■	■	■	■
<b>Circuit breaker for transformer protection</b>														
MS132-T	■			■										■ (4)
<b>Mini contactors</b>														
<b>3-pole contactors</b>														
AC operated B6, B7			■ E191658	■	■			■	■	■	■	■	■	■
DC operated BC6, BC7, B7D			■ E191658	■	■			■	■	■	■	■	■	■
DC operated B6S, B7S			■ E191658	■	■			■	■	■	■	■	■	■
<b>3-pole reversing contactors</b>														
AC operated VB6, VB7			■ E191658	■	■			■	■	■	■	■	■	■
DC operated VBC6, VBC7			■ E191658	■	■			■	■	■	■	■	■	■
AC operated VB6A, VB7A			■ E191658	■	■			■	■	■	■	■	■	■
DC operated VBC6A, VBC7A			■ E191658	■	■			■	■	■	■	■	■	■
<b>3-pole interface contactors</b>														
DC operated BC6, BC7			■ E191658	■	■			■	■	■	■	■	■	■
<b>3-pole contactor - large coil voltage range</b>														
DC operated TBC7														

(1) MS116 up to 16 A only. (2) ATEX certification for MS165 is valid for production from week 49, 2015. (3) KC certification for MS165/MO165 is valid for production from week 2, 2016. (4) KC certification for MS116/MS132/MO132/MS132-T is valid for production from week 6, 2016. □ Marine approvals not needed for this accessory.

# Certifications and approvals

Mark	Certifications							Approvals: ship classification societies						
	 CSA Canada	 UL USA	 UL <sub>us</sub> North America	 CCC China	 GOST or EAC Russia	 ATEX Korea		 BV France	 GL Germany	 LR Gr.Britain	 DNV Norway	 RINA Italy	 ABS USA	 RMRS Russia
<b>4-pole contactors</b>														
AC operated B6, B7			■ E191658	■	■			■	■	■	■			■
DC operated BC6, B7D			■ E191658	■	■			■	■	■	■			■
<b>4-pole contactor - large coil voltage range</b>														
DC operated TBC7														
<b>Contactors relays</b>														
AC operated K6			■ E48139	■	■									■
DC operated KC6			■ E48139	■	■									■
<b>Interface contactor relays</b>														
DC operated KC6			■ E48139	■	■									■
DC operated K6S			■ E48139	■	■									■
<b>Contactors relays - large coil voltage range</b>														
DC operated TKC6														
<b>Thermal overload relays</b>														
T16			■ E48139	■	■			■	■	■	■	■	■	■
TF42			■ E48139	■	■		■	■	■	■	■	■	■	■
TF65			■ E48139	■	■		■ (3)	■	■	■	■	■	■	■
TF96			■ E48139	■	■		■ (3)	■	■	■	■	■	■	■
TF140DU			■ E48139	■	■			■	■	■	■	■	■	■
TF140DU-V1000			■ E48139	■	■		■	■	■	■	■	■	■	■
TA200DU			■ E48139	■	■			■	■	■	■	■	■	■
TA200DU-V1000			■ E48139	■	■		■	■	■	■	■	■	■	■
<b>Electronic overload relays</b>														
<b>0.10...45 A</b>														
E16DU			■ E48139	■	■									■
EF19			■ E48139	■	■		■	■	■	■	■	■	■	■
EF45			■ E48139	■	■		■	■	■	■	■	■	■	■
<b>20...150 A</b>														
EF65			■ E48139	■	■		■ (2)	■	■	■	■	■	■	■
EF96			■ E48139	■	■		■	■	■	■	■	■	■	■
EF146			■ E48139	■	■		■	■	■	■	■	■	■	■
<b>63...380 A</b>														
EF205			■ E48139	■	■		■	■	■	■	■	■	■	■
EF370			■ E48139	■	■		■	■	■	■	■	■	■	■
<b>150...800 A</b>														
EF460			■ E48139	■	■		■	■	■	■	■	■	■	■
EF750			■ E48139	■	■		■	■	■	■	■	■	■	■
<b>150...1250 A</b>														
E1250DU			■ E76003											■

(2) EF65-56 has no RINA approval and ATEX certification is valid for EF65-56 produced from week 47, 2015. (3) ATEX is valid for products produced from week 26, 2015. All electronic overload relays are  (RCM) marked : EF produced from week 47, 2015; E produced from week 14, 2016.

# Coordination with short-circuit protection devices

In compliance with standards IEC 60947-4-1 and EN 60947-4-1, we define for the contactors and starters the type, rating and characteristics of the short-circuit protection devices SCPD which allow selective protection against overloads and ensure protection against short circuits.

## Basic functions

Any starter is designed to:

- start motors,
- ensure continuous functioning of motors,
- disconnect motors from the supply line,
- guarantee protection of motors against overloads.

The starter is typically made up of a switching device (contactor) and an overload protection device (thermal overload relay or electronic overload relay).

These two devices MUST be coordinated with equipment capable of providing protection against short circuit (SCPD: short circuit protective device): typically a circuit breaker with magnetic release only or a switch fuse. These are not necessarily part of the starter.

## Applicable standards

IEC 60947-4-1 (EN 60947-4-1) precisely defines the different points to be considered in order to carry out correct coordination.

Complete coordination for a combination includes the following points:

- Selectivity test between the overload relay and the short-circuit protection device SCPD.
- Short-circuit condition tests:
  - at prospective "r" currents - These currents depend on the rated operational current of the starter (**I<sub>e</sub>** AC-3) and are given by the standard (Table 13). For example:
    - r = 1kA for **I<sub>e</sub>** AC-3 < 16 A
    - r = 3 kA for 16 A < **I<sub>e</sub>** AC-3 < 63 A
    - r = 5 kA for 63 A < **I<sub>e</sub>** AC-3 < 125 A etc.
  - at the rated conditional short-circuit current "**I<sub>q</sub>**" - This is the maximum prospective current that the combination can withstand, for example 50 kA.

9

## Types of coordination

IEC 60947-4-1 (EN 60947-4-1) defines two types of coordination according to the expected level of service continuity. Acceptable extreme damage for the switchgear is divided into two types.

**Type 1:** In short-circuit conditions, the contactor or starter does not endanger persons or installations and will not be able to then operate without being repaired or having parts replaced.

**Type 2:** In short-circuit conditions, the contactor or starter does not endanger persons or installations and will be able to operate afterwards. The risk of contacts light welding is acceptable. In this case, the manufacturer must stipulate the measures to be taken with respect to maintenance of the equipment.

## The complete ABB offer

ABB has acquired years of experience with respect to problems of coordination and is able to make a complete offer based on tests performed in its qualified laboratories. This offer includes 400 V, 500 V, 690 V networks.

**A complete data base of coordination tables**, according to IEC 60947-4-1 (EN 60947-4-1), is available on the ABB Website.

In the coordination tables the following short-circuit protection devices are recommended:

- Moulded case circuit-breakers (MCCBs)
- Miniature circuit-breakers (MCBs)
- Switch-disconnector-fuses (aM, gG and BS)
- Manual Motor Starters (MMS).

## General remarks applicable to all tables

- Each table is defined for a maximum ambient temperature of 40 °C. For higher temperatures, apply a derating factor according to the following rules:
  - Fuses: factor of 0.8 applied to **I<sub>n</sub>** for an ambient temperature of 70 °C
  - MCCBs and MCBs: factor of 0.8 applied to **I<sub>n</sub>** for an ambient temperature of 60 °C
  - The starter derating factor depends on the operating conditions of thermal overload relays:
    - Factor of 0.9 applied to **I<sub>n</sub>** for an ambient temperature of 70 °C.
- Each table is defined for motor currents: 3-phase motors, 4-pole
- **Normal starting** means a starting time < 2 s. - **Difficult starting** means an accelerating time 10 s < **t<sub>s</sub>** < 30 s
- **Tripping classes** of thermal overload relays according to IEC 60947-4-1 (EN 60947-4-1): 10A and 10
- **Tripping classes** of electronic overload relays according to IEC 60947-4-1 (EN 60947-4-1): 10E, 20E, 30E selectable
- In the tables with MCCBs, these are fitted with the magnetic relay alone. Setting is always carried out at > 12.3 **I<sub>e</sub>** AC-3 so that the transient current peak occurring during starting does not lead to tripping.

# Coordination with short-circuit protection devices

A complete data base of coordination tables, according to **IEC 60947-4-1** (EN 60947-4-1) or **UL 508 / UL 60947-4-1**, is available on the ABB Website: see below.

## Selection

Simple or multiple selections all from the same screen.

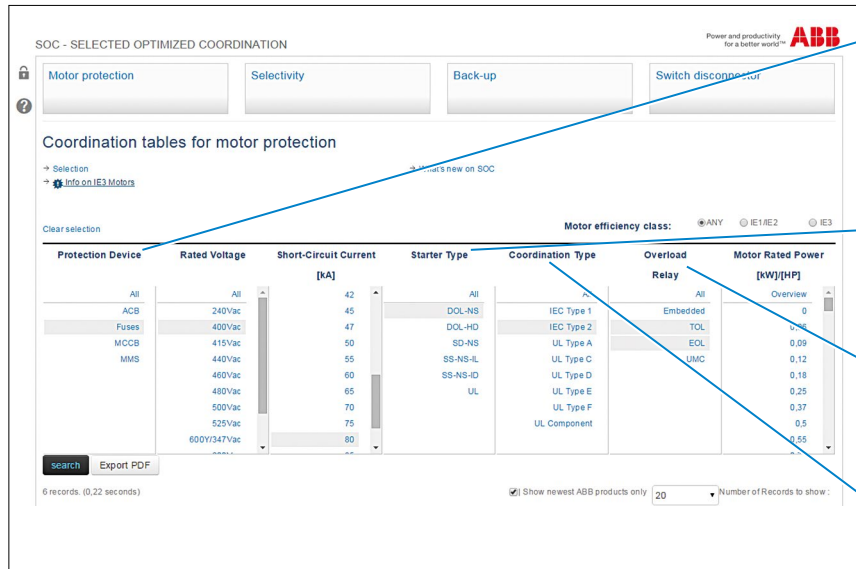

### Short-circuit protection devices

- Air circuit breakers
- Fuses "gG" or "aM"
- Miniature circuit breaker
- Moulded case circuit breaker
- Manual motor starter

### Starter type

- Direct-on-line normal start
- Direct-on-line heavy duty
- Star-delta normal start
- Soft starter normal start

### Overload relay

- TOL : thermal overload relay
- EOL : electronic overload relay
- UMC : Universal motor controller

### Coordination

- IEC type 1 or type 2
- UL type A to Type F

## Results

- Search results displayed at the bottom of the selection page.
- Only the most appropriate solutions to your application, will be displayed at the bottom of the page.
- "Enable Smart Current Search" function featured for the short-circuit current where "near to" selected values also are included in the result.
- Possible to print the page to a pdf file or from your printer.
- "Clear selection" function to deselect all selected.

Fuses, 400 Vac, 100 kA, DOL-NS, Coordination Type IEC Type 2, Overload Relay TOL, Motor efficiency class IE1 + IE2									
Motor Rated Power [kW]	Rated Current [A]	Fuses IEC		Contactor Type	Overload Relay		Max allowed load current [A]	Table	
		Switch-Fuse Type	Rating gG/aM [A]		Type and Size	Type			
0,25	0,85	OS32GD_	2	CFAF 000aM	AF09	TF42-1,0	0,74 - 1,00	1,00	>>
0,12	0,44	OS32GD_	2	CFAF 000H	AF09	TF42-0,55	0,42 - 0,55	0,55	>>

Fuses, 400 Vac, 100 kA, DOL-NS, Coordination Type IEC Type 2, Overload Relay EOL, Motor efficiency class IE3									
Motor Rated Power [kW]	Rated Current [A]	Fuses IEC		Contactor Type	Overload Relay		Max allowed load current [A]	Table	
		Switch-Fuse Type	Rating gG/aM [A]		Type and Size	Type			
0,18	0,60	OS32GD_	2	CFAF 000aM	AF09	EF19-1,0 10*	0,30 - 1,00		>>
0,12	0,44	OS32GD_	2	CFAF 000H	AF09	EF19-1,0 10*	0,30 - 1,00		>>
0,12	0,44	OS32GD_	2	CFAF 000H	AF09	EF19-1,0 10*	0,30 - 1,00	0,54	>>
0,18	0,60	OS32GD_	2	CFAF 000aM	AF09	EF19-1,0 10*	0,30 - 1,00	1,00	>>



### Access

To find the coordination tables for motor protection, please see:  
<http://applications.it.abb.com/SOC/Page/Selection.aspx>

# Index

## Order code classification

Order code	Type	Page	Order code	Type	Page	Order code	Type	Page
1SAM101923R0002	MSMN	2/28	1SAM250005R1013	MS116-20-HKF1-11	2/10	1SAM451000R1012	MS165-20	2/12
1SAM101923R0012	MSMNO	2/28	1SAM250005R1014	MS116-25-HKF1-11	2/10	1SAM451000R1013	MS165-25	2/12
1SAM201901R1001	HKF1-11	2/17	1SAM250005R1015	MS116-32-HKF1-11	2/10	1SAM451000R1014	MS165-32	2/12
1SAM201901R1002	HKF1-20	2/17	1SAM301901R1001	CK1-11	2/17	1SAM451000R1015	MS165-42	2/12
1SAM201901R1003	HKF1-10	2/17	1SAM301901R1002	CK1-20	2/17	1SAM451000R1016	MS165-54	2/12
1SAM201901R1004	HKF1-01	2/17	1SAM301901R1003	CK1-02	2/17	1SAM451000R1017	MS165-65	2/12
1SAM201902R1001	HK1-11	2/17	1SAM340000R1001	MS132-0.16T	2/15	1SAM461000R1011	MO165-16	2/14
1SAM201902R1002	HK1-20	2/17	1SAM340000R1002	MS132-0.25T	2/15	1SAM461000R1012	MO165-20	2/14
1SAM201902R1003	HK1-02	2/17	1SAM340000R1003	MS132-0.4T	2/15	1SAM461000R1013	MO165-25	2/14
1SAM201902R1004	HK1-20L	2/17	1SAM340000R1004	MS132-0.63T	2/15	1SAM461000R1014	MO165-32	2/14
1SAM201903R1001	SK1-11	2/17	1SAM340000R1005	MS132-1.0T	2/15	1SAM461000R1015	MO165-42	2/14
1SAM201903R1002	SK1-20	2/17	1SAM340000R1006	MS132-1.6T	2/15	1SAM461000R1016	MO165-54	2/14
1SAM201903R1003	SK1-02	2/17	1SAM340000R1007	MS132-2.5T	2/15	1SAM461000R1017	MO165-65	2/14
1SAM201904R1001	UA1-24	2/18	1SAM350000R1008	MS132-4.0T	2/15	1SAM501901R1001	KA495	2/27
1SAM201904R1002	UA1-48	2/18	1SAM350000R1009	MS132-6.3T	2/15	1SAM501902R1001	KA495C	2/27
1SAM201904R1003	UA1-60	2/18	1SAM340000R1010	MS132-10T	2/15	1SAM550000R1007	MS495-63	2/23
1SAM201904R1004	UA1-110	2/18	1SAM340000R1011	MS132-16T	2/15	1SAM550000R1008	MS495-75	2/23
1SAM201904R1005	UA1-230	2/18	1SAM340000R1012	MS132-12T	2/15	1SAM550000R1009	MS495-90	2/23
1SAM201904R1006	UA1-400	2/18	1SAM340000R1013	MS132-20T	2/15	1SAM550000R1010	MS495-100	2/23
1SAM201904R1007	UA1-415	2/18	1SAM340000R1014	MS132-25T	2/15	1SAM560000R1007	MO495-63	2/24
1SAM201904R1008	UA1-208	2/18	1SAM350000R1001	MS132-0.16	2/11	1SAM560000R1008	MO495-75	2/24
1SAM201904R1009	UA1-575	2/18	1SAM350000R1002	MS132-0.25	2/11	1SAM560000R1009	MO495-90	2/24
1SAM201904R1010	UA1-20	2/18	1SAM350000R1003	MS132-0.4	2/11	1SAM560000R1010	MO495-100	2/24
1SAM201906R1102	PS1-2-0-65	2/20	1SAM350000R1004	MS132-0.63	2/11	1SAM580000R1004	MS497-32	2/23
1SAM201906R1103	PS1-3-0-65	2/20	1SAM350000R1005	MS132-1.0	2/11	1SAM580000R1005	MS497-40	2/23
1SAM201906R1104	PS1-4-0-65	2/20	1SAM350000R1006	MS132-1.6	2/11	1SAM580000R1006	MS497-50	2/23
1SAM201906R1105	PS1-5-0-65	2/20	1SAM350000R1007	MS132-2.5	2/11	1SAM580000R1007	MS497-63	2/23
1SAM201906R1112	PS1-2-1-65	2/20	1SAM350000R1008	MS132-4.0	2/11	1SAM580000R1008	MS497-75	2/23
1SAM201906R1113	PS1-3-1-65	2/20	1SAM350000R1009	MS132-6.3	2/11	1SAM580000R1009	MS497-90	2/23
1SAM201906R1114	PS1-4-1-65	2/20	1SAM350000R1010	MS132-10	2/11	1SAM580000R1010	MS497-100	2/23
1SAM201906R1115	PS1-5-1-65	2/20	1SAM350000R1011	MS132-16	2/11	1SAM590000R1004	MO496-32	2/24
1SAM201906R1122	PS1-2-2-65	2/20	1SAM350000R1012	MS132-12	2/11	1SAM590000R1005	MO496-40	2/24
1SAM201906R1123	PS1-3-2-65	2/20	1SAM350000R1013	MS132-20	2/11	1SAM590000R1006	MO496-50	2/24
1SAM201906R1124	PS1-4-2-65	2/20	1SAM350000R1014	MS132-25	2/11	1SAM590000R1007	MO496-63	2/24
1SAM201906R1125	PS1-5-2-65	2/20	1SAM350000R1015	MS132-32	2/11	1SAM590000R1008	MO496-75	2/24
1SAM201907R1101	S1-M1-25	2/20	1SAM350005R1001	MS132-0.16-HKF1-11	2/11	1SAM590000R1009	MO496-90	2/24
1SAM201907R1102	S1-M2-25	2/20	1SAM350005R1002	MS132-0.25-HKF1-11	2/11	1SAM590000R1010	MO496-100	2/24
1SAM201907R1103	S1-M3-25	2/20	1SAM350005R1003	MS132-0.4-HKF1-11	2/11	1SAX101110R0001	DB19E	6/10
1SAM201908R1001	BS1-3	2/20	1SAM350005R1004	MS132-0.63-HKF1-11	2/11	1SAX101910R1001	DB19EF	6/10
1SAM201909R1001	FS116	2/20	1SAM350005R1005	MS132-1.0-HKF1-11	2/11	1SAX111001R1101	E16DU-0.32	6/10
1SAM201909R1021	MSAH1	2/28	1SAM350005R1006	MS132-1.6-HKF1-11	2/11	1SAX111001R1102	E16DU-1.0	6/10
1SAM201910R1001	AA1-24	2/18	1SAM350005R1007	MS132-2.5-HKF1-11	2/11	1SAX111001R1103	E16DU-2.7	6/10
1SAM201910R1002	AA1-110	2/18	1SAM350005R1008	MS132-4.0-HKF1-11	2/11	1SAX111001R1104	E16DU-6.3	6/10
1SAM201910R1003	AA1-230	2/18	1SAM350005R1009	MS132-6.3-HKF1-11	2/11	1SAX111001R1105	E16DU-18.9	6/10
1SAM201910R1004	AA1-400	2/18	1SAM350005R1010	MS132-10.0-HKF1-11	2/11	1SAX121001R1101	EF19-0.32	6/10
1SAM201911R1010	IB132-G	2/22	1SAM350005R1011	MS132-16.0-HKF1-11	2/11	1SAX121001R1102	EF19-1.0	6/10
1SAM201911R1011	IB132-Y	2/22	1SAM350005R1012	MS132-12.0-HKF1-11	2/11	1SAX121001R1103	EF19-2.7	6/10
1SAM201912R1010	DMS132-G	2/22	1SAM350005R1013	MS132-20-HKF1-11	2/11	1SAX121001R1104	EF19-6.3	6/10
1SAM201912R1011	DMS132-Y	2/22	1SAM350005R1014	MS132-25-HKF1-11	2/11	1SAX121001R1105	EF19-18.9	6/10
1SAM201913R1103	S1-M3-35	2/20	1SAM350005R1015	MS132-32-HKF1-11	2/11	1SAX201910R0001	DB45EF	6/10
1SAM201914R1001	PB1-1-32	2/20	1SAM360000R1001	MO132-0.16	2/13	1SAX221001R1101	EF45-30	6/10
1SAM201914R1002	S1-PB1-25	2/20	1SAM360000R1002	MO132-0.25	2/13	1SAX221001R1102	EF45-45	6/10
1SAM201916R1103	PS1-3-0-100	2/20	1SAM360000R1003	MO132-0.4	2/13	1SAX331001R1101	EF65-70	6/11
1SAM201916R1104	PS1-4-0-100	2/20	1SAM360000R1004	MO132-0.63	2/13	1SAX331001R1102	EF65-56	6/11
1SAM201916R1105	PS1-5-0-100	2/20	1SAM360000R1005	MO132-1.0	2/13	1SAX341001R1101	EF96-100	6/11
1SAM201916R1113	PS1-3-1-100	2/20	1SAM360000R1006	MO132-1.6	2/13	1SAX351001R1101	EF146-150	5/18
1SAM201916R1114	PS1-4-1-100	2/20	1SAM360000R1007	MO132-2.5	2/13	1SAX501904R0001	LT200E	6/12
1SAM201916R1115	PS1-5-1-100	2/20	1SAM360000R1008	MO132-4.0	2/13	1SAX531001R1101	EF205-210	5/18
1SAM201916R1123	PS1-3-2-100	2/20	1SAM360000R1009	MO132-6.3	2/13	1SAX601904R0001	LT320E	6/12
1SAM201920R1000	MSH-AR	2/28	1SAM360000R1010	MO132-10	2/13	1SAX611001R1101	EF370-380	5/18
1SAM201920R1001	MSHD-LB	2/28	1SAM360000R1011	MO132-16	2/13	1SAX701902R1001	DT500/AF460-L	6/13
1SAM201920R1002	MSHD-LY	2/28	1SAM360000R1012	MO132-12	2/13	1SAX701902R1011	DT500/AF460-S	6/13
1SAM201920R1011	MSHD-LTB	2/28	1SAM360000R1013	MO132-20	2/13	1SAX701904R0002	LT460EF	6/13
1SAM201920R1012	MSHD-LTY	2/28	1SAM360000R1014	MO132-25	2/13	1SAX721001R1101	EF460-500	6/13
1SAM250000R1001	MS116-0.16	2/10	1SAM360000R1015	MO132-32	2/13	1SAX801902R1001	DT800/AF750-L	6/13
1SAM250000R1002	MS116-0.25	2/10	1SAM401901R1001	HK4-11	2/27	1SAX801902R1011	DT800/AF750-S	6/13
1SAM250000R1003	MS116-0.4	2/10	1SAM401901R1002	HK4-W	2/27	1SAX801904R0002	LT750EF	6/13
1SAM250000R1004	MS116-0.63	2/10	1SAM401902R1001	HKS4-11	2/27	1SAX821001R1101	EF750-800	6/13
1SAM250000R1005	MS116-1.0	2/10	1SAM401902R1002	HKS4-20	2/27	1SAZ401110R0001	DB200	6/9
1SAM250000R1006	MS116-1.6	2/10	1SAM401902R1003	HKS4-02	2/27	1SAZ401901R1001	LT200A	6/9
1SAM250000R1007	MS116-2.5	2/10	1SAM401904R1001	SK4-11	2/27	1SAZ421201R1001	TA200DU-90	6/9
1SAM250000R1008	MS116-4.0	2/10	1SAM401905R1001	UA4-110	2/27	1SAZ421201R1002	TA200DU-110	6/9
1SAM250000R1009	MS116-6.3	2/10	1SAM401905R1002	UA4-230	2/27	1SAZ421201R1003	TA200DU-135	6/9
1SAM250000R1010	MS116-10	2/10	1SAM401905R1003	UA4-400	2/27	1SAZ421201R1004	TA200DU-150	6/9
1SAM250000R1011	MS116-16	2/10	1SAM401905R1004	UA4-24	2/27	1SAZ421201R1005	TA200DU-175	5/18
1SAM250000R1012	MS116-12	2/10	1SAM401906R1001	UA4-HK-230	2/27	1SAZ421201R1006	TA200DU-200	5/18
1SAM250000R1013	MS116-20	2/10	1SAM401906R1002	UA4-HK-400	2/27	1SAZ421301R1001	TA200DU-90-V1000	6/9
1SAM250000R1014	MS116-25	2/10	1SAM401907R1001	AA4-24	2/27	1SAZ421301R1002	TA200DU-110-V1000	6/9
1SAM250000R1015	MS116-32	2/10	1SAM401907R1002	AA4-110	2/27	1SAZ421301R1003	TA200DU-135-V1000	6/9
1SAM250005R1001	MS116-0.16-HKF1-11	2/10	1SAM401907R1003	AA4-230	2/27	1SAZ421301R1004	TA200DU-150-V1000	6/9
1SAM250005R1002	MS116-0.25-HKF1-11	2/10	1SAM401907R1004	AA4-400	2/27	1SAZ421301R1005	TA200DU-175-V1000	6/9
1SAM250005R1003	MS116-0.4-HKF1-11	2/10	1SAM401912R1001	DX495	2/27	1SAZ421301R1006	TA200DU-200-V1000	6/9
1SAM250005R1004	MS116-0.63-HKF1-11	2/10	1SAM401920R1002	PS2-2-0-125	2/21	1SAZ431201R1001	TF140DU-90	6/8
1SAM250005R1005	MS116-1.0-HKF1-11	2/10	1SAM401920R1003	PS2-3-0-125	2/21	1SAZ431201R1002	TF140DU-110	5/18
1SAM250005R1006	MS116-1.6-HKF1-11	2/10	1SAM401920R1004	PS2-4-0-125	2/21	1SAZ431201R1003	TF140DU-135	6/8
1SAM250005R1007	MS116-2.5-HKF1-11	2/10	1SAM401920R1022	PS2-2-2-125	2/21	1SAZ431201R1004	TF140DU-142	5/18
1SAM250005R1008	MS116-4.0-HKF1-11	2/10	1SAM401920R1023	PS2-3-2-125	2/21	1SAZ431301R1001	TF140DU-90-V1000	6/8
1SAM250005R1009	MS116-6.3-HKF1-11	2/10	1SAM401920R1024	PS2-4-2-125	2/21	1SAZ431301R1002	TF140DU-110-V1000	6/8
1SAM250005R1010	MS116-10.0-HKF1-11	2/10	1SAM401921R1001	BS2-3	2/21	1SAZ431301R1003	TF140DU-135-V1000	6/8
1SAM250005R1011	MS116-16.0-HKF1-11	2/10	1SAM401922R1001	KA165	2/21	1SAZ431301R1004	TF140DU-142-V1000	6/8
1SAM250005R1012	MS116-12.0-HKF1-11	2/10	1SAM451000R1011	MS165-16	2/12	1SAZ701901R0001	DB16	6/4

# Index

## Order code classification

Order code	Type	Page
1SAZ701903R1001	WRH-F	6/15
1SAZ701903R1011	WRB-400	6/15
1SAZ701903R1012	WRB-600	6/15
1SAZ701903R1013	WRB-1000	6/15
1SAZ701903R1030	WRBG	6/15
1SAZ711201R1005	T16-0.13	6/4
1SAZ711201R1008	T16-0.17	6/4
1SAZ711201R1009	T16-0.23	6/4
1SAZ711201R1013	T16-0.31	6/4
1SAZ711201R1014	T16-0.41	6/4
1SAZ711201R1017	T16-0.55	6/4
1SAZ711201R1021	T16-0.74	6/4
1SAZ711201R1023	T16-1.0	6/4
1SAZ711201R1025	T16-1.3	6/4
1SAZ711201R1028	T16-1.7	6/4
1SAZ711201R1031	T16-2.3	6/4
1SAZ711201R1033	T16-3.1	6/4
1SAZ711201R1035	T16-4.2	6/4
1SAZ711201R1038	T16-5.7	6/4
1SAZ711201R1040	T16-7.6	6/4
1SAZ711201R1043	T16-10	6/4
1SAZ711201R1045	T16-13	6/4
1SAZ711201R1047	T16-16	6/4
1SAZ721201R1005	TF42-0.13	6/5
1SAZ721201R1008	TF42-0.17	6/5
1SAZ721201R1009	TF42-0.23	6/5
1SAZ721201R1013	TF42-0.31	6/5
1SAZ721201R1014	TF42-0.41	6/5
1SAZ721201R1017	TF42-0.55	6/5
1SAZ721201R1021	TF42-0.74	6/5
1SAZ721201R1023	TF42-1.0	6/5
1SAZ721201R1025	TF42-1.3	6/5
1SAZ721201R1028	TF42-1.7	6/5
1SAZ721201R1031	TF42-2.3	6/5
1SAZ721201R1033	TF42-3.1	6/5
1SAZ721201R1035	TF42-4.2	6/5
1SAZ721201R1038	TF42-5.7	6/5
1SAZ721201R1040	TF42-7.6	6/5
1SAZ721201R1043	TF42-10	6/5
1SAZ721201R1045	TF42-13	6/5
1SAZ721201R1047	TF42-16	6/5
1SAZ721201R1049	TF42-20	6/5
1SAZ721201R1051	TF42-24	6/5
1SAZ721201R1052	TF42-29	6/5
1SAZ721201R1053	TF42-35	6/5
1SAZ721201R1055	TF42-38	6/5
1SAZ801901R1001	DB65	6/6
1SAZ811201R1001	TF65-28	6/6
1SAZ811201R1002	TF65-33	6/6
1SAZ811201R1003	TF65-40	6/6
1SAZ811201R1004	TF65-47	6/6
1SAZ811201R1005	TF65-53	6/6
1SAZ811201R1006	TF65-60	6/6
1SAZ811201R1007	TF65-67	6/6
1SAZ901901R1001	DB96	6/7
1SAZ911201R1001	TF96-51	6/7
1SAZ911201R1002	TF96-60	6/7
1SAZ911201R1003	TF96-68	6/7
1SAZ911201R1004	TF96-78	6/7
1SAZ911201R1005	TF96-87	6/7
1SAZ911201R1006	TF96-96	6/7
1SBH101001R2022	NS22E-20	4/14
1SBH101001R2031	NS31E-20	4/14
1SBH101001R2040	NS40E-20	4/14
1SBH101001R2044	NS44E-20	4/14
1SBH101001R2053	NS53E-20	4/14
1SBH101001R2062	NS62E-20	4/14
1SBH101001R2071	NS71E-20	4/14
1SBH101001R2080	NS80E-20	4/14
1SBH101001R2622	NS22E-26	4/14
1SBH101001R2631	NS31E-26	4/14
1SBH101001R2640	NS40E-26	4/14
1SBH101001R2644	NS44E-26	4/14
1SBH101001R2653	NS53E-26	4/14
1SBH101001R2662	NS62E-26	4/14
1SBH101001R2671	NS71E-26	4/14
1SBH101001R2680	NS80E-26	4/14
1SBH103001R8122	NSL22E-81	4/15
1SBH103001R8131	NSL31E-81	4/15
1SBH103001R8140	NSL40E-81	4/15
1SBH103001R8144	NSL44E-81	4/15
1SBH103001R8153	NSL53E-81	4/15
1SBH103001R8162	NSL62E-81	4/15
1SBH103001R8171	NSL71E-81	4/15
1SBH103001R8180	NSL80E-81	4/15
1SBH136001R2022	NFZ22E-20	5/69
1SBH136001R2031	NFZ31E-20	5/69
1SBH136001R2040	NFZ40E-20	5/69
1SBH136001R2122	NFZ22E-21	5/69
1SBH136001R2131	NFZ31E-21	5/69

Order code	Type	Page
1SBH136001R2140	NFZ40E-21	5/69
1SBH136001R2222	NFZ22E-22	5/69
1SBH136001R2231	NFZ31E-22	5/69
1SBH136001R2240	NFZ40E-22	5/69
1SBH136001R2322	NFZ22E-23	5/69
1SBH136001R2331	NFZ31E-23	5/69
1SBH136001R2340	NFZ40E-23	5/69
1SBH137001R1222	NF22E-12	5/68
1SBH137001R1231	NF31E-12	5/68
1SBH137001R1240	NF40E-12	5/68
1SBH137001R1322	NF22E-13	5/68
1SBH137001R1331	NF31E-13	5/68
1SBH137001R1340	NF40E-13	5/68
1SBH137001R1422	NF22E-14	5/68
1SBH137001R1431	NF31E-14	5/68
1SBH137001R1440	NF40E-14	5/68
1SBH137001R4122	NF22E-41	5/68
1SBH137001R4131	NF31E-41	5/68
1SBH137001R4140	NF40E-41	5/68
1SBK104035R2800	DRAS09-28P	7/2
1SBK104035R2900	DRAS09-29P	7/2
1SBK104135R2600	DRAS09-26N	7/2
1SBK104135R2700	DRAS09-27N	7/2
1SBK104235R2000	DRAS09-20S	7/2
1SBK104335R8100	DRASL09-81S	7/2
1SBK104335R8300	DRASL09-83S	7/2
1SBK114035R2800	DRAS12-28P	7/2
1SBK114035R2900	DRAS12-29P	7/2
1SBK114135R2600	DRAS12-26N	7/2
1SBK114135R2700	DRAS12-27N	7/2
1SBK114235R2000	DRAS12-20S	7/2
1SBK114335R8100	DRASL12-81S	7/2
1SBK114335R8300	DRASL12-83S	7/2
1SBK124035R2800	DRAS16-28P	7/2
1SBK124035R2900	DRAS16-29P	7/2
1SBK124135R2600	DRAS16-26N	7/2
1SBK124135R2700	DRAS16-27N	7/2
1SBK124235R2000	DRAS16-20S	7/2
1SBK124335R8100	DRASL16-81S	7/2
1SBK124335R8300	DRASL16-83S	7/2
1SBK134037R1400	DRAF09-14P	7/6
1SBK134137R1300	DRAF09-13N	7/6
1SBK134237R1100	DRAF09-11S	7/6
1SBK134238R1100	DRAF09-11U	7/6
1SBK134238R1300	DRAF09-13U	7/6
1SBK134238R1400	DRAF09-14U	7/6
1SBK154037R1400	DRAF12-14P	7/6
1SBK154137R1300	DRAF12-13N	7/6
1SBK154237R1100	DRAF12-11S	7/6
1SBK154238R1100	DRAF12-11U	7/6
1SBK154238R1300	DRAF12-13U	7/6
1SBK154238R1400	DRAF12-14U	7/6
1SBK174037R1400	DRAF16-14P	7/6
1SBK174137R1300	DRAF16-13N	7/6
1SBK174237R1100	DRAF16-11S	7/6
1SBK174238R1100	DRAF16-11U	7/6
1SBK174238R1300	DRAF16-13U	7/6
1SBK174238R1400	DRAF16-14U	7/6
1SBL101001R2001	AS09-30-01-20	4/8
1SBL101001R2010	AS09-30-10-20	4/8
1SBL101001R2032	AS09-30-32-20	4/10
1SBL101001R2601	AS09-30-01-26	4/8
1SBL101001R2610	AS09-30-10-26	4/8
1SBL101001R2632	AS09-30-32-26	4/10
1SBL103001R8101	ASL09-30-01-81	4/9
1SBL103001R8110	ASL09-30-10-81	4/9
1SBL103001R8132	ASL09-30-32-81	4/11
1SBL111001R2001	AS12-30-01-20	4/8
1SBL111001R2010	AS12-30-10-20	4/8
1SBL111001R2032	AS12-30-32-20	4/10
1SBL111001R2601	AS12-30-01-26	4/8
1SBL111001R2610	AS12-30-10-26	4/8
1SBL111001R2632	AS12-30-32-26	4/10
1SBL113001R8101	ASL12-30-01-81	4/9
1SBL113001R8110	ASL12-30-10-81	4/9
1SBL113001R8132	ASL12-30-32-81	4/11
1SBL121001R2001	AS16-30-01-20	4/8
1SBL121001R2010	AS16-30-10-20	4/8
1SBL121001R2610	AS16-30-01-26	4/8
1SBL121001R2620	AS16-30-10-26	4/8
1SBL121001R2632	AS16-30-32-26	4/10
1SBL123001R8101	ASL16-30-01-81	4/9
1SBL123001R8110	ASL16-30-10-81	4/9
1SBL123001R8132	ASL16-30-32-81	4/11
1SBL136001R2001	AF09Z-30-01-20	5/35
1SBL136001R2010	AF09Z-30-10-20	5/35
1SBL136001R2101	AF09Z-30-01-21	5/35
1SBL136001R2110	AF09Z-30-10-21	5/35
1SBL136001R2210	AF09Z-30-01-22	5/35
1SBL136001R2220	AF09Z-30-10-22	5/35
1SBL136001R2301	AF09Z-30-01-23	5/35
1SBL136001R2310	AF09Z-30-10-23	5/35
1SBL136201R2000	AF09Z-40-00-20	5/55
1SBL136201R2100	AF09Z-40-00-21	5/55
1SBL136201R2200	AF09Z-40-00-22	5/55
1SBL136201R2300	AF09Z-40-00-23	5/55
1SBL136501R2000	AF09Z-22-00-20	5/55
1SBL136501R2100	AF09Z-22-00-21	5/55
1SBL136501R2200	AF09Z-22-00-22	5/55
1SBL136501R2300	AF09Z-22-00-23	5/55
1SBL137001R1201	AF09-30-01-12	5/34
1SBL137001R1210	AF09-30-10-12	5/34
1SBL137001R1301	AF09-30-01-13	5/34
1SBL137001R1310	AF09-30-10-13	5/34
1SBL137001R1401	AF09-30-01-14	5/34
1SBL137001R1410	AF09-30-10-14	5/34
1SBL137001R4101	AF09-30-01-41	5/34
1SBL137001R4110	AF09-30-10-41	5/34
1SBL137201R1200	AF09-40-00-12	5/54
1SBL137201R1300	AF09-40-00-13	5/54
1SBL137201R1400	AF09-40-00-14	5/54
1SBL137201R4100	AF09-40-00-41	5/54
1SBL137501R1200	AF09-22-00-12	5/54
1SBL137501R1300	AF09-22-00-13	5/54
1SBL137501R1400	AF09-22-00-14	5/54
1SBL137501R4100	AF09-22-00-41	5/54
1SBL156001R2001	AF12Z-30-01-20	5/35
1SBL156001R2010	AF12Z-30-10-20	5/35
1SBL156001R2101	AF12Z-30-01-21	5/35
1SBL156001R2110	AF12Z-30-10-21	5/35
1SBL156001R2201	AF12Z-30-01-22	5/35
1SBL156001R2210	AF12Z-30-10-22	5/35
1SBL156001R2301	AF12Z-30-01-23	5/35
1SBL156001R2310	AF12Z-30-10-23	5/35
1SBL157001R1201	AF12-30-01-12	5/34
1SBL157001R1210	AF12-30-10-12	5/34
1SBL157001R1301	AF12-30-01-13	5/34
1SBL157001R1310	AF12-30-10-13	5/34
1SBL157001R1401	AF12-30-01-14	5/34
1SBL157001R1410	AF12-30-10-14	5/34
1SBL157001R4101	AF12-30-01-41	5/34
1SBL157001R4110	AF12-30-10-41	5/34
1SBL176001R2001	AF16Z-30-01-20	5/35
1SBL176001R2010	AF16Z-30-10-20	5/35
1SBL176001R2101	AF16Z-30-01-21	5/35
1SBL176001R2110	AF16Z-30-10-21	5/35
1SBL176001R2201	AF16Z-30-01-22	5/35
1SBL176001R2210	AF16Z-30-10-22	5/35
1SBL176001R2301	AF16Z-30-01-23	5/35
1SBL176001R2310	AF16Z-30-10-23	5/35
1SBL176201R2000	AF16Z-40-00-20	5/55
1SBL176201R2100	AF16Z-40-00-21	5/55
1SBL176201R2200	AF16Z-40-00-22	5/55
1SBL176201R2300	AF16Z-40-00-23	5/55
1SBL176501R2000	AF16Z-22-00-20	5/55
1SBL176501R2100	AF16Z-22-00-21	5/55
1SBL176501R2200	AF16Z-22-00-22	5/55
1SBL176501R2300	AF16Z-22-00-23	5/55
1SBL177001R1201	AF16-30-01-12	5/34
1SBL177001R1210	AF16-30-10-12	5/34
1SBL177001R1301	AF16-30-01-13	5/34
1SBL177001R1310	AF16-30-10-13	5/34
1SBL177001R1401	AF16-30-01-14	5/34
1SBL177001R1410	AF16-30-10-14	5/34
1SBL177001R4101	AF16-30-01-41	5/34
1SBL177001R4110	AF16-30-10-41	5/34
1SBL177201R1200	AF16-40-00-12	5/54
1SBL177201R1300	AF16-40-00-13	5/54
1SBL177201R1400	AF16-40-00-14	5/54
1SBL177201R4100	AF16-40-00-41	5/54
1SBL177501R1200	AF16-22-00-12	5/54
1SBL177501R1300	AF16-22-00-13	5/54
1SBL177501R1400	AF16-22-00-14	5/54
1SBL177501R4100	AF16-22-00-41	5/54
1SBL236001R2000	AF26Z-30-00-20	5/35
1SBL236001R2100	AF26Z-30-00-21	5/35
1SBL236001R2200	AF26Z-30-00-22	5/35
1SBL236001R2300	AF26Z-30-00-23	5/35
1SBL236201R2000	AF26Z-40-00-20	5/55

# Order code classification

Order code	Type	Page	Order code	Type	Page	Order code	Type	Page
1SBL237001R4100	AF26-30-00-41	5/34	1SBL407001R4100	AF96-30-00-41	5/36	1SFL427102R1411	AF116-40-11B-14	5/60
1SBL237201R1200	AF26-40-00-12	5/54	1SBN010110R1001	CA4-01	5/39	1SFL447001R1111	AF140-30-11-11	5/16
1SBL237201R1300	AF26-40-00-13	5/54	1SBN010110R1010	CA4-10	5/39	1SFL447001R1211	AF140-30-11-12	5/40
1SBL237201R4100	AF26-40-00-14	5/54	1SBN010110T1001	CA4-01-T	5/39	1SFL447001R1311	AF140-30-11-13	5/16
1SBL237201R4100	AF26-40-00-41	5/54	1SBN010110T1010	CA4-10-T	5/39	1SFL447001R1411	AF140-30-11-14	5/40
1SBL237501R1200	AF26-22-00-12	5/54	1SBN010111R1001	CC4-01	5/39	1SFL447001R3311	AF140-30-11-33	5/41
1SBL237501R1300	AF26-22-00-13	5/54	1SBN010111R1010	CC4-10	5/39	1SFL447001R3411	AF140-30-11-34	5/41
1SBL237501R1400	AF26-22-00-14	5/54	1SBN010120R1011	CAL4-11	5/39	1SFL447002R1111	AF140-30-11B-11	5/40
1SBL237501R4100	AF26-22-00-41	5/54	1SBN010120T1011	CAL4-11-T	5/39	1SFL447002R1211	AF140-30-11B-12	5/40
1SBL276001R2000	AF30Z-30-00-20	5/35	1SBN010140R1004	CA4-04E	5/59	1SFL447002R1311	AF140-30-11B-13	5/40
1SBL276001R2100	AF30Z-30-00-21	5/35	1SBN010140R1022	CA4-22E	5/39	1SFL447002R1411	AF140-30-11B-14	5/40
1SBL276001R2200	AF30Z-30-00-22	5/35	1SBN010140R1031	CA4-31E	5/59	1SFL447002R3311	AF140-30-11B-33	5/41
1SBL276001R2300	AF30Z-30-00-23	5/35	1SBN010140R1040	CA4-40E	5/59	1SFL447002R3411	AF140-30-11B-34	5/41
1SBL277001R1200	AF30-30-00-12	5/34	1SBN010140R1122	CA4-22M	5/39	1SFL447101R1111	AF140-40-11-11	5/60
1SBL277001R1300	AF30-30-00-13	5/34	1SBN010140R1204	CA4-04N	5/71	1SFL447101R1211	AF140-40-11-12	5/60
1SBL277001R1400	AF30-30-00-14	5/34	1SBN010140R1213	CA4-13N	5/71	1SFL447101R1311	AF140-40-11-13	5/60
1SBL277001R4100	AF30-30-00-41	5/34	1SBN010140R1222	CA4-22N	5/71	1SFL447101R1411	AF140-40-11-14	5/60
1SBL296001R2000	AF38Z-30-00-20	5/35	1SBN010140R1231	CA4-31N	5/71	1SFL447102R1111	AF140-40-11B-11	5/60
1SBL296001R2100	AF38Z-30-00-21	5/35	1SBN010140R1240	CA4-40N	5/71	1SFL447102R1211	AF140-40-11B-12	5/60
1SBL296001R2200	AF38Z-30-00-22	5/35	1SBN010140R1322	CA4-22U	5/39	1SFL447102R1311	AF140-40-11B-13	5/60
1SBL296001R2300	AF38Z-30-00-23	5/35	1SBN010151R1011	CAT4-11E	5/39	1SFL447102R1411	AF140-40-11B-14	5/60
1SBL296201R2000	AF38Z-40-00-20	5/55	1SBN010151R1111	CAT4-11M	5/39	1SFL467001R1111	AF146-30-11-11	5/40
1SBL296201R2100	AF38Z-40-00-21	5/55	1SBN010151R1311	CAT4-11U	5/39	1SFL467001R1211	AF146-30-11-12	5/40
1SBL296201R2200	AF38Z-40-00-22	5/55	1SBN011010T1001	CA3-01	4/13	1SFL467001R1311	AF146-30-11-13	5/40
1SBL296201R2300	AF38Z-40-00-23	5/55	1SBN011010T1010	CA3-10	4/13	1SFL467001R1411	AF146-30-11-14	5/40
1SBL296501R2000	AF38Z-22-00-20	5/55	1SBN020112R1000	TEF4-ON	5/39	1SFL467001R3311	AF146-30-11-33	5/41
1SBL296501R2100	AF38Z-22-00-21	5/55	1SBN020114R1000	TEF4-OFF	5/39	1SFL467001R3411	AF146-30-11-34	5/41
1SBL296501R2200	AF38Z-22-00-22	5/55	1SBN021012R1000	TEF3-ON	4/13	1SFL467002R1111	AF146-30-11B-11	5/40
1SBL296501R2300	AF38Z-22-00-23	5/55	1SBN021014R1000	TEF3-OFF	4/13	1SFL467002R1211	AF146-30-11B-12	5/40
1SBL297001R1200	AF38-30-00-12	5/34	1SBN030105T1000	VM4	5/39	1SFL467002R1311	AF146-30-11B-13	5/40
1SBL297001R1300	AF38-30-00-13	5/34	1SBN030111R1000	VM4	5/39	1SFL467002R1411	AF146-30-11B-14	5/40
1SBL297001R1400	AF38-30-00-14	5/34	1SBN031005T1000	VM3	4/13	1SFL467002R3311	AF146-30-11B-33	5/41
1SBL297001R4100	AF38-30-00-41	5/34	1SBN033405T1000	VM96-4	5/39	1SFL467002R3411	AF146-30-11B-34	5/41
1SBL297201R1200	AF38-40-00-12	5/54	1SBN050010R1000	RV5/50	4/13	1SFL487002R1111	AF190-30-11-11	5/16
1SBL297201R1300	AF38-40-00-13	5/54	1SBN050010R1001	RV5/133	4/13	1SFL487002R1211	AF190-30-11-12	5/42
1SBL297201R1400	AF38-40-00-14	5/54	1SBN050010R1002	RV5/250	4/13	1SFL487002R1311	AF190-30-11-13	5/16
1SBL297201R4100	AF38-40-00-41	5/54	1SBN050010R1003	RV5/440	4/13	1SFL487002R1411	AF190-30-11-14	5/42
1SBL297501R1200	AF38-22-00-12	5/54	1SBN050020R1000	RT5/32	4/13	1SFL487002R3311	AF190-30-11-33	5/43
1SBL297501R1300	AF38-22-00-13	5/54	1SBN050020R1001	RT5/65	4/13	1SFL487002R3411	AF190-30-11-34	5/43
1SBL297501R1400	AF38-22-00-14	5/54	1SBN050020R1002	RT5/90	4/13	1SFL487102R1111	AF190-40-11-11	5/61
1SBL297501R4100	AF38-22-00-41	5/54	1SBN050020R1003	RT5/150	4/13	1SFL487102R1211	AF190-40-11-12	5/61
1SBL347001R1100	AF40-30-00-11	5/36	1SBN050020R1004	RT5/264	4/13	1SFL487102R1311	AF190-40-11-13	5/61
1SBL347001R1200	AF40-30-00-12	5/36	1SBN050100R1000	RC5-1/50	4/13	1SFL487102R1411	AF190-40-11-14	5/61
1SBL347001R1300	AF40-30-00-13	5/36	1SBN050100R1001	RC5-1/133	4/13	1SFL527002R1111	AF205-30-11-11	5/16
1SBL347001R1400	AF40-30-00-14	5/36	1SBN050100R1002	RC5-1/250	4/13	1SFL527002R1211	AF205-30-11-12	5/42
1SBL347001R4100	AF40-30-00-41	5/36	1SBN050100R1003	RC5-1/440	4/13	1SFL527002R1311	AF205-30-11-13	5/16
1SBL347201R1100	AF40-40-00-11	5/56	1SBN070156T1000	LDC4	5/71	1SFL527002R1411	AF205-30-11-14	5/42
1SBL347201R1200	AF40-40-00-12	5/56	1SBN080906R1001	BEA7/325	3/17	1SFL527002R3311	AF205-30-11-33	5/43
1SBL347201R1300	AF40-40-00-13	5/56	1SBN080906R1002	BEA7/132	3/17	1SFL527002R3411	AF205-30-11-34	5/43
1SBL347201R1400	AF40-40-00-14	5/56	1SBN081006T1000	BEA16-3	4/13	1SFL527102R1111	AF205-40-11-11	5/61
1SBL347201R4100	AF40-40-00-41	5/56	1SBN081012R1000	BER16C-3	4/13	1SFL527102R1211	AF205-40-11-12	5/61
1SBL347501R1100	AF40-22-00-11	5/56	1SBN081018R2000	BEY16C-3	4/13	1SFL527102R1311	AF205-40-11-13	5/61
1SBL347501R1200	AF40-22-00-12	5/56	1SBN081306T1000	BEA16-4	5/39	1SFL527102R1411	AF205-40-11-14	5/61
1SBL347501R1300	AF40-22-00-13	5/56	1SBN081311R1000	BER16-4	5/39	1SFL547002R1111	AF265-30-11-11	5/16
1SBL347501R1400	AF40-22-00-14	5/56	1SBN081313R2000	BEY16-4	5/39	1SFL547002R1211	AF265-30-11-12	5/42
1SBL347501R4100	AF40-22-00-41	5/56	1SBN082306T1000	BEA26-4	5/39	1SFL547002R1311	AF265-30-11-13	5/16
1SBL367001R1100	AF52-30-00-11	5/36	1SBN082306T2000	BEA38-4	5/39	1SFL547002R1411	AF265-30-11-14	5/42
1SBL367001R1200	AF52-30-00-12	5/36	1SBN082311R1000	BER38-4	5/39	1SFL547002R3311	AF265-30-11-33	5/43
1SBL367001R1300	AF52-30-00-13	5/36	1SBN082713R2000	BEY38-4	5/39	1SFL547002R3411	AF265-30-11-34	5/43
1SBL367001R1400	AF52-30-00-14	5/36	1SBN083406R1000	BEA65-4	5/39	1SFL547102R1111	AF265-40-11-11	5/61
1SBL367001R4100	AF52-30-00-41	5/36	1SBN083411R1000	BER65-4	5/39	1SFL547102R1211	AF265-40-11-12	5/61
1SBL367201R1100	AF52-40-00-11	5/56	1SBN083413R2000	BEY65-4	5/39	1SFL547102R1311	AF265-40-11-13	5/61
1SBL367201R1200	AF52-40-00-12	5/56	1SBN083911R1000	BER96-4	5/39	1SFL547102R1411	AF265-40-11-14	5/61
1SBL367201R1300	AF52-40-00-13	5/56	1SBN083913R2000	BEY96-4	5/39	1SFL577001R6811	AF400-30-11	5/46
1SBL367201R1400	AF52-40-00-14	5/56	1SBN101035R1000	FR16AS-12VARS	7/2	1SFL577001R6911	AF400-30-11	5/46
1SBL367201R4100	AF52-40-00-41	5/56	1SBN101337R1000	FR16AF-12	7/7	1SFL577001R7011	AF400-30-11	5/46
1SBL387001R1100	AF65-30-00-11	5/36	1SBN101338R1000	FR16AF-12U	7/7	1SFL577001R7111	AF400-30-11	5/46
1SBL387001R1200	AF65-30-00-12	5/36	1SBN110108T1000	BX4	5/71	1SFL587002R1111	AF305-30-11-11	5/16
1SBL387001R1300	AF65-30-00-13	5/36	1SBN110109W1000	BX4-CA	5/71	1SFL587002R1211	AF305-30-11-12	5/42
1SBL387001R1400	AF65-30-00-14	5/36	1SFA616162R1014	KPR-101L	6/4	1SFL587002R1311	AF305-30-11-13	5/16
1SBL387001R4100	AF65-30-00-41	5/36	1SFA739001R1000	E1250DU-1250	6/14	1SFL587002R1411	AF305-30-11-14	5/42
1SBL397001R1100	AF80-30-00-11	5/36	1SFL427001R1111	AF116-30-11-11	5/16	1SFL587002R3311	AF305-30-11-33	5/43
1SBL397001R1200	AF80-30-00-12	5/36	1SFL427001R1211	AF116-30-11-12	5/40	1SFL587002R3411	AF305-30-11-34	5/43
1SBL397001R1300	AF80-30-00-13	5/36	1SFL427001R1311	AF116-30-11-13	5/16	1SFL587102R1111	AF305-40-11-11	5/61
1SBL397001R1400	AF80-30-00-14	5/36	1SFL427001R1411	AF116-30-11-14	5/40	1SFL587102R1211	AF305-40-11-12	5/61
1SBL397001R4100	AF80-30-00-41	5/36	1SFL427001R3311	AF116-30-11-33	5/41	1SFL587102R1311	AF305-40-11-13	5/61
1SBL397201R1100	AF80-40-00-11	5/56	1SFL427001R3411	AF116-30-11-34	5/41	1SFL587102R1411	AF305-40-11-14	5/61
1SBL397201R1200	AF80-40-00-12	5/56	1SFL427002R1111	AF116-30-11B-11	5/40	1SFL597001R6811	AF460-30-11	5/46
1SBL397201R1300	AF80-40-00-13	5/56	1SFL427002R1211	AF116-30-11B-12	5/40	1SFL597001R6911	AF460-30-11	5/46
1SBL397201R1400	AF80-40-00-14	5/56	1SFL427002R1311	AF116-30-11B-13	5/40	1SFL597001R7011	AF460-30-11	5/46
1SBL397201R4100	AF80-40-00-41	5/56	1SFL427002R1411	AF116-30-11B-14	5/40	1SFL597001R7111	AF460-30-11	5/46
1SBL397501R1100	AF80-22-00-11	5/56	1SFL427002R3311	AF116-30-11B-33	5/41	1SFL607002R1111	AF370-30-11-11	5/18
1SBL397501R1200	AF80-22-00-12	5/56	1SFL427002R3411	AF116-30-11B-34	5/41	1SFL607002R1211	AF370-30-11-12	5/42
1SBL397501R1300	AF80-22-00-13	5/56	1SFL427101R1111	AF116-40-11-11	5/60	1SFL607002R1311	AF370-30-11-13	5/18
1SBL397501R1400	AF80-22-00-14	5/56	1SFL427101R1211	AF116-40-11-12	5/60	1SFL607002R1411	AF370-30-11-14	5/42
1SBL397501R4100	AF80-22-00-41	5/56	1SFL427101R1311	AF116-40-11-13	5/60	1SFL607002R3311	AF370-30-11-33	5/43
1SBL407001R1100	AF96-30-00-11	5/36	1SFL427101R1411	AF116-40-11-14	5/60	1SFL607002R3411	AF370-30-11-34	5/43
1SBL407001R1200	AF96-30-00-12	5/36	1SFL427102R1111	AF116-40-11B-11	5/60	1SFL607102R1111	AF370-40-11-11	5/61
1SBL407001R1300	AF96-30-00-13	5/36	1SFL427102R1211	AF116-40-11B-12	5/60	1SFL607102R1211	AF370-40-11-12	5/61
1SBL407001R1400	AF96-30-00-14	5/36	1SFL					



# Index

## Order code classification

Order code	Type	Page
1SFL607102R1411	AF370-40-11-14	5/61
1SFL617001R6811	AF580-30-11	5/46
1SFL617001R6911	AF580-30-11	5/46
1SFL617001R7011	AF580-30-11	5/46
1SFL617001R7111	AF580-30-11	5/46
1SFL637001R6811	AF750-30-11	5/46
1SFL637001R6911	AF750-30-11	5/46
1SFL637001R7011	AF750-30-11	5/46
1SFL637001R7111	AF750-30-11	5/46
1SFL647001R6811	AF1250-30-11	5/47
1SFL647001R6911	AF1250-30-11	5/47
1SFL647001R7011	AF1250-30-11	5/47
1SFL647001R7111	AF1250-30-11	5/47
1SFL657001R7011	AF1350-30-11	5/47
1SFL657001R9101	AF1350T-30-11	5/49
1SFL667001R7011	AF2650-30-11	5/47
1SFL667001R9101	AF2650T-30-11	5/49
1SFL677001R7011	AF1650-30-11	5/47
1SFL677001R9101	AF1650T-30-11	5/49
1SFL707001R7011	AF2050-30-11	5/47
1SFL707001R9101	AF2050T-30-11	5/49
1SFN010720R1011	CAL18-11	5/51
1SFN010720R3311	CAL18-11B	5/51
1SFN010820R1011	CAL19-11	5/45
1SFN010820R3311	CAL19-11B	5/45
1SFN030300R1000	VM19	5/45
1SFN034403R1000	VM140/190	5/45
1SFN035203R1000	VM205/265	5/45
1SFN035700R1000	VM750H	5/51
1SFN036503R1001	VM1650H	5/51
1SFN074207R1000	LW140	5/45
1SFN074210R1000	LX140	5/45
1SFN074807R1000	LW205	5/45
1SFN074807R2000	LW205-40	5/63
1SFN074810R1000	LX205	5/45
1SFN075407R1000	LW370	5/45
1SFN075407R2000	LW370-40	5/63
1SFN075410R1000	LX370	5/45
1SFN075707R1000	LW460	5/51
1SFN075710R1000	LX460	5/51
1SFN076107R1000	LW750	5/51
1SFN076110R1000	LX750	5/51
1SFN076407R1000	LW1250	5/51
1SFN084206R1000	BEA140/XT2	5/16
1SFN084806R1000	BEA205/XT4	5/18
1SFN084806R1001	BEA205/T4	5/16
1SFN085406R1000	BEA370/T5	5/16
1SFN124203R1000	LT140-30L	5/45
1SFN124203R2000	LT140-40L	5/63
1SFN124801R1000	LT205-30C	5/45
1SFN124801R2000	LT205-40C	5/63
1SFN124803R1000	LT205-30L	5/45
1SFN124803R2000	LT205-40L	5/63
1SFN124804R1000	LT205-30Y	5/45
1SFN125401R1000	LT370-30C	5/45
1SFN125401R2000	LT370-40C	5/63
1SFN125403R1000	LT370-30L	5/45
1SFN125403R2000	LT370-40L	5/63
1SFN125404R1000	LT370-30Y	5/45
1SFN125406R1000	LT370-30D	5/45
1SFN125701R1000	LT460-AC	5/51
1SFN125703R1000	LT460-AL	5/51
1SFN126101R1000	LT750-AC	5/51
1SFN126103R1000	LT750-AL	5/51
GHV2501902R0002	RV-BC6/80	3/17
GHV2501902R0003	RV-BC6-F/80	3/17
GHV2501903R0002	RV-BC6-F/250	3/17
GHV2501904R0002	RV-BC6-F/380	3/17
GHV2501904R0003	RV-BC6-F/380	3/17
GJF1101903R0001	SA1	2/20
GJF1101903R0002	SA2	2/20
GJF1101903R0003	SA3	2/20
GJH1211001R0221	K6-22Z-01	3/13
GJH1211001R0222	K6-22Z-02	3/13
GJH1211001R0223	K6-22Z-03	3/13
GJH1211001R0311	K6-31Z-01	3/13
GJH1211001R0312	K6-31Z-02	3/13
GJH1211001R0313	K6-31Z-03	3/13
GJH1211001R0401	K6-40E-01	3/13
GJH1211001R0402	K6-40E-02	3/13
GJH1211001R0403	K6-40E-03	3/13
GJH1211001R8220	K6-22Z-80	3/13
GJH1211001R8224	K6-22Z-84	3/13
GJH1211001R8225	K6-22Z-85	3/13
GJH1211001R8310	K6-31Z-80	3/13
GJH1211001R8314	K6-31Z-84	3/13
GJH1211001R8315	K6-31Z-85	3/13
GJH1211001R8400	K6-40E-80	3/13
GJH1211001R8404	K6-40E-84	3/13

Order code	Type	Page
GJH1211001R8405	K6-40E-85	3/13
GJH1213001R0221	KC6-22Z-01	3/14
GJH1213001R0223	KC6-22Z-03	3/14
GJH1213001R0224	KC6-22Z-04	3/14
GJH1213001R0225	KC6-22Z-05	3/14
GJH1213001R0227	KC6-22Z-07	3/14
GJH1213001R0311	KC6-31Z-01	3/14
GJH1213001R0313	KC6-31Z-03	3/14
GJH1213001R0314	KC6-31Z-04	3/14
GJH1213001R0315	KC6-31Z-05	3/14
GJH1213001R0317	KC6-31Z-07	3/14
GJH1213001R0401	KC6-40E-01	3/14
GJH1213001R0403	KC6-40E-03	3/14
GJH1213001R0404	KC6-40E-04	3/14
GJH1213001R0405	KC6-40E-05	3/14
GJH1213001R0407	KC6-40E-07	3/14
GJH1213001R1226	KC6-22Z-16	3/14
GJH1213001R1316	KC6-31Z-16	3/14
GJH1213001R1406	KC6-40E-16	3/14
GJH1213001R5311	KC6-31Z-2.4-51	3/15
GJH1213001R5401	KC6-40E-2.4-51	3/15
GJH1213001R7221	K6S-22Z-1.7-71	3/15
GJH1213001R7222	K6S-22Z-2.8-72	3/15
GJH1213001R7311	K6S-31Z-1.7-71	3/15
GJH1213001R7312	K6S-31Z-2.8-72	3/15
GJH1213001R7401	K6S-40E-1.7-71	3/15
GJH1213001R7402	K6S-40E-2.8-72	3/15
GJH1213001R8311	KC6-31Z-1.4-81	3/15
GJH1213001R8401	KC6-40E-1.4-81	3/15
GJH1213061R5221	TKC6-22Z-51	3/16
GJH1213061R5225	TKC6-22Z-55	3/16
GJH1213061R5311	TKC6-31Z-51	3/16
GJH1213061R5315	TKC6-31Z-55	3/16
GJH1213061R5401	TKC6-40E-51	3/16
GJH1213061R5405	TKC6-40E-55	3/16
GJH1213061R6222	TKC6-22Z-62	3/16
GJH1213061R6228	TKC6-22Z-68	3/16
GJH1213061R6312	TKC6-31Z-62	3/16
GJH1213061R6318	TKC6-31Z-68	3/16
GJH1213061R6402	TKC6-40E-62	3/16
GJH1213061R6408	TKC6-40E-68	3/16
GJL1201317R0001	CA6-11K	3/18
GJL1201317R0002	CA6-11E	3/17
GJL1201317R0003	CA6-11M	3/17
GJL1201317R0004	CA6-11N	3/17
GJL1201330R0001	CAF6-11K	3/18
GJL1201330R0002	CAF6-11E	3/17
GJL1201330R0003	CAF6-11M	3/17
GJL1201330R0004	CAF6-11N	3/17
GJL1201330R0005	CAF6-20K	3/18
GJL1201330R0006	CAF6-20E	3/17
GJL1201330R0007	CAF6-20M	3/17
GJL1201330R0008	CAF6-20N	3/17
GJL1201330R0009	CAF6-02K	3/18
GJL1201330R0010	CAF6-02E	3/17
GJL1201330R0011	CAF6-02M	3/17
GJL1201330R0012	CAF6-02N	3/17
GJL1201906R0001	LT6-B	3/17
GJL1201907R0001	LP6	3/17
GJL1201908R0001	BSM6-30	3/17
GJL1211001R0011	B6-30-01-01	3/4
GJL1211001R0012	B6-30-01-02	3/4
GJL1211001R0013	B6-30-01-03	3/4
GJL1211001R0101	B6-30-10-01	3/4
GJL1211001R0102	B6-30-10-02	3/4
GJL1211001R0103	B6-30-10-03	3/4
GJL1211001R8010	B6-30-01-80	3/4
GJL1211001R8014	B6-30-01-84	3/4
GJL1211001R8015	B6-30-01-85	3/4
GJL1211001R8100	B6-30-10-80	3/4
GJL1211001R8104	B6-30-10-84	3/4
GJL1211001R8105	B6-30-10-85	3/4
GJL1211201R0001	B6-40-00-01	3/10
GJL1211201R0002	B6-40-00-02	3/10
GJL1211201R0003	B6-40-00-03	3/10
GJL1211201R8000	B6-40-00-80	3/10
GJL1211201R8004	B6-40-00-84	3/10
GJL1211501R0001	B6-22-00-01	3/10
GJL1211501R0002	B6-22-00-02	3/10
GJL1211501R0003	B6-22-00-03	3/10
GJL1211501R8000	B6-22-00-80	3/10
GJL1211501R8004	B6-22-00-84	3/10
GJL1211901R0011	VB6-30-01-01	3/6
GJL1211901R0012	VB6-30-01-02	3/6
GJL1211901R0013	VB6-30-01-03	3/6
GJL1211901R0101	VB6-30-10-01	3/6
GJL1211901R0102	VB6-30-10-02	3/6
GJL1211901R0103	VB6-30-10-03	3/6
GJL1211901R0106	VB6-30-10-06	3/6
GJL1211901R1003	VB6-30-10-03	3/6
GJL1211901R8010	VB6-30-01-80	3/6
GJL1211901R8014	VB6-30-01-84	3/6
GJL1211901R8015	VB6-30-01-85	3/6
GJL1213001R0011	BC7-30-01-01	3/5
GJL1213001R0013	BC7-30-01-03	3/5
GJL1213001R0014	BC7-30-01-04	3/5
GJL1213001R0015	BC7-30-01-05	3/5
GJL1213001R0017	BC7-30-01-07	3/5
GJL1213001R0101	BC7-30-10-01	3/5
GJL1213001R0104	BC7-30-10-04	3/5
GJL1213001R0105	BC7-30-10-05	3/5
GJL1213001R0107	BC7-30-10-07	3/5
GJL1213001R1016	BC7-30-01-16	3/5
GJL1213001R1103	BC7-30-10-03	3/5
GJL1213001R1106	BC7-30-10-16	3/5
GJL1213001R5011	BC7-30-01-2.4-51	3/8

Order code	Type	Page
GJL1211901R8015	VB6-30-01-85	3/6
GJL1211901R8100	VB6-30-10-80	3/6
GJL1211901R8104	VB6-30-10-84	3/6
GJL1211901R8105	VB6-30-10-85	3/6
GJL1213001R0011	BC6-30-01-01	3/5
GJL1213001R0013	BC6-30-01-03	3/5
GJL1213001R0014	BC6-30-01-04	3/5
GJL1213001R0015	BC6-30-01-05	3/5
GJL1213001R0017	BC6-30-01-07	3/5
GJL1213001R0101	BC6-30-10-01	3/5
GJL1213001R0103	BC6-30-10-03	3/5
GJL1213001R0104	BC6-30-10-04	3/5
GJL1213001R0105	BC6-30-10-05	3/5
GJL1213001R0107	BC6-30-10-07	3/5
GJL1213001R1016	BC6-30-01-16	3/5
GJL1213001R1106	BC6-30-10-16	3/5
GJL1213001R5011	BC6-30-01-2.4-51	3/8
GJL1213001R5101	BC6-30-10-2.4-51	3/8
GJL1213001R7011	B6S-30-01-1.7-71	3/8
GJL1213001R7012	B6S-30-01-2.8-72	3/8
GJL1213001R7101	B6S-30-10-1.7-71	3/8
GJL1213001R7102	B6S-30-10-2.8-72	3/8
GJL1213001R8011	BC6-30-01-1.4-81	3/8
GJL1213001R8101	BC6-30-10-1.4-81	3/8
GJL1213501R0001	BC6-22-00-01	3/11
GJL1213501R0002	BC6-22-00-02	3/11
GJL1213501R0003	BC6-22-00-03	3/11
GJL1213501R0004	BC6-22-00-04	3/11
GJL1213501R0005	BC6-22-00-05	3/11
GJL1213501R0007	BC6-22-00-07	3/11
GJL1213501R1006	BC6-22-00-16	3/11
GJL1213901R0011	VBC6-30-01-01	3/7
GJL1213901R0013	VBC6-30-01-03	3/7
GJL1213901R0014	VBC6-30-01-04	3/7
GJL1213901R0015	VBC6-30-01-05	3/7
GJL1213901R0017	VBC6-30-01-07	3/7
GJL1213901R0101	VBC6-30-10-01	3/7
GJL1213901R0103	VBC6-30-10-03	3/7
GJL1213901R0104	VBC6-30-10-04	3/7
GJL1213901R0105	VBC6-30-10-05	3/7
GJL1213901R0107	VBC6-30-10-07	3/7
GJL1213901R0106	VBC6-30-01-16	3/7
GJL1213901R1106	VBC6-30-10-16	3/7
GJL1311001R0011	B7-30-01-01	3/4
GJL1311001R0012	B7-30-01-02	3/4
GJL1311001R0013	B7-30-01-03	3/4
GJL1311001R0101	B7-30-10-01	3/4
GJL1311001R0102	B7-30-10-02	3/4
GJL1311001R0103	B7-30-10-03	3/4
GJL1311001R8010	B7-30-01-80	3/4
GJL1311001R8014	B7-30-01-84	3/4
GJL1311001R8015	B7-30-01-85	3/4
GJL1311001R8100	B7-30-10-80	3/4
GJL1311001R8104	B7-30-10-84	3/4
GJL1311001R8105	B7-30-10-85	3/4
GJL1311201R0001	B7-40-00-01	3/10
GJL1311201R0002	B7-40-00-02	3/10
GJL1311201R0003	B7-40-00-03	3/10
GJL1311201R8000	B7-40-00-80	3/10
GJL1311201R8004	B7-40-00-84	3/10
GJL1311501R0001	B7-22-00-01	3/10
GJL1311501R0002	B7-22-00-02	3/10
GJL1311501R0003	B7-22-00-03	3/10
GJL1311501R8000	B7-22-00-80	3/10
GJL1311501R8004	B7-22-00-84	3/10
GJL1311901R0011	VB7-30-01-01	3/6
GJL1311901R0012	VB7-30-01-02	3/6
GJL1311901R0013	VB7-30-01-03	3/6
GJL1311901R0101	VB7-30-	

# Index

## Order code classification

Order code	Type	Page
GJL1313001R5101	BC7-30-10-2.4-51	3/8
GJL1313001R7011	B7S-30-01-1.7-71	3/8
GJL1313001R7012	B7S-30-01-2.8-72	3/8
GJL1313001R7101	B7S-30-10-1.7-71	3/8
GJL1313001R7102	B7S-30-10-2.8-72	3/8
GJL1313001R8011	BC7-30-01-1.4-81	3/8
GJL1313001R8101	BC7-30-10-1.4-81	3/8
GJL1313061R5011	TBC7-30-01-51	3/9
GJL1313061R5015	TBC7-30-01-55	3/9
GJL1313061R5101	TBC7-30-10-51	3/9
GJL1313061R5105	TBC7-30-10-55	3/9
GJL1313061R6012	TBC7-30-01-62	3/9
GJL1313061R6018	TBC7-30-01-68	3/9
GJL1313061R6102	TBC7-30-10-62	3/9
GJL1313061R6108	TBC7-30-10-68	3/9
GJL1313461R5005	TBC7-31-00-55	3/12
GJL1313461R6002	TBC7-31-00-62	3/12
GJL1313461R6008	TBC7-31-00-68	3/12
GJL1313561R5005	TBC7-22-00-55	3/12
GJL1313561R6002	TBC7-22-00-62	3/12
GJL1313561R6008	TBC7-22-00-68	3/12
GJL1313901R0011	VBC7-30-01-01	3/7
GJL1313901R0013	VBC7-30-01-03	3/7
GJL1313901R0014	VBC7-30-01-04	3/7
GJL1313901R0015	VBC7-30-01-05	3/7
GJL1313901R0017	VBC7-30-01-07	3/7
GJL1313901R0101	VBC7-30-10-01	3/7
GJL1313901R0103	VBC7-30-10-03	3/7
GJL1313901R0104	VBC7-30-10-04	3/7
GJL1313901R0105	VBC7-30-10-05	3/7
GJL1313901R0107	VBC7-30-10-07	3/7
GJL1313901R1016	VBC7-30-01-16	3/7
GJL1313901R1106	VBC7-30-10-16	3/7
GJL1317001R0011	B7D-30-01-01	3/5
GJL1317001R0015	B7D-30-01-05	3/5
GJL1317001R0101	B7D-30-10-01	3/5
GJL1317001R0105	B7D-30-10-05	3/5
GJL1317201R0001	B7D-40-00-01	3/11
GJL1317201R0005	B7D-40-00-05	3/11
SK827041-AD	EK550-40-11	5/64
SK827041-AR	EK550-40-11	5/64
SK827041-DB	EK550-40-21	5/65
SK827041-DD	EK550-40-21	5/65
SK827041-DE	EK550-40-21	5/65
SK827041-DF	EK550-40-21	5/65
SK827041-DG	EK550-40-21	5/65
SK827041-DU	EK550-40-21	5/65
SK827041-EF	EK550-40-11	5/64
SK827041-EG	EK550-40-11	5/64
SK827041-EL	EK550-40-11	5/64
SK827041-EM	EK550-40-11	5/64
SK827044-AD	EK1000-40-11	5/64
SK827044-AR	EK1000-40-11	5/64
SK827044-DB	EK1000-40-21	5/65
SK827044-DC	EK1000-40-21	5/65
SK827044-DD	EK1000-40-21	5/65
SK827044-DE	EK1000-40-21	5/65
SK827044-DF	EK1000-40-21	5/65
SK827044-DG	EK1000-40-21	5/65
SK827044-DT	EK1000-40-21	5/65
SK827044-DU	EK1000-40-21	5/65
SK827044-EF	EK1000-40-11	5/64
SK827044-EG	EK1000-40-11	5/64
SK827044-EL	EK1000-40-11	5/64
SK827044-EM	EK1000-40-11	5/64
SK829002-B	CAL16-11B	5/67
SK829002-C	CAL16-11C	5/67
SK829002-D	CAL16-11D	5/67
SK829002-E	CCL16-11E	5/67
SK829007-C	RC-EH800/110	5/67
SK829007-D	RC-EH800/600	5/67
SK829070-F	VH800	5/67
SK829090-E	BSS550	5/67
SK829090-H	BSS1000	5/67

Order code	Type	Page
------------	------	------

Order code	Type	Page
------------	------	------

# Index

## Type classification

Type	Order code	Page	Type	Order code	Page	Type	Order code	Page
AA1-110	1SAM201910R1002	2/18	AF140-30-11B-14	1SFL447002R1411	5/40	AF26-40-00-41	1SBL237201R4100	5/54
AA1-230	1SAM201910R1003	2/18	AF140-30-11B-33	1SFL447002R3311	5/41	AF2650-30-11	1SFL667001R7011	5/47
AA1-24	1SAM201910R1001	2/18	AF140-30-11B-34	1SFL447002R3411	5/41	AF2650T-30-11	1SFL667001R9101	5/49
AA1-400	1SAM201910R1004	2/18	AF140-40-11-11	1SFL447101R1111	5/60	AF265-30-11-11	1SFL547002R1111	5/16
AA4-110	1SAM401907R1002	2/27	AF140-40-11-12	1SFL447101R1211	5/60	AF265-30-11-12	1SFL547002R1211	5/42
AA4-230	1SAM401907R1003	2/27	AF140-40-11-13	1SFL447101R1311	5/60	AF265-30-11-13	1SFL547002R1311	5/16
AA4-24	1SAM401907R1001	2/27	AF140-40-11-14	1SFL447101R1411	5/60	AF265-30-11-14	1SFL547002R1411	5/42
AA4-400	1SAM401907R1004	2/27	AF140-40-11B-11	1SFL447102R1111	5/60	AF265-30-11-33	1SFL547002R3311	5/43
AF09-22-00-12	1SBL137501R1200	5/54	AF140-40-11B-12	1SFL447102R1211	5/60	AF265-30-11-34	1SFL547002R3411	5/43
AF09-22-00-13	1SBL137501R1300	5/54	AF140-40-11B-13	1SFL447102R1311	5/60	AF265-40-11-11	1SFL547102R1111	5/61
AF09-22-00-14	1SBL137501R1400	5/54	AF140-40-11B-14	1SFL447102R1411	5/60	AF265-40-11-12	1SFL547102R1211	5/61
AF09-22-00-41	1SBL137501R4100	5/54	AF146-30-11-11	1SFL467001R1111	5/40	AF265-40-11-13	1SFL547102R1311	5/61
AF09-30-01-12	1SBL137001R1201	5/34	AF146-30-11-12	1SFL467001R1211	5/40	AF265-40-11-14	1SFL547102R1411	5/61
AF09-30-01-13	1SBL137001R1301	5/34	AF146-30-11-13	1SFL467001R1311	5/40	AF26Z-22-00-20	1SBL236501R2000	5/55
AF09-30-01-14	1SBL137001R1401	5/34	AF146-30-11-14	1SFL467001R1411	5/40	AF26Z-22-00-21	1SBL236501R2100	5/55
AF09-30-01-41	1SBL137001R4101	5/34	AF146-30-11-33	1SFL467001R3311	5/41	AF26Z-22-00-22	1SBL236501R2200	5/55
AF09-30-10-12	1SBL137001R1210	5/34	AF146-30-11-34	1SFL467001R3411	5/41	AF26Z-22-00-23	1SBL236501R2300	5/55
AF09-30-10-13	1SBL137001R1310	5/34	AF146-30-11B-11	1SFL467002R1111	5/40	AF26Z-30-00-20	1SBL236001R2000	5/35
AF09-30-10-14	1SBL137001R1410	5/34	AF146-30-11B-12	1SFL467002R1211	5/40	AF26Z-30-00-21	1SBL236001R2100	5/35
AF09-30-10-41	1SBL137001R4110	5/34	AF146-30-11B-13	1SFL467002R1311	5/40	AF26Z-30-00-22	1SBL236001R2200	5/35
AF09-40-00-12	1SBL137201R1200	5/54	AF146-30-11B-14	1SFL467002R1411	5/40	AF26Z-30-00-23	1SBL236001R2300	5/35
AF09-40-00-13	1SBL137201R1300	5/54	AF146-30-11B-33	1SFL467002R3311	5/41	AF26Z-40-00-20	1SBL236201R2000	5/55
AF09-40-00-14	1SBL137201R1400	5/54	AF146-30-11B-34	1SFL467002R3411	5/41	AF26Z-40-00-21	1SBL236201R2100	5/55
AF09-40-00-41	1SBL137201R4100	5/54	AF16-22-00-12	1SBL177501R1200	5/54	AF26Z-40-00-22	1SBL236201R2200	5/55
AF09Z-22-00-20	1SBL136501R2000	5/55	AF16-22-00-13	1SBL177501R1300	5/54	AF26Z-40-00-23	1SBL236201R2300	5/55
AF09Z-22-00-21	1SBL136501R2100	5/55	AF16-22-00-14	1SBL177501R1400	5/54	AF30-30-00-12	1SBL277001R1200	5/34
AF09Z-22-00-22	1SBL136501R2200	5/55	AF16-22-00-41	1SBL177501R4100	5/54	AF30-30-00-13	1SBL277001R1300	5/34
AF09Z-22-00-23	1SBL136501R2300	5/55	AF16-30-01-12	1SBL177001R1201	5/34	AF30-30-00-14	1SBL277001R1400	5/34
AF09Z-30-01-20	1SBL136001R2001	5/35	AF16-30-01-13	1SBL177001R1301	5/34	AF30-30-00-41	1SBL277001R4100	5/34
AF09Z-30-01-21	1SBL136001R2101	5/35	AF16-30-01-14	1SBL177001R1401	5/34	AF305-30-11-11	1SFL587002R1111	5/16
AF09Z-30-01-22	1SBL136001R2201	5/35	AF16-30-01-41	1SBL177001R4101	5/34	AF305-30-11-12	1SFL587002R1211	5/42
AF09Z-30-01-23	1SBL136001R2301	5/35	AF16-30-10-12	1SBL177001R1210	5/34	AF305-30-11-13	1SFL587002R1311	5/16
AF09Z-30-10-20	1SBL136001R2010	5/35	AF16-30-10-13	1SBL177001R1310	5/34	AF305-30-11-14	1SFL587002R1411	5/42
AF09Z-30-10-21	1SBL136001R2110	5/35	AF16-30-10-14	1SBL177001R1410	5/34	AF305-30-11-33	1SFL587002R3311	5/43
AF09Z-30-10-22	1SBL136001R2210	5/35	AF16-30-10-41	1SBL177001R4110	5/34	AF305-30-11-34	1SFL587002R3411	5/43
AF09Z-30-10-23	1SBL136001R2310	5/35	AF16-40-00-12	1SBL177201R1200	5/54	AF305-40-11-11	1SFL587102R1111	5/61
AF09Z-40-00-20	1SBL136201R2000	5/55	AF16-40-00-13	1SBL177201R1300	5/54	AF305-40-11-12	1SFL587102R1211	5/61
AF09Z-40-00-21	1SBL136201R2100	5/55	AF16-40-00-14	1SBL177201R1400	5/54	AF305-40-11-13	1SFL587102R1311	5/61
AF09Z-40-00-22	1SBL136201R2200	5/55	AF16-40-00-41	1SBL177201R4100	5/54	AF305-40-11-14	1SFL587102R1411	5/61
AF09Z-40-00-23	1SBL136201R2300	5/55	AF1650-30-11	1SFL677001R7011	5/47	AF30Z-30-00-20	1SBL276001R2000	5/35
AF116-30-11-11	1SFL427001R1111	5/16	AF1650T-30-11	1SFL677001R9101	5/49	AF30Z-30-00-21	1SBL276001R2100	5/35
AF116-30-11-12	1SFL427001R1211	5/40	AF16Z-22-00-20	1SBL176501R2000	5/55	AF30Z-30-00-22	1SBL276001R2200	5/35
AF116-30-11-13	1SFL427001R1311	5/16	AF16Z-22-00-21	1SBL176501R2100	5/55	AF30Z-30-00-23	1SBL276001R2300	5/35
AF116-30-11-14	1SFL427001R1411	5/40	AF16Z-22-00-22	1SBL176501R2200	5/55	AF370-30-11-11	1SFL607002R1111	5/18
AF116-30-11-33	1SFL427001R3311	5/41	AF16Z-22-00-23	1SBL176501R2300	5/55	AF370-30-11-12	1SFL607002R1211	5/42
AF116-30-11-34	1SFL427001R3411	5/41	AF16Z-30-01-20	1SBL176001R2001	5/35	AF370-30-11-13	1SFL607002R1311	5/18
AF116-30-11B-11	1SFL427002R1111	5/40	AF16Z-30-01-21	1SBL176001R2101	5/35	AF370-30-11-14	1SFL607002R1411	5/42
AF116-30-11B-12	1SFL427002R1211	5/40	AF16Z-30-01-22	1SBL176001R2201	5/35	AF370-30-11-33	1SFL607002R3311	5/43
AF116-30-11B-13	1SFL427002R1311	5/40	AF16Z-30-01-23	1SBL176001R2301	5/35	AF370-30-11-34	1SFL607002R3411	5/43
AF116-30-11B-14	1SFL427002R1411	5/40	AF16Z-30-10-20	1SBL176001R2010	5/35	AF370-40-11-11	1SFL607102R1111	5/61
AF116-30-11B-33	1SFL427002R3311	5/41	AF16Z-30-10-21	1SBL176001R2110	5/35	AF370-40-11-12	1SFL607102R1211	5/61
AF116-30-11B-34	1SFL427002R3411	5/41	AF16Z-30-10-22	1SBL176001R2210	5/35	AF370-40-11-13	1SFL607102R1311	5/61
AF116-40-11-11	1SFL427101R1111	5/60	AF16Z-30-10-23	1SBL176001R2310	5/35	AF370-40-11-14	1SFL607102R1411	5/61
AF116-40-11-12	1SFL427101R1211	5/60	AF16Z-40-00-20	1SBL176201R2000	5/55	AF38-22-00-12	1SBL297501R1200	5/54
AF116-40-11-13	1SFL427101R1311	5/60	AF16Z-40-00-21	1SBL176201R2100	5/55	AF38-22-00-13	1SBL297501R1300	5/54
AF116-40-11-14	1SFL427101R1411	5/60	AF16Z-40-00-22	1SBL176201R2200	5/55	AF38-22-00-14	1SBL297501R1400	5/54
AF116-40-11B-11	1SFL427102R1111	5/60	AF16Z-40-00-23	1SBL176201R2300	5/55	AF38-22-00-41	1SBL297501R4100	5/54
AF116-40-11B-12	1SFL427102R1211	5/60	AF190-30-11-11	1SFL487002R1111	5/16	AF38-30-00-12	1SBL297001R1200	5/34
AF116-40-11B-13	1SFL427102R1311	5/60	AF190-30-11-12	1SFL487002R1211	5/42	AF38-30-00-13	1SBL297001R1300	5/34
AF116-40-11B-14	1SFL427102R1411	5/60	AF190-30-11-13	1SFL487002R1311	5/16	AF38-30-00-14	1SBL297001R1400	5/34
AF12-30-01-12	1SBL157001R1201	5/34	AF190-30-11-14	1SFL487002R1411	5/42	AF38-30-00-41	1SBL297001R4100	5/34
AF12-30-01-13	1SBL157001R1301	5/34	AF190-30-11-33	1SFL487002R3311	5/43	AF38-40-00-12	1SBL297201R1200	5/54
AF12-30-01-14	1SBL157001R1401	5/34	AF190-30-11-34	1SFL487002R3411	5/43	AF38-40-00-13	1SBL297201R1300	5/54
AF12-30-01-41	1SBL157001R4101	5/34	AF190-40-11-11	1SFL487102R1111	5/61	AF38-40-00-14	1SBL297201R1400	5/54
AF12-30-10-12	1SBL157001R1210	5/34	AF190-40-11-12	1SFL487102R1211	5/61	AF38-40-00-41	1SBL297201R4100	5/54
AF12-30-10-13	1SBL157001R1310	5/34	AF190-40-11-13	1SFL487102R1311	5/61	AF38Z-22-00-20	1SBL296501R2000	5/55
AF12-30-10-14	1SBL157001R1410	5/34	AF190-40-11-14	1SFL487102R1411	5/61	AF38Z-22-00-21	1SBL296501R2100	5/55
AF12-30-10-41	1SBL157001R4110	5/34	AF2050-30-11	1SFL707001R7011	5/47	AF38Z-22-00-22	1SBL296501R2200	5/55
AF1250-30-11	1SFL647001R6811	5/47	AF2050T-30-11	1SFL707001R9101	5/49	AF38Z-22-00-23	1SBL296501R2300	5/55
	1SFL647001R6911	5/47	AF205-30-11-11	1SFL527002R1111	5/16	AF38Z-30-00-20	1SBL296001R2000	5/35
	1SFL647001R7011	5/47	AF205-30-11-12	1SFL527002R1211	5/16	AF38Z-30-00-21	1SBL296001R2100	5/35
	1SFL647001R7111	5/47	AF205-30-11-13	1SFL527002R1311	5/16	AF38Z-30-00-22	1SBL296001R2200	5/35
AF12Z-30-01-20	1SBL156001R2001	5/35	AF205-30-11-14	1SFL527002R1411	5/16	AF38Z-30-00-23	1SBL296001R2300	5/35
AF12Z-30-01-21	1SBL156001R2101	5/35	AF205-30-11-33	1SFL527002R3311	5/43	AF38Z-40-00-20	1SBL296201R2000	5/55
AF12Z-30-01-22	1SBL156001R2201	5/35	AF205-30-11-34	1SFL527002R3411	5/43	AF38Z-40-00-21	1SBL296201R2100	5/55
AF12Z-30-01-23	1SBL156001R2301	5/35	AF205-40-11-11	1SFL527102R1111	5/61	AF38Z-40-00-22	1SBL296201R2200	5/55
AF12Z-30-10-20	1SBL156001R2010	5/35	AF205-40-11-12	1SFL527102R1211	5/61	AF38Z-40-00-23	1SBL296201R2300	5/55
AF12Z-30-10-21	1SBL156001R2110	5/35	AF205-40-11-13	1SFL527102R1311	5/61	AF400-30-11	1SFL577001R6811	5/46
AF12Z-30-10-22	1SBL156001R2210	5/35	AF205-40-11-14	1SFL527102R1411	5/61		1SFL577001R6911	5/46
AF12Z-30-10-23	1SBL156001R2310	5/35	AF26-22-00-12	1SBL237501R1200	5/54		1SFL577001R7011	5/46
AF1350-30-11	1SFL657001R7011	5/47	AF26-22-00-13	1SBL237501R1300	5/54		1SFL577001R7111	5/46
AF1350T-30-11	1SFL657001R9101	5/49	AF26-22-00-41	1SBL237501R1400	5/54	AF40-22-00-11	1SBL347501R1100	5/56
AF140-30-11-11	1SFL447001R1111	5/16	AF26-22-00-41	1SBL237501R4100	5/54	AF40-22-00-12	1SBL347501R1200	5/56
AF140-30-11-12	1SFL447001R1211	5/40	AF26-30-00-12	1SBL237001R1200	5/34	AF40-22-00-13	1SBL347501R1300	5/56
AF140-30-11-13	1SFL447001R1311	5/16	AF26-30-00-13	1SBL237001R1300	5/34	AF40-22-00-14	1SBL347501R1400	5/56
AF140-30-11-14	1SFL447001R1411	5/40	AF26-30-00-14	1SBL237001R1400	5/34	AF40-22-00-41	1SBL347501R4100	5/56
AF140-30-11-33	1SFL447001R3311	5/41	AF26-30-00-41	1SBL237001R4100	5/34	AF40-30-00-		

# Index

## Type classification

Type	Order code	Page	Type	Order code	Page	Type	Order code	Page
AF40-40-00-11	1SBL347201R1100	5/56	B6-30-10-02	GJL1211001R0102	3/4	BEA26-4	1SBN082306T1000	5/39
AF40-40-00-12	1SBL347201R1200	5/56	B6-30-10-03	GJL1211001R0103	3/4	BEA370/T5	1SFN085406R1000	5/16
AF40-40-00-13	1SBL347201R1300	5/56	B6-30-10-80	GJL1211001R8100	3/4	BEA38-4	1SBN082306T2000	5/39
AF40-40-00-14	1SBL347201R1400	5/56	B6-30-10-84	GJL1211001R8104	3/4	BEA65-4	1SBN083406R1000	5/39
AF40-40-00-41	1SBL347201R4100	5/56	B6-30-10-85	GJL1211001R8105	3/4	BEA7/132	1SBN080906R1002	3/17
AF460-30-11	1SFL597001R6811	5/46	B6-40-00-01	GJL1211201R0001	3/10	BEA7/325	1SBN080906R1001	3/17
	1SFL597001R6911	5/46	B6-40-00-02	GJL1211201R0002	3/10	BER16-4	1SBN081311R1000	5/39
	1SFL597001R7011	5/46	B6-40-00-03	GJL1211201R0003	3/10	BER16C-3	1SBN081012R1000	4/13
	1SFL597001R7111	5/46	B6-40-00-80	GJL1211201R8000	3/10	BER38-4	1SBN082311R1000	5/39
AF52-30-00-11	1SBL367001R1100	5/36	B6-40-00-84	GJL1211201R8004	3/10	BER65-4	1SBN083411R1000	5/39
AF52-30-00-12	1SBL367001R1200	5/36	B6S-30-01-1.7-71	GJL1213001R7011	3/8	BER96-4	1SBN083911R1000	5/39
AF52-30-00-13	1SBL367001R1300	5/36	B6S-30-01-2.8-72	GJL1213001R7012	3/8	BEY16-4	1SBN081313R2000	5/39
AF52-30-00-14	1SBL367001R1400	5/36	B6S-30-10-1.7-71	GJL1213001R7101	3/8	BEY16C-3	1SBN081018R2000	4/13
AF52-30-00-41	1SBL367001R4100	5/36	B6S-30-10-2.8-72	GJL1213001R7102	3/8	BEY38-4	1SBN082713R2000	5/39
AF52-40-00-11	1SBL367201R1100	5/56	B7-22-00-01	GJL1311501R0001	3/10	BEY65-4	1SBN083413R2000	5/39
AF52-40-00-12	1SBL367201R1200	5/56	B7-22-00-02	GJL1311501R0002	3/10	BEY96-4	1SBN083913R2000	5/39
AF52-40-00-13	1SBL367201R1300	5/56	B7-22-00-03	GJL1311501R0003	3/10	BS1-3	1SAM201908R1001	2/20
AF52-40-00-14	1SBL367201R1400	5/56	B7-22-00-80	GJL1311501R8000	3/10	BS2-3	1SAM401921R1001	2/21
AF52-40-00-41	1SBL367201R4100	5/56	B7-22-00-84	GJL1311501R8004	3/10	BSM6-30	GJL1201908R0001	3/17
AF580-30-11	1SFL617001R6811	5/46	B7-30-01-01	GJL1311001R0011	3/4	BSS1000	SK829090-H	5/67
	1SFL617001R6911	5/46	B7-30-01-02	GJL1311001R0012	3/4	BSS550	SK829090-E	5/67
	1SFL617001R7011	5/46	B7-30-01-03	GJL1311001R0013	3/4	BX4	1SBN110108T1000	5/71
	1SFL617001R7111	5/46	B7-30-01-80	GJL1311001R8010	3/4	BX4-CA	1SBN110109W1000	5/71
AF65-30-00-11	1SBL387001R1100	5/36	B7-30-01-84	GJL1311001R8014	3/4	CA3-01	1SBN011010T1001	4/13
AF65-30-00-12	1SBL387001R1200	5/36	B7-30-01-85	GJL1311001R8015	3/4	CA3-10	1SBN011010T1010	4/13
AF65-30-00-13	1SBL387001R1300	5/36	B7-30-10-01	GJL1311001R0101	3/4	CA4-01	1SBN010110R1001	5/39
AF65-30-00-14	1SBL387001R1400	5/36	B7-30-10-02	GJL1311001R0102	3/4	CA4-01-T	1SBN010110T1001	5/39
AF65-30-00-41	1SBL387001R4100	5/36	B7-30-10-03	GJL1311001R0103	3/4	CA4-04E	1SBN010140R1004	5/59
AF750-30-11	1SFL637001R6811	5/46	B7-30-10-80	GJL1311001R8100	3/4	CA4-04N	1SBN010140R1204	5/71
	1SFL637001R6911	5/46	B7-30-10-84	GJL1311001R8104	3/4	CA4-10	1SBN010110R1010	5/39
	1SFL637001R7011	5/46	B7-30-10-85	GJL1311001R8105	3/4	CA4-10-T	1SBN010110T1010	5/39
	1SFL637001R7111	5/46	B7-40-00-01	GJL1311201R0001	3/10	CA4-13N	1SBN010140R1213	5/71
AF80-22-00-11	1SBL397501R1100	5/56	B7-40-00-02	GJL1311201R0002	3/10	CA4-22E	1SBN010140R1022	5/39
AF80-22-00-12	1SBL397501R1200	5/56	B7-40-00-03	GJL1311201R0003	3/10	CA4-22M	1SBN010140R1122	5/39
AF80-22-00-13	1SBL397501R1300	5/56	B7-40-00-80	GJL1311201R8000	3/10	CA4-22N	1SBN010140R1222	5/71
AF80-22-00-14	1SBL397501R1400	5/56	B7-40-00-84	GJL1311201R8004	3/10	CA4-22U	1SBN010140R1322	5/39
AF80-22-00-41	1SBL397501R4100	5/56	B7D-30-01-01	GJL1317001R0011	3/5	CA4-31E	1SBN010140R1031	5/59
AF80-30-00-11	1SBL397001R1100	5/36	B7D-30-01-05	GJL1317001R0015	3/5	CA4-31N	1SBN010140R1231	5/71
AF80-30-00-12	1SBL397001R1200	5/36	B7D-30-10-01	GJL1317001R0101	3/5	CA4-40E	1SBN010140R1040	5/59
AF80-30-00-13	1SBL397001R1300	5/36	B7D-30-10-05	GJL1317001R0105	3/5	CA4-40N	1SBN010140R1240	5/71
AF80-30-00-14	1SBL397001R1400	5/36	B7D-40-00-01	GJL1317201R0001	3/11	CA6-11E	GJL1201317R0002	3/17
AF80-30-00-41	1SBL397001R4100	5/36	B7D-40-00-05	GJL1317201R0005	3/11	CA6-11K	GJL1201317R0001	3/18
AF80-40-00-11	1SBL397201R1100	5/56	B7S-30-01-1.7-71	GJL1313001R7011	3/8	CA6-11M	GJL1201317R0003	3/17
AF80-40-00-12	1SBL397201R1200	5/56	B7S-30-01-2.8-72	GJL1313001R7012	3/8	CA6-11N	GJL1201317R0004	3/17
AF80-40-00-13	1SBL397201R1300	5/56	B7S-30-10-1.7-71	GJL1313001R7101	3/8	CAF6-02E	GJL1201330R0010	3/17
AF80-40-00-14	1SBL397201R1400	5/56	B7S-30-10-2.8-72	GJL1313001R7102	3/8	CAF6-02K	GJL1201330R0009	3/18
AF80-40-00-41	1SBL397201R4100	5/56	BC6-22-00-01	GJL1213501R0001	3/11	CAF6-02M	GJL1201330R0011	3/17
AF96-30-00-11	1SBL407001R1100	5/36	BC6-22-00-02	GJL1213501R0002	3/11	CAF6-02N	GJL1201330R0012	3/17
AF96-30-00-12	1SBL407001R1200	5/36	BC6-22-00-03	GJL1213501R0003	3/11	CAF6-11E	GJL1201330R0002	3/17
AF96-30-00-13	1SBL407001R1300	5/36	BC6-22-00-04	GJL1213501R0004	3/11	CAF6-11K	GJL1201330R0001	3/18
AF96-30-00-14	1SBL407001R1400	5/36	BC6-22-00-05	GJL1213501R0005	3/11	CAF6-11M	GJL1201330R0003	3/17
AF96-30-00-41	1SBL407001R4100	5/36	BC6-22-00-07	GJL1213501R0007	3/11	CAF6-11N	GJL1201330R0004	3/17
AS09-30-01-20	1SBL101001R2001	4/8	BC6-22-00-16	GJL1213501R1006	3/11	CAF6-20E	GJL1201330R0006	3/17
AS09-30-01-26	1SBL101001R2601	4/8	BC6-30-01-01	GJL1213001R0011	3/5	CAF6-20K	GJL1201330R0005	3/18
AS09-30-10-20	1SBL101001R2010	4/8	BC6-30-01-03	GJL1213001R0013	3/5	CAF6-20M	GJL1201330R0007	3/17
AS09-30-10-26	1SBL101001R2610	4/8	BC6-30-01-04	GJL1213001R0014	3/5	CAF6-20N	GJL1201330R0008	3/17
AS09-30-32-20	1SBL101001R2032	4/10	BC6-30-01-05	GJL1213001R0015	3/5	CAL16-11B	SK829002-B	5/67
AS09-30-32-26	1SBL101001R2632	4/10	BC6-30-01-07	GJL1213001R0017	3/5	CAL16-11C	SK829002-C	5/67
AS12-30-01-20	1SBL1111001R2001	4/8	BC6-30-01-1.4-81	GJL1213001R8011	3/8	CAL16-11D	SK829002-D	5/67
AS12-30-01-26	1SBL1111001R2601	4/8	BC6-30-01-16	GJL1213001R0106	3/5	CAL18-11	1SFN010720R1011	5/51
AS12-30-10-20	1SBL1111001R2010	4/8	BC6-30-01-2.4-51	GJL1213001R5011	3/8	CAL18-11B	1SFN010720R3311	5/51
AS12-30-10-26	1SBL1111001R2610	4/8	BC6-30-10-01	GJL1213001R0101	3/5	CAL19-11	1SFN010820R1011	5/45
AS12-30-32-20	1SBL1111001R2032	4/10	BC6-30-10-03	GJL1213001R0103	3/5	CAL19-11B	1SFN010820R3311	5/45
AS12-30-32-26	1SBL1111001R2632	4/10	BC6-30-10-04	GJL1213001R0104	3/5	CAL4-11	1SBN010120R1011	5/39
AS16-30-01-20	1SBL121001R2001	4/8	BC6-30-10-05	GJL1213001R0105	3/5	CAL4-11-T	1SBN010120T1011	5/39
AS16-30-01-26	1SBL121001R2601	4/8	BC6-30-10-07	GJL1213001R0107	3/5	CAT4-11E	1SBN010151R1011	5/39
AS16-30-10-20	1SBL121001R2010	4/8	BC6-30-10-1.4-81	GJL1213001R8101	3/8	CAT4-11M	1SBN010151R1111	5/39
AS16-30-10-26	1SBL121001R2610	4/8	BC6-30-10-16	GJL1213001R1106	3/5	CAT4-11U	1SBN010151R1311	5/39
AS16-30-32-20	1SBL121001R2032	4/10	BC6-30-10-2.4-51	GJL1213001R5101	3/8	CC4-01	1SBN010111R1001	5/39
AS16-30-32-26	1SBL121001R2632	4/10	BC7-30-01-01	GJL1313001R0011	3/5	CC4-10	1SBN010111R1010	5/39
ASL09-30-01-81	1SBL103001R8101	4/9	BC7-30-01-03	GJL1313001R0013	3/5	CCL16-11E	SK829002-E	5/67
ASL09-30-10-81	1SBL103001R8110	4/9	BC7-30-01-04	GJL1313001R0014	3/5	CK1-02	1SAM301901R1003	2/17
ASL09-30-32-81	1SBL103001R8132	4/11	BC7-30-01-05	GJL1313001R0015	3/5	CK1-11	1SAM301901R1001	2/17
ASL12-30-01-81	1SBL113001R8101	4/9	BC7-30-01-07	GJL1313001R0017	3/5	CK1-20	1SAM301901R1002	2/17
ASL12-30-10-81	1SBL113001R8110	4/9	BC7-30-01-1.4-81	GJL1313001R8011	3/8	DB16	1SAZ701901R0001	6/4
ASL12-30-32-81	1SBL113001R8132	4/11	BC7-30-01-16	GJL1313001R0106	3/5	DB16E	1SAX101110R0001	6/10
ASL16-30-01-81	1SBL123001R8101	4/9	BC7-30-01-2.4-51	GJL1313001R5011	3/8	DB19EF	1SAX101910R1001	6/10
ASL16-30-10-81	1SBL123001R8110	4/9	BC7-30-10-01	GJL1313001R0101	3/5	DB200	1SAZ401110R0001	6/9
ASL16-30-32-81	1SBL123001R8132	4/11	BC7-30-10-03	GJL1313001R1103	3/5	DB45EF	1SAX201910R0001	6/10
B6-22-00-01	GJL1211501R0001	3/10	BC7-30-10-04	GJL1313001R0104	3/5	DB65	1SAZ801901R1001	6/6
B6-22-00-02	GJL1211501R0002	3/10	BC7-30-10-05	GJL1313001R0105	3/5	DB96	1SAZ901901R1001	6/7
B6-22-00-03	GJL1211501R0003	3/10	BC7-30-10-07	GJL1313001R0107	3/5	DMS132-G	1SAM201912R1010	2/22
B6-22-00-80	GJL1211501R8000	3/10	BC7-30-10-1.4-81	GJL1313001R8101	3/8	DMS132-Y	1SAM201912R1011	2/22
B6-22-00-84	GJL1211501R8004	3/10	BC7-30-10-16	GJL1313001R1106	3/5	DRAF09-11S	1SBK134237R1100	7/6
B6-30-01-01	GJL1211001R0011	3/4	BC7-30-10-2.4-51	GJL1313001R5101	3/8	DRAF09-11U	1SBK134238R1100	7/6
B6-30-01-02	GJL1211001R0012	3/4	BEA140/XT2	1SFN084206R1000	5/16	DRAF09-13N	1SBK134137R1300	7/6
B6-30-01-03	GJL1211001R0013	3/4	BEA16-3	1SBN081006T1000	4/13	DRAF09-13U	1SBK134238R1300	7/6
B6-30-01-80	GJL1211001R8010	3/4	BEA16-4	1SBN081306T1000	5/39	DRAF09-14P	1SBK134037R1400	7/6
B6-30-01-84	GJL1211001R8014	3/4	BEA205/T4	1SFN084806R1001	5/16	DRAF09-14U	1SBK134238R1400	7/6
B6-30-01-85	GJL1211001R8015	3/4	BEA205/XT4	1SFN084806R1000	5/18	DRAF12-11S	1SBK154237R1100	7/6
B6-30-10-01	GJL1211001R0101	3/4						

# Index

## Type classification

Type	Order code	Page	Type	Order code	Page	Type	Order code	Page
DRAF12-11U	1SBK154238R1100	7/6	HK1-20L	1SAM201902R1004	2/17	LW205-40	1SFN074807R2000	5/63
DRAF12-13N	1SBK154137R1300	7/6	HK4-11	1SAM401901R1001	2/27	LW370	1SFN075407R1000	5/45
DRAF12-13U	1SBK154238R1300	7/6	HK4-W	1SAM401901R1002	2/27	LW370-40	1SFN075407R2000	5/63
DRAF12-14P	1SBK154037R1400	7/6	HKF1-01	1SAM201901R1004	2/17	LW460	1SFN075707R1000	5/51
DRAF12-14U	1SBK154238R1400	7/6	HKF1-10	1SAM201901R1003	2/17	LW750	1SFN076107R1000	5/51
DRAF16-11S	1SBK174237R1100	7/6	HKF1-11	1SAM201901R1001	2/17	LX140	1SFN074210R1000	5/45
DRAF16-11U	1SBK174238R1100	7/6	HKF1-20	1SAM201901R1002	2/17	LX205	1SFN074810R1000	5/45
DRAF16-13N	1SBK174137R1300	7/6	HKS4-02	1SAM401902R1003	2/27	LX370	1SFN075410R1000	5/45
DRAF16-13U	1SBK174238R1300	7/6	HKS4-11	1SAM401902R1001	2/27	LX460	1SFN075710R1000	5/51
DRAF16-14P	1SBK174037R1400	7/6	HKS4-20	1SAM401902R1002	2/27	LX750	1SFN076110R1000	5/51
DRAF16-14U	1SBK174238R1400	7/6	IB132-G	1SAM201911R1010	2/22	MO132-0.16	1SAM360000R1001	2/13
DRAS09-20S	1SBK104235R2000	7/2	IB132-Y	1SAM201911R1011	2/22	MO132-0.25	1SAM360000R1002	2/13
DRAS09-26N	1SBK104135R2600	7/2	K6-22Z-01	GJH1211001R0221	3/13	MO132-0.4	1SAM360000R1003	2/13
DRAS09-27N	1SBK104135R2700	7/2	K6-22Z-02	GJH1211001R0222	3/13	MO132-0.63	1SAM360000R1004	2/13
DRAS09-28P	1SBK104035R2800	7/2	K6-22Z-03	GJH1211001R0223	3/13	MO132-1.0	1SAM360000R1005	2/13
DRAS09-29P	1SBK104035R2900	7/2	K6-22Z-80	GJH1211001R8220	3/13	MO132-1.6	1SAM360000R1006	2/13
DRAS12-20S	1SBK114235R2000	7/2	K6-22Z-84	GJH1211001R8224	3/13	MO132-10	1SAM360000R1010	2/13
DRAS12-26N	1SBK114135R2600	7/2	K6-22Z-85	GJH1211001R8225	3/13	MO132-12	1SAM360000R1012	2/13
DRAS12-27N	1SBK114135R2700	7/2	K6-31Z-01	GJH1211001R0311	3/13	MO132-16	1SAM360000R1011	2/13
DRAS12-28P	1SBK114035R2800	7/2	K6-31Z-02	GJH1211001R0312	3/13	MO132-2.5	1SAM360000R1007	2/13
DRAS12-29P	1SBK114035R2900	7/2	K6-31Z-03	GJH1211001R0313	3/13	MO132-20	1SAM360000R1013	2/13
DRAS16-20S	1SBK124235R2000	7/2	K6-31Z-80	GJH1211001R8310	3/13	MO132-25	1SAM360000R1014	2/13
DRAS16-26N	1SBK124135R2600	7/2	K6-31Z-84	GJH1211001R8314	3/13	MO132-32	1SAM360000R1015	2/13
DRAS16-27N	1SBK124135R2700	7/2	K6-31Z-85	GJH1211001R8315	3/13	MO132-4.0	1SAM360000R1008	2/13
DRAS16-28P	1SBK124035R2800	7/2	K6-40E-01	GJH1211001R0401	3/13	MO132-6.3	1SAM360000R1009	2/13
DRAS16-29P	1SBK124035R2900	7/2	K6-40E-02	GJH1211001R0402	3/13	MO165-16	1SAM461000R1011	2/14
DRASL09-81S	1SBK104335R8100	7/2	K6-40E-03	GJH1211001R0403	3/13	MO165-20	1SAM461000R1012	2/14
DRASL09-83S	1SBK104335R8300	7/2	K6-40E-80	GJH1211001R8400	3/13	MO165-25	1SAM461000R1013	2/14
DRASL12-81S	1SBK114335R8100	7/2	K6-40E-84	GJH1211001R8404	3/13	MO165-32	1SAM461000R1014	2/14
DRASL12-83S	1SBK114335R8300	7/2	K6-40E-85	GJH1211001R8405	3/13	MO165-42	1SAM461000R1015	2/14
DRASL16-81S	1SBK124335R8100	7/2	K6S-22Z-1.7-71	GJH1213001R7221	3/15	MO165-54	1SAM461000R1016	2/14
DRASL16-83S	1SBK124335R8300	7/2	K6S-22Z-2.8-72	GJH1213001R7222	3/15	MO165-65	1SAM461000R1017	2/14
DT500/AF460-L	1SAX701902R1001	6/13	K6S-31Z-1.7-71	GJH1213001R7311	3/15	MO495-100	1SAM560000R1010	2/24
DT500/AF460-S	1SAX701902R1011	6/13	K6S-31Z-2.8-72	GJH1213001R7312	3/15	MO495-63	1SAM560000R1007	2/24
DT800/AF750-L	1SAX801902R1001	6/13	K6S-40E-1.7-71	GJH1213001R7401	3/15	MO495-75	1SAM560000R1008	2/24
DT800/AF750-S	1SAX801902R1011	6/13	K6S-40E-2.8-72	GJH1213001R7402	3/15	MO495-90	1SAM560000R1009	2/24
DX495	1SAM401912R1001	2/27	KA165	1SAM401922R1001	2/21	MO496-100	1SAM590000R1010	2/24
E1250DU-1250	1SFA739001R1000	6/14	KA495	1SAM501901R1001	2/27	MO496-32	1SAM590000R1004	2/24
E16DU-0.32	1SAX111001R1101	6/10	KA495C	1SAM501902R1001	2/27	MO496-40	1SAM590000R1005	2/24
E16DU-1.0	1SAX111001R1102	6/10	KO6-22Z-01	GJH1213001R0221	3/14	MO496-50	1SAM590000R1006	2/24
E16DU-18.9	1SAX111001R1105	6/10	KO6-22Z-03	GJH1213001R0223	3/14	MO496-63	1SAM590000R1007	2/24
E16DU-2.7	1SAX111001R1103	6/10	KO6-22Z-04	GJH1213001R0224	3/14	MO496-75	1SAM590000R1008	2/24
E16DU-6.3	1SAX111001R1104	6/10	KO6-22Z-05	GJH1213001R0225	3/14	MO496-90	1SAM590000R1009	2/24
EF146-150	1SAX351001R1101	5/18	KO6-22Z-07	GJH1213001R0227	3/14	MO5100-100	1SDA082033R1	2/24
EF19-0.32	1SAX121001R1101	6/10	KO6-22Z-16	GJH1213001R1226	3/14	MO5100-70	1SDA082031R1	2/24
EF19-1.0	1SAX121001R1102	6/10	KO6-31Z-01	GJH1213001R0311	3/14	MO5100-80	1SDA082032R1	2/24
EF19-18.9	1SAX121001R1105	6/10	KO6-31Z-03	GJH1213001R0313	3/14	MS116-0.16	1SAM250000R1001	2/10
EF19-2.7	1SAX121001R1103	6/10	KO6-31Z-04	GJH1213001R0314	3/14	MS116-0.16-HKF1-11	1SAM250005R1001	2/10
EF19-6.3	1SAX121001R1104	6/10	KO6-31Z-05	GJH1213001R0315	3/14	MS116-0.25	1SAM250000R1002	2/10
EF205-210	1SAX531001R1101	5/18	KO6-31Z-07	GJH1213001R0317	3/14	MS116-0.25-HKF1-11	1SAM250005R1002	2/10
EF370-380	1SAX611001R1101	5/18	KO6-31Z-1.4-81	GJH1213001R8311	3/15	MS116-0.4	1SAM250000R1003	2/10
EF45-30	1SAX221001R1101	6/10	KO6-31Z-16	GJH1213001R1316	3/14	MS116-0.4-HKF1-11	1SAM250005R1003	2/10
EF45-45	1SAX221001R1102	6/10	KO6-31Z-2.4-51	GJH1213001R5311	3/15	MS116-0.63	1SAM250000R1004	2/10
EF460-500	1SAX721001R1101	6/13	KO6-40E-01	GJH1213001R0401	3/14	MS116-0.63-HKF1-11	1SAM250005R1004	2/10
EF65-56	1SAX331001R1102	6/11	KO6-40E-03	GJH1213001R0403	3/14	MS116-1.0	1SAM250000R1005	2/10
EF65-70	1SAX331001R1101	6/11	KO6-40E-04	GJH1213001R0404	3/14	MS116-1.0-HKF1-11	1SAM250005R1005	2/10
EF750-800	1SAX821001R1101	6/13	KO6-40E-05	GJH1213001R0405	3/14	MS116-1.6	1SAM250000R1006	2/10
EF96-100	1SAX341001R1101	6/11	KO6-40E-07	GJH1213001R0407	3/14	MS116-1.6-HKF1-11	1SAM250005R1006	2/10
EK1000-40-11	SK827044-AD	5/64	KO6-40E-1.4-81	GJH1213001R8401	3/15	MS116-10	1SAM250000R1010	2/10
	SK827044-AR	5/64	KO6-40E-16	GJH1213001R1406	3/14	MS116-10.0-HKF1-11	1SAM250005R1406	2/10
	SK827044-EF	5/64	KO6-40E-2.4-51	GJH1213001R5401	3/15	MS116-12	1SAM250000R1012	2/10
	SK827044-EG	5/64	KPR-101L	1SFA616162R1014	6/4	MS116-12.0-HKF1-11	1SAM250005R1012	2/10
	SK827044-EL	5/64	LDC4	1SBN070156T1000	5/71	MS116-16	1SAM250000R1011	2/10
	SK827044-EM	5/64	LP6	GJL1201907R0001	3/17	MS116-16.0-HKF1-11	1SAM250005R1011	2/10
EK1000-40-21	SK827044-DB	5/65	LT140-30L	1SFN124203R1000	5/45	MS116-2.5	1SAM250000R1007	2/10
	SK827044-DC	5/65	LT140-40L	1SFN124203R2000	5/63	MS116-2.5-HKF1-11	1SAM250005R1007	2/10
	SK827044-DD	5/65	LT200/A	1SAZ401901R1001	6/9	MS116-20	1SAM250000R1013	2/10
	SK827044-DE	5/65	LT200E	1SAX501904R0001	6/12	MS116-20-HKF1-11	1SAM250005R1013	2/10
	SK827044-DF	5/65	LT205-30C	1SFN124801R1000	5/45	MS116-25	1SAM250000R1014	2/10
	SK827044-DG	5/65	LT205-30L	1SFN124803R1000	5/45	MS116-25-HKF1-11	1SAM250005R1014	2/10
	SK827044-DT	5/65	LT205-30Y	1SFN124804R1000	5/45	MS116-32	1SAM250000R1015	2/10
EK550-40-11	SK827044-DU	5/65	LT205-40C	1SFN124801R2000	5/63	MS116-32-HKF1-11	1SAM250005R1015	2/10
	SK827041-AD	5/64	LT205-40L	1SFN124803R2000	5/63	MS116-4.0	1SAM250000R1008	2/10
	SK827041-AR	5/64	LT320E	1SAX601904R0001	6/12	MS116-4.0-HKF1-11	1SAM250005R1008	2/10
	SK827041-EF	5/64	LT370-30C	1SFN125401R1000	5/45	MS116-6.3	1SAM250000R1009	2/10
	SK827041-EG	5/64	LT370-30D	1SFN125406R1000	5/45	MS116-6.3-HKF1-11	1SAM250005R1009	2/10
	SK827041-EL	5/64	LT370-30L	1SFN125403R1000	5/45	MS132-0.16	1SAM350000R1001	2/11
EK550-40-21	SK827041-EM	5/64	LT370-30Y	1SFN125404R1000	5/45	MS132-0.16-HKF1-11	1SAM350005R1001	2/11
	SK827041-DB	5/65	LT370-40C	1SFN125401R2000	5/63	MS132-0.16T	1SAM340000R1001	2/15
	SK827041-DE	5/65	LT370-40L	1SFN125403R2000	5/63	MS132-0.25	1SAM350000R1002	2/11
	SK827041-DF	5/65	LT460-AC	1SFN125701R1000	5/51	MS132-0.25-HKF1-11	1SAM350005R1002	2/11
	SK827041-DG	5/65	LT460-AL	1SFN125703R1000	5/51	MS132-0.25T	1SAM340000R1002	2/15
	SK827041-DU	5/65	LT460EF	1SAX701904R0002	6/13	MS132-0.4	1SAM350000R1003	2/11
Ekip M-LIU In160	1SDA067355R1	5/16	LT6-B	GJL1201906R0001	3/17	MS132-0.4-HKF1-11	1SAM350005R1003	2/11
FR16AF-12	1SBN101337R1000	7/7	LT750-AC	1SFN126101R1000	5/51	MS132-0.4T	1SAM340000R1003	2/15
FR16AF-12U	1SBN101338R1000	7/7	LT750-AL	1SFN126103R1000	5/51	MS132-0.63	1SAM350000R1004	2/11
FR16AS-12VARS	1SBN101035R1000	7/2	LT750EF	1SAX801904R0002	6/13	MS132-0.63-HKF1-11	1SAM350005R1004	2/11
FS116	1SAM201909R1001	2/20	LW1250	1SFN076407R1000	5/51	MS132-0.63T	1SAM340000R1004	2/15
HK1-02	1SAM201902R1003	2/17	LW140	1SFN074207R1000	5/45	MS132-1.0	1SAM350000R1005	2/11
HK1-11	1SAM201902R1001	2/17	LW205	1SFN074807R1000	5/45	MS132-1.0-HKF1-11	1SAM350005R1005	2/11
HK1-20	1SAM201902R1002	2/17						

# Index

## Order code classification

Order code	Type	Page	Order code	Type	Page	Order code	Type	Page
MS132-1.0T	1SAM340000R1005	2/15	NSL40E-81	1SBH103001R8140	4/15	TA200DU-150	1SAZ421201R1004	6/9
MS132-1.6	1SAM350000R1006	2/11	NSL44E-81	1SBH103001R8144	4/15	TA200DU-150-V1000	1SAZ421301R1004	6/9
MS132-1.6-HKF1-11	1SAM350005R1006	2/11	NSL53E-81	1SBH103001R8153	4/15	TA200DU-200-V1000	1SAZ421301R1006	6/9
MS132-1.6T	1SAM340000R1006	2/15	NSL62E-81	1SBH103001R8162	4/15	TA200DU-90	1SAZ421201R1001	6/9
MS132-10	1SAM350000R1010	2/11	NSL71E-81	1SBH103001R8171	4/15	TA200DU-90-V1000	1SAZ421301R1001	6/9
MS132-10.0-HKF1-11	1SAM350005R1010	2/11	NSL80E-81	1SBH103001R8180	4/15	TBC7-22-00-55	GJL1313561R5005	3/12
MS132-10T	1SAM340000R1010	2/15	OX56X105	1SCA108043R1001	2/28	TBC7-22-00-62	GJL1313561R6002	3/12
MS132-12	1SAM350000R1012	2/11	OX56X130	1SCA101655R1001	2/28	TBC7-22-00-68	GJL1313561R6008	3/12
MS132-12.0-HKF1-11	1SAM350005R1012	2/11	OX56X180	1SCA101659R1001	2/28	TBC7-30-01-51	GJL1313061R5011	3/9
MS132-12T	1SAM340000R1012	2/15	OX56X85	1SCA101647R1001	2/28	TBC7-30-01-55	GJL1313061R5015	3/9
MS132-16	1SAM350000R1011	2/11	PB1-1-32	1SAM201914R1001	2/20	TBC7-30-01-62	GJL1313061R6012	3/9
MS132-16.0-HKF1-11	1SAM350005R1011	2/11	PS1-2-0-65	1SAM201906R1102	2/20	TBC7-30-01-68	GJL1313061R6018	3/9
MS132-16T	1SAM340000R1011	2/15	PS1-2-1-65	1SAM201906R1112	2/20	TBC7-30-10-51	GJL1313061R5101	3/9
MS132-2.5	1SAM350000R1007	2/11	PS1-2-2-65	1SAM201906R1122	2/20	TBC7-30-10-55	GJL1313061R5105	3/9
MS132-2.5-HKF1-11	1SAM350005R1007	2/11	PS1-3-0-100	1SAM201916R1103	2/20	TBC7-30-10-62	GJL1313061R6102	3/9
MS132-2.5T	1SAM340000R1007	2/15	PS1-3-0-65	1SAM201906R1103	2/20	TBC7-30-10-68	GJL1313061R6108	3/9
MS132-20	1SAM350000R1013	2/11	PS1-3-1-100	1SAM201916R1113	2/20	TBC7-31-00-55	GJL1313461R5005	3/12
MS132-20-HKF1-11	1SAM350005R1013	2/11	PS1-3-1-65	1SAM201906R1113	2/20	TBC7-31-00-62	GJL1313461R6002	3/12
MS132-20T	1SAM340000R1013	2/15	PS1-3-2-100	1SAM201916R1123	2/20	TBC7-31-00-68	GJL1313461R6008	3/12
MS132-25	1SAM350000R1014	2/11	PS1-3-2-65	1SAM201906R1123	2/20	TEF3-OFF	1SBN021014R1000	4/13
MS132-25-HKF1-11	1SAM350005R1014	2/11	PS1-4-0-100	1SAM201916R1104	2/20	TEF3-ON	1SBN021012R1000	4/13
MS132-25T	1SAM340000R1014	2/15	PS1-4-0-65	1SAM201906R1104	2/20	TEF4-OFF	1SBN020114R1000	5/39
MS132-32	1SAM350000R1015	2/11	PS1-4-1-100	1SAM201916R1114	2/20	TEF4-ON	1SBN020112R1000	5/39
MS132-32-HKF1-11	1SAM350005R1015	2/11	PS1-4-1-65	1SAM201906R1114	2/20	TF140DU-110-V1000	1SAZ431301R1002	6/8
MS132-4.0	1SAM350000R1008	2/11	PS1-4-2-65	1SAM201906R1124	2/20	TF140DU-135	1SAZ431201R1003	6/8
MS132-4.0-HKF1-11	1SAM350005R1008	2/11	PS1-5-0-100	1SAM201916R1105	2/20	TF140DU-135-V1000	1SAZ431301R1003	6/8
MS132-4.0T	1SAM340000R1008	2/15	PS1-5-0-65	1SAM201906R1105	2/20	TF140DU-142-V1000	1SAZ431301R1004	6/8
MS132-6.3	1SAM350000R1009	2/11	PS1-5-1-100	1SAM201916R1115	2/20	TF140DU-90	1SAZ431201R1001	6/8
MS132-6.3-HKF1-11	1SAM350005R1009	2/11	PS1-5-1-65	1SAM201906R1115	2/20	TF140DU-90-V1000	1SAZ431301R1001	6/8
MS132-6.3T	1SAM340000R1009	2/15	PS1-5-2-65	1SAM201906R1125	2/20	TF42-0.13	1SAZ721201R1005	6/5
MS165-16	1SAM451000R1011	2/12	PS2-2-0-125	1SAM401920R1002	2/21	TF42-0.17	1SAZ721201R1008	6/5
MS165-20	1SAM451000R1012	2/12	PS2-2-2-125	1SAM401920R1022	2/21	TF42-0.23	1SAZ721201R1009	6/5
MS165-25	1SAM451000R1013	2/12	PS2-3-0-125	1SAM401920R1003	2/21	TF42-0.31	1SAZ721201R1013	6/5
MS165-32	1SAM451000R1014	2/12	PS2-3-2-125	1SAM401920R1023	2/21	TF42-0.41	1SAZ721201R1014	6/5
MS165-42	1SAM451000R1015	2/12	PS2-4-0-125	1SAM401920R1004	2/21	TF42-0.55	1SAZ721201R1017	6/5
MS165-54	1SAM451000R1016	2/12	PS2-4-2-125	1SAM401920R1024	2/21	TF42-0.74	1SAZ721201R1021	6/5
MS165-65	1SAM451000R1017	2/12	RC5-1/133	1SBN050100R1001	4/13	TF42-1.0	1SAZ721201R1023	6/5
MS495-100	1SAM550000R1010	2/23	RC5-1/250	1SBN050100R1002	4/13	TF42-1.3	1SAZ721201R1025	6/5
MS495-63	1SAM550000R1007	2/23	RC5-1/440	1SBN050100R1003	4/13	TF42-1.7	1SAZ721201R1028	6/5
MS495-75	1SAM550000R1008	2/23	RC5-1/50	1SBN050100R1000	4/13	TF42-10	1SAZ721201R1043	6/5
MS495-90	1SAM550000R1009	2/23	RC-EH800/110	SK829007-C	5/67	TF42-13	1SAZ721201R1045	6/5
MS497-100	1SAM580000R1010	2/23	RC-EH800/600	SK829007-D	5/67	TF42-16	1SAZ721201R1047	6/5
MS497-32	1SAM580000R1004	2/23	RT5/150	1SBN050020R1003	4/13	TF42-2.3	1SAZ721201R1031	6/5
MS497-40	1SAM580000R1005	2/23	RT5/264	1SBN050020R1004	4/13	TF42-20	1SAZ721201R1049	6/5
MS497-50	1SAM580000R1006	2/23	RT5/32	1SBN050020R1000	4/13	TF42-24	1SAZ721201R1051	6/5
MS497-63	1SAM580000R1007	2/23	RT5/65	1SBN050020R1001	4/13	TF42-29	1SAZ721201R1052	6/5
MS497-75	1SAM580000R1008	2/23	RT5/90	1SBN050020R1002	4/13	TF42-3.1	1SAZ721201R1033	6/5
MS497-90	1SAM580000R1009	2/23	RV5/133	1SBN050010R1001	4/13	TF42-35	1SAZ721201R1053	6/5
MS5100-100	1SDA082034R1	2/23	RV5/250	1SBN050010R1002	4/13	TF42-38	1SAZ721201R1055	6/5
NF22E-12	1SBH137001R1222	5/68	RV5/440	1SBN050010R1003	4/13	TF42-4.2	1SAZ721201R1035	6/5
NF22E-13	1SBH137001R1322	5/68	RV5/50	1SBN050010R1000	4/13	TF42-5.7	1SAZ721201R1038	6/5
NF22E-14	1SBH137001R1422	5/68	RV-BC6/250	GHV2501903R0002	3/17	TF42-7.6	1SAZ721201R1040	6/5
NF22E-41	1SBH137001R4122	5/68	RV-BC6/380	GHV2501904R0002	3/17	TF65-28	1SAZ811201R1001	6/6
NF31E-12	1SBH137001R1231	5/68	RV-BC6/60	GHV2501902R0002	3/17	TF65-33	1SAZ811201R1002	6/6
NF31E-13	1SBH137001R1331	5/68	RV-BC6-F/250	GHV2501903R0003	3/17	TF65-40	1SAZ811201R1003	6/6
NF31E-14	1SBH137001R1431	5/68	RV-BC6-F/380	GHV2501904R0003	3/17	TF65-47	1SAZ811201R1004	6/6
NF31E-41	1SBH137001R4131	5/68	RV-BC6-F/60	GHV2501902R0003	3/17	TF65-53	1SAZ811201R1005	6/6
NF40E-12	1SBH137001R1240	5/68	S1-M1-25	1SAM201907R1101	2/20	TF65-60	1SAZ811201R1006	6/6
NF40E-13	1SBH137001R1340	5/68	S1-M2-25	1SAM201907R1102	2/20	TF65-67	1SAZ811201R1007	6/6
NF40E-14	1SBH137001R1440	5/68	S1-M3-25	1SAM201907R1103	2/20	TF96-51	1SAZ911201R1001	6/7
NF40E-41	1SBH137001R4140	5/68	S1-M3-35	1SAM201913R1103	2/20	TF96-60	1SAZ911201R1002	6/7
NFZ22E-20	1SBH136001R2022	5/69	S1-PB1-25	1SAM201914R1002	2/20	TF96-68	1SAZ911201R1003	6/7
NFZ22E-21	1SBH136001R2122	5/69	SA1	GJF1101903R0001	2/20	TF96-78	1SAZ911201R1004	6/7
NFZ22E-22	1SBH136001R2222	5/69	SA2	GJF1101903R0002	2/20	TF96-87	1SAZ911201R1005	6/7
NFZ22E-23	1SBH136001R2322	5/69	SA3	GJF1101903R0003	2/20	TF96-96	1SAZ911201R1006	6/7
NFZ31E-20	1SBH136001R2031	5/69	SK1-02	1SAM201903R1003	2/17	TKC6-222-51	GJH1213061R5221	3/16
NFZ31E-21	1SBH136001R2131	5/69	SK1-10	1SAM201903R1001	2/17	TKC6-222-55	GJH1213061R5225	3/16
NFZ31E-22	1SBH136001R2231	5/69	SK1-20	1SAM201903R1002	2/17	TKC6-222-62	GJH1213061R6222	3/16
NFZ31E-23	1SBH136001R2331	5/69	SK4-11	1SAM401904R1001	2/27	TKC6-222-68	GJH1213061R6228	3/16
NFZ40E-20	1SBH136001R2040	5/69	T16-0.13	1SAZ711201R1005	6/4	TKC6-31Z-51	GJH1213061R5311	3/16
NFZ40E-21	1SBH136001R2140	5/69	T16-0.17	1SAZ711201R1008	6/4	TKC6-31Z-55	GJH1213061R5315	3/16
NFZ40E-22	1SBH136001R2240	5/69	T16-0.23	1SAZ711201R1009	6/4	TKC6-31Z-62	GJH1213061R6312	3/16
NFZ40E-23	1SBH136001R2340	5/69	T16-0.31	1SAZ711201R1013	6/4	TKC6-31Z-68	GJH1213061R6318	3/16
NS22E-20	1SBH101001R2022	4/14	T16-0.41	1SAZ711201R1014	6/4	TKC6-40E-51	GJH1213061R5401	3/16
NS22E-26	1SBH101001R2622	4/14	T16-0.55	1SAZ711201R1017	6/4	TKC6-40E-55	GJH1213061R5405	3/16
NS31E-20	1SBH101001R2031	4/14	T16-0.74	1SAZ711201R1021	6/4	TKC6-40E-62	GJH1213061R6402	3/16
NS31E-26	1SBH101001R2631	4/14	T16-1.0	1SAZ711201R1023	6/4	TKC6-40E-68	GJH1213061R6408	3/16
NS40E-20	1SBH101001R2040	4/14	T16-1.3	1SAZ711201R1025	6/4	VB6-30-01-01	GJL1211901R0011	3/6
NS40E-26	1SBH101001R2640	4/14	T16-1.7	1SAZ711201R1028	6/4	VB6-30-01-02	GJL1211901R0012	3/6
NS44E-20	1SBH101001R2044	4/14	T16-10	1SAZ711201R1043	6/4	VB6-30-01-03	GJL1211901R0013	3/6
NS44E-26	1SBH101001R2644	4/14	T16-13	1SAZ711201R1045	6/4	VB6-30-01-80	GJL1211901R8010	3/6
NS53E-20	1SBH101001R2053	4/14	T16-16	1SAZ711201R1047	6/4	VB6-30-01-84	GJL1211901R8014	3/6
NS53E-26	1SBH101001R2653	4/14	T16-2.3	1SAZ711201R1031	6/4	VB6-30-01-85	GJL1211901R8015	3/6
NS62E-20	1SBH101001R2062	4/14	T16-3.1	1SAZ711201R1033	6/4	VB6-30-10-01	GJL1211901R0101	3/6
NS62E-26	1SBH101001R2662	4/14	T16-4.2	1SAZ711201R1035	6/4	VB6-30-10-02	GJL1211901R0102	3/6
NS71E-20	1SBH101001R2071	4/14	T16-5.7	1SAZ711201R1038	6/4	VB6-30-10-03	GJL1211901R0103	3/6
NS71E-26	1SBH101001R2671	4/14	T16-7.6	1SAZ711201R1040	6/4	VB6-30-10-80	GJL1211901R8100	3/6
NS80E-20	1SBH101001R2080	4/14	TA200DU-110	1SAZ421201R1002	6/9	VB6-30-10-84	GJL1211901R8104	3/6
NS80E-26	1SBH101001R2680	4/14	TA200DU-110-V1000	1SAZ421301R1002	6/9	VB6-30-10-85	GJL1211901R8105	3/6
NSL22E-81	1SBH103001R8122	4/15	TA200DU-135	1SAZ421201R1003	6/9	VB7-30-01-01	GJL1311901R0011	3/6
NSL31E-81	1SBH103001R8131	4/15	TA200DU-135-V1000	1SAZ421301R1003	6/9	VB7-30-01-02	GJL1311901R0012	3/6

# Index

## Type classification

Type	Order code	Page
VB7-30-01-03	GJL1311901R0013	3/6
VB7-30-01-80	GJL1311901R8010	3/6
VB7-30-01-84	GJL1311901R8014	3/6
VB7-30-01-85	GJL1311901R8015	3/6
VB7-30-10-01	GJL1311901R0101	3/6
VB7-30-10-02	GJL1311901R0102	3/6
VB7-30-10-03	GJL1311901R0103	3/6
VB7-30-10-80	GJL1311901R8100	3/6
VB7-30-10-84	GJL1311901R8104	3/6
VB7-30-10-85	GJL1311901R8105	3/6
VBC6-30-01-01	GJL1213901R0011	3/7
VBC6-30-01-03	GJL1213901R0013	3/7
VBC6-30-01-04	GJL1213901R0014	3/7
VBC6-30-01-05	GJL1213901R0015	3/7
VBC6-30-01-07	GJL1213901R0017	3/7
VBC6-30-01-16	GJL1213901R1016	3/7
VBC6-30-10-01	GJL1213901R0101	3/7
VBC6-30-10-03	GJL1213901R0103	3/7
VBC6-30-10-04	GJL1213901R0104	3/7
VBC6-30-10-05	GJL1213901R0105	3/7
VBC6-30-10-07	GJL1213901R0107	3/7
VBC6-30-10-16	GJL1213901R1106	3/7
VBC7-30-01-01	GJL1313901R0011	3/7
VBC7-30-01-03	GJL1313901R0013	3/7
VBC7-30-01-04	GJL1313901R0014	3/7
VBC7-30-01-05	GJL1313901R0015	3/7
VBC7-30-01-07	GJL1313901R0017	3/7
VBC7-30-01-16	GJL1313901R1016	3/7
VBC7-30-10-01	GJL1313901R0101	3/7
VBC7-30-10-03	GJL1313901R0103	3/7
VBC7-30-10-04	GJL1313901R0104	3/7
VBC7-30-10-05	GJL1313901R0105	3/7
VBC7-30-10-07	GJL1313901R0107	3/7
VBC7-30-10-16	GJL1313901R1106	3/7
VEM4	1SBN030111R1000	5/39
VH800	SK829070-F	5/67
VM140/190	1SFN034403R1000	5/45
VM1650H	1SFN036503R1001	5/51
VM19	1SFN030300R1000	5/45
VM205/265	1SFN035203R1000	5/45
VM3	1SBN031005T1000	4/13
VM4	1SBN030105T1000	5/39
VM750H	1SFN035700R1000	5/51
VM96-4	1SBN033405T1000	5/39
WRB-1000	1SAZ701903R1013	6/15
WRB-400	1SAZ701903R1011	6/15
WRB-600	1SAZ701903R1012	6/15
WRBG	1SAZ701903R1030	6/15
WRH-F	1SAZ701903R1001	6/15

Type	Order code	Page
------	------------	------

Type	Order code	Page
------	------------	------

# Marketing material

<http://new.abb.com/low-voltage/products/motor-protection>

HOME • PRODUCTS • LOW VOLTAGE PRODUCTS • MOTOR PROTECTION AND CONTROL

GLOBAL SITE Power and productivity for a better world™ **ABB**

## Motor protection and control

### To keep it running, you need Control

ABB's motor protection and control offering is among the widest on the market. From system integrator, OEM, engineering consultant and distributor to panel builder and industrial end-user, our comprehensive range of motor starting solutions, products and services delivers the certainty of consistent quality and performance.



Are you looking for support or purchase information?  
↓ [Contact us](#)

### Highlights

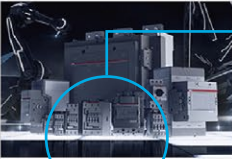

AF contactor launch



Gamesa chooses AF



ADL and Free Tech cuts logistic costs

### Our offering



Starting solutions  
Get the perfect match  
→ [Link](#)



Motor protection  
A complete motor protection concept  
→ [Link](#)



3-pole contactors and overload relays  
For motor starting and power switching  
→ [Link](#)



4-pole contactors  
For power switching  
→ [Link](#)



R bar contactors for advanced and heavy duty applications  
Tailored to your needs  
→ [Link](#)



Contactor relays  
For switching control and auxiliary circuits  
→ [Link](#)



Contactors for capacitor switching  
Withstand unlimited peak current  
→ [Link](#)



Contactors for DC switching  
For a compact and efficient way of DC switching  
→ [Link](#)



Contactors for railway applications  
Meeting the most stringent standards and requirements  
→ [Link](#)



Installation contactors  
Noiseless control  
→ [Link](#)

### Products and documents

Documents **Tools**

#### Download related documents for Contactors

You now see 5 documents within  → [Advanced search](#) → [Documents in all languages](#)

Category	Document Title	Format
Popular documents (5)	ESB Installation contactors - Technical catalogue	PDF
Brochure (10)	ePLAN Electric P8 product data - Mini Contactors, Mini Contactor Relays, Mini Reversing Contactors and Accessories	ZIP
CAD outline drawing (1)	Block contactors	PDF
Catalogue (30)	Main catalog Motor protection and control	PDF
Certificate (500)	Modular DIN rail components - Installation contactors	PDF
Circuit diagram (12)		
Course description (1)		

### News

2014-11-20 No job too dirty for ABB products	2014-11-06 Prost! ABB keeps Oktoberfest beer flowing	2014-09-26 ABB's Business Unit Control Products attends first Automation & Power World in Mexico	2014-07-24 Product of the year - ABB's AF contactor	2014-07-09 New ABB AF range contactors reduce SKUs by 90 percent	2014-06-19 ABB inaugurates new factory in Bulgaria
---	---	---	--	---	---



## Videos, prints, technical presentations and more



Videos



Success stories

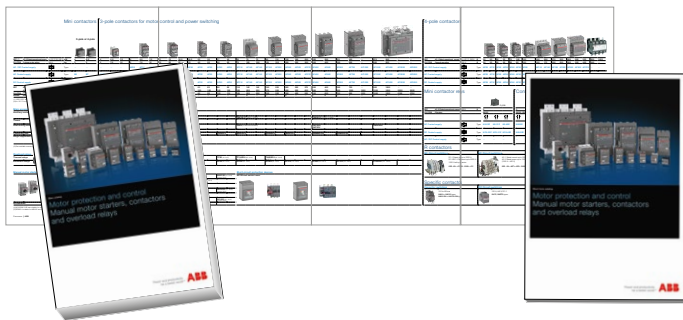

Main catalog : 1SBC100192C0205  
 Short form catalog : 1SBC100195C0203  
 Panorama : 1SBC100196L0203

For direct product details information,  
 use product type or order code, ex:  
[www.abb.com/productdetails/AF09-30-10-13](http://www.abb.com/productdetails/AF09-30-10-13) or  
[www.abb.com/productdetails/1SBL137001R1310](http://www.abb.com/productdetails/1SBL137001R1310)

**Block Contactors**

Overview Data Contacts

---

**AF09-30-10-13**

**General information**

Extended Product Type: AF09-30-10-13  
 Product ID: 1SBL137001R1310  
 EAN: 3471223110038  
 Catalog Description: AF09-30-10-13 100-250V/50/60Hz DC Contactor

**Long Description:**  
 AF09 contactors are used for controlling power circuits up to 690 V AC and 220 V DC. They are mainly used for controlling 3-phase motors, non-inductive or slightly inductive loads. AF<sup>+</sup> contactors include an electronic coil interface accepting a wide control voltage DC min. 12V max. Only four coils cover control voltages between 24, 300 V (50/60 Hz) or 25, 500 V DC. AF<sup>+</sup> contactors can manage large control voltage variations. One coil can be used for different control voltages used worldwide without any coil change. AF<sup>+</sup> contactors have built-in surge protection and do not require additional surge suppressors. The AF<sup>+</sup> series is back 3.



[Print View](#)  
[Print to Pdf](#)  
[Downloads](#)

## Userfriendly web design



## Tools

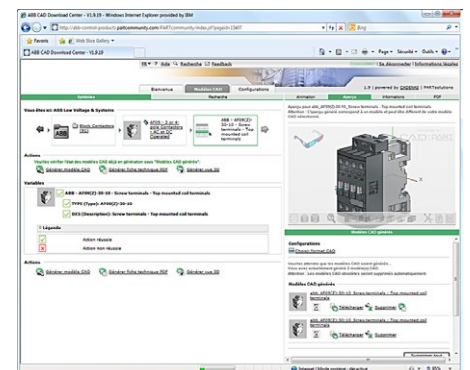

Cadenas portal: Download 2D or 3D files according to your needs (STEP, IGES...)

**Coordination tables for motor protection**

Selected Optimized Coordination

63 records (2/24 selected) Show record ABB products only  Number of Records to show: 20

The oldest tables matching your search are shown (Current and Voltage Smart Search is on)

Coordination	Protection Device	Rated Voltage	Break-Circuit Current (kA)	Starter Type	Coordination Type	Overload Relay	Motor Name	Power (kW/HP)
ABB	ABB	400V AC	5	DOL/HL	IEC Type 1	Embedded		0.06
ABB	ABB	400V AC	5	DOL/HL	IEC Type 2	TOC		0.09
ABB	ABB	400V AC	10	DOL/HL	UL Type A	EDL		0.10
ABB	ABB	400V AC	10	DOL/HL	UL Type D	AWC		0.25
ABB	ABB	400V AC	16	DOL/HL	UL Type D			0.10
ABB	ABB	400V AC	20	UL	UL Type D			0.27
ABB	ABB	400V AC	20	UL	UL, Combination			0.20
ABB	ABB	400V AC	27					0.70
ABB	ABB	400V AC	30					0.20

Motor	Rated Power (kW)	Rated Current (A)	Starter Type	Coordination Type	Overload Relay	Max. allowed load current (A)	Table
MPS, 400 Vac, 10 kVA, DOL/HL, Coordination Type IEC Type 1, Overload Relay Embedded	0.06	0.20	M5116-0-25	AD		0.20	11
	0.09	0.20	M5116-0-25	AD		0.20	11
	0.10	0.20	M5117-0-25	AD		0.20	11
	0.20	0.20	M5117-0-25	AD		0.20	11
	0.25	0.20	M5112-0-25	AD		0.20	11
	0.20	0.20	M5112-0-25	AD		0.20	11
	0.20	0.20	M5116-0-25	AD		0.20	11

SOC II: Select the Optimized Coordination tables for your starter according to IEC or UL standard

# Contact us

## **ABB France**

### **Electrification Products Division Low Voltage Products and Systems**

3, rue Jean Perrin  
F-69687 Chassieu cedex / France

## **ABB STOTZ-KONTAKT GmbH**

### **Electrification Products Division Low Voltage Products and Systems**

Eppelheimer Straße 82  
D-69123 Heidelberg / Germany

## **ABB AB**

### **Electrification Products Division Low Voltage Products and Systems**

Protection & Connection  
Motorgränd 20  
SE-721 61 Västerås / Sweden

You can find the address of your local sales organisation  
on the [ABB home page](#)



<http://new.abb.com/low-voltage/products/motor-protection>



<http://www.abb.com/lowvoltage>

## **Note**

We reserve the right to make technical changes or modify the contents of this document without prior notice.

ABB does not accept any responsibility whatsoever for potential errors or possible lack of information in this document.

We reserve all rights in this document and in the subject matter and illustrations contained therein. Any reproduction, disclosure to third parties or utilization of its contents – in whole or in parts – is forbidden without prior written consent of ABB.

Copyright© 2016 ABB - All rights reserved

## X-ON Electronics

Largest Supplier of Electrical and Electronic Components

*Click to view similar products for [Contactor Accessories](#) category:*

*Click to view products by [ABB](#) manufacturer:*

Other Similar products are found below :

[3RT1945-5AP61](#) [YC9Z-RHU10A16P](#) [YC9Z-RHU5A1P6](#) [YC9Z-CI6](#) [YC9Z-CNA211M](#) [LR3D06](#) [LR3D08](#) [1SAX351001R1101](#)  
[1SBN050100R1002](#) [1SBN050020R1003](#) [022.63](#) [F4-22](#) [EH04-11N](#) [CA4-31E](#) [F5-T0](#) [CA5X-22M](#) [YC9Z-LCU38A24](#) [YC9Z-RHU5A2P5](#)  
[49AB20](#) [75D73251A](#) [GHV2501910R0001](#) [022.18.0](#) [LA4DA2U](#) [LA4KA1U](#) [022.33](#) [DILA-XHI40-PI](#) [11BA135](#) [P1X1011](#) [A9C15915](#)  
[DILA-XHI20-PI](#) [1SBN082306T2000](#) [DILA-XHI11-PI](#) [SPM-05-11](#) [A9C15914](#) [1SAX531001R1101](#) [022.35](#) [022.18](#) [DILM32-XHI11-PI](#)  
[DILM32-XHI22-PI](#) [GHV2501903R0002](#) [DILA-XHI13-PI](#) [1SBN020114R1000](#) [1SBN081306T1000](#) [LAD9V5](#) [1SAX721001R1101](#)  
[1SBN020312R1000](#) [1SAX121001R1105](#) [1SAX221001R1101](#) [BFX1211](#) [LXD1B7](#)