

# Amphenol®

**Military standard connectors**  
**Bayonet coupling connectors**  
**High tension connectors**



Amphenol®

**Amphenol Daeshin**  
588 Songnae-dong, Sosa-Gu,  
Bucheon-City, Kyunggi-Do, Korea  
Phone:82-32-610-3800 Fax:82-32-673-2507  
[www.amphenol.co.kr](http://www.amphenol.co.kr)  
Information mail : [info@amphenol.co.kr](mailto:info@amphenol.co.kr)



**Amphenol Daeshin Korea**

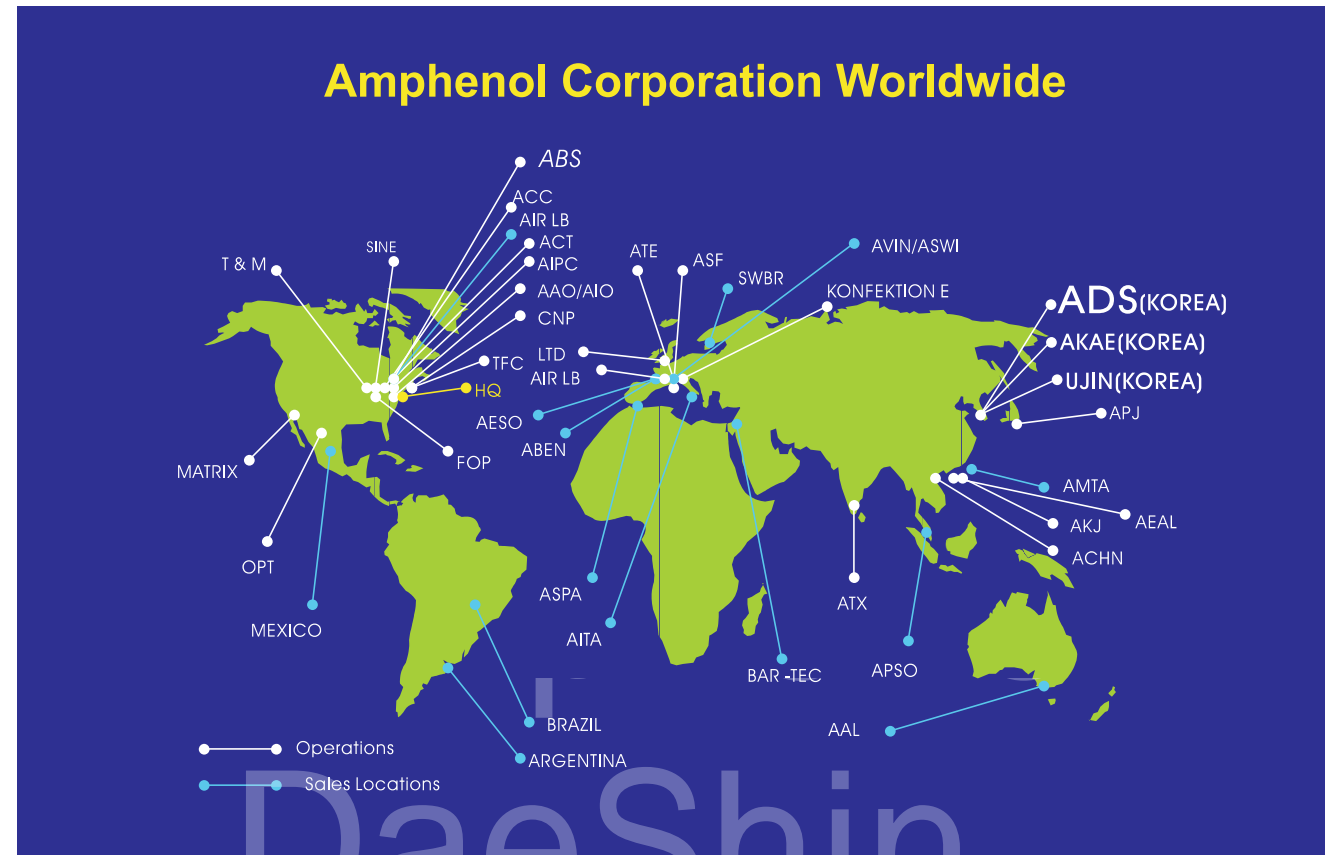

## The Company

**Amphenol** Corporation is one of the world's largest designers, manufacturers and marketers of electrical, electronics and fiber optic connectors, interconnect systems and coaxial and flat-ribbon cable. The primary end markets for our products are in the fast growing segments of telephone, wireless and data communication systems; commercial and military aerospace electronics; cable television systems; automotive and mass transportation application; and industrial factory automation equipment.

**Amphenol Daeshin Electronics Precision Ltd ( ADS )**, located in Bucheon Korea, is a subsidiary of Amphenol corporation, a worldwide manufacturer and supplier of connector and interconnects products. We are supplying wide range of interconnect solution and design, manufacture, supply Mil-C-5015 style circular connectors. The primary end markets for ADS is Military, Aerospace and Industrial with full range of Amphenol product group.

### AFRICA

Amphenol South Africa  
Phone : +27-11-783-9517  
Fax : +27-11-783-9519  
Amphenol\_Africa@csi.com

### ARGENTINA

Amphenol Argentina  
Phone : +54-11-4815-6886  
Fax : +54-11-4814-5779  
ventas@amphenol.com.ar

### AUSTRIA

Amphenol GmbH  
Phone : +43-2239-379-519  
Fax : +43-2236-205-550  
info@amphenol-at.com

### AUSTRALIA

Amphenol Australia Pty Ltd.  
Phone : +61-3-8796-8888  
Fax : +61-3-8796-8801  
info@amphenol.com.au

### BRAZIL

Amphenol do Brazil Ltda.  
Phone : +55-11-3815-1003  
Fax : +55-11-3815-1629  
ventas@amphenol.com.br

### BRAZIL

Amphenol TFC do Brazil Ltda.  
Phone : +55-19-3257-1166  
Fax : +55-19-3257-1255  
info@amphenol-tfc.com.br

### CANADA

Amphenol-Air LB North America  
Phone : +1-514-421-2153  
Fax : +1-514-421-3408  
info@amphenol-airlb.com

### CANADA

Amphenol Canada Corp  
Phone : +1-416-291-4401  
Fax : +1-416-292-0647  
sales@amphenolcanada.com

### CANADA

Amphenol Fiber Canada Ltd.  
Phone : +1-613-432-9566  
Fax : +1-613-432-9373  
info@timesfiber.com

### CHINA - Beijing

Amphenol China, Beijing Office  
Phone : +86-10-6468-4019  
Fax : +86-10-6468-4020  
achn@amphenol.com.cn

### CHINA - Changzhou

Amphenol-TFC(Cangzhou) Comm  
Phone : +86-519-510-3118  
Fax : +86-519-511-0301  
70752.2540@compuserve.com

### CHINA - Changzhou

Amphenol Tuchel Electronics  
Phone : +86-519-511-0301  
Fax : +86-519-511-0299  
info@amphenol-cz.com

### CHINA - Changzhou

Changzhou Amphenol Fuyang Comm  
Phone : +86-519-648-2967  
Fax : +86-519-648-3480  
fuyanginfo@amphenol.com.cn

### CHINA - Guangzhou

Guangzhou Amphenol Electronics Comm  
Phone : +86-20-3869-8808  
Fax : +86-20-3869-7810  
info@gecamphenol.com

### CHINA - Hong Kong

Amphenol East Asia Limited  
Phone : +852-2699-2663  
Fax : +852-2688-0974  
info@amphenol.com.hk

### CHINA - Shanghai

Shanghai Amphenol Airwave Comm  
Phone : +86-21-5763-8656  
Fax : +86-21-5763-3575  
ISAA@amphenol-saa.com.cn

### CHINA - Shenzhen

Amphenol East Asia Elec. Tech.  
Phone : +86-755-2717-7945  
Fax : +86-755-2717-7622  
info@amphenol.com.cn

### FRANCE

Amphenol - Air LB S.A.S.  
Phone : +33-3-2422-7849  
Fax : +33-3-2422-7850  
contact@amphenol-airlb.fr

### FRANCE

Amphenol Socapex S.A.S. Mil/Aero  
Phone : +33-4-5099-2800  
Fax : +33-4-5096-1941  
info.export@amphenol-socapex.fr

### FRANCE

Amphenol Socapex S.A.S. Telecom  
Phone : +33-3-8482-9400  
Fax : +33-8482-9411  
info@amphenol-socapex.fr

### GERMANY

Amphenol-Air LB GmbH  
Phone : +49-6831-981-00  
Fax : +49-6831-981-030  
info@amphenol-airlb.de

### GERMANY

Amphenol Tuchel Electronics  
Phone : +49-7131-929-0  
Fax : +49-7131-929-486  
info@amphenol.de

### GERMANY

Konfektion E Elektronik GmbH  
Phone : +49-7957-9886-0  
Fax : +49-7957-9886-50  
info@konfe.de

### INDIA

Amphenol Interconnect India private  
Phone : +91-20-7120363  
Fax : +91-20-712-9158  
sales@amphenol-in.com

### ITALY

Amphenol Italia S.P.A.  
Phone : +39-02-932-541  
Fax : +39-02-932-544-44  
info@amphenol-it.com

### JAPAN

Amphenol Japan Infocom  
Phone : +81-45-473-9191  
Fax : +81-45-473-9203  
info@amphenol.co.jp

### JAPAN

Amphenol Japan Mil/Aero & Industrial  
Phone : +81-77-553-8501  
Fax : +81-77-551-2200  
info@amphenol.co.jp

### KOREA

Amphenol Daeshin Electronics  
Phone : +82-32-610-3800  
Fax : +82-32-673-2507  
info@amphenol.co.kr

### KOREA

Amphenol Korea Air Electronics Co., Ltd.  
Phone : +82-31-419-1118  
Fax : +82-31-354-7014  
kaeinfo@amphenol.co.kr

### KOREA

U-Jin Cable Industrial Co., Ltd.  
Phone : +82-41-864-0858  
Fax : +82-41-864-0436  
u-jin@u-jincable.com

### MALAYSIA

Amphenol Malaysia Sdn Bhd  
Phone : +60-4-644-8628  
Fax : +60-4-644-9628  
info@amphenol.com.sg

### MEXICO

Amphenol Corp. Mexico  
Phone : +52-55-5258-9984  
Fax : +52-55-5081-6890  
info@amphenolmexico.com

### MEXICO

TFC-Amphenol CATV Connector Ops.  
Phone : +1-520-397-7095  
Fax : +1-520-397-7096  
info@timesfiber.com

### NETHERLANDS

Amphenol European Sales Operations  
Phone : +31-30-635-8000  
Fax : +31-30-637-7034  
info@amphenol-nl.com

### SINGAPORE

Amphenol Pacific Sales Operations  
Phone : +65-294-2128  
Fax : +65-294-3522  
info@amphenol.com.sg

### SPAIN

Amphenol Espana(Iberica)  
Phone : +34-91-640-7302  
Fax : +34-91-640-7307  
info@amphenol-it.com

### SWEDEN

Amphenol ConneXus AB  
Phone : +46-8-5454-7070  
Fax : +46-832-0490  
info@amphenol.se

### SWEDEN

Amphenol Scandinavia AB  
Phone : +46-8-594-10440  
Fax : +46-8-590-33800  
info@amphenol-se.com

### TAIWAN

Amphenol RF Asia Corp.  
Phone : +886-6-266-1011  
Fax : +886-6-266-4633  
info@amphenolkj.com.tw

### TAIWAN

Amphenol Taiwan Corporation  
Phone : +886-3-379-5677  
Fax : +886-3-379-5677  
info@amphenol.com.tw

### UNITED KINGDOM

Amphenol Ltd.  
Phone : +44-1227-773-200  
Fax : +44-1227-276-571  
info@amphenol.co.uk

### USA - Danbury, CT

Amphenol RF  
Phone : +1-203-743-9272  
Fax : +1-203-796-2032  
webmail@amphenolrf.com

### USA - Endicott, NY

Amphenol Interconnect Products Corp.  
Phone : +1-607-754-4444  
Fax : +1-607-786-4311  
sales@aipce.com

### USA - Hamden, CT

Amphenol Spectra-Strip Operation  
Phone : +1-203-281-3200  
Fax : +1-203-281-5872  
sales@spectra-strip.com

### USA-HQ Wallingford, CT

Amphenol Corporation  
Phone : +1-203-265-8900  
Fax : +1-203-265-8516  
aphinfo@amphenol.com

### USA - Lisle, IL

Amphenol Fiber Optic Products  
Phone : +1-630-960-1010  
Fax : +1-630-310-5880  
sales@amphenol-fiberoptics.com

### USA - Nashua, NH

Amphenol Backplane Systems  
Phone : +1-603-883-5100  
Fax : +1-603-883-0171  
contact@amphenol-ABS.com

### USA - Nashua, NH

Advanced Circuit Technology  
Phone : +1-603-880-6000  
Fax : +1-603-880-1785  
marketing@act-flexicircuit.com

### USA - Sidney, NY

Amphenol Aerospace Operations  
Phone : +1-607-563-5011  
Fax : +1-607-563-5157  
contact@sidney.amphenol-aerospace.com

### USA - Sugarland, TX

Amphenol Assemble Tech  
Phone : +1-281-340-6500  
Fax : +1-281-340-6510  
cables@assembletech.com

### USA - Vernon Hills, IL

Amphenol T & M Antennas  
Phone : +1-847-476-5600  
Fax : +1-847-476-5735  
saales@antennas.com

### USA - Wallingford, CT

Times Fiber Communications  
Phone : +1-203-265-8500  
Fax : +1-203-265-8422  
info@timesfiber.com



## Amphenol Daeshin Korea

### Introduction



#### MS / Standard MIL-C-5015 Style Connector

Amphenol MIL-C-5015 connectors meet the latest performance requirements of MIL-C-5015.

These connectors represent well-proven electrical capability at an acceptable cost for most equipment where durability is important.

MIL-C-5015 features threaded coupling & single key & keyway polarization maximum simplicity in design.

Applications include industrial machines, military ground support equipment, ordnance & shipboard installation.

Amphenol MIL-C-5015 connectors are available in classes A, B, E/F, R, and also offers a range of pre-earth connectors.

Therefore, you will always find the right connector in Amphenol, with us, for conditions & performance requirements you may have.



#### ADGC Series(Bayonet Coupling Connectors)

The connectors presented in this catalog are identified as ADGC.

They are used principally in the transit rail industry and heavy applications;

Their main characteristic is the fast and precise coupling of the receptacle and plug connectors.

Three bayonet ramps on the receptacle allow for the fast and perfect mating with only a one quarter turn of the coupling nut.

ADGC Bayonet coupling connectors in accordance with VG95234.

They withstand exposure to moisture, oil and vibration.

Bayonet lock coupling.

ADGC series connectors meet the performance required for subway coupler applications.



#### AMHTC Series(Amphenol High Tension Connectors)

Amphenol "AMHTC" , high tension connector series for railway vehicle installable power distribution systems, offers the ultimate in safety and reliability under the most severe operating conditions.

The AMHTC series connectors allow the user to connect electrical equipment quickly with ultimate safety.

AMHTC is available in two standard formats, which allow complete hook up through the standard daisy chain principle.





# Amphenol Daeshin Korea

## Introduction



By taking advantage of the expertise in connector production, we upgraded our capability to support railway requirements.

Currently our major railway parts are inter-vehicle jumpers for power and/or signal transmission, junction boxes and harness for traction motor.

We possess designing/engineering capability and resources to satisfy the requirements of railway customers and even those of railway operators.

We not only produce and supply those products but we also participate in designing stage with customer and provide optimal interconnection solution.

We have completed various railway projects with our own design and we are ready to propose reliable solution.

hin

Table of Contents Page

ADS all products general information & Introduction  
Amphenol® MS Standard Cylindrical MIL-C-5015 Type Connectors

General Information, Class Designations

**MS-A General Information**

MS3100A Wall mounting receptacle-dimension .....	9
MS3101A Cable connecting receptacle-dimension .....	10
MS3102A Box mounting receptacle-dimension .....	11
MS3106A Straight plug-dimension .....	12
MS3108A 90° Right angle plug-dimension .....	13

**MS/DS-E/F General Information**

MS3100E/F Wall mounting receptacle-dimension .....	15
MS3101E/F Cable connecting receptacle-dimension .....	16
MS3102E Box mounting receptacle-dimension .....	17
MS3106E/F Straight plug-dimension .....	18
MS3108E 90° Right angle plug-dimension .....	19

**MS/DS-R General Information**

MS3100R Wall mounting receptacle-dimension .....	21
MS3101R Cable connecting receptacle-dimension .....	22
MS3102R Box mounting receptacle-dimension .....	23
MS3106R Straight plug-dimension .....	24
MS3108R 90° Right angle plug-dimension .....	25

**Insert Arrangements**

MS-A.E(F).R class insert arrangement & Alternate Positioning .....	26, 27
MS-A.E(F).R Contact arrangements .....	28 ~ 37

**MS Connector Accessories**

MS25042 & MS25043 Protection cap .....	39
MS3057A cable clamp, MS3420 sleeve .....	40
Sealing gaskets & Panel mounting hole information .....	41
Solder contacts & Crimp contacts information .....	42
How to order for MS-Standard class .....	43

**MS-B General Information**

MS3101B Cable connecting receptacle-dimension .....	47
MS3102B Box mounting receptacle-dimension .....	48
MS3106B Straight plug-dimension .....	49
MS3108B 90° Right angle plug-dimension .....	50

Table of Contents Page

**Insert Arrangements**

MS-B class insert arrangement & Alternate Positioning .....	51
MS-B class contact arrangements .....	52 ~ 54
How to order for MS-B Class .....	55

**MS-DL General Information**

DL3102A Box mounting receptacle-dimension .....	59
DL3106A Straight plug-dimension .....	60
DL3108A 90° Right angle plug-dimension.....	61
DL/Standard insert arrangement & contact arrangement .....	62
MS3057A cable clamp, DL3420 sleeve & contact electrical data .....	63
How to order for DL- Class .....	64

**ADG, ADGC General Information**

ADG, ADGC00A Wall mounting receptacle-dimension .....	67
ADG, ADGC01A Cable connecting receptacle-dimension .....	68
ADG, ADGC02A Box mounting receptacle-dimension .....	69
ADG, ADGC06A Straight plug-dimension .....	70
ADG, ADGC08A 45° Right angle plug-dimension .....	71
ADG, ADGC Standard insert arrangement .....	72. 73
ADG, ADGC Special insert arrangement .....	74
ADG, ADGC Contact arrangements .....	75 ~ 85
ADG, ADGC Accessories information protection cap .....	86
Contacts information .....	87. 88
ADG, ADGC Characteristics .....	89
How to order for ADG,ADGC .....	90
ADG, ADGC Tool information .....	91

**AMHTC General Information**

ALPF Box mounting receptacle dimension .....	95
AMLM Straight plug dimension .....	95
HLPF Box mounting receptacle dimension .....	96
HLLM Straight plug dimension .....	96
SLPF Box mounting receptacle dimension .....	97
SLLM Straight plug dimension .....	97
AMTHC Accessories information .....	98
How to order for AMHTC .....	99
AMHTC Tool information .....	100

## Amphenol MIL-C-5015 Connectors

### MS General Information, Class Designations



#### DESIGN CHARACTERISTICS

- Medium to heavy weight cylindrical
- Durable, field-proven design
- Environmental resistant
- Resilient inserts
- Operating voltage to 3000 VAC (RMS) at sea level
- Threaded couplings
- Single key / keyway shell polarization
- Cost effective



#### CUSTOMER OPTIONS

- Five shell styles
- Fourteen shell sizes
- Five class designations
- Alternate insert positioning
- Zinc alloy plating (cadmium-free) available



**MS connectors** meet the latest performance requirements of MIL-C-5015.

These connectors represent well proven electrical capability at an acceptable cost for most equipment where durability is important.

MIL-C-5015 features threaded couplings and single key/ keyway polarization, representing maximum simplicity in design.

Applications include military ground support equipment, ordnance and shipboard installations.

Amphenol Industrial Operations manufactures five classes of connectors to meet different requirements.

Class designations and brief descriptions are listed below.

**A** - Solid Shell - for general, non-environmental applications.

**B** - Split end bell, for general, non-environmental applications.

**E/F** - Environmental Resisting with Strain Relief-designed for applications where the connector will be exposed to moisture, vibration, and rapid changes in pressure and temperature.

**R** - Lightweight Environmental Resisting-shorter in length and lighter in weight than the E and F classes, the MS-R offers a high degree of reliability under adverse conditions: recommended for new design applications.

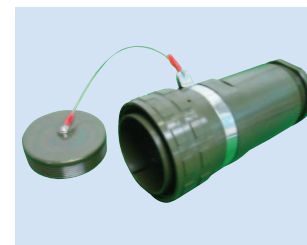



**MS/Standard  
A,E(F),R Class**

DaeShin



# Amphenol MIL-C-5015 Connectors MS-A Class



Wall Mounting Receptacle



Cable connecting Receptacle



Box Mounting Receptacle



Straight Plug



Right Angle Plug

## MS-A

MS-A class connectors perform many of the virtual functions in powering, testing and ground support system. Class A applications include communication equipment, computers and shipboard installation where mechanical forces and physical parameters are not subject to extreme or rapid environmental changes.

## Shells:

Shell components are fabricated from high grade aluminum alloy.

Electrically Zinc plate finish with an olive drab chromate after treatment offers corrosion resistance.

## Contacts:

Pins and sockets are machined from copper alloy with silver plated finish.

Size 16 and 12 socket contacts incorporate a closed entry design.

## Inserts:

Inserts are resilient synthetic rubber, offering high dielectric strength, high arc resistance to vibration.

Proprietary design permits pressurization of either pin or socket insert.

# Amphenol MIL-C-5015 Connectors

## MS3100A

### Wall mounting receptacle

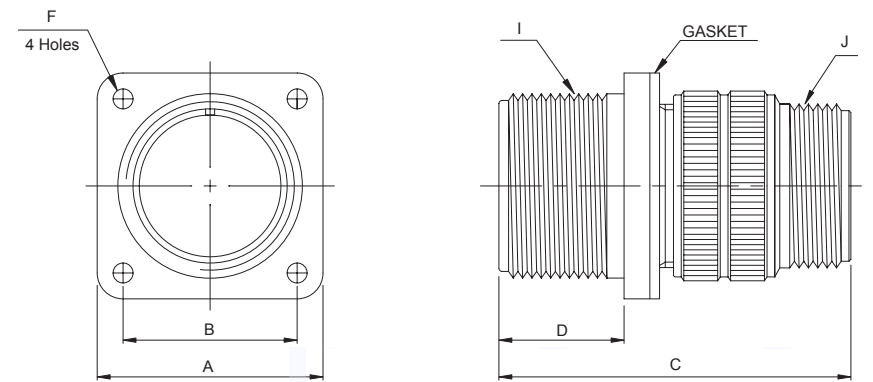

MS3100A wall mounting receptacles are used with the MS3057 cable clamp or with conduit to eliminate need for the conduit box in applications where wires are carried thru walls or bulkheads.

(mm)

Shell Size	□A ±0.79	□B ±0.12	C Max	D +0.79 -0.00	∅F +0.25 -0.12	I Thread-2A (UNEF)	J Thread-2A (UNEF)
10SL	25.40	18.26	38.88	14.28	3.20	5/8-24 NEF	5/8-24 NEF
12S	27.79	20.62	42.87	14.28	3.20	3/4-20 NEF	5/8-24 NEF
12	27.79	20.62	52.37	19.05	3.20	3/4-20 NEF	5/8-24 NEF
14S	30.18	23.01	42.87	14.28	3.20	7/8-20 NEF	3/4-20 NEF
14	30.18	23.01	52.37	19.05	3.20	7/8-20 NEF	3/4-20 NEF
16S	32.54	24.61	42.87	14.28	3.20	1-20 NEF	7/8-20 NEF
16	32.54	24.61	52.37	19.05	3.20	1-20 NEF	7/8-20 NEF
18	34.93	26.97	52.37	19.05	3.20	1 1/8-18 NEF	1-20 NEF
20	38.10	29.36	55.57	19.05	3.20	1 1/4-18 NEF	1 3/16-18 NEF
22	41.28	31.75	55.57	19.05	3.20	1 3/8-18 NEF	1 3/16-18 NEF
24	44.45	34.93	58.72	20.63	3.73	1 1/2-18 NEF	1 7/16-18 NEF
28	50.80	39.67	58.72	20.63	3.73	1 3/4-18 NS	1 7/16-18 NEF
32	57.15	44.45	67.92	22.23	4.39	2-18 NS	1 3/4-18 NS
36	63.50	49.23	67.92	22.23	4.39	2 1/4-16 UN	2-18 NS

# Amphenol MIL-C-5015 Connectors

## MS3101A

### Cable Connecting Receptacle

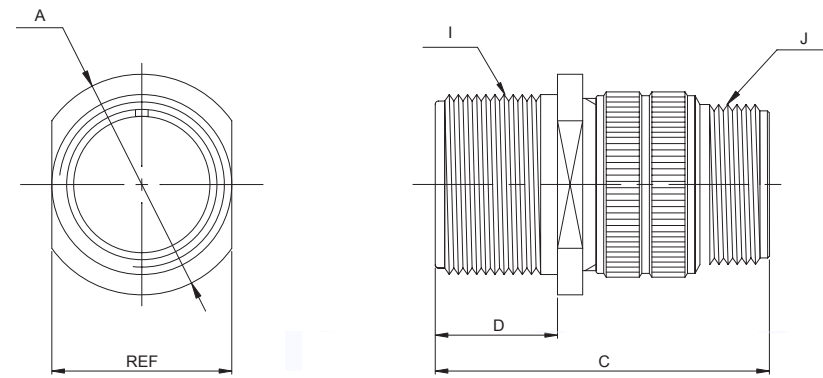

MS3101A solid endbell cable connecting receptacles are used for cable extension requirements where mounting provisions are unnecessary.

(mm)

Shell Size	∅ A Max	C Max	D +0.79 -0.00	I Thread-2A (UNEF)	J Thread-2A (UNEF)
10SL	24.61	38.88	14.28	5/8-24 NEF	5/8-24 NEF
12S	26.97	42.87	14.28	3/4-20 NEF	5/8-24 NEF
12	26.97	52.37	19.05	3/4-20 NEF	5/8-24 NEF
14S	29.36	42.87	14.28	7/8-20 NEF	3/4-20 NEF
14	29.36	52.37	19.05	7/8-20 NEF	3/4-20 NEF
16S	31.75	42.87	14.28	1-20 NEF	7/8-20 NEF
16	31.75	52.37	19.05	1-20 NEF	7/8-20 NEF
18	34.13	52.37	19.05	1 1/8-18 NEF	1-20 NEF
20	37.31	55.57	19.05	1 1/4-18 NEF	1 3/16-18 NEF
22	40.48	55.57	19.05	1 3/8-18 NEF	1 3/16-18 NEF
24	43.66	58.72	20.63	1 1/2-18 NEF	1 7/16-18 NEF
28	50.01	58.72	20.63	1 3/4-18 NS	1 7/16-18 NEF
32	56.36	67.92	22.23	2-18 NS	1 3/4-18 NS
36	62.71	67.92	22.23	2 1/4-16 UN	2-18 NS

# Amphenol MIL-C-5015 Connectors

## MS3102A

### BOX Mounting Receptacle

(Available with Plastic or Rubber insulators)

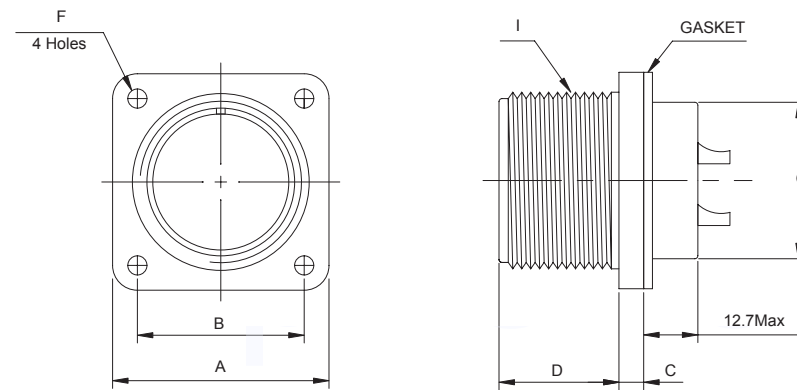

MS3102A box mounting receptacles are used on boxes and equipment cases where no cable support is required.

(mm)

Shell Size	□A ±0.79	□B ±0.12	C ±0.50	D +0.79 -0.00	∅F +0.25 -0.12	∅G Max	I Thread-2A (UNEF)
10SL	25.40	18.26	3.00	14.28	3.05	16.00	5/8-24 NEF
12S	27.80	20.62	3.00	14.28	3.05	16.50	3/4-20 NEF
12	27.80	20.62	3.00	19.05	3.05	16.50	3/4-20 NEF
14S	30.20	23.01	3.00	14.28	3.05	20.00	7/8-20 NEF
14	30.20	23.01	3.00	19.05	3.05	20.00	7/8-20 NEF
16S	32.50	24.61	3.00	14.28	3.05	23.00	1-20 NEF
16	32.50	24.61	3.00	19.05	3.05	23.00	1-20 NEF
18	34.90	26.97	4.00	19.05	3.05	26.00	1 1/8-18 NEF
20	38.10	29.36	4.00	19.05	3.05	29.00	1 1/4-18 NEF
22	41.30	31.75	4.00	19.05	3.05	32.50	1 3/8-18 NEF
24	44.50	34.93	4.00	20.63	3.73	35.50	1 1/2-18 NEF
28	50.80	39.67	4.00	20.63	3.73	42.00	1 3/4-18 NEF
32	57.20	44.45	4.00	22.23	4.39	48.00	2-18 NS
36	63.50	49.23	4.00	22.23	4.39	54.50	2 1/4-16 UN



# Amphenol MIL-C-5015 Connectors

## MS3106A

### Straight Plug

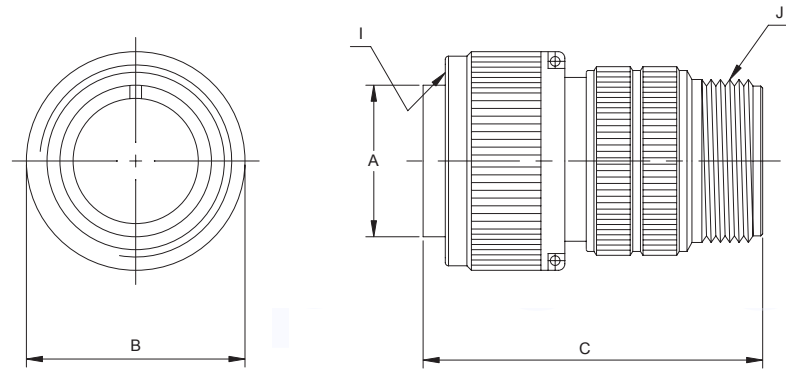

MS3106A straight plugs are used with 3100, 3101 and 3102 receptacles.

(mm)

Shell Size	Ø A +0.00 -0.38	Ø B Max	C Max	I Thread-2B (UNEF)	J Thread-2A (UNEF)
10SL	11.33	24.61	38.88	5/8-24 NEF	5/8-24 NEF
12S	14.10	26.97	42.87	3/4-20 NEF	5/8-24 NEF
12	14.10	26.97	52.37	3/4-20 NEF	5/8-24 NEF
14S	17.15	29.36	42.87	7/8-20 NEF	3/4-20 NEF
14	17.15	29.36	52.37	7/8-20 NEF	3/4-20 NEF
16S	20.45	31.75	42.87	1-20 NEF	7/8-20 NEF
16	20.45	31.75	52.37	1-20 NEF	7/8-20 NEF
18	23.62	34.13	52.37	1 1/8-18 NEF	1-20 NEF
20	26.67	37.31	55.57	1 1/4-18 NEF	1 3/16-18 NEF
22	29.85	40.48	55.57	1 3/8-18 NEF	1 3/16-18 NEF
24	33.02	43.66	58.72	1 1/2-18 NEF	1 7/16-18 NEF
28	38.61	50.01	58.72	1 3/4-18 NS	1 7/16-18 NEF
32	44.96	56.36	67.92	2-18 NS	1 3/4-18 NS
36	50.29	62.71	67.92	2 1/4-16 UN	2-18 NS

# Amphenol MIL-C-5015 Connectors

## MS3108A

### Right Angle Plug

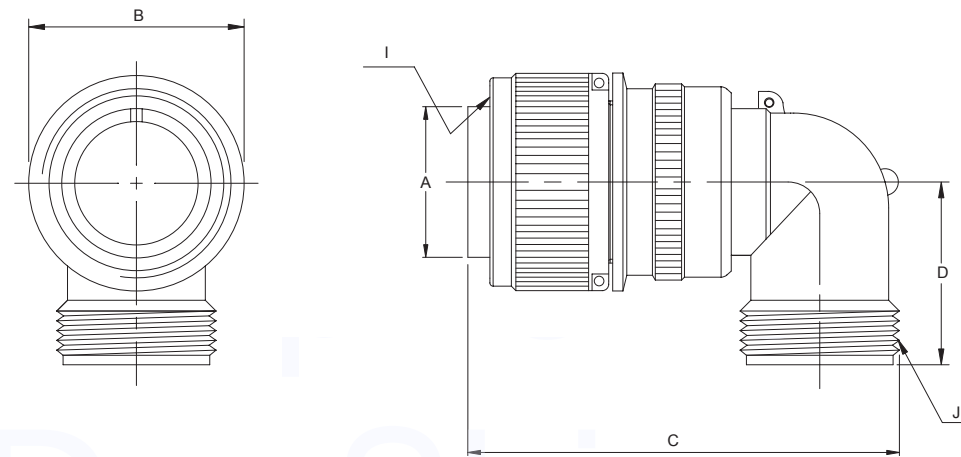

MS3108A Right Angle plugs, have a solid endbell and are used where wire must be brought at an abrupt angle. Either the split or solid endbells on the 3108 are capable of being rotated and locked.

(mm)

Shell Size	∅ A +0.00 -0.38	∅ B Max	C Max	D Max	I Thread-2B (UNEF)	J Thread-2A (UNEF)
10SL	11.33	24.61	46.02	25.40	5/8-24 NEF	5/8-24 NEF
12S*	14.10	26.97	50.80	26.90	3/4-20 NEF	5/8-24 NEF
12	14.10	26.97	57.15	26.90	3/4-20 NEF	5/8-24 NEF
14S	17.15	29.36	53.97	28.50	7/8-20 NEF	3/4-20 NEF
14	17.15	29.36	58.72	28.50	7/8-20 NEF	3/4-20 NEF
16S	20.45	31.75	60.32	30.10	1-20 NEF	7/8-20 NEF
16	20.45	31.75	65.07	30.10	1-20 NEF	7/8-20 NEF
18	23.62	34.13	68.27	33.30	1 1/8-18 NEF	1-20 NEF
20	26.67	37.71	76.98	34.90	1 1/4-18 NEF	1 3/16-18 NEF
22	29.85	40.48	76.98	34.90	1 3/8-18 NEF	1 3/16-18 NEF
24	33.02	43.66	86.51	39.60	1 1/2-18 NEF	1 7/16-18 NEF
28	38.61	50.01	86.51	39.60	1 3/4-18 NS	1 7/16-18 NEF
32	44.96	56.36	95.25	47.60	2-18 NS	1 3/4-18 NS
36	50.29	62.71	100.02	52.30	2 1/4-16 UN	2-18 NS

\* No Tooling

# Amphenol MIL-C-5015 Connectors MS/DS-E/F Class



Wall Mounting Receptacle



Cable connecting Receptacle

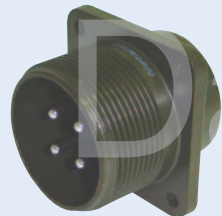

Box Mounting Receptacle



Straight Plug



Right Angle Plug

These MS connectors satisfy all the performance requirements of MIL-C-5015 and are recommended for conditions where vibration, moisture, pressure and/ or temperature and extreme. Strain relief is supplied on most shell sizes.

**Shells:**

Shell components are fabricated from high grade aluminum alloy.

The standard hardware plating is electrically zinc plated finish with an olive drab chromate after treatment for corrosion resistance.

Consult Amphenol Daeshin for other plating options.

**Contacts:**

Contacts are silver plated copper alloy for maximum corrosion resistance, maximum current carrying capacity and low millivolt drop.

Size 16 and 12 socket contacts incorporate a closed entry design.

**Inserts:**

Inserts are resilient synthetic rubber, offering high dielectric strength, high arc resistance arc resistance to vibration.

Proprietary design permits pressurization of either pin or socket insert.

**Strain relief clamp:**

Strain relief clamp minimizes tension at the solder well connection and provides a positive mechanical moisture seal.

Complete field serviceability is possible with the strain relief clamp.

# Amphenol MIL-C-5015 Connectors MS3100E(F)

Wall Mounting Receptacle  
Integral Cable Clamp

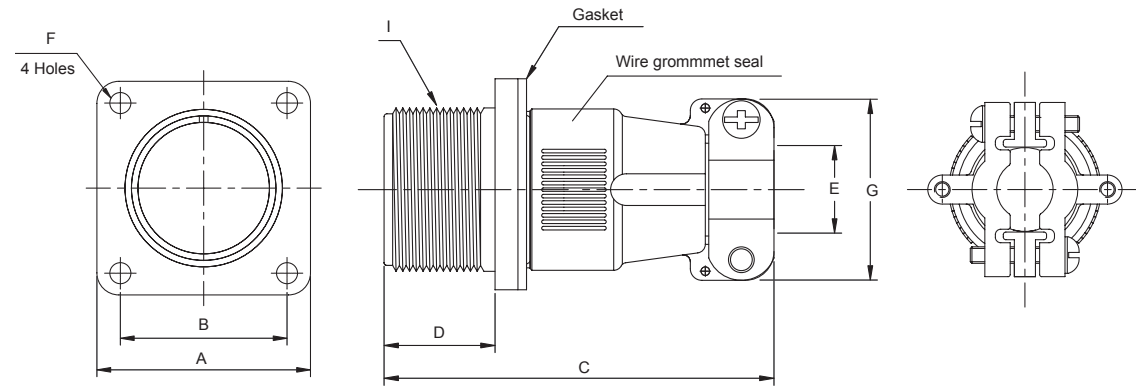

MS3100E/F wall mounting receptacles are used to carry wires thru walls or bulkheads, or to provide a means of disconnection at a bulkhead MS 3100E/F receptacles mate with 3106 and 3108 plugs.

(mm)

Shell Size	□A ±0.79	□B ±0.12	C Max	D +0.79 -0.00	∅E Max	∅F +0.25 -0.12	∅G Max	I Thread-2A (UNEF)
10SL	25.40	18.26	57.15	14.28	7.90	3.05	23.0	5/8-24 NEF
12S	27.79	20.62	57.15	14.28	7.90	3.05	23.0	3/4-20 NEF
12	27.79	20.62	66.67	19.05	7.90	3.05	23.0	3/4-20 NEF
14S	30.18	23.01	57.15	14.28	11.2	3.05	26.0	7/8-20 NEF
14	30.18	23.01	66.67	19.05	11.2	3.05	26.0	7/8-20 NEF
16S	32.54	24.61	57.15	14.28	14.2	3.05	29.0	1-20 NEF
16	32.54	24.61	66.67	19.05	14.2	3.05	29.0	1-20 NEF
18	34.93	26.97	68.27	19.05	16.0	3.05	31.6	1 1/8-18 NEF
20	38.10	29.36	69.85	19.05	19.1	3.05	37.5	1 1/4-18 NEF
22	41.28	31.75	69.85	19.05	19.1	3.05	37.5	1 3/8-18 NEF
24	44.45	34.93	75.41	20.63	23.8	3.73	43.0	1 1/2-18 NEF
28	50.80	39.67	76.98	20.63	23.8	3.73	43.0	1 3/4-18 NS
32	57.15	44.45	76.98	22.23	32.0	4.39	52.0	2-18 NS
36	63.50	49.23	83.33	22.23	35.0	4.39	58.0	2 1/4-16 UN



# Amphenol MIL-C-5015 Connectors MS3101E(F)

Cable Connecting Receptacle  
Integral Cable Clamp

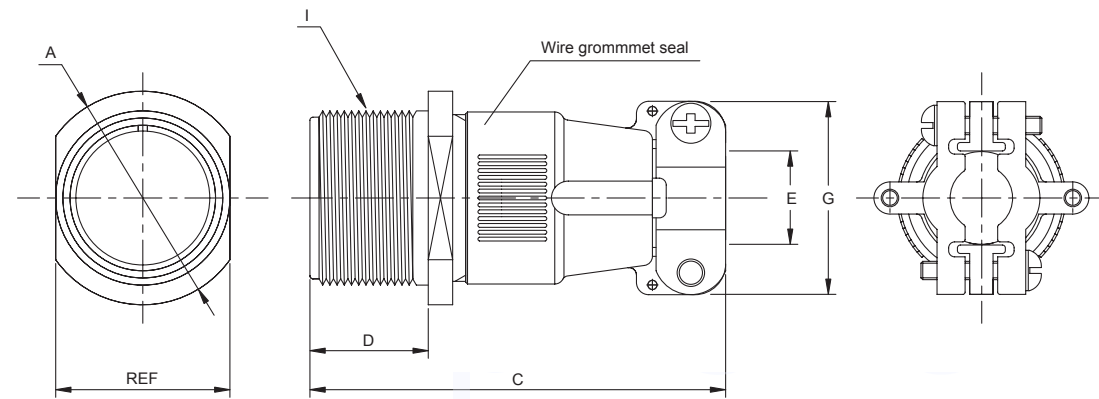

MS3101E/F cable connecting receptacles are used for cable extension requirements, where mounting provisions are unnecessary. MS3101E/F receptacles mate with 3106 and 3108 plugs.

(mm)

Shell Size	A Max	C Max	D +0.79 -0.00	Ø E Max	Ø G Max	I Thread-2A (UNEF)
10SL	25.40	57.15	14.28	7.9	23.0	5/8-24 NEF
12S	27.79	57.15	14.28	7.9	23.0	3/4-20 NEF
12	27.79	66.67	19.05	7.9	23.0	3/4-20 NEF
14S	30.18	57.15	14.28	11.2	26.0	7/8-20 NEF
14	30.18	66.67	19.05	11.2	26.0	7/8-20 NEF
16S	32.54	57.15	14.28	14.2	29.0	1-20 NEF
16	32.54	66.67	19.05	14.2	29.0	1-20 NE
18	34.93	68.27	19.05	16.0	31.6	1 1/8-18 NEF
20	38.10	69.85	19.05	19.1	37.5	1 1/4-18 NEF
22	41.28	69.85	19.05	19.1	37.5	1 3/8-18 NEF
24	44.45	75.41	20.63	23.8	43.0	1 1/2-18 NEF
28	50.80	76.98	20.63	23.8	43.0	1 3/4-18 NS
32	57.15	76.98	22.23	32.0	52.0	2-18 NS
36	63.50	83.33	22.23	35.0	58.0	2 1/4-16 UN

# Amphenol MIL-C-5015 Connectors

## MS3102E

### Box Mounting Receptacle

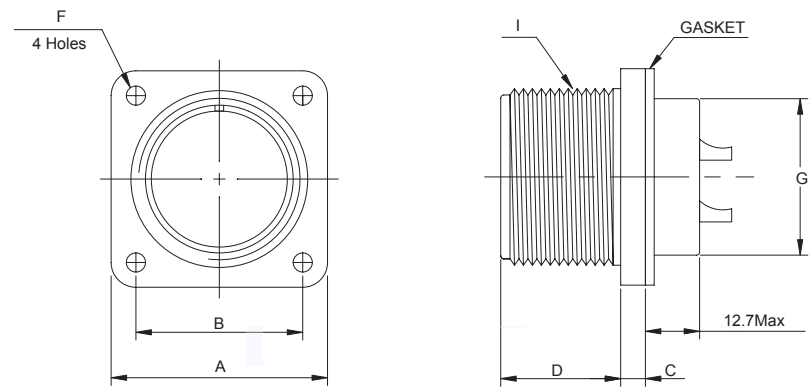

MS3102E box mounting receptacles are used in junction boxes or as an integral part of equipment. These connectors are identical with 3102A in construction.

(mm)

Shell Size	□A ±0.79	□B ±0.12	C ±0.5	D +0.79 -0.00	∅F +0.25 -0.12	∅G Max	I Thread-2A (UNEF)
10SL	25.40	18.26	3.0	14.28	3.05	16.0	5/8-24 NEF
12S	27.79	20.62	3.0	14.28	3.05	16.5	3/4-20 NEF
12	27.79	20.62	3.0	19.05	3.05	16.5	3/4-20 NEF
14S	30.18	23.01	3.0	14.28	3.05	20.0	7/8-20 NEF
14	30.18	23.01	3.0	19.05	3.05	20.0	7/8-20 NEF
16S	32.54	24.61	3.0	14.28	3.05	23.0	1-20 NEF
16	32.54	24.61	3.0	19.05	3.05	23.0	1-20 NEF
18	34.93	26.97	4.0	19.05	3.05	26.0	1 1/8-18 NEF
20	38.10	29.36	4.0	19.05	3.05	29.0	1 1/4-18 NEF
22	41.28	31.75	4.0	19.05	3.05	32.5	1 3/8-18 NEF
24	44.45	34.93	4.0	20.63	3.73	35.5	1 1/2-18 NEF
28	50.80	39.67	4.0	20.63	3.73	42.0	1 3/4-18 NS
32	57.15	44.45	4.0	22.23	4.39	48.0	2-18 NS
36	63.50	49.23	4.0	22.23	4.39	54.5	2 1/4-16 UN

# Amphenol MIL-C-5015 Connectors

## MS3106E(F)

Straight Plug

Integral Cable Clamp

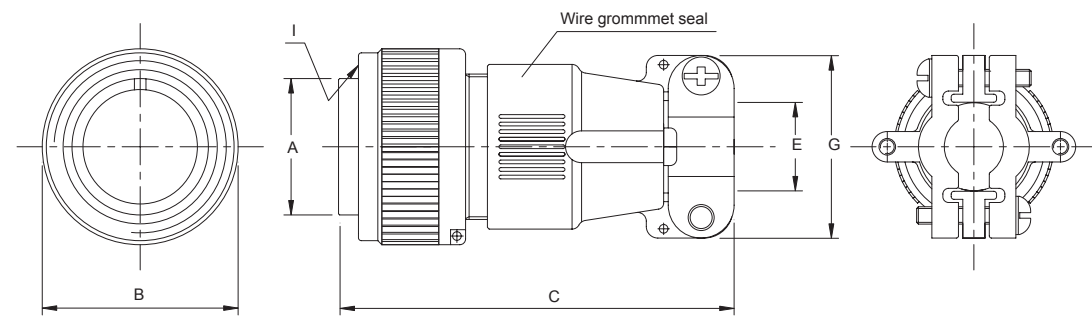

DaeShin

MS3106E/F straight plugs mate with 3100,3101 and 3102 receptacles

(mm)

Shell Size	A +0.00 -0.38	B Max	C Max	Ø E Max	Ø G Max	I Thread-2B (UNEF)
10SL	11.33	24.61	57.15	7.9	23.0	5/8-24 NEF
12S	14.10	26.97	57.15	7.9	23.0	3/4-20 NEF
12	14.10	26.97	66.67	7.9	23.0	3/4-20 NEF
14S	17.15	29.36	57.15	11.2	26.0	7/8-20 NEF
14	17.15	29.36	66.67	11.2	26.0	7/8-20 NEF
16S	20.45	31.75	57.15	14.2	29.0	1-20 NEF
16	20.45	31.75	66.67	14.2	29.0	1-20 NEF
18	23.62	34.13	68.27	16.0	31.6	1 1/8-18 NEF
20	26.67	37.31	69.85	19.1	37.5	1 1/4-18 NEF
22	29.85	40.48	69.85	19.1	37.5	1 3/8-18 NEF
24	33.02	43.66	75.41	23.8	43.0	1 1/2-18 NEF
28	38.61	50.01	76.98	23.8	43.0	1 3/4-18 NS
32	44.96	56.36	76.98	32.0	52.0	2-18 NS
36	50.29	62.71	83.33	35.0	58.0	2 1/4-16 UN

# Amphenol MIL-C-5015 Connectors

## MS3108E

### Right Angle Plug

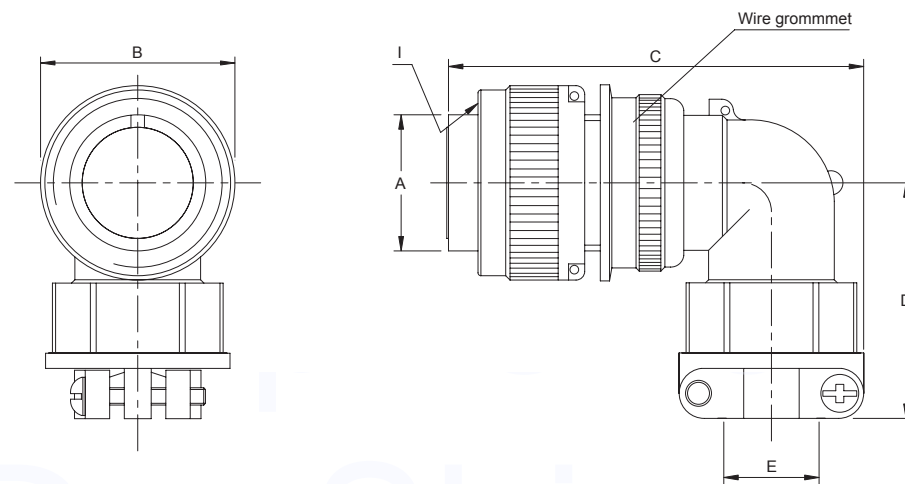

MS3108E Right angle plugs are used where there is limited space and where wires must be brought at abrupt angles. This plug mate with 3100, 3101 and 3102 receptacles

(mm)

Shell Size	A +0.00 -0.38	B Max	C Max	D Max	Ø E Max	I Thread-2B (UNEF)
10SL	11.33	24.61	55.57	38.1	7.9	5/8-24 NEF
12S*	14.10	26.97	55.57	38.1	7.9	3/4-20 NEF
12*	14.10	26.97	64.28	38.1	7.9	3/4-20 NEF
14S	17.15	29.36	58.72	40.4	11.2	7/8-20 NEF
14	17.15	29.36	68.27	40.4	11.2	7/8-20 NEF
16S	20.45	31.75	61.11	42.8	14.2	1-20 NEF
16	20.45	31.75	70.63	42.8	14.2	1-20 NEF
18	23.62	34.13	72.23	45.2	16.0	1 1/8-18 NEF
20	26.67	37.31	82.55	50.0	19.1	1 1/4-18 NEF
22	29.85	40.48	82.55	50.8	19.1	1 3/8-18 NEF
24	33.02	43.66	94.46	53.9	23.8	1 1/2-18 NEF
28	38.61	50.01	94.46	55.5	23.8	1 3/4-18 NS
32	44.96	56.36	106.37	65.8	32.0	2-18 NS
36	50.29	62.71	109.14	69.0	35.0	2 1/4-16 UN

\* No Tooling



# Amphenol MIL-C-5015 Connectors MS/DS R-Class



Wall Mounting Receptacle



Cable connecting Receptacle

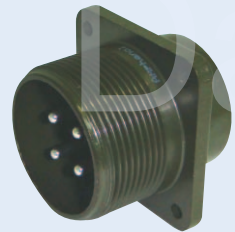

Box Mounting Receptacle



Straight Plug



Right Angle Plug

Specification requirements for greater reliability in a shorter, lighter weight environmental resistant connector led to the design of the MS-R.

These low profile assemblies were attained by moving the axial compression nut and grommet assembly forward and flash with the rear of the insert.

The silicon rubber grommet, with its low coefficient of friction, assures easier threading of wire bundles and quicker assembly and serviceability of the unit.

Molded webs in each wire hole insure a moisture barrier around each wire.

The addition 'O'ring at the main joint of all MS3106R plugs provide a main joint seal supplementary to interfacial seal, thus insuring of higher degree of reliability when connectors halves from different sources are employed.

MS-R types are recommended for new design applications.

#### Shells:

Shell component are fabricated from high grade aluminum alloy. All components have the standard electrically zinc plated finish with an olive drab chromate after treatment for corrosion resistance. Consult Amphenol Daeshin for other plating options.

#### Contacts:

Contacts are machined from copper alloy for maximum current carrying capacity and low millivolt drop.

#### Inserts:

Resilient synthetic rubber insert provide an outstanding moisture barrier, maximum vibration resistance and high dielectric strength. Either pin or socket insert can be pressurized.

# Amphenol MIL-C-5015 Connectors

## MS3100R

### Wall Mounting Receptacle

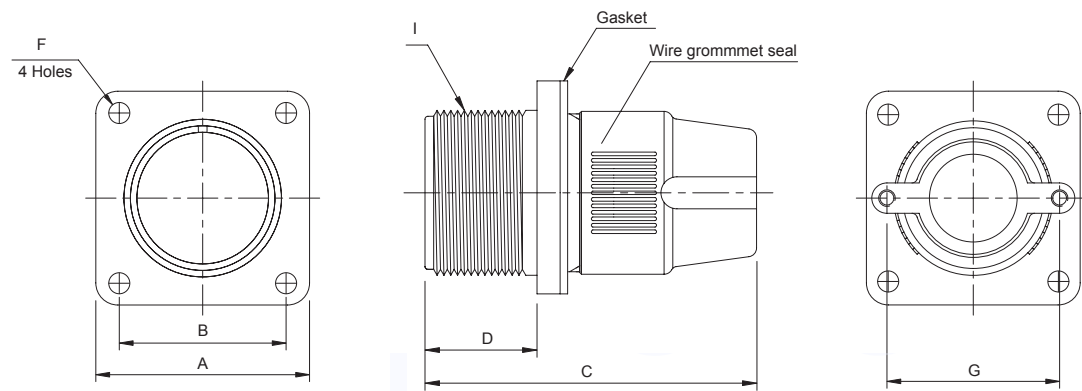

MS3100R receptacles are identical in purpose to the MS3100F.  
The MS3100R features a shorter lightweight endbell.

(mm)

Shell Size	□A ±0.79	□B ±0.12	C Max	D +0.79 -0.00	G ±0.12	∅F +0.25 -0.12	I Thread-2A (UNEF)
10SL	25.40	18.26	46.68	14.28	19.0	3.05	5/8-24 NEF
12S	27.79	20.62	46.68	14.28	19.0	3.05	3/4-20 NEF
12	27.79	20.62	55.39	19.05	19.0	3.05	3/4-20 NEF
14S	30.18	23.01	46.68	14.28	22.6	3.05	7/8-20 NEF
14	30.18	23.01	66.67	19.05	22.6	3.05	7/8-20 NEF
16S	32.54	24.61	46.68	14.28	26.2	3.05	1-20 NEF
16	32.54	24.61	55.39	19.05	26.2	3.05	1-20 NEF
18	34.93	26.97	57.93	19.05	31.2	3.05	1 1/8-18 NEF
20	38.10	29.36	57.93	19.05	34.3	3.05	1 1/4-18 NEF
22	41.28	31.75	57.93	19.05	39.8	3.05	1 3/8-18 NEF
24	44.45	34.93	57.93	20.63	40.5	3.73	1 1/2-18 NEF
28	50.80	39.67	57.93	20.63	40.5	3.73	1 3/4-18 NS
32	57.15	44.45	57.93	22.23	48.0	4.39	2-18 NS
36	63.50	49.23	58.97	22.23	53.0	4.39	2 1/4-16 UN

# Amphenol MIL-C-5015 Connectors MS3101R

Cable Connecting Receptacle  
(Receptacle with no mounting flange)

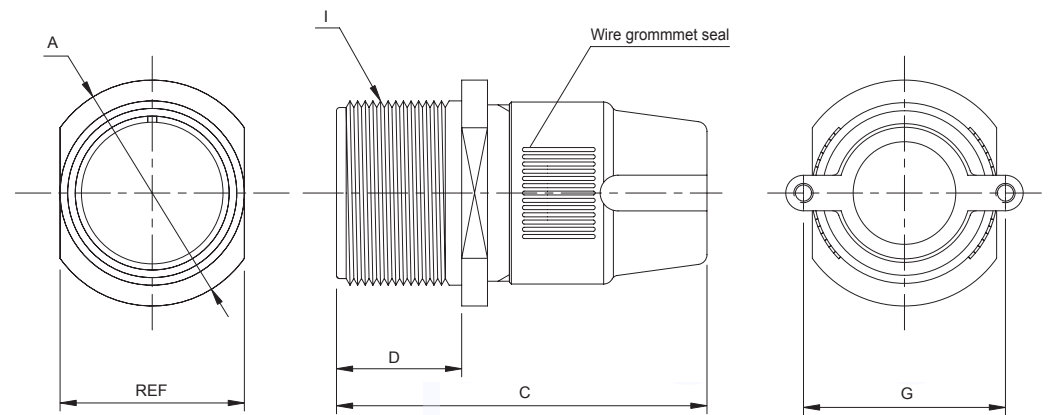

MS3101R cable connecting receptacles are identical in purpose to the MS3101E.  
The MS3101R features a shorter lightweight endbell.

(mm)

Shell Size	A Max	C Max	D +0.79 -0.00	G ±0.12	I Thread-2A (UNEF)
10SL	24.61	46.68	14.28	19.0	5/8-24 NEF
12S	26.97	46.68	14.28	19.0	3/4-20 NEF
12	26.97	55.39	19.05	19.0	3/4-20 NEF
14S	29.36	46.68	14.28	22.6	7/8-20 NEF
14	29.36	55.39	19.05	22.6	7/8-20 NEF
16S	31.75	46.68	14.28	26.2	1-20 NEF
16	31.75	55.39	19.05	26.2	1-20 NEF
18	34.13	57.93	19.05	31.2	1 1/8-18 NEF
20	37.31	57.93	19.05	34.3	1 1/4-18 NEF
22	40.48	57.93	19.05	39.8	1 3/8-18 NEF
24	43.66	57.93	20.63	40.5	1 1/2-18 NEF
28	50.01	57.93	20.63	40.5	1 3/4-18 NS
32	56.36	57.93	22.23	48.0	2-18 NS
36	62.71	58.97	22.23	53.0	2 1/4-16 UN

# Amphenol MIL-C-5015 Connectors

## MS3102R

### Box Mounting Receptacle

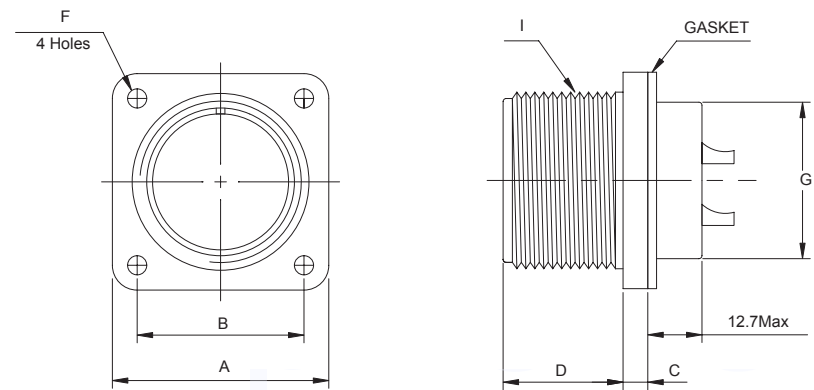

MS3102R box mounting receptacles are used in junction boxes or as an integral part of equipment. These connectors are identical with 3102A in construction.

(mm)

Shell Size	□A ±0.79	□B ±0.12	C ±0.5	D +0.79 -0.00	∅F +0.25 -0.12	∅G Max	I Thread-2A (UNEF)
10SL	25.40	18.26	3.0	14.28	3.05	16.0	5/8-24 NEF
12S	27.79	20.62	3.0	14.28	3.05	16.5	3/4-20 NEF
12	27.79	20.62	3.0	19.05	3.05	16.5	3/4-20 NEF
14S	30.18	23.01	3.0	14.28	3.05	20.0	7/8-20 NEF
14	30.18	23.01	3.0	19.05	3.05	20.0	7/8-20 NEF
16S	32.54	24.61	3.0	14.28	3.05	23.0	1-20 NEF
16	32.54	24.61	3.0	19.05	3.05	23.0	1-20 NEF
18	34.93	26.97	4.0	19.05	3.05	26.0	1 1/8-18 NEF
20	38.10	29.36	4.0	19.05	3.05	29.0	1 1/4-18 NEF
22	41.28	31.75	4.0	19.05	3.05	32.0	1 3/8-18 NEF
24	44.45	34.93	4.0	20.63	3.73	35.5	1 1/2-18 NEF
28	50.80	39.67	4.0	20.63	3.73	42.0	1 3/4-18 NS
32	57.15	44.45	4.0	22.23	4.39	48.0	2-18 NS
36	63.50	49.23	4.0	22.23	4.39	55.0	2 1/4-16 UN

# Amphenol MIL-C-5015 Connectors

## MS3106R

### Straight Plug

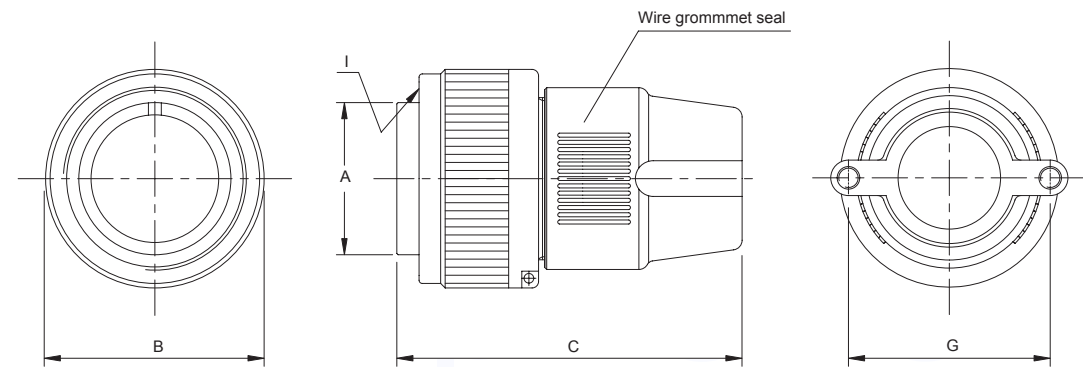

MS3106R straight plugs are identical in purpose to the MS3106F.  
The MS3106R has the shorter endbell.

(mm)

Shell Size	A +0.00 -0.38	B Max	C Max	G ± 0.12	I Thread-2B (UNEF)
10SL	11.33	24.61	46.68	19.0	5/8-24 NEF
12S	14.10	26.97	46.68	19.0	3/4-20 NEF
12	14.10	26.97	55.39	19.0	3/4-20 NEF
14S	17.15	29.36	46.68	22.6	7/8-20 NEF
14	17.15	29.36	55.39	22.6	7/8-20 NEF
16S	20.45	31.75	46.68	26.2	1-20 NEF
16	20.45	31.75	55.39	26.2	1-20 NEF
18	23.62	34.13	57.93	31.2	1 1/8-18 NEF
20	26.67	37.31	57.93	34.3	1 1/4-18 NEF
22	29.85	40.48	57.93	39.8	1 3/8-18 NEF
24	33.02	43.66	57.93	40.5	1 1/2-18 NEF
28	38.61	50.01	57.93	40.5	1 3/4-18 NS
32	44.96	56.36	57.93	48.0	2-18 NS
36	50.29	62.71	58.97	53.0	2 1/4-16 UN

# Amphenol MIL-C-5015 Connectors

## MS3108R

### Right Angle Plug

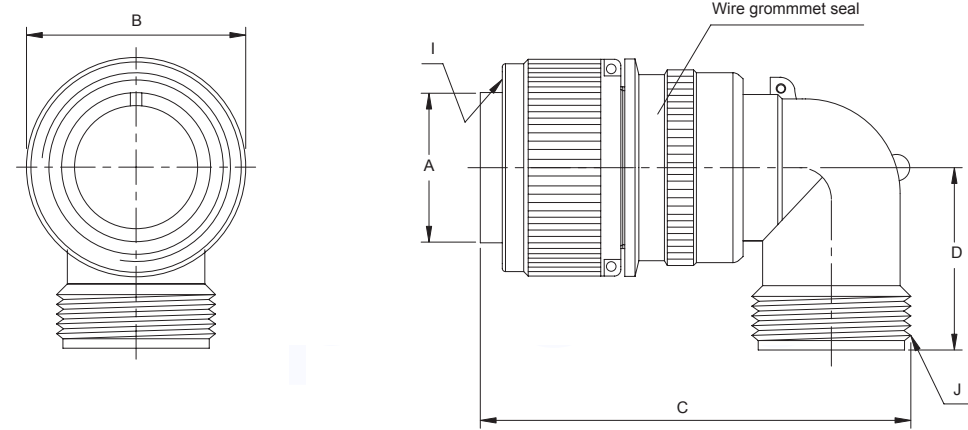

MS3108R Right angle plugs are used where there is limited space and where wires must be brought at abrupt angles.

(mm)

Shell Size	Ø A +0.00 -0.38	Ø B +0.00 -0.38	C Max	D Max	I Thread-2B (UNEF)	J Thread-2A (UNEF)
10SL	11.33	24.61	46.02	25.4	5/8-24 NEF	5/8-24NEF
12S*	14.10	26.97	50.80	26.9	3/4-20 NEF	5/8-24 NEF
12*	14.10	26.97	57.15	26.9	3/4-20 NEF	5/8-24 NEF
14S	17.15	29.36	53.97	28.5	7/8-20 NEF	3/4-20 NEF
14	17.15	29.36	58.72	28.5	7/8-20 NEF	3/4-20 NEF
16S	20.45	31.75	60.32	30.1	1-20 NEF	7/8-20 NEF
16	20.45	31.75	65.07	30.1	1-20 NEF	7/8-20 NEF
18	23.62	34.13	68.27	33.3	1 1/8-18 NEF	1-20 NEF
20	26.67	37.31	76.98	34.9	1 1/4-18 NEF	1 3/16-18 NEF
22	29.85	40.48	76.98	34.9	1 3/8-18 NEF	1 3/16-18 NEF
24	33.02	43.66	86.51	39.6	1 1/2-18 NEF	1 7/16-18 NEF
28	38.61	50.01	86.51	39.6	1 3/4-18 NS	1 7/16-18 NEF
32	44.96	56.36	95.25	47.6	2-18 NS	1 3/4-18 NS
36	50.29	62.71	100.02	52.3	2 1/4-16 UN	2-18 NS

\* No tooling

# Amphenol MIL-C-5015 Connectors

## MS- A,E/F,R Class

### Insert Arrangements & Alternate Positioning

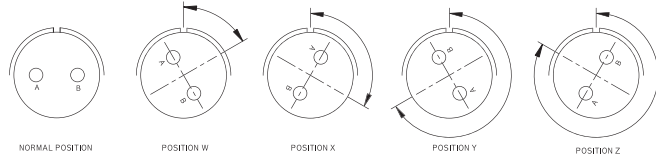

Contact Arrangement	Service Rating	Total Contacts	Contact Size					Alternate Position-Degrees			
			0	4	8	12	16	W	X	Y	Z
10SL-2	A	1					1	-	-	-	-
10SL-3	A	3					3	-	-	-	-
10SL-4	A	2					2	63	-	-	-
12S-1	A	2					2	-	-	-	-
12S-3	A	2					2	70	145	215	290
12S-5	D	1				1		-	-	-	-
14S-1	A	3					3	-	-	-	-
14S-2	Inst	4					4	-	120	240	-
14S-5	Inst	5					5	-	110	-	-
14S-6	Inst	6					6	-	-	-	-
14S-7	A	3					3	90	180	270	-
14S-9	A	2					2	70	145	215	290
14S-07	A	7					7	-	-	-	-
16S-1	A	7					7	80	-	-	280
16S-4	D	2					2	35	110	250	325
16S-5	A	3					3	70	145	215	290
16S-8	A	5					5	-	170	265	-
16-9	A	4				2	2	35	110	250	325
16-10	A	3				3		90	180	270	-
16-11	A	2				2		35	110	250	325
16-12	A	1		1				-	-	-	-
16-13	A	2				2		35	110	250	325
18-1	A/Inst	10					10	70	145	215	290
18-3	D	2				2		35	110	250	325
18-4	D	4					4	35	110	250	325
18-5	D	3				2	1	80	110	250	280
18-8	A	8				1	7	70	-	-	290
18-9	Inst.	7				2	5	80	110	250	280
18-10	A	4				4		-	120	240	-
18-11	A	5				5		-	170	265	-
18-12	A	6					6	80	-	-	280
18-13	A	4		1	3			80	110	250	280
18-15	A	4				4		-	120	240	-

Contact Arrangement	Service Rating	Total Contacts	Contact Size					Alternate Position-Degrees				
			0	4	8	12	16	W	X	Y	Z	
18-19	A	10						10	-	120	240	-
18-20	A	5						5	90	180	270	-
18-21	A	3					3		-	-	-	-
18-22	D	3						3	70	145	215	290
18-32	A	8						8	-	-	-	-
20-2	D	1	1						-	-	-	-
20-3	D	3					3		40	145	215	290
20-4	D	4					4		45	110	250	-
20-7	D/A	8						8	80	110	250	280
20-8	Inst.	6			2		4	80	110	250	280	
20-11	Inst.	13						13	-	-	-	-
20-15	A	7					7		80	-	-	280
20-16	A	9					2	7	80	110	250	280
20-17	A	6					5	1	90	180	270	-
20-18	A	9					3	6	35	110	250	325
20-19	A	3					3		90	180	270	-
20-22	A	6					3	3	80	110	250	280
20-23	A	2				2			35	110	250	325
20-27	A	14						14	35	110	250	325
20-29	A	17						17	80	-	-	20
20-33	A	11						11	-	-	-	-
20-01	A	10						10	-	-	-	-
22-1	D	2				2			35	110	250	325
22-2	D	3				3			70	145	215	290
22-4	A	4				2	2		35	110	250	325
22-7	E	1	1						-	-	-	-
22-8	E	2					2		35	110	250	325
22-9	E	3					3		70	145	215	290
22-10	E	4						4	35	110	250	325
22-11	B	2						2	35	110	250	325
22-12	D	5				2		3	80	110	250	280
22-13	D/A	5					4	1	34	110	250	325
22-14	A	19						19	80	110	250	280



# Amphenol MIL-C-5015 Connectors

## MS- A,E/F,R Class

### Insert Arrangements & Alternate Positioning

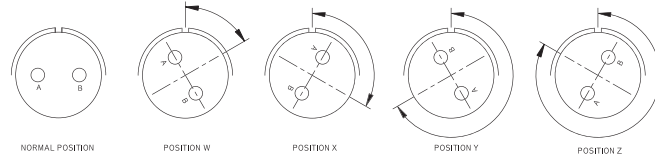

Contact Arrange-ment	Service Rating	Total Contacts	Contact Size					Alternate Position-Degrees			
			0	4	8	12	16	W	X	Y	Z
22-15	E/A	6				5	1	80	110	250	280
22-18	A/D	8					8	80	110	250	280
22-19	A	14					14	80	110	250	280
22-20	A	9					9	35	110	250	325
22-21	A	3	1				2	-	-	-	-
22-22	A	4		4				-	110	250	-
22-23	D/A	8			8			35	-	250	-
22-27	D/A	9		1			8	80	-	250	280
22-28	A	7				7		80	-	-	280
24-2	D	7				7		80	-	-	28
24-5	A	16					16	80	110	250	280
24-6	D/A	8			8			80	110	250	280
24-7	A	16				2	14	80	110	250	280
24-9	A	2	2					35	110	250	325
24-10	A	7		7				80	-	-	280
24-11	A	9		3	6			35	110	250	32
24-12	A	5		2		3		80	110	250	280
24-20	D	11				2	9	80	110	250	280
24-22	D	4		4				45	110	250	-
24-28	Inst	24					24	80	110	250	280
24-02	A	9				9		-	-	-	-
24-03	A	12					12	-	-	-	-
28-1	D/A	9		3	6			80	110	250	280
28-3	E	3		3				70	145	215	290
28-6	D	3		3				70	145	215	290
28-7	D	2		2				35	110	250	325
28-9	D	12				6	6	80	110	250	280
28-10	D/A	7		2	2	3		80	110	250	280
28-11	A	22				4	18	80	110	250	280
28-12	A	26					26	90	180	270	-
28-15	A	35					35	80	110	250	280
28-16	A	20					20	80	110	250	280
28-17	B/D/A	15					15	-	-	-	-





















Contact Arrange-ment	Service Rating	Total Contacts	Contact Size					Alternate Position-Degrees			
			0	4	8	12	16	W	X	Y	Z
28-18	A	12					12	-	-	-	-
28-19	B/D/A	10				4	6	80	110	250	280
28-20	A	14				10	4	80	110	250	280
28-21	A	37					37	80	110	250	280
28-22	D	6		3			3	70	145	215	290
28-05	A	5			5			-	-	-	-
28-51	A	12				12		-	-	-	-
32-1	E/D	5	2			3		80	110	250	280
32-5	D	2	2					35	110	250	325
32-6	A	23		2	3	2	16	80	110	250	325
32-7	INST/A	35				7	28	80	125	235	280
32-8	A	30				6	24	80	125	235	280
32-9	D	14		2			12	80	110	250	280
32-15	D	8	2			6		35	110	250	280
32-17	D	4		4				45	110	250	280
32-22	A	54					54	80	110	250	280
32-03	A	3		3				-	-	-	-
32-59	A	42			2		40	-	-	-	-
36-1	D	22				4	18	80	110	250	280
36-3	D	6	3			3		70	145	215	290
36-4	D/A	3	3					70	145	215	290
36-5	A	4	4					-	120	240	-
36-7	A	47				7	40	80	110	250	280
36-8	A	47				1	46	80	110	250	280
36-9	A	31		1	2	14	14	80	125	235	280
36-10	A	48					48	80	125	235	280
36-15	D/A	35					35	60	125	245	305
36-30	A	30				30		-	-	-	-
36-40	A	40				22	18	-	-	-	-
36-52	A	52					52	72	144	216	288
36-02	A	27					27	-	-	-	-
36-03	A	20					20	-	-	-	-
36-04	A	22				22		-	-	-	-

# Amphenol MIL-C-5015 Connectors

## MS- A,E/F,R Class

### Contact Arrangements

Front face of pin insert or rear face of socket insert illustrated

							
		Front of Socket Insert	Front of Socket Insert				
Insert Arrangement	10SL-2	10SL-3	10SL-4	12S-1	12S-3	12S-5	14S-1
Service Rating	A	A	A	A	A	D	A
Number of Contacts	1	3	2	2	2	1	3
Contact Size	16	16	16	16	16	12	16
							
Insert Arrangement	14S-2	14S-5	14S-6	14S-7	14S-9	14S-07	16S-1
Service Rating	Inst.	Inst.	Inst.	A	A	A	A
Number of Contacts	4	5	6	3	2	7	7
Contact Size	16	16	16	16	16	16	16
							
Insert Arrangement	16S-4	16S-5	16S-8	16-9	16-10	16-11	
Service Rating	D	A	A	A	A	A	
Number of Contacts	2	3	5	2 2	3	2	
Contact Size	16	16	16	12 16	12	12	
							
							CONTACT LEGEND 16 12 8 4 0

# Amphenol MIL-C-5015 Connectors

## MS- A,E/F,R Class

### Contact Arrangements

Front face of pin insert or rear face of socket insert illustrated

Insert Arrangement	16-12	16-13	18-1	18-3	18-4
Service Rating	A	A	B, C, F, G=A; Bal.=Inst	D	D
Number of Contacts	1	2	10	2	4
Contact Size	4	12	16	12	16
Insert Arrangement	18-5	18-8	18-9	18-10	18-11
Service Rating	D	A	Inst.	A	A
Number of Contacts	2 1	1 7	2 5	4	5
Contact Size	12 16	12 16	12 16	12	12
Insert Arrangement	18-12	18-13	18-15	18-19	18-20
Service Rating	A	A	A	A	A
Number of Contacts	6	1 3	4	10	5
Contact Size	16	8 12	12	16	16



# Amphenol MIL-C-5015 Connectors

## MS- A,E/F,R Class

### Contact Arrangements

Front face of pin insert or rear face of socket insert illustrated

Insert Arrangement	18-21	18-22	18-32	20-2	20-3	20-4
Service Rating	A	D	A	D	D	D
Number of Contacts	3	3	8	1	3	4
Contact Size	12	16	16	0	12	12
Insert Arrangement	20-7	20-8	20-11	20-15	20-16	
Service Rating	H, G=D: C, D, E, F=A	Inst.	Inst.	A	A	
Number of Contacts	8	2 4	13	7	2 7	
Contact Size	16	8 16	16	12	12 16	
Insert Arrangement	20-17	20-18	20-19	20-22		
Service Rating	A	A	A	A		
Number of Contacts	5 1	3 6	3	3 3		
Contact Size	12 16	12 16	8	8 16		

CONTACT LEGEND 16 12 8 4 0

# Amphenol MIL-C-5015 Connectors

## MS- A,E/F,R Class

### Contact Arrangements

Front face of pin insert or rear face of socket insert illustrated

Insert Arrangement	20-23	20-27	20-29	20-33	20-01
Service Rating	A	A	A	A	A
Number of Contacts	2	14	17	11	10
Contact Size	8	16	16	16	16
Insert Arrangement	22-1	22-2	22-4	22-7	22-8
Service Rating	D	D	A	E	E
Number of Contacts	2	3	2 2	1	2
Contact Size	8	8	8 12	0	12
Insert Arrangement	22-9	22-10	22-11	22-12	22-13
Service Rating	E	E	B	D	E=D; A, B, C, D=A
Number of Contacts	3	4	2	2 3	4 1
Contact Size	12	16	16	8 16	12 16

# Amphenol MIL-C-5015 Connectors

## MS- A,E/F,R Class

### Contact Arrangements

Front face of pin insert or rear face of socket insert illustrated

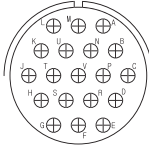
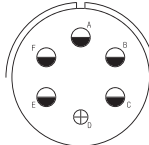
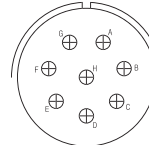
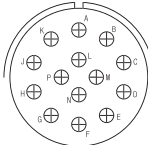
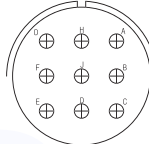
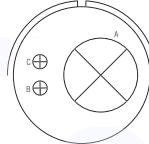
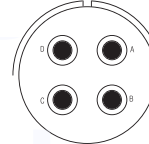
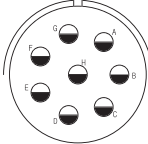
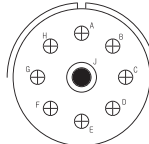
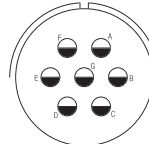
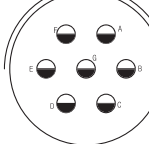
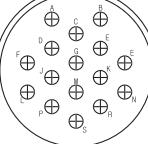
				
Insert Arrangement	22-14	22-15	22-18	22-19
Service Rating	A	D=E; A, B, C, E, F=A	A,B,F,G,H=D;C,D,E=A	A
Number of Contacts	19	5 1	8	14
Contact Size	16	12 16	16	16
				
Insert Arrangement	22-20	22-21	22-22	22-23
Service Rating	A	A	A	H=D; Bal.=A
Number of Contacts	9	1 2	4	8
Contact Size	16	0 16	8	12
				
Insert Arrangement	22-27	22-28	24-2	24-5
Service Rating	J=D; Bal.=A	A	D	A
Number of Contacts	1 8	7	7	16
Contact Size	8 16	12	12	16

CONTACT LEGEND

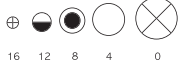

16 12 8 4 0

# Amphenol MIL-C-5015 Connectors

## MS- A,E/F,R Class

### Contact Arrangements

Front face of pin insert or rear face of socket insert illustrated

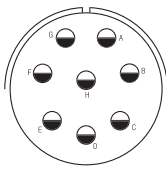
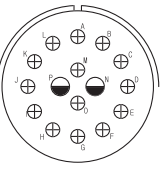
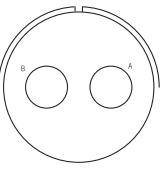
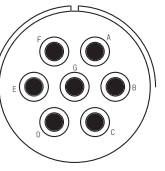
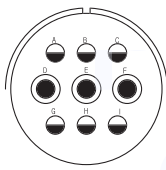
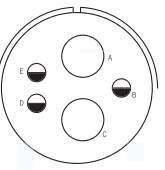
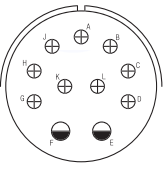
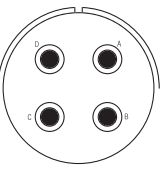
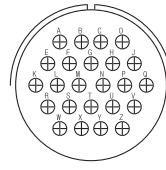
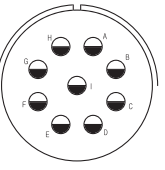
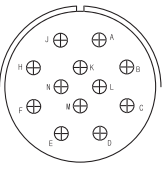
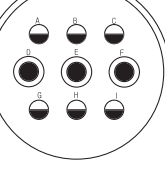
				
	24-6	24-7	24-9	24-10
Insert Arrangement	A, G, H=D; Bal.=A	A	A	A
Service Rating	8	2 14	2	7
Number of Contacts	12	12 16	4	8
Contact Size				
				
	24-11	24-12	24-20	24-22
Insert Arrangement	A	A	D	D
Service Rating	3 6	2 3	2 9	4
Number of Contacts	8 12	4 12	1 16	8
Contact Size				
				
	24-28	24-02	24-03	28-1
Insert Arrangement	Inst.	A	A	A,J,E=D; Bal.=A
Service Rating	24	9	12	3 6
Number of Contacts	16	12	16	8 12
Contact Size				





# Amphenol MIL-C-5015 Connectors

## MS- A,E/F,R Class

### Contact Arrangements

Front face of pin insert or rear face of socket insert illustrated

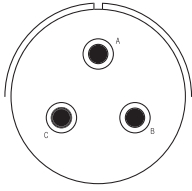
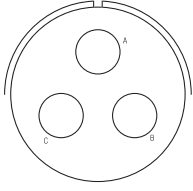
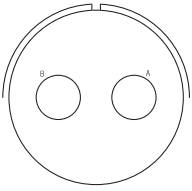
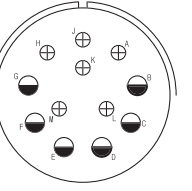
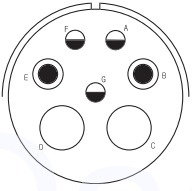
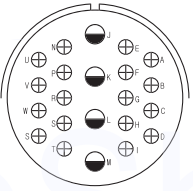
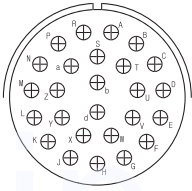
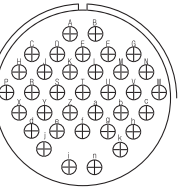
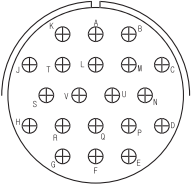
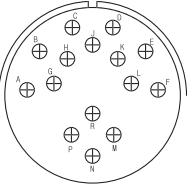
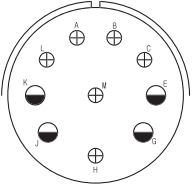
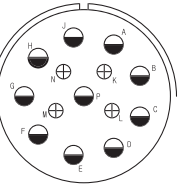
Insert Arrangement				
Service Rating	E	D	D	D
Number of Contacts	3	3	2	6 6
Contact Size	8	4	4	12 16
Insert Arrangement				
Service Rating	G=D; Bal. A	A	A	A
Number of Contacts	2 2 3	4 18	26	35
Contact Size	4 8 12	12 16	16	16
Insert Arrangement				
Service Rating	A	R=B;M,N,P=D;A to L=A	H,M=B;A,B=D;Bal.=A	A
Number of Contacts	20	15	4 6	10 4
Contact Size	16	16	12 16	12 16



# Amphenol MIL-C-5015 Connectors

## MS- A,E/F,R Class

### Contact Arrangements

Front face of pin insert or rear face of socket insert illustrated

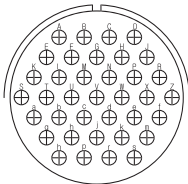
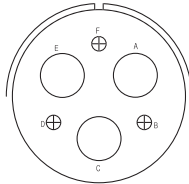
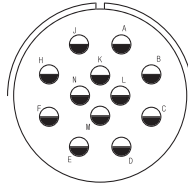
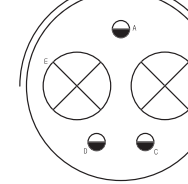
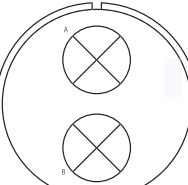
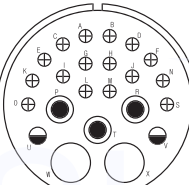
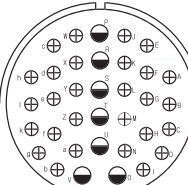
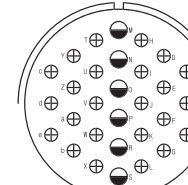
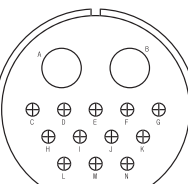
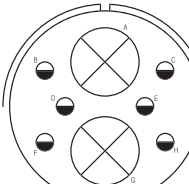
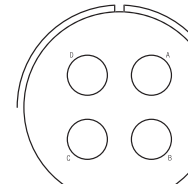
Insert Arrangement				
Service Rating	A	D	A	A=E; B, C, D, E=D
Number of Contacts	37	3	12	2
Contact Size	16	4	12	0
Insert Arrangement				
Service Rating	D	A	A, B, h, j=Inst.; Bal.=A	A
Number of Contacts	2	2	7	6
Contact Size	0	4	12	12
Insert Arrangement				
Service Rating	D	D	D	
Number of Contacts	2	2	4	
Contact Size	4	0	4	



# Amphenol MIL-C-5015 Connectors

## MS Series A,E/F,R Class

### Contact Arrangements

Front face of pin insert or rear face of socket insert illustrated

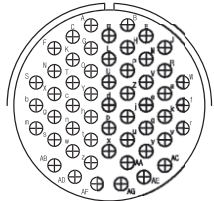
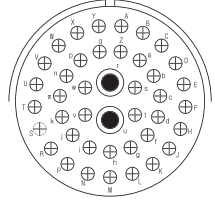
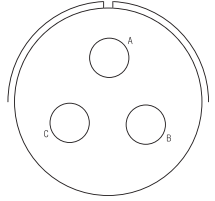
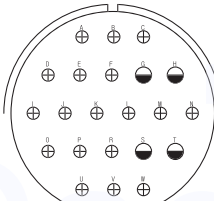
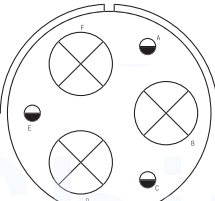
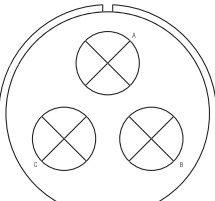
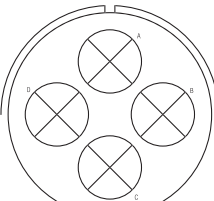
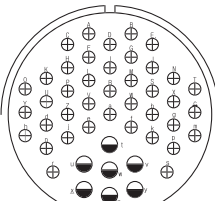
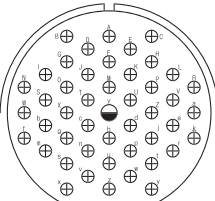
Insert Arrangement			
Service Rating	A	A	A
Number of Contacts	54	2 40	3
Contact Size	16	8 16	4
Insert Arrangement			
Service Rating	D	D	A=D; B, C=A
Number of Contacts	4 18	3 3	3
Contact Size	12 16	0 12	0
Insert Arrangement			
Service Rating	A	A	A
Number of Contacts	4	7 40	1 46
Contact Size	0	12 16	12 16





# Amphenol MIL-C-5015 Connectors

## MS Series A,E/F,R Class

### Contact Arrangements

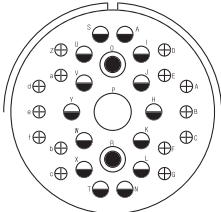
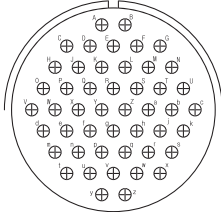
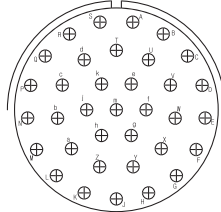
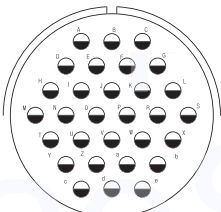
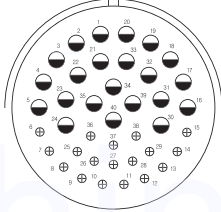
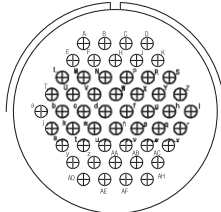
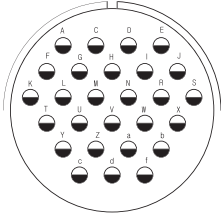
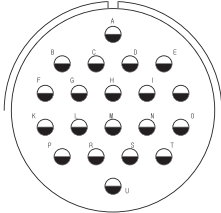
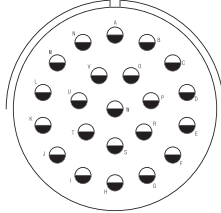
Front face of pin insert or rear face of socket insert illustrated

			
Insert Arrangement	36-9	36-10	36-15
Service Rating	A	A	M=D; Bal.=A
Number of Contacts	1 2 14 14	48	35
Contact Size	4 8 12 16	16	16
			
Insert Arrangement	36-30	36-40	36-52
Service Rating	A	A	A
Number of Contacts	30	22 18	52
Contact Size	12	12 16	16
			
Insert Arrangement	36-02	36-03	36-04
Service Rating	A	A	A
Number of Contacts	27	20	22
Contact Size	12	12	12
			
	CONTACT LEGEND 16 12 8 4 0		

# Amphenol MIL-C-5015 Connectors

## MS Series

### Accessories



Plug Protection Cap



Receptacle Protection Cap



Cable Clamp



Telescoping Bushing

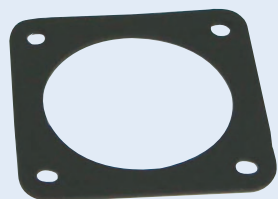

Sealing Gasket

#### Protection Caps

These metal dust caps are used to protect the plugs and receptacles. They are furnished with sash chains and are available with bead chains.

#### MS3057 Cable Clamp

MS3057 style cable clamp was designed for use with jacketed cable or wire protected by tubing. Both clamping halves float maximum strain relief. For unjacketed cable or wires, Use corresponding MS3420 telescoping bushing. Telescoping bushings keep dirt, oil and moisture out of end bell.

#### Sealing Gasket

Sealing Gasket is being supplied separately

# Amphenol MIL-C-5015 Connectors

## MS Series

### Accessories Dimension

**Plug Protection Cap  
MS25042**

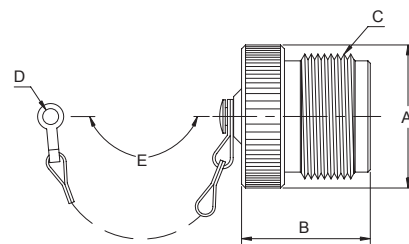

Part Number	Size	Ø A Max	Ø B Max	C Thread 2A	Ø D -0.3	E Approx
MS25042-10D	10S,10SL	18.5	17.2	5/8-24 NEF	4.2	102
MS25042-12D	12S,12	20.4	21.4	3/4-20 NEF	4.2	114
MS25042-14D	14S,14	23.6	21.4	7/8-20 NEF	4.2	114
MS25042-16D	16S,16	26.0	21.4	1-20 NEF	4.2	114
MS25042-18D	18	29.9	21.4	1/8-18 NEF	4.2	114
MS25042-20D	20	33.1	21.4	1/4-18 NEF	4.2*	127
MS25042-22D	22	36.2	21.4	3/8-18 NEF	4.2*	127
MS25042-24D	24	39.4	21.4	1/2-18 NEF	4.2*	140
MS25042-28D	28	45.7	21.4	3/4-18 NS	4.2*	197
MS25042-32D	32	52.0	21.4	2-18 NS	4.2**	197
MS25042-36D	36	59.0	21.4	1/4-16 UN	4.2**	197

These externally threaded metal dust caps are used to protect the MS3106 and MS3108 plugs. Material is aluminum alloy. They are furnished with sash chains and are available with bead chains. Optional termination holes are also available. (\*5.0)(\*\*5.8)

**Receptacle Protection Cap  
MS25043**

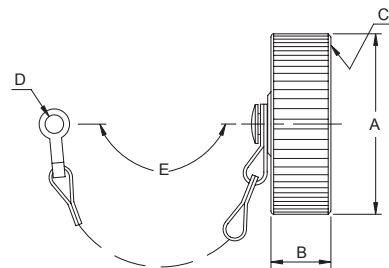

Part Number	Size	Ø A Max	Ø B Max	C Thread 2A	Ø D -0.3	E Approx
MS25043-10D	10S,10SL	20.2	15.8	5/8-24 NEF	4.2	102
MS25043-12D	12S,12	23.4	15.8	3/4-20 NEF	4.2	114
MS25043-14D	14S,14	27.9	15.8	7/8-20 NEF	4.2	114
MS25043-16D	16S,16	29.8	15.8	1-20 NEF	4.2	114
MS25043-18D	18	32.2	15.8	1 1/8-18 NEF	4.2	114
MS25043-20D	20	36.3	15.8	1 1/4-18 NEF	4.2	127
MS25043-22D	22	39.9	15.8	1 3/8-18 NEF	4.2	127
MS25043-24D	24	43.7	15.8	1 1/2-18 NEF	4.2*	140
MS25043-28D	28	50.0	15.8	1 3/4-18 NS	4.2*	197
MS25043-32D	32	56.5	15.8	?2-18 NS	4.2**	197
MS25043-36D	36	61.5	15.8	2 1/4-16 UN	4.2**	197

These internally threaded metal dust caps are used to protect MS3100, MS3101 and MS3102 receptacles. Metal is aluminum alloy. They are furnished with sash chains and are available with bead chains. Optional termination holes are also available. (\*4.58)(\*\*5.00)

# Amphenol MIL-C-5015 Connectors

## MS/DS Series

### Accessories Dimension

#### Cable Clamp MS3057

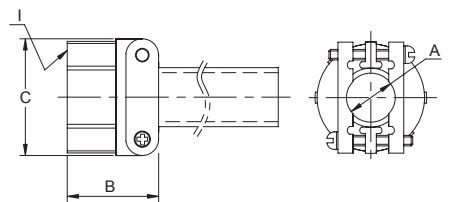

Part Number	Size	Ø A ± 0.4	B ± 0.8	Ø C ± 0.8	I Thread-2B
MS3057-4A	10SL,12S	5.6	20.3	23.3	5/8-24 NEF
MS3057-6A	14S,14	7.9	22.5	25.9	3/4-20 NEF
MS3057-8A	16S,16	11.1	24.4	28.9	7/8-20 NEF
MS3057-10A	18	14.3	23.6	32.2	1-20 NEF
MS3057-12A	20,22	15.9	23.6	37.8	1 3/16-18 NEF
MS3057-16A	24,28	19.1	26.0	43.4	1 7/16-18 NEF
MS3057-20A	32	23.8	27.7	52.1	1 3/4-18 NS
MS3057-24A	36	31.8	29.2	57.3	2-18 NS

MS3057 style cable clamp was designed for use with jacketed cable or wire protected by tubing. Both clamping halves float maximum strain relief. for unjacketed cable or wires, use corresponding MS3420 telescoping bushing. To order clamp without bushing, add-1 to the P/N.

#### Telescoping Bushing MS3420

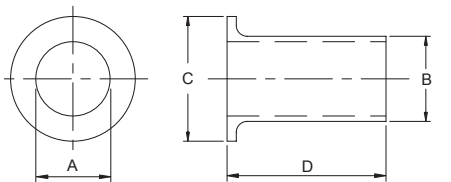

Part Number	Size	Ø A Max	Ø B Max	Ø C	D
MS3420-4	10SL,12S	5.6	7.7	12.8	69.9
MS3420-6	14S,14	7.9	10.9	15.7	66.7
MS3420-8	16S,16	11.1	14.0	18.9	63.5
MS3420-10	18	14.3	15.6	22.6	60.3
MS3420-12	20,22	15.9	18.8	27.5	57.2
MS3420-16	24,28	19.1	23.6	33.4	54.0
MS3420-20	32	23.8	31.5	40.6	50.8
MS3420-24	36	31.8	34.7	46.9	47.6

Telescoping grand bushings (used with 3057 clamp) keep dirt, oil and moisture out of endbell. Taping or wrapping wires is eliminated since bushing protects wires going thru clamp. Combinations of bushing may be used to decrease cable entry diameter to improve sealing.



# Amphenol MIL-C-5015 Connectors

## MS-A,E/F,R & B Class

### Accessories Dimension

**Sealing Gasket  
BMA 31**

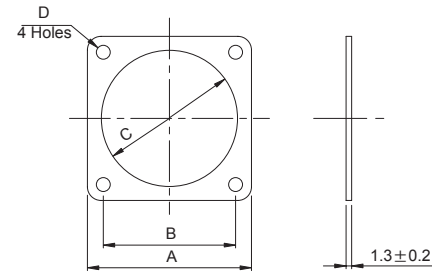

Part Number	Shell Size	□ A	□ B	∅ C	D +0.2
BMA31-10	10S,10SL	25.40	18.26	14.9	3.2
BMA31-12	12S,12	27.79	20.62	16.4	3.2
BMA31-14	14S,14	30.18	23.01	20.4	3.2
BMA31-16	16S,16	32.54	24.61	23.0	3.2
BMA31-18	18	34.94	26.97	25.9	3.2
BMA31-20	20	38.10	29.36	29.1	3.2
BMA31-22	22	41.28	31.75	32.0	3.2
BMA31-24	24	44.45	34.93	35.3	3.8
BMA31-28	28	50.80	39.67	41.5	3.8
BMA31-32	32	57.15	44.45	47.5	4.6
BMA31-36	36	63.50	49.23	54.7	4.6

The flat gasket of synthetic rubber material is provided to take complete advantage of waterproof and pressure sealing features. It is use with the flange mounted receptacle.

**Panel Mounting Hole(Reference)**

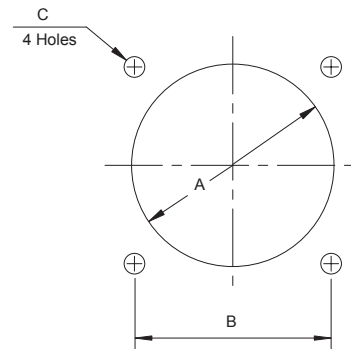

Shell Size	∅ A ±0.5	□ B ±0.12	C +0.2
10SL	17.5	18.26	3.2
12S	18.5	20.62	3.2
12	18.5	20.62	3.2
14S	22.0	23.01	3.2
14	22.0	23.01	3.2
16S	25.0	24.61	3.2
16	25.0	24.61	3.2
18	30.0	26.97	3.2
20	33.0	29.36	3.2
22	35.0	31.75	3.2
24	39.0	34.93	3.8
28	45.0	39.67	3.8
32	52.0	44.45	4.6
36	59.0	49.23	4.6

# Amphenol MIL-C-5015 Connectors MS Basic Construction

Amphenol MIL-C-5015 connectors meet the latest performance requirements of MIL-C-5015. These connectors represent well-proven electrical capability at an acceptable cost for most equipment where durability is important. MIL-C-5015 features threaded coupling & single key & keyway polarization representing maximum simplicity in design. Applications include industrial machines, military ground support equipment, ordnance & shipboard installation. Amphenol MIL-C-5015 connectors are available in classes A, B, E/F, R, and also offer a range of pre-earth connectors. Therefore, you will always find the right connector in Amphenol, with us, for conditions & performance requirements you may have.

## 1. Characteristics

Insulation resistance.	5,000 Mega ohms minimum(at 25 °C)
Temperature range	-55°C to 125°C
Durability	500 Cycle connection/Disconnection

## 2. Dielectric with standing voltage

Service rating	Test voltage AC(rms)	Operating voltage	
		AC	DC
Inst	1,000	200	250
A	2,000	500	700
D	2,800	900	1,250
E	3,500	1,250	1,750
B	4,500	1,750	2,450
C	7,000	3,000	4,200

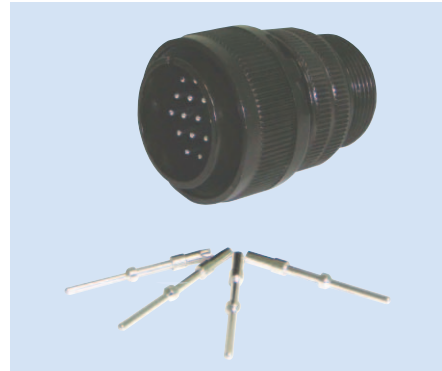

## 3. Contact engagement and separation forces

Contact mating end size	Minimum separation force(ounce)	Maximum average engagement force (ounce)	Maximum average engagement force (ounce)
#16	2	24	30
#12	3	24	30
#8	5	-	160
#4	10	-	240
#0	15	-	320



## 4. Electrical data

Contact size	Pin contact Diam,	Solder Pot Diam,	Rated Current (Mated with insulators)	Contact resistance	
				Test current DC A	Potential Drop(Max) mV
#16	1.6	1.9	13A	13A	49
#12	2.4	3.0	23A	23A	42
#8	3.6	5.4	46A	46A	26
#4	5.7	8.4	80A	80A	23
#0	9.1	12.2	150A	150A	21



## 5. Wire range accommodations

Size	A.W.G	Wire normal square size(mm²)	Dielectric material outer diam.
#16	#22~#16	≤1.3	1.7~3.3
#12	#14~#12	≤3.5	2.9~4.3
#8	#10~#8	≤8.0	4.2~6.4
#4	#6~#4	≤22.0	7.0~9.4
#0	#2~#0	≤50.0	10.6~14.0

## Amphenol MIL-C-5015 Connectors

### MS/DS Series

#### How to order

MIL-C-5015 (Solder Contacts)

**MS** **3102** **A** **18-10** **P** **W** **XXX**  
**1** **2** **3** **4** **5** **6** **7** **8**

1. Connector Type

MS - designates Military Standard  
DS - Amphenol MIL- C-5015 Europe use

2. Connector Style

3100- wall mounting receptacle  
3101- cable connecting plug  
3102- box mounting receptacle  
3106- straight plug  
3108- 90° Right angle plug

3. Service Class

A - General purpose, Solid Endbell  
E - Environmental resisting, with grommet seal & strain relief back shell  
F - Environmental resisting with grommet seal & strain relief back shell  
3106F and 3108E style include a front 'O' ring seal  
R - Environmental resisting with grommet seal, light weight and shorter  
Overall length 310R style include a front 'O' ring seal

4, 5. Shell size and insert arrangement - see tables, page 26.27

6. Contact Types

P- designates pin contact, (+) Male  
S- designates socket contact, (-) Female

7. Insert Rotation

No suffix-Normal  
"W", "X", "Y", or "Z" - See page 26.27

8. Plating information

No suffix - Olive Drab Zinc  
CD - Cadmium  
C1 - Cobalt (Without +6 Cr)  
621 - Black Zinc  
689 - Electro-less Nickel  
426 - Electro-less Nickel & gold flash contacts

MIL-C-5015 (Crimp Contacts)

**MS** **4102** **A** **18-10** **P** **W** **XXX**  
**1** **2** **3** **4** **5** **6** **7** **8**

1. Connector Type

MS - designates Military Standard

2. Connector Style

4100 - wall mounting receptacle  
4101 - cable connecting plug  
4102 - box mounting receptacle  
4106 - straight plug  
4108 - 90° Right angle plug

3. Service Class

A - General purpose, Solid Endbell  
E - Environmental resisting, with grommet seal & strain relief back shell  
F - Environmental resisting with grommet seal & strain relief back shell  
3106F and 3108E style include a front 'O' ring seal  
R - Environmental resisting with grommet seal, light weight and shorter  
Overall length 310R style include a front 'O' ring seal

4, 5. Shell size and insert arrangement - see tables, page 26.27

6. Contact Types

P- designates pin contact, (+) Male  
S- designates socket contact, (-) Female

7. Insert Rotation

No suffix - Normal  
"W", "X", "Y", or "Z" - See page 26.27

8. Plating information

No suffix - Olive Drab Zinc  
CD - Cadmium  
C1 - Cobalt (Without +6 Cr)  
621 - Black Zinc  
689 - Electro-less Nickel  
426 - Electro-less Nickel & gold flash contacts



**MS/Standard  
B - Class**

DaeShin

# Amphenol MIL-C-5015 Connectors MS - B Class



Cable Connecting Receptacle



Box mounting Receptacle



Straight Plug



Right Angle Plug

**MS-B class** connector is a general duty standard cylindrical connector. It is a widely used for the automotive machine tool & welding industries, as well as numerous other commercial applications, mechanical forces and physical parameters not subject to extreme or rapid environmental changes [UL](#), approved.

**Shells:**

Shell components are split endbell and fabricated from high aluminum alloy. Electrically zinc plate finish with an olive drab chromate after-treat offers corrosion resistance.

**Contacts:**

Pins and sockets are machined from copper alloy with silver plated finish. Size 16 incorporate a closed entry design.

**Inserts:**

Inserts are plastic, offering high dielectric strength, high arc resistance to vibration proprietary design permits pressurization of either pin or socket

# Amphenol MIL-C-5015 Connectors

## MS3101B

### Cable Connecting Receptacle

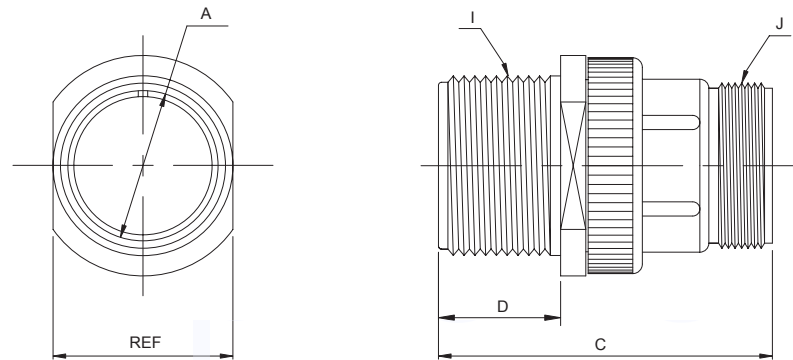

MS3101B split endbell cable connecting receptacles are used for cable extension requirements where mounting provisions are unnecessary.

(mm)

Shell Size	∅ A Max	C Max	D +0.79 -0.00	I Thread-2A (UNEF)	J Thread-2A (UNEF)
10SL	24.61	38.88	14.28	5/8-24 NEF	5/8-24 NEF
12S*	26.97	42.87	14.28	3/4-20 NEF	5/8-24 NEF
12*	26.97	52.37	19.05	3/4-20 NEF	5/8-24 NEF
14S	29.36	42.87	14.28	7/8-20 NEF	3/4-20 NEF
14*	29.36	52.37	19.05	7/8-20 NEF	3/4-20 NEF
16S	31.75	42.87	14.28	1-20 NEF	7/8-20 NEF
16*	31.75	52.37	19.05	1-20 NEF	7/8-20 NEF
18	34.13	52.37	19.05	1 1/8-18 NEF	1-20 NEF
20	37.31	55.57	19.05	1 1/4-18 NEF	1 3/16-18 NEF
22	40.48	55.57	19.05	1 3/8-18 NEF	1 3/16-18 NEF
24	43.66	58.72	20.63	1 1/2-18 NEF	1 7/16-18 NEF
28	50.01	58.72	20.63	1 3/4-18 NS	1 7/16-18 NEF
32	56.36	67.92	22.23	2-18 NS	1 3/4-18 NS
36	62.71	67.92	22.23	2 1/4-16 UN	2-18 NS

\* No tooling

# Amphenol MIL-C-5015 Connectors

## MS3102A-K

### Box Mounting Receptacle

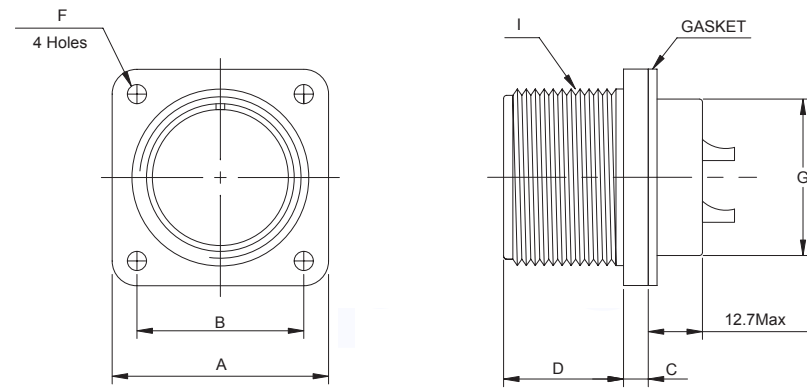

MS3102B box mounting receptacles are used on boxes and equipment cases where no cable support is required.

(mm)

Shell Size	□A ±0.79	□B ±0.12	C ±0.50	D +0.79 -0.00	∅F +0.25 -0.12	∅G Max	I Thread-2A (UNEF)
10SL	25.40	18.26	3.00	14.28	3.05	16.00	5/8-24 NEF
12S	27.80	20.62	3.00	14.28	3.05	16.50	3/4-20 NEF
12	27.80	20.62	3.00	19.05	3.05	16.50	3/4-20 NEF
14S	30.20	23.01	3.00	14.28	3.05	20.00	7/8-20 NEF
14	30.20	23.01	3.00	19.05	3.05	20.00	7/8-20 NEF
16S	32.50	24.61	3.00	14.28	3.05	23.00	1-20 NEF
16	32.50	24.61	3.00	19.05	3.05	23.00	1-20 NEF
18	34.90	26.97	4.00	19.05	3.05	26.00	1 1/8-18 NEF
20	38.10	29.36	4.00	19.05	3.05	29.00	1 1/4-18 NEF
22	41.30	31.75	4.00	19.05	3.05	32.50	1 3/8-18 NEF
24	44.50	34.93	4.00	20.63	3.73	35.50	1 1/2-18 NEF
28	50.80	39.67	4.00	20.63	3.73	42.00	1 3/4-18 NEF
32	57.20	44.45	4.00	22.23	4.39	48.00	2-18 NS
36	63.50	49.23	4.00	22.23	4.39	54.50	2 1/4-16 UN



# Amphenol MIL-C-5015 Connectors

## MS3106B

### Straight Plug

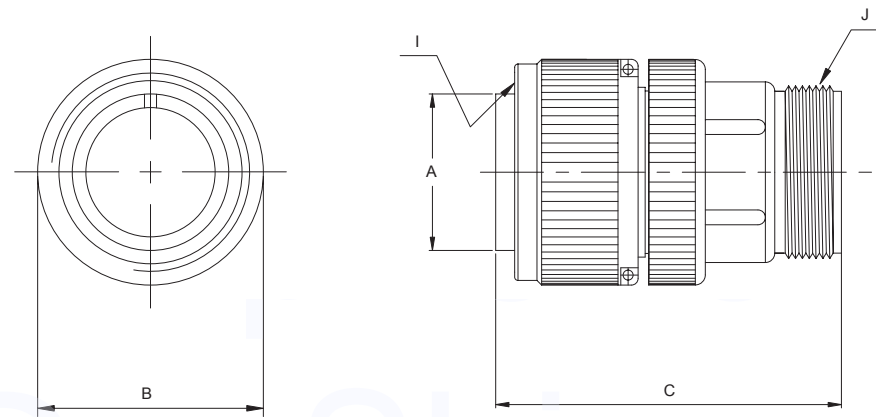

MS3106B straight plugs with split endbell are used with 3100, 3101 and 3102 receptacles.

(mm)

Shell Size	Ø A +0.00 -0.38	Ø B Max	C Max	I Thread-2B (UNEF)	J Thread-2A (UNEF)
10SL	11.33	24.61	38.88	5/8-24 NEF	5/8-24 NEF
12S*	14.1	26.97	42.87	3/4-20 NEF	5/8-24 NEF
12*	14.1	26.97	52.37	3/4-20 NEF	5/8-24 NEF
14S	17.15	29.36	42.87	7/8-20 NEF	3/4-20 NEF
14*	17.15	29.36	52.37	7/8-20 NEF	3/4-20 NEF
16S	20.45	31.75	42.87	1-20 NEF	7/8-20 NEF
16*	20.45	31.75	42.87	1-20 NEF	7/8-20 NEF
18	23.62	34.13	52.37	1 1/8-18 NEF	1-20 NEF
20	26.67	37.31	55.57	1 1/4-18 NEF	1 3/16-18 NEF
22	29.85	40.48	55.57	1 3/8-18 NEF	1 3/16-18 NEF
24	33.02	43.66	58.72	1 1/2-18 NEF	1 7/16-18 NEF
28	39.61	50.01	58.72	1 3/4-18 NS	1 7/16-18 NEF
32	44.96	56.36	61.92	2-18 NS	1 3/4-18 NS
36	50.29	62.71	61.92	2 1/4-16 UN	2-18 NS

\* No tooling

# Amphenol MIL-C-5015 Connectors

## MS3108B

### Straight Plug

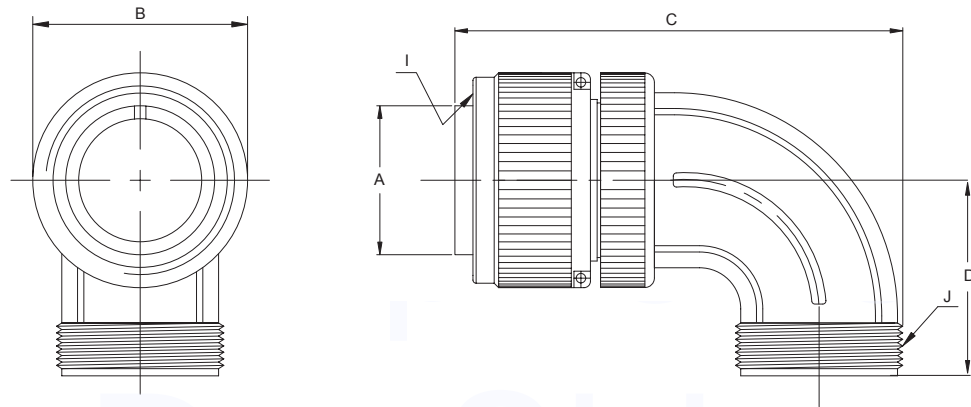

MS3108B Right angle plugs, have a split endbell and are used where wires must be brought at an abrupt angle. Either the split or solid endbells on the 3108 are capable of being rotated and locked.

(mm)

Shell Size	Ø A +0.00 -0.38	Ø B Max	C Max	D Max	I Thread-2A (UNEF)	J Thread-2A (UNEF)
10SL	11.33	24.61	46.02	25.4	5/8-24 NEF	5/8-24 NEF
12S*	14.10	26.97	50.80	26.9	3/4-20 NEF	5/8-24 NEF
12*	14.10	26.97	57.15	26.9	3/4-20 NEF	5/8-24 NEF
14S	17.15	29.36	53.97	28.5	7/8-20 NEF	3/4-20 NEF
14*	17.15	29.36	58.72	28.5	7/8-20 NEF	3/4-20 NEF
16S*	20.45	31.75	60.32	30.1	1-20 NEF	7/8-20 NEF
16*	20.45	31.75	65.07	30.1	1-20 NEF	7/8-20 NEF
18	23.62	34.13	68.27	33.3	1 1/8-18 NEF	1-20 NEF
20	26.67	37.31	76.98	34.9	1 1/4-18 NEF	1 3/16-18 NEF
22	29.85	40.48	76.98	34.9	1 3/8-18 NEF	1 3/16-18 NEF
24	33.02	43.66	86.51	39.6	1 1/2-18 NEF	1 7/16-18 NEF
28	38.61	50.01	86.51	39.6	1 3/4-18 NS	1 7/16-18 NEF
32	44.96	56.36	95.25	47.6	2-18 NS	1 3/4-18 NS
36	50.29	62.71	100.02	52.3	2 1/4-16 UN	2-18 NS

\* No tooling

# Amphenol MIL-C-5015 Connectors MS-B Class

## Insert Arrangements & Alternate Positioning

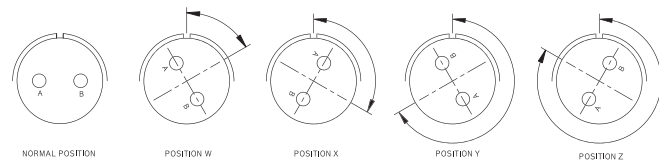









Contact Arrangement	Service Rating	Total Contacts	Contact Size					Alternate Position-Degrees			
			0	4	8	12	16	W	X	Y	Z
	A	3					3	-	-	-	-
10SL-3	Inst	4					4	-	120	240	-
14S-2	Inst	6					6	-	-	-	-
14S-6	A	3					3	90	180	270	-
14S-7	A/Inst	10					10	70	145	215	290
18-1	A	8				1	7	70	-	-	290
18-8	A	4				4	-	120	240	-	-
18-10	A	5				5	-	170	265	-	-
18-11	D	4				4	45	110	250	-	-
20-4	A	7				7	80	-	-	280	-
20-15	A	9				2	7	80	110	250	280
20-16	A	9				3	6	35	110	250	325
20-18	A	14					14	35	110	250	325
20-27	A	17					17	80	-	-	20
20-29	A	19					19	80	110	250	280
22-14	A	4			4			-	110	250	-
22-22	D/A	8				8	35	-	250	-	-
22-23	A	7			7		80	-	-	280	-
24-10	A	9			3	6	35	110	250	325	-
24-11	Inst	24					24	80	110	250	280
24-28	A	22				4	18	80	110	250	280
28-11	A	26					26	90	180	270	-
28-12	A	35					35	80	110	250	280
28-15	A	20					20	80	110	250	280
28-16	A	14			10	4		80	110	250	280
28-20	A	37					37	80	110	250	280
28-21	A	23		2	3	2	16	80	110	250	325
32-6	Inst/A	35				7	28	80	125	235	280
32-7	A	30				6	24	80	125	235	280
32-8	A/U/V	54					54	80	110	250	280
32-22	A	48					48	80	125	235	280
36-10	A	40				22	18	-	-	-	-
36-40	A	73					73	-	-	-	-

36-73

# Amphenol MIL-C-5015 Connectors

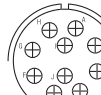
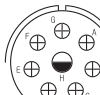
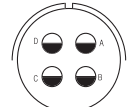
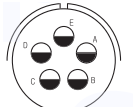
## MS-B Class

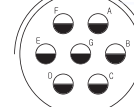
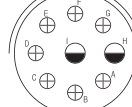
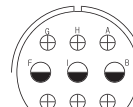
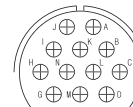
### Contact Arrangements

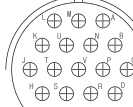
						
Insert Arrangement	Front of Socket Insert	14S-2	14S-6	14S-7	18-1	18-8
Service Rating		Inst.	Inst.	A	B, C, F, G=A; Bal.=Inst	A
Number of Contacts	10SL-3	4	6	3	10	1 7
Contact Size	A	16	16	16	16	12 16
		3				16
		16				
						
Insert Arrangement	18-10	18-11	20-4	20-15	20-16	
Service Rating	A	A	D	A	A	
Number of Contacts	4	5	4	7	2 7	
Contact Size	12	12	12	12	12 16	
						
Insert Arrangement	20-18	20-27	20-29	22-14		
Service Rating	A	A	A	A		
Number of Contacts	3 6	14	17	19		
Contact Size	12 16	16	16	16		



# Amphenol MIL-C-5015 Connectors

## MS-B Class

### Contact Arrangements

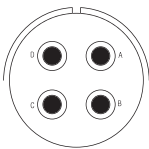
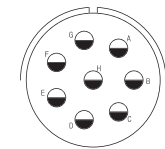
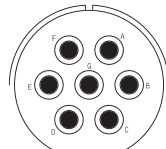
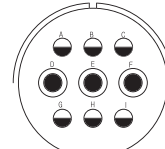
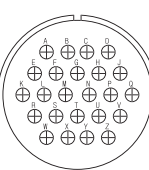
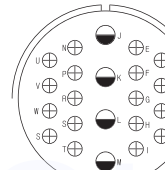
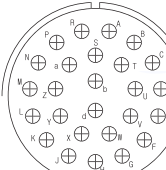
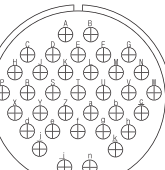
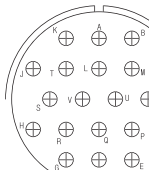
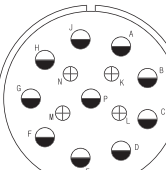
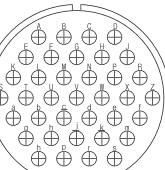
				
Insert Arrangement	22-22	22-23	24-10	24-11
Service Rating	A	H=D; Bal.=A	A	A
Number of Contacts	4	4	7	3 6
Contact Size	8	8	8	8 16
				
Insert Arrangement	24-28	28-11	28-12	28-15
Service Rating	Inst.	A	A	A
Number of Contacts	24	4 18	26	35
Contact Size	16	12 16	16	16
				
Insert Arrangement	28-16	28-20	28-21	
Service Rating	A	A	A	
Number of Contacts	20	10 4	37	
Contact Size	16	12 16	16	



# Amphenol MIL-C-5015 Connectors

## MS-B Class

### Contact Arrangements

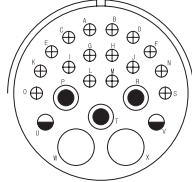
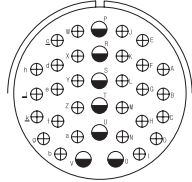
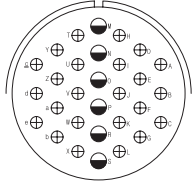
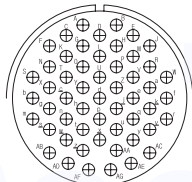
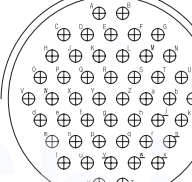
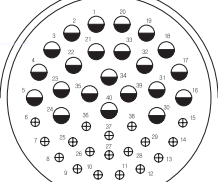
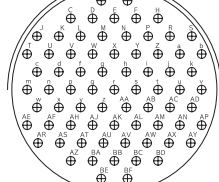
			
Insert Arrangement	32-6	32-7	32-8
Service Rating	A	A, B, h, j=Insert.; Bal.=A	A
Number of Contacts	2 3 2 16	7 28	6 24
Contact Size	4 8 12 16	12 16	12 16
			
Insert Arrangement	32-22	36-10	36-40
Service Rating	A	A	A
Number of Contacts	54	48	22 18
Contact Size	16	16	12 16
			
Insert Arrangement	36-73		
Service Rating	A		
Number of Contacts	73		
Contact Size	16		



CONTACT LEGEND 16 12 8 4 0

**Amphenol®**

# Amphenol MIL-C-5015 Connectors

## MS-B Class

### How to order

MIL-C-5015 (Solder Contacts)

<u>MS</u>	<u>3106B</u>	<u>18 - 10</u>	<u>S</u>	<u>W</u>	<u>XXX</u>
1	2	3 4	5	6	7

1. Connector Type

MS - designates Military Standard

2. Connector Style

- 3101B - cable connecting plug with split endbell
- 3102A-K - box mounting receptacle(with plastic insulator)
- 3106B - straight plug with split endbell
- 3108B - 90° Right angle plug with split endbell

3, 4. Shell size and insert arrangement - see tables, page 51

5. Contact Types

- P - designates pin contact, (+) Male
- S - designates socket contact, (-) Female

6. Insert Rotation

- No suffix - Normal
- "W", "X", "Y", or "Z" - See page 51

7. Plating information

- No suffix - Olive Drab Zinc
- C1 - Cobalt (Without +6 Cr)
- 621 - Black Zinc
- 689 - Electro-less Nickel



MS/Standard  
DL-Class  
Pre-Earth type

DaeShin



## Amphenol MIL-C-5015 Connectors

### DL Series

#### Pre-earth type



Box mounting Receptacle



Straight Plug



Right Angle Plug

**DL Series** are highly reliable circular connectors (wire soldering type) approved by TÜV satisfying European safety standards and UL standards.

They feature IP67 class water and dust proof, when mated and a protective earth circuit with first mate break grounding contacts.

They are ideal for use in machine tools, robots, and other industrial machines. Compatible with MS connector.

#### **Shells:**

Shell components are fabricated from high grade aluminum alloy. Electrically zinc plate finish with a black chromate after treatment offers corrosion resistance.

Consult Amphenol Daeshin for other plating options.

#### **Contacts:**

Pins and sockets are machined from copper alloy with silver plated finish. Size 16 and 12 socket incorporate a closed entry design.

#### **Insulators:**

Front inserts are Silicone rubber and Rear inserts are PPS resin for box mount receptacle only. and also straight & right angle plug's insert is PPS resin.

# Amphenol MIL-C-5015 Connectors

## DL3102A

### Box mounting receptacle

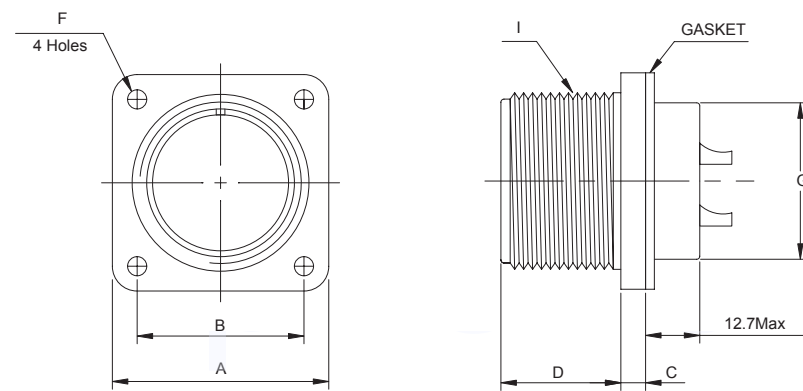

DL3102A box mounting receptacles are used on boxes and equipment cases where no cable support is required.

(mm)

Shell Size	□A ±0.79	□B ±0.12	C ±0.3	D +0.79 -0.00	E ±0.2	∅F +0.25 -0.12	∅G Max	I Thread-2A (UNEF)
10SL	25.40	18.26	2.1	14.28	23.5	3.05	16	5/8-24 NEF
18	34.93	26.97	2.7	19.05	28.0	3.05	25	1 1/8-18 NEF
20	38.10	29.36	2.7	19.05	30.0	3.05	30	1 1/4-18 NEF
22	41.28	31.75	2.7	19.05	30.8	3.05	33	1 3/8-18 NEF
24	44.45	34.93	2.7	20.63	32.4	3.73	36	1 1/2-18 NEF
24-10(G)*	44.45	34.93	2.7	20.63	32.4	3.73	36	1 1/2-18 NEF
32	57.05	44.45	3.9	22.5	33.9	4.4	48	2-18 NS

# Amphenol MIL-C-5015 Connectors

## DL3106A

### Straight Plug

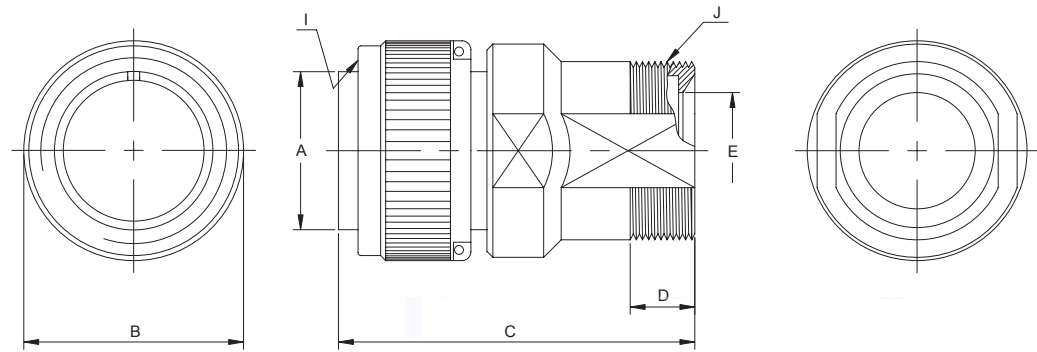

DL3106A straight plugs are used with 3102 receptacles.

(mm)

Shell Size	Ø A +0.00 -0.38	Ø B Max	C Max	D Min	E Max	I Thread-2B (UNEF)	J Thread-2A (UNEF)
10SL	11.33	24.61	44.2	10.0	6.8	5/8-24 NEF	5/8-24 NEF
18	23.62	34.13	58.3	11.5	15.0	1 1/8-18 NEF	1-20 NEF
20	26.27	37.31	60.0	11.0	17.0	1 1/4-18 NEF	1 3/16-18 NEF
22	29.85	40.48	67.6	11.0	17.0	1 1/4-18 NEF	1 3/16-18 NEF
24	33.02	43.66	71.8	11.5	19.8	1 1/2-18 NEF	1 7/16-18 NEF
24-10(G)*	33.02	43.66	71.8	11.5	19.8	1 1/2-18 NEF	1 7/16-18 NEF
32	44.9	57.00	73.0	10.5	27.0	2-18 NS	1 3/4-18 NS

# Amphenol MIL-C-5015 Connectors

## DL3108A

### Right Angle Plug

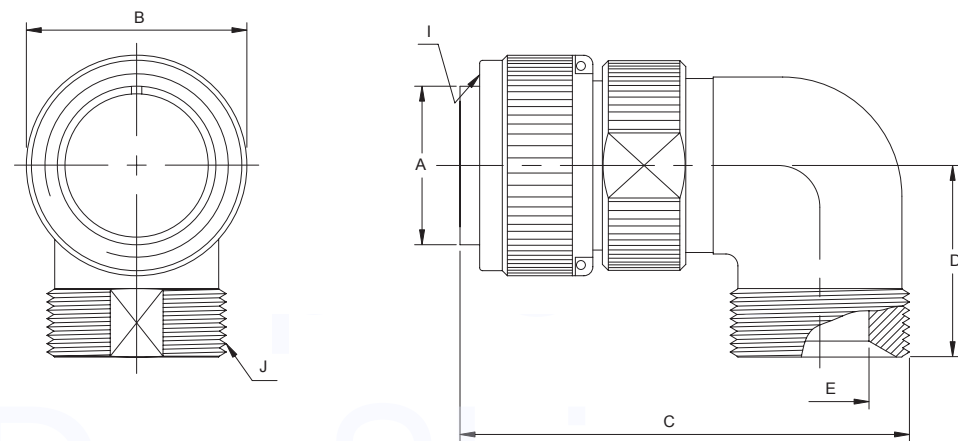

DL3108A Right angle plugs have a solid endbell and are used where wire must be brought at an abrupt angle.

(mm)

Shell Size	Ø A +0.00 -0.38	Ø B Max	C Max	D Max	E Max	I Thread-2B (UNEF)	J Thread-2A (UNEF)
10SL	11.33	24.61	44.0	24.0	6.8	5/8-24 NEF	5/8-24 NEF
18	23.62	34.13	65.0	30.01	5.0	1 1/8-18 NEF	1-20 NEF
20	26.27	37.31	74.2	32.01	7.0	1 1/4-18 NEF	1 3/16-18 NEF
22	29.85	40.48	73.0	32.01	7.0	1 3/8-18 NEF	1 3/16-18 NEF
24	33.02	43.66	82.0	38.21	9.8	1 1/2-18 NEF	1 7/16-18 NEF
24-10(G)*	33.02	43.66	82.0	38.21	9.8	1 1/2-18 NEF	1 7/16-18 NEF
32	44.9	57.00	91.0	44.5	27.0	2-18 NS	1 3/4-18 NS

## Amphenol MIL-C-5015 Connectors DL Series

### Insert Arrangements

Contact Arrangement	Service Rating	Total Contacts	Contact Size					Alternate Position-Degrees			
			0	4	8	12	16	W	X	Y	Z
10SL-3	A	3					3	-	-	-	-
18-10	A	4				4		-	120	240	-
18-12	A	6					6	80	-	-	280
20-15	A	7				7		80	-	-	280
22-22	A	4			4			-	110	250	-
24-10	A	7			7			80	-	-	280
32-17	D	4		4				45	110	250	280

### Contact Arrangement

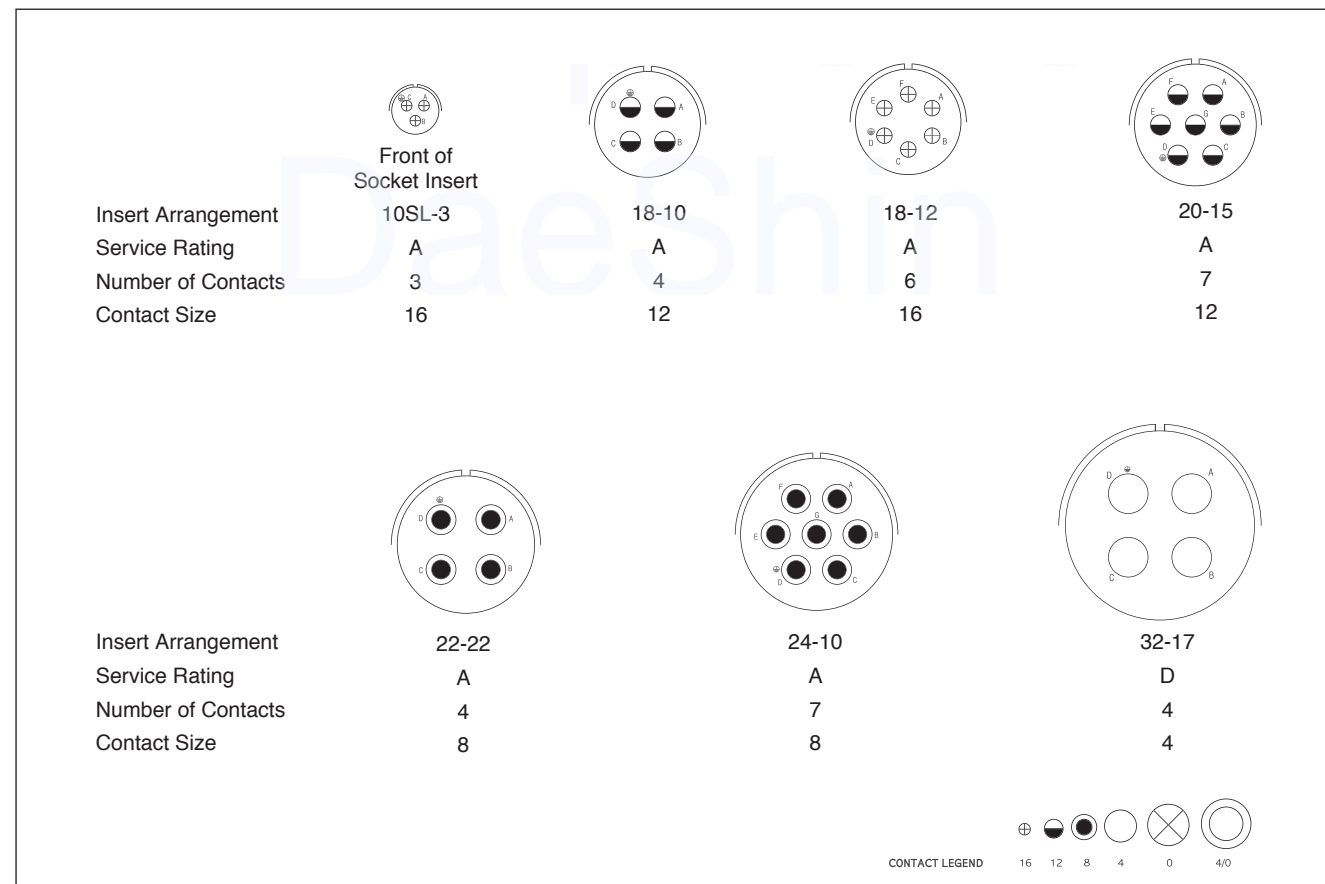

# Amphenol MIL-C-5015 Connectors

## DL Series

### Accessories Dimension

#### Cable Clamp DL3057

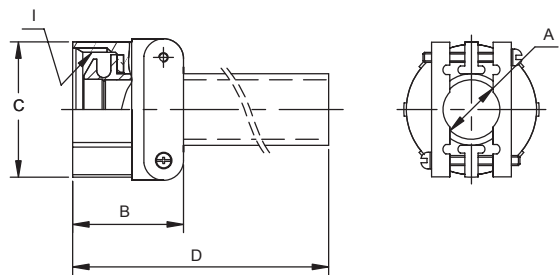

Part Number	Size	Ø A	B	Ø C	D	I Thread-2B
DL3057-4A	10SL	6.0	20.3	23.3	53.3	5/8-24 NEF
DL3057-10A	18	14.0	23.6	32.2	54.4	1-20 NEF
DL3057-12A	20,22	15.9	23.6	37.8	57.3	1 3/16-18 NEF
DL3057-16A	24	18.0	26.0	43.4	56.4	1 7/16-18 NEF

DL3057 style cable clamp was designed for use with jacketed cable or wire protected by tubing. Both clamping halves float maximum strain relief. for unjacketed cable or wires, use corresponding DL3420 telescoping bushing. To order clamp without bushing, add -1 to the P/N.

#### Telescoping Bushing DL3420

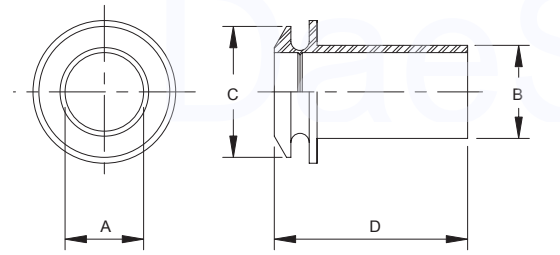

Part Number	Size	Ø A Max	Ø B Max	Ø C	D
DL3420-4	10SL	6.0	7.7	12.0	47.5
DL3420-10	18	14.0	15.6	20.7	52.2
DL3420-12	20,22	15.9	18.8	24.5	52.3
DL3420-16	24	18.0	23.6	30.0	56.0

Telescoping grand bushings (used with 3057 clamp) keep dirt, oil and moisture out of endbell. Taping or wrapping wires is eliminated since bushing protects wires going thru clamp. Combinations of bushing may be used to decrease cable entry diameter to improve sealing.

#### Characterics & Electrical data

	Contact Size	#16	#12	#8	#4
Current Rating	Max.value	13A	23A	46A	80A
Wire Range	A.W.G	#20 ~ #16	#14 ~ #12	#10 ~ #8	#6 ~ #4
Voltage Rating	AC(r.m.s)	200V	250V	250V	250V
	DC	350V	500V	500V	500V
Operating Temperature	-40°C to +125°C				

# Amphenol MIL-C-5015 Connectors

## DL-Series, Pre-Earth type

### How to order

MIL-C-5015 (Solder Contacts)

**DL**   **3102A**   **32** - **17**   **P**   **XXX**  
**1**   **2**   **3**   **4**   **5**   **6**

1. Connector Type

DL - designates

2. Connector Style

3102A - box mounting receptacle

3106A - straight plug

3108A - 90° Right angle plug

3, 4. Shell size and insert arrangement - see tables, pages 62

5. Contact Types

P - designates pin contact, (+) Male

S - designates socket contact, (-) Female

6. Plating information

No suffix - Olive Drab Zinc

C1 - Cobalt (Without +6 Cr)

621 - Black Zinc

689 - Electro-less Nickel

DaeShin

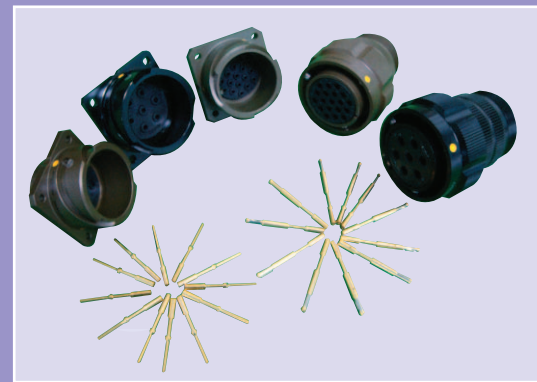

**Bayonet Coupling -  
Connector  
ADG, ADGC Series**



## Amphenol MIL-C-5015 Connectors ADG, ADGC Series



**ADG Bayonet coupling connectors** in accordance with VG95234, well known as Amphenol ADG bayonet connectors, are basically MIL-C-5015 type connectors. They withstand exposure to moisture, oil and vibration. Bayonet lock coupling. ADG series connectors meet the performance most subway coupler applications.

**Shells:**

- Five shell styles
- Fourteen shell sizes
- Solder or crimp contacts, sizes 16-0 accepting 22-0 AWG.
- Five class designations
- Alternate insert positioning

**Contacts:**

- Pins and sockets are machined from copper alloy with silver plated finish.
- Size 16 and socket contacts incorporate a closed entry design.

**Insulators:**

- Inserts are resilient synthetic rubber for ADG series, and chloroprene rubber for ADGC series offering high dielectric strength, high arc resistance arc to vibration.
- Proprietary design permits pressurization of pin or socket insert..

**Amphenol®**

# Amphenol Bayonet Coupling Connectors

## ADG00A, ADGC00A

Wall mounting receptacle

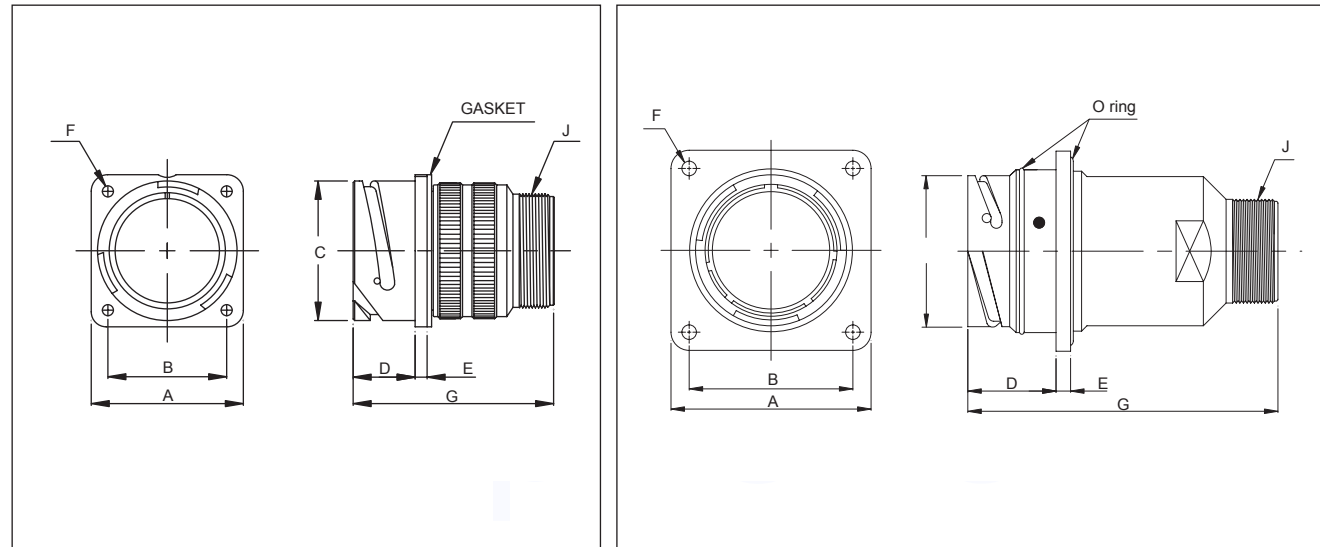

under 36 size shell only

over 48 size shell only

DaeShin

(mm)

Shell Size	□A ±0.79	□B ±0.79	C ±0.3	D +0.79 -0.00	E ±0.5	F +0.25 -0.12	G Max	J (UNEF)
10SL	25.40	18.26	18.2	14.28	2.8	3.2	40.5	5/8-24 NEF
14S	30.18	23.01	24.6	14.28	3.2	3.2	43.5	3/4-20 NEF
16S	32.54	24.61	27.4	14.28	3.2	3.2	40.5	7/8-20 NEF
16	32.54	24.61	27.4	19.05	3.2	3.2	54.0	7/8-20 NEF
18	34.93	26.97	30.8	19.05	4.0	3.2	54.0	1-20 NEF
20	38.10	29.36	34.2	19.05	4.0	3.2	56.0	1 3/16-18NEF
22	41.28	31.75	37.4	19.05	4.0	3.2	56.0	1 3/16-18NEF
24	44.45	34.93	40.9	20.63	4.0	3.7	60.0	1 7/16-18 NEF
28	50.80	39.67	46.7	20.63	4.0	3.7	60.0	1 7/16-18 NEF
32	57.15	44.45	53.4	22.23	4.0	4.3	70.0	1 7/16-18 NEF
36	63.50	49.23	59.6	22.23	4.0	4.3	70.0	2-18 NS
48	110.00	90.00	83.0	48.50	8.0	8.5	170.0	2 1/4-16 UN

All dimensions for reference only

# Amphenol MIL-C-5015 Connectors

## ADG01A, ADGC01A

Inline receptacle

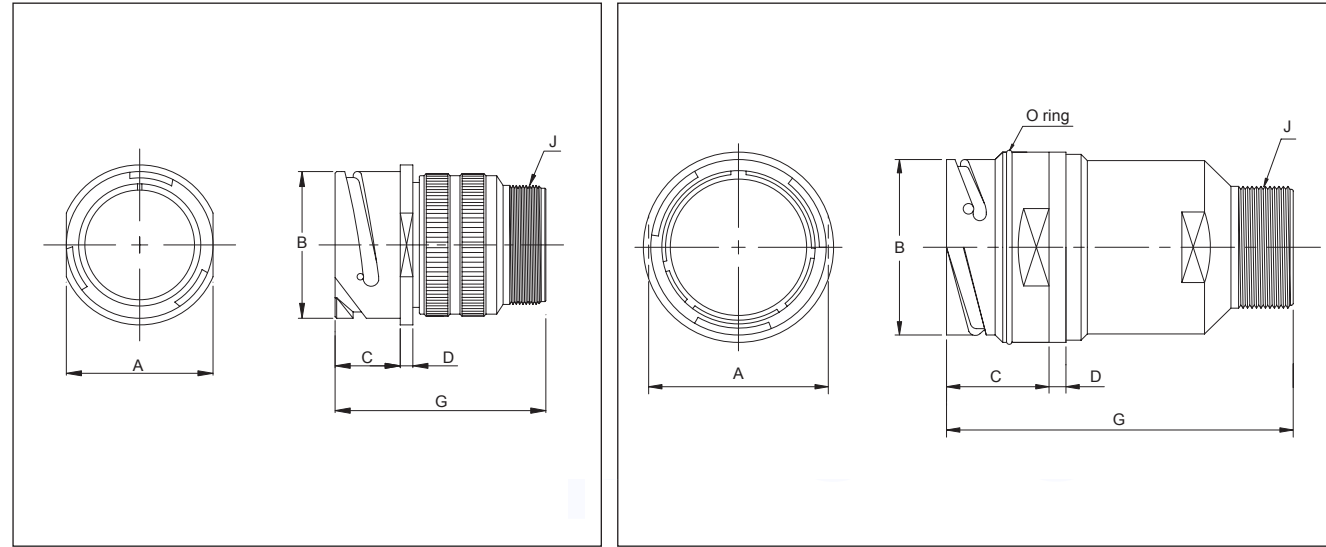

under 36 size shell only

over 48 size shell only

DaeShin

(mm)

Shell Size	A Max	B ±0.3	C +0.79 -0.00	D ±0.5	G Max	J (UNEF)
10SL	23.00	18.2	14.28	2.8	40.5	5/8-24 NEF
14S	29.00	24.6	14.28	3.2	43.5	3/4-20 NEF
16S	29.00	27.4	14.28	3.2	40.5	7/8-20 NEF
16	33.00	27.4	19.05	3.2	54.0	7/8-20 NEF
18	34.93	30.8	19.05	4.0	54.0	1-20 NEF
20	38.10	34.2	19.05	4.0	56.0	1 3/16-18NEF
22	41.28	37.4	19.05	4.0	56.0	1 3/16-18NEF
24	44.45	40.9	20.63	4.0	60.0	1 7/16-18 NEF
28	50.80	46.7	20.63	4.0	60.0	1 7/16-18 NEF
32	57.15	53.4	22.23	4.0	70.0	1 7/16-18 NEF
36	63.50	59.6	22.23	4.0	70.0	2-18 NS
48	85.00	83.0	48.50	8.0	170.0	2 1/4-16UN

All dimensions for reference only

**Amphenol®**

# Amphenol Bayonet Coupling Connectors

## ADG02A, ADGC02A

Box mounting receptacle

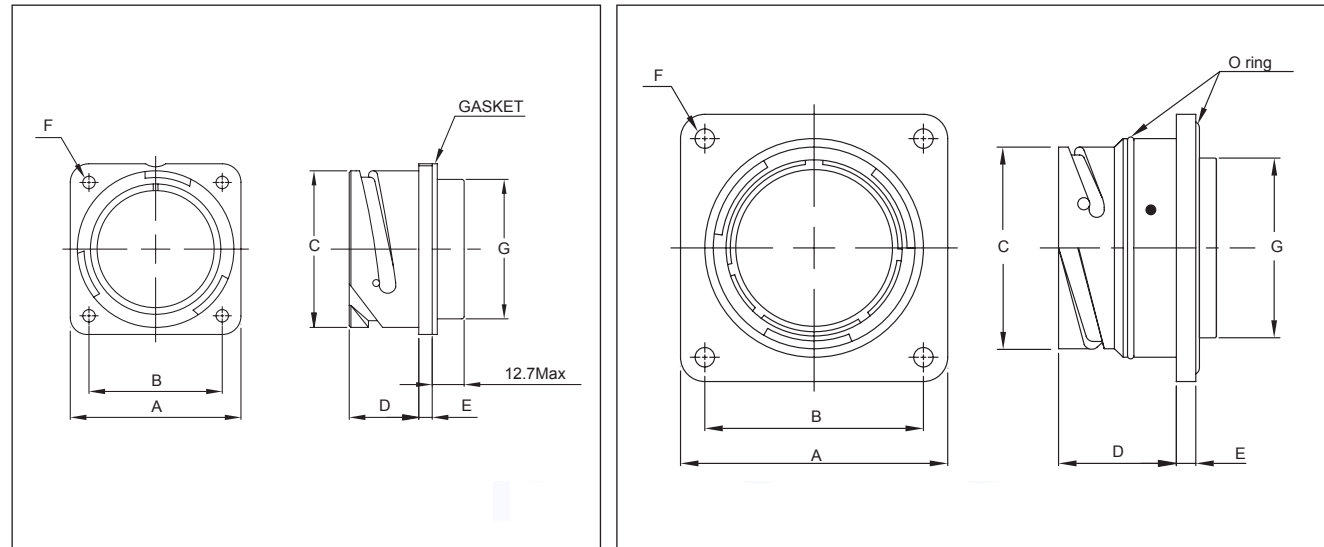

under 36 size shell only

over 48 size shell only

DaeShin

(mm)

Shell Size	□A ±0.79	□B ±0.79	C ±0.3	D +0.79 -0.00	E ±0.5	F +0.25 -0.12	G Max
10SL	25.40	18.26	18.2	14.28	2.8	3.20	16.2
14S	30.18	23.01	24.6	14.28	3.2	3.20	19.2
16S	32.54	24.61	27.4	14.28	3.2	3.20	22.4
16	32.54	24.61	27.4	19.05	3.2	3.20	22.4
18	34.93	26.97	30.8	19.05	4.0	3.20	25.6
20	38.10	29.36	34.2	19.05	4.0	3.20	29
22	41.28	31.75	37.4	19.05	4.0	3.20	32.2
24	44.45	34.93	40.9	20.63	4.0	3.70	35.3
28	50.80	36.67	46.7	20.63	4.0	3.70	41.4
32	57.15	44.45	53.4	22.23	4.0	4.30	47.8
36	63.50	49.23	59.6	22.23	4.0	4.30	54.1
48	110.00	90.00	83.0	48.50	8.0	8.50	74.0
70	190.00	160.00	145.5	70.00	8.0	11.00	136.5

All dimensions for reference only

**Amphenol®**

# Amphenol Bayonet Coupling Connectors

## ADG06A, ADGC06A

### Straight Plug

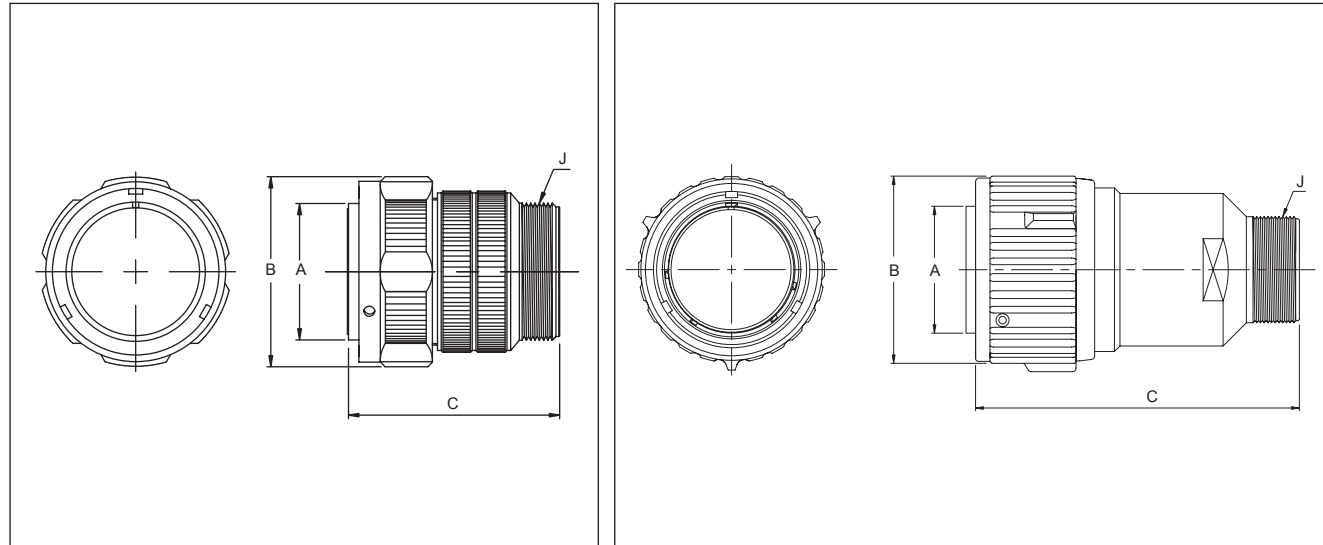

under 36 size shell only

over 48 size shell only

DaeShin

(mm)

Shell Size	A +0.00 -0.38	B Max	C Max	J (UNEF)
10SL	11.33	28.0	40.0	5/8-24 NEF
14S	17.15	35.0	44.0	3/4-20 UNEF
16S	20.45	38.0	40.0	7/8-20 UNEF
16	20.45	38.0	52.5	7/8-20 UNEF
18	23.62	43.0	52.5	1-20 UNEF
20	26.67	46.0	54.0	1 3/16-18 UNEF
22	29.85	49.0	54.0	1 3/16-18 UNEF
24	33.02	52.0	58.0	1 7/16-18 UNEF
28	38.61	58.5	58.0	1 7/16-18 UNEF
32	44.96	65.0	69.0	1 3/4-18 UNS
36	50.29	72.0	69.0	2-18 UNS
48	68.30	101.0	177.0	2 1/4-16 UN

All dimensions for reference only

**Amphenol®**

# Amphenol Bayonet Coupling Connectors

## ADG08A, ADGC08A

45° Angle plug

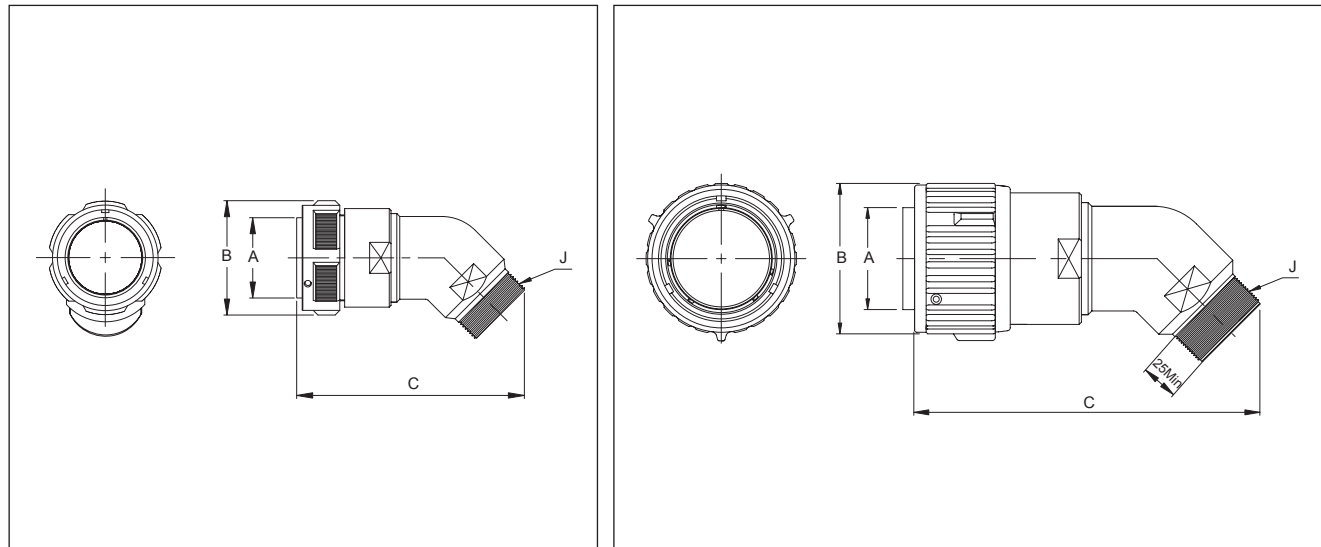

under 36 size shell only

over 48 size shell only

DaeShin

(mm)

Shell Size	A +0.00 -0.38	B Max	C Max	J (UNEF)
36	50.3	72.0	136.0	2-18 UN
48	68.3	101.0	232.0	2 1/4-16 UN
70	126.3	161.0	233.0	2 1/4-16 UN

All dimensions for reference only



# Amphenol Bayonet Coupling Connectors

## ADG, ADGC Series

### Insert Arrangements & Alternate Positioning

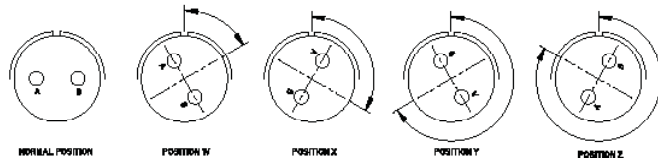

Contact Arrangement	Service Rating	Total Contacts	Contact Size					Alternate Position-Degrees			
			0	4	8	12	16	W	X	Y	Z
10SL-2	A	1					1	-	-	-	-
10SL-3	A	3					3	-	-	-	-
10SL-4	A	2					2	63	-	-	-
14S-2	Inst	4					4	-	120	240	-
14S-5	Inst	5					5	-	110	-	-
14S-6	Inst	6					6	-	-	-	-
14S-7	A	3					3	90	180	270	-
14S-9	A	2					2	70	145	215	290
14S-07	A	7					7	-	-	-	-
16S-1	A	7					7	80	-	-	280
16S-4	D	2					2	35	110	250	325
16S-5	A	3					3	70	145	215	290
16S-8	A	5					5	-	170	265	-
16-9	A	4				2	2	35	110	250	325
16-10	A	3				3		90	180	270	-
16-11	A	2				2		35	110	250	325
16-12	A	1		1				-	-	-	-
16-13	A	2				2		35	110	250	325
18-1	A/Inst	10					10	70	145	215	290
18-3	D	2				2		35	110	250	325
18-4	D	4				4		35	110	250	325
18-5	D	3				2	1	80	110	250	280
18-8	A	8				1	7	70	-	-	290
18-9	Inst.	7				2	5	80	110	250	280
18-10	A	4				4		-	120	240	-
18-11	A	5				5		-	170	265	
18-12	A	6				6		80	-	-	280
18-13	A	4			1	3		80	110	250	280
18-15	A	4				4		-	120	240	-
18-19	A	10					10	-	120	240	-
18-20	A	5				5		90	180	270	-
18-21	A	3				3		-	-	-	-

Contact Arrangement	Service Rating	Total Contacts	Contact Size					Alternate Position-Degrees			
			0	4	8	12	16	W	X	Y	Z
18-22	D	3					3	70	145	215	290
18-32	A	8					8	-	-	-	-
20-2	D	1	1					-	-	-	-
20-3	D	3					3	40	145	215	290
20-4	D	4					4	45	110	250	-
20-7	D/A	8					8	80	110	250	280
20-8	Inst.	6			2		4	80	110	250	280
20-11	Inst.	13					13	-	-	-	-
20-15	A	7				7		80	-	-	280
20-16	A	9				2	7	80	110	250	280
20-17	A	6				5	1	90	180	270	-
20-18	A	9				3	6	35	110	250	325
20-19	A	3			3			90	180	270	-
20-22	A	6			3		3	80	110	250	280
20-23	A	2			2			35	110	250	325
20-27	A	14					14	35	110	250	325
20-29	A	17					17	80	-	-	20
20-33	A	11					11	-	-	-	-
20-01	A	10					10	-	-	-	-
22-1	D	2			2			35	110	250	325
22-2	D	3			3			70	145	215	290
22-4	A	4			2	2		35	110	250	325
22-7	E	1	1					-	-	-	-
22-8	E	2				2		35	110	250	325
22-9	E	3				3		70	145	215	290
22-10	E	4					4	35	110	250	325
22-11	B	2					2	35	110	250	325
22-12	D	5			2		3	80	110	250	280
22-13	D/A	5				4	1	34	110	250	325
22-14	A	19					19	80	110	250	280
22-15	E/A	6				5	1	80	110	250	280
22-18	A/D	8					8	80	110	250	280



# Amphenol Bayonet Coupling Connectors

## ADG, ADGC Series

### Insert Arrangements & Alternate Positioning

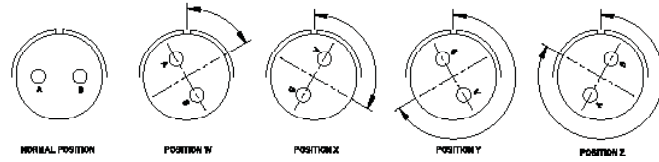

Contact Arrange-ment	Service Rating	Total Contacts	Contact Size					Alternate Position-Degrees			
			0	4	8	12	16	W	X	Y	Z
22-19	A	14					14	80	110	250	280
22-20	A	9					9	35	110	250	325
22-21	A	3	1				2	-	-	-	-
22-22	A	4			4			-	110	250	-
22-23	D/A	8				8		35	-	250	-
22-27	D/A	9			1	8		80	-	250	280
22-28	A	7				7		80	-	-	280
24-2	D	7				7		80	-	-	28
24-5	A	16					16	80	110	250	280
24-6	D/A	8				8		80	110	250	280
24-7	A	16				2	14	80	110	250	280
24-9	A	2		2				35	110	250	325
24-10	A	7			7			80	-	-	280
24-11	A	9			3	6		35	110	250	32
24-12	A	5		2		3		80	110	250	280
24-20	D	11				2	9	80	110	250	280
24-22	D	4			4			45	110	250	-
24-28	Inst	24					24	80	110	250	280
24-02	A	9				9		-	-	-	-
24-03	A	12					12	-	-	-	-
28-1	D/A	9			3	6		80	110	250	280
28-3	E	3			3			70	145	215	290
28-6	D	3		3				70	145	215	290
28-7	D	2		2				35	110	250	325
28-9	D	12				6	6	80	110	250	280
28-10	D/A	7		2	2	3		80	110	250	280
28-11	A	22				4	18	80	110	250	280
28-12	A	26					26	90	180	270	-
28-15	A	35					35	80	110	250	280
28-16	A	20					20	80	110	250	280
28-17	B/D/A	15					15	-	-	-	-
28-18	A	12					12	-	-	-	-

Contact Arrange-ment	Service Rating	Total Contacts	Contact Size					Alternate Position-Degrees				
			0	4	8	12	16	W	X	Y	Z	
28-19	B/D/A	10				4	6	80	110	250	280	
28-20	A	14					10	4	80	110	250	280
28-21	A	37						37	80	110	250	280
28-22	D	6		3			3	70	145	215	290	
28-05	A	5			5			-	-	-	-	
28-51	A	12				12		-	-	-	-	
32-1	E/D	5	2			3		80	110	250	280	
32-5	D	2	2					35	110	250	325	
32-6	A	23		2	3	2	16	80	110	250	325	
32-7	INST/A	35				7	28	80	125	235	280	
32-8	A	30				6	24	80	125	235	280	
32-9	D	14		2			12	80	110	250	280	
32-15	D	8	2			6		35	110	250	280	
32-17	D	4		4				45	110	250	280	
32-22	A/U/V	54					54	80	110	250	280	
32-03	A	3		3				-	-	-	-	
32-59	A	42			2		40	-	-	-	-	
36-1	D	22				4	18	80	110	250	280	
36-3	D	6	3			3		70	145	215	290	
36-4	D/A	3	3					70	145	215	290	
36-5	A	4	4					-	120	240	-	
36-7	A	47				7	40	80	110	250	280	
36-8	A	47				1	46	80	110	250	280	
36-9	A	31		1	2	14	14	80	125	235	280	
36-10	A	48					48	80	125	235	280	
36-15	D/A	35					35	60	125	245	305	
36-30	A	30				30		-	-	-	-	
36-40	A	40				22	18	-	-	-	-	
36-52	A	52					52	72	144	216	288	
36-02	A	27				27		-	-	-	-	
36-03	A	20				20		-	-	-	-	
36-04	A	22				22		-	-	-	-	





# Amphenol Bayonet Coupling Connectors

## ADG, ADGC Series

Special insert Arrangements for transfer of High Power & Signal

Contact Arrangement	Service Rating	Total Contacts	Contact Size						Alternate Position Degrees			
			4/0	0	4	8	12	16	W	X	Y	Z
48-03	B	3	3						30	-	-	-
48-04	D	4	4						30	-	-	-
48-06	D	6	4				2		30	-	-	-
48-06A	D	6		5	1				30	-	-	-
48-06B	B	6	3				3		30	-	-	
48-66	A	66					66		80	110	-	-
48-74	A	74						74	60	120	-	-
48-90	A	90				10	80		-	-	-	-
48-106	A	106					106		-	-	-	-









\*Railway only

DaeShin

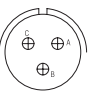
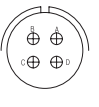
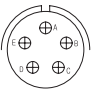
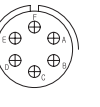
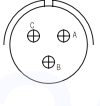
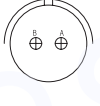
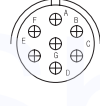
# Amphenol Bayonet Coupling Connectors

## ADG, ADGC Series

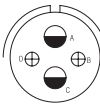
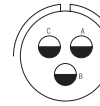
### Contact Arrangements

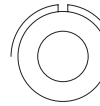
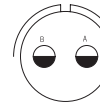
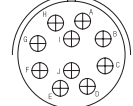
							
		Front of Socket Insert	Front of Socket Insert				
Insert Arrangement	10SL-2	10SL-3	10SL-4	14SL-1	14SL-2	14S-5	14S-6
Service Rating	A	A	A	A	Inst.	Inst.	Inst.
Number of Contacts	1	3	2	3	4	5	6
Contact Size	16	16	16	16	16	16	16
							
Insert Arrangement	14S-7	14S-9	14S-07	16S-1	16S-4	16S-5	16S-8
Service Rating	A	A	A	A	D	A	A
Number of Contacts	3	2	7	7	2	3	5
Contact Size	16	16	16	16	16	16	16
							
Insert Arrangement	16-9	16-10	16-11	16-12	16-13	18-1	
Service Rating	A	A	A	A	A	B,C,F,G=A; Bal.=Inst.	
Number of Contacts	2 2	3	2	1	2	10	
Contact Size	12 16	12	12	4	12	16	



# Amphenol Bayonet Coupling Connectors

## ADG, ADGC Series

### Contact Arrangements

Insert Arrangement	18-3	18-4	18-5	18-8	18-9	18-10
Service Rating	D	D	D	A	Inst.	A
Number of Contacts	2	4	2 1	1 7	2 5	4
Contact Size	12	16	12 16	12 16	12 16	12

Insert Arrangement	18-11	18-12	18-13	18-15	18-19	18-20
Service Rating	A	A	A	A	A	A
Number of Contacts	5	6	1 3	4	10	5
Contact Size	12	16	8 12	12	16	16

Insert Arrangement	18-21	18-22	18-32	20-2	20-3	20-4
Service Rating	A	D	A	D	D	D
Number of Contacts	3	3	8	1	3	4
Contact Size	12	16	16	0	12	12

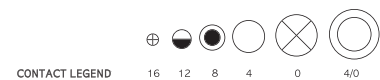

# Amphenol Bayonet Coupling Connectors

## ADG, ADGC Series

### Contact Arrangements

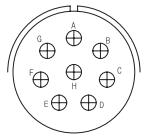
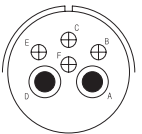
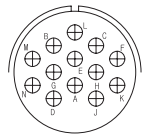
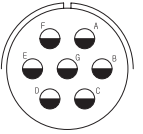
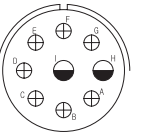
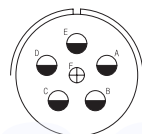
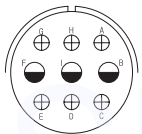
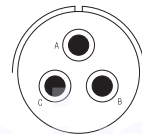
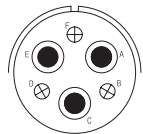
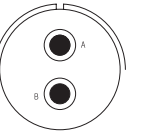
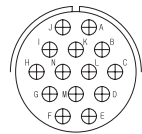
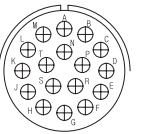
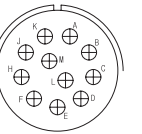
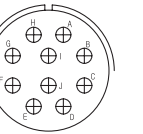
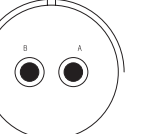
					
Insert Arrangement	20-7	20-8	20-11	20-15	20-16
Service Rating	H,G=D;C,D,E,F=A	Inst.	Inst.	A	A
Number of Contacts	8	2 4	13	7	2 7
Contact Size	16	8 16	16	12	12 16
					
Insert Arrangement	20-17	20-18	20-19	20-22	20-23
Service Rating	A	A	A	A	A
Number of Contacts	5 1	3 6	3	3 3	2
Contact Size	12 16	12 16	8	8 16	8
					
Insert Arrangement	20-27	20-29	20-33	20-01	22-1
Service Rating	A	A	A	A	D
Number of Contacts	14	17	11	10	2
Contact Size	16	16	16	16	8



# Amphenol Bayonet Coupling Connectors

## ADG, ADGC Series

### Contact Arrangements

Insert Arrangement	22-2	22-4	22-7	22-8	22-9
Service Rating	D	A	E	E	E
Number of Contacts	3	2 2	1	2	3
Contact Size	8	8 12	0	12	12
Insert Arrangement	22-10	22-11	22-12	22-13	22-14
Service Rating	E	B	D	E=D; A,B,C,D=A	A
Number of Contacts	4	2	2 3	4 1	19
Contact Size	16	16	8 16	12 16	16
Insert Arrangement	22-15	20-18	22-19	22-20	22-21
Service Rating	D=E; A,B,C,E,F=A	A,B,F,G,H=D; C,D,E=A	A	A	A
Number of Contacts	5 1	8	14	9	1 2
Contact Size	12 16	16	16	16	0 16



# Amphenol Bayonet Coupling Connectors

## ADG, ADGC Series

### Contact Arrangements

Insert Arrangement	22-22	22-23	22-27	22-28	24-2
Service Rating	A	H=D; Ba.=A	J=D; Bal.=A	A	D
Number of Contacts	4	8	1 8	7	7
Contact Size	8	12	8 16	12	12
Insert Arrangement	24-5	24-6	24-7	24-9	24-10
Service Rating	A	A,G,H=D; Bal.=A	A	A	A
Number of Contacts	16	8	2 14	2	7
Contact Size	16	12	12 16	4	8
Insert Arrangement	24-11	24-12	24-20	24-22	24-28
Service Rating	A	A	D	D	Inst.
Number of Contacts	3 6	2 3	2 9	4	24
Contact Size	8 12	4 12	12 16	8	16



# Amphenol Bayonet Coupling Connectors

## ADG, ADGC Series

### Contact Arrangements

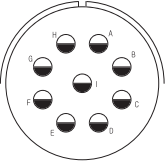
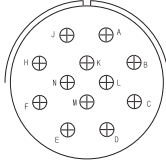
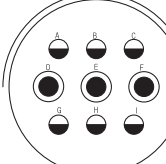
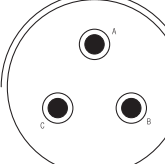
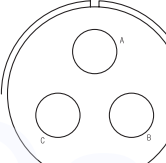
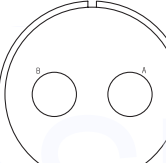
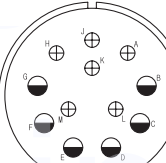
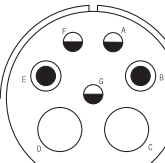
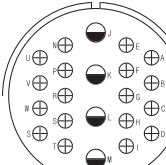
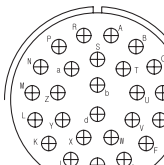
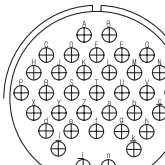
				
Insert Arrangement	24-02	24-03	28-1	28-3
Service Rating	A	A	A, J, E=D; Bal.=A	E
Number of Contacts	9	12	3 6	3
Contact Size	12	16	8 12	8
				
Insert Arrangement	28-6	28-7	28-9	28-10
Service Rating	D	D	D	G=D; Bal.=A
Number of Contacts	3	2	6 6	2 2 3
Contact Size	4	4	12 16	4 8 12
				
Insert Arrangement	28-11	28-12	28-15	
Service Rating	A	A	A	
Number of Contacts	4 18	26	35	
Contact Size	12 16	16	16	

CONTACT LEGEND

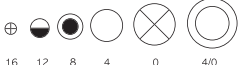

16 12 8 4 0 4/0

# Amphenol Bayonet Coupling Connectors

## ADG, ADGC Series

### Contact Arrangements

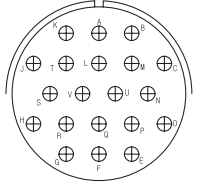
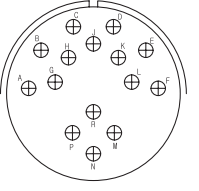
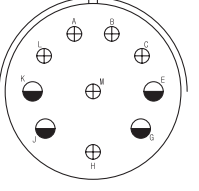
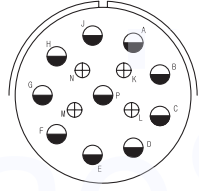
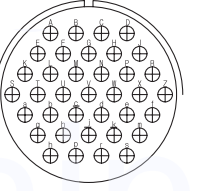
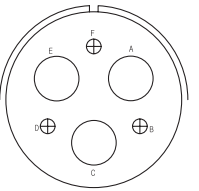
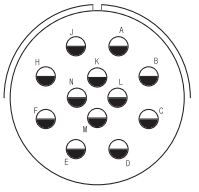
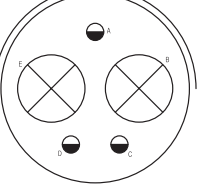
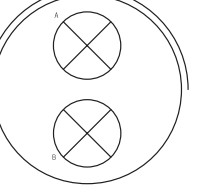
Insert Arrangement Service Rating Number of Contacts Contact Size			
	28-16	28-17	28-19
	A	M,N,P=D; A to 1	H,M=B; A,B=D; Bal.=A
	20 16	15 16	4 6 12 16
Insert Arrangement Service Rating Number of Contacts Contact Size			
	28-20	28-21	28-22
	A	A	D
	10 4 12 16	37 16	3 3 4 16
Insert Arrangement Service Rating Number of Contacts Contact Size			
	28-51	32-1	32-5
	A	A=E; B,C,D,E=D	D
	12 12	2 3 0 12	2 0

CONTACT LEGEND

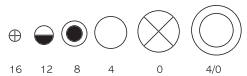





# Amphenol Bayonet Coupling Connectors

## ADG, ADGC Series

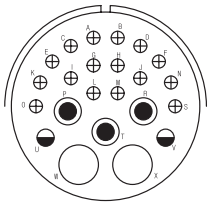
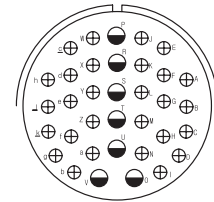
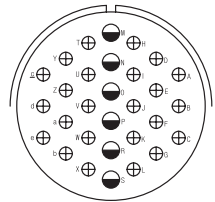
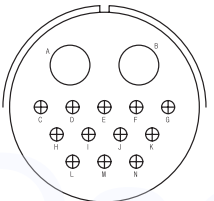
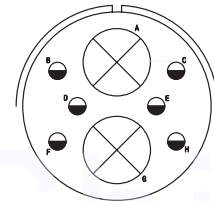
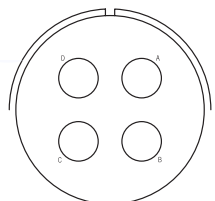
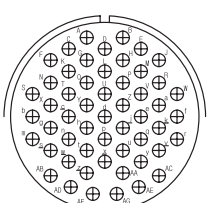
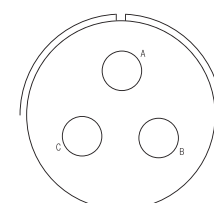
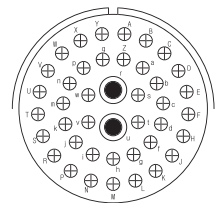
### Contact Arrangements

			
Insert Arrangement	32-6	32-7	32-8
Service Rating	A	A,B,h,j=Inst.; Bal=A	A
Number of Contacts	2 3 2 16	7 28	6 24
Contact Size	4 8 12 16	12 16	12 16
			
Insert Arrangement	32-9	32-15	32-17
Service Rating	D	D	D
Number of Contacts	2 12	2 6	4
Contact Size	4 16	0 12	4
			
Insert Arrangement	32-22	32-03	32-59
Service Rating	A	A	A
Number of Contacts	54	3	2 40
Contact Size	16	4	8 16



CONTACT LEGEND 16 12 8 4 0 4/0

# Amphenol Bayonet Coupling Connectors

## ADG, ADGC Series

### Contact Arrangements

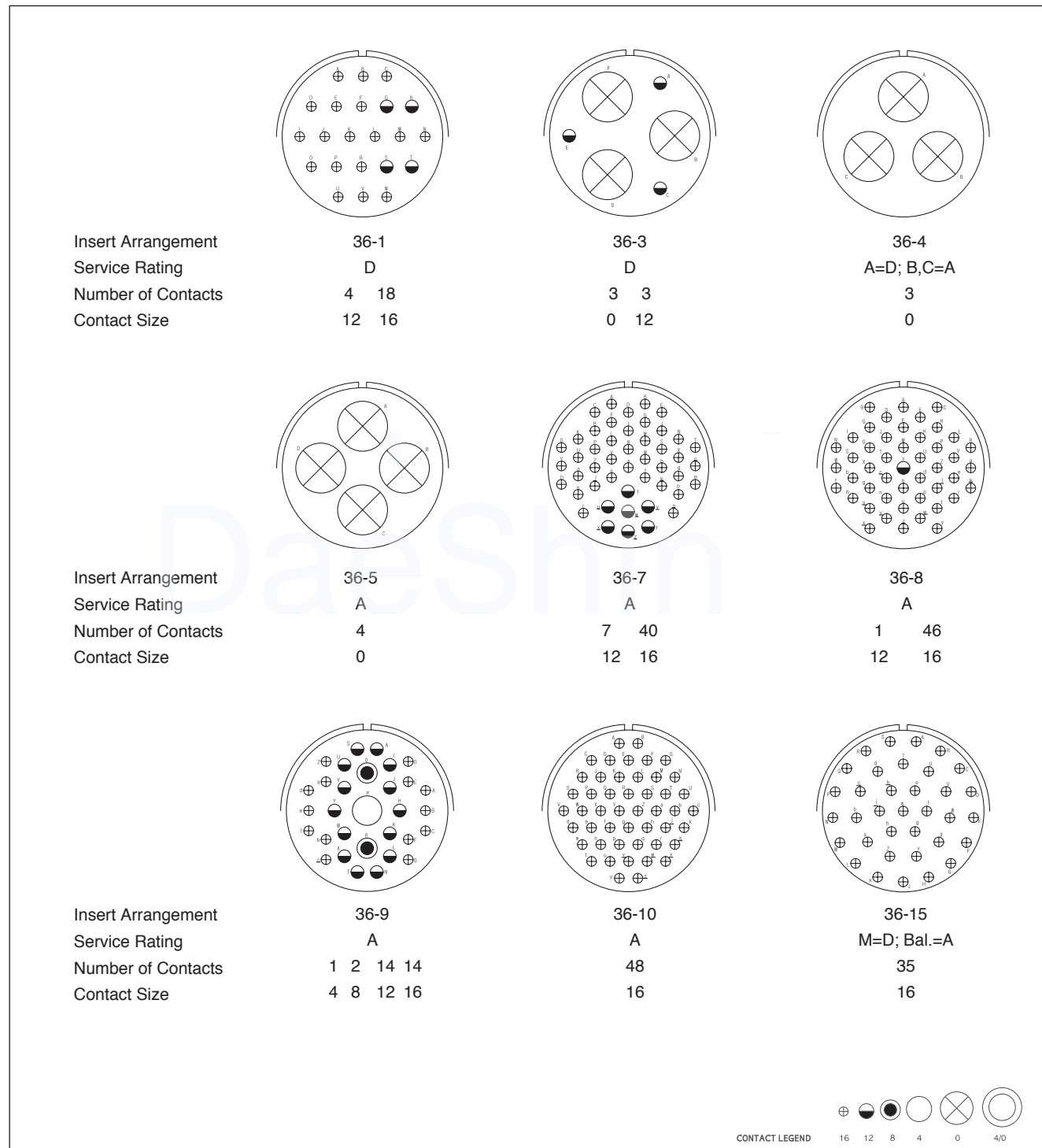

# Amphenol Bayonet Coupling Connectors

## ADG, ADGC Series

### Contact Arrangements

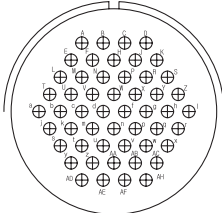
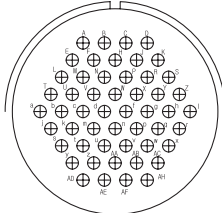
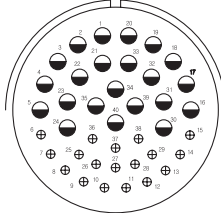
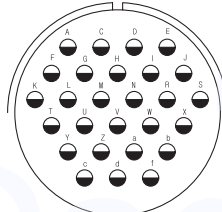
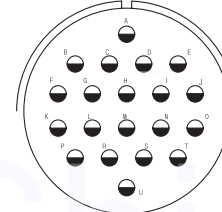
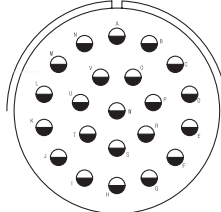
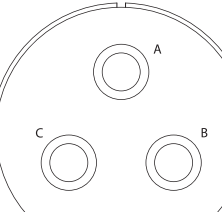
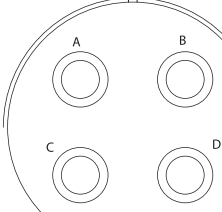
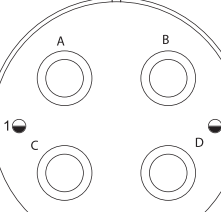
			
Insert Arrangement	36-52	36-30	36-40
Service Rating	A	A	A
Number of Contacts	52	30	22 18
Contact Size	16	12	12 16
			
Insert Arrangement	36-02	36-03	36-04
Service Rating	A	A	A
Number of Contacts	20	20	22
Contact Size	12	12	12
			
Insert Arrangement	*48-03	*48-04	*48-06
Service Rating	B	D	D
Number of Contacts	3	4	4 2
Contact Size	4/0	4/0	4/0 12

CONTACT LEGEND



\* Special arrangement for railway

# Amphenol Bayonet Coupling Connectors

## ADG, ADGC Series

### Contact Arrangements

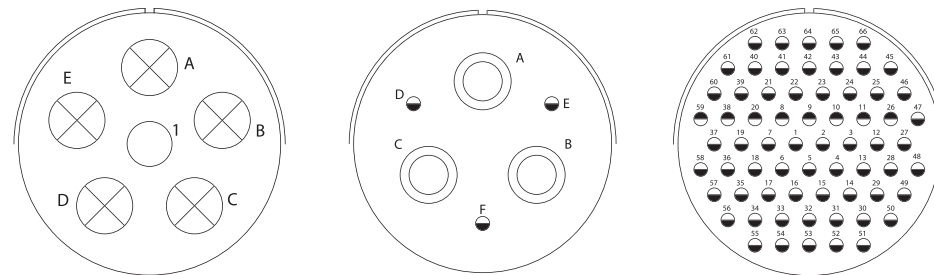

Insert Arrangement	<b>*48-06A</b>		<b>*48-06B</b>		<b>*48-66</b>
Service Rating	D		B		A
Number of Contacts	5	1	3	3	66
Contact Size	0	4	4/0	12	12

DaeShin

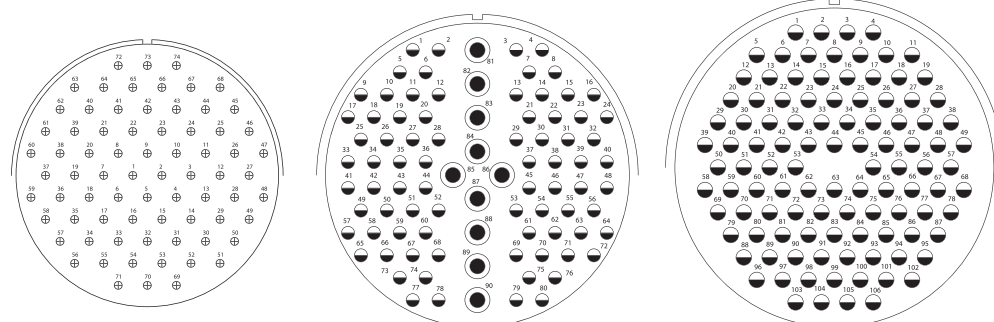

Insert Arrangement	<b>*48-74</b>		<b>*70-90</b>		<b>*70-106</b>
Service Rating	A		A		A
Number of Contacts	74		80	10	106
Contact Size	16		12	8	12



\* Special arrangement for railway

# Amphenol Bayonet Coupling Connectors

## ADG, ADGC Series

### Accessories

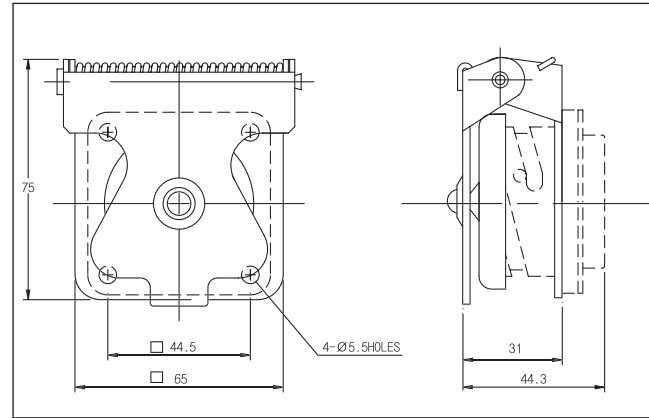

AMDC-28

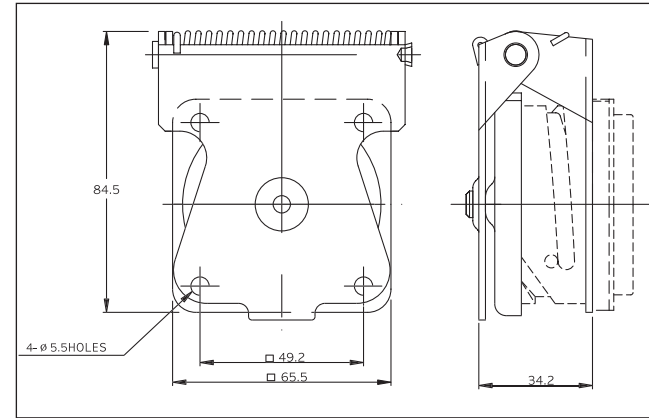

AMDC-36

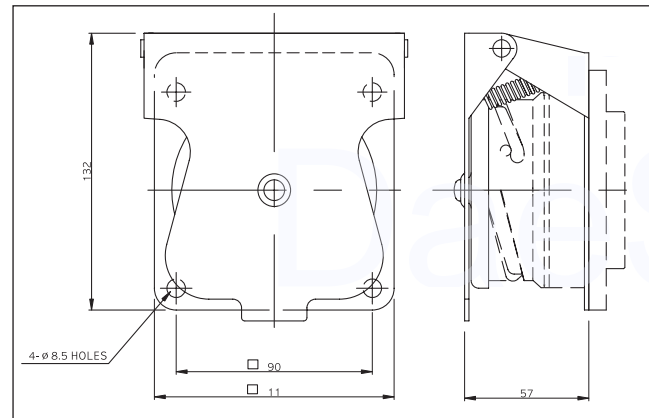

AMDC-48

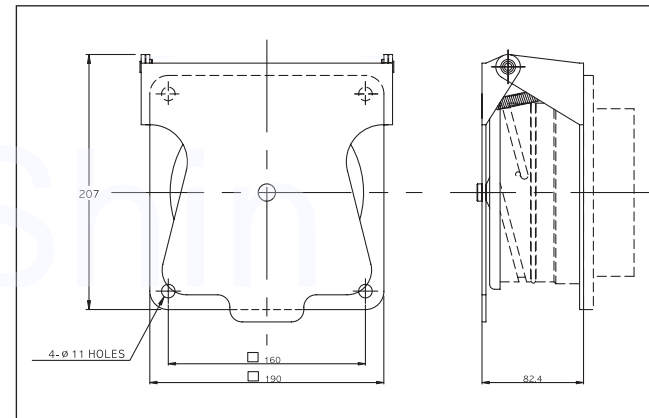

AMDC-70

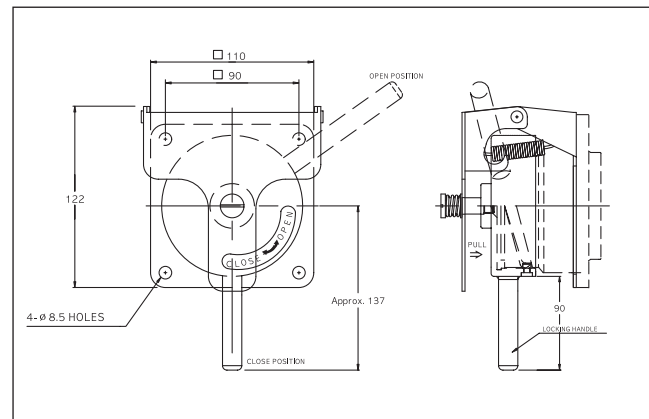

AMPC-MT48



# Amphenol Bayonet Coupling Connectors

## ADG, ADGC Series

### Contact Dimension

Crimp contacts

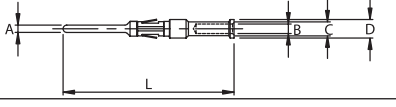
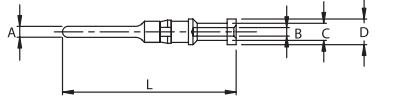
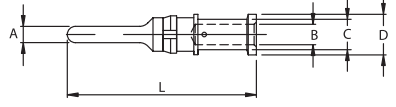
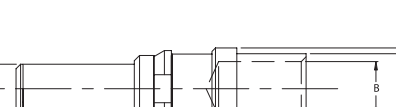
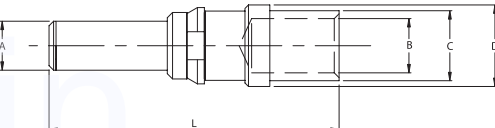
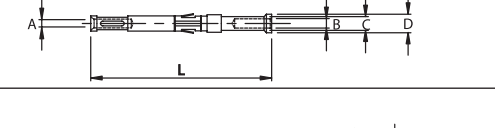
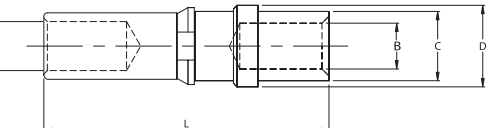
Size	mm <sup>2</sup> (Sq)	AWG	Ø A	Ø B	Ø C	Ø D	L	Fig
16	0.50~0.75	20	1.58	1.20	2.60	3.80	33.20	Male 
16	1.00~2.00	16	1.58	2.00	2.90	3.80	33.20	
16	2.50~3.00	14	1.58	2.50	3.80	3.80	33.20	
12	0.50~0.75	20	2.40	1.20	2.60	5.70	38.50	
12	1.00~2.00	16	2.40	2.00	2.90	5.70	38.50	
12	2.50~3.00	14	2.40	2.50	3.80	5.70	38.50	
12	4.00	12	2.40	3.00	4.80	5.70	38.50	
12	6.00	10	2.40	3.60	4.80	5.70	38.50	
8	3.00	12	3.60	2.50	3.80	8.00	41.70	
8	4.00	11	3.60	3.00	4.80	8.00	41.70	
8	6.00	10	3.60	3.50	4.80	8.00	41.70	
8	10.00	8	3.60	4.60	6.80	8.00	41.70	
4/0	16.00	5	14.00	9.50	6.20	23.30	80.90	Female 
4/0	25.00	3	14.00	9.50	7.80	23.30	80.90	
4/0	35.00	2	14.00	14.40	9.00	23.30	80.90	
4/0	38.00	2	14.00	14.40	9.50	23.30	80.90	
4/0	50.00	1	14.00	14.40	10.70	23.30	80.90	
4/0	70.00	2/0	14.00	20.00	14.40	23.30	80.90	
4/0	95.00	3/0	14.00	20.00	15.50	23.30	80.90	Female 
16	0.50~0.75	20	1.65	1.20	2.60	3.80	38.00	
16	1.00~2.00	16	1.65	2.00	2.90	3.80	38.00	
16	2.50~3.00	14	1.65	2.50	3.80	3.80	38.00	
12	0.50~0.75	20	2.48	1.20	2.60	5.70	38.50	
12	1.00~2.00	16	2.48	2.00	2.90	5.70	38.50	
12	2.50~3.00	14	2.48	2.50	3.80	5.70	38.50	
12	4.00	12	2.48	3.00	4.80	5.70	38.50	
12	6.00	10	2.48	3.50	4.80	5.70	38.50	
8	3.00	12	3.70	2.50	3.80	8.00	41.70	
8	4.00	11	3.70	3.00	4.80	8.00	41.70	
8	6.00	10	3.70	3.60	4.80	8.00	41.70	
8	10.00	8	3.70	4.60	6.80	8.00	41.70	
4/0	16.00	5	14.00	9.50	6.20	23.30	81.50	Female 
4/0	25.00	3	14.00	9.50	7.80	23.30	81.50	
4/0	35.00	2	14.00	14.40	9.00	23.30	81.50	
4/0	38.00	2	14.00	14.40	9.50	23.30	81.50	
4/0	50.00	1	14.00	14.40	10.70	23.30	81.50	
4/0	70.00	2/0	14.00	20.00	14.40	23.30	81.50	
4/0	95.00	3/0	14.00	20.00	15.50	23.30	81.50	

Above contacts used to over 48 size shell only.

# Amphenol Bayonet Coupling Connectors

## ADG, ADGC Series

### Contact Dimension

Crimp contacts

Size	mm <sup>2</sup> (Sq)	AWG	Ø A	Ø B	Ø C	Ø D	L	Fig
16	1.00 ~ 1.50	16	1.57	1.80	2.75	3.20	31.90	
12	2.50 ~ 3.00	14	2.40	2.50	3.80	4.80	37.30	
8	3.80 ~ 4.20	12	3.60	4.60	6.80	7.50	38.60	
4	22.00	4	5.70	7.50	9.50	11.00	39.60	
0	60SQ	1/0	9.08	11.40	14.30	15.00	40.50	
16	1.00 ~ 1.50	16	2.60	1.80	2.75	3.20	36.90	
12	2.5 ~ 3.00	14	2.45	2.50	3.80	4.80	37.10	
8	3.80 ~ 4.20	12	5.00	4.60	6.80	7.50	38.40	
4	22.00	4	5.80	7.50	9.50	11.00	39.50	
0	60SQ	1/0	9.20	11.60	14.30	15.00	40.30	

Above contacts used to **under 36 size shell only.**



# Amphenol Bayonet Coupling Connectors

## ADG, ADGC Series

### Characteristics

#### 1. Material characteristics

<b>Shell</b>	Aluminium or Aluminium alloy	Indicated for indoor and outdoor not particularly heavy application.
<b>Insulator</b>	Synthetic rubber Plastic with silicon gasket	Under 36 size shell / Synthetic rubber. Over 48 size shell / Plastic with silicon gasket.  Fire resistant & temperature range -40°C to 125°C
<b>Contact</b>	Copper alloy	Silver or gold plating.
<b>Durability</b>	500 Cycle connection/Disconnection	

#### 2. Contact arrangement service rating & Dielectric strength

Service rating	MIN.Flashover AC(rms)	Test voltage AC(rms)*	Operating voltage	
			AC	DC
Inst	1,400V	1,000	200	250
A	2,800V	2,000	500	700
D	3,600V	2,800	900	1,250
E	4,500V	3,500	1,250	1,750
B	5,700V	4,500	1,750	2,450
C	8,500V	7,000	3,000	4,200

\* According to Mil-C-5015

The connectors do not show any signs of breakdown when the test voltage indicated in the table is applied for one minute between the two closets contacts and between the shell any of the contacts to the shell.

#### 3. Electrical data

Size	MAX.Current*	Test current DC A	MAX.Voltage drop** (mV)
#16	22A	13A	74
#12	41A	23A	65
#8	73A	46A	63
#4	135A	80A	58
#0	245A	150A	53
#4/0	450A	350A	53

\* Applicable for short time.

\*\* Accordibg to MIL-C- 39029D, Test with nickel-plated wire.



# Amphenol Bayonet Coupling Connectors

## ADG, ADGC Series

### How to order

<u>ADG</u>	<u>08A</u>		<u>18-10</u>	<u>P</u>	<u>W</u>		
<u>ADGC</u>	<u>08A</u>	<u>G</u>	<u>48-03</u>	<u>P</u>	<u>W</u>	<u>5K</u>	<u>(XXX)</u>
1	2	3	4	5	6	7	8

1. Connector Type  
ADG - Amphenol Daeshin Bayonet connector (Solder)  
ADGC - Amphenol Daeshin Bayonet connector (Crimp)
2. Connector Style  
00A - Wall mounting receptacle  
01A - Cable connecting plug  
02A - Box mounting receptacle  
06A - Straight plug  
08A - Right angle plug (45° degrees angle back shell)
3. Service Class  
Without letter-Normal type  
G - RFI (Radio Frequency interference) Grounding Finger Type
4. Shell size and insert arrangement - see tables, pages 72.73.74
5. Contact Types  
P- designates pin contact, (+) Male  
S- designates socket contact, (-) Female
6. Insert Rotation  
Without letter - Normal type  
"W", "X", "Y", or "Z" - See page 72.73
7. Polarization Keys  
Without letter - Normal  
5K - 5 keys (Only available for 48, 70 Size)
8. Plating information  
No suffix - Olive Drab Zinc  
CD - Cadmium  
P1 - Black paint  
426 - Electro-less Nickel & gold flash contacts  
608 : Black Zinc  
621 - Black Zinc  
640 - Conductive Black zinc alloy  
689 - Electro-less Nickel & gold flash contacts

## Amphenol Bayonet Coupling Connectors ADG, ADGC Series

### Tool Information

Contact Size	Wire Size (mm <sup>2</sup> /AWG)	Tool Part Nr		Applicate Insert arrange
		For crimping	For removal	
#16	0.5 ~ 0.75	TP201411-AG or DMC CAGE11851	AMET-JC 16/12	48-74
	1.0 ~ 2.0			
	2.5 ~ 3.0			
#12	1.0 ~ 2.0mm <sup>2</sup>	TP201411-AG DMC CAGE11851 TP-201328-12D	AMET-JC 16/12	48-06 70-90 700-106
	2.5mm <sup>2</sup>			
	12 AWG			
	4.0mm <sup>2</sup>			
#8	3.0 (14AWG)	TP-201328-8D	AMET-JC8	70-90
	4.0 (14AWG)			
	6.0 (10AWG)			
	8 AWG			
#4/0	35	TP-201328-41G or IZUMIEP-510B	AMET-JC4/0	48-03 48-04 48-06
	50			
	70			
	95			



Description	Part Nr	Fig
Crimping Tool	TP201411-AG	
	DMC CAGE11851	
	TP-201328	
	IZUMIEP-510B	
Removal Tool	AMET-JC16/12	
	AMET-JC4/0	
Insertion Tool	BMD-297-16	
	BMD-297-12	



**High Tension  
Connectors  
AMHTC Series**

DaeShin

# Amphenol High Tension Connectors AMHTC Series

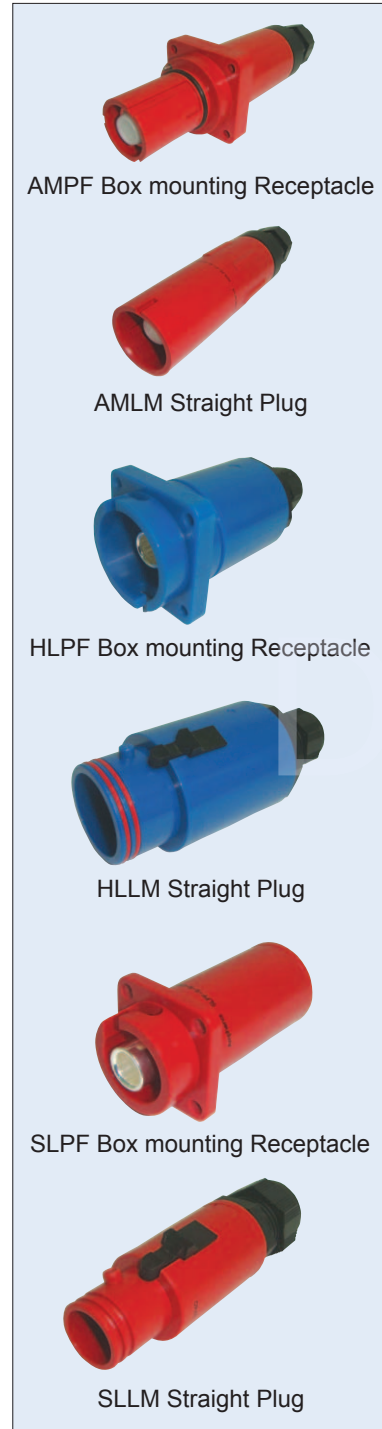

## 1. Introduction

Amphenol “AMHTC” high tension connector series for railway vehicle installable power distribution systems, offers the ultimate in safety and reliability under the most severe operating conditions.

The AMHTC series connectors allow the user to connect electrical equipment quickly with ultimate safety.

AMHTC is available in two standard formats, which allow complete hook up through the standard daisy chain principle.

## 2. Features

- Dead front contacts: An insulated tip on the contact element prevents accidental touching of current carry parts. Both the male and female contacts are protected.
- Super High impact Insulators: High impact, flame retardant thermoplastic insulators prevent impact and abrasion damage through continued use in harsh environment applications and also guarantee a high degree of insulation, with maximum resistance to oil, acids and water.
- Water proof when mated: Sealing is guaranteed through IP rated interfacial and cable gland compression seals. Connectors when mated are rated at up to IP67.

Item	Material	Finish	Remarks
Shell	Plastic	-	Fire resistant -30~125°C
Contact	Copper alloy	Sliver Plating	-

## 4. Technical Data

Item	High Lock		Low Lock
	AMPF, AMLM	HLPF, HLLM	SLPF, SLLM
Continuous Current Rating	660A@ambent<70°C	350A@ambent<70°C	250A@ambent<70°C
Maximum Current Rating	750A	450A	400A
Contact Size	Special	#4/0	#4/0
Maximum Rated Voltage to Earth	2Kv AC / 3Kv DC	3Kv AC / 4.2Kv DC	1.5Kv AC
Minimum Flashover	9.5Kv DC Peak	12.5Kv DC Peak	-
Operating Temperature Range	-30°C ~ 125°C		
Insulation Resistance	Min 100 MΩ @ DC 1,000V		
Ingress Protection (mated)	IP67		
Protection against Electric Shock	IP2X		
Flammability	UL94-V0		

# Amphenol High Tension Connectors

## Amphenol AMHTC Connectors

### High Lock Box mounting receptacle

(mm)

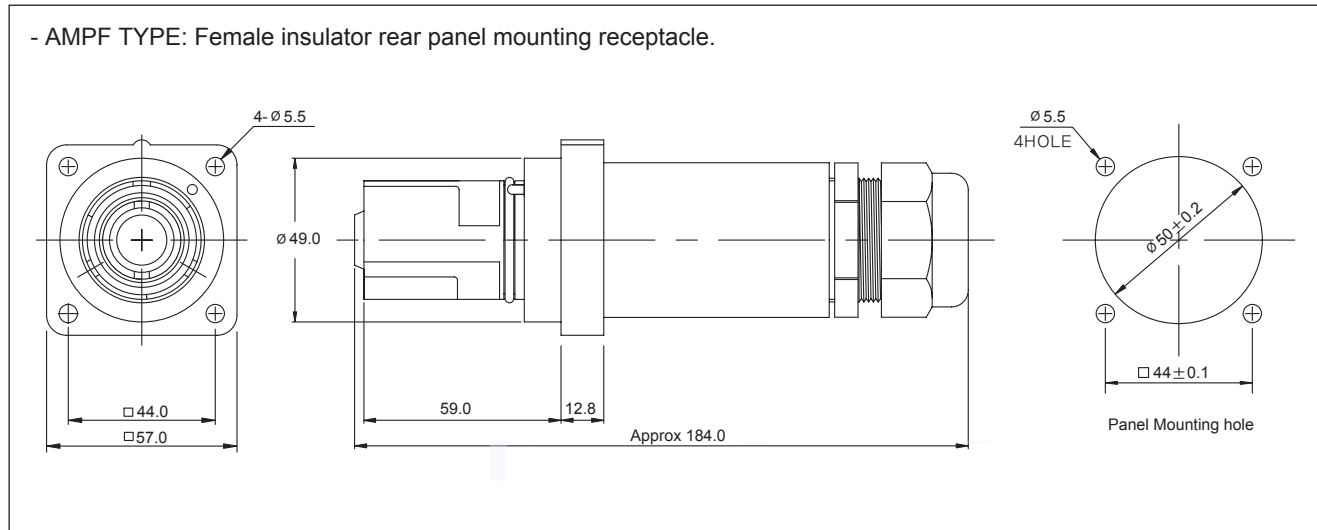

### High Lock Straight Plug

(mm)

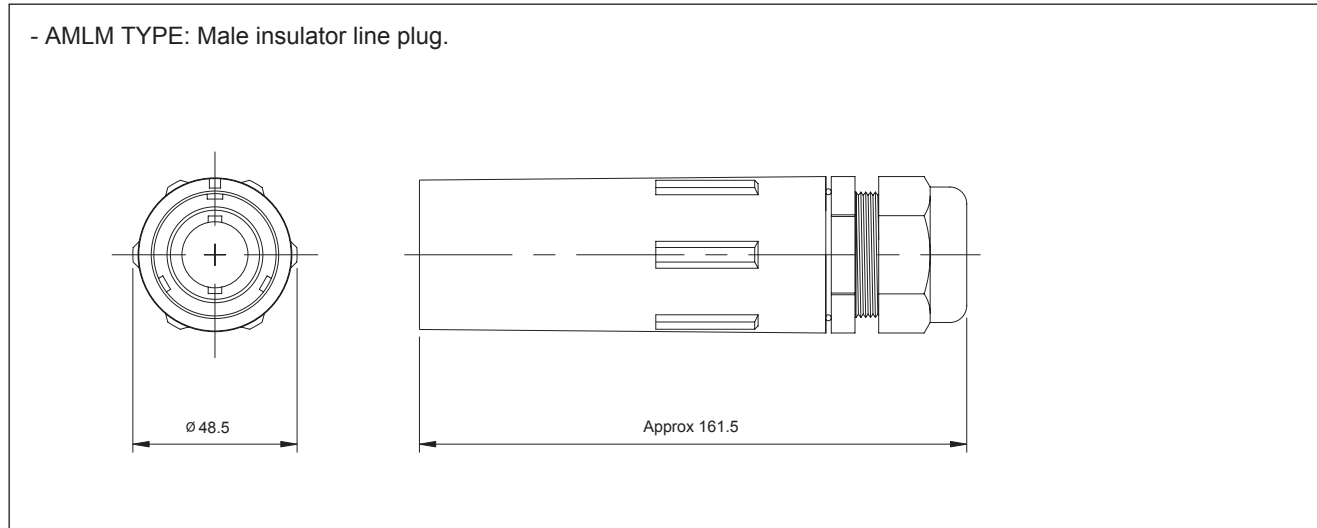

# Amphenol High Tension Connectors

## Amphenol AMHTC Connectors

### High Lock Box mounting receptacle

(mm)

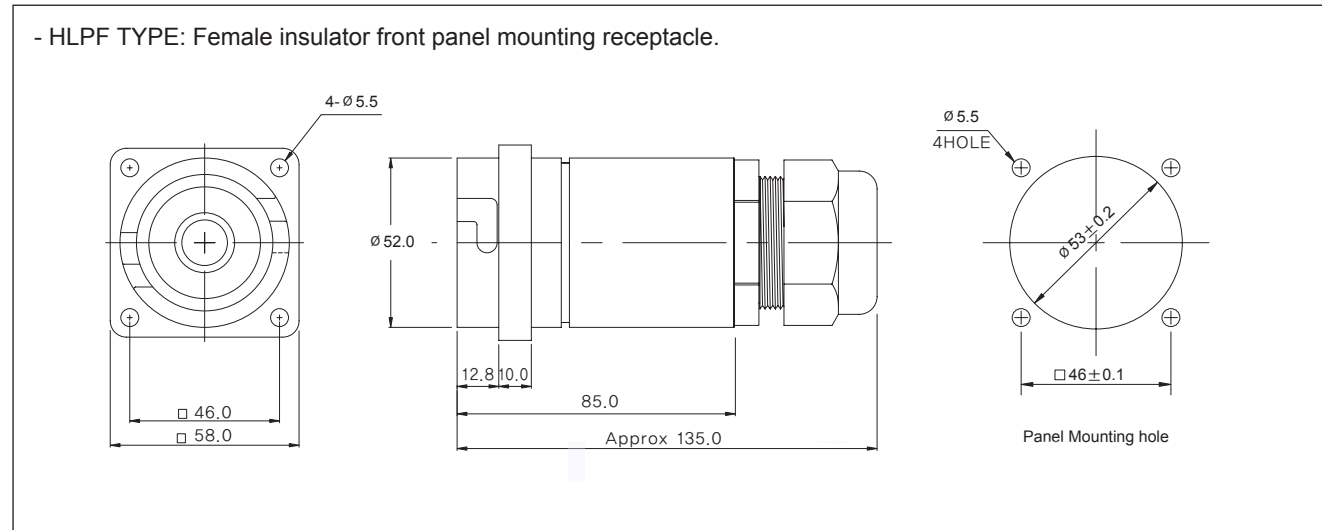

### High Lock Straight Plug

(mm)

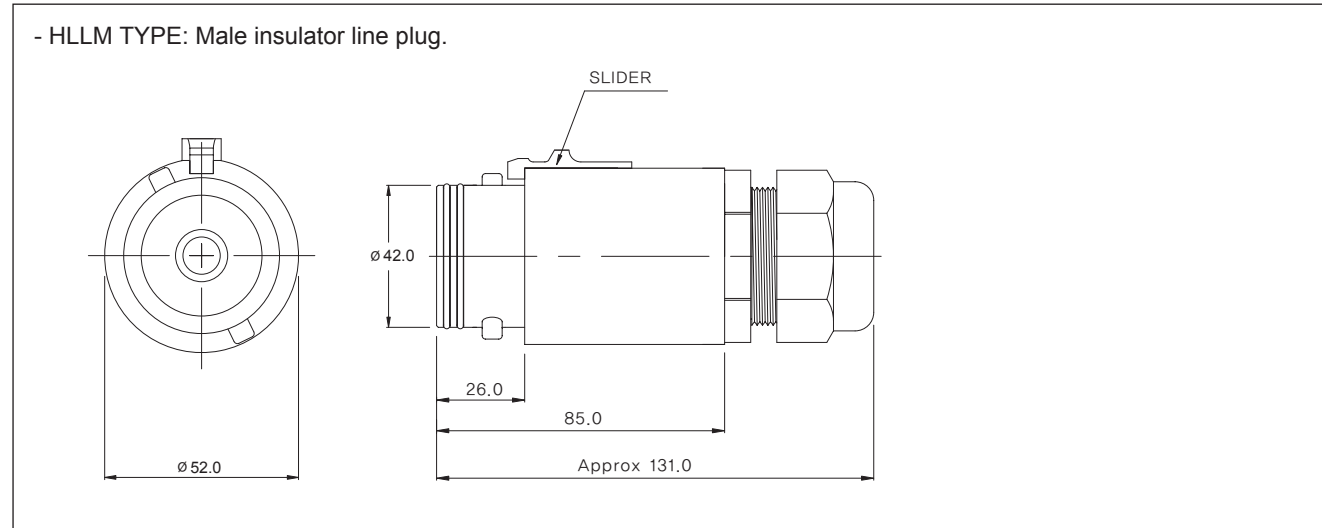

Low Lock  
Box mounting receptacle

(mm)

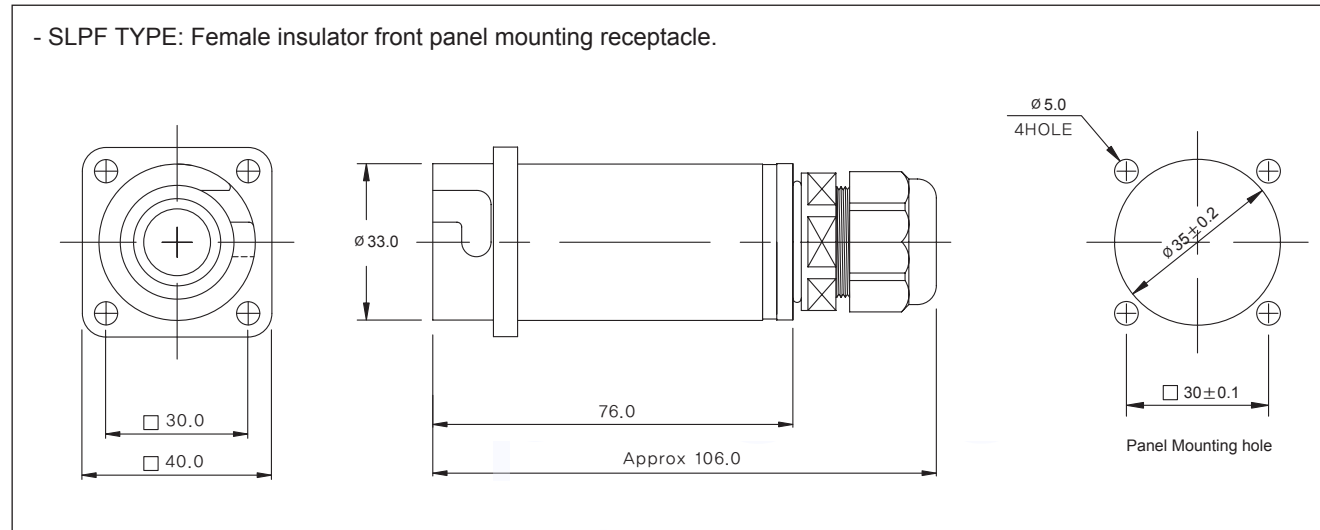

Low Lock  
Straight Plug

(mm)

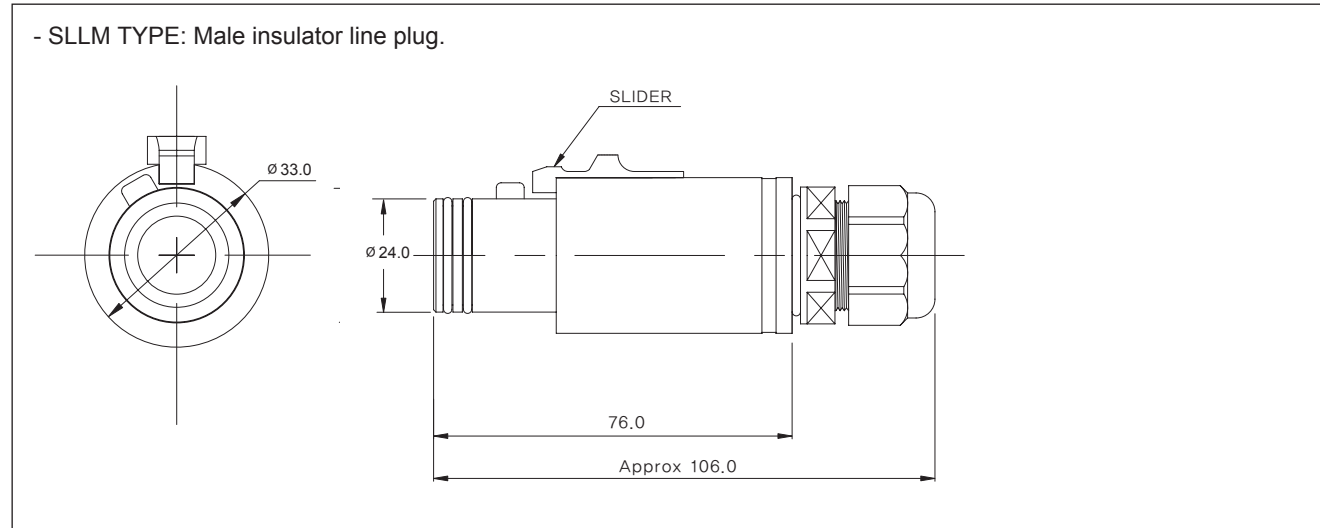

# Amphenol High Tension Connectors

## AMHTC Series

### Accessories Dimension

#### Receptacle Protection Cap

(mm)

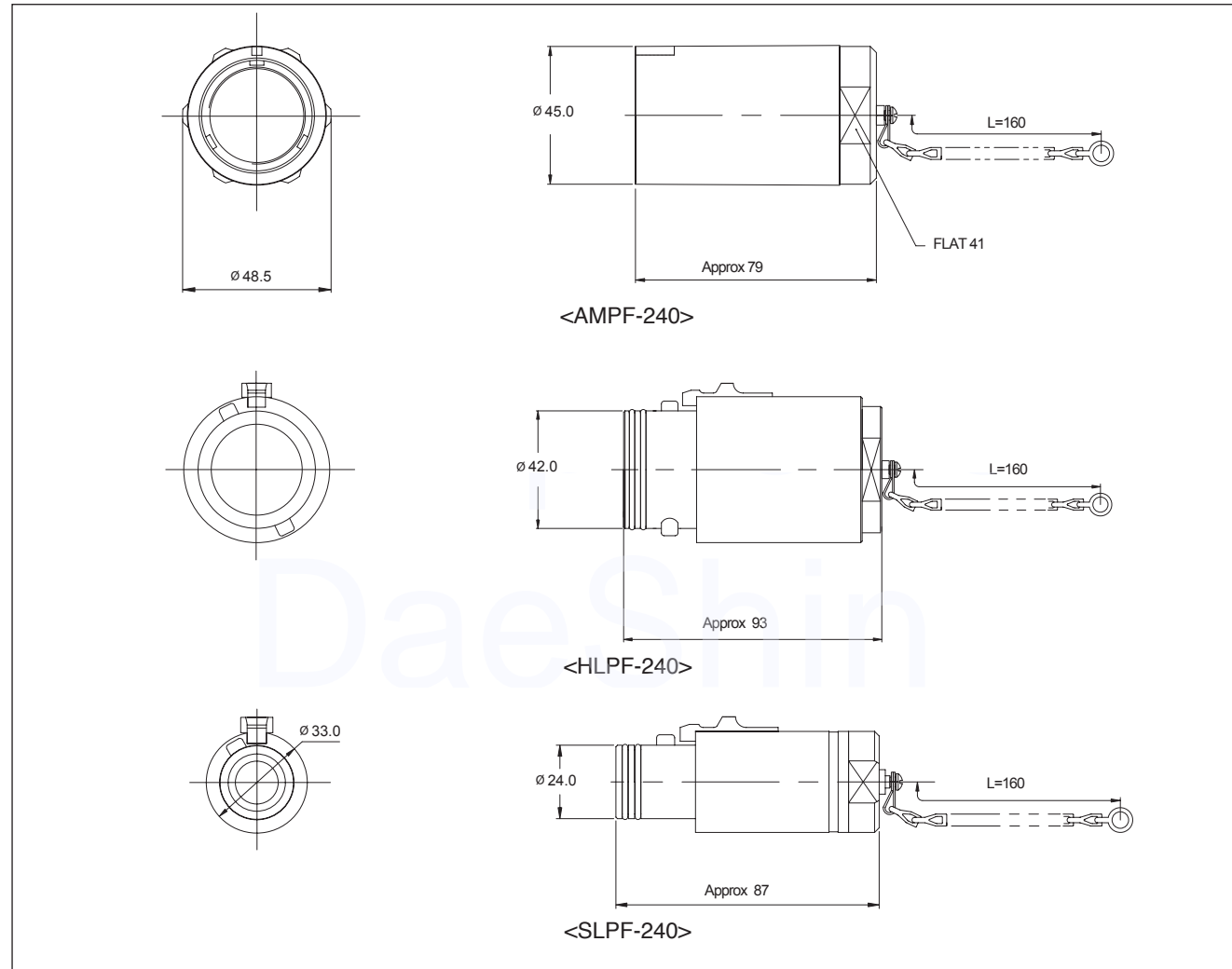



## Amphenol High Tension Connectors

### Amphenol AMHTC Series

#### How to order

$\frac{\text{AMPF}}{1} - \frac{\text{S}}{2} - \frac{\text{BK}}{3} - \frac{\text{C95}}{4} - \frac{\text{29}}{5}$

#### 1. Connector Type

High Lock		Low Lock	Remarks
AMPF	HLPF	SLPF	Panel Female connector
AMLML	HLLM	SLLM	Line Male connector

#### 2. Contact Gender

S: Socket  
P: Pin

#### 3. Colour

Bk: Black  
Y : Yellow  
R : Red  
BL: Blue  
GN: Green

#### 4. Contact type

C240 : 240 <sub>mm</sub> ~ Crimp	C70 : 70 <sub>mm</sub> ~ Crimp
C200 : 200 <sub>mm</sub> ~ Crimp	C50 : 50 <sub>mm</sub> ~ Crimp
C185 : 185 <sub>mm</sub> ~ Crimp	C35 : 35 <sub>mm</sub> ~ Crimp
C120 : 120 <sub>mm</sub> ~ Crimp	C25 : 25 <sub>mm</sub> ~ Crimp
C95 : 95 <sub>mm</sub> ~ Crimp	C14 : 14 <sub>mm</sub> ~ Crimp

#### 5. Cable grip(Consult factory)

13.5 : PG13.5 (6 ~ 12mm cable OD)	M20S : M20X1.5 (6 ~ 12mm cable OD)
16 : PG16 (10 ~ 14mm cable OD)	M20L : M20X1.5 (10 ~ 14mm cable OD)
21 : PG21 (13 ~ 18mm cable OD)	M25 : M25X1.5 (13 ~ 18mm cable OD)
29 : PG29 (18 ~ 25mm cable OD)	M32 : M32X1.5 (18 ~ 25mm cable OD)
36 : PG36 (22 ~ 32mm cable OD)	M40 : M40X1.5 (22 ~ 32mm cable OD)



# Amphenol High Tension Connectors AMHTC Series

Contact Size	Wire Size (mm/AWG)	Crimping Tool No.	Removal Tool No.	Remarks
Special Pin	50mm	IZUMI EP-510	AMET-HTCSP	AMLM
	70mm			
	90mm			
	120mm			
	185mm			
Special Socket	50mm	IZUMI EP-510	AMET-HTCSP	AMPF
	70mm			
	90mm			
	120mm			
	185mm			
#4/0 Pin	16mm	TP=201328 or IZUMI EP-510B	AMET-JC4/0	HLLM
	25mm			
	35mm			
	38mm		AMET-SLLM	SLLM
	50mm			
	70mm			
	95mm			
#4/0 Socket	16mm	TP=201328 or IZUMI EP-510B	AMET-JC4/0	HLPF SLPF
	25mm			
	35mm			
	38mm			
	50mm			
	70mm			
	95mm			



TP-201328



AMET



IZUMI EP-510B



## The Company

Amphenol Corporation is one of the world's largest designers, manufacturers and marketers of electrical, electronics and fiber optic connectors, interconnect systems and coaxial and flat-ribbon cable. The primary end markets for our products are in the fast growing segments of telephone, wireless and data communication systems; commercial and military aerospace electronics; cable television systems; automotive and mass transportation application; and industrial factory automation equipment.

Amphenol Daeshin Electronics Precision Ltd ( ADS ), located in Bucheon Korea, is a subsidiary of Amphenol corporation, a worldwide manufacturer and supplier of connector and interconnects products. We are supplying wide range of interconnect solution and design, manufacture, supply Mil-C-5015 style circular connectors. The primary end markets for ADS is Military, Aerospace and Industrial with full range of Amphenol product group.

### AFRICA

Amphenol South Africa  
 Phone : +27-11-783-9517  
 Fax : +27-11-783-9519  
 Amphenol\_Africa@csi.com

### ARGENTINA

Amphenol Argentina  
 Phone : +54-11-4815-6886  
 Fax : +54-11-4814-5779  
 ventas@amphenol.com.ar

### AUSTRIA

Amphenol GmbH  
 Phone : +43-2239-379-519  
 Fax : +43-2236-205-550  
 info@amphenol-at.com

### AUSTRALIA

Amphenol Australia Pty Ltd.  
 Phone : +61-3-8796-8888  
 Fax : +61-3-8796-8801  
 info@amphenol.com.au

### BRAZIL

Amphenol do Brazil Ltda.  
 Phone : +55-11-3815-1003  
 Fax : +55-11-3815-1629  
 vendas@amphenol.com.br

### BRAZIL

Amphenol TFC do Brazil Ltda.  
 Phone : +55-19-3257-1166  
 Fax : +55-19-3257-1255  
 info@amphenol-tfc.com.br

### CANADA

Amphenol-Air LB North America  
 Phone : +1-514-421-2153  
 Fax : +1-514-421-3408  
 info@amphenol-airlb.com

### CANADA

Amphenol Canada Corp  
 Phone : +1-416-291-4401  
 Fax : +1-416-292-0647  
 sales@amphenolcanada.com

### CANADA

Amphenol Fiber Canada Ltd.  
 Phone : +1-613-432-9566  
 Fax : +1-613-432-9373  
 info@timesfiber.com

### CHINA - Beijing

Amphenol China, Beijing Office  
 Phone : +86-10-6468-4019  
 Fax : +86-10-6468-4020  
 achn@amphenol.com.cn

### CHINA - Changzhou

Amphenol-TFC(Cangzhou) Comm  
 Phone : +86-519-510-3118  
 Fax : +86-519-511-0301  
 70752.2540@compuserve.com

### CHINA - Changzhou

Amphenol Tuchel Electronics  
 Phone : +86-519-511-0301  
 Fax : +86-519-511-0299  
 info@amphenol-cz.com

### CHINA - Changzhou

Changzhou Amphenol Fuyang Comm  
 Phone : +86-519-648-2967  
 Fax : +86-519-648-3480  
 fuyanginfo@amphenol.com.cn

### CHINA - Guangzhou

Guangzhou Amphenol Electronics Comm  
 Phone : +86-20-3869-8808  
 Fax : +86-20-3869-7810  
 info@gecamphenol.com

### CHINA - Hong Kong

Amphenol East Asia Limited  
 Phone : +852-2699-2663  
 Fax : +852-2688-0974  
 info@amphenol.com.hk

### CHINA - Shanghai

Shanghai Amphenol Airwave Comm  
 Phone : +86-21-5763-8656  
 Fax : +86-21-5763-3575  
 ISAA@amphenol-saa.com.cn

### CHINA - Shenzhen

Amphenol East Asia Elec. Tech.  
 Phone : +86-755-2717-7945  
 Fax : +86-755-2717-7622  
 info@amphenol.com.cn

### FRANCE

Amphenol - Air LB S.A.S.  
 Phone : +33-3-2422-7849  
 Fax : +33-3-2422-7850  
 contact@amphenol-airlb.fr

### FRANCE

Amphenol Socapex S.A.S. Mil/Aero  
 Phone : +33-4-5099-2800  
 Fax : +33-4-5096-1941  
 info.export@amphenol-socapex.fr

### FRANCE

Amphenol Socapex S.A.S. Telecom  
 Phone : +33-3-8482-9400  
 Fax : +33-8482-9411  
 info@amphenol-socapex.fr

### GERMANY

Amphenol-Air LB GmbH  
 Phone : +49-6831-981-00  
 Fax : +49-6831-981-030  
 info@amphenol-airlb.de

### GERMANY

Amphenol Tuchel Electronics  
 Phone : +49-7131-929-0  
 Fax : +49-7131-929-486  
 info@amphenol.de

### GERMANY

Konfektion E Elektronik GmbH  
 Phone : +49-7957-9886-0  
 Fax : +49-7957-9886-50  
 info@konfe.de

### INDIA

Amphenol Interconnect India private  
 Phone : +91-20-7120363  
 Fax : +91-20-712-9158  
 sales@amphenol-in.com

### ITALY

Amphenol Italia S.P.A.  
 Phone : +39-02-932-541  
 Fax : +39-02-932-544-44  
 info@amphenol-it.com

### JAPAN

Amphenol Japan Infocom  
 Phone : +81-45-473-9191  
 Fax : +81-45-473-9203  
 info@amphenol.co.jp



### JAPAN

Amphenol Japan Mil/Aero & Industrial  
 Phone : +81-77-553-8501  
 Fax : +81-77-551-2200  
 info@amphenol.co.jp

### KOREA

Amphenol Daeshin Electronics  
 Phone : +82-32-610-3800  
 Fax : +82-32-673-2507  
 info@amphenol.co.kr

### KOREA

Amphenol Korea Air Electronics Co., Ltd.  
 Phone : +82-31-419-1118  
 Fax : +82-31-354-7014  
 kaefinfo@amphenol.co.kr

### KOREA

U-Jin Cable Industrial Co., Ltd.  
 Phone : +82-41-864-0858  
 Fax : +82-41-864-0436  
 u-jin@u-jincable.com

### MALAYSIA

Amphenol Malaysia Sdn Bhd  
 Phone : +60-4-644-8628  
 Fax : +60-4-644-9628  
 info@amphenol.com.sg

### MEXICO

Amphenol Corp. Mexico  
 Phone : +52-55-5258-9984  
 Fax : +52-55-5081-6890  
 info@amphenolmexico.com

### MEXICO

TFC-Amphenol CATV Connector Ops.  
 Phone : +1-520-397-7095  
 Fax : +1-520-397-7096  
 info@timesfiber.com

### NETHERLANDS

Amphenol European Sales Operations  
 Phone : +31-30-635-8000  
 Fax : +31-30-637-7034  
 info@amphenol-nl.com

### SINGAPORE

Amphenol Pacific Sales Operations  
 Phone : +65-294-2128  
 Fax : +65-294-3522  
 info@amphenol.com.sg

### SPAIN

Amphenol Espana(Iberica)  
 Phone : +34-91-640-7302  
 Fax : +34-91-640-7307  
 info@amphenol-it.com

### SWEDEN

Amphenol ConneXus AB  
 Phone : +46-8-5454-7070  
 Fax : +46-832-0490  
 info@amphenol.se

### SWEDEN

Amphenol Scandinavia AB  
 Phone : +46-8-594-10440  
 Fax : +46-8-590-33800  
 info@amphenol-se.com

### TAIWAN

Amphenol RF Asia Corp.  
 Phone : +886-6-266-1011  
 Fax : +886-6-266-4633  
 info@amphenolkj.com.tw

### TAIWAN

Amphenol Taiwan Corporation  
 Phone : +886-3-379-5677  
 Fax : +886-6-360-7259  
 info@amphenol.com.tw

### UNITED KINGDOM

Amphenol Ltd.  
 Phone : +44-1227-773-200  
 Fax : +44-1227-276-571  
 info@amphenol.co.uk

### USA - Danbury, CT

Amphenol RF  
 Phone : +1-203-743-9272  
 Fax : +1-203-796-2032  
 webmail@amphenolrf.com

### USA - Endicott, NY

Amphenol Interconnect Products Corp.  
 Phone : +1-607-754-4444  
 Fax : +1-607-786-4311  
 sales@aipce.com

### USA - Hamden, CT

Amphenol Spectra-Strip Operation  
 Phone : +1-203-281-3200  
 Fax : +1-203-281-5872  
 sales@spectra-strip.com

### USA-HQ Wallingford, CT

Amphenol Corporation  
 Phone : +1-203-265-8900  
 Fax : +1-203-265-8516  
 aphinfo@amphenol.com

### USA - Lisle, IL

Amphenol Fiber Optic Products  
 Phone : +1-630-960-1010  
 Fax : +1-630-310-5880  
 sales@amphenol-fiberoptics.com

### USA - Nashua, NH

Amphenol Backplane Systems  
 Phone : +1-603-883-5100  
 Fax : +1-603-883-0171  
 contact@amphenol-ABS.com

### USA - Nashua, NH

Advanced Circuit Technology  
 Phone : +1-603-880-6000  
 Fax : +1-603-880-1785  
 marketing@act-flexicircuit.com

### USA - Sidney, NY

Amphenol Aerospace Operations  
 Phone : +1-607-563-5011  
 Fax : +1-607-563-5157  
 contact@sidney.amphenol-aerospace.com

### USA - Sugarland, TX

Amphenol Assemble Tech  
 Phone : +1-281-340-6500  
 Fax : +1-281-340-6510  
 cables@assembletech.com

### USA - Vernon Hills, IL

Amphenol T & M Antennas  
 Phone : +1-847-476-5600  
 Fax : +1-847-476-5735  
 saales@antennas.com

### USA - Wallingford, CT

Times Fiber Communications  
 Phone : +1-203-265-8500  
 Fax : +1-203-265-8422  
 info@timesfiber.com

# Amphenol®

**Military standard connectors**  
**Bayonet coupling connectors**  
**High tension connectors**



Amphenol®

Daeshin

## Amphenol Daeshin

588 Songnae-dong, Sosa-Gu,  
Bucheon-City, Kyunggi-Do, Korea  
Phone:82-32-610-3800 Fax:82-32-673-2507  
www.amphenol.co.kr  
Information mail : info@amphenol.co.kr



Amphenol Daeshin Korea

## X-ON Electronics

Largest Supplier of Electrical and Electronic Components

*Click to view similar products for* [Circular MIL Spec Tools, Hardware & Accessories](#) *category:*

*Click to view products by* [Amphenol](#) *manufacturer:*

Other Similar products are found below :

[0113-201-2025](#) [600-079-06](#) [600-146-06](#) [M10-101982-143](#) [M10-101982-163](#) [M10-101983-183](#) [M10-150912-083](#) [M10-454396-008](#)  
[602GB18808](#) [CS3102A-22-14PW](#) [M2887615-CD](#) [627-009](#) [M38999/9-19B](#) [630A007NF083A](#) [630B007M051A](#) [630BJ003NF032H](#) [637-](#)  
[149NF04B](#) [M39029/29-215](#) [6408-203V-09273](#) [6426-201-11343](#) [650FS002NF16](#) [660-008NF14S7-01](#) [660-009M22H8-03](#) [660-013NF19U6-](#)  
[210](#) [660-015M10S6-17](#) [660-015NF10S5-01](#) [660-015NF14R3.5-01](#) [660-023NF19H6-19](#) [660-024NF11S12-01](#) [660-024NF11S3-01](#) [660-](#)  
[024NF17S4-109](#) [660-050XM17F4-01](#) [660-068NF25R6-30G](#) [660-070M23S8-04](#) [660-073MTCH9-20](#) [M83723/61-18W](#) [M83723/61-218R](#)  
[M83723/61-224W](#) [667-084-23C](#) [667-084-35C](#) [667-224NF16](#) [687-697NF-1](#) [M85049/94-10-A](#) [M85049/96-7-A](#) [M855282-10A01A](#)  
[M85528/2-10B](#) [M855282-18A01A](#) [M85528/2-22A01A](#) [M85528/2-22AA](#) [710HS460NF2508](#)