

# QRM6 series

Ø6 mm rear panel mount LED indicators



## DISTINCTIVE FEATURES

3 mm flush diffused LED, standard, hyper bright or clear water

Bi-color LED options

200 mm wire or pin terminations



## ENVIRONMENTAL SPECIFICATIONS

- IP67 sealing option (EN60529)
- Operating Temperature Range: -40 °C to +85 °C (-40 °F to +185 °F)
- Storage Temperature Range: -55 °C to +100 °C (-67 °F to +212 °F)



## GENERAL SPECIFICATIONS

- Max Reverse Voltage: 5 V
- Viewing Angle: 60°
- Life Expectancy: 100,000 hours
- Max Panel Thickness: 3.5 mm
- Torque: 60 cNm



## MATERIALS

- Body: Black chrome plated brass
- Lock Washer: Spring steel
- Nut: Black chrome plated brass
- Terminal Seal: Epoxy
- Panel Seal: Nitrile O-ring
- Wires: 24 AWG to UL1061 or UL1213 on request



## MOUNTING

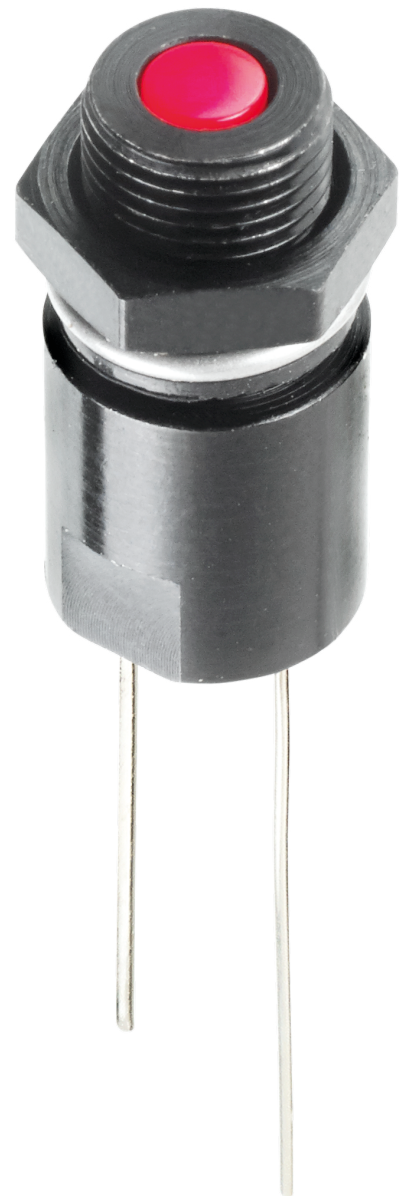
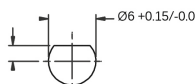
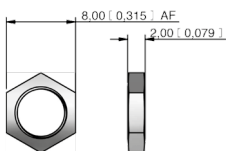

The company reserves the right to change specifications without notice.

LED characteristics are dependent upon environmental conditions. Therefore published data should be considered nominal and subject to variations.

# QRM6 series

Ø6 mm rear panel mount LED indicators



## ELECTRICAL SPECIFICATIONS

### STANDARD LED INTENSITY

LED COMPONENT SPECIFICATIONS		
	MCD Output (all voltages)	Forward Voltage
HE Red	10 mcd	2.0 V
Green	8 mcd	2.2 V
Yellow	6 mcd	2.1 V
Blue	200 mcd	3.8 V
White	500 mcd	3.3 V
Bi-color (Typical) (Red/Green)	10/8 mcd	2.0 V/2.2 V

Bi-color - The color is changed by reversing the polarity of the supply voltage.

### SUPER BRIGHT LED INTENSITY

LED COMPONENT SPECIFICATIONS		
	MCD Output (all voltages)	Forward Voltage
HE Red	700 mcd	2.2 V
Green	2,000 mcd	3.5 V
Yellow	8,000 mcd	2.3 V
Blue	200 mcd	3.3 V
White	350 mcd	3.3 V
Orange	500 mcd	2.2 V

### HYPER BRIGHT LED INTENSITY

LED COMPONENT SPECIFICATIONS		
	MCD Output (all voltages)	Forward Voltage
HE Red	600 mcd	2.2 V
Green	350 mcd	3.2 V
Yellow	140 mcd	2.0 V

- The operating voltage must not be exceeded by more than 10% as this will result in reduced life expectancy
- Luminous intensity is measured at 20 mA on a discrete led unless otherwise stated.
- Luminous intensities and color shades of white LEDs may vary within a batch.
- Luminous intensity will be reduced with lower operating current.

Voltage	Operating Voltage	Operating Current
	(Min to Max)	(Typical All Types)
02 (No Resistor)	1.8 to 3.8 VDC	20 mA max
6 VDC	5.4 to 6.6 VDC	20 mA
12 VDC	10.8 to 13.2 VDC	20 mA
24 VDC	21.6 to 26.4 VDC	20 mA
28 VDC	25.2 to 30.8 VDC	20 mA

\* Customer to supply resistor for desired operating current.

# QRM6 series

Ø6 mm rear panel mount LED indicators



## BUILD YOUR PART NUMBER

<div style="border: 1px solid black; padding: 2px; width: 40px; margin: 0 auto;">QRM</div> <p>.....</p> <p><b>SERIES</b></p>	<div style="border: 1px solid black; padding: 2px; width: 40px; margin: 0 auto;"> </div> <p>.....</p> <p><b>MOUNTING HOLE</b></p> <div style="border: 1px solid black; padding: 2px; width: 40px; margin: 0 auto; display: flex; justify-content: space-between;"> <span>6</span> <span>Ø6 mm</span> </div>	<div style="border: 1px solid black; padding: 2px; width: 40px; margin: 0 auto;"> </div> <p>.....</p> <p><b>TERMINALS</b></p> <div style="border: 1px solid black; padding: 2px; width: 40px; margin: 0 auto; display: flex; flex-direction: column; justify-content: space-between;"> <span>4 Pins</span> <span>5 Wires</span> </div>	<div style="border: 1px solid black; padding: 2px; width: 40px; margin: 0 auto;"> </div> <p>.....</p> <p><b>BEZEL FINISH</b></p> <div style="border: 1px solid black; padding: 2px; width: 40px; margin: 0 auto; display: flex; justify-content: space-between;"> <span>B</span> <span>Black Chrome</span> </div>																																																								
<div style="border: 1px solid black; padding: 2px; width: 40px; margin: 0 auto;"> </div> <p>.....</p> <p><b>TYPE OF ILLUMINATION</b></p> <table border="0" style="width: 100%;"> <tr> <td style="border: 1px solid black; padding: 2px; width: 30px;">XX</td> <td style="padding: 2px;">Fixed Light</td> </tr> <tr> <td style="border: 1px solid black; padding: 2px;">YY</td> <td style="padding: 2px;">Bi-color</td> </tr> </table>	XX	Fixed Light	YY	Bi-color	<div style="border: 1px solid black; padding: 2px; width: 40px; margin: 0 auto;"> </div> <p>.....</p> <p><b>LED COLOR</b></p> <table border="0" style="width: 100%;"> <tr> <td style="border: 1px solid black; padding: 2px; width: 30px;">R</td> <td style="padding: 2px;">Red</td> <td style="border: 1px solid black; padding: 2px; width: 30px;">HY</td> <td style="padding: 2px;">Hyper Bright Yellow</td> <td style="border: 1px solid black; padding: 2px; width: 30px;">SW</td> <td style="padding: 2px;">Super Bright White</td> </tr> <tr> <td style="border: 1px solid black; padding: 2px;">G</td> <td style="padding: 2px;">Green</td> <td style="border: 1px solid black; padding: 2px;">SR</td> <td style="padding: 2px;">Super Bright Red</td> <td style="border: 1px solid black; padding: 2px;">SO</td> <td style="padding: 2px;">Super Bright Orange</td> </tr> <tr> <td style="border: 1px solid black; padding: 2px;">Y</td> <td style="padding: 2px;">Yellow</td> <td style="border: 1px solid black; padding: 2px;">SG</td> <td style="padding: 2px;">Super Bright Green</td> <td style="border: 1px solid black; padding: 2px;">RG</td> <td style="padding: 2px;">Red/Green</td> </tr> <tr> <td style="border: 1px solid black; padding: 2px;">B</td> <td style="padding: 2px;">Blue</td> <td style="border: 1px solid black; padding: 2px;">SY</td> <td style="padding: 2px;">Super Bright Yellow</td> <td style="border: 1px solid black; padding: 2px;">RY</td> <td style="padding: 2px;">Red/Yellow</td> </tr> <tr> <td style="border: 1px solid black; padding: 2px;">W</td> <td style="padding: 2px;">White</td> <td style="border: 1px solid black; padding: 2px;">SB</td> <td style="padding: 2px;">Super Bright Blue</td> <td style="border: 1px solid black; padding: 2px;">GY</td> <td style="padding: 2px;">Green/Yellow</td> </tr> <tr> <td style="border: 1px solid black; padding: 2px;">HR</td> <td style="padding: 2px;">Hyper Bright Red</td> <td></td> <td></td> <td></td> <td></td> </tr> <tr> <td style="border: 1px solid black; padding: 2px;">HG</td> <td style="padding: 2px;">Hyper Bright Green</td> <td></td> <td></td> <td></td> <td></td> </tr> </table>	R	Red	HY	Hyper Bright Yellow	SW	Super Bright White	G	Green	SR	Super Bright Red	SO	Super Bright Orange	Y	Yellow	SG	Super Bright Green	RG	Red/Green	B	Blue	SY	Super Bright Yellow	RY	Red/Yellow	W	White	SB	Super Bright Blue	GY	Green/Yellow	HR	Hyper Bright Red					HG	Hyper Bright Green					<div style="border: 1px solid black; padding: 2px; width: 40px; margin: 0 auto;"> </div> <p>.....</p> <p><b>VOLTAGE</b></p> <table border="0" style="width: 100%;"> <tr> <td style="border: 1px solid black; padding: 2px; width: 30px;">02</td> <td style="padding: 2px;">no resistor*</td> </tr> <tr> <td style="border: 1px solid black; padding: 2px;">06</td> <td style="padding: 2px;">6 VDC</td> </tr> <tr> <td style="border: 1px solid black; padding: 2px;">12</td> <td style="padding: 2px;">12 VDC</td> </tr> <tr> <td style="border: 1px solid black; padding: 2px;">24</td> <td style="padding: 2px;">24 VDC</td> </tr> <tr> <td style="border: 1px solid black; padding: 2px;">28</td> <td style="padding: 2px;">28 VDC</td> </tr> </table> <p style="font-size: small; margin-top: 5px;">* please refer to the forward voltage in electrical specifications</p>	02	no resistor*	06	6 VDC	12	12 VDC	24	24 VDC	28	28 VDC	<div style="border: 1px solid black; padding: 2px; width: 40px; margin: 0 auto;"> </div> <p>.....</p> <p><b>SEALING</b></p> <div style="border: 1px solid black; padding: 2px; width: 40px; margin: 0 auto; display: flex; justify-content: space-between;"> <span>E</span> <span>IP67 (Standard)</span> </div>
XX	Fixed Light																																																										
YY	Bi-color																																																										
R	Red	HY	Hyper Bright Yellow	SW	Super Bright White																																																						
G	Green	SR	Super Bright Red	SO	Super Bright Orange																																																						
Y	Yellow	SG	Super Bright Green	RG	Red/Green																																																						
B	Blue	SY	Super Bright Yellow	RY	Red/Yellow																																																						
W	White	SB	Super Bright Blue	GY	Green/Yellow																																																						
HR	Hyper Bright Red																																																										
HG	Hyper Bright Green																																																										
02	no resistor*																																																										
06	6 VDC																																																										
12	12 VDC																																																										
24	24 VDC																																																										
28	28 VDC																																																										



## ABOUT THIS SERIES



- Notice:** please note that not all combinations of above numbers are available.
- Standard wire length is 200mm, 24AWG UL1061, red wire denotes Anode (+), black wire denotes Cathode (-) for other wire lengths consult APEM
  - For LEDs with alternate voltages and multi-voltage options consult APEM
  - Bi-color LEDs, by connecting the gold Faston (+) one color is produced, by reversing the supply voltage another color is produced. Bi-color are available up to 28VDC
  - Take care when soldering (recommended solder temperature 270°C - 2 sec)

# QRM6 series

Ø6 mm rear panel mount LED indicators

## REAR MOUNT - WIRE TERMINALS WITH STANDARD BODY

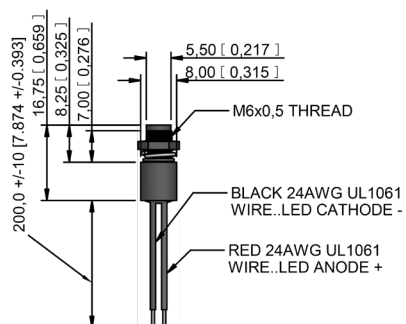

## REAR MOUNT - PINS TERMINALS WITH STANDARD BODY

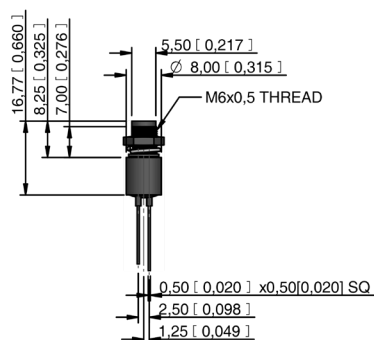

## X-ON Electronics

Largest Supplier of Electrical and Electronic Components

*Click to view similar products for [LED Panel Mount Indicators](#) category:*

*Click to view products by [Apem](#) manufacturer:*

Other Similar products are found below :

[607-3232-140F](#) [821-0331-503](#) [FL2870C8R](#) [FL2950WL7B](#) [FL2950WL8G](#) [FL589WL8R](#) [FL67C8R](#) [H8630FBBA3](#) [NL177WL2A](#)  
[NL177WL3G](#) [NL276C2A](#) [NL2950BWL3G](#) [NL589WL2R](#) [NL67C2C](#) [NL67C3R](#) [C480AABG3](#) [PB22BM41K](#) [PB22SIM40Y](#)  
[PB22SKRS31KC](#) [L32R-R2-2311](#) [L3353-MWRG](#) [L39UR-R24-2111](#) [L58D-G2-W](#) [L58D-Y2-W](#) [L59D-R12-W](#) [L59UD-R12-W](#) [L625DG](#)  
[L625DR](#) [LE177WL39007](#) [LE2950BWL39018](#) [LH1048BSWL3702](#) [LH1048BWL3702](#) [LH382A](#) [LH677G](#) [LHM628A](#) [FL276WL7R](#)  
[FL2950BWL7R](#) [FL2950WL7R](#) [FL2950WL8R](#) [FL2950WL8R-12](#) [FL2951WL8G](#) [FL2951WL8R](#) [FL589C7R](#) [FL67WL8G](#) [MPC5BCW18.0](#)  
[556-1605-808F](#) [556-1705-809F](#) [556-3008-839F](#) [558-0201-818F](#) [559-0001-813F](#)