THIS DRAWING AND DESIGN HEREON CONSTITUTES A PROPRIETARY DESIGN OF PACKARD ELECTRIC DIVISION AND IS NOT TO BE DUPLICATED OR REPRODUCED WITHOUT AUTHORITY OF PACKARD ELECTRIC DIVISION.

DO NOT SCALE

PART NO. 1203 3816

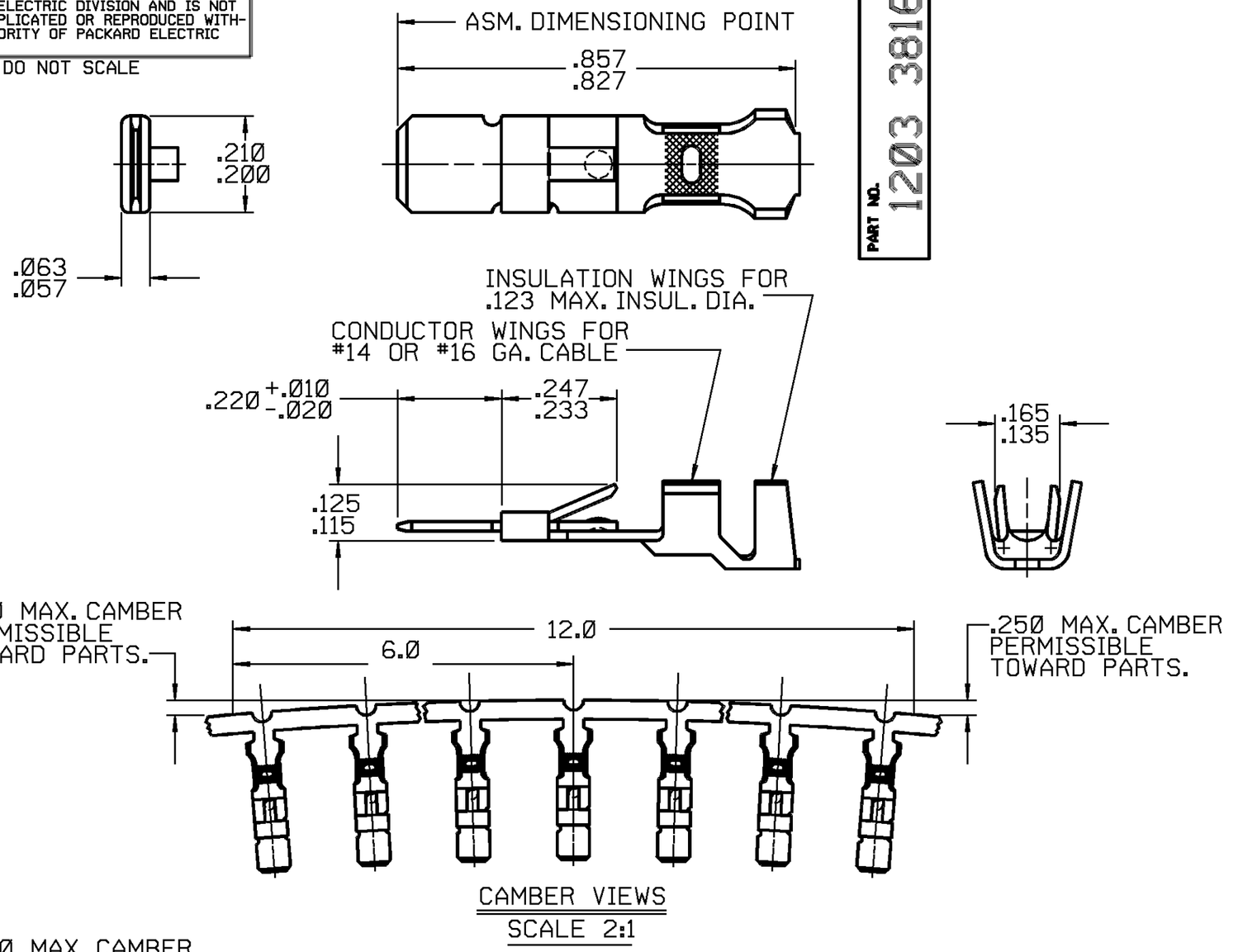

DATE	SYM	REVISION RECORD	AUTHORITY	DR	CK
03MR86	E	REVISED & REDRAWN	104633		TM
08DE86	—	ADDED CAMBER VIEWS	109974		

PED / INTERGRAPH. MICROSTATION

FILE SPEC: $$$$USER$$$$ DGN$SPECIFICATION$$$$$$$$$$$$ $$$$$SYTIME$$$$$$

THIRD ANGLE PROJECTION

METRIC

DIMENSIONS ARE IN MILLIMETERS UNLESS OTHERWISE SPECIFIED.

CODE NO. 6900

TOLERANCE UNLESS OTHERWISE SPECIFIED
DECIMAL: ONE PLACE ± .01, TWO PLACE ± .005
ANGULAR ± 2°

Q.C.

DWG. DATE 11FE82 | SCALE NONE | DR. Andy E. Le 10MR86

EST. NO. | CK. T. MUDREY | DATE 12MR86

REFERENCE NO. SHEET 1 8905090 "D" SIZE | APPR. | DATE

APPR. R.D. KEARNS | DATE 25MR86

MATERIAL SPEC.
.0201 THK. SAE CA 260 BRASS-TIN PLATED

NAME
TERMINAL-MALE PACK-CON I HEAVY DUTY SERIES

PART NO. 1203 3816 | SIZE B

OUTLINE DRAWING

PACKARD ELECTRIC

PACKARD ELECTRIC DIVISION
GENERAL MOTORS CORPORATION
WARREN, OHIO

-0-
1102

X-ON Electronics

Largest Supplier of Electrical and Electronic Components

Click to view similar products for Automotive Connectors ***category:***

Click to view products by APTIV ***manufacturer:***

Other Similar products are found below :

003-018-000 60403001 60993906-B 629515004020001 M902-2131 M902-2161 72.330.1035.1 73.353.4028.0 F119300-B F166900 F258300-B F358300-B F407400 F444110 F487000 F509500B-B 827153-1 8N1515-32-24P 9-1326729-8 925474-1 928905-1 964562-4 968782-1 GT17SA-8DS-HU 98891-1012 98947-1016 12004475-L 12010290 12010309-B 12015454 12020219-B 12020308 12041318-B 12052225-L 12052466 12059125 12064869 12004327-B 12010503-B 12015308 12015384 12015909 1-21030-1 12041254 12041318 12047946-B 12047957 12047957-L 12059473 12066261