THIS DRAWING AND DESIGN HEREON CONSTITUTES A PROPRIETARY DESIGN OF PACKARD ELECTRIC DIVISION AND IS NOT TO BE DUPLICATED OR REPRODUCED WITHOUT AUTHORITY OF PACKARD ELECTRIC DIVISION.

DO NOT SCALE

DRAWING NO 1205 2619

DATE	SYM	REVISION RECORD	AUTH	DR	CK
21SE93	—	OUTLINE DWG ISSUED THRU REV "A2"	930015	GH	GH
05NO02	02	MAT'L SPEC WAS R0067547	232760	RH	RH
20DE02	02AA	MAT'L SPEC WAS M4392001	234895	CM	GE

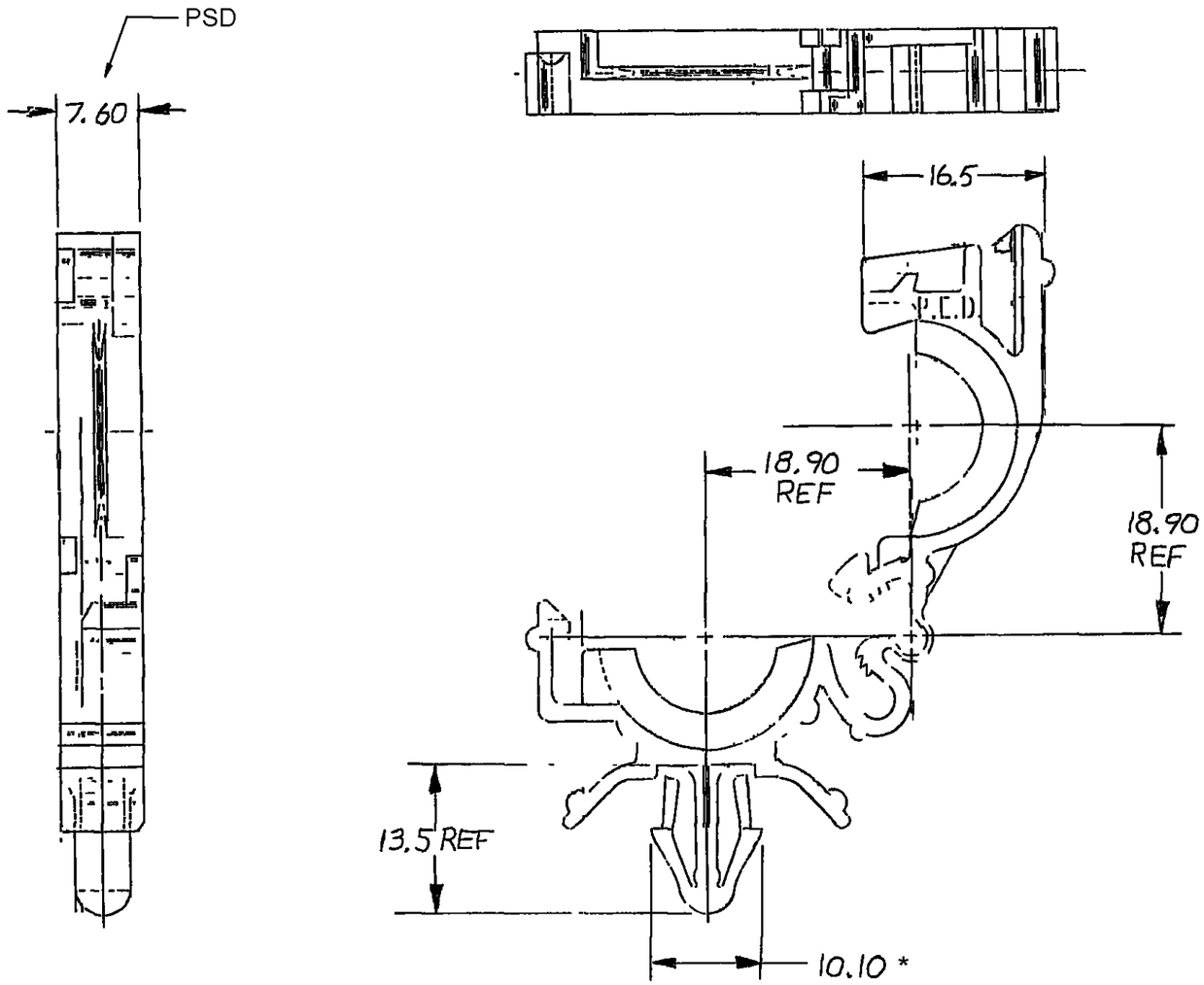

NOTES — 1. RECOMMENDED HOLE SIZE FOR CLIP 6.1-6.6 DIA HOLE IN 3.81 MAX THICK STOCK.
2 THIS PART TO FIT 13MM CONVOLUTED CONDUIT.
3. DIMENSIONS MARKED WITH (*) MAY VARY -0.60 DUE TO BOW.

C02D3167

THIRD ANGLE PROJECTION

METRIC

DIMENSIONS ARE IN MILLIMETRES UNLESS OTHERWISE SPECIFIED

P.N C CODE			
CODE NO 6900		TOLERANCE UNLESS OTHERWISE SPECIFIED DECIMAL ONE PLACE ± 0.3 TWO PLACE ± 0.15 ANGULAR ± 2°	
QC			
DWG DATE 21 SE 93	SCALE NONE	DR. G HORCHLER	
EST NO		CK G Horchler	DATE 21SE93
REFERENCE NO 1205 2619 "D" SIZE		APPR E. Tracey	DATE 22SE 93
		APPR	DATE
MATERIAL SPEC M3592001 PA66 HS IM BLK			
NAME CLIP-13MM CONVOLUTED CONDUIT			
PART NO 1205 2619 OUTLINE DRAWING			SIZE B

PACKARD ELECTRIC

PACKARD ELECTRIC DIVISION
GENERAL MOTORS CORPORATION
WARREN, OHIO

X-ON Electronics

Largest Supplier of Electrical and Electronic Components

Click to view similar products for Automotive Connectors ***category:***

Click to view products by APTIV ***manufacturer:***

Other Similar products are found below :

003-018-000 60403001 60993906-B 629515004020001 M902-2131 M902-2161 72.330.1035.1 73.353.4028.0 F119300-B F166900 F258300-B F358300-B F407400 F444110 F487000 F509500B-B 827153-1 8N1515-32-24P 9-1326729-8 925474-1 928905-1 964562-4 968782-1 GT17SA-8DS-HU 98891-1012 98947-1016 12004475-L 12010290 12010309-B 12015454 12020219-B 12020308 12041318-B 12052225-L 12052466 12059125 12064869 12004327-B 12010503-B 12015308 12015384 12015909 1-21030-1 12041254 12041318 12047946-B 12047957 12047957-L 12059473 12066261