DO NOT SCALE

PART NO 1206 6643

DATE	SYM	REVISION RECORD	AUTH	DR	CK
12N098	—	ALL PARTS-WERE SEPARATE			
		"B" SIZE- NO REV UPDATE			
		REQ'D	190271	ROM	FKV

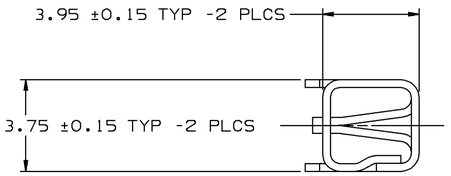

VIEW TO Z-Z

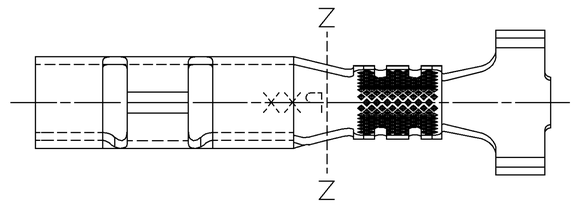

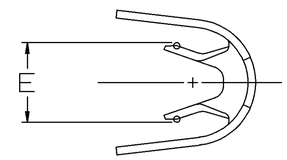

VIEW TO Z-Z

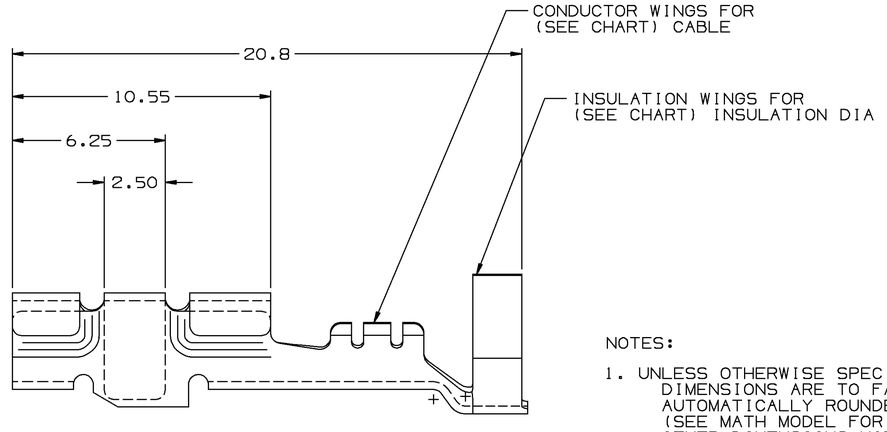

NOTES:

1. UNLESS OTHERWISE SPECIFIED AND/OR INDICATED: DIMENSIONS ARE TO FACE OF VIEW SHOWN AND AUTOMATICALLY ROUNDED BY COMPUTER FOR INSPECTION. (SEE MATH MODEL FOR PRECISE DIMENSION) FOR ALL OTHER DIMENSIONS NOT SHOWN BUT REQUIRED FOR TOOL BUILD, SEE MATH MODEL FOR PRECISE TOOL PATH DATA.
2. TERMINALS ON THIS DRAWING ARE DESIGNED TO CRIMP AROUND AND RETAIN CABLE SEALS SHOWN ON DRAWING 12010295, SHEET 1 OF 4.
3. MATES TO LAMP SOCKET BODY 12066541 OR EQUIVALENT.
4. MATING TERMINAL 12066635 OR EQUIVALENT.
5. "PXX" INDICATES "P" PLUS LAST TWO DIGITS OF MAKE SERIES NUMBER (P01, P02, P03, ETC.)

PART NO	REV	STATUS	MAT'L SIZE	MAT'L SPEC	PART NO	REV	STATUS	MAT'L SIZE	MAT'L SPEC	SIZE (MM²)	I.D.	DIA	TYPE	E ±0.4
					12186320	A		0.320 X 27.38	P-1519-443	0.35-0.50	21		103	2.3±0.2
					12066639	D		0.320 X 27.38	P-1519-443	1.0-2.0	15		102	3.6
					12066638	D		0.320 X 27.38	P-1519-443	0.5-0.8	19	2.00-3.12	101	3.0
UNPLATED					PLATED					CABLE				

TOLERANCE UNLESS OTHERWISE SPECIFIED
DECIMAL: ANGULAR ± 2°
ONE PLACE ± 0.3
TWO PLACE ± 0.15

PART NO 1206 6643

DRAWING TYPE: PID
OTHER DRAWINGS AVAILABLE: DETAIL
Unigraphics
THIRD ANGLE PROJECTION
CODE NO: 6900
QC:
DWG DATE: 140C86
METRIC
DIMENSIONS ARE IN MILLIMETERS UNLESS OTHERWISE SPECIFIED
SCALE: 8:1
REFERENCE NO:
DES
DR RUBEN ORTIZ 12N098
CK FCO. KOPCA 15N098
APPR J. ALVAREZ 07DE98
VOL CM³
MATERIAL SPEC: SEE CHART
NAME: TAXI TERM LP SOC WGE BSE
PART NUMBER: 1206 6643
SIZE: A1

DELPHI PACKARD ELECTRIC SYSTEMS
WARREN, OHIO 44486

X-ON Electronics

Largest Supplier of Electrical and Electronic Components

Click to view similar products for Automotive Connectors ***category:***

Click to view products by APTIV ***manufacturer:***

Other Similar products are found below :

003-018-000 60403001 60993906-B 629515004020001 M902-2131 M902-2161 72.330.1035.1 73.353.4028.0 F119300-B F166900 F258300-B F358300-B F407400 F444110 F487000 F509500B-B 827153-1 8N1515-32-24P 9-1326729-8 925474-1 928905-1 964562-4 968782-1 GT17SA-8DS-HU 98891-1012 98947-1016 12004475-L 12010290 12010309-B 12015454 12020219-B 12020308 12041318-B 12052225-L 12052466 12059125 12064869 12004327-B 12010503-B 12015308 12015384 12015909 1-21030-1 12041254 12041318 12047946-B 12047957 12047957-L 12059473 12066261