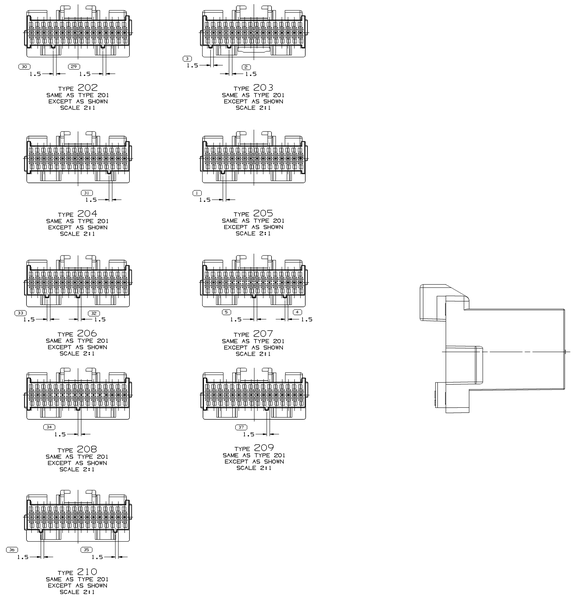

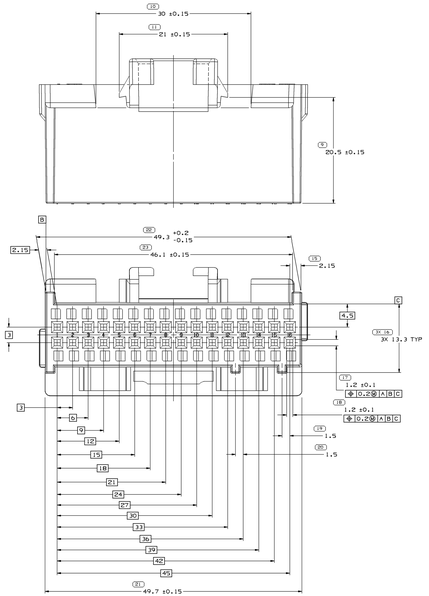

TYPE 201

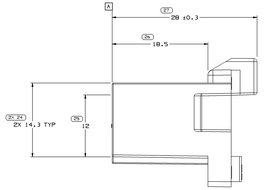

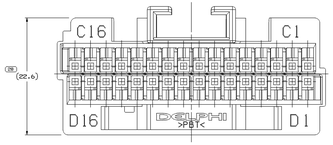

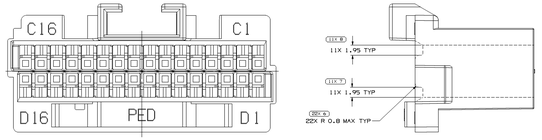

OPTIONAL CONSTRUCTION

NOTES

1. UNLESS OTHERWISE SPECIFIED AND/OR INDICATED:
   DIMENSIONS ARE TO FACE OF VIEW SHOWN AND AUTOMATICALLY ADDED BY COMPUTER. ALL INSPECTION DIMENSIONS ARE FOR CRITICAL INSPECTION. FOR ALL OTHER DIMENSIONS NOT SHOWN BUT REQUIRED FOR TOOL BUILD, SEE MATH MODEL FOR PRECISE TOOL PATH DATA.
2. TOOL CAVITY IDENTIFICATION SHOULD BE LOCATED AS CLOSE TO THE GATE AS POSSIBLE.
3. MATERIAL RECYCLING CODE PBT PER ISO 11469. 12.31X10.1) RAISED CHARACTERS AS SHOWN TO BE LOCATED ON ANY EXTERIOR SURFACE. OPTIONAL CONSTRUCTION TO BE NO MATERIAL RECYCLING CODE.
4. SEALING CODE 0 - UNSEALED
5. THIS PART IS NOT CONTROLLED FOR AUTOMATIC FEEDING.
6. CAVITIES C16 AND D1 CAN ACCEPT TERMINAL 12089649 OR EQUIVALENT. ALL CAVITIES CAN ACCEPT TERMINAL 12089660 OR EQUIVALENT. CAUTION: FOR GOLD INTERFACES, CAVITIES C16 AND D1 CAN ACCEPT TERMINAL 12103113 OR EQUIVALENT. ALL CAVITIES ACCEPT TERMINAL 12103114 OR EQUIVALENT.
7. USE SECONDARY LOCK 12045889 & 12045890 OR EQUIVALENT FOR STRAIGHT AND 12045899 & 12048245 OR EQUIVALENT FOR RIGHT ANGLE.
8. THIS CONNECTOR TO ACCEPT CONNECTOR POSITION ASSURANCE 12077899 OR EQUIVALENT.
9. CAVITIES C16 AND D1 CAN ACCEPT A MAX INSULATION CRIMP OF 3.55 HIGH AND 3.15 WIDE FOR A MAX CABLE O.D.1. ALL OTHER CAVITIES ACCEPT A MAX INSULATION CRIMP OF 3.15 HIGH AND 2.95 WIDE FOR A MAX CABLE O.D.1. REFER TO EIA-805 FOR CRIMP DIMENSIONS.
10. 12.31X10.1) RAISED DELPHI CORPORATE BRAND TO BE LOCATED ON ANY EXTERIOR SURFACE. (PREFERABLY VISIBLE AT FINAL ASSEMBLY. OPTIONAL CONSTRUCTION TO BE "PRED" OR NO LOGO.

SYMBOL DEFINITION		MISSING SYMBOLS
A DIMENSION WITHOUT AN INSPECTION REPORT SYMBOL DOES NOT REQUIRE INSPECTION. IT MAY BE CONTROLLED ON THE INDIVIDUAL COMPONENT DRAWING.	TOTAL NO OF INSPECTIONS REQUIRED: 81	NO MISSING SYMBOL NUMBER
	LAST NO. USED: 37	

REVISION HISTORY											
DWG STATUS									AUTH	DR	CH
DATE	STA	REV	PLOT	CAM	ZONE						
09FEB04	R	S1	-	-	-	ALL PARTS - CREATED PRI ADDED OPTIONAL CONSTRUCTION & MODIFIED BACK OF TERMINAL EXITS WALL			DRZ/AZ	JBR/RCK	SD
02APR04	R	S2	-	-	-	12160172 - OBSOLETE			27MAY05	JTZ/PRED	SM
20DEC04	R	S3	-	-	-	ALL ACTIVE PARTS - UPDATED MKT'L SPEC: (12110207 & 12110240 - ADVANCED REV LEVEL 2 TO REV LEVEL 3 & 12160172 - REV LEVEL 1 TO REV LEVEL 2 SHOWN ON THE TAB-T3 HIGH HAVE BEEN AT REV B SINCE 1992	DRA/DSI	PTT/JJA/MMP	SD

| | | | | | | | | | | |

X-ON Electronics

Largest Supplier of Electrical and Electronic Components

Click to view similar products for Automotive Connectors ***category:***

Click to view products by APTIV ***manufacturer:***

Other Similar products are found below :

003-018-000 60403001 60993906-B 629515004020001 M902-2131 M902-2161 72.330.1035.1 73.353.4028.0 F119300-B F166900 F258300-B F358300-B F407400 F444110 F487000 F509500B-B 827153-1 8N1515-32-24P 9-1326729-8 925474-1 928905-1 964562-4 968782-1 GT17SA-8DS-HU 98891-1012 98947-1016 12004475-L 12010290 12010309-B 12015454 12020219-B 12020308 12041318-B 12052225-L 12052466 12059125 12064869 12004327-B 12010503-B 12015308 12015384 12015909 1-21030-1 12041254 12041318 12047946-B 12047957 12047957-L 12059473 12066261