

SYMBOL DEFINITION		MISSING SYMBOLS	
A DIMENSION WITHOUT AN INSPECTION REPORT SYMBOL () DOES NOT REQUIRE INSPECTION. IT MAY BE CONTROLLED ON THE INDIVIDUAL COMPONENT DRAWING.	TOTAL NO OF INSPECTIONS REQUIRED	NO MISSING SYMBOL NUMBER	15
	LAST NO. USED		9

DWG STATUS				ZONE		REVISION HISTORY		AUTH	DR	APVD	APVD
DATE	STG	REV	N/P	CHG						1	2
03AP03	R	F5	-	-			REDRAWN TO PD: ADDED DELPHI LOGO & MAT'L RECYCLING CODE AS PREFERRED CONSTRUCTION AND REVISED MAT'L SPEC	238881	JGR	RH	ET
07JA05	R	07	-	-			REVISED RADIUS ON INSIDE OF LOCK FEATURE	252625	JPB	JVM	BDG

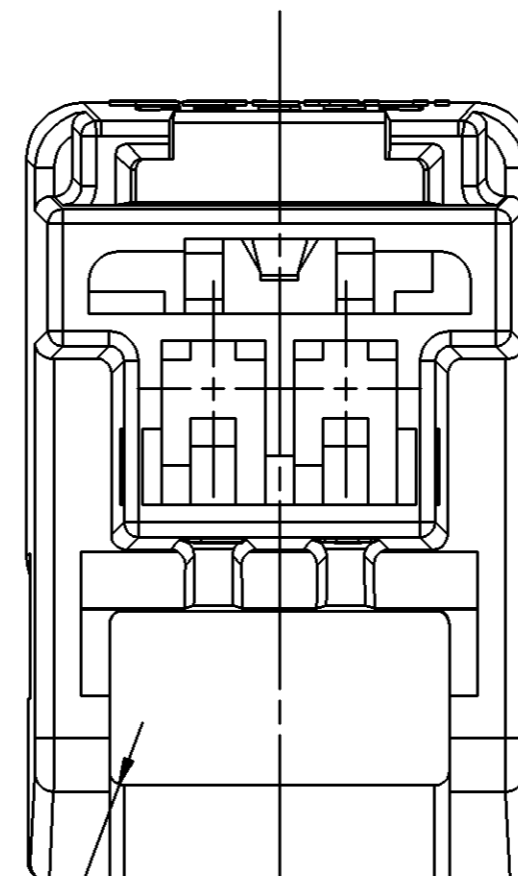

OPTIONAL CONSTRUCTION

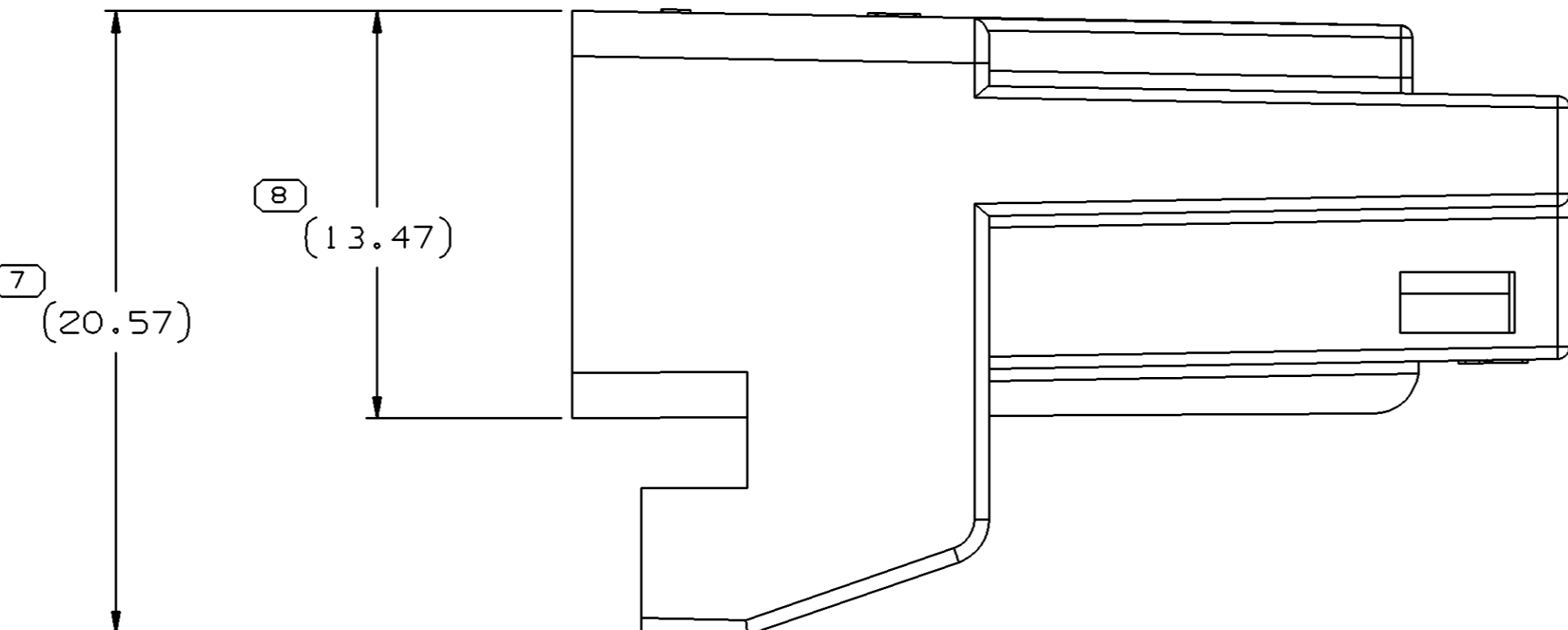
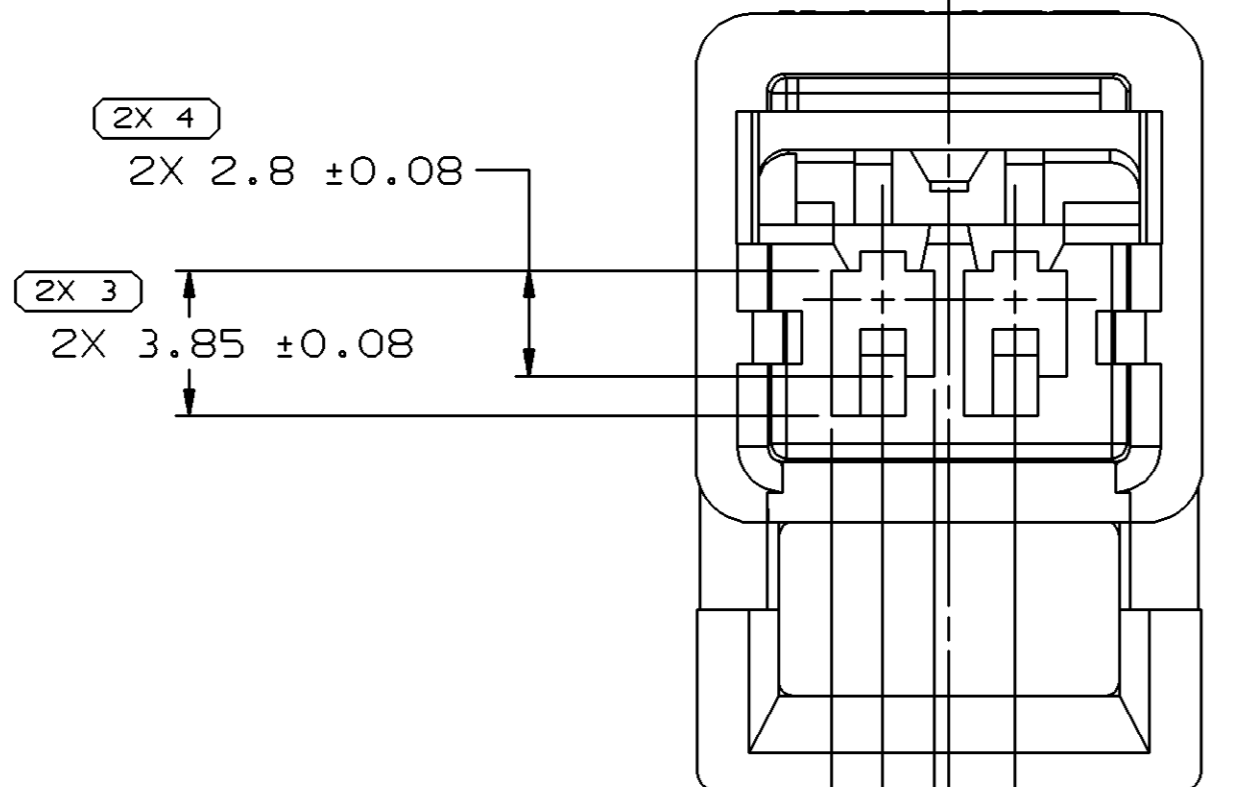
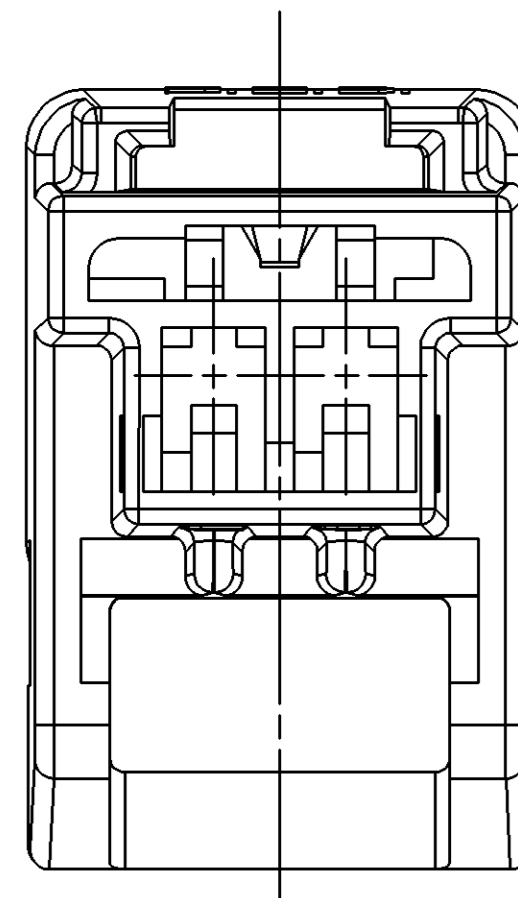
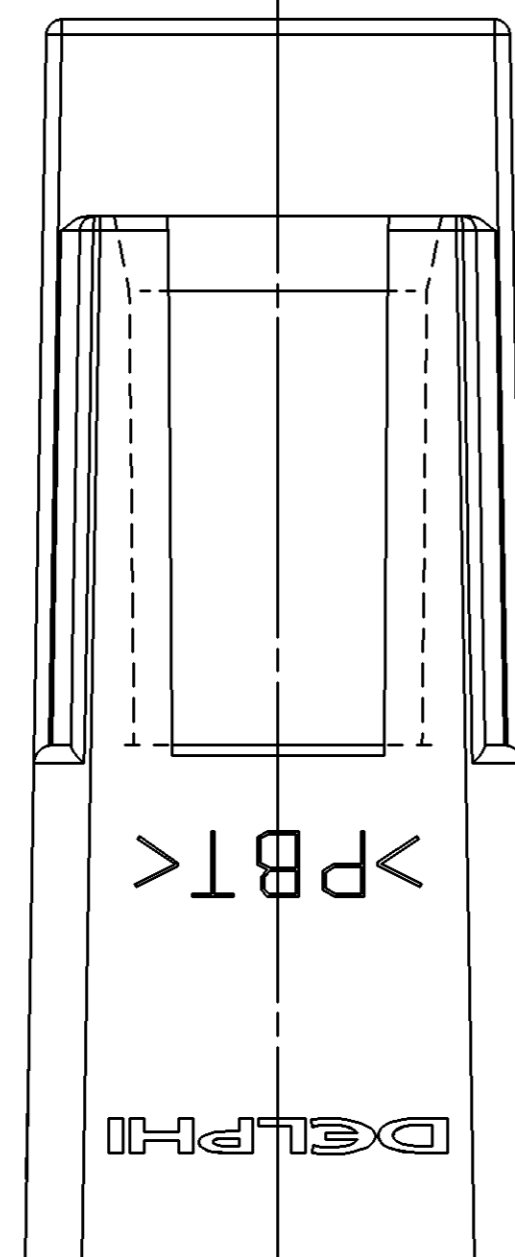
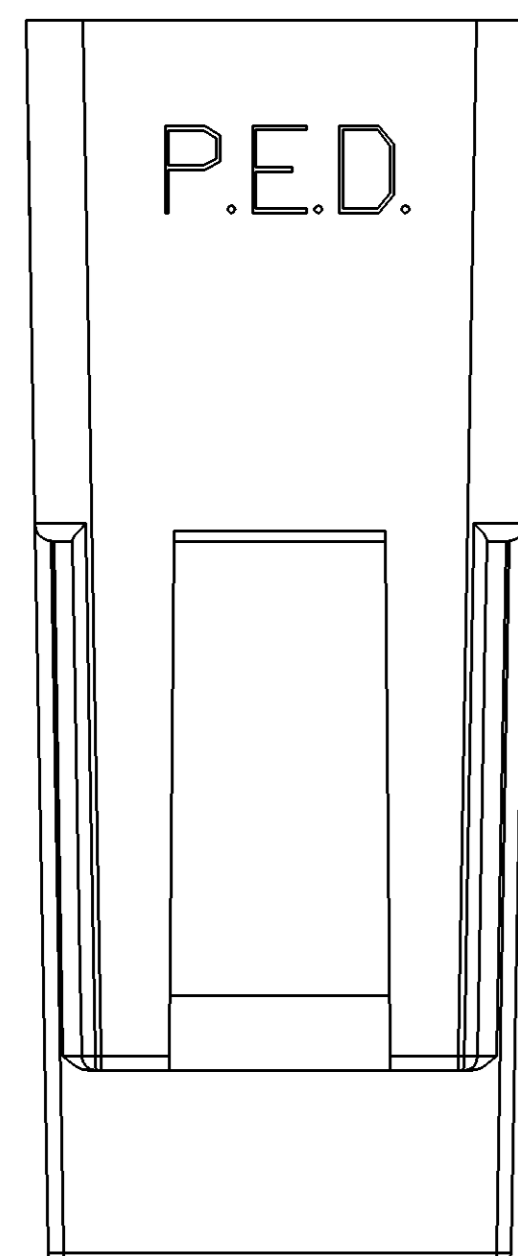
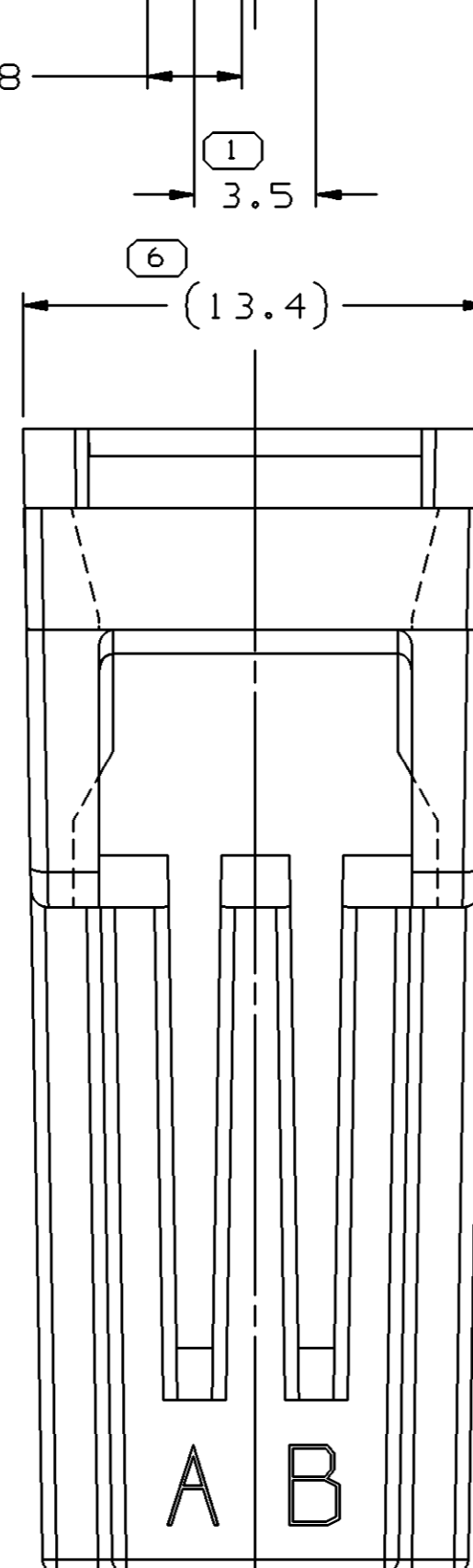

NOTES

- UNLESS OTHERWISE SPECIFIED AND/OR INDICATED: DIMENSIONS ARE TO FACE OF VIEW SHOWN AND AUTOMATICALLY ROUNDED BY COMPUTER FOR INSPECTION (SEE MATH MODEL FOR PRECISE DIMENSIONS). FOR ALL OTHER DIMENSIONS NOT SHOWN BUT REQUIRED FOR TOOL BUILD, SEE MATH MODEL FOR PRECISE TOOL PATH DATA.
- MATERIAL RECYCLING CODE >PBT< PER SAE J1344. (1.7)(0.1) RAISED CHARACTERS AS SHOWN TO BE LOCATED ON ANY EXTERIOR SURFACE. OPTIONAL CONSTRUCTION TO BE NO MATERIAL RECYCLING CODE.
- SEALING CODE 0 - (SEE ES-CD-50.5.1 FOR CODE EXPLANATION)
- MATING COMPONENTS OR EQUIVALENT: CONNECTOR 12110505
- THIS PART ACCEPTS THE FOLLOWING COMPONENTS OR EQUIVALENT: TERMINAL 12110502
MAX INSULATION CRIMP MUST BE LESS THAN 3 HIGH AND 2.6 WIDE.
SECONDARY TERMINAL LOCK 12047665
CONNECTOR POSITION ASSURANCE LOCK 12110503
- (0.9)(0.1) RAISED DELPHI CORPORATE BRAND TO BE LOCATED ON ANY EXTERIOR SURFACE, PREFERABLY VISIBLE AT FINAL ASSEMBLY. OPTIONAL CONSTRUCTION TO BE "PED" OR NO LOGO.
- NO CHANGE IS TO BE MADE TO THIS PART WITHOUT IFG AUTHORIZATION.

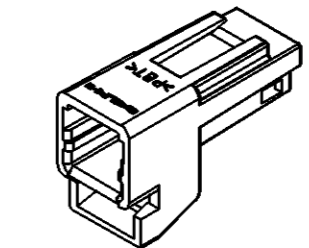

DRAWING NUMBER					
12110504					
SIZE	SCALE	FRAME NO	SHEET NO	STG	REV
A2x3	5:1	2 OF 2	1 OF 1	R	07

DIMENSIONAL RANGE (MM)		CHART	
FROM	TO	> 20	> 30
> 0	> 20	> 30	> 100
> 20	> 30	> 100	> 150
> 30	> 70	> 150	> 200
> 70	> 100	> 200	> 250
> 100	> 150	> 250	> 300
> 150	> 200	> 300	> 400
TOLERANCE UNLESS OTHERWISE SPECIFIED			
±0.15 ±0.2 ±0.3 ±0.4 ±0.5 ±0.6 ±0.8 ±1 ±1.2		ANGULAR TOLERANCE ±2°	

DWG TYPE		PART DRAWING	
STYLE		DATE	
VOLUME (CM ³)	2.549	DISTR CODE	D
UNLESS OTHERWISE SPECIFIED			
THIS DOCUMENT IS IN ACCORDANCE WITH ASME Y14.5M-1994 AS AMENDED BY THE 0M GLOBAL DIMENSIONING AND TOLERANCING ADDENDUM - 1995. ALL GEOMETRIC TOLERANCES AND RELATED DATUMS APPLY RFS. RULE #1 PERFECT FORM AT ALL TIMES DOES NOT APPLY WHEN RELATIONSHIP BETWEEN FEATURES IS ESTABLISHED BY ORIENTATION OR LOCATION TOLERANCES. SEPARATE POSITION CALLOUTS MAY BE SHOWN SEPARATELY, REGARDLESS OF DATUM REFERENCE. ALL DIMENSIONS ARE IN MILLIMETERS			
THIRD ANGLE PROJECTION	DO NOT SCALE	USE MATH DATA	UNIGRAPHICS

DELPHI						
DELPHI PACKARD ELECTRIC SYSTEMS WARREN, OH						
DR	J.M. SOVA					
DATE	160C90					
APVD1	R. NOBLE					
DATE	20MY91					
APVD2	R. NOBLE					
DATE	06JN91					
APVD3	P.V. PALOVICH					
DATE	06JN91					
APVD4						
APVD5						
SUBSTANCES OF CONCERN AND RECYCLED CONTENT PER DELPHI 10949001						
MATERIAL M4698006 PBT GF 30 YEL						
DRAWING NAME						
CONN 2 M M/P 150 YEL						
DRAWING NUMBER						
12110504						
SIZE	SCALE	FRAME NO	SHEET NO	STG	REV	N/P
A2x3	5:1	1 OF 2	1 OF 1	R	07	-

402011S1

X-ON Electronics

Largest Supplier of Electrical and Electronic Components

Click to view similar products for [Automotive Connectors](#) category:

Click to view products by [APTIV](#) manufacturer:

Other Similar products are found below :

[003-018-000](#) [60403001](#) [60993906-B](#) [M902-2131](#) [M902-2161](#) [72.330.1035.1](#) [73.353.4028.0](#) [F119300-B](#) [F166900](#) [F258300-B](#) [F358300-B](#)
[F407400](#) [F444110](#) [F487000](#) [F509500B-B](#) [827153-1](#) [8N1515-32-24P](#) [9-1326729-8](#) [925474-1](#) [928905-1](#) [964562-4](#) [968782-1](#) [GT17SA-8DS-](#)
[HU](#) [98891-1012](#) [98947-1016](#) [12004475-L](#) [12010290](#) [12010309-B](#) [12015454](#) [12020219-B](#) [12020308](#) [12041318-B](#) [12052225-L](#) [12052466](#)
[12059125](#) [12064869](#) [12004327-B](#) [12010503-B](#) [12015308](#) [12015384](#) [12015909](#) [1-21030-1](#) [12041254](#) [12041318](#) [12047946-B](#) [12047957](#)
[12047957-L](#) [12059473](#) [12066261](#) [12110546](#)