SYMBOL DEFINITION		MISSING SYMBOLS
A DIMENSION WITHOUT AN INSPECTION REPORT SYMBOL DOES NOT REQUIRE INSPECTION. IT MAY BE CONTROLLED ON THE INDIVIDUAL COMPONENT DRAWING.	TOTAL NO OF INSPECTIONS REQUIRED: 42	NO MISSING SYMBOL NUMBER
	LAST NO. USED: 20	

DWG STATUS DATE	STA	REL	N/P	CHG	ZONE	REVISION HISTORY	AUTH	DR	APVD 1	APVD 2
15NO13	R	01	-	-	-	ALL PARTS - RELEASED PART DRAWING	42646	ADC	JAA	MEA
12MR14	R	02	-	-	-	ALL PARTS - UPDATED PLR	42582	IMF	JVM	MEA
28MR14	R	03	-	-	-	33155919 - RELEASED; ALL PARTS - UPDATED CONNECTOR	42603	MEA	MEA	MEA
08AP14	R	04	-	-	-	ALL ACTIVE PARTS - UPDATED PART AVAILABILITY; ALL PARTS - ADDED PLR INSERTION FORCE NOTE AND DROP TEST NOTE	42619	MEA	MEA	MEA
28AP14	R	05	-	-	-	ALL PARTS - UPDATED DROP TEST NOTE	42631	JVR	JVM	MEA

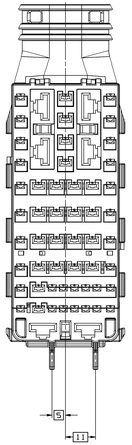

TYPE 103
SAME AS TYPE 101
EXCEPT AS SHOWN

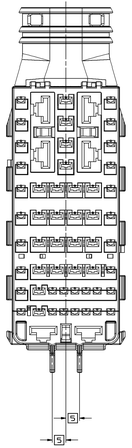

TYPE 102
SAME AS TYPE 101
EXCEPT AS SHOWN

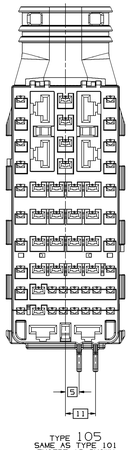

TYPE 105
SAME AS TYPE 101
EXCEPT AS SHOWN

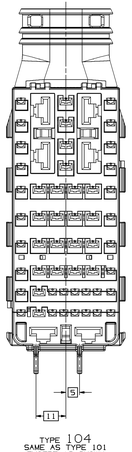

TYPE 104
SAME AS TYPE 101
EXCEPT AS SHOWN

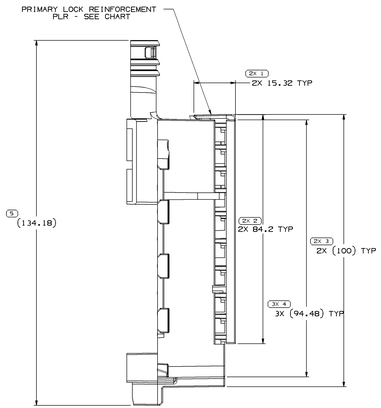

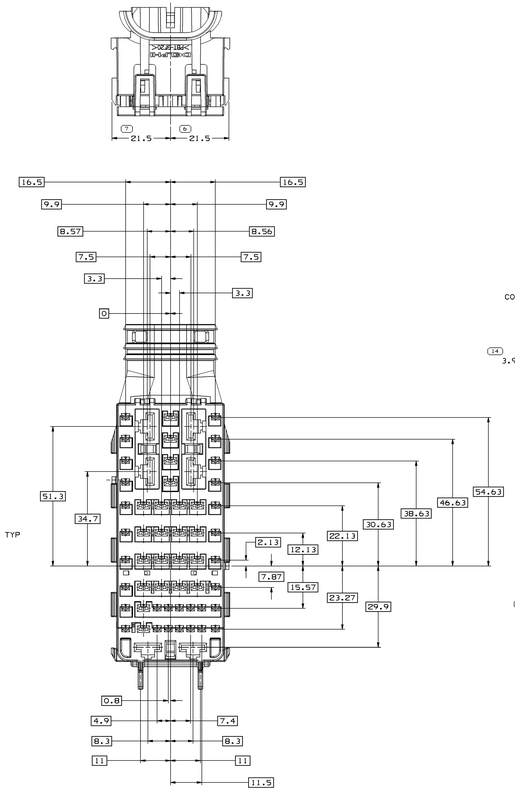

TYPE 101

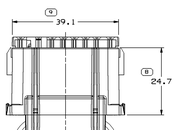

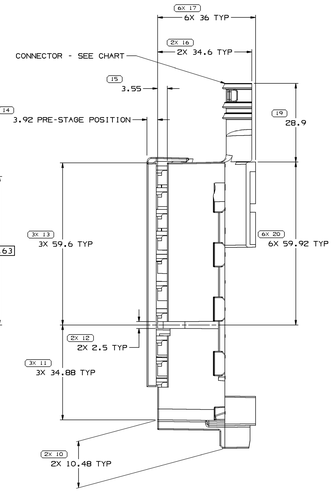

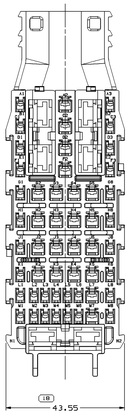

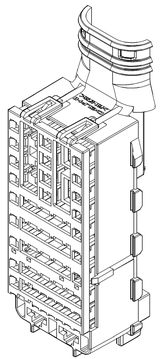

NOTES

1. UNLESS OTHERWISE SPECIFIED AND/OR INDICATED:

   DIMENSIONS ARE TO FACE OF VIEW SHOWN AND AUTOMATICALLY ROUNDED BY COMPUTER FOR INSPECTION (SEE MATH MODEL FOR PRECISE DIMENSIONS). FOR ALL OTHER DIMENSIONS NOT SHOWN BUT REQUIRED FOR TOOL BUILD, SEE MATH MODEL FOR PRECISE TOOL PATH DATA.

2. MATERIAL RECYCLING CODE PER ISO 11469. (1.3)X(0.1) CHARACTERS AS SHOWN TO BE LOCATED ON ANY EXTERIOR SURFACE.

3. THIS PRODUCT IS NOT CATEGORIZED AS AN APPEARANCE ITEM. MINOR IMPERFECTIONS INCLUDING, BUT NOT LIMITED TO, FLOW MARKS, COLOR BLEMISHES, GATE VESTIGE, AND SOFT FLASH THAT DO NOT AFFECT THE FIT, FORM, OR FUNCTION OF THE PART ARE PERMISSIBLE PER DPNP-4.7-CS-01.

4. (1.3)X(0.1) DELPHI CORPORATE BRAND TO BE LOCATED ON ANY EXTERIOR SURFACE. PREFERABLY VISIBLE AT FINAL ASSEMBLY.

5. FOR APPLICATION DATA SEE THE INDIVIDUAL APPLICATION DRAWINGS.

6. DUE TO THE SIZE/WEIGHT OF THIS ASSEMBLY, IT IS SUPPLIED UTILIZING SPECIAL PACKAGING TO ADDRESS THE SAE/USCAR-2 2007-11 SECTION 5.4.8 DROP TEST REQUIREMENT.

7. THIS CONNECTION DOES NOT MEET GMW3191 2007-12. SECTION 4.12 PLR INSERTION FORCE TEST.

33116190	03	AB	105	33153219	33116184
33155919	01	AB	104	33153218	33116184
33116189	03	AB	103	33153217	33116184
33116188	03	AB	102	33153216	33116184
33116186	03	AB	101	33153215	33116184
PART NO	REV	N/P	TYPE	CONNECTOR	PLR

DIMENSIONAL RANGES (MM)									
FROM	0	3	30	120	315	1000	2000	4000	7,000
TO	3	30	120	315	1000	2000	4000	7,000	10,000
TOLERANCE UNLESS OTHERWISE SPECIFIED									
±0.15	±0.2	±0.3	±0.5	±0.8	±1.2	±2	±3	±4	±5

GENERAL TOLERANCE ISO

(14) PROCESS SENSITIVE DIMENSION	
DIMENSION ENCLOSED IN ( ) INDICATE REFERENCE DIMENSION, NO NO TOLERANCE LIMITS ARE ESTABLISHED	
REFERENCE	
THIRD ANGLE PROJECTION	DO NOT SCALE USE MATH DATA

THIS DRAWING IS THE PROPERTY OF DELPHI CORPORATION (DELPHI) AND MAY NOT BE REPRODUCED OR DISTRIBUTED TO ANY OTHER PARTY WITHOUT THE EXPRESS WRITTEN PERMISSION OF DELPHI. ALL RIGHTS RESERVED.

DWG TYPE	PART DRAWING
STYLE	
VOLUME CONT	SYSTEM CODE

UNLESS OTHERWISE SPECIFIED
THIS DOCUMENT IS IN ACCORDANCE WITH ASME Y14.5M-1994 AS INTERPRET BY THE GLOBAL DIMENSIONING AND TOLERANCING STANDARD (GDTS) AND THE DEFINITION OF FEATURES MAY BE MADE BEFORE/AFTER PRESSURE OF SYSTEM REFERENCE.

ALL DIMENSIONS ARE IN MILLIMETERS

		DATE
DR		
APVD1	A. GARCIA CABELLO	15NO13
APVD2	J.S. ALVARADO	15NO13
APVD3	MIGUEL A. ESTRADA	15NO13
APVD4		
APVD5		

SUBSTITUTES OF CONFORM AND RECYCLED CONTENT PER DELPHI (294002)

DESIGN LOC: SEE CHART

DRAWING NAME: TAXI ASM CONN 58 F W/P 800 OCS 1.5 2.8

DELPHI
DELPHI PACKARD ELECTRICAL/ELECTRONIC ARCHITECTURE
WARREN, OH

COPYRIGHT 2013 DELPHI CORPORATION AND/OR ITS AFFILIATES. ALL RIGHTS RESERVED.
DELPHI CORPORATE BRAND TO BE LOCATED ON ANY EXTERIOR SURFACE.
THIS DRAWING IS THE PROPERTY OF DELPHI CORPORATION (DELPHI) AND MAY NOT BE REPRODUCED OR DISTRIBUTED TO ANY OTHER PARTY WITHOUT THE EXPRESS WRITTEN PERMISSION OF DELPHI. ALL RIGHTS RESERVED.
IN THE EVENT OF ANY CONFLICT BETWEEN THE ORIGINAL ENGLISH VERSION AND ANY TRANSLATION, THE ORIGINAL ENGLISH VERSION SHALL BE THE EXPRESS AUTHORITATIVE.
THIS DOCUMENT IS TO BE PROTECTED AS THE ORIGINAL ENGLISH VERSION

X-ON Electronics

Largest Supplier of Electrical and Electronic Components

Click to view similar products for Automotive Connectors ***category:***

Click to view products by APTIV ***manufacturer:***

Other Similar products are found below :

003-018-000 60993906-B M902-2131 M902-2161 M902-2344 72.330.1035.1 73.353.4028.0 F166900 F358300-B F407400 776880-1 827153-1 8N1515-32-24P 9-1326729-8 925474-1 928905-1 964562-4 968782-1 98891-1012 12004475-L 12020308 12041318-B 12052466 12064869 12015909 1-21030-1 12041254 12041318 12047946-B 12110546-B 12131792 12084688 12092346 HD34-18-14PT HD46-24-23SN-059 HDB36-24-16PN-059 HDP26-24-9SE-L015 12185280 12185550 12336-12 12191172-B 12S 13545280 13577943 13681974 13737722-B 13830674 13832576 13849772 13542772