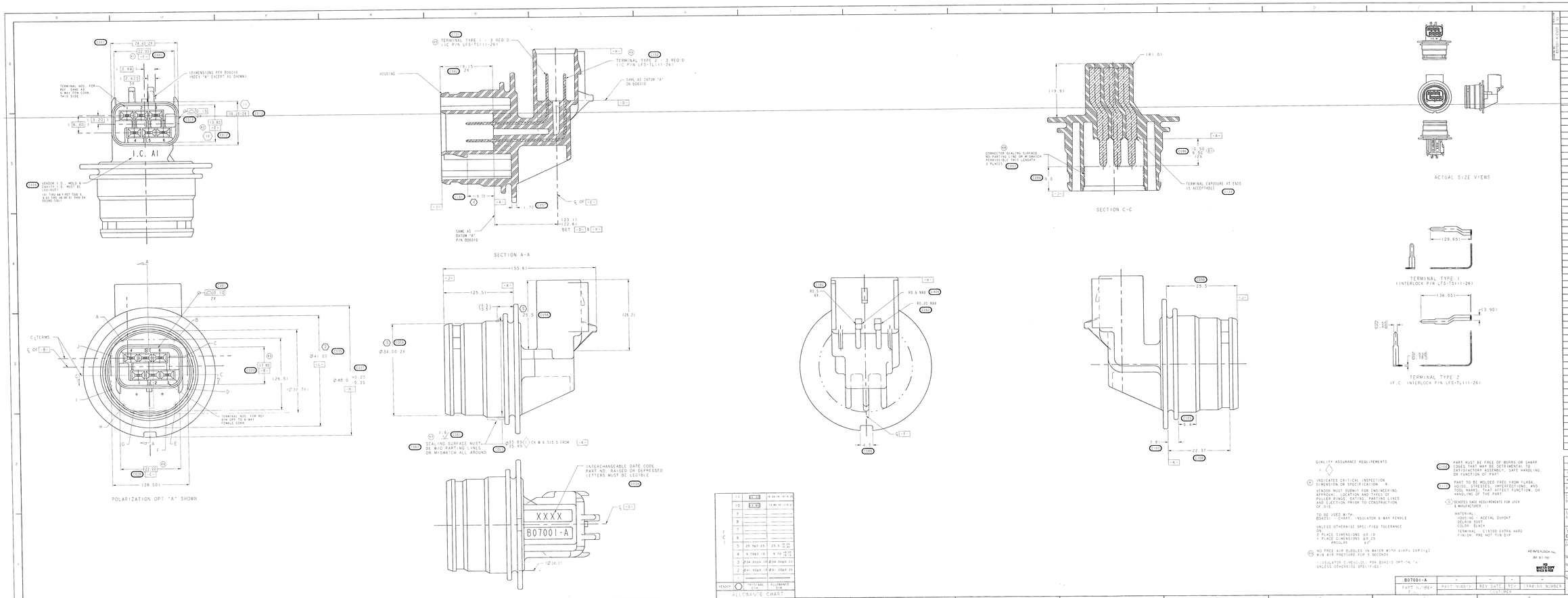
TERMINAL NOS. FOR REF. SAME AS 6-WAY FEM CONN. THIS SIDE
(DIMENSIONS PER B06010 INDEX "A" EXCEPT AS SHOWN)
I.C. A1
VENDOR I.D. - MOLD & CAVITY I.D. MUST BE LASER MARKED
(4) TERMINAL TYPE 1 - 3 REQ'D (I.C. P/N LFS-TS1111-26)
HOUSING
(5) TERMINAL TYPE 2 - 3 REQ'D (I.C. P/N LFS-TL1111-26)
SAME AS DATUM "A" ON B06010
SAME AS DATUM "A" P/N B06010
SECTION A-A
(R1.01)
CONNECTOR SEALING SURFACE. MAY BE NOTCHED OR SCRATCH PERMISSIBLE THIS LENGTH+ 2 PLACES
TERMINAL EXPOSURE AT ENDS IS ACCEPTABLE
SECTION C-C
ACTUAL SIZE VIEWS
TERMINAL TYPE 1 (INTERLOCK P/N LFS-TS1111-26)
TERMINAL TYPE 2 (F.C. INTERLOCK P/N LFS-TL1111-26)
C LTERMS
TERMINAL NOS. FOR REF SIM OPP TO 6-WAY FEMALE CONN.
POLARIZATION OPT "A" SHOWN
SEALING SURFACE MUST BE W/O PARTING LINES OR MISMATCH ALL AROUND
INTERCHANGEABLE DATE CODE PART NO. RAISED OR DEPRESSED (LETTERS MUST BE LEGIBLE
XXXX
B07001-A
ALLOWANCE CHART
QUALITY ASSURANCE REQUIREMENTS
INDICATES CRITICAL INSPECTION DIMENSION OR SPECIFICATION
VENDOR MUST SUBMIT FOR ENGINEERING APPROVAL, LOCATION AND TYPE OF PULLER RINGS, DATING, PARTING LINES AND EJECTION PRIOR TO CONSTRUCTION OF DIE.
TO BE USED WITH: B06001 - CHART, INSULATOR 6-WAY FEMALE
UNLESS OTHERWISE SPECIFIED TOLERANCE ON:
2 PLACE DIMENSIONS ±0.10
1 PLACE DIMENSIONS ±0.25
ANGULAR ±2°
NO FREE AIR BUBBLES IN WATER WITH 414KPa (60PSig) MIN AIR PRESSURE FOR 5 SECONDS
(INSULATOR 6-WEMS(DOL) PER B06010 OPTION "A" UNLESS OTHERWISE SPECIFIED)
PART MUST BE FREE OF BURRS OR SHARP EDGES THAT MAY BE DETRIMENTAL TO SATISFACTORY ASSEMBLY, SAFE HANDLING, OR FUNCTION OF PART.
PART TO BE MOLDED FREE FROM FLASH, VOIDS, STRESSES, IMPERFECTIONS, AND TOOL MARKS, THAT AFFECT FUNCTION, OR HANDLING OF THE PART.
DENOTES SAGE REQUIREMENTS FOR USER & MANUFACTURER
MATERIAL
HOUSING - ACETAL DUPONT DELRIN 500T
COLOR: BLACK
TERMINAL - C17200 EXTRA HARD
FINISH: PRE HOT TIN DIP
FCI INTERLOCK INC.
AT 87 TIG
FCI
FCI 1770 Marie Street Westland, Michigan 48185-3233
UNLESS OTHERWISE SPECIFIED
6-WAY FUEL SENDER PROGRAM (DELPHI 25339457)
HEADER
6-WAY MALE (O-RING)
(2.80mm IN-LINE APEX CONN. STS.)
B07001-A
B07001-A-CUST
M-12AA
A
FILE LOCATION =

X-ON Electronics

Largest Supplier of Electrical and Electronic Components

Click to view similar products for Automotive Connectors ***category:***

Click to view products by APTIV ***manufacturer:***

Other Similar products are found below :

003-018-000 60403001 60993906-B 629515004020001 M902-2131 M902-2161 72.330.1035.1 73.353.4028.0 F119300-B F166900 F258300-B F358300-B F407400 F444110 F487000 F509500B-B 827153-1 8N1515-32-24P 9-1326729-8 925474-1 928905-1 964562-4 968782-1 GT17SA-8DS-HU 98891-1012 98947-1016 12004475-L 12010290 12010309-B 12015454 12020219-B 12020308 12041318-B 12052225-L 12052466 12059125 12064869 12004327-B 12010503-B 12015308 12015384 12015909 1-21030-1 12041254 12041318 12047946-B 12047957 12047957-L 12059473 12066261