



The following document contains information on Cypress products. The document has the series name, product name, and ordering part numbering with the prefix “MB”. However, Cypress will offer these products to new and existing customers with the series name, product name, and ordering part number with the prefix “CY”.

How to Check the Ordering Part Number

1. Go to www.cypress.com/pcn.
2. Enter the keyword (for example, ordering part number) in the **SEARCH PCNS** field and click **Apply**.
3. Click the corresponding title from the search results.
4. Download the Affected Parts List file, which has details of all changes

For More Information

Please contact your local sales office for additional information about Cypress products and solutions.

About Cypress

Cypress is the leader in advanced embedded system solutions for the world's most innovative automotive, industrial, smart home appliances, consumer electronics and medical products. Cypress' microcontrollers, analog ICs, wireless and USB-based connectivity solutions and reliable, high-performance memories help engineers design differentiated products and get them to market first. Cypress is committed to providing customers with the best support and development resources on the planet enabling them to disrupt markets by creating new product categories in record time. To learn more, go to www.cypress.com.



The MB9B520M Series are highly integrated 32-bit microcontrollers dedicated for embedded controllers with low-power consumption mode and competitive cost.

These series are based on the Arm® Cortex®-M3 Processor with on-chip Flash memory and SRAM, and have peripheral functions such as various timers, ADCs, DACs and Communication Interfaces (USB, CAN, UART, CSIO, I²C, LIN).

The products which are described in this data sheet are placed into TYPE9 product categories in "FM3 Family Peripheral Manual".

Features

32-bit Arm® Cortex®-M3 Core

- Processor version: r2p1
- Up to 72 MHz Frequency Operation
- Integrated Nested Vectored Interrupt Controller (NVIC): 1 NMI (non-maskable interrupt) and 48 peripheral interrupts and 16 priority levels
- 24-bit System timer (Sys Tick): System timer for OS task management

On-chip Memories

[Flash memory]

- Dual operation Flash memory
 - Dual Operation Flash memory has the upper bank and the lower bank.
So, this series could implement erase, write and read operations for each bank simultaneously.
 - Main area: Up to 256 Kbytes (Up to 240 Kbytes upper bank + 16 Kbytes lower bank)
 - Work area: 32 Kbytes (lower bank)
- Read cycle: 0 wait-cycle
- Security function for code protection

[SRAM]

This Series on-chip SRAM is composed of two independent SRAM (SRAM0, SRAM1). SRAM0 is connected to I-code bus and D-code bus of Cortex-M3 core. SRAM1 is connected to System bus.

- SRAM0: Up to 16 Kbytes
- SRAM1: Up to 16 Kbytes

USB Interface

The USB interface is composed of Device and Host. PLL for USB is built-in, USB clock can be generated by multiplication of Main clock.

[USB device]

- USB2.0 Full-Speed supported
- Max 6 EndPoint supported
 - EndPoint 0 is control transfer
 - EndPoint 1, 2 can select Bulk-transfer, Interrupt-transfer or Isochronous-transfer
 - EndPoint 3 to 5 can select Bulk-transfer or Interrupt-transfer
 - EndPoint 1 to 5 are comprised of Double Buffers.
 - The size of each endpoint is according to the follows.
 - Endpoint 0, 2 to 5: 64 bytes
 - Endpoint 1: 256 bytes

[USB host]

- USB2.0 Full/Low-speed supported
- Bulk-transfer, interrupt-transfer and Isochronous-transfer support
- USB Device connected/dis-connected automatic detection
- Automatic processing of the IN/OUT token handshake packet
- Max 256-byte packet-length supported
- Wake-up function supported

CAN Interface

- Compatible with CAN Specification 2.0A/B
- Maximum transfer rate: 1 Mbps
- Built-in 32 message buffer

Multi-function Serial Interface (Max eight channels)

- 4 channels with 16 steps×9-bit FIFO (ch.0/1/3/4), 4 channels without FIFO (ch.2/5/6/7)
- Operation mode is selectable from the followings for each channel.
 - UART
 - CSIO
 - LIN
 - I²C

[UART]

- Full duplex double buffer
- Selection with or without parity supported
- Built-in dedicated baud rate generator
- External clock available as a serial clock
- Hardware Flow control: Automatically control the transmission/reception by CTS/RTS (only ch.4)
- Various error detection functions available (parity errors, framing errors, and overrun errors)

[CSIO]

- Full duplex double buffer
- Built-in dedicated baud rate generator
- Overrun error detection function available

[LIN]

- LIN protocol Rev.2.1 supported
- Full duplex double buffer
- Master/Slave mode supported
- LIN break field generation (can be changed to 13 to 16-bit length)
- LIN break delimiter generation (can be changed to 1 to 4-bit length)
- Various error detection functions available (parity errors, framing errors, and overrun errors)

[I²C]

Standard mode (Max 100 kbps) / Fast mode (Max 400 kbps) supported

DMA Controller (Eight channels)

The DMA Controller has an independent bus from the CPU, so CPU and DMA Controller can process simultaneously.

- 8 independently configured and operated channels
- Transfer can be started by software or request from the built-in peripherals
- Transfer address area: 32-bit (4 Gbytes)
- Transfer mode: Block transfer/Burst transfer/Demand transfer
- Transfer data type: byte/half-word/word
- Transfer block count: 1 to 16
- Number of transfers: 1 to 65536

A/D Converter (Max 26 channels)**[12-bit A/D Converter]**

- Successive Approximation type
- Built-in 2 units
- Conversion time: 0.8 μs @ 5 V
- Priority conversion available (priority at 2 levels)
- Scanning conversion mode
- Built-in FIFO for conversion data storage (for SCAN conversion: 16 steps, for Priority conversion: 4 steps)

D/A Converter (Max two channels)

- R-2R type
- 10-bit resolution

Base Timer (Max eight channels)

Operation mode is selectable from the followings for each channel.

- 16-bit PWM timer
- 16-bit PPG timer
- 16-/32-bit reload timer
- 16-/32-bit PWC timer

General-Purpose I/O Port

This series can use its pins as general-purpose I/O ports when they are not used for peripherals. Moreover, the port relocate function is built in. It can set which I/O port the peripheral function can be allocated to.

- Capable of pull-up control per pin
- Capable of reading pin level directly
- Built-in the port relocate function
- Up to 65 high-speed general-purpose I/O Ports@80pin Package
- Some ports are 5V tolerant.
- See “List of Pin Functions” and “I/O Circuit Type” to confirm the corresponding pins.

Dual Timer (32-/16-bit Down Counter)

The Dual Timer consists of two programmable 32-/16-bit down counters.

Operation mode is selectable from the followings for each channel.

- Free-running
- Periodic (=Reload)
- One-shot

Quadrature Position/Revolution Counter (QPRC) (Max two channels)

The Quadrature Position/Revolution Counter (QPRC) is used to measure the position of the position encoder. Moreover, it is possible to use as the up/down counter.

- The detection edge of the three external event input pins AIN, BIN and ZIN is configurable.
- 16-bit position counter
- 16-bit revolution counter
- Two 16-bit compare registers

Multi-function Timer

The Multi-function timer is composed of the following blocks.

- 16-bit free-run timer × 3 ch./unit
- Input capture × 4 ch./unit
- Output compare × 6 ch./unit
- A/D activation compare × 2 ch./unit
- Waveform generator × 3 ch./unit
- 16-bit PPG timer × 3 ch./unit

The following function can be used to achieve the motor control.

- PWM signal output function
- DC chopper waveform output function
- Dead time function
- Input capture function
- A/D convertor activate function
- DTIF (Motor emergency stop) interrupt function

Real-time clock (RTC)

The Real-time clock can count Year/Month/Day/Hour/Minute/Second/A day of the week from 00 to 99.

- The interrupt function with specifying date and time (Year/Month/Day/Hour/Minute) is available. This function is also available by specifying only Year, Month, Day, Hour or Minute.
- Timer interrupt function after set time or each set time.
- Capable of rewriting the time with continuing the time count.
- Leap year automatic count is available.

Watch Counter

The Watch counter is used for wake up from Sleep and Timer mode.

Interval timer: up to 64 s (Max) @ Sub Clock: 32.768 kHz

External Interrupt Controller Unit

- Up to 23 external interrupt input pins @ 80 pin Package
- Include one non-maskable interrupt (NMI) input pin

Watchdog Timer (Two channels)

A watchdog timer can generate interrupts or a reset when a time-out value is reached.

This series consists of two different watchdogs, a "Hardware" watchdog and a "Software" watchdog.

The "Hardware" watchdog timer is clocked by the built-in Low-speed CR oscillator. Therefore, the "Hardware" watchdog is active in any low-power consumption modes except RTC, Stop, Deep Standby RTC, Deep Standby Stop modes.

CRC (Cyclic Redundancy Check) Accelerator

The CRC accelerator calculates the CRC which has a heavy software processing load, and achieves a reduction of the integrity check processing load for reception data and storage.

CCITT CRC16 and IEEE-802.3 CRC32 are supported.

- CCITT CRC16 Generator Polynomial: 0x1021
- IEEE-802.3 CRC32 Generator Polynomial: 0x04C11DB7

Clock and Reset

[Clocks]

Selectable from five clock sources (2 external oscillators, 2 built-in CR oscillators, and Main PLL).

- Main Clock: 4 MHz to 48 MHz
- Sub Clock: 32.768 kHz
- Built-in High-speed CR Clock: 4 MHz
- Built-in Low-speed CR Clock: 100 kHz
- Main PLL Clock

[Resets]

- Reset requests from INITX pin
- Power-on reset
- Software reset
- Watchdog timers reset
- Low-voltage detection reset
- Clock Super Visor reset

Clock Super Visor (CSV)

Clocks generated by built-in CR oscillators are used to supervise abnormality of the external clocks.

- If external clock failure (clock stop) is detected, reset is asserted.
- If external frequency anomaly is detected, interrupt or reset is asserted.

Low-Voltage Detector (LVD)

This Series includes 2-stage monitoring of voltage on the VCC pins. When the voltage falls below the voltage that has been set, Low-Voltage Detector generates an interrupt or reset.

- LVD1: error reporting via interrupt
- LVD2: auto-reset operation

Low-Power Consumption Mode

Six low-power consumption modes supported.

- Sleep
- Timer
- RTC
- Stop
- Deep Standby RTC (selectable between keeping the value of RAM and not)
- Deep Standby Stop (selectable between keeping the value of RAM and not)

Debug

Serial Wire JTAG Debug Port (SWJ-DP)

Unique ID

Unique value of the device (41 bits) is set.

Power Supply

Wide range voltage:

VCC = 2.7 V to 5.5 V

USBVCC = 3.0 V to 3.6 V (when USB is used)
= 2.7 V to 5.5 V (when GPIO is used)

Contents

| | |
|--|-----------|
| 1. Product Lineup | 7 |
| 2. Packages | 8 |
| 3. Pin Assignment | 9 |
| 4. List of Pin Functions | 15 |
| 5. I/O Circuit Type | 33 |
| 6. Handling Precautions | 39 |
| 6.1 Precautions for Product Design | 39 |
| 6.2 Precautions for Package Mounting..... | 40 |
| 6.3 Precautions for Use Environment | 41 |
| 7. Handling Devices | 42 |
| 8. Block Diagram | 44 |
| 9. Memory Size | 45 |
| 10. Memory Map | 45 |
| 11. Pin Status in Each CPU State | 48 |
| 12. Electrical Characteristics | 54 |
| 12.1 Absolute Maximum Ratings..... | 54 |
| 12.2 Recommended Operating Conditions..... | 56 |
| 12.3 DC Characteristics..... | 57 |
| 12.3.1 Current Rating..... | 57 |
| 12.3.2 Pin Characteristics | 60 |
| 12.4 AC Characteristics..... | 61 |
| 12.4.1 Main Clock Input Characteristics..... | 61 |
| 12.4.2 Sub Clock Input Characteristics | 62 |
| 12.4.3 Built-in CR Oscillation Characteristics..... | 63 |
| 12.4.4 Operating Conditions of Main and USB PLL (In the case of using main clock for input of PLL)..... | 64 |
| 12.4.5 Operating Conditions of Main PLL (In the case of using built-in high-speed CR for input clock of Main PLL)..... | 64 |
| 12.4.6 Reset Input Characteristics | 65 |
| 12.4.7 Power-on Reset Timing..... | 65 |
| 12.4.8 Base Timer Input Timing | 66 |
| 12.4.9 CSIO/UART Timing..... | 67 |
| 12.4.10 External Input Timing..... | 75 |
| 12.4.11 Quadrature Position/Revolution Counter timing..... | 76 |
| 12.4.12 I ² C Timing..... | 78 |
| 12.4.13 JTAG Timing..... | 79 |
| 12.5 12-bit A/D Converter..... | 80 |
| 12.5.1 Definition of 12-bit A/D Converter Terms | 82 |
| 12.6 10-bit D/A Converter..... | 83 |
| 12.7 USB Characteristics | 84 |
| 12.8 Low-Voltage Detection Characteristics..... | 88 |
| 12.8.1 Low-Voltage Detection Reset..... | 88 |
| 12.8.2 Interrupt of Low-Voltage Detection..... | 89 |
| 12.9 Flash Memory Write/Erase Characteristics | 90 |
| 12.9.1 Write / Erase time..... | 90 |
| 12.9.2 Write cycles and data hold time | 90 |
| 12.10 Return Time from Low-Power Consumption Mode..... | 91 |
| 12.10.1 Return Factor: Interrupt/WKUP..... | 91 |

| | |
|---|------------|
| 12.10.2 Return Factor: Reset | 93 |
| 13. Ordering Information | 95 |
| 14. Package Dimensions | 96 |
| 15. Major Changes | 104 |
| Document History | 107 |
| Sales, Solutions, and Legal Information..... | 108 |

1. Product Lineup

Memory Size

| Product name | | MB9BF521K/L/M | MB9BF522K/L/M | MB9BF524K/L/M |
|----------------------|-----------|---------------|---------------|---------------|
| On-chip Flash memory | Main area | 64 Kbytes | 128 Kbytes | 256 Kbytes |
| | Work area | 32 Kbytes | 32 Kbytes | 32 Kbytes |
| On-chip SRAM | SRAM0 | 8 Kbytes | 8 Kbytes | 16 Kbytes |
| | SRAM1 | 8 Kbytes | 8 Kbytes | 16 Kbytes |
| | Total | 16 Kbytes | 16 Kbytes | 32 Kbytes |

Function

| Product name | | MB9BF521K MB9BF522K MB9BF524K | MB9BF521L MB9BF522L MB9BF524L | MB9BF521M MB9BF522M MB9BF524M |
|--|------------------------|---|--|-------------------------------------|
| Pin count | | 48 | 64 | 80/96 |
| CPU | | Cortex-M3 | | |
| Freq. | | 72 MHz | | |
| Power supply voltage range | | 2.7 V to 5.5 V | | |
| USB2.0 (Device/Host) | | 1 ch. (Max) | | |
| CAN | | 1 ch. (Max) | | |
| DMAC | | 8 ch. | | |
| Multi-function Serial Interface (UART/CSIO/LIN/I ² C) | | 4 ch. (Max) ch.0/1/3: FIFO ch.5: No FIFO (In ch.1/5, only UART and LIN are available.) | 8 ch. (Max) ch.0/1/3/4 FIFO ch.2/5/6/7: No FIFO (In ch.1, only UART and LIN are available.) | |
| Base Timer (PWC/Reload timer/PWM/PPG) | | 8 ch. (Max) | | |
| MF-Timer | A/D activation compare | 2 ch. | 1 unit | |
| | Input capture | 4 ch.* | | |
| | Free-run timer | 3 ch. | | |
| | Output compare | 6 ch. | | |
| | Waveform generator | 3 ch. | | |
| | PPG | 3 ch. | | |
| QPRC | | 1 ch. | 2 ch. (Max) | |
| Dual Timer | | 1 unit | | |
| Real-Time Clock | | 1 unit | | |
| Watch Counter | | 1 unit | | |
| CRC Accelerator | | Yes | | |
| Watchdog timer | | 1 ch. (SW) + 1 ch. (HW) | | |
| External Interrupts | | 14 pins (Max) + NMI x 1 | 19 pins (Max) + NMI x 1 | 23 pins (Max) + NMI x 1 |
| I/O ports | | 35 pins (Max) | 50 pins (Max) | 65 pins (Max) |
| 12-bit A/D converter | | 14 ch. (2 units) | 23 ch. (2 units) | 26 ch. (2 units) |
| 10-bit D/A converter | | 2 ch. (Max) | | |
| CSV (Clock Super Visor) | | Yes | | |
| LVD (Low-Voltage Detector) | | 2 ch. | | |
| Built-in CR | High-speed | 4 MHz | | |
| | Low-speed | 100 kHz | | |
| Debug Function | | SWJ-DP | | |
| Unique ID | | Yes | | |

*: The external input channel which can be used is shown as follows.

- ch.0 to ch.3 : MB9BF521M/F522M/F524M
- ch.0, ch.2, ch.3 : MB9BF521K/F522K/F524K, MB9BF521L/F522L/F524L

Note:

- All signals of the peripheral function in each product cannot be allocated by limiting the pins of package. It is necessary to use the port relocate function of the I/O port according to your function use. See "12. Electrical Characteristics 12.4. AC Characteristics 12.4.3 Built-in CR Oscillation Characteristics" for accuracy of built-in CR.

2. Packages

| Package | Product name | MB9BF521K MB9BF522K MB9BF524K | MB9BF521L MB9BF522L MB9BF524L | MB9BF521M MB9BF522M MB9BF524M |
|---------|------------------------|-------------------------------------|-------------------------------------|-------------------------------------|
| LQFP: | LQA048 (0.5 mm pitch) | ○ | - | - |
| QFN: | VNA048 (0.5 mm pitch) | ○ | - | - |
| LQFP: | LQD064 (0.5 mm pitch) | - | ○ | - |
| LQFP: | LQG064 (0.65 mm pitch) | - | ○ | - |
| QFN: | VNC064 (0.5 mm pitch) | - | ○ | - |
| LQFP: | LQH080 (0.5 mm pitch) | - | - | ○ |
| LQFP: | LQJ080 (0.65 mm pitch) | - | - | ○ |
| BGA: | FDG096 (0.5 mm pitch) | - | - | ○ |

○: Supported

Note:

- See "Package Dimensions" for detailed information on each package.

3. Pin Assignment

LQH080/LQJ080

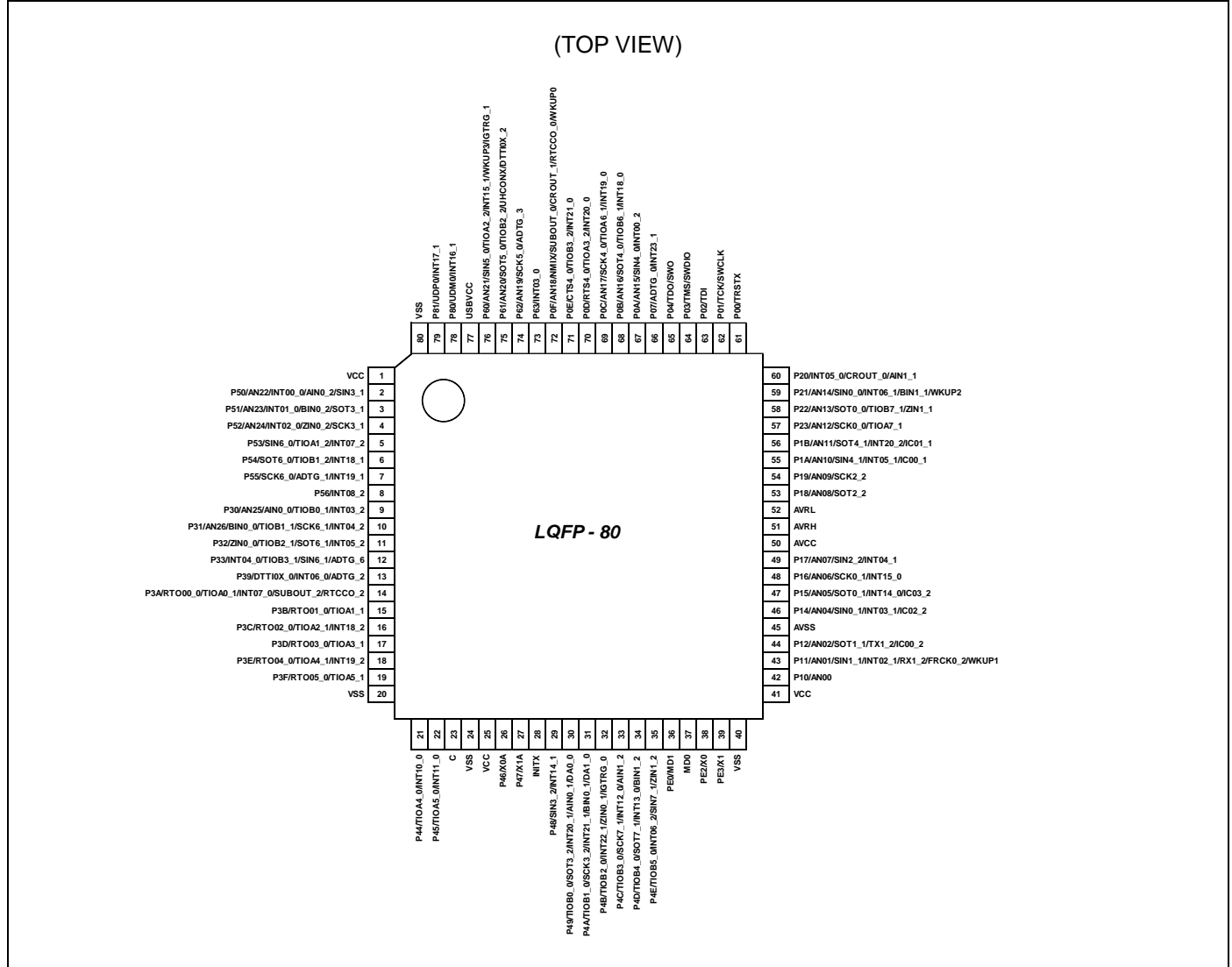

Note:

- The number after the underscore ("_") in pin names such as XXX_1 and XXX_2 indicates the relocated port number. For these pins, there are multiple pins that provide the same function for the same channel. Use the extended port function register (EPFR) to select the pin.

LQD064/LQG064

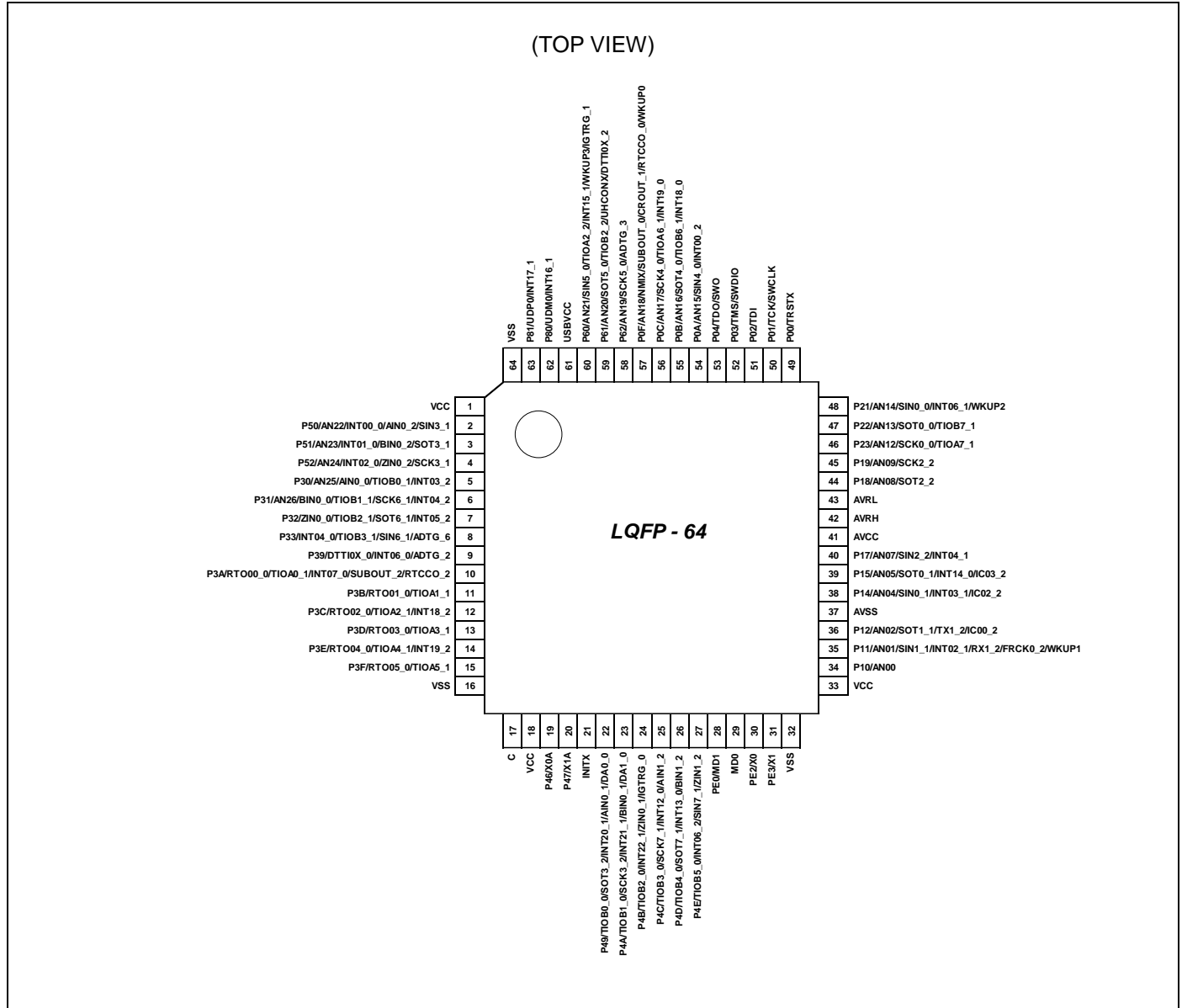

Note:

- The number after the underscore ("_") in pin names such as XXX_1 and XXX_2 indicates the relocated port number. For these pins, there are multiple pins that provide the same function for the same channel. Use the extended port function register (EPFR) to select the pin.

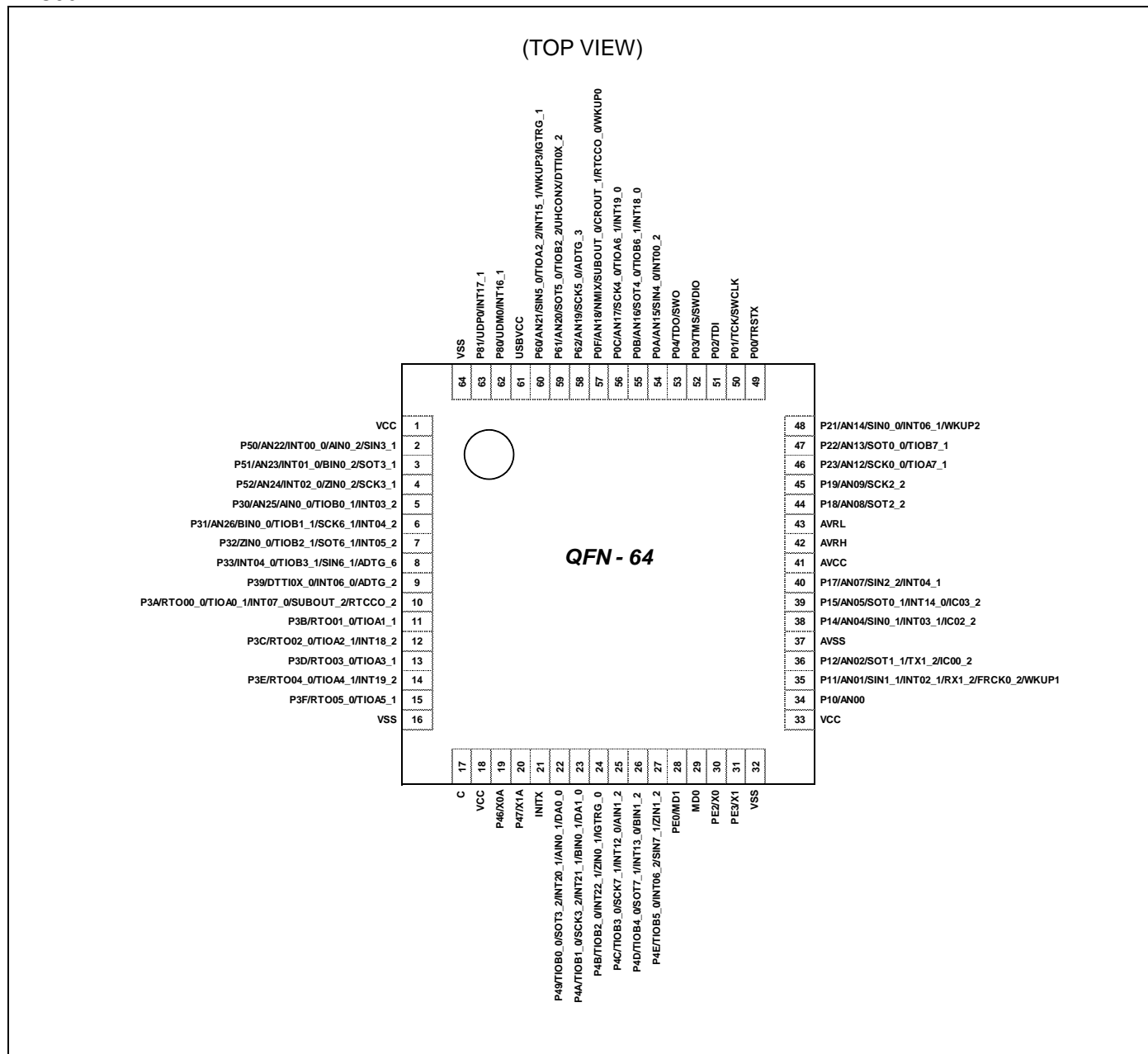
VNC064

Note:

- The number after the underscore ("_") in pin names such as XXX_1 and XXX_2 indicates the relocated port number. For these pins, there are multiple pins that provide the same function for the same channel. Use the extended port function register (EPFR) to select the pin.

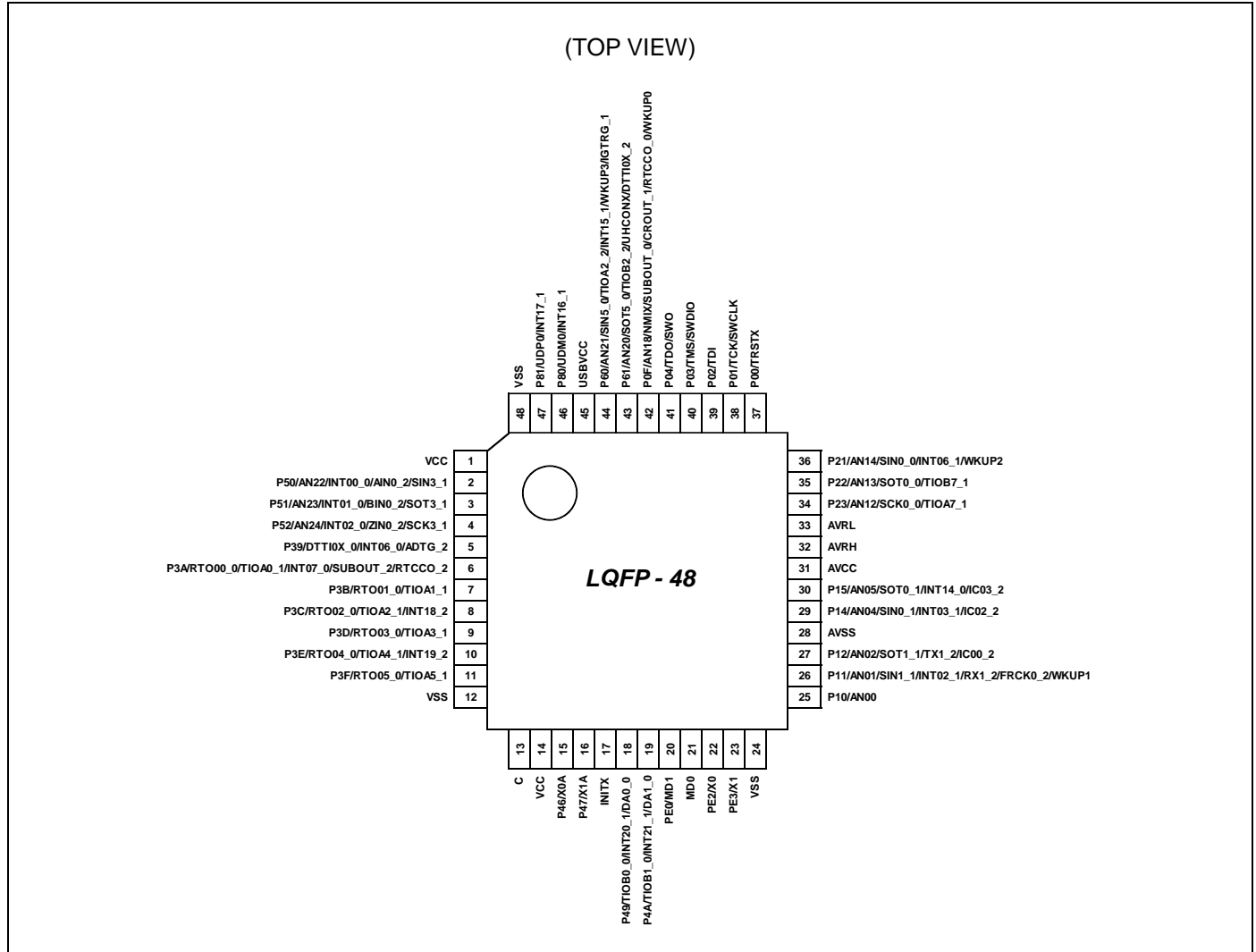
LQA048



Note:

- The number after the underscore ("_") in pin names such as XXX_1 and XXX_2 indicates the relocated port number. For these pins, there are multiple pins that provide the same function for the same channel. Use the extended port function register (EPFR) to select the pin.

VNA048

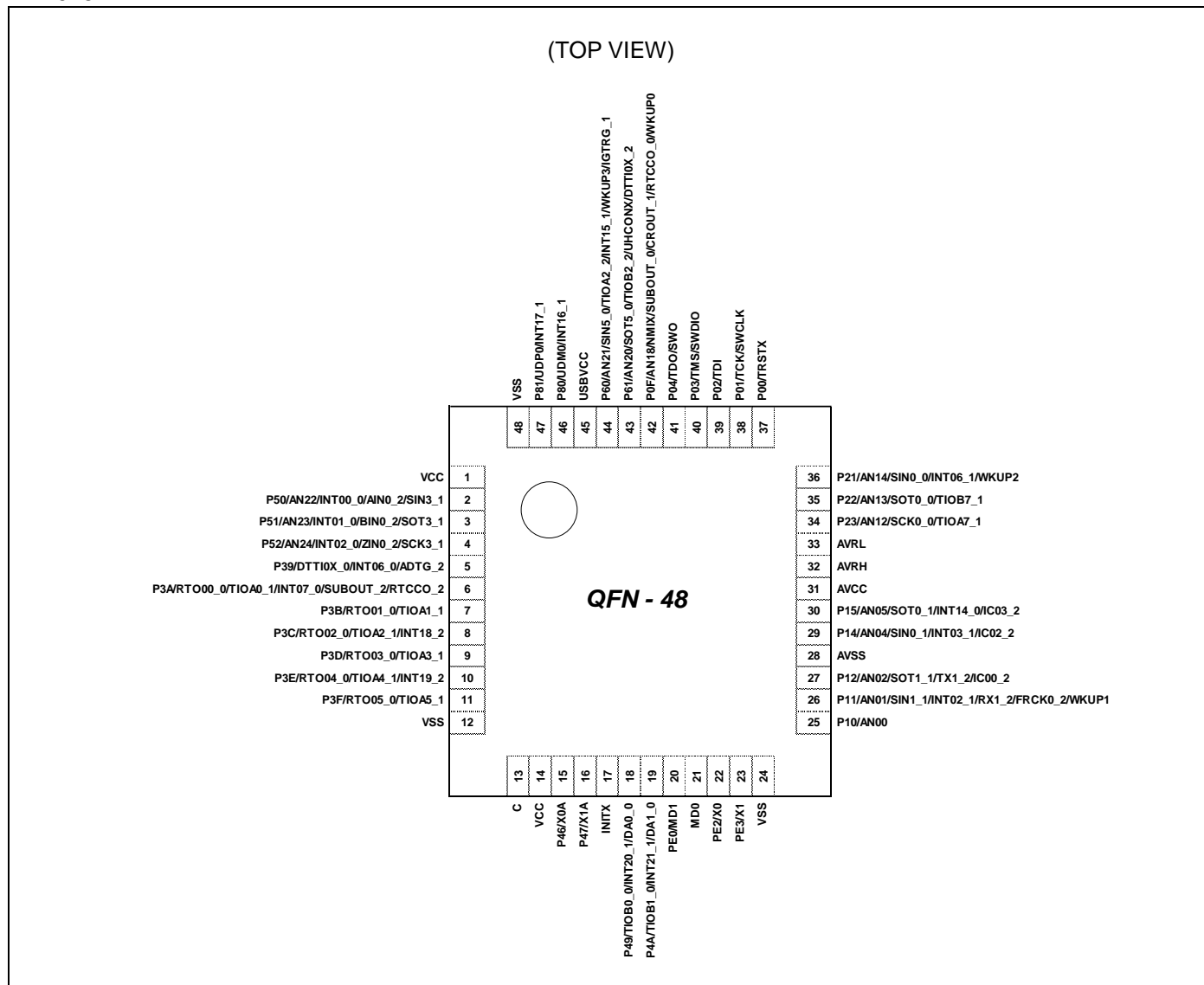

Note:

- The number after the underscore ("_") in pin names such as XXX_1 and XXX_2 indicates the relocated port number. For these pins, there are multiple pins that provide the same function for the same channel. Use the extended port function register (EPFR) to select the pin.

FDG096

(TOP VIEW)

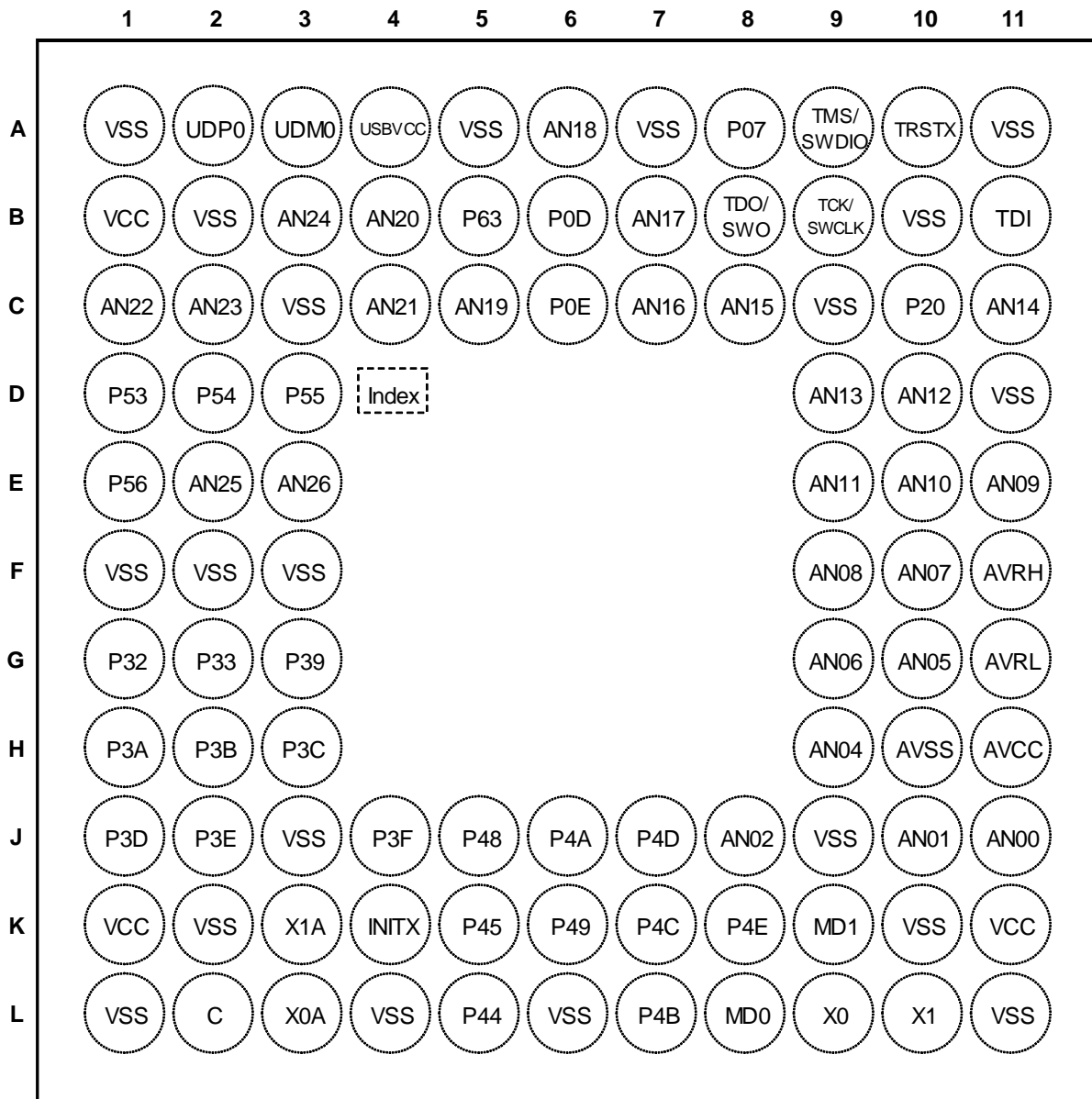

Note:

- The number after the underscore ("_") in pin names such as XXX_1 and XXX_2 indicates the relocated port number. For these pins, there are multiple pins that provide the same function for the same channel. Use the extended port function register (EPFR) to select the pin.

4. List of Pin Functions

List of pin numbers

The number after the underscore ("_") in pin names such as XXX_1 and XXX_2 indicates the relocated port number. For these pins, there are multiple pins that provide the same function for the same channel. Use the extended port function register (EPFR) to select the pin.

| Pin No | | | | Pin Name | I/O circuit type | Pin state type |
|---------|--------|----------------|----------------|-----------------|------------------|----------------|
| LQFP-80 | BGA-96 | LQFP-64 QFN-64 | LQFP-48 QFN-48 | | | |
| 1 | B1 | 1 | 1 | VCC | - | |
| 2 | C1 | 2 | 2 | P50 | F | N |
| | | | | INT00_0 | | |
| | | | | AIN0_2 | | |
| | | | | SIN3_1 | | |
| 3 | C2 | 3 | 3 | AN22 | F | N |
| | | | | P51 | | |
| | | | | INT01_0 | | |
| | | | | BIN0_2 | | |
| 4 | B3 | 4 | 4 | SOT3_1 (SDA3_1) | F | N |
| | | | | AN23 | | |
| | | | | P52 | | |
| | | | | INT02_0 | | |
| 5 | D1 | - | - | ZIN0_2 | E | L |
| | | | | SCK3_1 (SCL3_1) | | |
| | | | | AN24 | | |
| | | | | P53 | | |
| 6 | D2 | - | - | SIN6_0 | E | L |
| | | | | TIOA1_2 | | |
| | | | | INT07_2 | | |
| | | | | P54 | | |
| 7 | D3 | - | - | SOT6_0 (SDA6_0) | E | L |
| | | | | TIOB1_2 | | |
| | | | | INT18_1 | | |
| | | | | P55 | | |
| 8 | E1 | - | - | SCK6_0 (SCL6_0) | E | L |
| | | | | ADTG_1 | | |
| | | | | INT19_1 | | |
| | | | | P56 | | |
| 9 | E2 | 5 | - | INT08_2 | F | N |
| | | | | P30 | | |
| | | | | AIN0_0 | | |
| | | | | TIOB0_1 | | |
| | | | | INT03_2 | | |
| | | | | AN25 | | |

| Pin No | | | | Pin Name | I/O circuit type | Pin state type |
|---------|--------|-------------------|-------------------|----------------------|------------------|----------------|
| LQFP-80 | BGA-96 | LQFP-64 QFN-64 | LQFP-48 QFN-48 | | | |
| 10 | E3 | 6 | - | P31 | F | N |
| | | | | BIN0_0 | | |
| | | | | TIOB1_1 | | |
| | | | | SCK6_1 (SCL6_1) | | |
| | | | | INT04_2 | | |
| | | | | AN26 | | |
| 11 | G1 | 7 | - | P32 | E | L |
| | | | | ZIN0_0 | | |
| | | | | TIOB2_1 | | |
| | | | | SOT6_1 (SDA6_1) | | |
| | | | | INT05_2 | | |
| 12 | G2 | 8 | - | P33 | E | L |
| | | | | INT04_0 | | |
| | | | | TIOB3_1 | | |
| | | | | SIN6_1 | | |
| | | | | ADTG_6 | | |
| 13 | G3 | 9 | 5 | P39 | E | L |
| | | | | DTTIOX_0 | | |
| | | | | INT06_0 | | |
| | | | | ADTG_2 | | |
| 14 | H1 | 10 | 6 | P3A | G | L |
| | | | | RTO00_0 (PPG00_0) | | |
| | | | | TIOA0_1 | | |
| | | | | INT07_0 | | |
| | | | | SUBOUT_2 | | |
| RTCCO_2 | | | | | | |
| 15 | H2 | 11 | 7 | P3B | G | K |
| | | | | RTO01_0 (PPG00_0) | | |
| | | | | TIOA1_1 | | |
| 16 | H3 | 12 | 8 | P3C | G | L |
| | | | | RTO02_0 (PPG02_0) | | |
| | | | | TIOA2_1 | | |
| | | | | INT18_2 | | |
| 17 | J1 | 13 | 9 | P3D | G | K |
| | | | | RTO03_0 (PPG02_0) | | |
| | | | | TIOA3_1 | | |

| Pin No | | | | Pin Name | I/O circuit type | Pin state type |
|---------|--------|----------------|----------------|-------------------|------------------|----------------|
| LQFP-80 | BGA-96 | LQFP-64 QFN-64 | LQFP-48 QFN-48 | | | |
| 18 | J2 | 14 | 10 | P3E | G | L |
| | | | | RTO04_0 (PPG04_0) | | |
| | | | | TIOA4_1 | | |
| | | | | INT19_2 | | |
| 19 | J4 | 15 | 11 | P3F | G | K |
| | | | | RTO05_0 (PPG04_0) | | |
| | | | | TIOA5_1 | | |
| 20 | L1 | 16 | 12 | VSS | - | |
| 21 | L5 | - | - | P44 | G | L |
| | | | | TIOA4_0 | | |
| | | | | INT10_0 | | |
| 22 | K5 | - | - | P45 | G | L |
| | | | | TIOA5_0 | | |
| | | | | INT11_0 | | |
| 23 | L2 | 17 | 13 | C | - | |
| 24 | L4 | - | - | VSS | - | |
| 25 | K1 | 18 | 14 | VCC | - | |
| 26 | L3 | 19 | 15 | P46 | D | F |
| | | | | X0A | | |
| 27 | K3 | 20 | 16 | P47 | D | G |
| | | | | X1A | | |
| 28 | K4 | 21 | 17 | INITX | B | C |
| 29 | J5 | - | - | P48 | E | L |
| | | | | INT14_1 | | |
| | | | | SIN3_2 | | |
| 30 | K6 | 22 | 18 | P49 | L | L |
| | | | | TIOB0_0 | | |
| | | | | INT20_1 | | |
| | | | DA0_0 | | | |
| | | | - | SOT3_2 (SDA3_2) | | |
| AIN0_1 | | | | | | |
| 31 | J6 | 23 | 19 | P4A | L | L |
| | | | | TIOB1_0 | | |
| | | | | INT21_1 | | |
| | | | DA1_0 | | | |
| | | | - | SCK3_2 (SCL3_2) | | |
| | | | | BIN0_1 | | |

| Pin No | | | | Pin Name | I/O circuit type | Pin state type |
|---------|--------|-------------------|-------------------|--------------------|------------------|----------------|
| LQFP-80 | BGA-96 | LQFP-64 QFN-64 | LQFP-48 QFN-48 | | | |
| 32 | L7 | 24 | - | P4B | E | L |
| | | | | TIOB2_0 | | |
| | | | | INT22_1 | | |
| | | | | IGTRG_0 | | |
| 33 | K7 | 25 | - | ZIN0_1 | I* | L |
| | | | | P4C | | |
| | | | | TIOB3_0 | | |
| | | | | SCK7_1 (SCL7_1) | | |
| 34 | J7 | 26 | - | INT12_0 | I* | L |
| | | | | AIN1_2 | | |
| | | | | P4D | | |
| | | | | TIOB4_0 | | |
| 35 | K8 | 27 | - | SOT7_1 (SDA7_1) | I* | L |
| | | | | INT13_0 | | |
| | | | | BIN1_2 | | |
| | | | | P4E | | |
| 36 | K9 | 28 | 20 | TIOB5_0 | I* | L |
| | | | | INT06_2 | | |
| | | | | SIN7_1 | | |
| | | | | ZIN1_2 | | |
| 37 | L8 | 29 | 21 | MD1 | C | E |
| 38 | L9 | 30 | 22 | PE0 | A | A |
| | | | | X0 | | |
| 39 | L10 | 31 | 23 | PE2 | A | B |
| | | | | X1 | | |
| 40 | L11 | 32 | 24 | PE3 | - | - |
| 41 | K11 | 33 | - | VSS | - | - |
| 42 | J11 | 34 | 25 | VCC | F | M |
| | | | | P10 | | |
| 43 | J10 | 35 | 26 | AN00 | F | N |
| | | | | P11 | | |
| | | | | AN01 | | |
| | | | | SIN1_1 | | |
| | | | | INT02_1 | | |
| | | | | RX1_2 | | |
| 44 | J8 | 36 | 27 | FRCK0_2 | F | M |
| | | | | WKUP1 | | |
| | | | | P12 | | |
| | | | | AN02 | | |
| 44 | J8 | 36 | 27 | SOT1_1 (SDA1_1) | F | M |
| | | | | TX1_2 | | |
| | | | | IC00_2 | | |

| Pin No | | | | Pin Name | I/O circuit type | Pin state type |
|---------|--------|-------------------|-------------------|--------------------|------------------|----------------|
| LQFP-80 | BGA-96 | LQFP-64 QFN-64 | LQFP-48 QFN-48 | | | |
| 45 | H10 | 37 | 28 | AVSS | - | |
| 46 | H9 | 38 | 29 | P14 | F | N |
| | | | | AN04 | | |
| | | | | INT03_1 | | |
| | | | | IC02_2 | | |
| 47 | G10 | 39 | 30 | SIN0_1 | F | N |
| | | | | P15 | | |
| | | | | AN05 | | |
| | | | | IC03_2 | | |
| 48 | G9 | - | - | SOT0_1 (SDA0_1) | F | N |
| | | | | INT14_0 | | |
| | | | | P16 | | |
| | | | | AN06 | | |
| 49 | F10 | 40 | - | SCK0_1 (SCL0_1) | F | N |
| | | | | INT15_0 | | |
| | | | | P17 | | |
| | | | | AN07 | | |
| 50 | H11 | 41 | 31 | SIN2_2 | F | N |
| | | | | INT04_1 | | |
| | | | | P18 | | |
| 51 | F11 | 42 | 32 | AVRH | - | |
| 52 | G11 | 43 | 33 | AVRL | - | |
| 53 | F9 | 44 | - | AN08 | F | M |
| | | | | SOT2_2 (SDA2_2) | | |
| | | | | P19 | | |
| 54 | E11 | 45 | - | AN09 | F | M |
| | | | | SCK2_2 (SCL2_2) | | |
| | | | | P1A | | |
| 55 | E10 | - | - | AN10 | F | N |
| | | | | SIN4_1 | | |
| | | | | INT05_1 | | |
| | | | | IC00_1 | | |
| | | | | | | |

| Pin No | | | | Pin Name | I/O circuit type | Pin state type |
|---------|--------|-------------------|-------------------|--------------------|------------------|----------------|
| LQFP-80 | BGA-96 | LQFP-64 QFN-64 | LQFP-48 QFN-48 | | | |
| 56 | E9 | - | - | P1B | F | N |
| | | | | AN11 | | |
| | | | | SOT4_1 (SDA4_1) | | |
| | | | | IC01_1 | | |
| | | | | INT20_2 | | |
| 57 | D10 | 46 | 34 | P23 | F | M |
| | | | | SCK0_0 (SCL0_0) | | |
| | | | | TIOA7_1 | | |
| | | | | AN12 | | |
| 58 | D9 | 47 | 35 | P22 | F | M |
| | | | | SOT0_0 (SDA0_0) | | |
| | | | | TIOB7_1 | | |
| | | AN13 | | | | |
| | | - | - | ZIN1_1 | | |
| 59 | C11 | 48 | 36 | P21 | F | N |
| | | | | SIN0_0 | | |
| | | | | INT06_1 | | |
| | | | | WKUP2 | | |
| | | | | BIN1_1 | | |
| | | | | AN14 | | |
| 60 | C10 | - | - | P20 | E | N |
| | | | | INT05_0 | | |
| | | | | CROUT_0 | | |
| | | | | AIN1_1 | | |
| 61 | A10 | 49 | 37 | P00 | E | J |
| | | | | TRSTX | | |
| 62 | B9 | 50 | 38 | P01 | E | J |
| | | | | TCK | | |
| | | | | SWCLK | | |
| 63 | B11 | 51 | 39 | P02 | E | J |
| | | | | TDI | | |
| 64 | A9 | 52 | 40 | P03 | E | J |
| | | | | TMS | | |
| | | | | SWDIO | | |
| 65 | B8 | 53 | 41 | P04 | E | J |
| | | | | TDO | | |
| | | | | SWO | | |
| 66 | A8 | - | - | P07 | E | L |
| | | | | ADTG_0 | | |
| | | | | INT23_1 | | |

| Pin No | | | | Pin Name | I/O circuit type | Pin state type |
|---------|--------|-------------------|-------------------|--------------------|------------------|----------------|
| LQFP-80 | BGA-96 | LQFP-64 QFN-64 | LQFP-48 QFN-48 | | | |
| 67 | C8 | 54 | - | P0A | J* | N |
| | | | | SIN4_0 | | |
| | | | | INT00_2 | | |
| | | | | AN15 | | |
| 68 | C7 | 55 | - | P0B | J* | N |
| | | | | SOT4_0 (SDA4_0) | | |
| | | | | TIOB6_1 | | |
| | | | | AN16 | | |
| 69 | B7 | 56 | - | P0C | J* | N |
| | | | | SCK4_0 (SCL4_0) | | |
| | | | | TIOA6_1 | | |
| | | | | INT19_0 | | |
| 70 | B6 | - | - | P0D | E | L |
| | | | | RTS4_0 | | |
| | | | | TIOA3_2 | | |
| | | | | INT20_0 | | |
| 71 | C6 | - | - | P0E | E | L |
| | | | | CTS4_0 | | |
| | | | | TIOB3_2 | | |
| | | | | INT21_0 | | |
| 72 | A6 | 57 | 42 | P0F | F | I |
| | | | | NMIX | | |
| | | | | SUBOUT_0 | | |
| | | | | CROUT_1 | | |
| | | | | RTCCO_0 | | |
| | | | | WKUP0 | | |
| 73 | B5 | - | - | P63 | E | L |
| | | | | INT03_0 | | |
| 74 | C5 | 58 | - | P62 | F | M |
| | | | | SCK5_0 (SCL5_0) | | |
| | | | | ADTG_3 | | |
| | | | | AN19 | | |
| 75 | B4 | 59 | 43 | P61 | F | M |
| | | | | SOT5_0 (SDA5_0) | | |
| | | | | TIOB2_2 | | |
| | | | | UHCONX | | |
| | | | | DTTIOX_2 | | |
| AN20 | | | | | | |

| Pin No | | | | Pin Name | I/O circuit type | Pin state type |
|---------|---|-------------------|-------------------|----------|------------------|----------------|
| LQFP-80 | BGA-96 | LQFP-64 QFN-64 | LQFP-48 QFN-48 | | | |
| 76 | C4 | 60 | 44 | P60 | J* | N |
| | | | | SIN5_0 | | |
| | | | | TIOA2_2 | | |
| | | | | INT15_1 | | |
| | | | | WKUP3 | | |
| | | | | IGTRG_1 | | |
| AN21 | | | | | | |
| 77 | A4 | 61 | 45 | USBVCC | - | |
| 78 | A3 | 62 | 46 | P80 | H | H |
| | | | | UDM0 | | |
| | | | | INT16_1 | | |
| 79 | A2 | 63 | 47 | P81 | H | H |
| | | | | UDP0 | | |
| | | | | INT17_1 | | |
| 80 | A1 | 64 | 48 | VSS | - | |
| - | A5, A7, A11, B2, B10, C3, C9, D11, F1, F2, F3, J3, J9, K2, K10, L6 | - | - | VSS | - | |

*: 5 V tolerant I/O

List of pin functions

The number after the underscore ("_") in pin names such as XXX_1 and XXX_2 indicates the relocated port number. For these pins, there are multiple pins that provide the same function for the same channel. Use the extended port function register (EPFR) to select the pin.

| Pin function | Pin name | Function description | Pin No | | | |
|--------------|----------|--|---------|--------|-------------------|-------------------|
| | | | LQFP-80 | BGA-96 | LQFP-64 QFN-64 | LQFP-48 QFN-48 |
| ADC | ADTG_0 | A/D converter external trigger input pin | 66 | A8 | - | - |
| | ADTG_1 | | 7 | D3 | - | - |
| | ADTG_2 | | 13 | G3 | 9 | 5 |
| | ADTG_3 | | 74 | C5 | 58 | - |
| | ADTG_6 | | 12 | G2 | 8 | - |
| | AN00 | | 42 | J11 | 34 | 25 |
| | AN01 | 43 | J10 | 35 | 26 | |
| | AN02 | 44 | J8 | 36 | 27 | |
| | AN04 | 46 | H9 | 38 | 29 | |
| | AN05 | 47 | G10 | 39 | 30 | |
| | AN06 | 48 | G9 | - | - | |
| | AN07 | 49 | F10 | 40 | - | |
| | AN08 | 53 | F9 | 44 | - | |
| | AN09 | 54 | E11 | 45 | - | |
| | AN10 | 55 | E10 | - | - | |
| | AN11 | 56 | E9 | - | - | |
| | AN12 | 57 | D10 | 46 | 34 | |
| | AN13 | 58 | D9 | 47 | 35 | |
| | AN14 | 59 | C11 | 48 | 36 | |
| | AN15 | 67 | C8 | 54 | - | |
| | AN16 | 68 | C7 | 55 | - | |
| | AN17 | 69 | B7 | 56 | - | |
| | AN18 | 72 | A6 | 57 | 42 | |
| | AN19 | 74 | C5 | 58 | - | |
| | AN20 | 75 | B4 | 59 | 43 | |
| | AN21 | 76 | C4 | 60 | 44 | |
| | AN22 | 2 | C1 | 2 | 2 | |
| | AN23 | 3 | C2 | 3 | 3 | |
| | AN24 | 4 | B3 | 4 | 4 | |
| | AN25 | 9 | E2 | 5 | - | |
| AN26 | 10 | E3 | 6 | - | | |
| | | A/D converter analog input pin. ANxx describes ADC ch.xx. | | | | |

| Pin function | Pin name | Function description | Pin No | | | |
|-----------------|----------|---|---------|--------|-------------------|-------------------|
| | | | LQFP-80 | BGA-96 | LQFP-64 QFN-64 | LQFP-48 QFN-48 |
| Base Timer 0 | TIOA0_1 | Base timer ch.0 TIOA pin | 14 | H1 | 10 | 6 |
| | TIOB0_0 | Base timer ch.0 TIOB pin | 30 | K6 | 22 | 18 |
| | TIOB0_1 | | 9 | E2 | 5 | - |
| Base Timer 1 | TIOA1_1 | Base timer ch.1 TIOA pin | 15 | H2 | 11 | 7 |
| | TIOA1_2 | | 5 | D1 | - | - |
| | TIOB1_0 | Base timer ch.1 TIOB pin | 31 | J6 | 23 | 19 |
| | TIOB1_1 | | 10 | E3 | 6 | - |
| | TIOB1_2 | | 6 | D2 | - | - |
| Base Timer 2 | TIOA2_1 | Base timer ch.2 TIOA pin | 16 | H3 | 12 | 8 |
| | TIOA2_2 | | 76 | C4 | 60 | 44 |
| | TIOB2_0 | Base timer ch.2 TIOB pin | 32 | L7 | 24 | - |
| | TIOB2_1 | | 11 | G1 | 7 | - |
| | TIOB2_2 | | 75 | B4 | 59 | 43 |
| Base Timer 3 | TIOA3_1 | Base timer ch.3 TIOA pin | 17 | J1 | 13 | 9 |
| | TIOA3_2 | | 70 | B6 | - | - |
| | TIOB3_0 | Base timer ch.3 TIOB pin | 33 | K7 | 25 | - |
| | TIOB3_1 | | 12 | G2 | 8 | - |
| | TIOB3_2 | | 71 | C6 | - | - |
| Base Timer 4 | TIOA4_0 | Base timer ch.4 TIOA pin | 21 | L5 | - | - |
| | TIOA4_1 | | 18 | J2 | 14 | 10 |
| | TIOB4_0 | Base timer ch.4 TIOB pin | 34 | J7 | 26 | - |
| Base Timer 5 | TIOA5_0 | Base timer ch.5 TIOA pin | 22 | K5 | - | - |
| | TIOA5_1 | | 19 | J4 | 15 | 11 |
| | TIOB5_0 | Base timer ch.5 TIOB pin | 35 | K8 | 27 | - |
| Base Timer 6 | TIOA6_1 | Base timer ch.6 TIOA pin | 69 | B7 | 56 | - |
| | TIOB6_1 | Base timer ch.6 TIOB pin | 68 | C7 | 55 | - |
| Base Timer 7 | TIOA7_1 | Base timer ch.7 TIOA pin | 57 | D10 | 46 | 34 |
| | TIOB7_1 | Base timer ch.7 TIOB pin | 58 | D9 | 47 | 35 |
| Debugger | SWCLK | Serial wire debug interface clock input pin | 62 | B9 | 50 | 38 |
| | SWDIO | Serial wire debug interface data input / output pin | 64 | A9 | 52 | 40 |
| | SWO | Serial wire viewer output pin | 65 | B8 | 53 | 41 |
| | TCK | JTAG test clock input pin | 62 | B9 | 50 | 38 |
| | TDI | JTAG test data input pin | 63 | B11 | 51 | 39 |
| | TDO | JTAG debug data output pin | 65 | B8 | 53 | 41 |
| | TMS | JTAG test mode state input/output pin | 64 | A9 | 52 | 40 |
| | TRSTX | JTAG test reset input pin | 61 | A10 | 49 | 37 |

| Pin function | Pin name | Function description | Pin No | | | |
|--------------------|---|---|---------|--------|-------------------|-------------------|
| | | | LQFP-80 | BGA-96 | LQFP-64 QFN-64 | LQFP-48 QFN-48 |
| External Interrupt | INT00_0 | External interrupt request 00 input pin | 2 | C1 | 2 | 2 |
| | INT00_2 | | 67 | C8 | 54 | - |
| | INT01_0 | External interrupt request 01 input pin | 3 | C2 | 3 | 3 |
| | INT02_0 | External interrupt request 02 input pin | 4 | B3 | 4 | 4 |
| | INT02_1 | | 43 | J10 | 35 | 26 |
| | INT03_0 | External interrupt request 03 input pin | 73 | B5 | - | - |
| | INT03_1 | | 46 | H9 | 38 | 29 |
| | INT03_2 | | 9 | E2 | 5 | - |
| | INT04_0 | External interrupt request 04 input pin | 12 | G2 | 8 | - |
| | INT04_1 | | 49 | F10 | 40 | - |
| | INT04_2 | | 10 | E3 | 6 | - |
| | INT05_0 | External interrupt request 05 input pin | 60 | P20 | - | - |
| | INT05_1 | | 55 | E10 | - | - |
| | INT05_2 | | 11 | G1 | 7 | - |
| | INT06_0 | External interrupt request 06 input pin | 13 | G3 | 9 | 5 |
| | INT06_1 | | 59 | C11 | 48 | 36 |
| | INT06_2 | | 35 | K8 | 27 | - |
| | INT07_0 | External interrupt request 07 input pin | 14 | H1 | 10 | 6 |
| | INT07_2 | | 5 | D1 | - | - |
| | INT08_2 | External interrupt request 08 input pin | 8 | E1 | - | - |
| | INT10_0 | External interrupt request 10 input pin | 21 | L5 | - | - |
| | INT11_0 | External interrupt request 11 input pin | 22 | K5 | - | - |
| | INT12_0 | External interrupt request 12 input pin | 33 | K7 | 25 | - |
| | INT13_0 | External interrupt request 13 input pin | 34 | J7 | 26 | - |
| | INT14_0 | External interrupt request 14 input pin | 47 | G10 | 39 | 30 |
| | INT14_1 | | 29 | J5 | - | - |
| | INT15_0 | External interrupt request 15 input pin | 48 | G9 | - | - |
| | INT15_1 | | 76 | C4 | 60 | 44 |
| | INT16_1 | External interrupt request 16 input pin | 78 | A3 | 62 | 46 |
| | INT17_1 | External interrupt request 17 input pin | 79 | A2 | 63 | 47 |
| INT18_0 | External interrupt request 18 input pin | 68 | C7 | 55 | - | |
| INT18_1 | | 6 | D2 | - | - | |
| INT18_2 | | 16 | H3 | 12 | 8 | |
| INT19_0 | External interrupt request 19 input pin | 59 | C11 | 56 | - | |
| INT19_1 | | 7 | D3 | - | - | |
| INT19_2 | | 18 | J2 | 14 | 10 | |

| Pin function | Pin name | Function description | Pin No | | | | |
|--------------------|---|---|----------------------------|--------|-------------------|-------------------|----|
| | | | LQFP-80 | BGA-96 | LQFP-64 QFN-64 | LQFP-48 QFN-48 | |
| External Interrupt | INT20_0 | External interrupt request 20 input pin | 70 | B6 | - | - | |
| | INT20_1 | | 30 | K6 | 22 | 18 | |
| | INT20_2 | | 56 | E9 | - | - | |
| | External interrupt request 21 input pin | INT21_0 | 71 | C6 | - | - | |
| | | INT21_1 | 31 | J6 | 23 | 19 | |
| | | INT22_1 | 32 | L7 | 24 | - | |
| | INT23_1 | External interrupt request 23 input pin | 66 | A8 | - | - | |
| NMIX | Non-Maskable Interrupt input pin | 72 | A6 | 57 | 42 | | |
| GPIO | P00 | General-purpose I/O port 0 | 61 | A10 | 49 | 37 | |
| | P01 | | 62 | B9 | 50 | 38 | |
| | P02 | | 63 | B11 | 51 | 39 | |
| | P03 | | 64 | A9 | 52 | 40 | |
| | P04 | | 65 | B8 | 53 | 41 | |
| | P07 | | 66 | A8 | - | - | |
| | P0A | | 67 | C8 | 54 | - | |
| | P0B | | 68 | C7 | 55 | - | |
| | P0C | | 69 | B7 | 56 | - | |
| | P0D | | 70 | B6 | - | - | |
| | P0E | | 71 | C6 | - | - | |
| | P0F | | 72 | A6 | 57 | 42 | |
| | P10 | | General-purpose I/O port 1 | 42 | J11 | 34 | 25 |
| | P11 | | | 43 | J10 | 35 | 26 |
| | P12 | 44 | | J8 | 36 | 27 | |
| | P14 | 46 | | H9 | 38 | 29 | |
| | P15 | 47 | | G10 | 39 | 30 | |
| | P16 | 48 | | G9 | - | - | |
| | P17 | 49 | | F10 | 40 | - | |
| | P18 | 53 | | F9 | 44 | - | |
| | P19 | 54 | | E11 | 45 | - | |
| | P1A | 55 | | E10 | - | - | |
| | P1B | 56 | E9 | - | - | | |
| | General-purpose I/O port 2 | P20 | 60 | C10 | - | - | |
| | | P21 | 59 | C11 | 48 | 36 | |
| | | P22 | 58 | D9 | 47 | 35 | |
| | | P23 | 57 | D10 | 46 | 34 | |

| Pin function | Pin name | Function description | Pin No | | | |
|--------------|----------|----------------------------|----------------------------|--------|-------------------|-------------------|
| | | | LQFP-80 | BGA-96 | LQFP-64 QFN-64 | LQFP-48 QFN-48 |
| GPIO | P30 | General-purpose I/O port 3 | 9 | E2 | 5 | - |
| | P31 | | 10 | E3 | 6 | - |
| | P32 | | 11 | G1 | 7 | - |
| | P33 | | 12 | G2 | 8 | - |
| | P39 | | 13 | G3 | 9 | 5 |
| | P3A | | 14 | H1 | 10 | 6 |
| | P3B | | 15 | H2 | 11 | 7 |
| | P3C | | 16 | H3 | 12 | 8 |
| | P3D | | 17 | J1 | 13 | 9 |
| | P3E | | 18 | J2 | 14 | 10 |
| | P3F | | 19 | J4 | 15 | 11 |
| | P44 | General-purpose I/O port 4 | 21 | L5 | - | - |
| | P45 | | 22 | K5 | - | - |
| | P46 | | 26 | L3 | 19 | 15 |
| | P47 | | 27 | K3 | 20 | 16 |
| | P48 | | 29 | J5 | - | - |
| | P49 | | 30 | K6 | 22 | 18 |
| | P4A | | 31 | J6 | 23 | 19 |
| | P4B | | 32 | L7 | 24 | - |
| | P4C | | 33 | K7 | 25 | - |
| | P4D | | 34 | J7 | 26 | - |
| | P4E | | 35 | K8 | 27 | - |
| | P50 | General-purpose I/O port 5 | 2 | C1 | 2 | 2 |
| | P51 | | 3 | C2 | 3 | 3 |
| | P52 | | 4 | B3 | 4 | 4 |
| | P53 | | 5 | D1 | - | - |
| | P54 | | 6 | D2 | - | - |
| | P55 | | 7 | D3 | - | - |
| | P56 | | 8 | E1 | - | - |
| | P60 | | General-purpose I/O port 6 | 76 | C4 | 60 |
| | P61 | 75 | | B4 | 59 | 43 |
| | P62 | 74 | | C5 | 58 | - |
| | P63 | 73 | | B5 | - | - |
| | P80 | General-purpose I/O port 8 | 78 | A3 | 62 | 46 |
| | P81 | | 79 | A2 | 63 | 47 |
| | PE0 | General-purpose I/O port E | 36 | K9 | 28 | 20 |
| | PE2 | | 38 | L9 | 30 | 22 |
| | PE3 | | 39 | L10 | 31 | 23 |

| Pin function | Pin name | Function description | Pin No | | | |
|-------------------------|-----------------|---|---------|--------|----------------|----------------|
| | | | LQFP-80 | BGA-96 | LQFP-64 QFN-64 | LQFP-48 QFN-48 |
| Multi-function Serial 0 | SIN0_0 | Multi-function serial interface ch.0 input pin | 59 | C11 | 48 | 36 |
| | SIN0_1 | | 46 | H9 | 38 | 29 |
| | SOT0_0 (SDA0_0) | Multi-function serial interface ch.0 output pin. This pin operates as SOT0 when it is used in a UART/CSIO/LIN (operation modes 0 to 3) and as SDA0 when it is used in an I ² C (operation mode 4). | 58 | D9 | 47 | 35 |
| | SOT0_1 (SDA0_1) | | 47 | G10 | 39 | 30 |
| | SCK0_0 (SCL0_0) | Multi-function serial interface ch.0 clock I/O pin. This pin operates as SCK0 when it is used in a CSIO (operation mode 2) and as SCL0 when it is used in an I ² C (operation mode 4). | 57 | D10 | 46 | 34 |
| | SCK0_1 (SCL0_1) | | 48 | G9 | - | - |
| Multi-function Serial 1 | SIN1_1 | Multi-function serial interface ch.1 input pin | 43 | J10 | 35 | 26 |
| | SOT1_1 (SDA1_1) | Multi-function serial interface ch.1 output pin. This pin operates as SOT1 when it is used in a UART/LIN (operation modes 0,1,3) . | 44 | J8 | 36 | 27 |
| Multi-function Serial 2 | SIN2_2 | Multi-function serial interface ch.2 input pin | 49 | F10 | 40 | - |
| | SOT2_2 (SDA2_2) | Multi-function serial interface ch.2 output pin. This pin operates as SOT2 when it is used in a UART/CSIO/LIN (operation modes 0 to 3) and as SDA2 when it is used in an I ² C (operation mode 4). | 53 | F9 | 44 | - |
| | SCK2_2 (SCL2_2) | Multi-function serial interface ch.2 clock I/O pin. This pin operates as SCK2 when it is used in a CSIO (operation mode 2) and as SCL2 when it is used in an I ² C (operation mode 4). | 54 | E11 | 45 | - |
| Multi-function Serial 3 | SIN3_1 | Multi-function serial interface ch.3 input pin | 2 | C1 | 2 | 2 |
| | SIN3_2 | | 29 | J5 | - | - |
| | SOT3_1 (SDA3_1) | Multi-function serial interface ch.3 output pin. This pin operates as SOT3 when it is used in a UART/CSIO/LIN (operation modes 0 to 3) and as SDA3 when it is used in an I ² C (operation mode 4). | 3 | C2 | 3 | 3 |
| | SOT3_2 (SDA3_2) | | 30 | K6 | - | - |
| | SCK3_1 (SCL3_1) | Multi-function serial interface ch.3 clock I/O pin. This pin operates as SCK3 when it is used in a CSIO (operation mode 2) and as SCL3 when it is used in an I ² C (operation mode 4). | 4 | B3 | 4 | 4 |
| | SCK3_2 (SCL3_2) | | 31 | J6 | - | - |

| Pin function | Pin name | Function description | Pin No | | | |
|-------------------------|-----------------|---|---------|--------|----------------|----------------|
| | | | LQFP-80 | BGA-96 | LQFP-64 QFN-64 | LQFP-48 QFN-48 |
| Multi-function Serial 4 | SIN4_0 | Multi-function serial interface ch.4 input pin | 67 | C8 | 54 | - |
| | SIN4_1 | | 55 | E10 | - | - |
| | SOT4_0 (SDA4_0) | Multi-function serial interface ch.4 output pin. This pin operates as SOT4 when it is used in a UART/CSIO/LIN (operation modes 0 to 3) and as SDA4 when it is used in an I ² C (operation mode 4). | 68 | C7 | 55 | - |
| | SOT4_1 (SDA4_1) | | 56 | E9 | - | - |
| | SCK4_0 (SCL4_0) | Multi-function serial interface ch.4 clock I/O pin. This pin operates as SCK4 when it is used in a CSIO (operation mode 2) and as SCL4 when it is used in an I ² C (operation mode 4). | 69 | B7 | 56 | - |
| | RTS4_0 | Multi-function serial interface ch.4 RTS output pin | 70 | B6 | - | - |
| | CTS4_0 | Multi-function serial interface ch.4 CTS input pin | 71 | C6 | - | - |
| Multi-function Serial 5 | SIN5_0 | Multi-function serial interface ch.5 input pin | 76 | C4 | 60 | 44 |
| | SOT5_0 (SDA5_0) | Multi-function serial interface ch.5 output pin. This pin operates as SOT5 when it is used in a UART/CSIO/LIN (operation modes 0 to 3) and as SDA5 when it is used in an I ² C (operation mode 4). | 75 | B4 | 59 | 43 |
| | SCK5_0 (SCL5_0) | Multi-function serial interface ch.5 clock I/O pin. This pin operates as SCK5 when it is used in a CSIO (operation mode 2) and as SCL5 when it is used in an I ² C (operation mode 4). | 74 | C5 | 58 | - |
| Multi-function Serial 6 | SIN6_0 | Multi-function serial interface ch.6 input pin | 5 | D1 | - | - |
| | SIN6_1 | | 12 | G2 | 8 | - |
| | SOT6_0 (SDA6_0) | Multi-function serial interface ch.6 output pin. This pin operates as SOT6 when it is used in a UART/CSIO/LIN (operation modes 0 to 3) and as SDA6 when it is used in an I ² C (operation mode 4). | 6 | D2 | - | - |
| | SOT6_1 (SDA6_1) | | 11 | G1 | 7 | - |
| | SCK6_0 (SCL6_0) | Multi-function serial interface ch.6 clock I/O pin. This pin operates as SCK6 when it is used in a CSIO (operation mode 2) and as SCL6 when it is used in an I ² C (operation mode 4). | 7 | D3 | - | - |
| | SCK6_1 (SCL6_1) | | 10 | E3 | 6 | - |

| Pin function | Pin name | Function description | Pin No | | | |
|-------------------------|----------------------|--|---|--------|-------------------|-------------------|
| | | | LQFP-80 | BGA-96 | LQFP-64 QFN-64 | LQFP-48 QFN-48 |
| Multi-function Serial 7 | SIN7_1 | Multi-function serial interface ch.7 input pin | 35 | K8 | 27 | - |
| | SOT7_1 (SDA7_1) | Multi-function serial interface ch.7 output pin. This pin operates as SOT7 when it is used in a UART/CSIO/LIN (operation modes 0 to 3) and as SDA7 when it is used in an I ² C (operation mode 4). | 34 | J7 | 26 | - |
| | SCK7_1 (SCL7_1) | Multi-function serial interface ch.7 clock I/O pin. This pin operates as SCK7 when it is used in a CSIO (operation mode 2) and as SCL7 when it is used in an I ² C (operation mode 4). | 33 | K7 | 25 | - |
| Multi-function Timer 0 | DTT10X_0 | Input signal of waveform generator to control outputs RTO00 to RTO05 of Multi-function timer 0. | 13 | G3 | 9 | 5 |
| | DTT10X_2 | | 75 | B4 | 59 | 43 |
| | FRCK0_2 | 16-bit free-run timer ch.0 external clock input pin | 43 | J10 | 35 | 26 |
| | IC00_1 | 16-bit input capture input pin of Multi-function timer 0. ICxx describes channel number. | 55 | E10 | - | - |
| | IC00_2 | | 44 | J8 | 36 | 27 |
| | IC01_1 | | 56 | E9 | - | - |
| | IC02_2 | | 46 | H9 | 38 | 29 |
| | IC03_2 | | 47 | G10 | 39 | 30 |
| | RTO00_0 (PPG00_0) | | Waveform generator output pin of Multi-function timer 0. This pin operates as PPG00 when it is used in PPG0 output mode. | 14 | H1 | 10 |
| | RTO01_0 (PPG00_0) | Waveform generator output pin of Multi-function timer 0. This pin operates as PPG00 when it is used in PPG0 output mode. | 15 | H2 | 11 | 7 |
| | RTO02_0 (PPG02_0) | Waveform generator output pin of Multi-function timer 0. This pin operates as PPG02 when it is used in PPG0 output mode. | 16 | H3 | 12 | 8 |
| | RTO03_0 (PPG02_0) | Waveform generator output pin of Multi-function timer 0. This pin operates as PPG02 when it is used in PPG0 output mode. | 17 | J1 | 13 | 9 |
| | RTO04_0 (PPG04_0) | Waveform generator output pin of Multi-function timer 0. This pin operates as PPG04 when it is used in PPG0 output mode. | 18 | J2 | 14 | 10 |
| | RTO05_0 (PPG04_0) | Waveform generator output pin of Multi-function timer 0. This pin operates as PPG04 when it is used in PPG0 output mode. | 19 | J4 | 15 | 11 |
| | IGTRG_0 | PPG IGBT mode external trigger input pin | 32 | L7 | 24 | - |
| IGTRG_1 | 76 | | C4 | 60 | 44 | |

| Pin function | Pin name | Function description | Pin No | | | |
|--|----------|---|---------|--------|----------------|----------------|
| | | | LQFP-80 | BGA-96 | LQFP-64 QFN-64 | LQFP-48 QFN-48 |
| Quadrature Position/ Revolution Counter 0 | AIN0_0 | QPRC ch.0 AIN input pin | 9 | E2 | 5 | - |
| | AIN0_1 | | 30 | K6 | 22 | - |
| | AIN0_2 | | 2 | C1 | 2 | 2 |
| | BIN0_0 | QPRC ch.0 BIN input pin | 10 | E3 | 6 | - |
| | BIN0_1 | | 31 | J6 | 23 | - |
| | BIN0_2 | | 3 | C2 | 3 | 3 |
| | ZIN0_0 | QPRC ch.0 ZIN input pin | 11 | G1 | 7 | - |
| | ZIN0_1 | | 32 | L7 | 24 | - |
| ZIN0_2 | 4 | | B3 | 4 | 4 | |
| Quadrature Position/ Revolution Counter 1 | AIN1_1 | QPRC ch.1 AIN input pin | 60 | C10 | - | - |
| | AIN1_2 | | 33 | K7 | 25 | - |
| | BIN1_1 | QPRC ch.1 BIN input pin | 59 | C11 | - | - |
| | BIN1_2 | | 34 | J7 | 26 | - |
| | ZIN1_1 | QPRC ch.1 ZIN input pin | 58 | D9 | - | - |
| | ZIN1_2 | | 35 | K8 | 27 | - |
| USB | UDM0 | USB device/host D – pin | 78 | A3 | 62 | 46 |
| | UDP0 | USB device/host D + pin | 79 | A2 | 63 | 47 |
| | UHCONX | USB external pull-up control pin | 75 | B4 | 59 | 43 |
| CAN | TX1_2 | CAN interface TX output pin | 44 | J8 | 36 | 27 |
| | RX1_2 | CAN interface RX input pin | 43 | J10 | 35 | 26 |
| Real-time clock | RTCCO_0 | 0.5 seconds pulse output pin of Real-time clock | 72 | A6 | 57 | 42 |
| | RTCCO_2 | | 14 | H1 | 10 | 6 |
| | SUBOUT_0 | Sub clock output pin | 72 | A6 | 57 | 42 |
| | SUBOUT_2 | | 14 | H1 | 10 | 6 |
| Low-Power Consumption Mode | WKUP0 | Deep standby mode return signal input pin 0 | 72 | A6 | 57 | 42 |
| | WKUP1 | Deep standby mode return signal input pin 1 | 43 | J10 | 35 | 26 |
| | WKUP2 | Deep standby mode return signal input pin 2 | 59 | C11 | 48 | 36 |
| | WKUP3 | Deep standby mode return signal input pin 3 | 76 | C4 | 60 | 44 |
| DAC | DA0 | D/A converter ch.0 analog output pin | 30 | K6 | 22 | 18 |
| | DA1 | D/A converter ch.1 analog output pin | 31 | J6 | 23 | 19 |
| Reset | INITX | External Reset Input pin. A reset is valid when INITX="L". | 28 | K4 | 21 | 17 |

| Pin function | Pin name | Function description | Pin No | | | |
|--------------|----------|---|---------|--------|----------------|----------------|
| | | | LQFP-80 | BGA-96 | LQFP-64 QFN-64 | LQFP-48 QFN-48 |
| Mode | MD0 | Mode 0 pin. During normal operation, MD0="L" must be input. During serial programming to Flash memory, MD0="H" must be input. | 37 | L8 | 29 | 21 |
| | MD1 | Mode 1 pin. During serial programming to Flash memory, MD1="L" must be input. | 36 | K9 | 28 | 20 |
| Power | VCC | Power supply Pin | 1 | B1 | 1 | 1 |
| | VCC | Power supply Pin | 25 | K1 | 18 | 14 |
| | VCC | Power supply Pin | 41 | K11 | 33 | - |
| | USBVCC | 3.3V Power supply port for USB I/O | 77 | A4 | 61 | 45 |
| GND | VSS | GND Pin | - | F1 | - | - |
| | VSS | GND Pin | - | F2 | - | - |
| | VSS | GND Pin | - | F3 | - | - |
| | VSS | GND Pin | - | B2 | - | - |
| | VSS | GND Pin | 20 | L1 | 16 | 12 |
| | VSS | GND Pin | - | K2 | - | - |
| | VSS | GND Pin | - | J3 | - | - |
| | VSS | GND Pin | - | L6 | - | - |
| | VSS | GND Pin | 24 | L4 | - | - |
| | VSS | GND Pin | 40 | L11 | 32 | 24 |
| | VSS | GND Pin | - | K10 | - | - |
| | VSS | GND Pin | - | J9 | - | - |
| | VSS | GND Pin | - | B10 | - | - |
| | VSS | GND Pin | - | C9 | - | - |
| | VSS | GND Pin | - | D11 | - | - |
| | VSS | GND Pin | - | A11 | - | - |
| | VSS | GND Pin | - | A7 | - | - |
| | VSS | GND Pin | - | C3 | - | - |
| | VSS | GND Pin | - | A5 | - | - |
| VSS | GND Pin | 80 | A1 | 64 | 48 | |
| Clock | X0 | Main clock (oscillation) input pin | 38 | L9 | 30 | 22 |
| | X0A | Sub clock (oscillation) input pin | 26 | L3 | 19 | 15 |
| | X1 | Main clock (oscillation) I/O pin | 39 | L10 | 31 | 23 |
| | X1A | Sub clock (oscillation) I/O pin | 27 | K3 | 20 | 16 |
| | CROUT_0 | Built-in high-speed CR-osc clock output port | 60 | C10 | - | - |
| | CROUT_1 | | 72 | A6 | 57 | 42 |
| Analog Power | AVCC | A/D converter and D/A converter analog power supply pin | 50 | H11 | 41 | 31 |
| | AVRH | A/D converter analog reference voltage input pin | 51 | F11 | 42 | 32 |
| Analog GND | AVSS | A/D converter and D/A converter GND pin | 45 | H10 | 37 | 28 |
| | AVRL | A/D converter analog reference voltage input pin | 52 | G11 | 43 | 33 |
| C pin | C | Power supply stabilization capacity pin | 23 | L2 | 17 | 13 |

Note:

- While this device contains a Test Access Port (TAP) based on the IEEE 1149.1-2001 JTAG standard, it is not fully compliant to all requirements of that standard. This device may contain a 32-bit device ID that is the same as the 32-bit device ID in other devices with different functionality. The TAP pins may also be configurable for purposes other than access to the TAP controller.

5. I/O Circuit Type

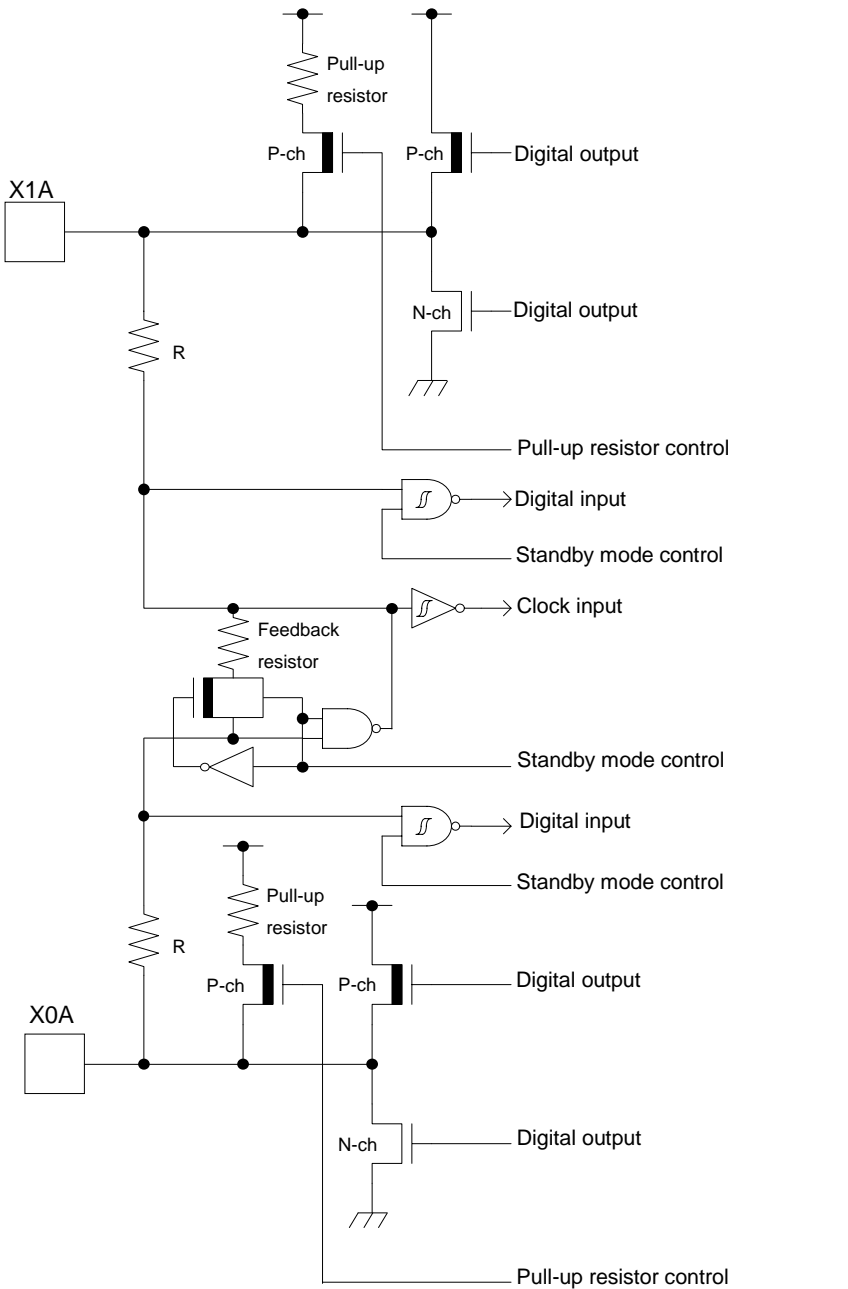
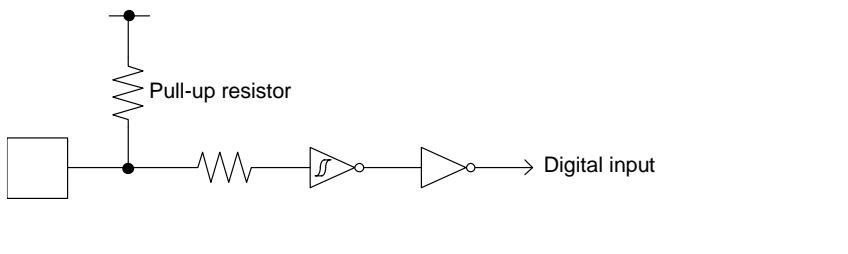
| Type | Circuit | Remarks |
|------|--|---|
| A |  | <p>It is possible to select the main oscillation / GPIO function</p> <p>When the main oscillation is selected.</p> <ul style="list-style-type: none"> • Oscillation feedback resistor : Approximately 1 MΩ • With Standby mode control <p>When the GPIO is selected.</p> <ul style="list-style-type: none"> • CMOS level output. • CMOS level hysteresis input • With pull-up resistor control • With standby mode control • Pull-up resistor : Approximately 50 kΩ • I_{OH}= -4 mA, I_{OL}= 4 mA |
| B |  | <ul style="list-style-type: none"> • CMOS level hysteresis input • Pull-up resistor : Approximately 50 kΩ |

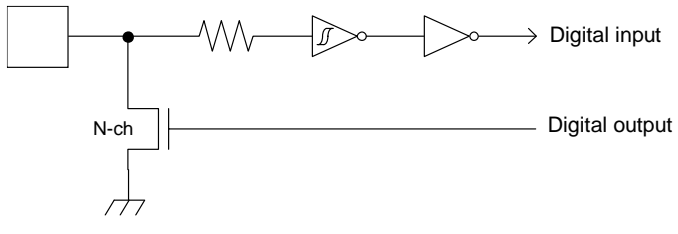
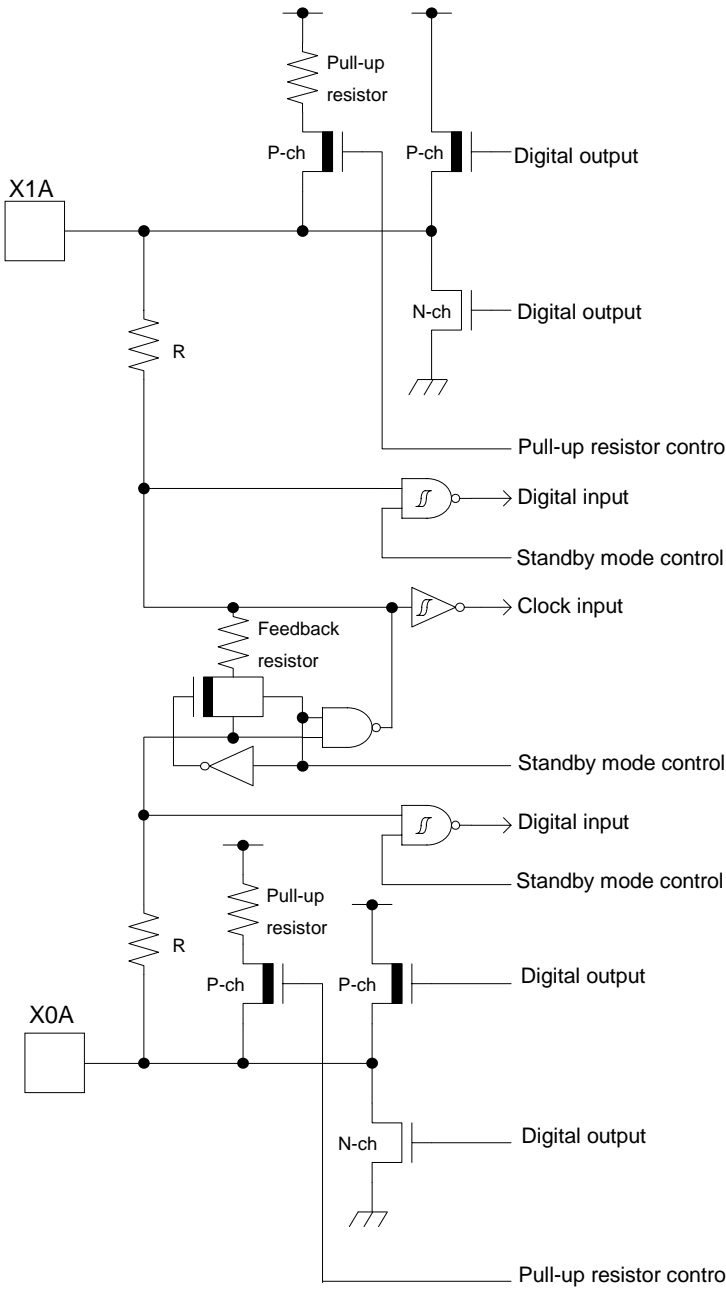
| Type | Circuit | Remarks |
|------|--|---|
| C |  | <ul style="list-style-type: none"> • Open drain output • CMOS level hysteresis input |
| D |  | <p>It is possible to select the sub oscillation / GPIO function</p> <p>When the sub oscillation is selected.</p> <ul style="list-style-type: none"> • Oscillation feedback resistor : Approximately 5 MΩ • With Standby mode control <p>When the GPIO is selected.</p> <ul style="list-style-type: none"> • CMOS level output. • CMOS level hysteresis input • With pull-up resistor control • With standby mode control • Pull-up resistor : Approximately 50 kΩ • $I_{OH} = -4$ mA, $I_{OL} = 4$ mA |

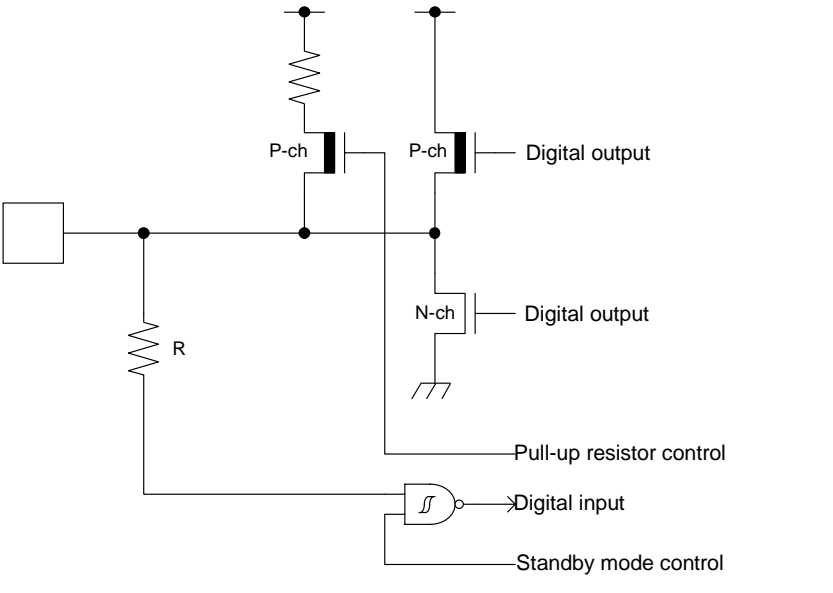
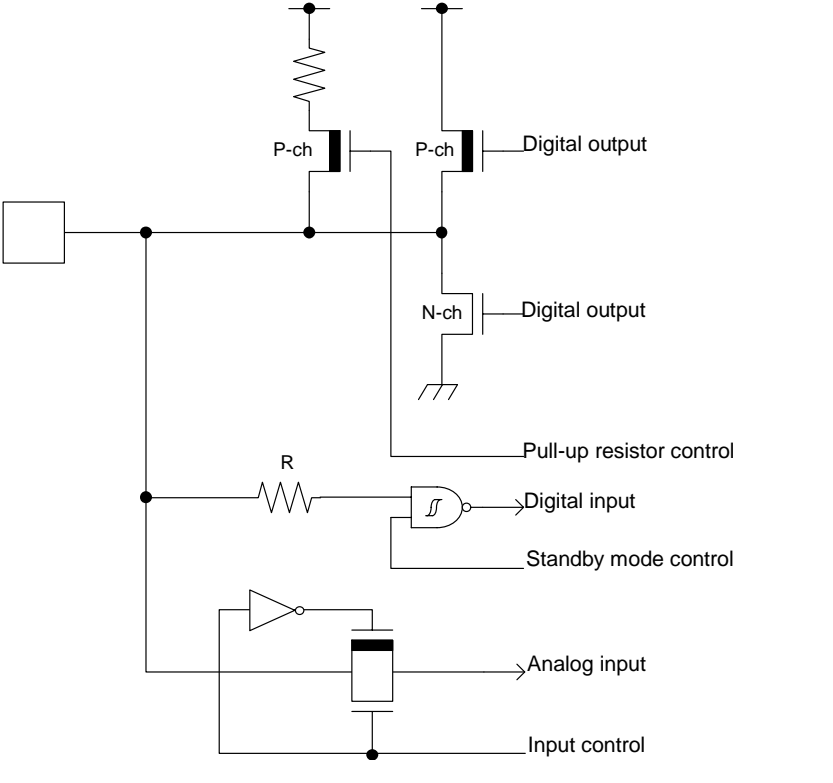
| Type | Circuit | Remarks |
|------|---|--|
| E |  | <ul style="list-style-type: none"> • CMOS level output • CMOS level hysteresis input • With pull-up resistor control • With standby mode control • Pull-up resistor : Approximately 50 kΩ • $I_{OH} = -4$ mA, $I_{OL} = 4$ mA • When this pin is used as an I²C pin, the digital output P-ch transistor is always off • +B input is available |
| F |  | <ul style="list-style-type: none"> • CMOS level output • CMOS level hysteresis input • With input control • Analog input • With pull-up resistor control • With standby mode control • Pull-up resistor : Approximately 50 kΩ • $I_{OH} = -4$ mA, $I_{OL} = 4$ mA • When this pin is used as an I²C pin, the digital output P-ch transistor is always off • +B input is available |

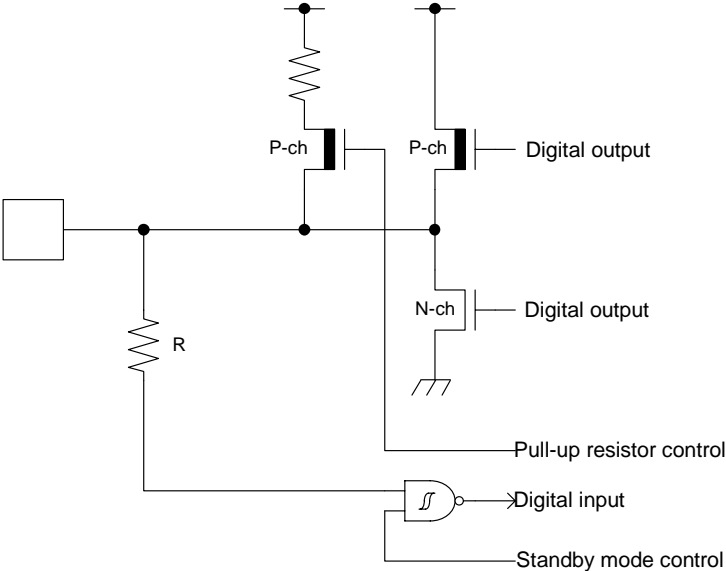
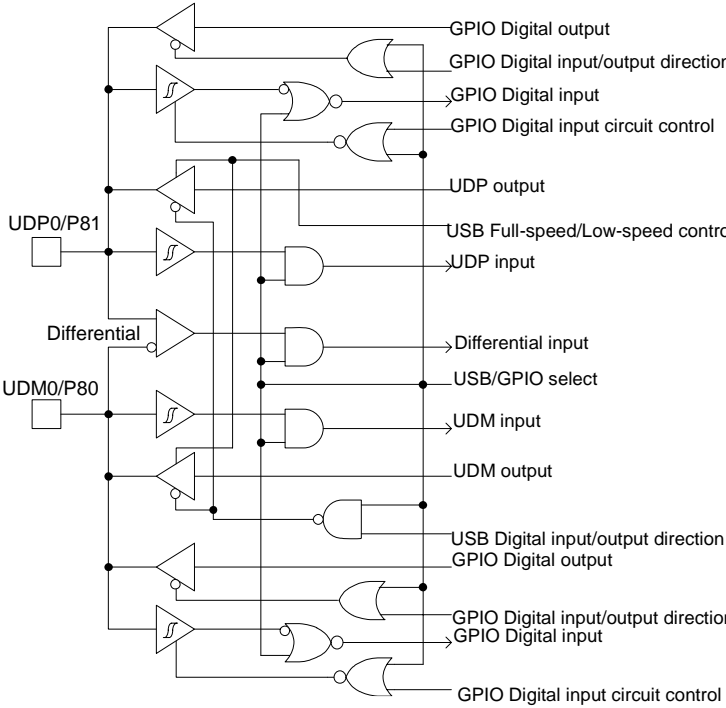
| Type | Circuit | Remarks |
|------|---|---|
| G |  <p>The diagram shows a CMOS output stage. A pull-up resistor 'R' is connected to the output node. The output node is driven by a P-channel MOSFET (P-ch) and an N-channel MOSFET (N-ch). The P-ch MOSFET's gate is connected to a 'Pull-up resistor control' signal. The N-ch MOSFET's gate is connected to a 'Standby mode control' signal. The output node is also connected to a 'Digital output' terminal. A 'Digital input' terminal is connected to the output node through an inverter. The N-ch MOSFET's source is connected to ground.</p> | <ul style="list-style-type: none"> • CMOS level output • CMOS level hysteresis input • With pull-up resistor control • With standby mode control • Pull-up resistor : Approximately 50 kΩ • I_{OH}= -12 mA, I_{OL}= 12 mA • +B input is available |
| H |  <p>The diagram shows a complex digital circuit with multiple inputs and outputs. It includes several inverters, NAND gates, and OR gates. The inputs are labeled: UDP0/P81, Differential, UDM0/P80, and GPIO Digital input. The outputs are labeled: GPIO Digital output, GPIO Digital input/output direction, UDP output, USB Full-speed/Low-speed control, UDP input, Differential input, USB/GPIO select, UDM input, UDM output, USB Digital input/output direction, and GPIO Digital input circuit control.</p> | <p>It is possible to select the USB I/O / GPIO function.</p> <p>When the USB I/O is selected.</p> <ul style="list-style-type: none"> • Full-speed, Low-speed control <p>When the GPIO is selected.</p> <ul style="list-style-type: none"> • CMOS level output • CMOS level hysteresis input • With standby mode control |

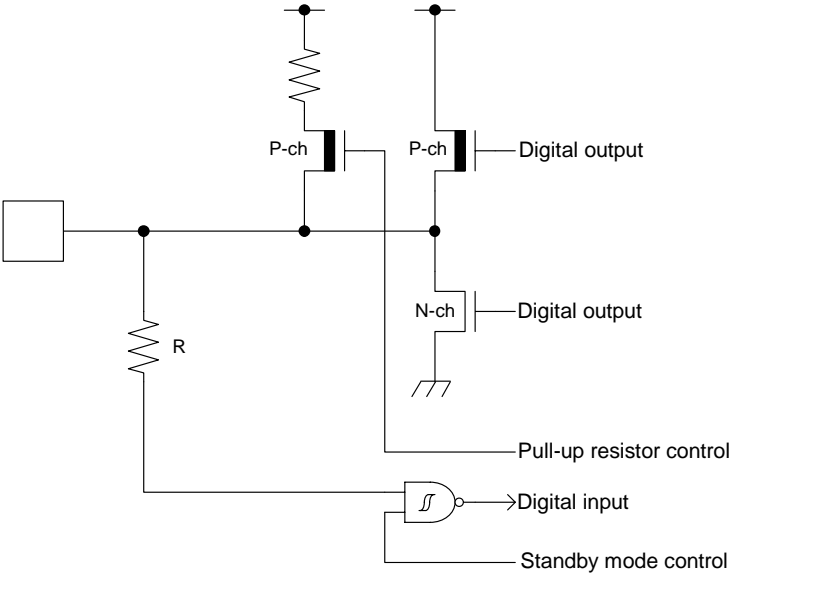
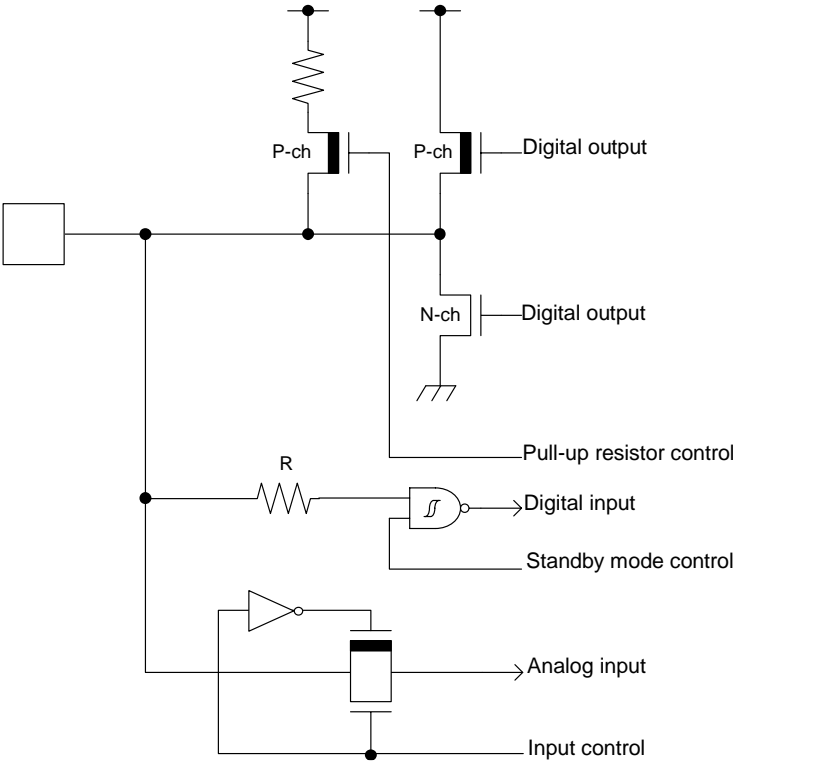
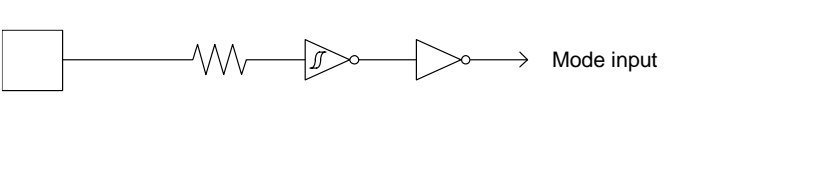
| Type | Circuit | Remarks |
|------|--|--|
| I |  | <ul style="list-style-type: none"> • CMOS level output • CMOS level hysteresis input • 5 V tolerant • With pull-up resistor control • With standby mode control • Pull-up resistor : Approximately 50 kΩ • $I_{OH} = -4 \text{ mA}$, $I_{OL} = 4 \text{ mA}$ • Available to control PZR registers. • When this pin is used as an I²C pin, the digital output P-ch transistor is always off |
| J |  | <ul style="list-style-type: none"> • CMOS level output • CMOS level hysteresis input • With input control • Analog input • 5 V tolerant • With pull-up resistor control • With standby mode control • Pull-up resistor : Approximately 50 kΩ • $I_{OH} = -4 \text{ mA}$, $I_{OL} = 4 \text{ mA}$ • Available to control PZR registers. • When this pin is used as an I²C pin, the digital output P-ch transistor is always off |
| K |  | CMOS level hysteresis input |

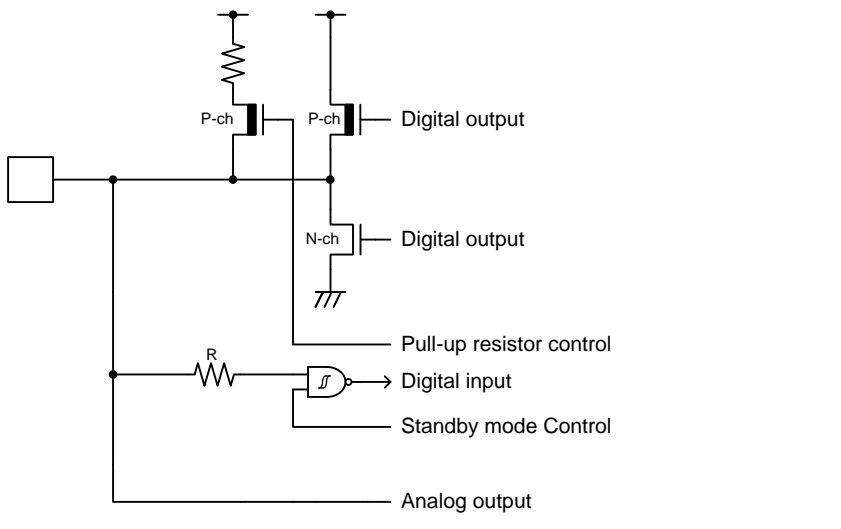
| Type | Circuit | Remarks |
|------|---|--|
| L |  <p>The circuit diagram shows a multiplexer (represented by a square box) with two outputs. The upper output is connected to a pull-up resistor and a P-channel MOSFET (P-ch) output driver. The lower output is connected to an N-channel MOSFET (N-ch) output driver. A digital input signal, passing through a resistor R, is connected to the multiplexer's select input. A standby mode control signal is also connected to the multiplexer. The output of the multiplexer is labeled as an analog output.</p> | <ul style="list-style-type: none"> • CMOS level output • CMOS level hysteresis input • With input control • Analog output • With pull-up resistor control • With standby mode control • Pull-up resistor : Approximately 50 kΩ • I_{OH} = -4 mA, I_{OL} = 4 mA |

6. Handling Precautions

Any semiconductor devices have inherently a certain rate of failure. The possibility of failure is greatly affected by the conditions in which they are used (circuit conditions, environmental conditions, etc.). This page describes precautions that must be observed to minimize the chance of failure and to obtain higher reliability from your Cypress semiconductor devices.

6.1 Precautions for Product Design

This section describes precautions when designing electronic equipment using semiconductor devices.

Absolute Maximum Ratings

Semiconductor devices can be permanently damaged by application of stress (voltage, current, temperature, etc.) in excess of certain established limits, called absolute maximum ratings. Do not exceed these ratings.

Recommended Operating Conditions

Recommended operating conditions are normal operating ranges for the semiconductor device. All the device's electrical characteristics are warranted when operated within these ranges.

Always use semiconductor devices within the recommended operating conditions. Operation outside these ranges may adversely affect reliability and could result in device failure.

No warranty is made with respect to uses, operating conditions, or combinations not represented on the data sheet. Users considering application outside the listed conditions are advised to contact their sales representative beforehand.

Processing and Protection of Pins

These precautions must be followed when handling the pins which connect semiconductor devices to power supply and input/output functions.

1. Preventing Over-Voltage and Over-Current Conditions

Exposure to voltage or current levels in excess of maximum ratings at any pin is likely to cause deterioration within the device, and in extreme cases leads to permanent damage of the device. Try to prevent such overvoltage or over-current conditions at the design stage.

2. Protection of Output Pins

Shorting of output pins to supply pins or other output pins, or connection to large capacitance can cause large current flows. Such conditions if present for extended periods of time can damage the device. Therefore, avoid this type of connection.

3. Handling of Unused Input Pins

Unconnected input pins with very high impedance levels can adversely affect stability of operation. Such pins should be connected through an appropriate resistance to a power supply pin or ground pin.

Latch-up

Semiconductor devices are constructed by the formation of P-type and N-type areas on a substrate. When subjected to abnormally high voltages, internal parasitic PNP junctions (called thyristor structures) may be formed, causing large current levels in excess of several hundred mA to flow continuously at the power supply pin. This condition is called latch-up.

CAUTION: The occurrence of latch-up not only causes loss of reliability in the semiconductor device, but can cause injury or damage from high heat, smoke or flame. To prevent this from happening, do the following:

1. Be sure that voltages applied to pins do not exceed the absolute maximum ratings. This should include attention to abnormal noise, surge levels, etc.
2. Be sure that abnormal current flows do not occur during the power-on sequence.

Observance of Safety Regulations and Standards

Most countries in the world have established standards and regulations regarding safety, protection from electromagnetic interference, etc. Customers are requested to observe applicable regulations and standards in the design of products.

Fail-Safe Design

Any semiconductor devices have inherently a certain rate of failure. You must protect against injury, damage or loss from such failures by incorporating safety design measures into your facility and equipment such as redundancy, fire protection, and prevention of over-current levels and other abnormal operating conditions.

Precautions Related to Usage of Devices

Cypress semiconductor devices are intended for use in standard applications (computers, office automation and other office equipment, industrial, communications, and measurement equipment, personal or household devices, etc.).

CAUTION: Customers considering the use of our products in special applications where failure or abnormal operation may directly affect human lives or cause physical injury or property damage, or where extremely high levels of reliability are demanded (such as aerospace systems, atomic energy controls, sea floor repeaters, vehicle operating controls, medical devices for life support, etc.) are requested to consult with sales representatives before such use. The company will not be responsible for damages arising from such use without prior approval.

6.2 Precautions for Package Mounting

Package mounting may be either lead insertion type or surface mount type. In either case, for heat resistance during soldering, you should only mount under Cypress' recommended conditions. For detailed information about mount conditions, contact your sales representative.

Lead Insertion Type

Mounting of lead insertion type packages onto printed circuit boards may be done by two methods: direct soldering on the board, or mounting by using a socket.

Direct mounting onto boards normally involves processes for inserting leads into through-holes on the board and using the flow soldering (wave soldering) method of applying liquid solder. In this case, the soldering process usually causes leads to be subjected to thermal stress in excess of the absolute ratings for storage temperature. Mounting processes should conform to Cypress recommended mounting conditions.

If socket mounting is used, differences in surface treatment of the socket contacts and IC lead surfaces can lead to contact deterioration after long periods. For this reason it is recommended that the surface treatment of socket contacts and IC leads be verified before mounting.

Surface Mount Type

Surface mount packaging has longer and thinner leads than lead-insertion packaging, and therefore leads are more easily deformed or bent. The use of packages with higher pin counts and narrower pin pitch results in increased susceptibility to open connections caused by deformed pins, or shorting due to solder bridges.

You must use appropriate mounting techniques. Cypress recommends the solder reflow method, and has established a ranking of mounting conditions for each product. Users are advised to mount packages in accordance with Cypress ranking of recommended conditions.

Lead-Free Packaging

CAUTION: When ball grid array (BGA) packages with Sn-Ag-Cu balls are mounted using Sn-Pb eutectic soldering, junction strength may be reduced under some conditions of use.

Storage of Semiconductor Devices

Because plastic chip packages are formed from plastic resins, exposure to natural environmental conditions will cause absorption of moisture. During mounting, the application of heat to a package that has absorbed moisture can cause surfaces to peel, reducing moisture resistance and causing packages to crack. To prevent, do the following:

1. Avoid exposure to rapid temperature changes, which cause moisture to condense inside the product. Store products in locations where temperature changes are slight.
2. Use dry boxes for product storage. Products should be stored below 70% relative humidity, and at temperatures between 5°C and 30°C.
When you open Dry Package that recommends humidity 40% to 70% relative humidity.
3. When necessary, Cypress packages semiconductor devices in highly moisture-resistant aluminum laminate bags, with a silica gel desiccant. Devices should be sealed in their aluminum laminate bags for storage.
4. Avoid storing packages where they are exposed to corrosive gases or high levels of dust.

Baking

Packages that have absorbed moisture may be de-moisturized by baking (heat drying). Follow the Cypress recommended conditions for baking.

Condition: 125°C/24 h

Static Electricity

Because semiconductor devices are particularly susceptible to damage by static electricity, you must take the following precautions:

1. Maintain relative humidity in the working environment between 40% and 70%. Use of an apparatus for ion generation may be needed to remove electricity.
2. Electrically ground all conveyors, solder vessels, soldering irons and peripheral equipment.
3. Eliminate static body electricity by the use of rings or bracelets connected to ground through high resistance (on the level of 1 MΩ).
Wearing of conductive clothing and shoes, use of conductive floor mats and other measures to minimize shock loads is recommended.
4. Ground all fixtures and instruments, or protect with anti-static measures.
5. Avoid the use of styrofoam or other highly static-prone materials for storage of completed board assemblies.

6.3 Precautions for Use Environment

Reliability of semiconductor devices depends on ambient temperature and other conditions as described above.

For reliable performance, do the following:

1. Humidity
Prolonged use in high humidity can lead to leakage in devices as well as printed circuit boards. If high humidity levels are anticipated, consider anti-humidity processing.
2. Discharge of Static Electricity
When high-voltage charges exist close to semiconductor devices, discharges can cause abnormal operation. In such cases, use anti-static measures or processing to prevent discharges.
3. Corrosive Gases, Dust, or Oil
Exposure to corrosive gases or contact with dust or oil may lead to chemical reactions that will adversely affect the device. If you use devices in such conditions, consider ways to prevent such exposure or to protect the devices.
4. Radiation, Including Cosmic Radiation
Most devices are not designed for environments involving exposure to radiation or cosmic radiation. Users should provide shielding as appropriate.
5. Smoke, Flame
CAUTION: Plastic molded devices are flammable, and therefore should not be used near combustible substances. If devices begin to smoke or burn, there is danger of the release of toxic gases.

Customers considering the use of Cypress products in other special environmental conditions should consult with sales representatives.

7. Handling Devices

Power supply pins

In products with multiple VCC and VSS pins, respective pins at the same potential are interconnected within the device in order to prevent malfunctions such as latch-up. However, all of these pins should be connected externally to the power supply or ground lines in order to reduce electromagnetic emission levels, to prevent abnormal operation of strobe signals caused by the rise in the ground level, and to conform to the total output current rating.

Moreover, connect the current supply source with each Power supply pin and GND pin of this device at low impedance. It is also advisable that a ceramic capacitor of approximately 0.1 μF be connected as a bypass capacitor between each Power supply pin and GND pin, between AVCC pin and AVSS pin, between AVRH pin and AVRL pin near this device.

Stabilizing power supply voltage

A malfunction may occur when the power supply voltage fluctuates rapidly even though the fluctuation is within the recommended operating conditions of the VCC power supply voltage. As a rule, with voltage stabilization, suppress the voltage fluctuation so that the fluctuation in VCC ripple (peak-to-peak value) at the commercial frequency (50 Hz/60 Hz) does not exceed 10% of the VCC value in the recommended operating conditions, and the transient fluctuation rate does not exceed 0.1 V/ μs when there is a momentary fluctuation on switching the power supply.

Crystal oscillator circuit

Noise near the X0/X1 and X0A/X1A pins may cause the device to malfunction. Design the printed circuit board so that X0/X1, X0A/X1A pins, the crystal oscillator, and the bypass capacitor to ground are located as close to the device as possible.

It is strongly recommended that the PC board artwork be designed such that the X0/X1 and X0A/X1A pins are surrounded by ground plane as this is expected to produce stable operation.

Evaluate oscillation of your using crystal oscillator by your mount board.

Sub crystal oscillator

This series sub oscillator circuit is low gain to keep the low current consumption. The crystal oscillator to fill the following conditions is recommended for sub crystal oscillator to stabilize the oscillation.

- Surface mount type
 - Size: More than 3.2 mm x 1.5 mm
 - Load capacitance: Approximately 6 pF to 7 pF
- Lead type
 - Load capacitance: Approximately 6 pF to 7 pF

Using an external clock

When using an external clock as an input of the main clock, set X0/X1 to the external clock input, and input the clock to X0. X1(PE3) can be used as a general-purpose I/O port.

Similarly, when using an external clock as an input of the sub clock, set X0A/X1A to the external clock input, and input the clock to X0A. X1A (P47) can be used as a general-purpose I/O port.

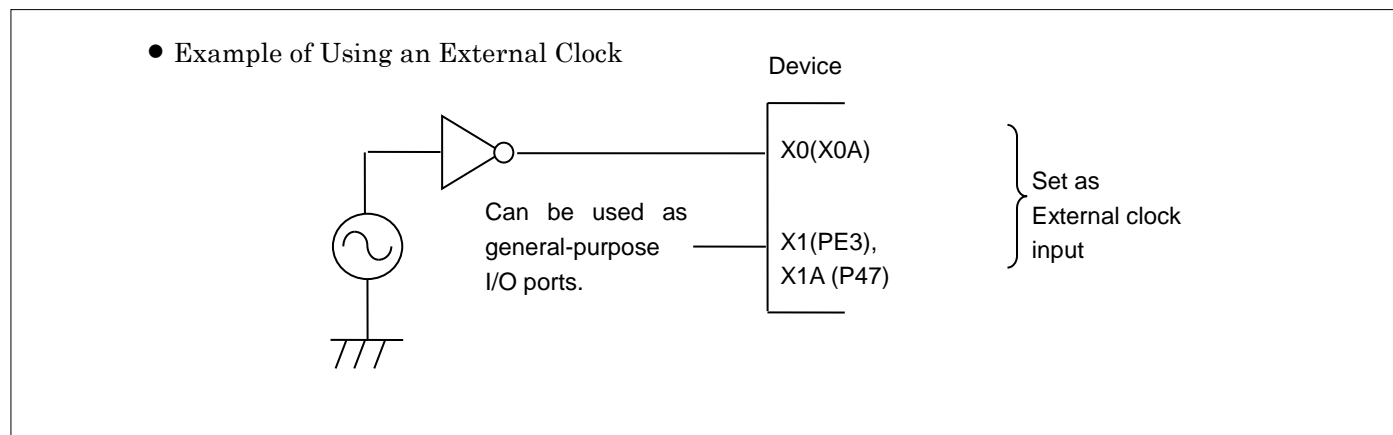

Handling when using Multi-function serial pin as I²C pin

If it is using the multi-function serial pin as I²C pins, P-ch transistor of digital output is always disabled. However, I²C pins need to keep the electrical characteristic like other pins and not to connect to the external I²C bus system with power OFF.

C Pin

This series contains the regulator. Be sure to connect a smoothing capacitor (C_s) for the regulator between the C pin and the GND pin. Please use a ceramic capacitor or a capacitor of equivalent frequency characteristics as a smoothing capacitor. However, some laminated ceramic capacitors have the characteristics of capacitance variation due to thermal fluctuation (F characteristics and Y5V characteristics). Please select the capacitor that meets the specifications in the operating conditions to use by evaluating the temperature characteristics of a capacitor.

A smoothing capacitor of about 4.7 μF would be recommended for this series.

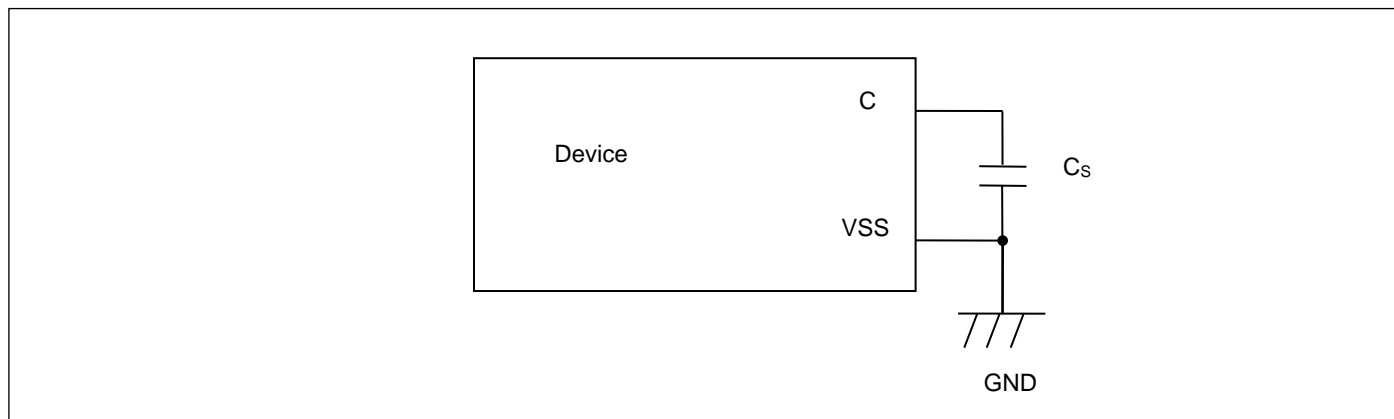

Mode pins (MD0)

Connect the MD pin (MD0) directly to VCC or VSS pins. Design the printed circuit board such that the pull-up/down resistance stays low, as well as the distance between the mode pins and VCC pins or VSS pins is as short as possible and the connection impedance is low, when the pins are pulled-up/down such as for switching the pin level and rewriting the Flash memory data. It is because of preventing the device erroneously switching to test mode due to noise.

Notes on power-on

Turn power on/off in the following order or at the same time.

If not using the A/D converter and D/A converter, connect AVCC = VCC and AVSS = VSS.

Turning on : VCC → USBVCC

VCC → AVCC → AVRH

Turning off : AVRH → AVCC → VCC

USBVCC → VCC

Serial Communication

There is a possibility to receive wrong data due to the noise or other causes on the serial communication.

Therefore, design a printed circuit board so as to avoid noise.

Consider the case of receiving wrong data due to noise, perform error detection such as by applying a checksum of data at the end. If an error is detected, retransmit the data.

Differences in features among the products with different memory sizes and between Flash memory products and MASK products

The electric characteristics including power consumption, ESD, latch-up, noise characteristics, and oscillation characteristics among the products with different memory sizes and between Flash memory products and MASK products are different because chip layout and memory structures are different.

If you are switching to use a different product of the same series, please make sure to evaluate the electric characteristics.

Pull-Up function of 5 V tolerant I/O

Please do not input the signal more than VCC voltage at the time of Pull-Up function use of 5 V tolerant I/O.

8. Block Diagram

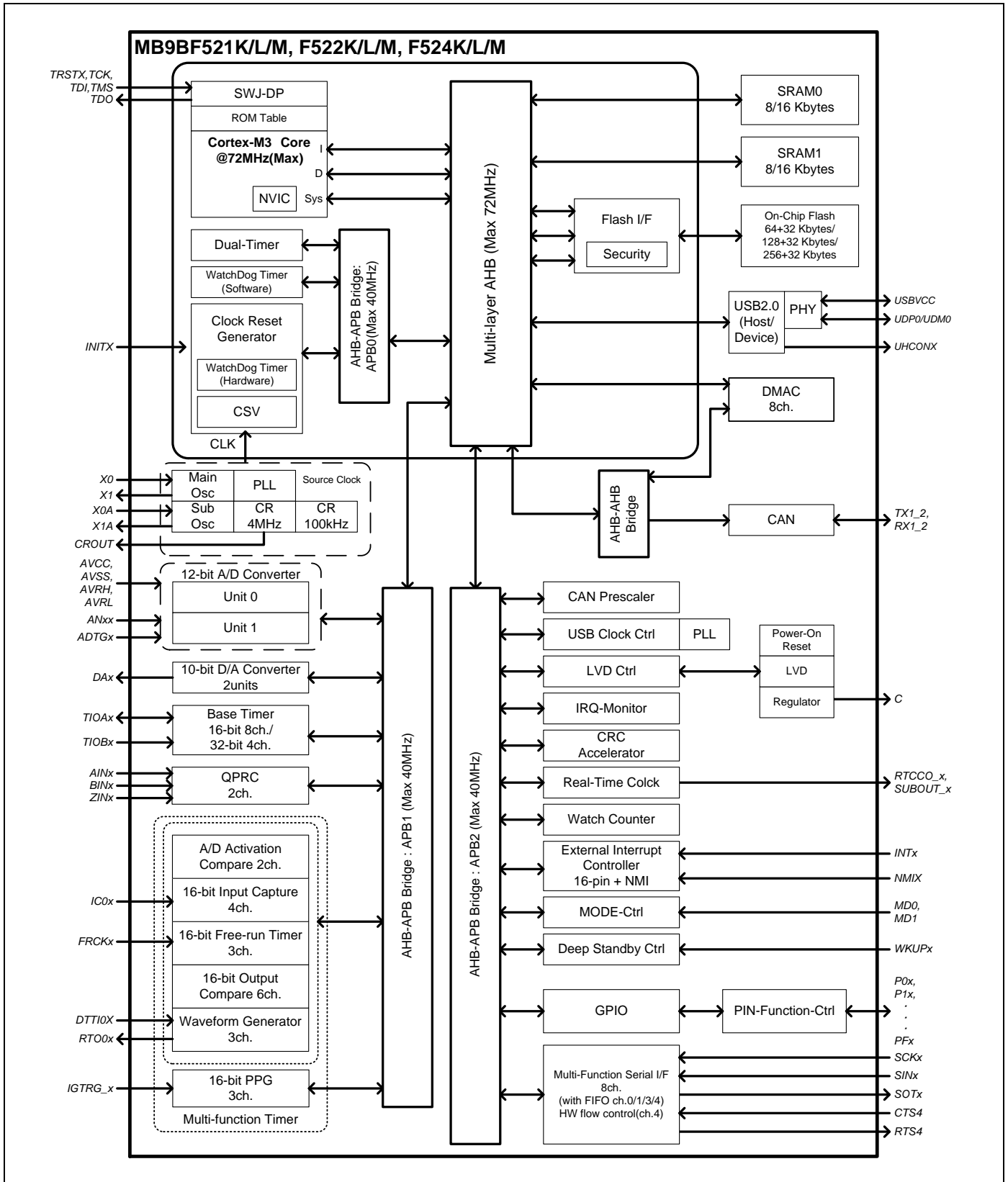

9. Memory Size

See "Memory size" in "Product Lineup" to confirm the memory size.

10. Memory Map

Memory Map (1)

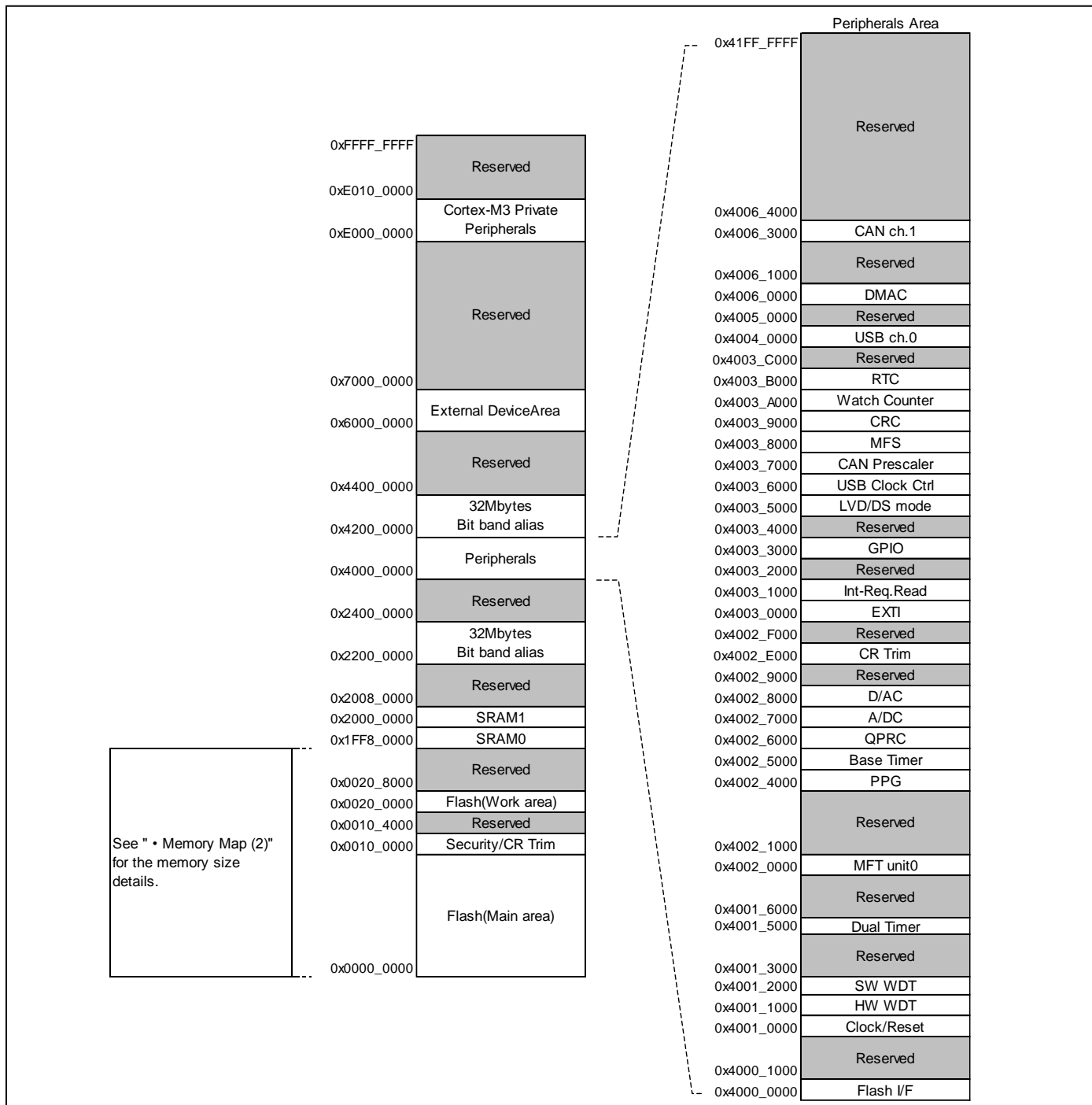

See " • Memory Map (2)" for the memory size details.

Memory Map (2)

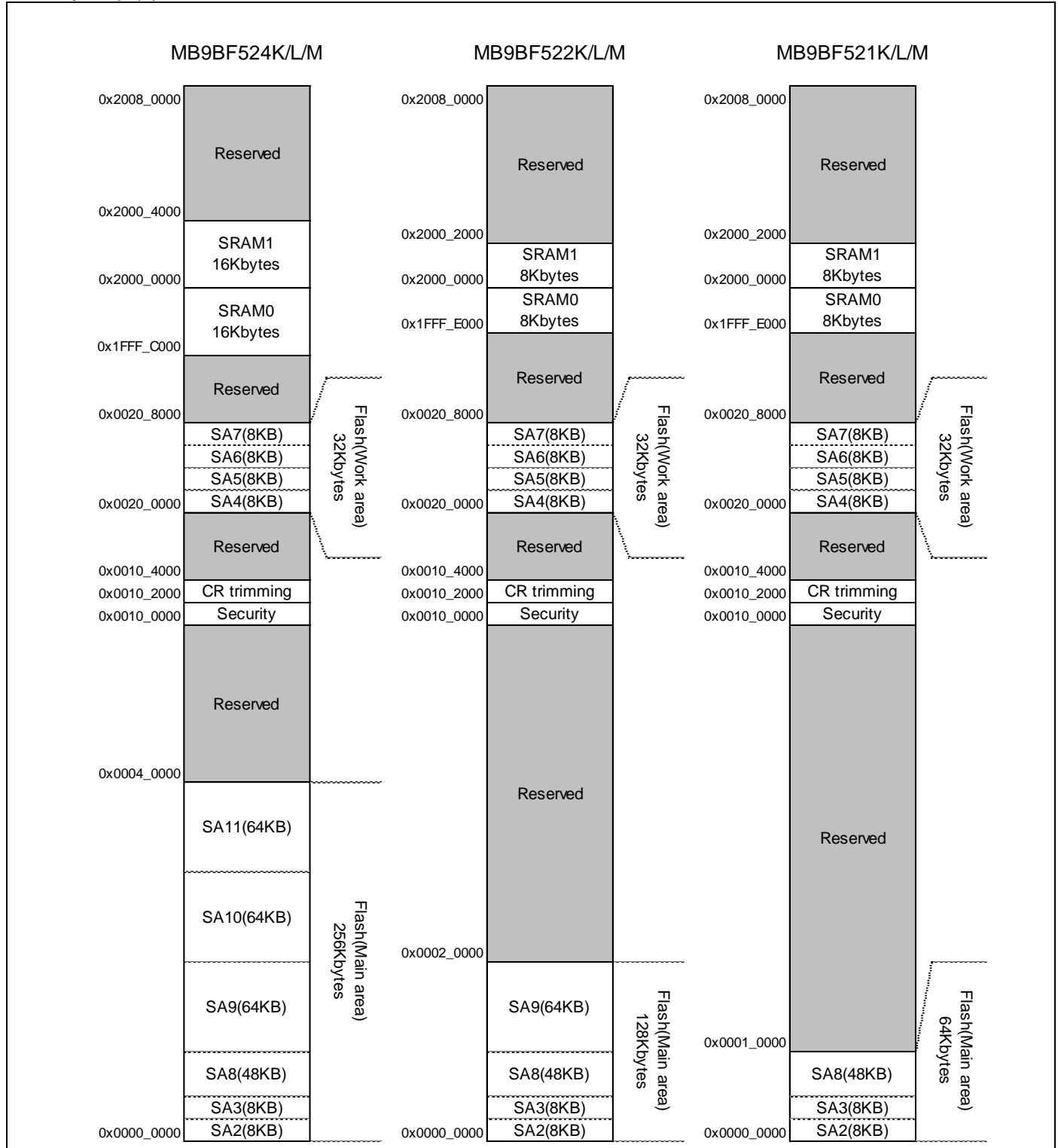

Refer to the programming manual for the detail of Flash main area.

■ MB9AB40N/A40N/340N/140N/150R, MB9B520M/320M/120M Series Flash Programming Manual

Peripheral Address Map

| Start address | End address | Bus | Peripherals |
|---------------|-------------|---|---------------------------------|
| 0x4000_0000 | 0x4000_0FFF | AHB | Flash Memory I/F register |
| 0x4000_1000 | 0x4000_FFFF | | Reserved |
| 0x4001_0000 | 0x4001_0FFF | APB0 | Clock/Reset Control |
| 0x4001_1000 | 0x4001_1FFF | | Hardware Watchdog timer |
| 0x4001_2000 | 0x4001_2FFF | | Software Watchdog timer |
| 0x4001_3000 | 0x4001_4FFF | | Reserved |
| 0x4001_5000 | 0x4001_5FFF | | Dual-Timer |
| 0x4001_6000 | 0x4001_FFFF | | Reserved |
| 0x4002_0000 | 0x4002_0FFF | | APB1 |
| 0x4002_1000 | 0x4002_3FFF | Reserved | |
| 0x4002_4000 | 0x4002_4FFF | PPG | |
| 0x4002_5000 | 0x4002_5FFF | Base Timer | |
| 0x4002_6000 | 0x4002_6FFF | Quadrature Position/Revolution Counter (QPRC) | |
| 0x4002_7000 | 0x4002_7FFF | A/D Converter | |
| 0x4002_8000 | 0x4002_8FFF | D/A Converter | |
| 0x4002_9000 | 0x4002_DFFF | Reserved | |
| 0x4002_E000 | 0x4002_EFFF | Built-in CR trimming | |
| 0x4002_F000 | 0x4002_FFFF | Reserved | |
| 0x4003_0000 | 0x4003_0FFF | APB2 | |
| 0x4003_1000 | 0x4003_1FFF | | Interrupt Source Check Resister |
| 0x4003_2000 | 0x4003_2FFF | | Reserved |
| 0x4003_3000 | 0x4003_3FFF | | GPIO |
| 0x4003_4000 | 0x4003_4FFF | | Reserved |
| 0x4003_5000 | 0x4003_57FF | | Low-Voltage Detector |
| 0x4003_5800 | 0x4003_5FFF | | Deep standby mode Controller |
| 0x4003_6000 | 0x4003_6FFF | | USB clock generator |
| 0x4003_7000 | 0x4003_7FFF | | CAN prescaler |
| 0x4003_8000 | 0x4003_8FFF | | Multi-function serial Interface |
| 0x4003_9000 | 0x4003_9FFF | | CRC |
| 0x4003_A000 | 0x4003_AFFF | | Watch Counter |
| 0x4003_B000 | 0x4003_BFFF | | Real-time clock |
| 0x4003_C000 | 0x4003_FFFF | | Reserved |
| 0x4004_0000 | 0x4004_FFFF | | AHB |
| 0x4005_0000 | 0x4005_FFFF | Reserved | |
| 0x4006_0000 | 0x4006_0FFF | DMAC register | |
| 0x4006_1000 | 0x4006_2FFF | Reserved | |
| 0x4006_3000 | 0x4006_3FFF | CAN ch.1 | |
| 0x4006_4000 | 0x41FF_FFFF | Reserved | |

11. Pin Status in Each CPU State

The terms used for pin status have the following meanings.

■ **INITX=0**

This is the period when the INITX pin is the "L" level.

■ **INITX=1**

This is the period when the INITX pin is the "H" level.

■ **SPL=0**

This is the status that the standby pin level setting bit (SPL) in the standby mode control register (STB_CTL) is set to "0".

■ **SPL=1**

This is the status that the standby pin level setting bit (SPL) in the standby mode control register (STB_CTL) is set to "1".

■ **Input enabled**

Indicates that the input function can be used.

■ **Internal input fixed at "0"**

This is the status that the input function cannot be used. Internal input is fixed at "L".

■ **Hi-Z**

Indicates that the pin drive transistor is disabled and the pin is put in the Hi-Z state.

■ **Setting disabled**

Indicates that the setting is disabled.

■ **Maintain previous state**

Maintains the state that was immediately prior to entering the current mode.
If a built-in peripheral function is operating, the output follows the peripheral function.
If the pin is being used as a port, that output is maintained.

■ **Analog input is enabled**

Indicates that the analog input is enabled.

■ **Trace output**

Indicates that the trace function can be used.

■ **GPIO selected**

In Deep standby mode, pins switch to the general-purpose I/O port.

List of Pin Status

| Pin status type | Function group | Power-on reset or low-voltage detection state | INITX input state | Device internal reset state | Run mode or SLEEP mode state | Timer mode, RTC mode, or STOP mode state | | Deep standby RTC mode or Deep standby STOP mode state | | Return from Deep standby mode state |
|-----------------|--|---|------------------------------------|------------------------------------|---|---|---|---|---|---|
| | | Power supply unstable | Power supply stable | | Power supply stable | Power supply stable | | Power supply stable | | Power supply stable |
| | | - | INITX = 0 | INITX = 1 | INITX = 1 | INITX = 1 | | INITX = 1 | | INITX = 1 |
| | | - | - | - | - | SPL = 0 | SPL = 1 | SPL = 0 | SPL = 1 | - |
| A | GPIO selected | Setting disabled | Setting disabled | Setting disabled | Maintain previous state | Maintain previous state | Hi-Z / Internal input fixed at "0" | GPIO selected Internal input fixed at "0" | Hi-Z / Internal input fixed at "0" | GPIO selected |
| | Main crystal oscillator input pin/ External main clock input selected | Input enabled | Input enabled | Input enabled | Input enabled | Input enabled | Input enabled | Input enabled | Input enabled | Input enabled |
| B | GPIO selected | Setting disabled | Setting disabled | Setting disabled | Maintain previous state | Maintain previous state | Hi-Z / Internal input fixed at "0" | GPIO selected Internal input fixed at "0" | Hi-Z / Internal input fixed at "0" | GPIO selected |
| | External main clock input selected | Setting disabled | Setting disabled | Setting disabled | Maintain previous state | Maintain previous state | Hi-Z / Internal input fixed at "0" | Maintain previous state | Hi-Z / Internal input fixed at "0" | Maintain previous state |
| | Main crystal oscillator output pin | Hi-Z / Internal input fixed at "0"/ or Input enabled | Hi-Z / Internal input fixed at "0" | Hi-Z / Internal input fixed at "0" | Maintain previous state/When oscillation stops*1, Hi-Z / Internal input fixed at "0" | Maintain previous state/When oscillation stops*1, Hi-Z / Internal input fixed at "0" | Maintain previous state/When oscillation stops*1, Hi-Z / Internal input fixed at "0" | Maintain previous state/When oscillation stops*1, Hi-Z / Internal input fixed at "0" | Maintain previous state/When oscillation stops*1, Hi-Z / Internal input fixed at "0" | Maintain previous state/When oscillation stops*1, Hi-Z / Internal input fixed at "0" |
| C | INITX input pin | Pull-up / Input enabled | Pull-up / Input enabled | Pull-up / Input enabled | Pull-up / Input enabled | Pull-up / Input enabled | Pull-up / Input enabled | Pull-up / Input enabled | Pull-up / Input enabled | Pull-up / Input enabled |
| D | Mode input pin | Input enabled | Input enabled | Input enabled | Input enabled | Input enabled | Input enabled | Input enabled | Input enabled | Input enabled |

| Pin status type | Function group | Power-on reset or low-voltage detection state | INITX input state | Device internal reset state | Run mode or SLEEP mode state | Timer mode, RTC mode, or STOP mode state | | Deep standby RTC mode or Deep standby STOP mode state | | Return from Deep standby mode state |
|-----------------|--|--|------------------------------------|------------------------------------|------------------------------|--|--|--|--|--|
| | | Power supply unstable | Power supply stable | | Power supply stable | Power supply stable | | Power supply stable | | Power supply stable |
| | | - | INITX = 0 | INITX = 1 | INITX = 1 | INITX = 1 | | INITX = 1 | | INITX = 1 |
| | | - | - | - | - | SPL = 0 | SPL = 1 | SPL = 0 | SPL = 1 | - |
| E | Mode input pin | Input enabled | Input enabled | Input enabled | Input enabled | Input enabled | Input enabled | Input enabled | Input enabled | Input enabled |
| | GPIO selected | Setting disabled | Setting disabled | Setting disabled | Maintain previous state | Maintain previous state | Hi-Z / Input enabled | GPIO selected | Hi-Z / Input enabled | GPIO selected |
| F | GPIO selected | Setting disabled | Setting disabled | Setting disabled | Maintain previous state | Maintain previous state | Hi-Z / Internal input fixed at "0" | GPIO selected Internal input fixed at "0" | Hi-Z / Internal input fixed at "0" | GPIO selected |
| | Sub crystal oscillator input pin / External sub clock input selected | Input enabled | Input enabled | Input enabled | Input enabled | Input enabled | Input enabled | Input enabled | Input enabled | Input enabled |
| G | GPIO selected | Setting disabled | Setting disabled | Setting disabled | Maintain previous state | Maintain previous state | Hi-Z / Internal input fixed at "0" | GPIO selected Internal input fixed at "0" | Hi-Z / Internal input fixed at "0" | GPIO selected |
| | External sub clock input selected | Setting disabled | Setting disabled | Setting disabled | Maintain previous state | Maintain previous state | Hi-Z / Internal input fixed at "0" | Maintain previous state | Hi-Z / Internal input fixed at "0" | Maintain previous state |
| | Sub crystal oscillator output pin | Hi-Z / Internal input fixed at "0" / or Input enable | Hi-Z / Internal input fixed at "0" | Hi-Z / Internal input fixed at "0" | Maintain previous state | Maintain previous state/When oscillation stops*2, Hi-Z / Internal input fixed at "0" | Maintain previous state/When oscillation stops*2, Hi-Z / Internal input fixed at "0" | Maintain previous state/When oscillation stops*2, Hi-Z / Internal input fixed at "0" | Maintain previous state/When oscillation stops*2, Hi-Z / Internal input fixed at "0" | Maintain previous state/When oscillation stops*2, Hi-Z / Internal input fixed at "0" |

| Pin status type | Function group | Power-on reset or low-voltage detection state | INITX input state | Device internal reset state | Run mode or SLEEP mode state | Timer mode, RTC mode, or STOP mode state | | Deep standby RTC mode or Deep standby STOP mode state | | Return from Deep standby mode state |
|-----------------|-------------------------------------|---|---|---|---|---|---|--|--|-------------------------------------|
| | | Power supply unstable | Power supply stable | | Power supply stable | Power supply stable | | Power supply stable | | Power supply stable |
| | | - | INITX = 0 | INITX = 1 | INITX = 1 | INITX = 1 | | INITX = 1 | | INITX = 1 |
| | | - | - | - | - | SPL = 0 | SPL = 1 | SPL = 0 | SPL = 1 | - |
| H | External interrupt enabled selected | Setting disabled | Setting disabled | Setting disabled | Maintain previous state | Maintain previous state | Maintain previous state | GPIO selected Internal input fixed at "0" | Hi-Z / Internal input fixed at "0" | GPIO selected |
| | GPIO selected | Hi-Z | Hi-Z / Input enabled | Hi-Z / Input enabled | | | Hi-Z / Internal input fixed at "0" | | | |
| | USB I/O pin | Setting disabled | Setting disabled | Setting disabled | | Hi-Z at transmission/ Input enabled/ Internal input fixed at "0" at reception | Hi-Z at transmission/ Input enabled/ Internal input fixed at "0" at reception | Hi-Z / Input enabled | Hi-Z / Input enabled | Hi-Z / Input enabled |
| I | Analog input selected | Hi-Z | Hi-Z / Internal input fixed at "0" / Analog input enabled | Hi-Z / Internal input fixed at "0" / Analog input enabled | Hi-Z / Internal input fixed at "0" / Analog input enabled | Hi-Z / Internal input fixed at "0" / Analog input enabled | Hi-Z / Internal input fixed at "0" / Analog input disabled | Hi-Z / Internal input fixed at "0" / Analog input disabled | Hi-Z / Internal input fixed at "0" / Analog input disabled | |
| | NMIX selected | Setting disabled | Setting disabled | Setting disabled | Maintain previous state | Maintain previous state | Maintain previous state | WKUP input enabled | Hi-Z / WKUP input enabled | GPIO selected |
| | Resource other than above selected | Hi-Z | Hi-Z / Input enabled | Hi-Z / Input enabled | | | Hi-Z / Internal input fixed at "0" | | | |
| GPIO selected | | | | | | | | | | |
| J | JTAG selected | Hi-Z | Pull-up / Input enabled | Pull-up / Input enabled | Maintain previous state | Maintain previous state | Maintain previous state | Maintain previous state | Maintain previous state | Maintain previous state |
| | GPIO selected | Setting disabled | Setting disabled | Setting disabled | | | Hi-Z / Internal input fixed at "0" | GPIO selected Internal input fixed at "0" | Hi-Z / Internal input fixed at "0" | GPIO selected |

| Pin status type | Function group | Power-on reset or low-voltage detection state | INITX input state | Device internal reset state | Run mode or SLEEP mode state | Timer mode, RTC mode, or STOP mode state | | Deep standby RTC mode or Deep standby STOP mode state | | Return from Deep standby mode state |
|-----------------|-------------------------------------|---|---|---|---|---|---|---|---|---|
| | | Power supply unstable | Power supply stable | | Power supply stable | Power supply stable | | Power supply stable | | Power supply stable |
| | | - | INITX = 0 | INITX = 1 | INITX = 1 | INITX = 1 | | INITX = 1 | | INITX = 1 |
| | | - | - | - | - | SPL = 0 | SPL = 1 | SPL = 0 | SPL = 1 | - |
| K | Resource selected | Hi-Z | Hi-Z / Input enabled | Hi-Z / Input enabled | Maintain previous state | Maintain previous state | Hi-Z / Internal input fixed at "0" | GPIO selected Internal input fixed at "0" | Hi-Z / Internal input fixed at "0" | GPIO selected |
| | GPIO selected | | | | | | | | | |
| L | Analog output selected | Setting disabled | Setting disabled | Setting disabled | Maintain previous state | *3 | *4 | GPIO selected Internal input fixed at "0" | Hi-Z / Internal input fixed at "0" | GPIO selected |
| | External interrupt enabled selected | | | | | Maintain previous state | | | | |
| | Resource other than above selected | Hi-Z | Hi-Z / Input enabled | Hi-Z / Input enabled | | Maintain previous state | Hi-Z / Internal input fixed at "0" | | | |
| | GPIO selected | | | | | | | | | |
| M | Analog input selected | Hi-Z | Hi-Z / Internal input fixed at "0" / Analog input enabled | Hi-Z / Internal input fixed at "0" / Analog input enabled | Hi-Z / Internal input fixed at "0" / Analog input enabled | Hi-Z / Internal input fixed at "0" / Analog input enabled | Hi-Z / Internal input fixed at "0" / Analog input enabled | Hi-Z / Internal input fixed at "0" / Analog input enabled | Hi-Z / Internal input fixed at "0" / Analog input enabled | Hi-Z / Internal input fixed at "0" / Analog input enabled |
| | Resource other than above selected | Setting disabled | Setting disabled | Setting disabled | Maintain previous state | Maintain previous state | Hi-Z / Internal input fixed at "0" | GPIO selected Internal input fixed at "0" | Hi-Z / Internal input fixed at "0" | GPIO selected |
| | GPIO selected | | | | | | | | | |

| Pin status type | Function group | Power-on reset or low-voltage detection state | INITX input state | Device internal reset state | Run mode or SLEEP mode state | Timer mode, RTC mode, or STOP mode state | | Deep standby RTC mode or Deep standby STOP mode state | | Return from Deep standby mode state |
|-----------------|-------------------------------------|---|---|---|---|---|---|---|---|---|
| | | Power supply unstable | Power supply stable | | Power supply stable | Power supply stable | | Power supply stable | | Power supply stable |
| | | - | INITX = 0 | INITX = 1 | INITX = 1 | INITX = 1 | | INITX = 1 | | INITX = 1 |
| | | - | - | - | - | SPL = 0 | SPL = 1 | SPL = 0 | SPL = 1 | - |
| N | Analog input selected | Hi-Z | Hi-Z / Internal input fixed at "0" / Analog input enabled | Hi-Z / Internal input fixed at "0" / Analog input enabled | Hi-Z / Internal input fixed at "0" / Analog input enabled | Hi-Z / Internal input fixed at "0" / Analog input enabled | Hi-Z / Internal input fixed at "0" / Analog input enabled | Hi-Z / Internal input fixed at "0" / Analog input enabled | Hi-Z / Internal input fixed at "0" / Analog input enabled | Hi-Z / Internal input fixed at "0" / Analog input enabled |
| | External interrupt enabled selected | Setting disabled | Setting disabled | Setting disabled | Maintain previous state | Maintain previous state | Maintain previous state | GPIO selected Internal input fixed at "0" | Hi-Z / Internal input fixed at "0" | GPIO selected |
| | Resource other than above selected | | | | | | Hi-Z / Internal input fixed at "0" | | | |
| GPIO selected | | | | | | | | | | |

*1: Oscillation is stopped at Sub Timer mode, Low-speed CR Timer mode, RTC mode, Stop mode, Deep Standby RTC mode, and Deep Standby Stop mode.

*2: Oscillation is stopped at Stop mode and Deep Standby Stop mode.

*3: Maintain previous state at Timer mode. GPIO selected Internal input fixed at "0" at RTC mode, Stop mode.

*4: Maintain previous state at Timer mode. Hi-Z/Internal input fixed at "0" at RTC mode, Stop mode.

12. Electrical Characteristics

12.1 Absolute Maximum Ratings

| Parameter | Symbol | Rating | | Unit | Remarks |
|--|--------------------|----------------|--------------------------------------|------|----------------------------|
| | | Min | Max | | |
| Power supply voltage*1, *2 | V_{CC} | $V_{SS} - 0.5$ | $V_{SS} + 6.5$ | V | |
| Power supply voltage (for USB)*1, *3 | $USBV_{CC}$ | $V_{SS} - 0.5$ | $V_{SS} + 6.5$ | V | |
| Analog power supply voltage*1, *4 | AV_{CC} | $V_{SS} - 0.5$ | $V_{SS} + 6.5$ | V | |
| Analog reference voltage*1, *4 | AV_{RH} | $V_{SS} - 0.5$ | $V_{SS} + 6.5$ | V | |
| Input voltage*1 | V_I | $V_{SS} - 0.5$ | $V_{CC} + 0.5$ ($\leq 6.5V$) | V | Except for USB pin |
| | | $V_{SS} - 0.5$ | $USBV_{CC} + 0.5$ ($\leq 6.5V$) | V | USB pin |
| | | $V_{SS} - 0.5$ | $V_{SS} + 6.5$ | V | 5 V tolerant |
| Analog pin input voltage*1 | V_{IA} | $V_{SS} - 0.5$ | $AV_{CC} + 0.5$ ($\leq 6.5V$) | V | |
| Output voltage*1 | V_O | $V_{SS} - 0.5$ | $V_{CC} + 0.5$ ($\leq 6.5V$) | V | |
| Clamp maximum current | I_{CLAMP} | -2 | +2 | mA | *8 |
| Clamp total maximum current | $\sum [I_{CLAMP}]$ | | +20 | mA | *8 |
| L level maximum output current*5 | I_{OL} | - | 10 | mA | 4 mA type |
| | | | 20 | mA | 12 mA type |
| | | | 39 | mA | The pin doubled as USB I/O |
| L level average output current*6 | I_{OLAV} | - | 4 | mA | 4 mA type |
| | | | 12 | mA | 12 mA type |
| | | | 16.5 | mA | The pin doubled as USB I/O |
| L level total maximum output current | $\sum I_{OL}$ | - | 100 | mA | |
| L level total average output current*7 | $\sum I_{OLAV}$ | - | 50 | mA | |
| H level maximum output current*5 | I_{OH} | - | - 10 | mA | 4 mA type |
| | | | - 20 | mA | 12 mA type |
| | | | - 39 | mA | The pin doubled as USB I/O |
| H level average output current*6 | I_{OHAV} | - | - 4 | mA | 4 mA type |
| | | | - 12 | mA | 12 mA type |
| | | | - 18 | mA | The pin doubled as USB I/O |
| H level total maximum output current | $\sum I_{OH}$ | - | - 100 | mA | |
| H level total average output current*7 | $\sum I_{OHAV}$ | - | - 50 | mA | |
| Power consumption | P_D | - | 300 | mW | |
| Storage temperature | T_{STG} | - 55 | + 150 | °C | |

*1: These parameters are based on the condition that $V_{SS} = AV_{SS} = 0V$.

*2: V_{CC} must not drop below $V_{SS} - 0.5V$.

*3: $USBV_{CC}$ must not drop below $V_{SS} - 0.5V$.

*4: Ensure that the voltage does not exceed $V_{CC} + 0.5V$, for example, when the power is turned on.

*5: The maximum output current is defined as the value of the peak current flowing through any one of the corresponding pins.

*6: The average output current is defined as the average current value flowing through any one of the corresponding pins for a 100 ms period.

*7: The total average output current is defined as the average current value flowing through all of corresponding pins for a 100 ms.

- *8:
- See “List of Pin Functions” and “I/O Circuit Type” about +B input available pin.
 - Use within recommended operating conditions.
 - Use at DC voltage (current) the +B input.
 - The +B signal should always be applied a limiting resistance placed between the +B signal and the device.
 - The value of the limiting resistance should be set so that when the +B signal is applied the input current to the device pin does not exceed rated values, either instantaneously or for prolonged periods.
 - Note that when the device drive current is low, such as in the low-power consumption modes, the +B input potential may pass through the protective diode and increase the potential at the VCC and AVCC pin, and this may affect other devices.
 - Note that if a +B signal is input when the device power supply is off (not fixed at 0 V), the power supply is provided from the pins, so that incomplete operation may result.
 - The following is a recommended circuit example (I/O equivalent circuit).

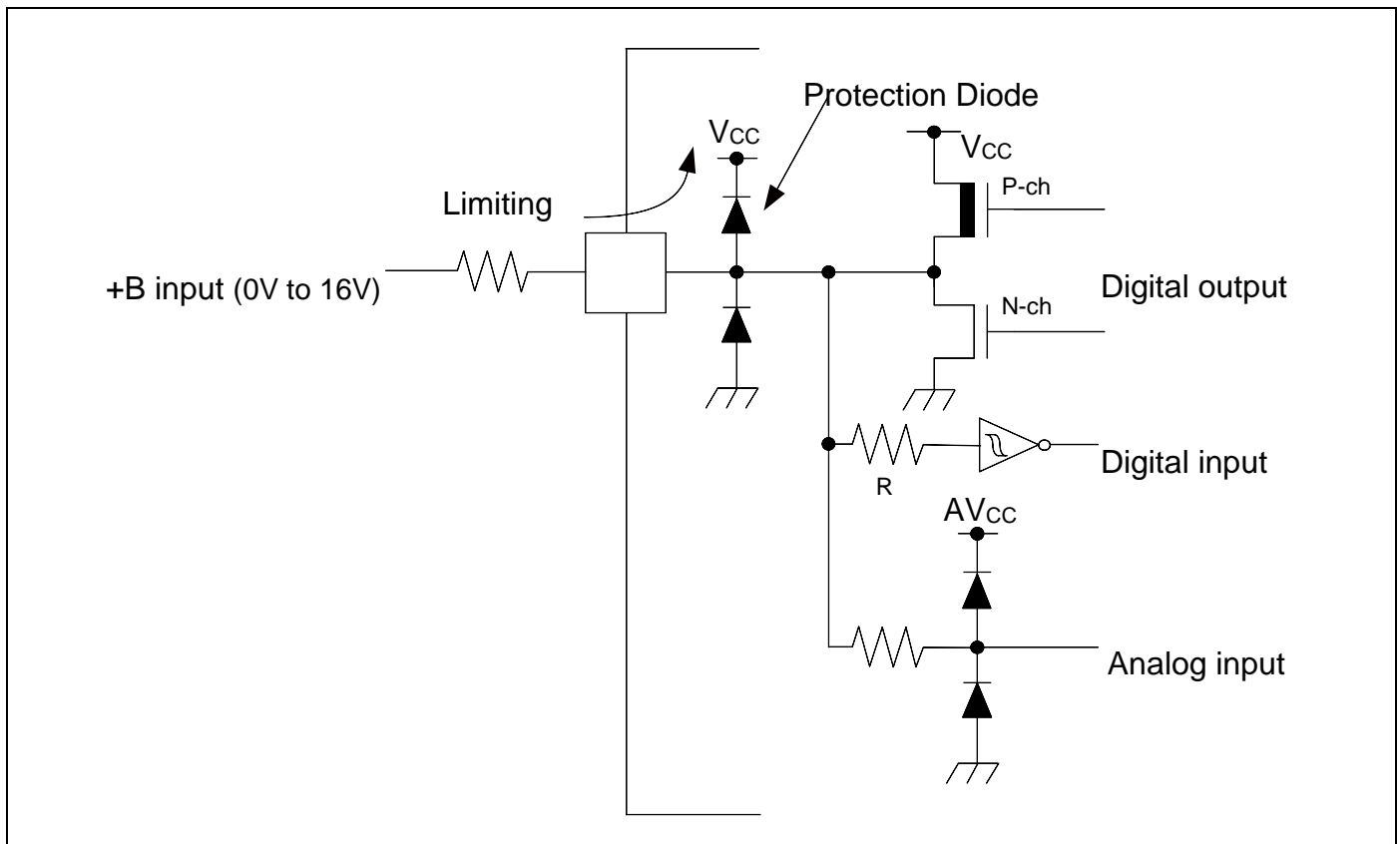

WARNING:

- Semiconductor devices can be permanently damaged by application of stress (voltage, current, temperature, etc.) in excess of absolute maximum ratings. Do not exceed these ratings.

12.2 Recommended Operating Conditions

 (V_{SS} = AV_{SS} = AVRL = 0.0V)

| Parameter | Symbol | Conditions | Value | | Unit | Remarks |
|--|--------------------|------------|------------------|-----------------------------|------|------------------------------------|
| | | | Min | Max | | |
| Power supply voltage | V _{CC} | - | 2.7*4 | 5.5 | V | |
| Power supply voltage (3V power supply) for USB | USBV _{CC} | - | 3.0 | 3.6 (≤ V _{CC}) | V | *1 |
| | | | 2.7 | 5.5 (≤ V _{CC}) | | *2 |
| Analog power supply voltage | AV _{CC} | - | 2.7 | 5.5 | V | AV _{CC} = V _{CC} |
| Analog reference voltage | AVRH | - | 2.7 | AV _{CC} | V | |
| | AVRL | - | AV _{SS} | AV _{SS} | V | |
| Smoothing capacitor | C _S | - | 1 | 10 | μF | For Regulator*3 |
| Operating temperature | T _A | - | - 40 | + 105 | °C | |

*1: When P81/UDP0 and P80/UDM0 pins are used as USB (UDP0, UDM0).

*2: When P81/UDP0 and P80/UDM0 pins are used as GPIO (P81, P80).

*3: See "C Pin" in "Handling Devices" for the connection of the smoothing capacitor.

*4: In between less than the minimum power supply voltage and low voltage reset/interrupt detection voltage or more, instruction execution and low voltage detection function by built-in High-speed CR(including Main PLL is used) or built-in Low-speed CR is possible to operate only.

WARNING:

- The recommended operating conditions are required in order to ensure the normal operation of the semiconductor device. All of the device's electrical characteristics are warranted when the device is operated within these ranges. Always use semiconductor devices within their recommended operating condition ranges. Operation outside these ranges may adversely affect reliability and could result in device failure. No warranty is made with respect to uses, operating conditions, or combinations not represented on the data sheet. Users considering application outside the listed conditions are advised to contact their representatives beforehand.

12.3 DC Characteristics
12.3.1 Current Rating
 $(V_{CC} = AV_{CC} = USBV_{CC} = 2.7V \text{ to } 5.5V, V_{SS} = AV_{SS} = AV_{RL} = 0V, T_A = -40^{\circ}C \text{ to } +105^{\circ}C)$

| Parameter | Symbol | Pin name | Conditions | | Value | | Unit | Remarks |
|--------------------|-----------|----------|--------------------------|--|-------|------|---------|---------|
| | | | | | Typ | Max | | |
| Run mode current | I_{CC} | VCC | PLL Run mode | CPU: 72 MHz, Peripheral: 36 MHz | 32.5 | 41 | mA | *1, *5 |
| | | | | CPU:72 MHz, Peripheral clock stops NOP operation | 18 | 23 | mA | *1, *5 |
| | | | High-speed CR Run mode | CPU/ Peripheral: 4 MHz*2 | 2.5 | 3.4 | mA | *1 |
| | | | Sub Run mode | CPU/ Peripheral: 32 kHz | 110 | 980 | μ A | *1, *6 |
| | | | Low-speed CR Run mode | CPU/ Peripheral: 100 kHz | 130 | 1030 | μ A | *1 |
| Sleep mode current | I_{CCS} | VCC | PLL Sleep mode | Peripheral: 36 MHz | 22 | 28 | mA | *1, *5 |
| | | | High-speed CR Sleep mode | Peripheral: 4 MHz*2 | 1.6 | 2.6 | mA | *1 |
| | | | Sub Sleep mode | Peripheral: 32 kHz | 96 | 955 | μ A | *1, *6 |
| | | | Low-speed CR Sleep mode | Peripheral: 100 kHz | 115 | 975 | μ A | *1 |

*1: When all ports are fixed.

*2: When setting it to 4 MHz by trimming.

*3: $T_A = +25^{\circ}C, V_{CC} = 5.5V$

*4: $T_A = +105^{\circ}C, V_{CC} = 5.5V$

*5: When using the crystal oscillator of 4 MHz(Including the current consumption of the oscillation circuit)

*6: When using the crystal oscillator of 32 kHz(Including the current consumption of the oscillation circuit)

(V_{CC} = AV_{CC} = USBV_{CC} = 2.7V to 5.5V, V_{SS} = AV_{SS} = AV_{RL} = 0V, T_A = - 40°C to + 105°C)

| Parameter | Symbol | Pin name | Conditions | Value | | Unit | Remarks | |
|---------------------------|-------------------|------------------------|--|---|-------|------|------------|--------|
| | | | | Typ*2 | Max*2 | | | |
| Timer mode current | I _{CCT} | VCC | Main Timer mode | T _A = + 25°C, When LVD is off | 4.1 | 4.8 | mA | *1, *4 |
| | | | | T _A = + 105°C, When LVD is off | - | 5.4 | mA | *1, *4 |
| | Sub Timer mode | | T _A = + 25°C, When LVD is off | 17 | 66 | μA | *1, *5 | |
| | | | T _A = + 105°C, When LVD is off | - | 835 | μA | *1, *5 | |
| RTC mode current | I _{CCR} | | RTC mode | T _A = + 25°C, When LVD is off | 15 | 61 | μA | *1, *5 |
| | | | | T _A = + 105°C, When LVD is off | - | 680 | μA | *1, *5 |
| Stop mode current | I _{CCH} | | Stop mode | T _A = + 25°C, When LVD is off | 14 | 53 | μA | *1 |
| | | | | T _A = + 105°C, When LVD is off | - | 600 | μA | *1 |
| Deep Standby mode current | I _{CCRD} | Deep Standby RTC mode | T _A = + 25°C, When LVD is off, When RAM is off | 2.2 | 11 | μA | *1, *3, *5 | |
| | | | T _A = + 25°C, When LVD is off, When RAM is on | 6.2 | 23 | μA | *1, *3, *5 | |
| | | | T _A = + 105°C, When LVD is off, When RAM is off | - | 155 | μA | *1, *3, *5 | |
| | | | T _A = + 105°C, When LVD is off, When RAM is on | - | 215 | μA | *1, *3, *5 | |
| | I _{CCHD} | Deep Standby Stop mode | T _A = + 25°C, When LVD is off, When RAM is off | 1.6 | 9.6 | μA | *1, *3 | |
| | | | T _A = + 25°C, When LVD is off, When RAM is on | 5.6 | 22 | μA | *1, *3 | |
| | | | T _A = + 105°C, When LVD is off, When RAM is off | - | 150 | μA | *1, *3 | |
| | | | T _A = + 105°C, When LVD is off, When RAM is on | - | 210 | μA | *1, *3 | |

*1: When all ports are fixed.

 *2: V_{CC}=5.5 V

*3: RAM on/off setting is on-chip SRAM only.

*4: When using the crystal oscillator of 4 MHz(Including the current consumption of the oscillation circuit)

*5: When using the crystal oscillator of 32 kHz(Including the current consumption of the oscillation circuit)

Low-Voltage Detection Current
 $(V_{CC} = 2.7V \text{ to } 5.5V, V_{SS} = 0V, T_A = -40^{\circ}C \text{ to } +105^{\circ}C)$

| Parameter | Symbol | Pin name | Conditions | Value | | Unit | Remarks |
|--|---------------------|----------|---|-------|-----|------|---------------|
| | | | | Typ | Max | | |
| Low-voltage detection circuit (LVD) power supply current | I _{CC} LVD | VCC | At operation for reset V _{CC} = 5.5 V | 0.13 | 0.3 | μA | At not detect |
| | | | At operation for interrupt V _{CC} = 5.5 V | 0.13 | 0.3 | μA | At not detect |

Flash Memory Current
 $(V_{CC} = 2.7V \text{ to } 5.5V, V_{SS} = 0V, T_A = -40^{\circ}C \text{ to } +105^{\circ}C)$

| Parameter | Symbol | Pin name | Conditions | Value | | Unit | Remarks |
|----------------------------------|-----------------------|----------|----------------|-------|------|------|---------|
| | | | | Typ | Max | | |
| Flash memory write/erase current | I _{CC} FLASH | VCC | At Write/Erase | 9.5 | 11.2 | mA | * |

*: The current at which to write or erase Flash memory, "I_{CC}FLASH" is added to "I_{CC}".

A/D Converter Current
 $(V_{CC} = AV_{CC} = 2.7V \text{ to } 5.5V, V_{SS} = AV_{SS} = AV_{RL} = 0V, T_A = -40^{\circ}C \text{ to } +105^{\circ}C)$

| Parameter | Symbol | Pin name | Conditions | Value | | Unit | Remarks |
|--------------------------------|----------------------|----------|----------------------------------|-------|-------|------|---------|
| | | | | Typ | Max | | |
| Power supply current | I _{CC} AD | AVCC | At 1unit operation | 0.69 | 0.90 | mA | |
| | | | At stop | 0.25 | 25.84 | μA | |
| Reference power supply current | I _{CC} AVRH | AVRH | At 1unit operation AVRH=5.5 V | 1.1 | 1.97 | mA | |
| | | | At stop | 0.2 | 3.4 | μA | |

D/A Converter Current
 $(V_{CC} = AV_{CC} = 2.7V \text{ to } 5.5V, V_{SS} = AV_{SS} = 0V, T_A = -40^{\circ}C \text{ to } +105^{\circ}C)$

| Parameter | Symbol | Pin name | Conditions | Value | | | Unit | Remarks |
|------------------------|---------------------|----------|---|-------|-----|-----|------|---------|
| | | | | Min | Typ | Max | | |
| Power supply current*1 | I _{DDA} *2 | AVCC | At 1unit operation AV _{CC} =3.3 V | 250 | 315 | 380 | μA | |
| | | | At 1unit operation AV _{CC} =5.0 V | 380 | 475 | 580 | μA | |
| | I _{DSA} | | At stop | - | - | 16 | μA | |

*1: No-load

*2: Generates the max current by the CODE about 0x200

12.3.2 Pin Characteristics
 $(V_{CC} = USBV_{CC} = AV_{CC} = 2.7V \text{ to } 5.5V, V_{SS} = AV_{SS} = AV_{RL} = 0V, T_A = -40^{\circ}C \text{ to } +105^{\circ}C)$

| Parameter | Symbol | Pin name | Conditions | Value | | | Unit | Remarks |
|--|-----------|---|--|---------------------|-----|---------------------|------------|---------|
| | | | | Min | Typ | Max | | |
| H level input voltage (hysteresis input) | V_{IHS} | CMOS hysteresis input pin, MD0, MD1 | - | $V_{CC} \times 0.8$ | - | $V_{CC} + 0.3$ | V | |
| | | 5 V tolerant input pin | - | $V_{CC} \times 0.8$ | - | $V_{SS} + 5.5$ | V | |
| L level input voltage (hysteresis input) | V_{ILS} | CMOS hysteresis input pin, MD0, MD1 | - | $V_{SS} - 0.3$ | - | $V_{CC} \times 0.2$ | V | |
| | | 5 V tolerant input pin | - | $V_{SS} - 0.3$ | - | $V_{CC} \times 0.2$ | V | |
| H level output voltage | V_{OH} | 4 mA type | $V_{CC} \geq 4.5 V, I_{OH} = -4 \text{ mA}$ | $V_{CC} - 0.5$ | - | V_{CC} | V | |
| | | | $V_{CC} < 4.5 V, I_{OH} = -2 \text{ mA}$ | | | | | |
| | | 12 mA type | $V_{CC} \geq 4.5 V, I_{OH} = -12 \text{ mA}$ $V_{CC} < 4.5 V, I_{OH} = -8 \text{ mA}$ | $V_{CC} - 0.5$ | - | V_{CC} | V | |
| The pin doubled as USB I/O | | | $USBV_{CC} \geq 4.5 V, I_{OH} = -18.0 \text{ mA}$ | $USBV_{CC} - 0.4$ | - | $USBV_{CC}$ | V | |
| | | | $USBV_{CC} < 4.5 V, I_{OH} = -12.0 \text{ mA}$ | | | | | |
| L level output voltage | V_{OL} | 4 mA type | $V_{CC} \geq 4.5 V, I_{OL} = 4 \text{ mA}$ | V_{SS} | - | 0.4 | V | |
| | | | $V_{CC} < 4.5 V, I_{OL} = 2 \text{ mA}$ | | | | | |
| | | 12 mA type | $V_{CC} \geq 4.5 V, I_{OL} = 12 \text{ mA}$ $V_{CC} < 4.5 V, I_{OL} = 8 \text{ mA}$ | V_{SS} | - | 0.4 | V | |
| The pin doubled as USB I/O | | | $USBV_{CC} \geq 4.5 V, I_{OL} = 16.5 \text{ mA}$ | V_{SS} | - | 0.4 | V | |
| | | | $USBV_{CC} < 4.5 V, I_{OL} = 10.5 \text{ mA}$ | | | | | |
| Input leak current | I_{IL} | - | - | -5 | - | +5 | μA | |
| Pull-up resistance value | R_{PU} | Pull-up pin | $V_{CC} \geq 4.5 V$ | 33 | 50 | 90 | k Ω | |
| | | | $V_{CC} < 4.5 V$ | - | - | 180 | | |
| Input capacitance | C_{IN} | Other than VCC, USBVCC, VSS, AVCC, AVSS, AVRH, AVRL | - | - | 5 | 15 | pF | |

12.4 AC Characteristics
12.4.1 Main Clock Input Characteristics
 $(V_{CC} = 2.7V \text{ to } 5.5V, V_{SS} = 0V, T_A = -40^{\circ}C \text{ to } +105^{\circ}C)$

| Parameter | Symbol | Pin name | Conditions | Value | | Unit | Remarks | |
|---|-----------------------|-----------|---------------------|---|-----|------|--------------------------------------|---------------------------|
| | | | | Min | Max | | | |
| Input frequency | f_{CH} | X0, X1 | $V_{CC} \geq 4.5 V$ | 4 | 48 | MHz | When crystal oscillator is connected | |
| | | | $V_{CC} < 4.5 V$ | 4 | 20 | | | |
| | | | $V_{CC} \geq 4.5 V$ | 4 | 48 | MHz | When using external Clock | |
| | | | $V_{CC} < 4.5 V$ | 4 | 20 | | | |
| Input clock cycle | t_{CYLH} | | $V_{CC} \geq 4.5 V$ | 20.83 | 250 | ns | When using external Clock | |
| | | | $V_{CC} < 4.5 V$ | 50 | 250 | | | |
| Input clock pulse width | - | | | $P_{WH}/t_{CYLH},$ P_{WL}/t_{CYLH} | 45 | 55 | % | When using external Clock |
| Input clock rising time and falling time | $t_{CF},$ t_{CR} | | | - | - | 5 | ns | When using external Clock |
| Internal operating clock frequency ^{*1} | f_{CM} | - | - | - | 72 | MHz | Master clock | |
| | f_{CC} | - | - | - | 72 | MHz | Base clock (HCLK/FCLK) | |
| | f_{CP0} | - | - | - | 40 | MHz | APB0 bus clock ^{*2} | |
| | f_{CP1} | - | - | - | 40 | MHz | APB1 bus clock ^{*2} | |
| | f_{CP2} | - | - | - | 40 | MHz | APB2 bus clock ^{*2} | |
| Internal operating clock cycle time ^{*1} | t_{CYCC} | - | - | 13.8 | - | ns | Base clock (HCLK/FCLK) | |
| | t_{CYCP0} | - | - | 25 | - | ns | APB0 bus clock ^{*2} | |
| | t_{CYCP1} | - | - | 25 | - | ns | APB1 bus clock ^{*2} | |
| | t_{CYCP2} | - | - | 25 | - | ns | APB2 bus clock ^{*2} | |

*1: For more information about each internal operating clock, see "Chapter: Clock" in "FM3 Family Peripheral Manual".

*2: For about each APB bus which each peripheral is connected to, see "Block Diagram" in this datasheet.

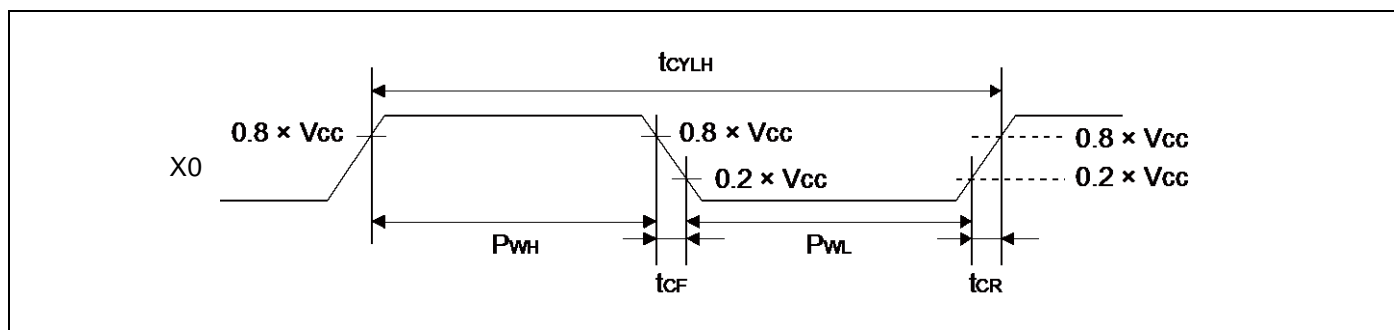

12.4.2 Sub Clock Input Characteristics

 ($V_{CC} = 2.7V$ to $5.5V$, $V_{SS} = 0V$, $T_A = -40^{\circ}C$ to $+105^{\circ}C$)

| Parameter | Symbol | Pin name | Conditions | Value | | | Unit | Remarks |
|-------------------------|--------------|-------------|---|-------|--------|-------|---------|--------------------------------------|
| | | | | Min | Typ | Max | | |
| Input frequency | $1/t_{CYLL}$ | X0A, X1A | - | - | 32.768 | - | kHz | When crystal oscillator is connected |
| Input clock cycle | t_{CYLL} | | - | 32 | - | 100 | kHz | When using external clock |
| Input clock pulse width | - | | - | 10 | - | 31.25 | μs | When using external clock |
| Input clock pulse width | - | | $P_{WH}/t_{CYLL},$ P_{WL}/t_{CYLL} | 45 | - | 55 | % | When using external clock |

*: See "Sub crystal oscillator" in "Handling Devices" for the crystal oscillator used.

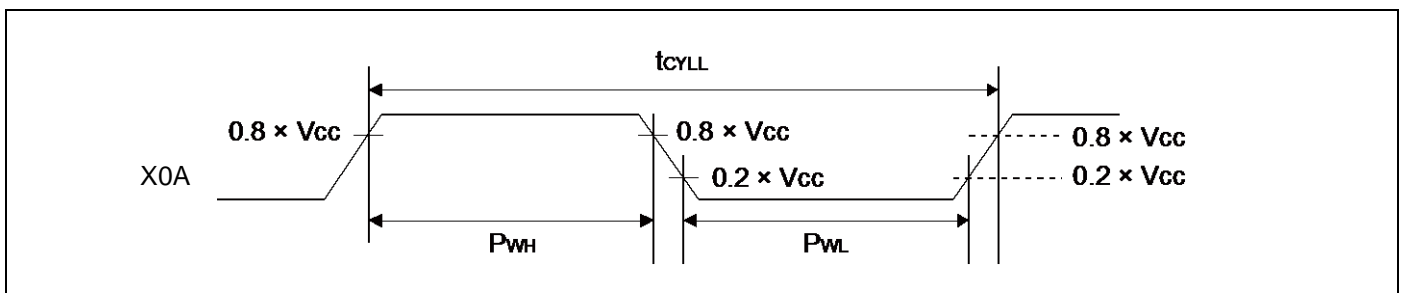

12.4.3 Built-in CR Oscillation Characteristics
Built-in High-speed CR

 ($V_{CC} = 2.7V$ to $5.5V$, $V_{SS} = 0V$, $T_A = -40^{\circ}C$ to $+105^{\circ}C$)

| Parameter | Symbol | Conditions | Value | | | Unit | Remarks |
|------------------------------|------------|---|-------|-----|------|---------|-------------------|
| | | | Min | Typ | Max | | |
| Clock frequency | f_{CRH} | $T_A = +25^{\circ}C$ | 3.92 | 4 | 4.08 | MHz | When trimming*1 |
| | | $T_A = 0^{\circ}C$ to $+85^{\circ}C$ | 3.9 | 4 | 4.1 | | |
| | | $T_A = -40^{\circ}C$ to $+105^{\circ}C$ | 3.88 | 4 | 4.12 | | |
| | | $T_A = +25^{\circ}C$ $V_{CC} \leq 3.6V$ | 3.94 | 4 | 4.06 | | |
| | | $T_A = -20^{\circ}C \sim +85^{\circ}C$ $V_{CC} \leq 3.6V$ | 3.92 | 4 | 4.08 | | |
| | | $T_A = -20^{\circ}C \sim +105^{\circ}C$ $V_{CC} \leq 3.6V$ | 3.9 | 4 | 4.1 | | |
| | | $T_A = -40^{\circ}C$ to $+105^{\circ}C$ | 2.8 | 4 | 5.2 | | When not trimming |
| Frequency stabilization time | t_{CRWT} | - | - | - | 30 | μs | *2 |

*1: In the case of using the values in CR trimming area of Flash memory at shipment for frequency/temperature trimming.

*2: This is the time to stabilize the frequency of high-speed CR clock after setting trimming value.

This period is able to use high-speed CR clock as source clock.

Built-in Low-speed CR

 ($V_{CC} = 2.7V$ to $5.5V$, $V_{SS} = 0V$, $T_A = -40^{\circ}C$ to $+105^{\circ}C$)

| Parameter | Symbol | Conditions | Value | | | Unit | Remarks |
|-----------------|-----------|------------|-------|-----|-----|------|---------|
| | | | Min | Typ | Max | | |
| Clock frequency | f_{CRL} | - | 50 | 100 | 150 | kHz | |

12.4.4 Operating Conditions of Main and USB PLL (In the case of using main clock for input of PLL)
(V_{CC} = 2.7V to 5.5V, V_{SS} = 0V, T_A = - 40°C to + 105°C)

| Parameter | Symbol | Value | | | Unit | Remarks |
|---|----------------------|-------|-----|-----|------------|--------------------------------|
| | | Min | Typ | Max | | |
| PLL oscillation stabilization wait time* ¹ (LOCK UP time) | t _{LOCK} | 100 | - | - | μs | |
| PLL input clock frequency | f _{PLLI} | 4 | - | 16 | MHz | |
| PLL multiplication rate | - | 5 | - | 37 | multiplier | |
| PLL macro oscillation clock frequency | f _{PLLO} | 75 | - | 150 | MHz | |
| Main PLL clock frequency* ² | f _{CLKPLL} | - | - | 72 | MHz | |
| USB clock frequency* ³ | f _{CLKSPLL} | - | - | 48 | MHz | After the M frequency division |

*1: Time from when the PLL starts operating until the oscillation stabilizes.

*2: For more information about Main PLL clock (CLKPLL), see “Chapter 2-1: Clock” in “FM3 Family Peripheral Manual”.

*3: For more information about USB clock, see “Chapter 2-2: USB Clock Generation” in “FM3 Family Peripheral Manual Communication Macro Part”.

12.4.5 Operating Conditions of Main PLL (In the case of using built-in high-speed CR for input clock of Main PLL)
(V_{CC} = 2.7V to 5.5V, V_{SS} = 0V, T_A = - 40°C to + 105°C)

| Parameter | Symbol | Value | | | Unit | Remarks |
|---|---------------------|-------|-----|-----|------------|---------|
| | | Min | Typ | Max | | |
| PLL oscillation stabilization wait time* ¹ (LOCK UP time) | t _{LOCK} | 100 | - | - | μs | |
| PLL input clock frequency | f _{PLLI} | 3.8 | 4 | 4.2 | MHz | |
| PLL multiplication rate | - | 19 | - | 35 | multiplier | |
| PLL macro oscillation clock frequency | f _{PLLO} | 72 | - | 150 | MHz | |
| Main PLL clock frequency* ² | f _{CLKPLL} | - | - | 72 | MHz | |

*1: Time from when the PLL starts operating until the oscillation stabilizes.

*2: For more information about Main PLL clock (CLKPLL), see “Chapter 2-1: Clock” in “FM3 Family Peripheral Manual”.

Note:

– Make sure to input to the Main PLL source clock, the high-speed CR clock (CLKHC) that the frequency/temperature has been trimmed.

When setting PLL multiple rate, please take the accuracy of the built-in high-speed CR clock into account and prevent the master clock from exceeding the maximum frequency.

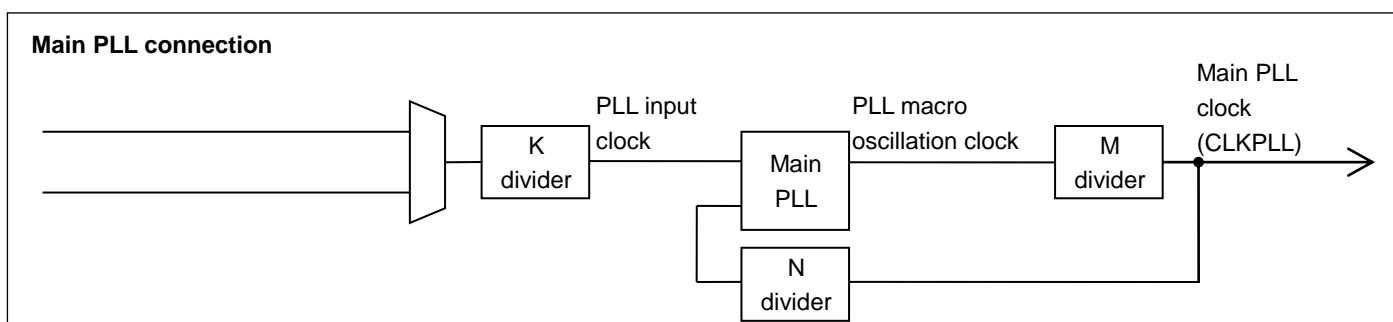

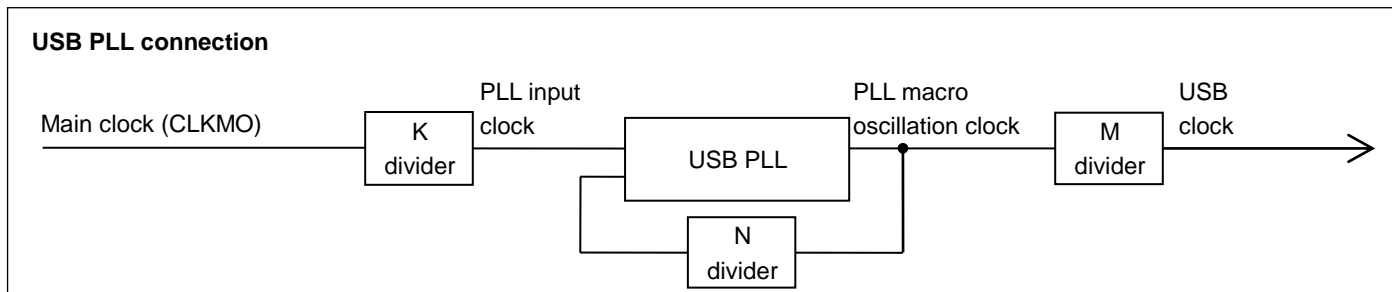

12.4.6 Reset Input Characteristics

($V_{CC} = 2.7V$ to $5.5V$, $V_{SS} = 0V$, $T_A = -40^{\circ}C$ to $+105^{\circ}C$)

| Parameter | Symbol | Pin name | Conditions | Value | | Unit | Remarks |
|------------------|-------------|----------|------------|-------|-----|------|---------|
| | | | | Min | Max | | |
| Reset input time | t_{INITX} | INITX | - | 500 | - | ns | |

12.4.7 Power-on Reset Timing

($V_{SS} = 0V$, $T_A = -40^{\circ}C$ to $+105^{\circ}C$)

| Parameter | Symbol | Pin name | Conditions | Value | | | Unit | Remarks |
|-------------------------------------|-----------|----------|---------------------------|-------|-----|------|-------------|---------|
| | | | | Min | Typ | Max | | |
| Power supply shut down time | t_{OFF} | VCC | - | 1 | - | - | ms | *1 |
| Power ramp rate | dV/dt | | $V_{CC}: 0.2V$ to $2.70V$ | 0.3 | - | 1000 | mV/ μ s | *2 |
| Time until releasing Power-on reset | t_{PRT} | | - | 1.34 | - | 18.6 | ms | |

*1: V_{CC} must be held below 0.2 V for minimum period of t_{OFF} . Improper initialization may occur if this condition is not met.

*2: This dV/dt characteristic is applied at the power-on of cold start ($t_{OFF} > 1$ ms).

Note:

- If t_{OFF} cannot be satisfied designs must assert external reset(INITX) at power-up and at any brownout event per 12.4.6.

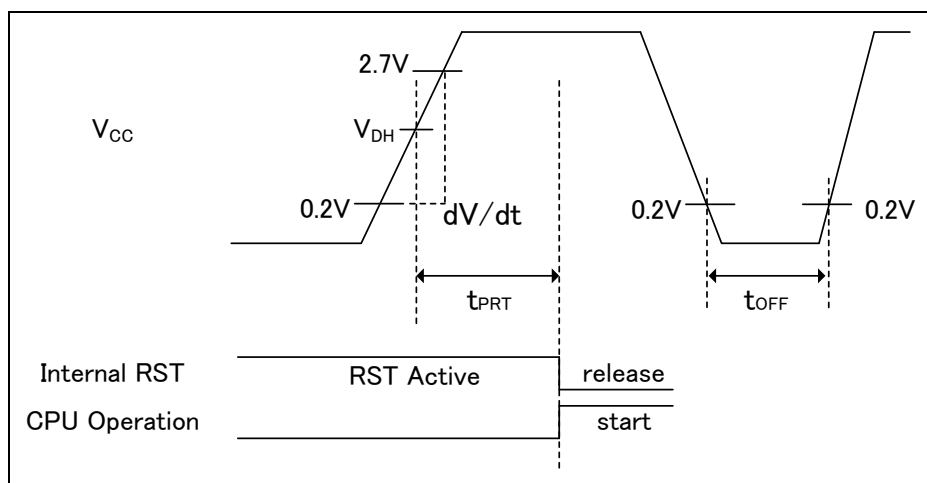

Glossary

- V_{DH} : detection voltage (when $SVHR=00000$) of Low-Voltage detection reset. See "12.8. Low-Voltage Detection Characteristics".

12.4.8 Base Timer Input Timing

Timer input timing

($V_{CC} = 2.7V$ to $5.5V$, $V_{SS} = 0V$, $T_A = -40^{\circ}C$ to $+105^{\circ}C$)

| Parameter | Symbol | Pin name | Conditions | Value | | Unit | Remarks |
|-------------------|----------------------------|--|------------|-------------|-----|------|---------|
| | | | | Min | Max | | |
| Input pulse width | t_{TIWH} , t_{TIWL} | TIOAn/TIOBn (when using as ECK, TIN) | - | $2t_{CYCP}$ | - | ns | |

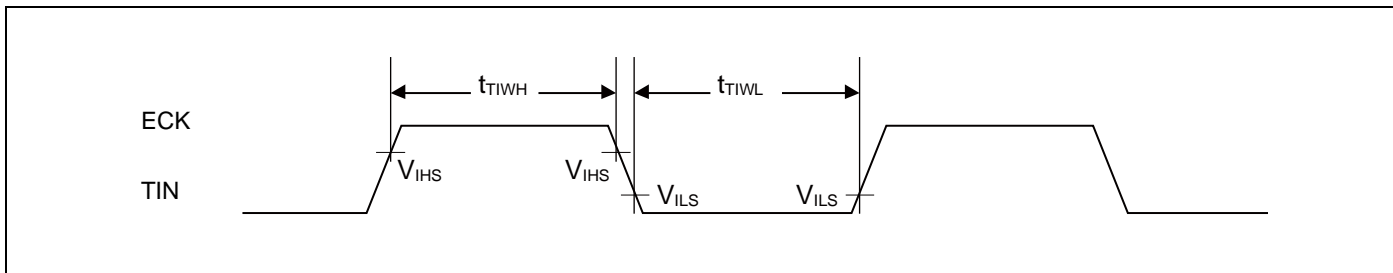

Trigger input timing

($V_{CC} = 2.7V$ to $5.5V$, $V_{SS} = 0V$, $T_A = -40^{\circ}C$ to $+105^{\circ}C$)

| Parameter | Symbol | Pin name | Conditions | Value | | Unit | Remarks |
|-------------------|----------------------------|--|------------|-------------|-----|------|---------|
| | | | | Min | Max | | |
| Input pulse width | t_{TRGH} , t_{TRGL} | TIOAn/TIOBn (when using as TGIN) | - | $2t_{CYCP}$ | - | ns | |

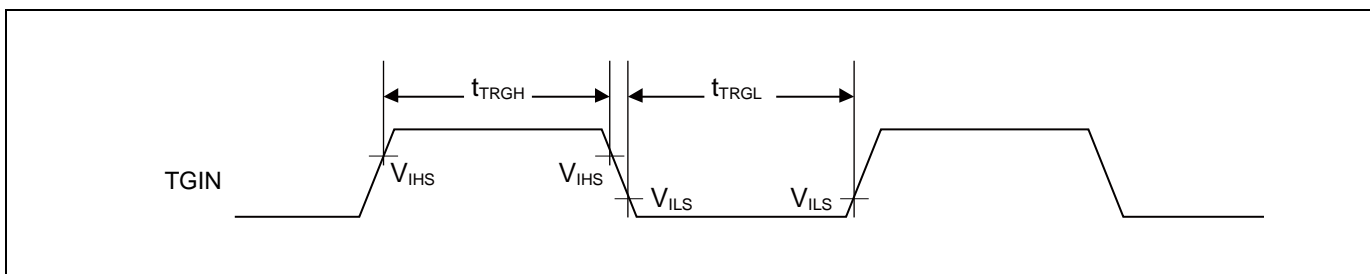

Note:

- t_{CYCP} indicates the APB bus clock cycle time.
About the APB bus number which the Base Timer is connected to, see "Block Diagram" in this data sheet.

12.4.9 CSIO/UART Timing
CSIO (SPI = 0, SCINV = 0)

 ($V_{CC} = 2.7V$ to $5.5V$, $V_{SS} = 0V$, $T_A = -40^{\circ}C$ to $+105^{\circ}C$)

| Parameter | Symbol | Pin name | Conditions | $V_{CC} < 4.5 V$ | | $V_{CC} \geq 4.5 V$ | | Unit |
|----------------------------|-------------|---------------|-------------|------------------|------|---------------------|------|------|
| | | | | Min | Max | Min | Max | |
| Baud rate | - | - | - | - | 8 | - | 8 | Mbps |
| Serial clock cycle time | t_{SCYC} | SCKx | Master mode | $4t_{CYCP}$ | - | $4t_{CYCP}$ | - | ns |
| SCK ↓ → SOT delay time | t_{SLOVI} | SCKx, SOTx | | - 30 | + 30 | - 20 | + 20 | ns |
| SIN → SCK ↑ setup time | t_{IVSHI} | SCKx, SINx | | 50 | - | 30 | - | ns |
| SCK ↑ → SIN hold time | t_{SHIXI} | SCKx, SINx | | 0 | - | 0 | - | ns |
| Serial clock L pulse width | t_{SLSH} | SCKx | Slave mode | $2t_{CYCP} - 10$ | - | $2t_{CYCP} - 10$ | - | ns |
| Serial clock H pulse width | t_{SHSL} | SCKx | | $t_{CYCP} + 10$ | - | $t_{CYCP} + 10$ | - | ns |
| SCK ↓ → SOT delay time | t_{SLOVE} | SCKx, SOTx | | - | 50 | - | 30 | ns |
| SIN → SCK ↑ setup time | t_{IVSHE} | SCKx, SINx | | 10 | - | 10 | - | ns |
| SCK ↑ → SIN hold time | t_{SHIXE} | SCKx, SINx | | 20 | - | 20 | - | ns |
| SCK falling time | t_F | SCKx | | - | 5 | - | 5 | ns |
| SCK rising time | t_R | SCKx | | - | 5 | - | 5 | ns |

Notes:

- The above characteristics apply to CLK synchronous mode.
- t_{CYCP} indicates the APB bus clock cycle time.
- About the APB bus number which Multi-function serial is connected to, see "Block Diagram" in this data sheet.
- These characteristics only guarantee the same relocate port number.
- For example, the combination of SCKx_0 and SOTx_1 is not guaranteed.
- When the external load capacitance $C_L = 30 pF$.

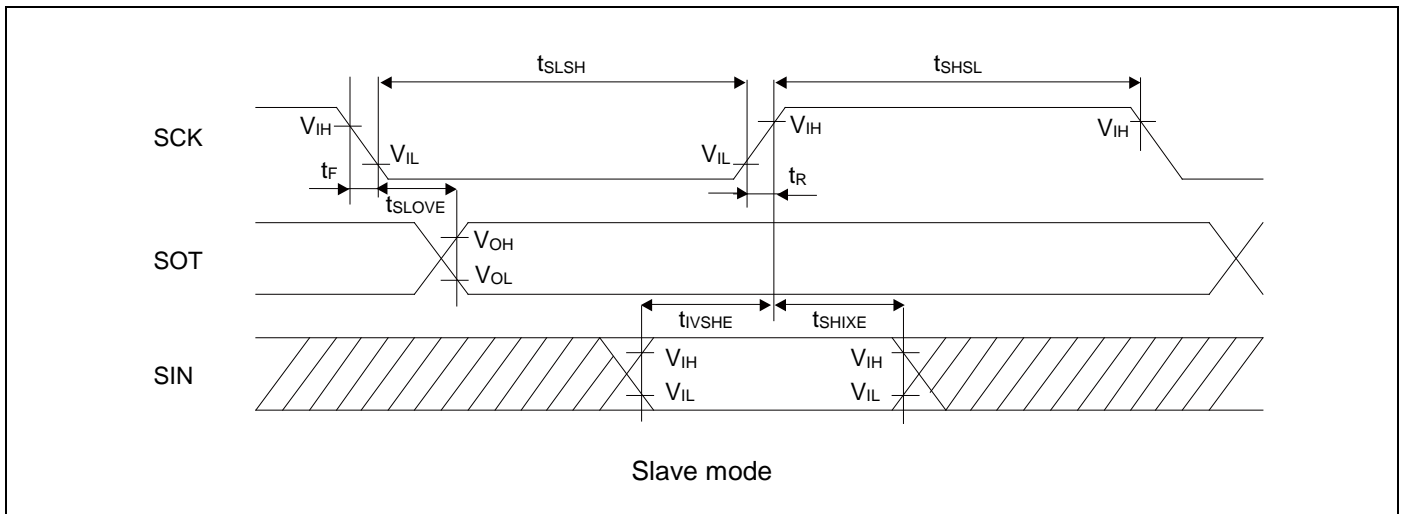
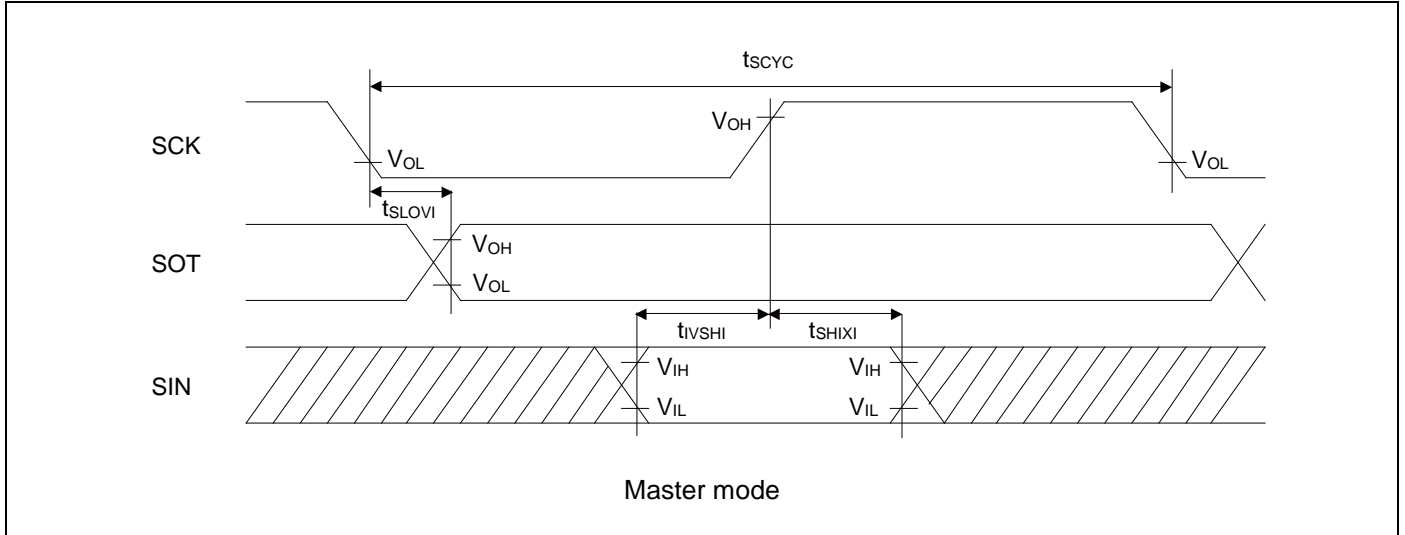

CSIO (SPI = 0, SCINV = 1)

 (V_{CC} = 2.7V to 5.5V, V_{SS} = 0V, T_A = - 40°C to + 105°C)

| Parameter | Symbol | Pin name | Conditions | V _{CC} < 4.5 V | | V _{CC} ≥ 4.5 V | | Unit |
|----------------------------|--------------------|---------------|------------------------|-------------------------|------------------------|-------------------------|------|------|
| | | | | Min | Max | Min | Max | |
| Baud rate | - | - | - | - | 8 | - | 8 | Mbps |
| Serial clock cycle time | t _{SCYC} | SCKx | Master mode | 4t _{CYCP} | - | 4t _{CYCP} | - | ns |
| SCK ↑ → SOT delay time | t _{SHOVI} | SCKx, SOTx | | - 30 | + 30 | - 20 | + 20 | ns |
| SIN → SCK ↓ setup time | t _{IVSLI} | SCKx, SINx | | 50 | - | 30 | - | ns |
| SCK ↓ → SIN hold time | t _{SLIXI} | SCKx, SINx | | 0 | - | 0 | - | ns |
| Serial clock L pulse width | t _{SLSH} | SCKx | | 2t _{CYCP} - 10 | - | 2t _{CYCP} - 10 | - | ns |
| Serial clock H pulse width | t _{SHSL} | SCKx | t _{CYCP} + 10 | - | t _{CYCP} + 10 | - | ns | |
| SCK ↑ → SOT delay time | t _{SHOVE} | SCKx, SOTx | Slave mode | - | 50 | - | 30 | ns |
| SIN → SCK ↓ setup time | t _{IVSLE} | SCKx, SINx | | 10 | - | 10 | - | ns |
| SCK ↓ → SIN hold time | t _{SLIXE} | SCKx, SINx | | 20 | - | 20 | - | ns |
| SCK falling time | t _F | SCKx | | - | 5 | - | 5 | ns |
| SCK rising time | t _R | SCKx | | - | 5 | - | 5 | ns |

Notes:

- The above characteristics apply to CLK synchronous mode.
- t_{CYCP} indicates the APB bus clock cycle time.
- About the APB bus number which Multi-function serial is connected to, see "Block Diagram" in this data sheet.
- These characteristics only guarantee the same relocate port number.
- For example, the combination of SCKx_0 and SOTx_1 is not guaranteed.
- When the external load capacitance C_L = 30 pF.

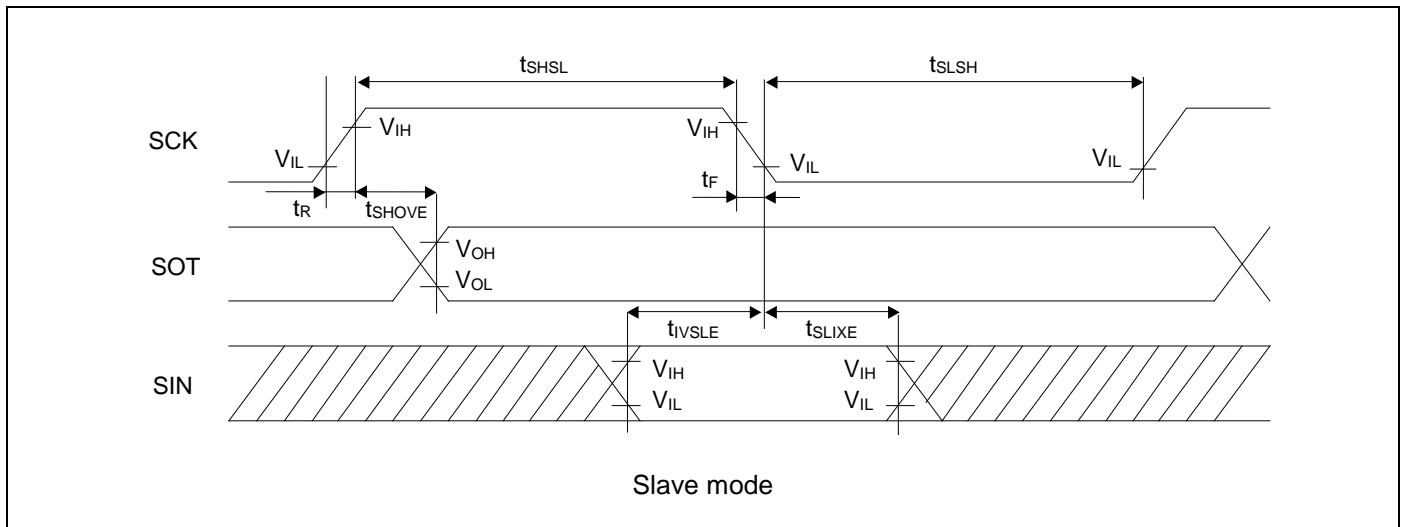
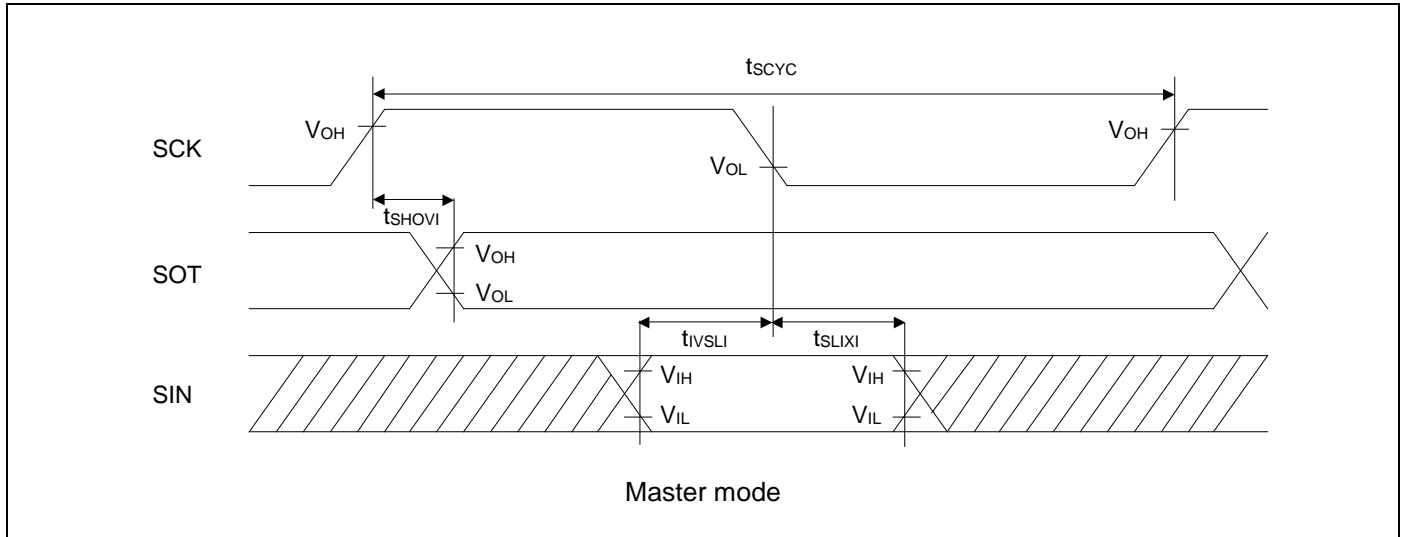

CSIO (SPI = 1, SCINV = 0)

 (V_{CC} = 2.7V to 5.5V, V_{SS} = 0V, T_A = - 40°C to + 105°C)

| Parameter | Symbol | Pin name | Conditions | V _{CC} < 4.5 V | | V _{CC} ≥ 4.5 V | | Unit |
|----------------------------|--------------------|------------|------------------------|-------------------------|------------------------|-------------------------|------|------|
| | | | | Min | Max | Min | Max | |
| Baud rate | - | - | - | - | 8 | - | 8 | Mbps |
| Serial clock cycle time | t _{SCYC} | SCKx | Master mode | 4t _{CYCP} | - | 4t _{CYCP} | - | ns |
| SCK ↑ → SOT delay time | t _{SHOVI} | SCKx, SOTx | | - 30 | + 30 | - 20 | + 20 | ns |
| SIN → SCK ↓ setup time | t _{IVSLI} | SCKx, SINx | | 50 | - | 30 | - | ns |
| SCK ↓ → SIN hold time | t _{SLIXI} | SCKx, SINx | | 0 | - | 0 | - | ns |
| SOT → SCK ↓ delay time | t _{SOVLI} | SCKx, SOTx | | 2t _{CYCP} - 30 | - | 2t _{CYCP} - 30 | - | ns |
| Serial clock L pulse width | t _{SLSH} | SCKx | | 2t _{CYCP} - 10 | - | 2t _{CYCP} - 10 | - | ns |
| Serial clock H pulse width | t _{SHSL} | SCKx | t _{CYCP} + 10 | - | t _{CYCP} + 10 | - | ns | |
| SCK ↑ → SOT delay time | t _{SHOVE} | SCKx, SOTx | Slave mode | - | 50 | - | 30 | ns |
| SIN → SCK ↓ setup time | t _{IVSLE} | SCKx, SINx | | 10 | - | 10 | - | ns |
| SCK ↓ → SIN hold time | t _{SLIXE} | SCKx, SINx | | 20 | - | 20 | - | ns |
| SCK falling time | t _F | SCKx | | - | 5 | - | 5 | ns |
| SCK rising time | t _R | SCKx | | - | 5 | - | 5 | ns |

Notes:

- The above characteristics apply to CLK synchronous mode.
- t_{CYCP} indicates the APB bus clock cycle time.
- About the APB bus number which Multi-function serial is connected to, see "Block Diagram" in this data sheet.
- These characteristics only guarantee the same relocate port number.
- For example, the combination of SCKx_0 and SOTx_1 is not guaranteed.
- When the external load capacitance C_L = 30 pF.

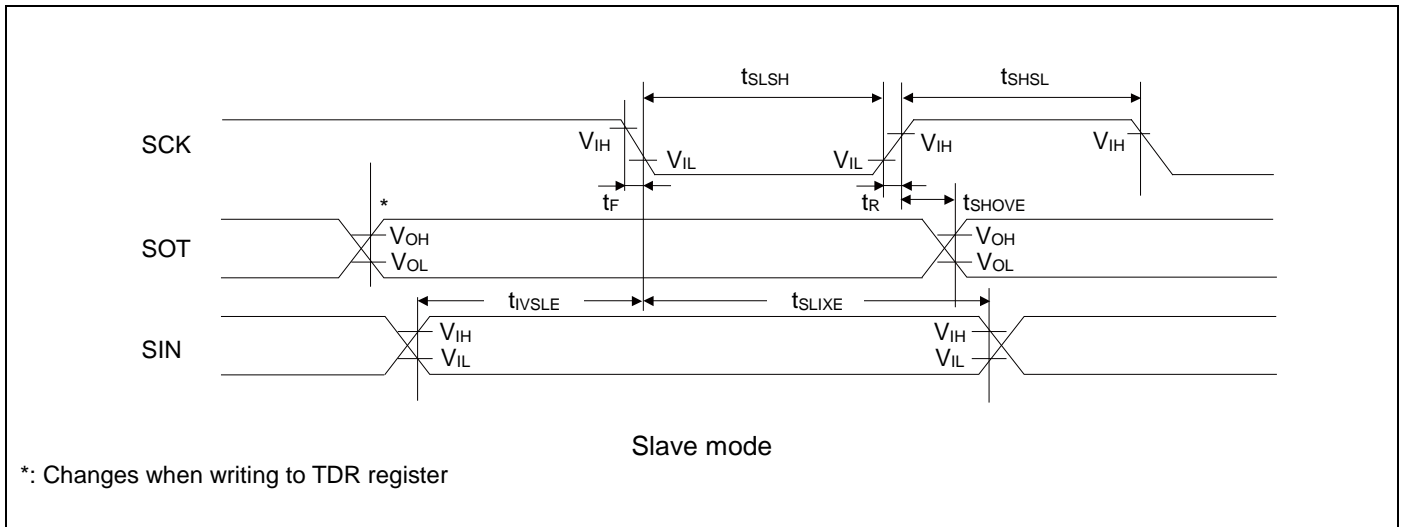
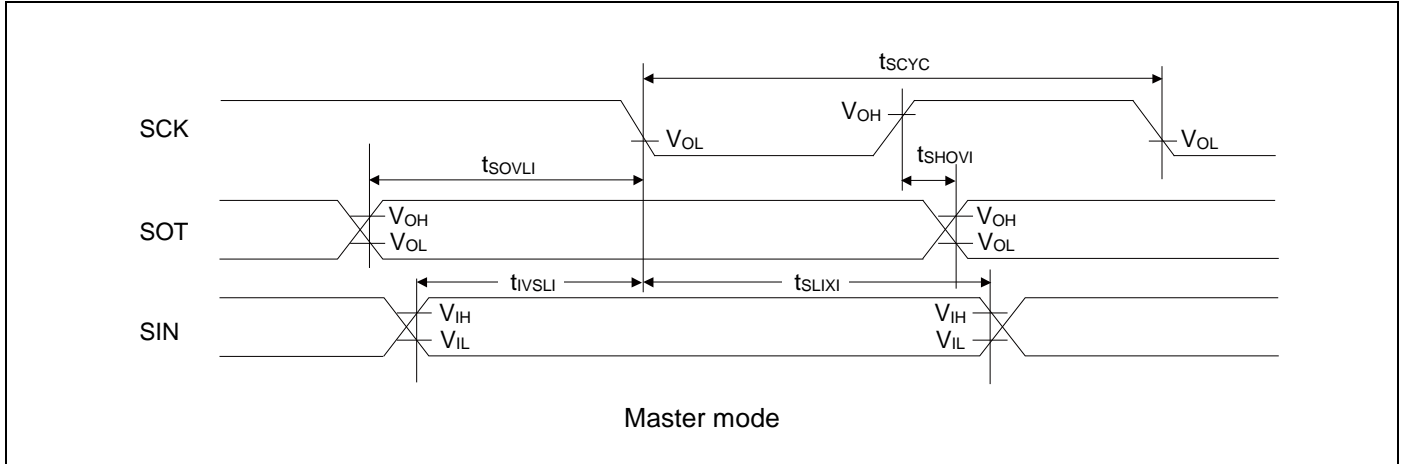

CSIO (SPI = 1, SCINV = 1)

 (V_{CC} = 2.7V to 5.5V, V_{SS} = 0V, T_A = - 40°C to + 105°C)

| Parameter | Symbol | Pin name | Conditions | V _{CC} < 4.5 V | | V _{CC} ≥ 4.5 V | | Unit |
|----------------------------|--------------------|---------------|------------------------|-------------------------|------------------------|-------------------------|------|------|
| | | | | Min | Max | Min | Max | |
| Baud rate | - | - | - | - | 8 | - | 8 | Mbps |
| Serial clock cycle time | t _{SCYC} | SCKx | Master mode | 4t _{CYCP} | - | 4t _{CYCP} | - | ns |
| SCK ↓ → SOT delay time | t _{SLOVI} | SCKx, SOTx | | - 30 | + 30 | - 20 | + 20 | ns |
| SIN → SCK ↑ setup time | t _{IVSHI} | SCKx, SINx | | 50 | - | 30 | - | ns |
| SCK ↑ → SIN hold time | t _{SHIXI} | SCKx, SINx | | 0 | - | 0 | - | ns |
| SOT → SCK ↑ delay time | t _{SOVHI} | SCKx, SOTx | | 2t _{CYCP} - 30 | - | 2t _{CYCP} - 30 | - | ns |
| Serial clock L pulse width | t _{SLSH} | SCKx | | 2t _{CYCP} - 10 | - | 2t _{CYCP} - 10 | - | ns |
| Serial clock H pulse width | t _{SHSL} | SCKx | t _{CYCP} + 10 | - | t _{CYCP} + 10 | - | ns | |
| SCK ↓ → SOT delay time | t _{SLOVE} | SCKx, SOTx | Slave mode | - | 50 | - | 30 | ns |
| SIN → SCK ↑ setup time | t _{IVSHE} | SCKx, SINx | | 10 | - | 10 | - | ns |
| SCK ↑ → SIN hold time | t _{SHIXE} | SCKx, SINx | | 20 | - | 20 | - | ns |
| SCK falling time | t _F | SCKx | | - | 5 | - | 5 | ns |
| SCK rising time | t _R | SCKx | | - | 5 | - | 5 | ns |

Notes:

- The above characteristics apply to CLK synchronous mode.
- t_{CYCP} indicates the APB bus clock cycle time.
- About the APB bus number which Multi-function serial is connected to, see "Block Diagram" in this data sheet.
- These characteristics only guarantee the same relocate port number.
- For example, the combination of SCKx_0 and SOTx_1 is not guaranteed.
- When the external load capacitance C_L = 30 pF.

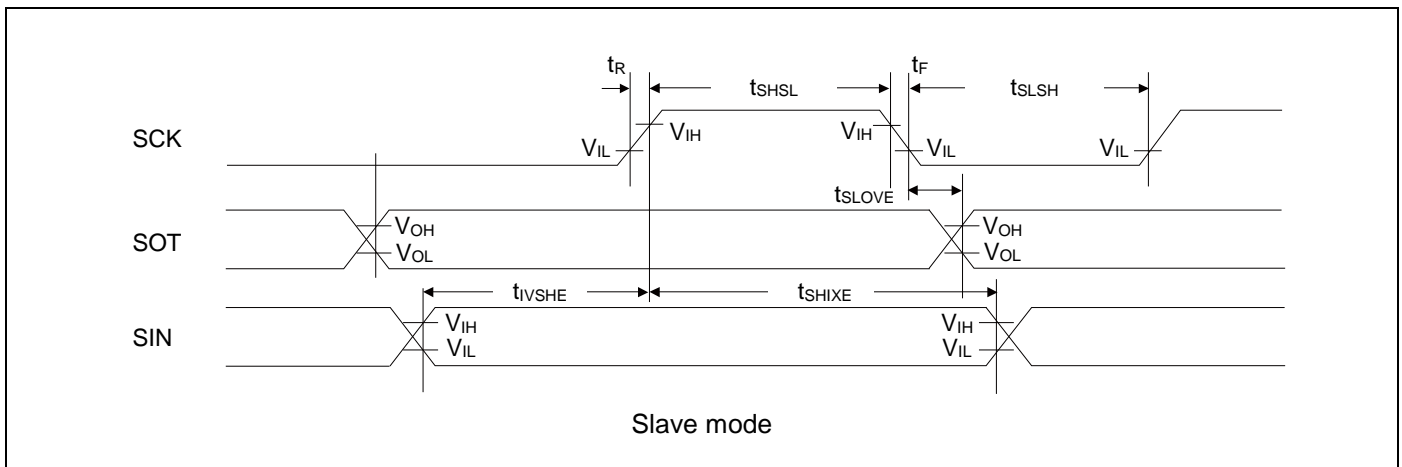
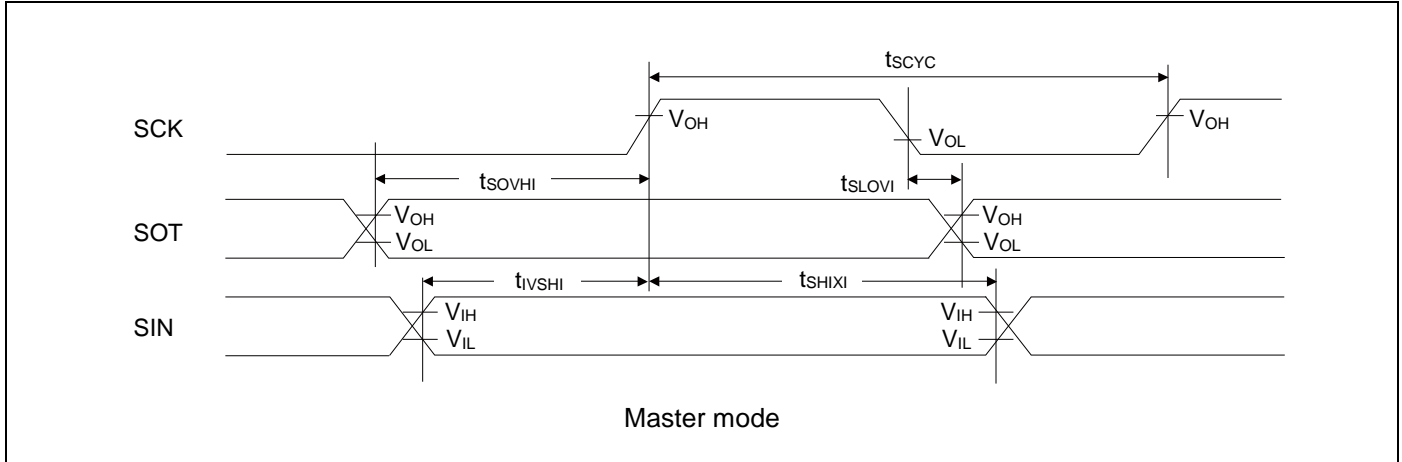
UART external clock input (EXT = 1)

 ($V_{CC} = 2.7V$ to $5.5V$, $V_{SS} = 0V$, $T_A = -40^{\circ}C$ to $+105^{\circ}C$)

| Parameter | Symbol | Conditions | Min | Max | Unit | Remarks |
|----------------------------|------------|---------------|-----------------|-----|------|---------|
| Serial clock L pulse width | t_{SLSH} | $C_L = 30$ pF | $t_{CYCP} + 10$ | - | ns | |
| Serial clock H pulse width | t_{SHSL} | | $t_{CYCP} + 10$ | - | ns | |
| SCK falling time | t_F | | - | 5 | ns | |
| SCK rising time | t_R | | - | 5 | ns | |

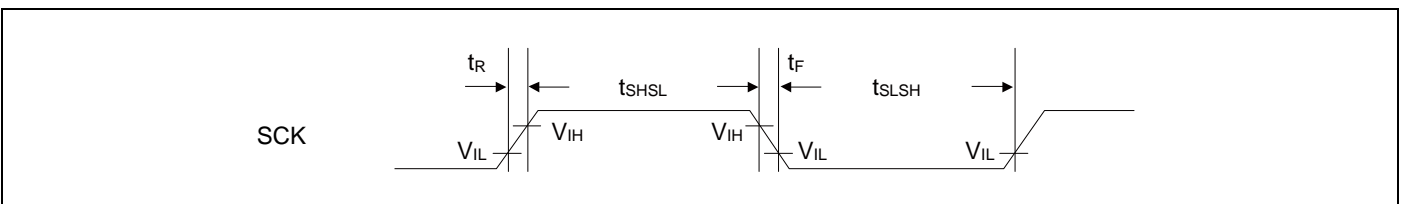

12.4.10 External Input Timing

 ($V_{CC} = 2.7V$ to $5.5V$, $V_{SS} = 0V$, $T_A = -40^{\circ}C$ to $+105^{\circ}C$)

| Parameter | Symbol | Pin name | Conditions | Value | | Unit | Remarks |
|-------------------|--------------------------|----------------|------------|------------------------|-----|------|-----------------------------|
| | | | | Min | Max | | |
| Input pulse width | t_{INH} , t_{INL} | ADTG | - | $2t_{CYCP}^{*1}$ | - | ns | A/D converter trigger input |
| | | FRCKx | | | | | Free-run timer input clock |
| | | ICxx | | | | | Input capture |
| | | DTTlxX | - | $2t_{CYCP}^{*1}$ | - | ns | Waveform generator |
| | | INTxx, NMIX | *2 | $2t_{CYCP} + 100^{*1}$ | - | ns | External interrupt |
| | | WKUPx | *3 | 500 | - | ns | NMI |
| | | | *4 | 500 | - | ns | Deep standby wake up |

*1: t_{CYCP} indicates the APB bus clock cycle time.

About the APB bus number which the A/D converter, Multi-function Timer, External interrupt are connected to, see "Block Diagram" in this data sheet.

*2: When in Run mode, in Sleep mode.

*3: When in Stop mode, in RTL mode, in Timer mode.

*4: When in Deep Standby RTC mode, in Deep Standby Stop mode.

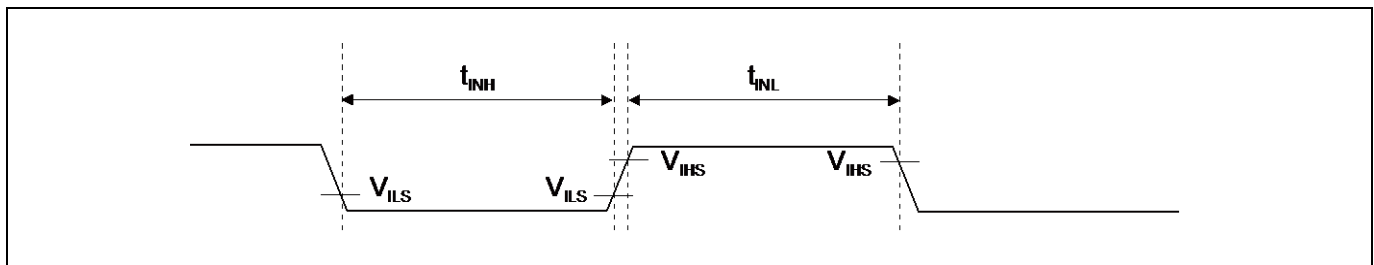

12.4.11 Quadrature Position/Revolution Counter timing

 ($V_{CC} = 2.7V$ to $5.5V$, $V_{SS} = 0V$, $T_A = -40^{\circ}C$ to $+105^{\circ}C$)

| Parameter | Symbol | Conditions | Value | | Unit |
|---|------------|----------------------|----------------|-----|------|
| | | | Min | Max | |
| AIN pin H width | t_{AHL} | - | 2 t_{CYCP}^* | - | ns |
| AIN pin L width | t_{ALL} | - | | | |
| BIN pin H width | t_{BHL} | - | | | |
| BIN pin L width | t_{BLL} | - | | | |
| BIN rising time from AIN pin H level | t_{AUBU} | PC_Mode2 or PC_Mode3 | | | |
| AIN falling time from BIN pin H level | t_{BUAD} | PC_Mode2 or PC_Mode3 | | | |
| BIN falling time from AIN pin L level | t_{ADBD} | PC_Mode2 or PC_Mode3 | | | |
| AIN rising time from BIN pin L level | t_{BDAU} | PC_Mode2 or PC_Mode3 | | | |
| AIN rising time from BIN pin H level | t_{BUAU} | PC_Mode2 or PC_Mode3 | | | |
| BIN falling time from AIN pin H level | t_{AUBD} | PC_Mode2 or PC_Mode3 | | | |
| AIN falling time from BIN pin L level | t_{BDAD} | PC_Mode2 or PC_Mode3 | | | |
| BIN rising time from AIN pin L level | t_{ADBU} | PC_Mode2 or PC_Mode3 | | | |
| ZIN pin H width | t_{ZHL} | QCR:CGSC=0 | | | |
| ZIN pin L width | t_{ZLL} | QCR:CGSC=0 | | | |
| AIN/BIN rising and falling time from determined ZIN level | t_{ZABE} | QCR:CGSC=1 | | | |
| Determined ZIN level from AIN/BIN rising and falling time | t_{ABEZ} | QCR:CGSC=1 | | | |

*: t_{CYCP} indicates the APB bus clock cycle time.

About the APB bus number which the Quadrature Position/Revolution Counter is connected to, see “Block Diagram” in this data sheet.

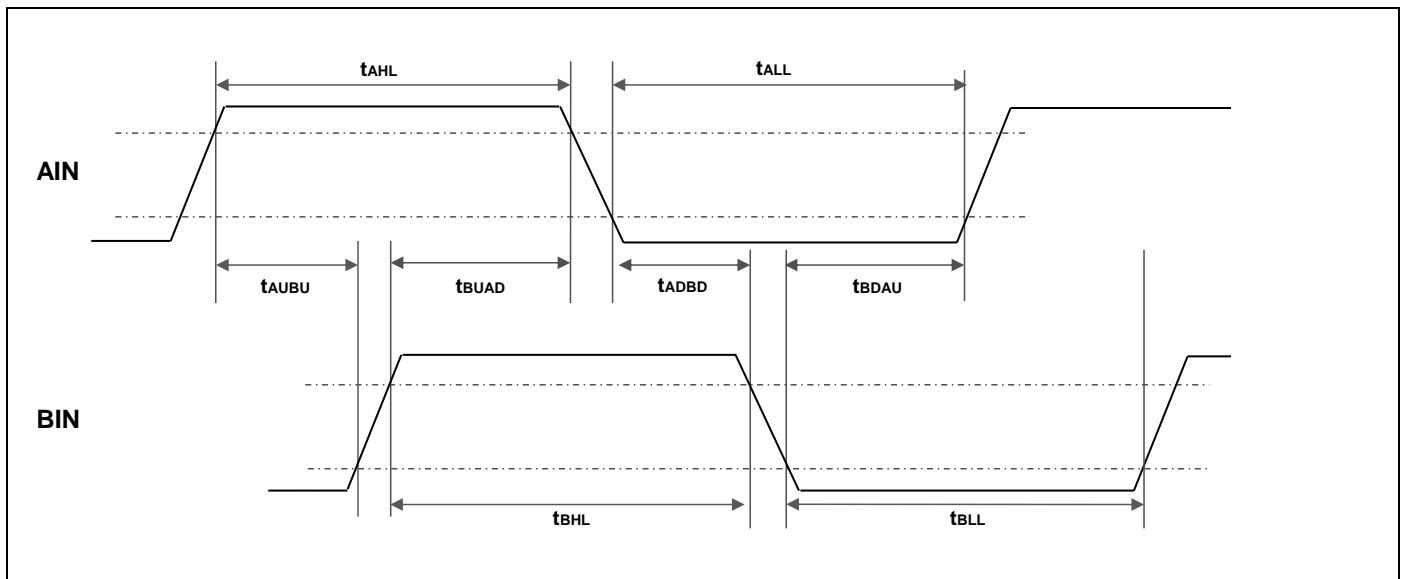

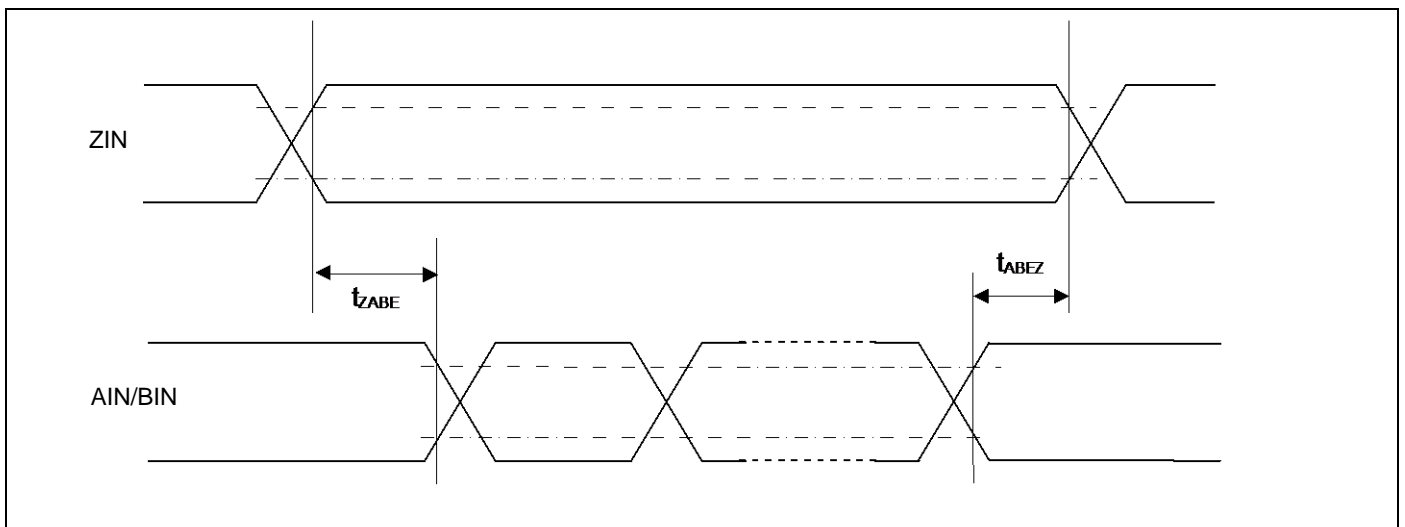
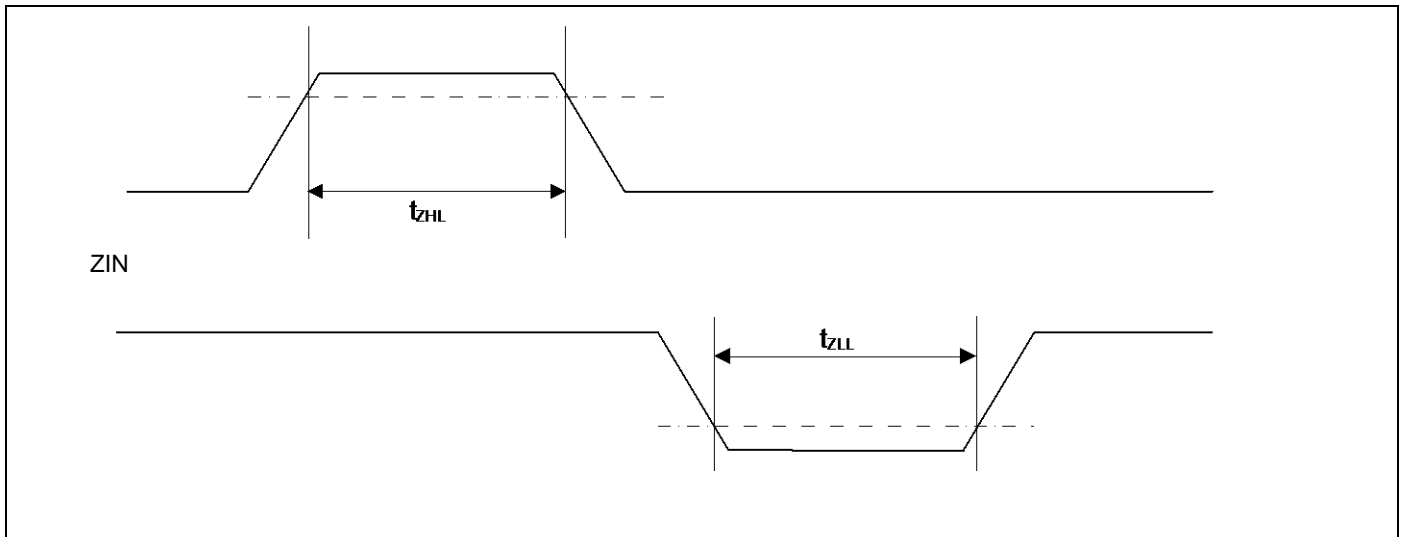
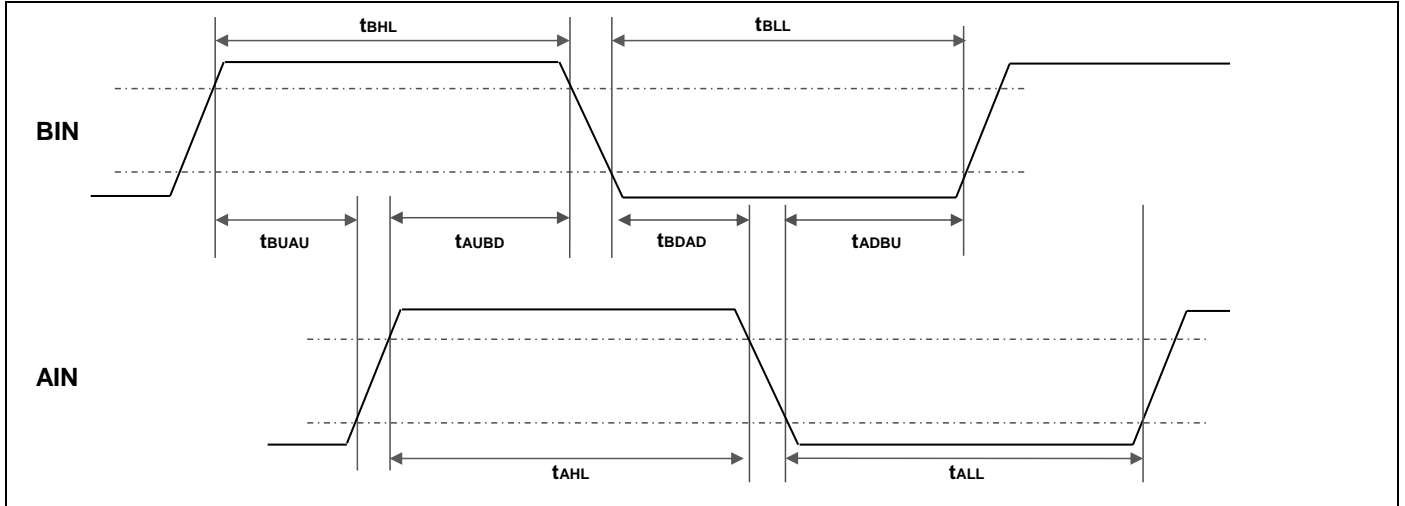

12.4.12 PC Timing

 ($V_{CC} = 2.7V$ to $5.5V$, $V_{SS} = 0V$, $T_A = -40^{\circ}C$ to $+105^{\circ}C$)

| Parameter | Symbol | Conditions | Standard-mode | | Fast-mode | | Unit | Remarks |
|--|-------------|---|------------------|-------------|------------------|------------|---------------|---------|
| | | | Min | Max | Min | Max | | |
| SCL clock frequency | f_{SCL} | | 0 | 100 | 0 | 400 | kHz | |
| (Repeated) START condition hold time SDA ↓ → SCL ↓ | t_{HDSTA} | $C_L = 30\text{ pF}$, $R = (V_P/I_{OL})^{*1}$ | 4.0 | - | 0.6 | - | μs | |
| SCL clock L width | t_{LOW} | | 4.7 | - | 1.3 | - | μs | |
| SCL clock H width | t_{HIGH} | | 4.0 | - | 0.6 | - | μs | |
| (Repeated) START condition setup time SCL ↑ → SDA ↓ | t_{SUSTA} | | 4.7 | - | 0.6 | - | μs | |
| Data hold time SCL ↓ → SDA ↓ ↑ | t_{HDDAT} | | 0 | 3.45^{*2} | 0 | 0.9^{*3} | μs | |
| Data setup time SDA ↓ ↑ → SCL ↑ | t_{SUDAT} | | 250 | - | 100 | - | ns | |
| STOP condition setup time SCL ↑ → SDA ↑ | t_{SUSTO} | | 4.0 | - | 0.6 | - | μs | |
| Bus free time between STOP condition and START condition | t_{BUF} | | 4.7 | - | 1.3 | - | μs | |
| Noise filter | t_{SP} | - | $2t_{CYCP}^{*4}$ | - | $2t_{CYCP}^{*4}$ | - | ns | |

*1: R and C_L represent the pull-up resistor and load capacitance of the SCL and SDA lines, respectively.
 V_P indicates the power supply voltage of the pull-up resistor and I_{OL} indicates V_{OL} guaranteed current.

*2: The maximum t_{HDDAT} must satisfy that it does not extend at least L period (t_{LOW}) of device's SCL signal.

*3: A Fast mode I²C bus device can be used on a Standard mode I²C bus system as long as the device satisfies the requirement of " $t_{SUDAT} \geq 250\text{ ns}$ ".

*4: t_{CYCP} is the APB bus clock cycle time.

About the APB bus number that I²C is connected to, see "Block Diagram" in this data sheet.

To use Standard-mode, set the APB bus clock at 2 MHz or more

To use Fast-mode, set the APB bus clock at 8 MHz or more.

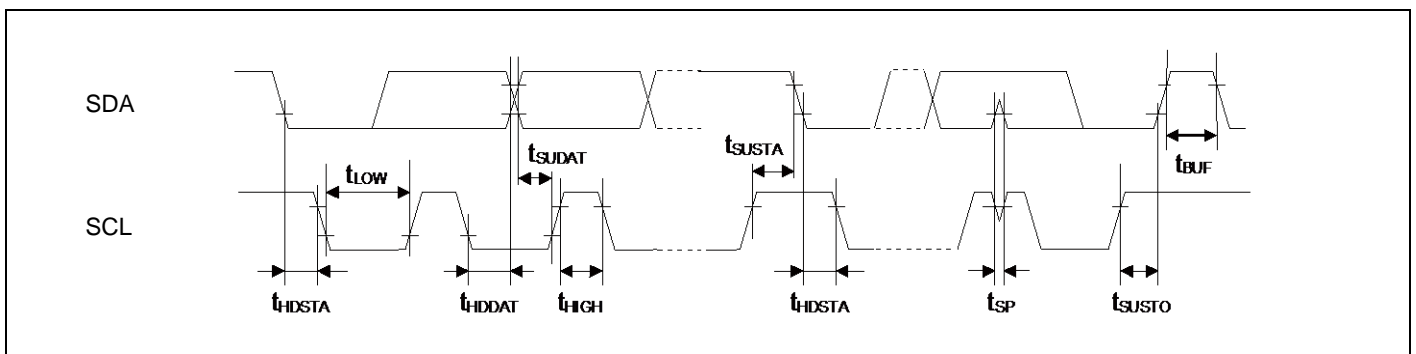

12.4.13 JTAG Timing

 ($V_{CC} = 2.7V$ to $5.5V$, $V_{SS} = 0V$, $T_A = -40^{\circ}C$ to $+105^{\circ}C$)

| Parameter | Symbol | Pin name | Conditions | Value | | Unit | Remarks |
|---------------------|-------------|------------------|---------------------|-------|-----|------|---------|
| | | | | Min | Max | | |
| TMS, TDI setup time | t_{JTAGS} | TCK, TMS, TDI | $V_{CC} \geq 4.5 V$ | 15 | - | ns | |
| | | | $V_{CC} < 4.5 V$ | | | | |
| TMS, TDI hold time | t_{JTAGH} | TCK, TMS, TDI | $V_{CC} \geq 4.5 V$ | 15 | - | ns | |
| | | | $V_{CC} < 4.5 V$ | | | | |
| TDO delay time | t_{JTAGD} | TCK, TDO | $V_{CC} \geq 4.5 V$ | - | 25 | ns | |
| | | | $V_{CC} < 4.5 V$ | - | 45 | | |

Note:

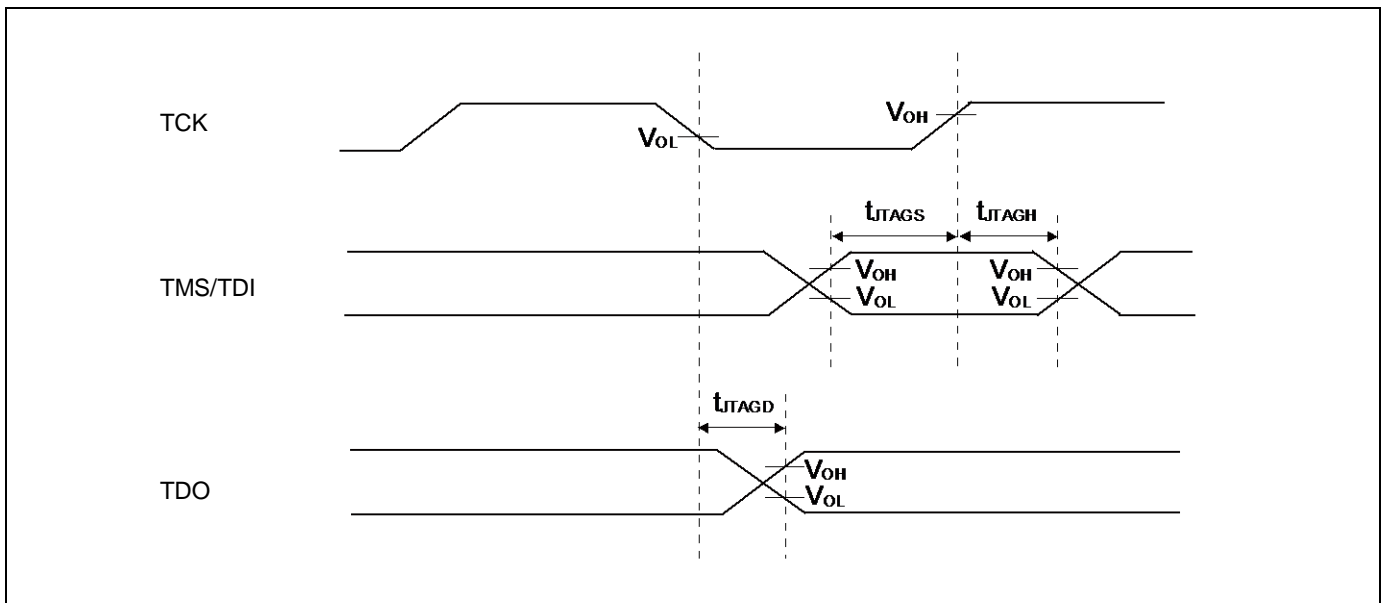
 - When the external load capacitance $C_L = 30 pF$.

12.5 12-bit A/D Converter
Electrical characteristics for the A/D converter
 $(V_{CC} = AV_{CC} = 2.7V \text{ to } 5.5V, V_{SS} = AV_{SS} = AVRL = 0V, T_A = -40^{\circ}C \text{ to } +105^{\circ}C)$

| Parameter | Symbol | Pin name | Value | | | Unit | Remarks |
|---|-----------|----------|------------------|--------------|------------------|------------|-------------------------------|
| | | | Min | Typ | Max | | |
| Resolution | - | - | - | - | 12 | bit | |
| Integral Nonlinearity | - | - | - | ± 1.5 | ± 4.5 | LSB | AVRH = 2.7 V to 5.5 V |
| Differential Nonlinearity | - | - | - | ± 1.7 | ± 2.5 | LSB | |
| Zero transition voltage | V_{ZT} | ANxx | - | ± 10 | ± 15 | mV | |
| Full-scale transition voltage | V_{FST} | ANxx | - | AVRH ± 5 | AVRH ± 15 | mV | |
| Conversion time | - | - | 0.8*1 | - | - | μs | AV _{CC} \geq 4.5 V |
| | | | 1.0*1 | - | - | | AV _{CC} < 4.5 V |
| Sampling time*2 | t_s | - | 0.24 | - | 10 | μs | AV _{CC} \geq 4.5 V |
| | | | 0.3 | - | | | AV _{CC} < 4.5 V |
| Compare clock cycle*3 | t_{CCK} | - | 40 | - | 1000 | ns | AV _{CC} \geq 4.5 V |
| | | | 50 | - | | | AV _{CC} < 4.5 V |
| State transition time to operation permission | t_{STT} | - | - | - | 1.0 | μs | |
| Analog input capacity | C_{AIN} | - | - | - | 9.7 | pF | |
| Analog input resistor | R_{AIN} | - | - | - | 1.7 | k Ω | AV _{CC} \geq 4.5 V |
| | | | | | 2.4 | | AV _{CC} < 4.5 V |
| Interchannel disparity | - | - | - | - | 4 | LSB | |
| Analog port input leak current | - | ANxx | - | - | 5 | μA | |
| Analog input voltage | - | ANxx | AVRL | - | AVRH | V | |
| Reference voltage | - | AVRH | 2.7 | - | AV _{CC} | V | |
| | - | AVRL | AV _{SS} | - | AV _{SS} | V | |

*1: The conversion time is the value of sampling time (t_s) + compare time (t_c).

The condition of the minimum conversion time is the following.

AV_{CC} \geq 4.5 V, HCLK=50 MHz sampling time: 240 ns, compare time: 560 ns
 AV_{CC} < 4.5 V, HCLK=40 MHz sampling time: 300 ns, compare time: 700 ns

Ensure that it satisfies the value of the sampling time (t_s) and compare clock cycle (t_{CCK}).

For setting of the sampling time and compare clock cycle, see "Chapter 1-1: A/D Converter" in "FM3 Family Peripheral Manual Analog Macro Part".

The register settings of the A/D Converter are reflected in the operation according to the APB bus clock timing.

For the number of the APB bus to which the A/D Converter is connected, see "Block Diagram".

The base clock (HCLK) is used to generate the sampling time and the compare clock cycle.

*2: A necessary sampling time changes by external impedance.

Ensure that it sets the sampling time to satisfy (Equation 1).

*3: The compare time (t_c) is the value of (Equation 2).

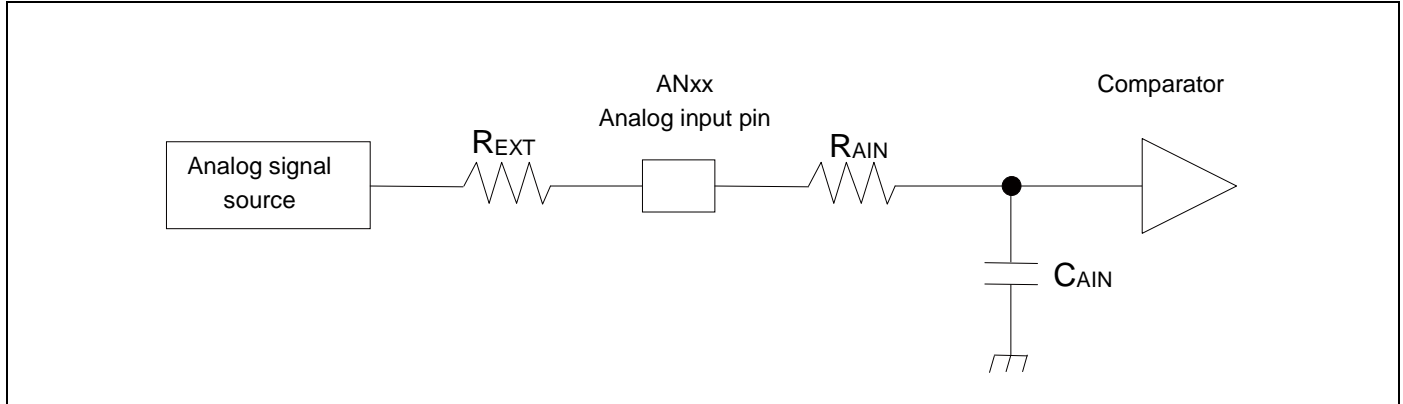

$$\text{(Equation 1) } t_s \geq (R_{AIN} + R_{EXT}) \times C_{AIN} \times 9$$

t_s : Sampling time

R_{AIN} : Input resistor of A/D = 1.5 k Ω at 4.5 V \leq AV_{CC} \leq 5.5 V ch.0 to ch.7
 Input resistor of A/D = 1.6 k Ω at 4.5 V \leq AV_{CC} \leq 5.5 V ch.8 to ch.15
 Input resistor of A/D = 1.7 k Ω at 4.5 V \leq AV_{CC} \leq 5.5 V ch.16 to ch.26
 Input resistor of A/D = 2.2 k Ω at 2.7 V \leq AV_{CC} < 4.5 V ch.0 to ch.7
 Input resistor of A/D = 2.3 k Ω at 2.7 V \leq AV_{CC} < 4.5 V ch.8 to ch.15
 Input resistor of A/D = 2.4 k Ω at 2.7 V \leq AV_{CC} < 4.5 V ch.16 to ch.26

C_{AIN} : Input capacity of A/D = 9.7 pF at 2.7 V \leq AV_{CC} \leq 5.5 V

R_{EXT} : Output impedance of external circuit

$$\text{(Equation 2) } t_c = t_{CCK} \times 14$$

t_c : Compare time

t_{CCK} : Compare clock cycle

12.5.1 Definition of 12-bit A/D Converter Terms

- Resolution: Analog variation that is recognized by an A/D converter.
- Integral Nonlinearity: Deviation of the line between the zero-transition point (0b000000000000 ↔ 0b000000000001) and the full-scale transition point (0b111111111110 ↔ 0b111111111111) from the actual conversion characteristics.
- Differential Nonlinearity: Deviation from the ideal value of the input voltage that is required to change the output code by 1 LSB.

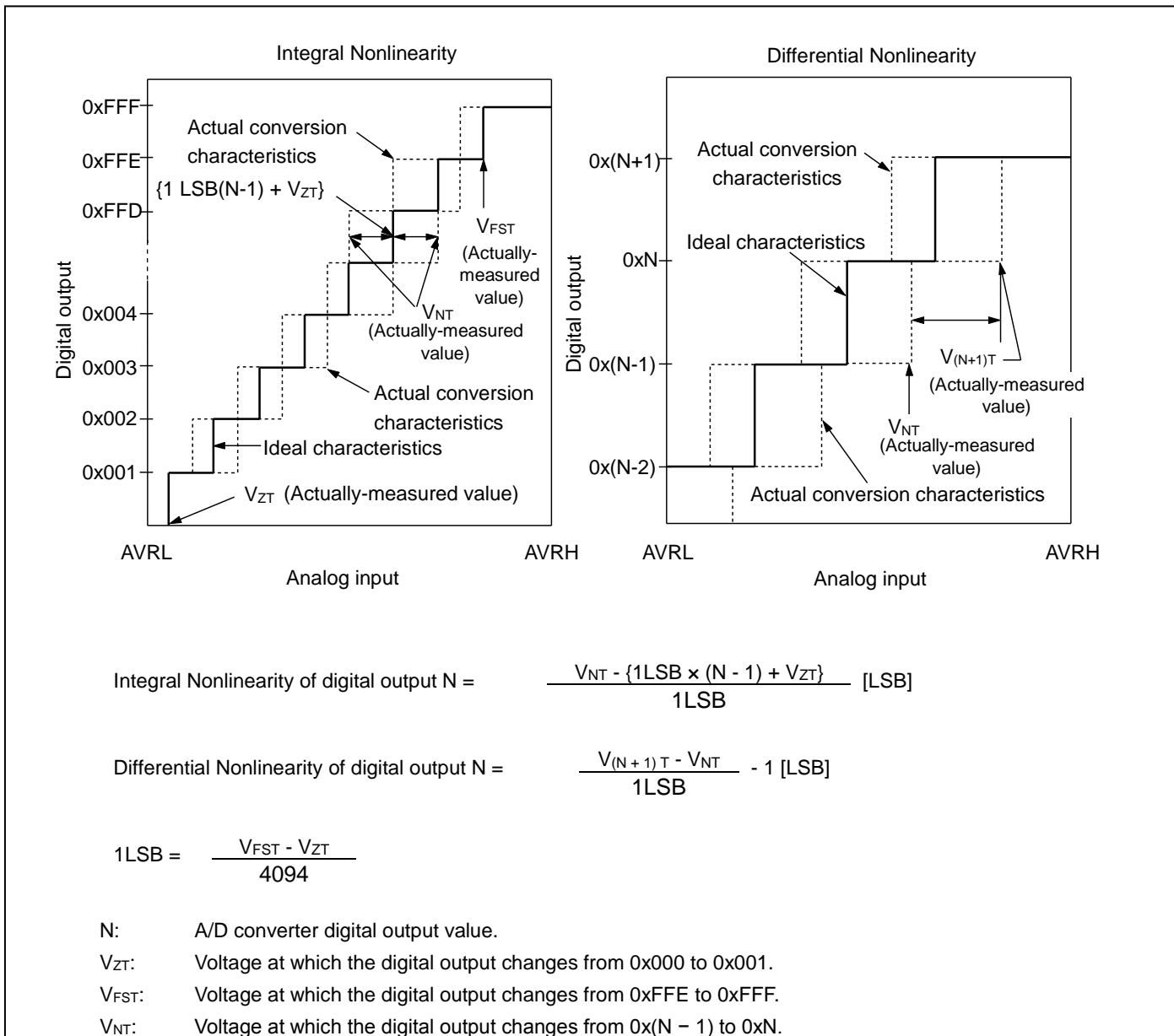

12.6 10-bit D/A Converter
Electrical Characteristics for the D/A Converter

 ($V_{CC} = AV_{CC} = 2.7V$ to $5.5V$, $V_{SS} = AV_{SS} = AV_{RL} = 0V$, $T_A = -40^{\circ}C$ to $+105^{\circ}C$)

| Parameter | Symbol | Pin name | Value | | | Unit | Remarks |
|--------------------------------|------------|----------|--------|------|-------|------------|---------------|
| | | | Min | Typ | Max | | |
| Resolution | - | DAx | - | - | 10 | bit | |
| Conversion time | t_{C20} | | 0.47 | 0.58 | 0.69 | μs | Load 20 pF |
| | t_{C100} | | 2.37 | 2.90 | 3.43 | μs | Load 100 pF |
| Integral Nonlinearity*1 | INL | | - 4.0 | - | + 4.0 | LSB | |
| Differential Nonlinearity*1,*2 | DNL | | - 0.9 | - | + 0.9 | LSB | |
| Output Voltage offset | V_{OFF} | | - | - | 10.0 | mV | Code is 0x000 |
| | | | - 20.0 | - | + 5.4 | mV | Code is 0x3FF |
| Analog output impedance | R_O | | 3.10 | 3.80 | 4.50 | k Ω | D/A operation |
| | | | 2.0 | - | - | M Ω | D/A stop |
| Output undefined period | t_R | | - | - | 70 | ns | |

*1: No-load

*2: Generates the max current by the CODE about 0x200

12.7 USB Characteristics
 $(V_{CC} = 2.7V \text{ to } 5.5V, USBV_{CC} = 3.0V \text{ to } 3.6V, V_{SS} = 0V, T_A = -40^{\circ}C \text{ to } +105^{\circ}C)$

| Parameter | Symbol | Pin name | Conditions | Value | | Unit | Remarks |
|------------------------|--------------------------------|------------|---|--|-------------------|----------|---------|
| | | | | Min | Max | | |
| Input characteristics | Input H level voltage | V_{IH} | - | 2.0 | $USBV_{CC} + 0.3$ | V | *1 |
| | Input L level voltage | V_{IL} | | $V_{SS} - 0.3$ | 0.8 | V | *1 |
| | Differential input sensitivity | V_{DI} | | 0.2 | - | V | *2 |
| | Different common mode range | V_{CM} | | 0.8 | 2.5 | V | *2 |
| Output characteristics | Output H level voltage | V_{OH} | External pull-down resistor = 15 k Ω | 2.8 | 3.6 | V | *3 |
| | Output L level voltage | V_{OL} | | External pull-up resistor = 1.5 k Ω | 0.0 | 0.3 | V |
| | Crossover voltage | V_{CRS} | - | | 1.3 | 2.0 | V |
| | Rising time | t_{FR} | Full-Speed | 4 | 20 | ns | *5 |
| | Falling time | t_{FF} | Full-Speed | 4 | 20 | ns | *5 |
| | Rising/falling time matching | t_{FRFM} | Full-Speed | 90 | 111.11 | % | *5 |
| | Output impedance | Z_{DRV} | Full-Speed | 28 | 44 | Ω | *6 |
| | Rising time | t_{LR} | Low-Speed | 75 | 300 | ns | *7 |
| | Falling time | t_{LF} | Low-Speed | 75 | 300 | ns | *7 |
| | Rising/falling time matching | t_{LRFM} | Low-Speed | 80 | 125 | % | *7 |

*1: The switching threshold voltage of the Single-End-Receiver of USB I/O buffer is set as within V_{IL} (Max) = 0.8V, V_{IH} (Min) = 2.0 V (TTL input standard).
There are some hysteresis to lower noise sensitivity.

*2: Use the differential-Receiver to receive the USB differential data signal.
The Differential-Receiver has 200 mV of differential input sensitivity when the differential data input is within 0.8 V to 2.5 V to the local ground reference level.
The voltage range above is said to be the common mode input voltage range.

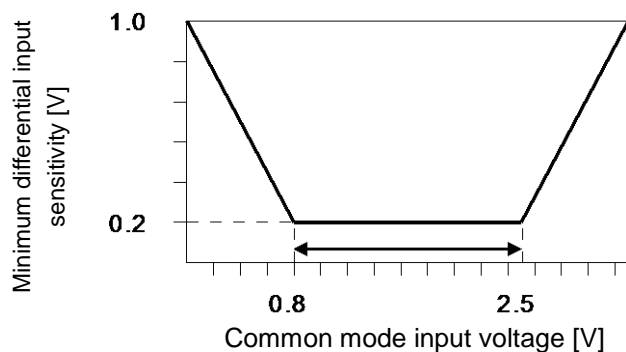

*3: The output drive capability of the driver is below 0.3 V at Low-State (V_{OL}) (to 3.6 V and 1.5 k Ω load), and 2.8 V or above (to ground and 15 k Ω load) at High-State (V_{OH}).

*4: The cross voltage of the external differential output signal (D + /D -) of USB I/O buffer is within 1.3 V to 2.0 V.

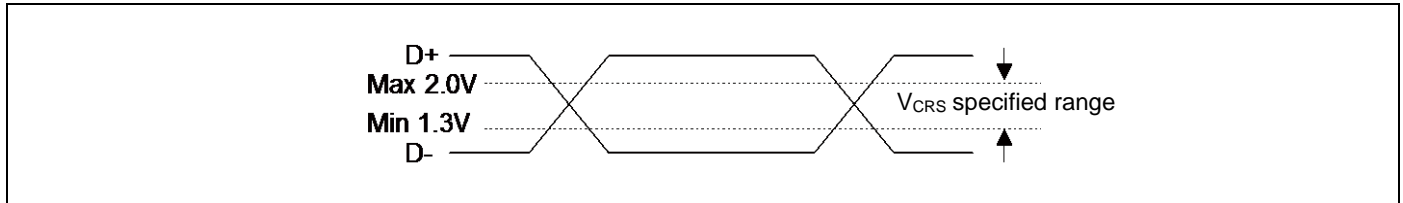

*5: They indicate rising time (T_{rise}) and falling time (T_{fall}) of the full-speed differential data signal. They are defined by the time between 10% and 90% of the output signal voltage. For full-speed buffer, T_r/T_f ratio is regulated as within $\pm 10\%$ to minimize RFI emission.

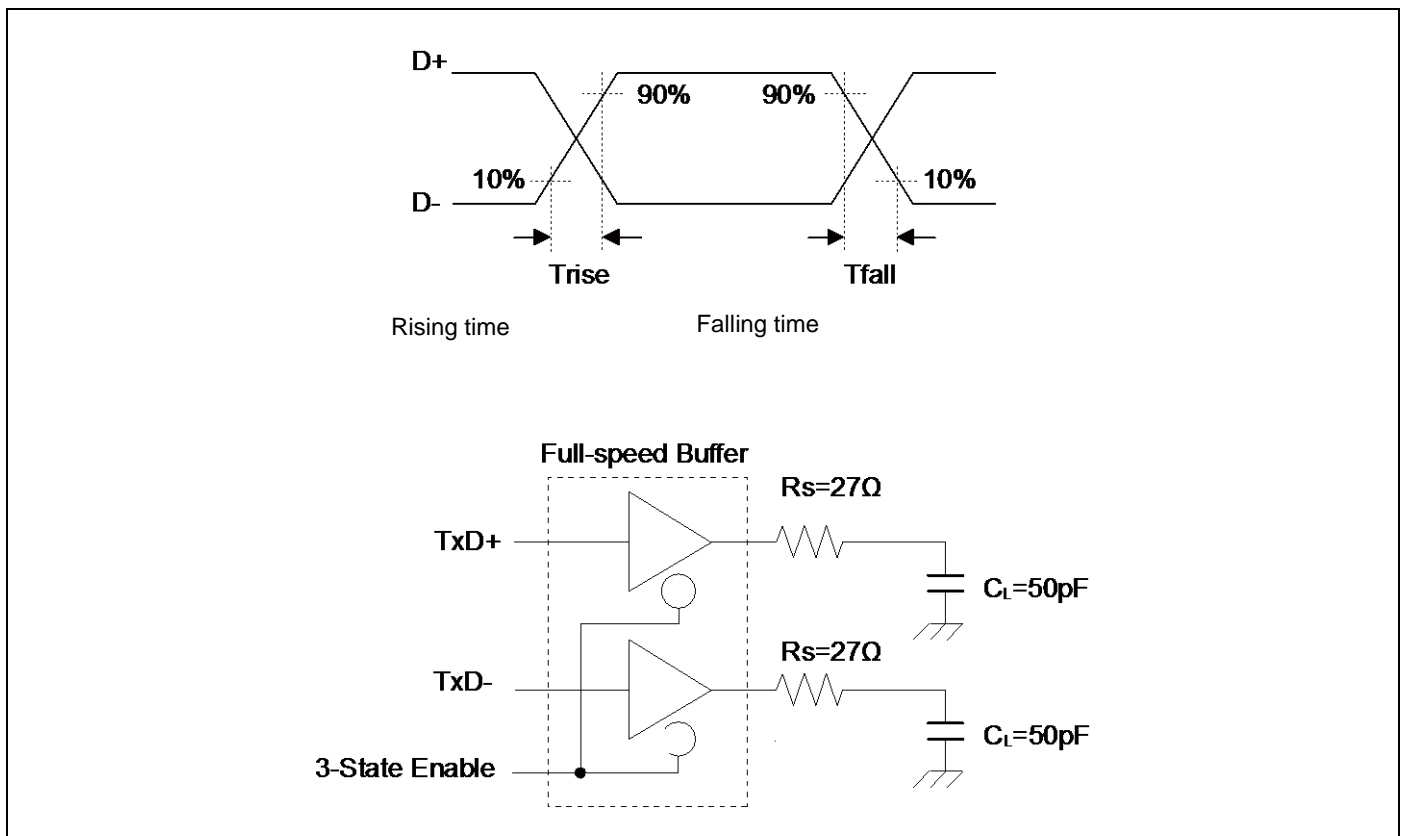

*6: USB Full-speed connection is performed via twist pair cable shield with $90\ \Omega \pm 15\%$ characteristic impedance (Differential Mode).

USB standard defines that output impedance of USB driver must be in range from $28\ \Omega$ to $44\ \Omega$. So, discrete series resistor (R_s) addition is defined in order to satisfy the above definition and keep balance.

When using this USB I/O, use it with $25\ \Omega$ to $30\ \Omega$ (recommendation value $27\ \Omega$) Series resistor R_s .

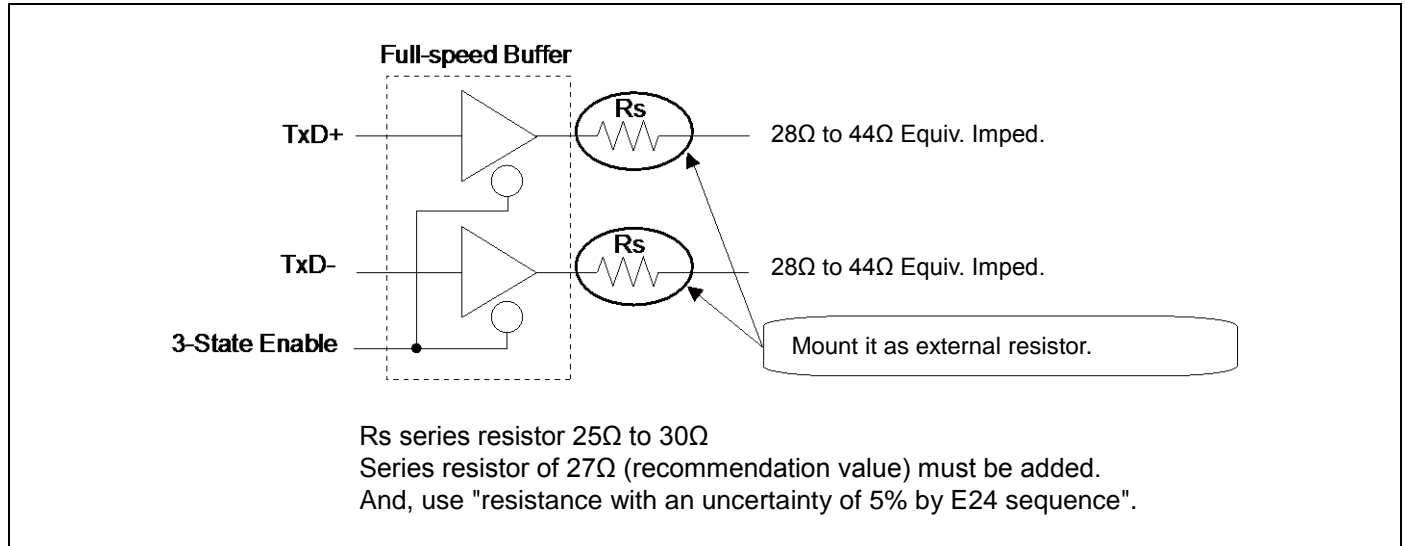

*7: They indicate rising time (T_{rise}) and falling time (T_{fall}) of the low-speed differential data signal. They are defined by the time between 10% and 90% of the output signal voltage.

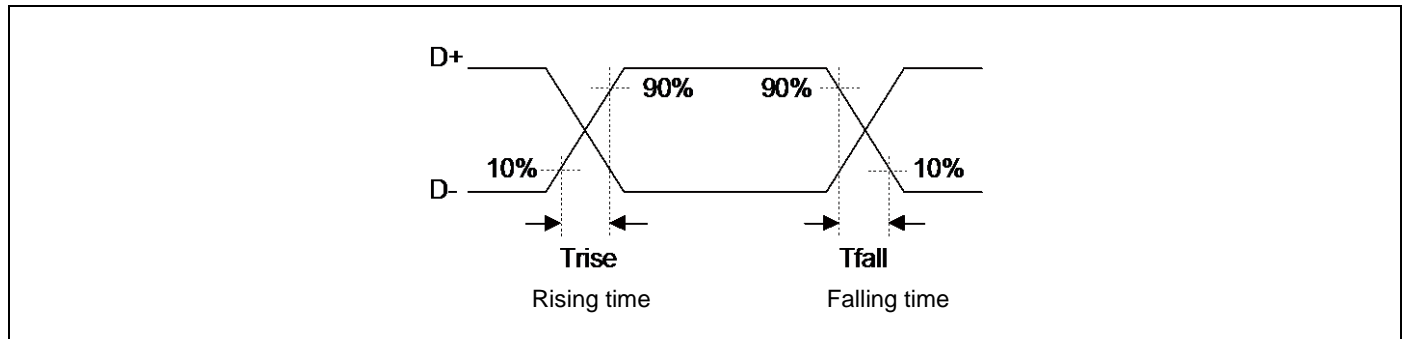

See "Low-Speed Load (Compliance Load)" for conditions of the external load.

Low-Speed Load (Upstream Port Load) - Reference 1

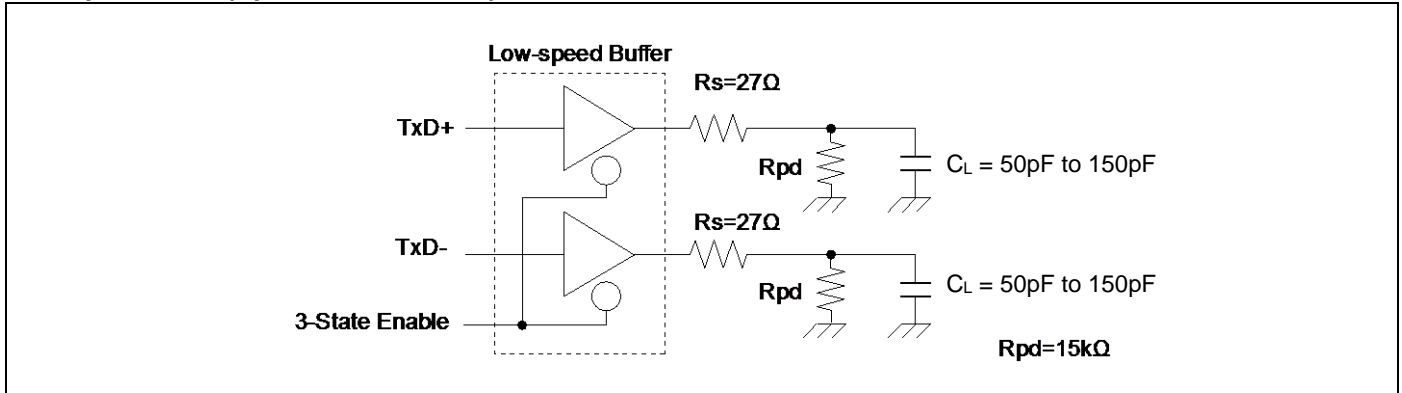

Low-Speed Load (Downstream Port Load) - Reference 2

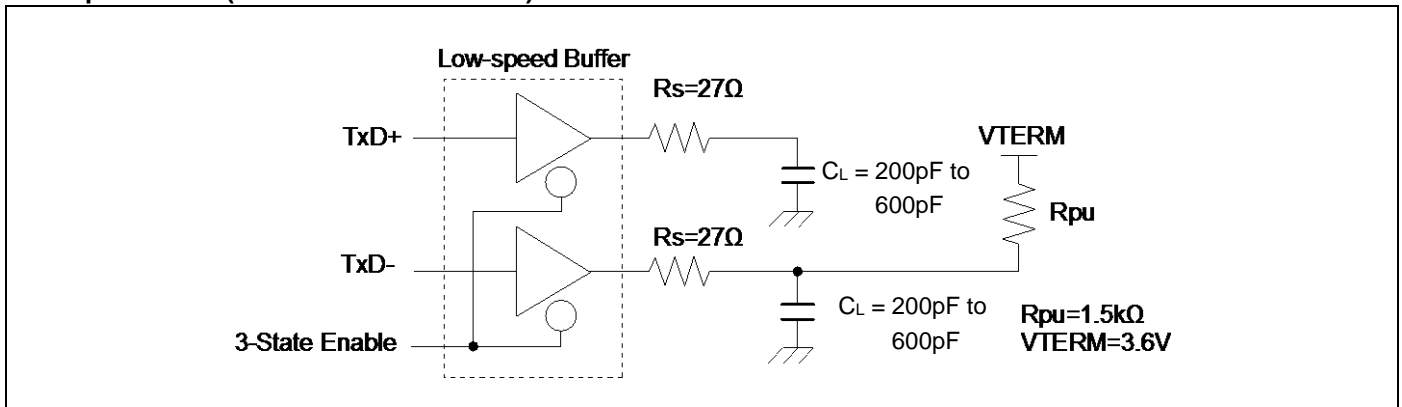

Low-Speed Load (Compliance Load)

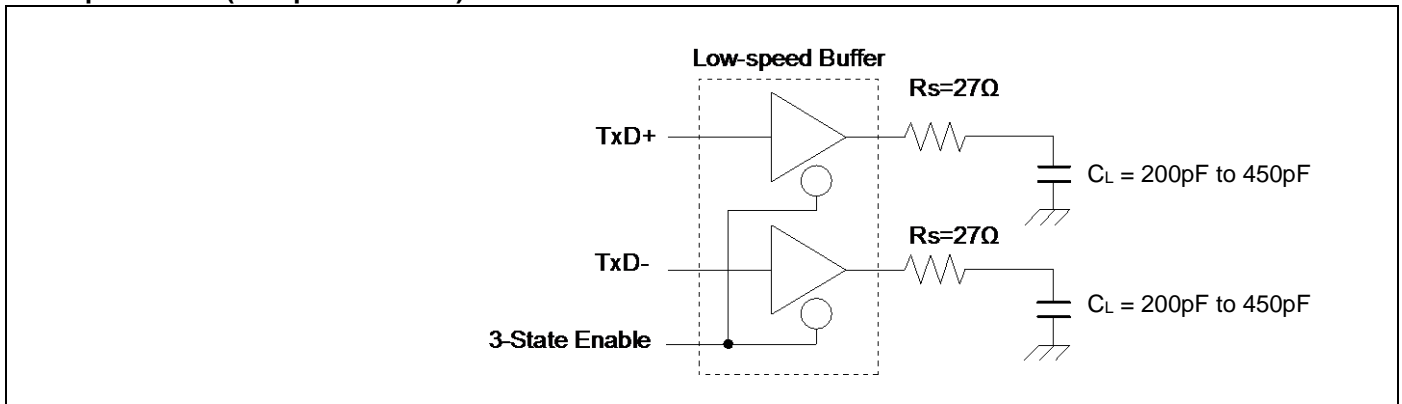

12.8 Low-Voltage Detection Characteristics

12.8.1 Low-Voltage Detection Reset

 (T_A = - 40°C to + 105°C)

| Parameter | Symbol | Conditions | Value | | | Unit | Remarks |
|-----------------------------|-------------------|------------|----------------------------|------|-----------------------------|------|--------------------|
| | | | Min | Typ | Max | | |
| Detected voltage | VDL | SVHR*1= | 2.25 | 2.45 | 2.65 | V | When voltage drops |
| Released voltage | VDH | 00000 | 2.30 | 2.50 | 2.70 | V | When voltage rises |
| Detected voltage | VDL | SVHR*1= | 2.39 | 2.60 | 2.81 | V | When voltage drops |
| Released voltage | VDH | 00001 | Same as SVHR = 00000 value | | | V | When voltage rises |
| Detected voltage | VDL | SVHR*1= | 2.48 | 2.70 | 2.92 | V | When voltage drops |
| Released voltage | VDH | 00010 | Same as SVHR = 00000 value | | | V | When voltage rises |
| Detected voltage | VDL | SVHR*1= | 2.58 | 2.80 | 3.02 | V | When voltage drops |
| Released voltage | VDH | 00011 | Same as SVHR = 00000 value | | | V | When voltage rises |
| Detected voltage | VDL | SVHR*1= | 2.76 | 3.00 | 3.24 | V | When voltage drops |
| Released voltage | VDH | 00100 | Same as SVHR = 00000 value | | | V | When voltage rises |
| Detected voltage | VDL | SVHR*1= | 2.94 | 3.20 | 3.46 | V | When voltage drops |
| Released voltage | VDH | 00101 | Same as SVHR = 00000 value | | | V | When voltage rises |
| Detected voltage | VDL | SVHR*1= | 3.31 | 3.60 | 3.89 | V | When voltage drops |
| Released voltage | VDH | 00110 | Same as SVHR = 00000 value | | | V | When voltage rises |
| Detected voltage | VDL | SVHR*1= | 3.40 | 3.70 | 4.00 | V | When voltage drops |
| Released voltage | VDH | 00111 | Same as SVHR = 00000 value | | | V | When voltage rises |
| Detected voltage | VDL | SVHR*1= | 3.68 | 4.00 | 4.32 | V | When voltage drops |
| Released voltage | VDH | 01000 | Same as SVHR = 00000 value | | | V | When voltage rises |
| Detected voltage | VDL | SVHR*1= | 3.77 | 4.10 | 4.43 | V | When voltage drops |
| Released voltage | VDH | 01001 | Same as SVHR = 00000 value | | | V | When voltage rises |
| Detected voltage | VDL | SVHR*1= | 3.86 | 4.20 | 4.54 | V | When voltage drops |
| Released voltage | VDH | 01010 | Same as SVHR = 00000 value | | | V | When voltage rises |
| LVD stabilization wait time | t _{LVDW} | - | - | - | 8160 × t _{CYCP} *2 | μs | |
| LVD detection delay time | t _{LVDL} | - | - | - | 200 | μs | |

*1: The SVHR bit of Low-Voltage Detection Voltage Control Register (LVD_CTL) is initialized to "00000" by Low-Voltage Detection Reset.

*2: t_{CYCP} indicates the APB2 bus clock cycle time.

12.8.2 Interrupt of Low-Voltage Detection

 (T_A = - 40°C to + 105°C)

| Parameter | Symbol | Conditions | Value | | | Unit | Remarks |
|-----------------------------|-------------------|--------------|-------|------|--------------------------|------|--------------------|
| | | | Min | Typ | Max | | |
| Detected voltage | VDL | SVHI = 00011 | 2.58 | 2.80 | 3.02 | V | When voltage drops |
| Released voltage | VDH | | 2.67 | 2.90 | 3.13 | V | When voltage rises |
| Detected voltage | VDL | SVHI = 00100 | 2.76 | 3.00 | 3.24 | V | When voltage drops |
| Released voltage | VDH | | 2.85 | 3.10 | 3.35 | V | When voltage rises |
| Detected voltage | VDL | SVHI = 00101 | 2.94 | 3.20 | 3.46 | V | When voltage drops |
| Released voltage | VDH | | 3.04 | 3.30 | 3.56 | V | When voltage rises |
| Detected voltage | VDL | SVHI = 00110 | 3.31 | 3.60 | 3.89 | V | When voltage drops |
| Released voltage | VDH | | 3.40 | 3.70 | 4.00 | V | When voltage rises |
| Detected voltage | VDL | SVHI = 00111 | 3.40 | 3.70 | 4.00 | V | When voltage drops |
| Released voltage | VDH | | 3.50 | 3.80 | 4.10 | V | When voltage rises |
| Detected voltage | VDL | SVHI = 01000 | 3.68 | 4.00 | 4.32 | V | When voltage drops |
| Released voltage | VDH | | 3.77 | 4.10 | 4.43 | V | When voltage rises |
| Detected voltage | VDL | SVHI = 01001 | 3.77 | 4.10 | 4.43 | V | When voltage drops |
| Released voltage | VDH | | 3.86 | 4.20 | 4.54 | V | When voltage rises |
| Detected voltage | VDL | SVHI = 01010 | 3.86 | 4.20 | 4.54 | V | When voltage drops |
| Released voltage | VDH | | 3.96 | 4.30 | 4.64 | V | When voltage rises |
| LVD stabilization wait time | t _{LVDW} | - | - | - | 8160 × t _{CYCP} | μs | |
| LVD detection delay time | t _{LVDL} | - | - | - | 200 | μs | |

 *: t_{CYCP} indicates the APB2 bus clock cycle time.

12.9 Flash Memory Write/Erase Characteristics

12.9.1 Write / Erase time

(V_{CC} = 2.7V to 5.5V, T_A = - 40°C to + 105°C)

| Parameter | | Value | | Unit | Remarks |
|-------------------------------|--------------|-------|-----|------|---|
| | | Typ | Max | | |
| Sector erase time | Large Sector | 1.1 | 2.7 | s | Includes write time prior to internal erase |
| | Small Sector | 0.3 | 0.9 | | |
| Half word (16-bit) write time | | 16 | 310 | μs | Not including system-level overhead time |
| Chip erase time | | 6.8 | 18 | s | Includes write time prior to internal erase |

*: The typical value is immediately after shipment, the maximum value is guarantee value under 10,000 cycle of erase/write.

12.9.2 Write cycles and data hold time

| Erase/write cycles (cycle) | Data hold time (year) | Remarks |
|----------------------------|-----------------------|---------|
| 1,000 | 20* | |
| 10,000 | 10* | |

*: At average + 85°C

12.10 Return Time from Low-Power Consumption Mode

12.10.1 Return Factor: Interrupt/WKUP

The return time from Low-Power consumption mode is indicated as follows. It is from receiving the return factor to starting the program operation.

Return Count Time

($V_{CC} = 2.7V$ to $5.5V$, $T_A = -40^{\circ}C$ to $+105^{\circ}C$)

| Parameter | Symbol | Value | | Unit | Remarks |
|---|------------|------------|------|---------|-----------------|
| | | Typ | Max* | | |
| Sleep mode | t_{ICNT} | t_{CYCC} | | μs | |
| High-speed CR Timer mode, Main Timer mode, PLL Timer mode | | 40 | 80 | μs | |
| Low-speed CR Timer mode | | 340 | 680 | μs | |
| Sub Timer mode | | 680 | 860 | μs | |
| RTC mode, Stop mode | | 268 | 503 | μs | |
| Deep Standby RTC mode | | 308 | 583 | μs | When RAM is off |
| Deep Standby Stop mode | | 268 | 503 | μs | When RAM is on |

*: The maximum value depends on the accuracy of built-in CR.

Operation example of return from Low-Power consumption mode (by external interrupt*)

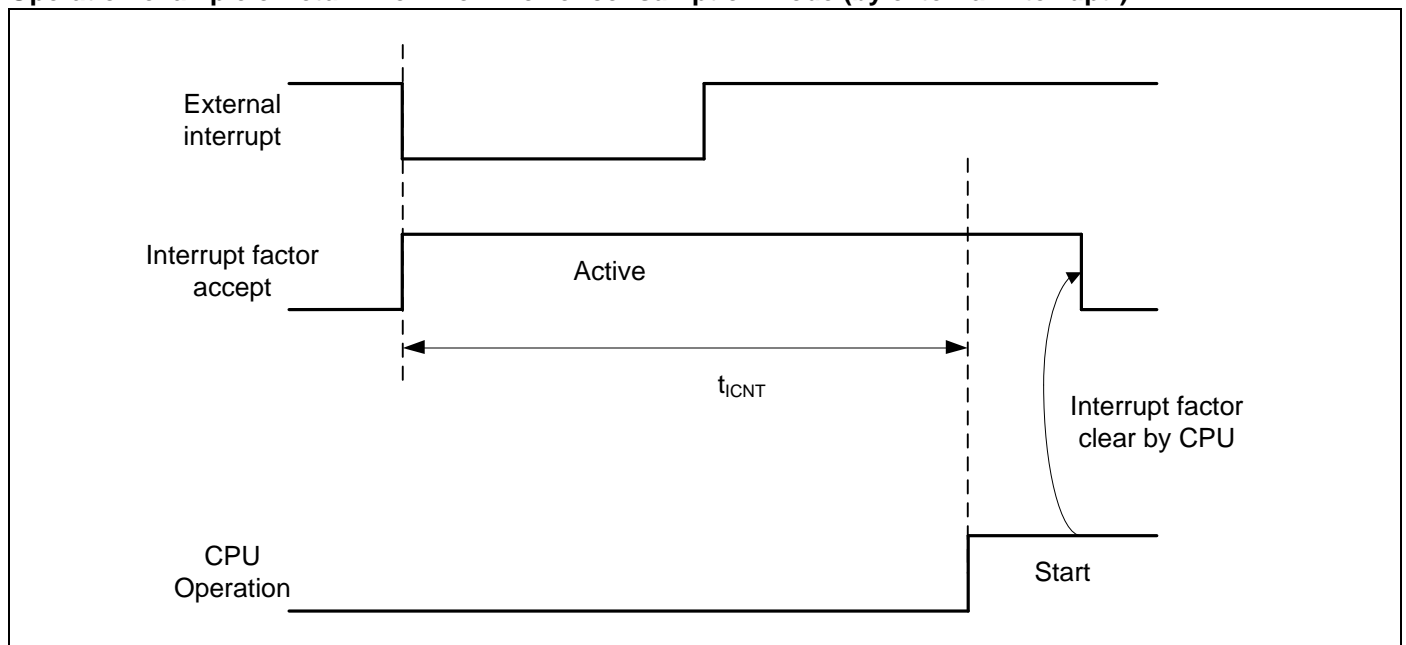

*: External interrupt is set to detecting fall edge.

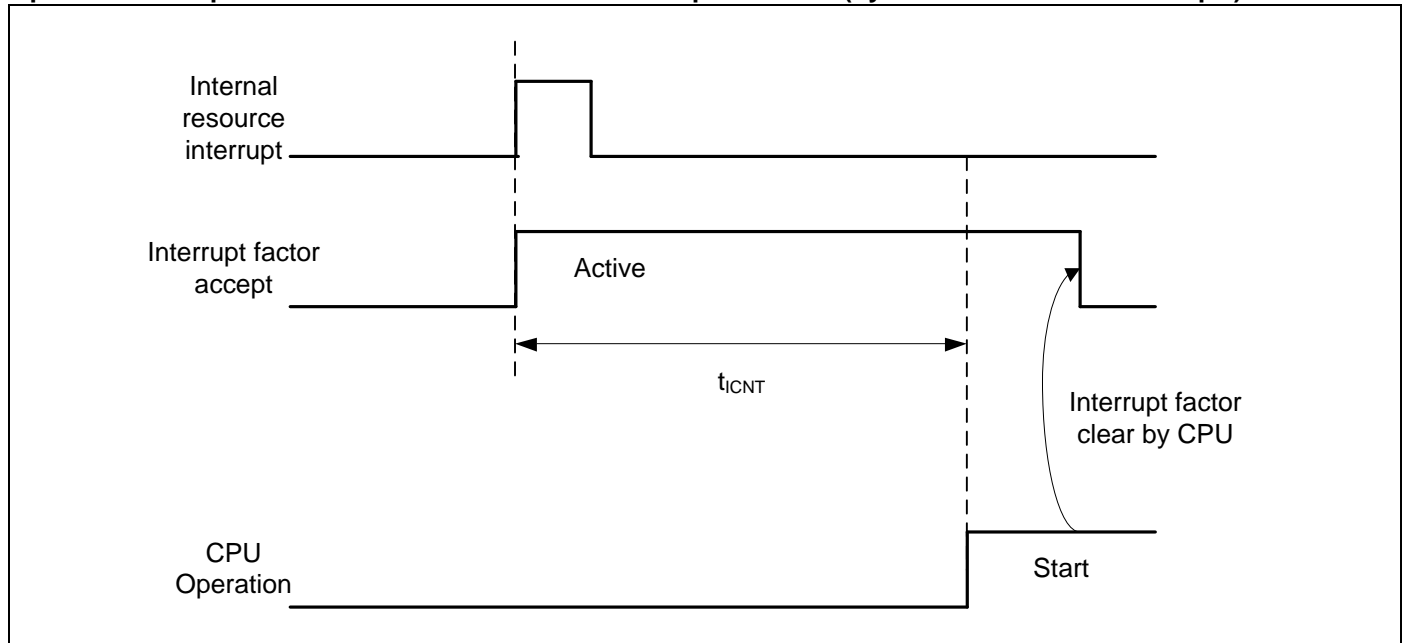
Operation example of return from Low-Power consumption mode (by internal resource interrupt*)

*: Internal resource interrupt is not included in return factor by the kind of Low-Power consumption mode.

Notes:

- The return factor is different in each Low-Power consumption modes.
- See "Chapter 6: Low Power Consumption Mode" and "Operations of Standby Modes" in FM3 Family Peripheral Manual.
- When interrupt recovers, the operation mode that CPU recovers depends on the state before the Low-Power consumption mode transition. See "Chapter 6: Low Power Consumption Mode" in "FM3 Family Peripheral Manual".

12.10.2 Return Factor: Reset

The return time from Low-Power consumption mode is indicated as follows. It is from releasing reset to starting the program operation.

Return Count Time

($V_{CC} = 2.7V$ to $5.5V$, $T_A = -40^{\circ}C$ to $+105^{\circ}C$)

| Parameter | Symbol | Value | | Unit | Remarks |
|---|------------|-------|------|---------|-----------------|
| | | Typ | Max* | | |
| Sleep mode | t_{RCNT} | 148 | 263 | μs | |
| High-speed CR Timer mode, Main Timer mode, PLL Timer mode | | 148 | 263 | μs | |
| Low-speed CR Timer mode | | 248 | 463 | μs | |
| Sub Timer mode | | 312 | 496 | μs | |
| RTC mode, Stop mode | | 268 | 503 | μs | |
| Deep Standby RTC mode | | 308 | 583 | μs | When RAM is off |
| Deep Standby Stop mode | | 268 | 503 | μs | When RAM is on |

*: The maximum value depends on the accuracy of built-in CR.

Operation example of return from Low-Power consumption mode (by INITX)

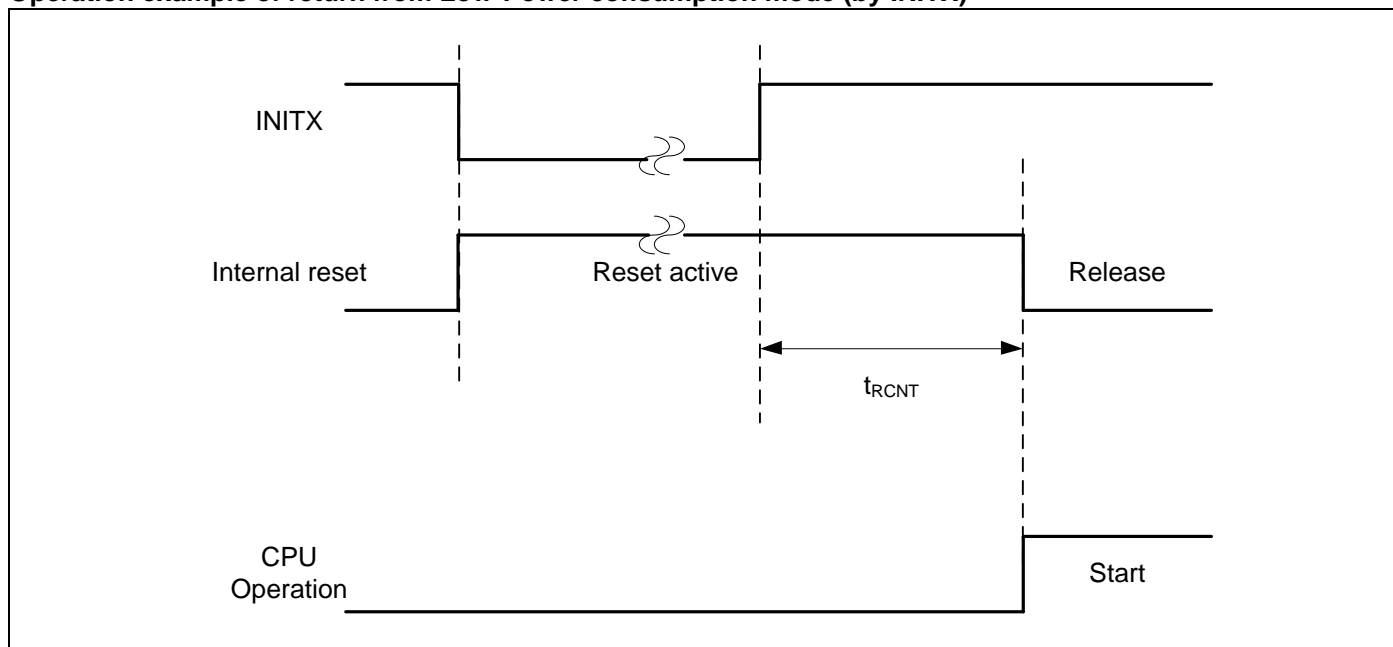

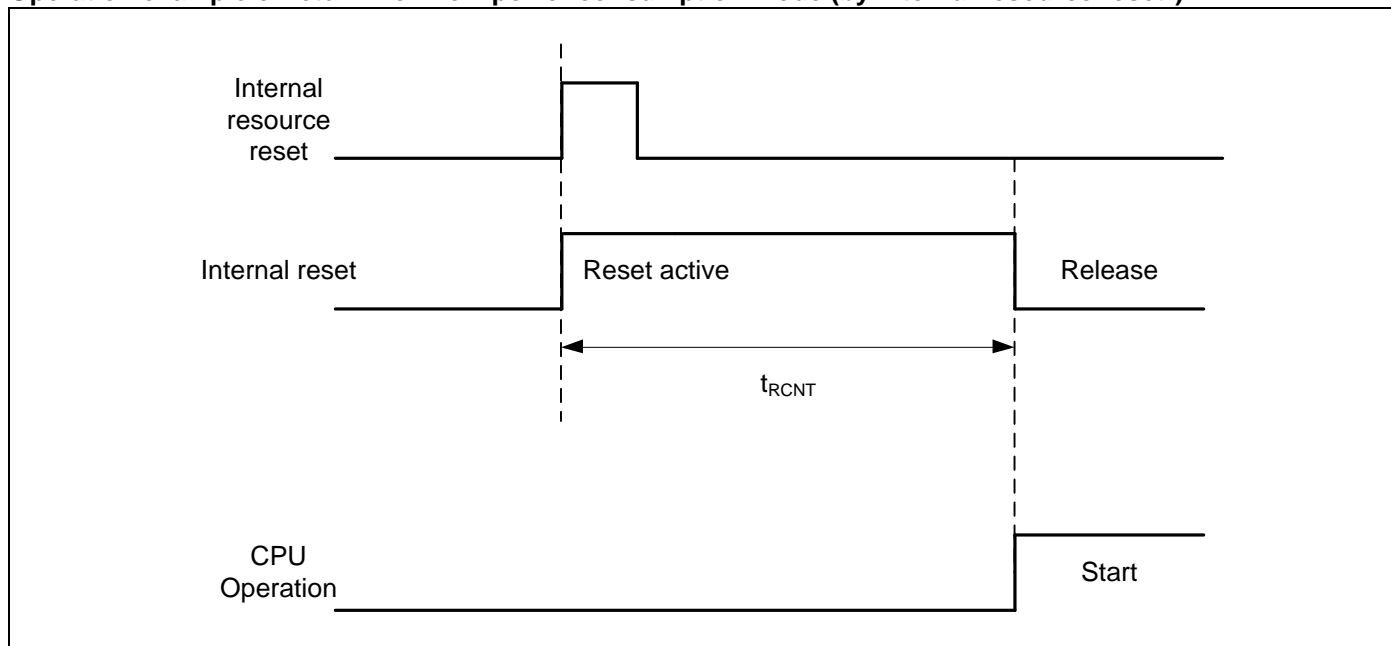
Operation example of return from low power consumption mode (by internal resource reset*)

*: Internal resource reset is not included in return factor by the kind of Low-Power consumption mode.

Notes:

- The return factor is different in each Low-Power consumption modes.
- See "Chapter 6: Low Power Consumption Mode" and "Operations of Standby Modes" in FM3 Family Peripheral Manual.
- When interrupt recovers, the operation mode that CPU recovers depends on the state before the Low-Power consumption mode transition. See "Chapter 6: Low Power Consumption Mode" in "FM3 Family Peripheral Manual".
- The time during the power-on reset/low-voltage detection reset is excluded. See "12.4.7. Power-on Reset Timing in 12.4. AC Characteristics in 12. Electrical Characteristics" for the detail on the time during the power-on reset/low-voltage detection reset.
- When in recovery from reset, CPU changes to the high-speed CR run mode. When using the main clock or the PLL clock, it is necessary to add the main clock oscillation stabilization wait time or the Main PLL clock stabilization wait time.
- The internal resource reset means the watchdog reset and the CSV reset.

13. Ordering Information

| Part number | On-chip Flash memory | On-chip SRAM | Package | Packing |
|----------------------|-----------------------------------|--------------|---|---------|
| MB9BF521KQN-G-AVE2 | Main: 64 Kbyte Work: 32 Kbyte | 16 Kbyte | Plastic • QFN (0.5 mm pitch), 48-pin (VNA048) | Tray |
| MB9BF522KQN-G-AVE2 | Main: 128 Kbyte Work: 32 Kbyte | 16 Kbyte | | |
| MB9BF524KQN-G-AVE2 | Main: 256 Kbyte Work: 32 Kbyte | 32 Kbyte | | |
| MB9BF521KPMC-G-JNE2 | Main: 64 Kbyte Work: 32 Kbyte | 16 Kbyte | Plastic • LQFP (0.5 mm pitch), 48-pin (LQA048) | |
| MB9BF522KPMC-G-JNE2 | Main: 128 Kbyte Work: 32 Kbyte | 16 Kbyte | | |
| MB9BF524KPMC-G-JNE2 | Main: 256 Kbyte Work: 32 Kbyte | 32 Kbyte | | |
| MB9BF521LQN-G-AVE2 | Main: 64 Kbyte Work: 32 Kbyte | 16 Kbyte | Plastic • QFN (0.5 mm pitch), 64-pin (VNC064) | |
| MB9BF522LQN-G-AVE2 | Main: 128 Kbyte Work: 32 Kbyte | 16 Kbyte | | |
| MB9BF524LQN-G-AVE2 | Main: 256 Kbyte Work: 32 Kbyte | 32 Kbyte | | |
| MB9BF521LPMC1-G-JNE2 | Main: 64 Kbyte Work: 32 Kbyte | 16 Kbyte | Plastic • LQFP (0.5 mm pitch), 64-pin (LQD064) | |
| MB9BF522LPMC1-G-JNE2 | Main: 128 Kbyte Work: 32 Kbyte | 16 Kbyte | | |
| MB9BF524LPMC1-G-JNE2 | Main: 256 Kbyte Work: 32 Kbyte | 32 Kbyte | | |
| MB9BF521LPMC-G-JNE2 | Main: 64 Kbyte Work: 32 Kbyte | 16 Kbyte | Plastic • LQFP (0.65 mm pitch), 64-pin (LQG064) | |
| MB9BF522LPMC-G-JNE2 | Main: 128 Kbyte Work: 32 Kbyte | 16 Kbyte | | |
| MB9BF524LPMC-G-JNE2 | Main: 256 Kbyte Work: 32 Kbyte | 32 Kbyte | | |
| MB9BF521MPMC-G-JNE2 | Main: 64 Kbyte Work: 32 Kbyte | 16 Kbyte | Plastic • LQFP (0.5 mm pitch), 80-pin (LQH080) | |
| MB9BF522MPMC-G-JNE2 | Main: 128 Kbyte Work: 32 Kbyte | 16 Kbyte | | |
| MB9BF524MPMC-G-JNE2 | Main: 256 Kbyte Work: 32 Kbyte | 32 Kbyte | | |
| MB9BF521MPMC1-G-JNE2 | Main: 64 Kbyte Work: 32 Kbyte | 16 Kbyte | Plastic • LQFP (0.65 mm pitch), 80-pin (LQJ080) | |
| MB9BF522MPMC1-G-JNE2 | Main: 128 Kbyte Work: 32 Kbyte | 16 Kbyte | | |
| MB9BF524MPMC1-G-JNE2 | Main: 256 Kbyte Work: 32 Kbyte | 32 Kbyte | | |
| MB9BF521MBGL-GE1 | Main: 64 Kbyte Work: 32 Kbyte | 16 Kbyte | Plastic • PFBGA (0.5 mm pitch), 96-pin (FDG096) | |
| MB9BF522MBGL-GE1 | Main: 128 Kbyte Work: 32 Kbyte | 16 Kbyte | | |
| MB9BF524MBGL-GE1 | Main: 256 Kbyte Work: 32 Kbyte | 32 Kbyte | | |

14. Package Dimensions

| Package Type | Package Code |
|--------------|--------------|
| LQFP 80 | LQH080 |

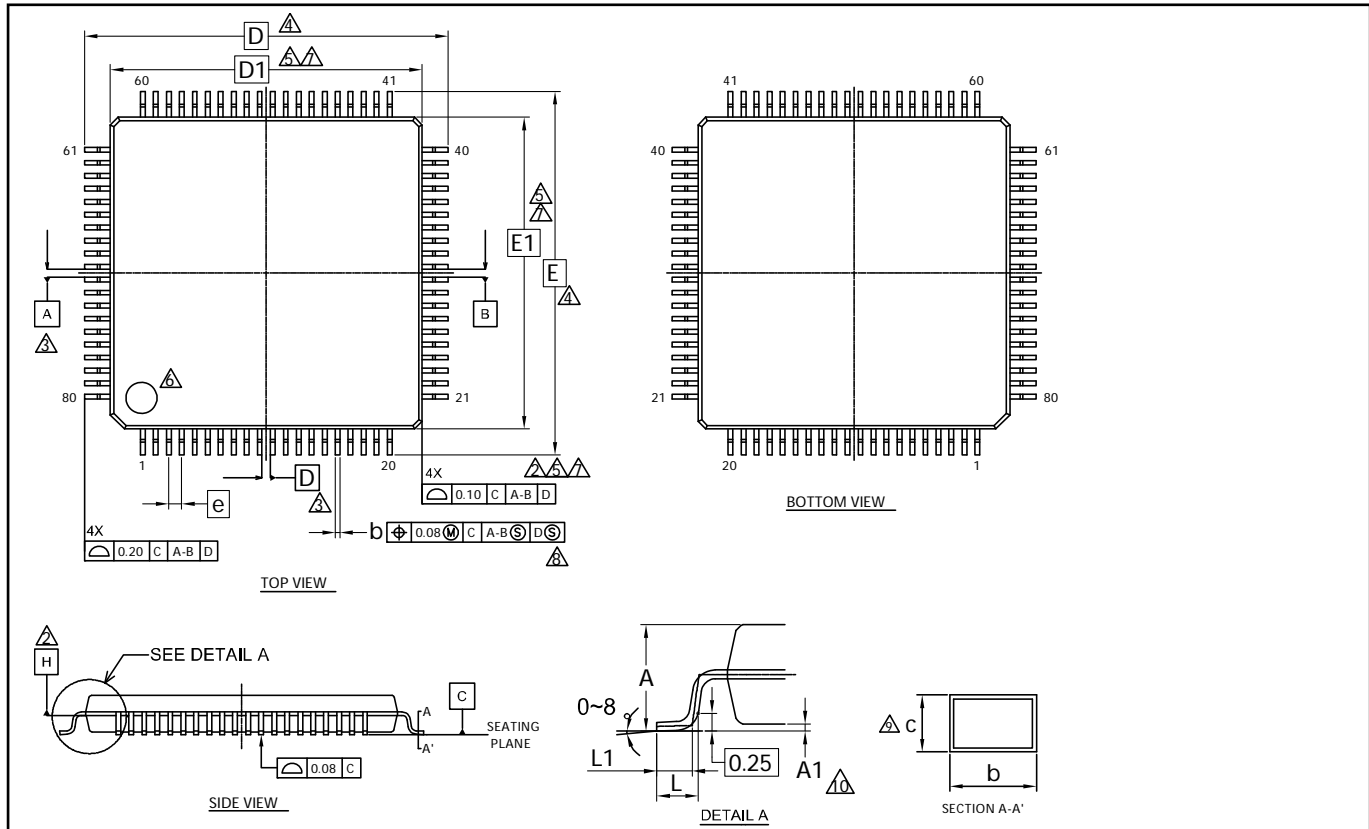

| SYMBOL | DIMENSIONS | | |
|--------|------------|------|------|
| | MIN. | NOM. | MAX. |
| A | — | — | 1.70 |
| A1 | 0.05 | — | 0.15 |
| b | 0.15 | — | 0.27 |
| c | 0.09 | — | 0.20 |
| D | 14.00 BSC. | | |
| D1 | 12.00 BSC. | | |
| e | 0.50 BSC | | |
| E | 14.00 BSC. | | |
| E1 | 12.00 BSC. | | |
| L | 0.45 | 0.60 | 0.75 |
| L1 | 0.30 | 0.50 | 0.70 |

NOTES

- 1. CONTROLLING DIMENSIONS ARE IN MILLIMETERS (mm)
- ⚠ DATUM PLANE H IS LOCATED AT THE BOTTOM OF THE MOLD PARTING LINE COINCIDENT WITH WHERE THE LEAD EXITS THE BODY.
- ⚠ DATUMS A-B AND D TO BE DETERMINED AT DATUM PLANE H.
- ⚠ TO BE DETERMINED AT SEATING PLANE C.
- ⚠ DIMENSIONS D1 AND E1 DO NOT INCLUDE MOLD PROTRUSION. ALLOWABLE PROTRUSION IS 0.25mm PRE SIDE. DIMENSIONS D1 AND E1 INCLUDE MOLD MISMATCH AND ARE DETERMINED AT DATUM PLANE H.
- ⚠ DETAILS OF PIN 1 IDENTIFIER ARE OPTIONAL BUT MUST BE LOCATED WITHIN THE ZONE INDICATED.
- ⚠ REGARDLESS OF THE RELATIVE SIZE OF THE UPPER AND LOWER BODY SECTIONS, DIMENSIONS D1 AND E1 ARE DETERMINED AT THE LARGEST FEATURE OF THE BODY EXCLUSIVE OF MOLD FLASH AND GATE BURRS, BUT INCLUDING ANY MISMATCH BETWEEN THE UPPER AND LOWER SECTIONS OF THE MOLDER BODY.
- ⚠ DIMENSION b DOES NOT INCLUDE DAMBAR PROTRUSION, THE DAMBAR PROTRUSION (S) SHALL NOT CAUSE THE LEAD WIDTH TO EXCEED b MAXIMUM BY MORE THAN 0.08mm. DAMBAR CANNOT BE LOCATED ON THE LOWER RADIUS OR THE LEAD FOOT.
- ⚠ THESE DIMENSIONS APPLY TO THE FLAT SECTION OF THE LEAD BETWEEN 0.10mm AND 0.25mm FROM THE LEAD TIP.
- ⚠ A1 IS DEFINED AS THE DISTANCE FROM THE SEATING PLANE TO THE LOWEST POINT OF THE PACKAGE BODY.

PACKAGE OUTLINE, 80 LEAD LQFP
12.0X12.0X1.7 MM LQH080 Rev **

002-11501 **

| | |
|---------------------|---------------------|
| Package Type | Package Code |
| LQFP 80 | LQJ080 |

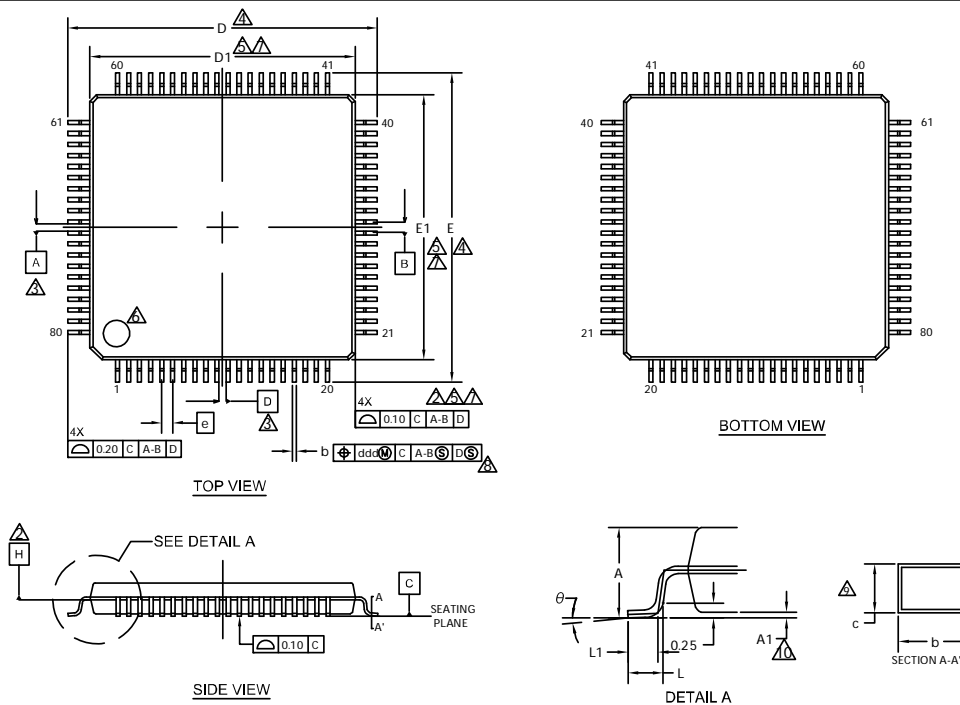

| SYMBOL | DIMENSIONS | | |
|----------|------------|------|------|
| | MIN. | NOM. | MAX. |
| A | — | — | 1.70 |
| A1 | 0.00 | — | 0.20 |
| b | 0.16 | 0.32 | 0.38 |
| c | 0.09 | — | 0.20 |
| D | 16.00 BSC | | |
| D1 | 14.00 BSC | | |
| e | 0.65 BSC | | |
| E | 16.00 BSC | | |
| E1 | 14.00 BSC | | |
| L | 0.45 | 0.60 | 0.75 |
| L1 | 0.30 | 0.50 | 0.70 |
| θ | 0° | — | 8° |

NOTES

- ALL DIMENSIONS ARE IN MILLIMETERS.
- DATUM PLANE H IS LOCATED AT THE BOTTOM OF THE MOLD PARTING LINE COINCIDENT WITH WHERE THE LEAD EXITS THE BODY.
- DATUMS A-B AND D TO BE DETERMINED AT DATUM PLANE H.
- TO BE DETERMINED AT SEATING PLANE C.
- DIMENSIONS D1 AND E1 DO NOT INCLUDE MOLD PROTRUSION. ALLOWABLE PROTRUSION IS 0.25mm PRE SIDE. DIMENSIONS D1 AND E1 INCLUDE MOLD MISMATCH AND ARE DETERMINED AT DATUM PLANE H.
- DETAILS OF PIN 1 IDENTIFIER ARE OPTIONAL BUT MUST BE LOCATED WITHIN THE ZONE INDICATED.
- REGARDLESS OF THE RELATIVE SIZE OF THE UPPER AND LOWER BODY SECTIONS, DIMENSIONS D1 AND E1 ARE DETERMINED AT THE LARGEST FEATURE OF THE BODY EXCLUSIVE OF MOLD FLASH AND GATE BURRS, BUT INCLUDING ANY MISMATCH BETWEEN THE UPPER AND LOWER SECTIONS OF THE MOLDER BODY.
- DIMENSION b DOES NOT INCLUDE DAMBER PROTRUSION. THE DAMBER PROTRUSION (S) SHALL NOT CAUSE THE LEAD WIDTH TO EXCEED b MAXIMUM BY MORE THAN 0.08mm. DAMBAR CANNOT BE LOCATED ON THE LOWER RADIUS OR THE LEAD FOOT.
- THESE DIMENSIONS APPLY TO THE FLAT SECTION OF THE LEAD BETWEEN 0.10mm AND 0.25mm FROM THE LEAD TIP.
- A1 IS DEFINED AS THE DISTANCE FROM THE SEATING PLANE TO THE LOWEST POINT OF THE PACKAGE BODY.

002-14043 **

 PACKAGE OUTLINE, 80 LEAD LQFP
 14.0X14.0X1.7 MM LQJ080 REV**

| | |
|---------------------|---------------------|
| Package Type | Package Code |
| LQFP 64 | LQD064 |

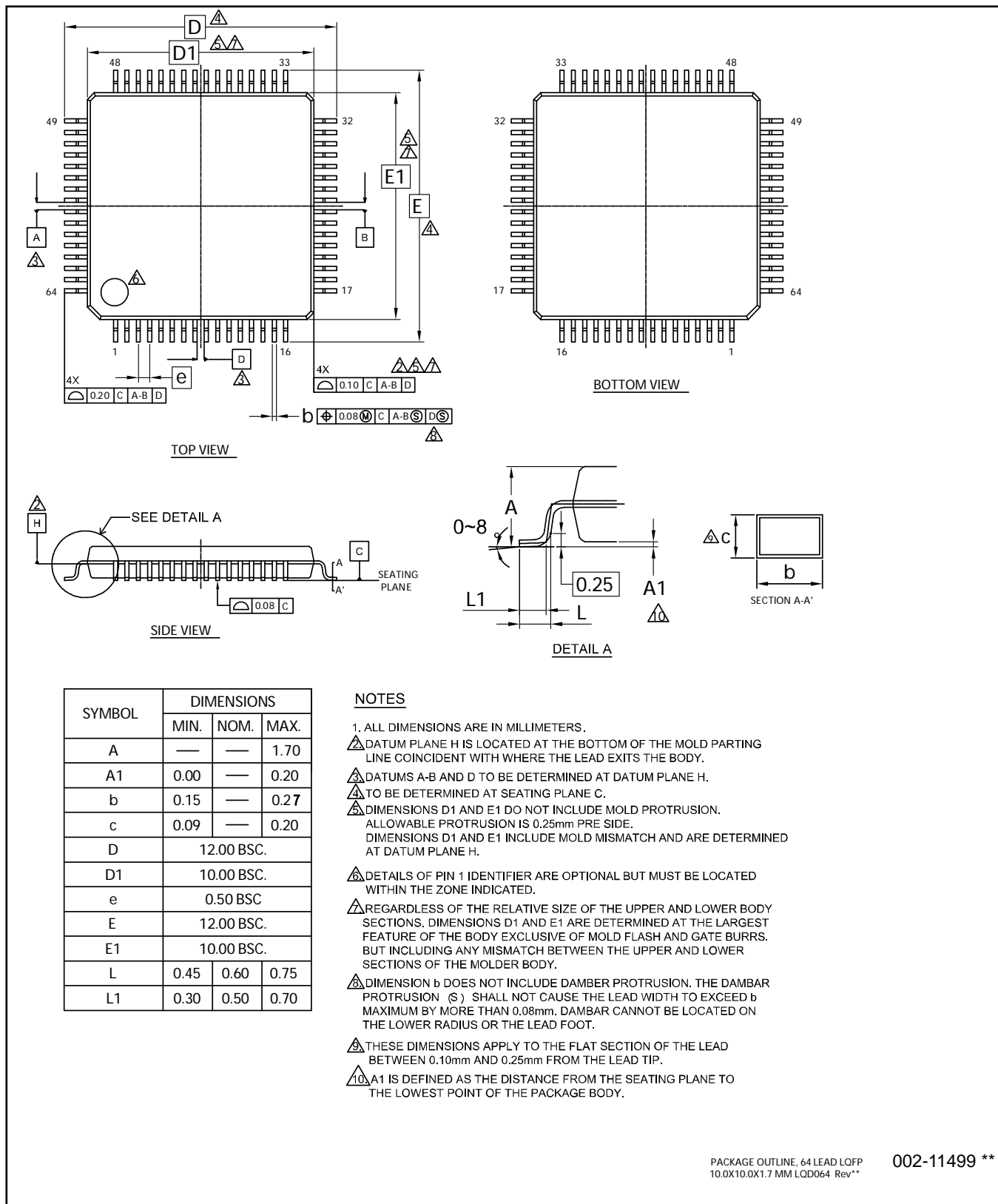

| | |
|---------------------|---------------------|
| Package Type | Package Code |
| LQFP 64 | LQG064 |

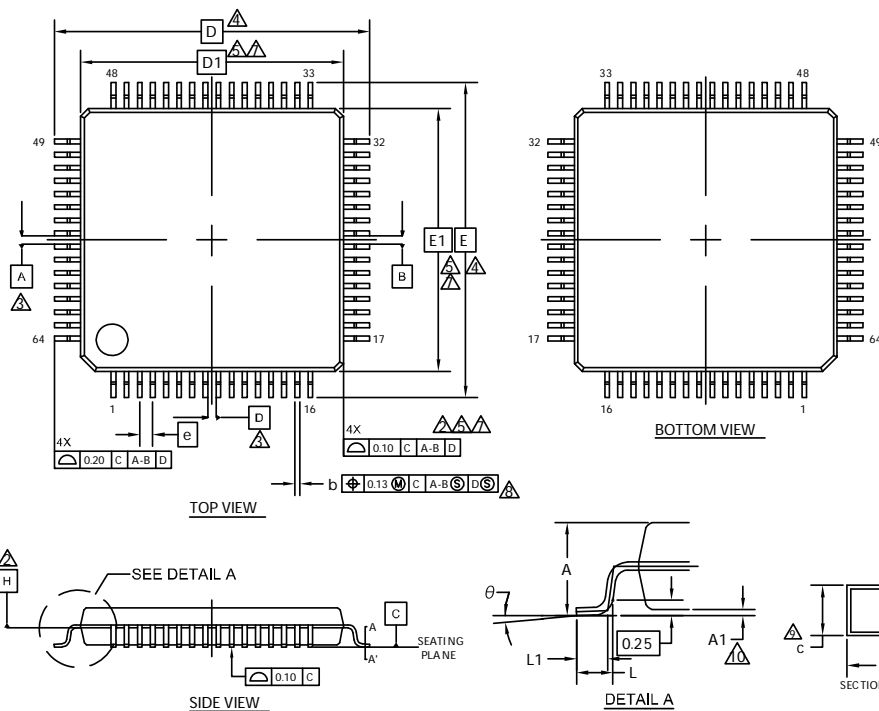

| SYMBOL | DIMENSION | | |
|----------|-----------|------|------|
| | MIN. | NOM. | MAX. |
| A | — | — | 1.70 |
| A1 | 0.00 | — | 0.20 |
| b | 0.27 | 0.32 | 0.37 |
| c | 0.09 | — | 0.20 |
| D | 14.00 BSC | | |
| D1 | 12.00 BSC | | |
| e | 0.65 BSC | | |
| E | 14.00 BSC | | |
| E1 | 12.00 BSC | | |
| L | 0.45 | 0.60 | 0.75 |
| L1 | 0.30 | 0.50 | 0.70 |
| θ | 0° | — | 8° |

NOTES

- ALL DIMENSIONS ARE IN MILLIMETERS.
- DATUM PLANE H IS LOCATED AT THE BOTTOM OF THE MOLD PARTING LINE COINCIDENT WITH WHERE THE LEAD EXITS THE BODY.
- DATUMS A-B AND D TO BE DETERMINED AT DATUM PLANE H.
- TO BE DETERMINED AT SEATING PLANE C.
- DIMENSIONS D1 AND E1 DO NOT INCLUDE MOLD PROTRUSION. ALLOWABLE PROTRUSION IS 0.25mm PRE SIDE. DIMENSIONS D1 AND E1 INCLUDE MOLD MISMATCH AND ARE DETERMINED AT DATUM PLANE H.
- DETAILS OF PIN 1 IDENTIFIER ARE OPTIONAL BUT MUST BE LOCATED WITHIN THE ZONE INDICATED.
- REGARDLESS OF THE RELATIVE SIZE OF THE UPPER AND LOWER BODY SECTIONS. DIMENSIONS D1 AND E1 ARE DETERMINED AT THE LARGEST FEATURE OF THE BODY EXCLUSIVE OF MOLD FLASH AND GATE BURRS. BUT INCLUDING ANY MISMATCH BETWEEN THE UPPER AND LOWER SECTIONS OF THE MOLDER BODY.
- DIMENSION b DOES NOT INCLUDE DAMBER PROTRUSION. THE DAMBER PROTRUSION (S) SHALL NOT CAUSE THE LEAD WIDTH TO EXCEED b MAXIMUM BY MORE THAN 0.08mm. DAMBAR CANNOT BE LOCATED ON THE LOWER RADIUS OR THE LEAD FOOT.
- THESE DIMENSIONS APPLY TO THE FLAT SECTION OF THE LEAD BETWEEN 0.10mm AND 0.25mm FROM THE LEAD TIP.
- A1 IS DEFINED AS THE DISTANCE FROM THE SEATING PLANE TO THE LOWEST POINT OF THE PACKAGE BODY.

002-13881 **

 PACKAGE OUTLINE, 64 LEAD LQFP
 12.0X12.0X1.7 MM LQG064 REV**

| | |
|---------------------|---------------------|
| Package Type | Package Code |
| QFN 64 | VNC064 |

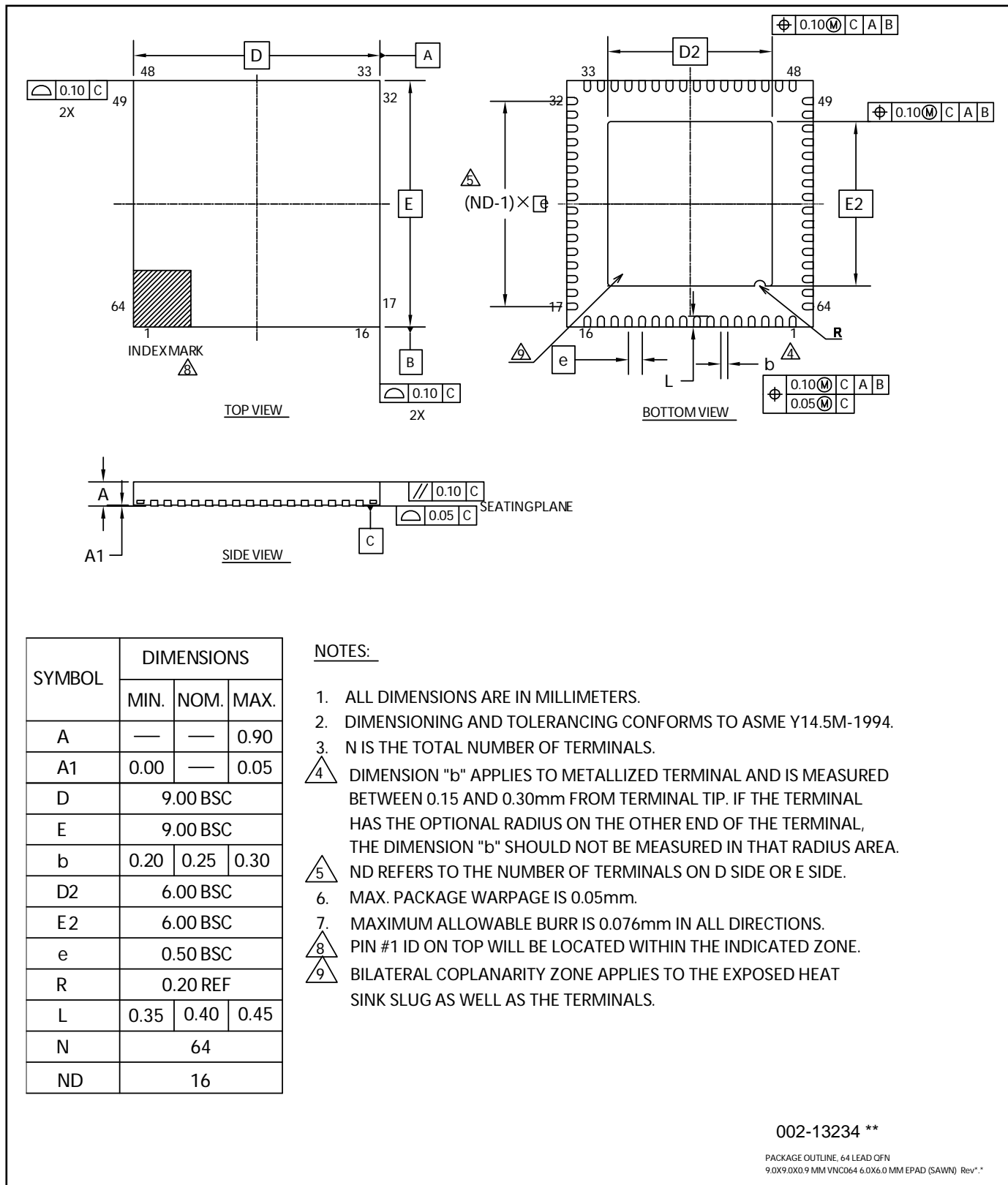

| SYMBOL | DIMENSIONS | | |
|--------|------------|------|------|
| | MIN. | NOM. | MAX. |
| A | — | — | 0.90 |
| A1 | 0.00 | — | 0.05 |
| D | 9.00 BSC | | |
| E | 9.00 BSC | | |
| b | 0.20 | 0.25 | 0.30 |
| D2 | 6.00 BSC | | |
| E2 | 6.00 BSC | | |
| e | 0.50 BSC | | |
| R | 0.20 REF | | |
| L | 0.35 | 0.40 | 0.45 |
| N | 64 | | |
| ND | 16 | | |

NOTES:

1. ALL DIMENSIONS ARE IN MILLIMETERS.
2. DIMENSIONING AND TOLERANCING CONFORMS TO ASME Y14.5M-1994.
3. N IS THE TOTAL NUMBER OF TERMINALS.
4. DIMENSION "b" APPLIES TO METALLIZED TERMINAL AND IS MEASURED BETWEEN 0.15 AND 0.30mm FROM TERMINAL TIP. IF THE TERMINAL HAS THE OPTIONAL RADIUS ON THE OTHER END OF THE TERMINAL, THE DIMENSION "b" SHOULD NOT BE MEASURED IN THAT RADIUS AREA.
5. ND REFERS TO THE NUMBER OF TERMINALS ON D SIDE OR E SIDE.
6. MAX. PACKAGE WARPAGE IS 0.05mm.
7. MAXIMUM ALLOWABLE BURR IS 0.076mm IN ALL DIRECTIONS.
8. PIN #1 ID ON TOP WILL BE LOCATED WITHIN THE INDICATED ZONE.
9. BILATERAL COPLANARITY ZONE APPLIES TO THE EXPOSED HEAT SINK SLUG AS WELL AS THE TERMINALS.

002-13234 **

PACKAGE OUTLINE, 64 LEAD QFN
9.0X9.0X0.9 MM VNC064 6.0X6.0 MM EPAD (SAWN) Rev:.*

| | |
|---------------------|---------------------|
| Package Type | Package Code |
| LQFP 48 | LQA048 |

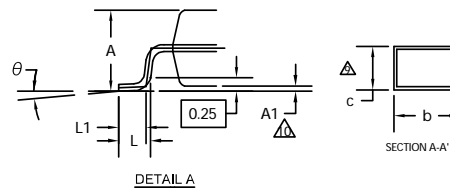
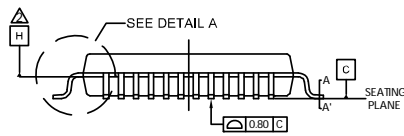
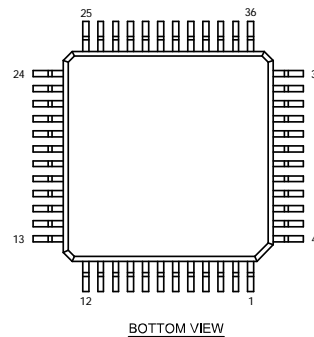
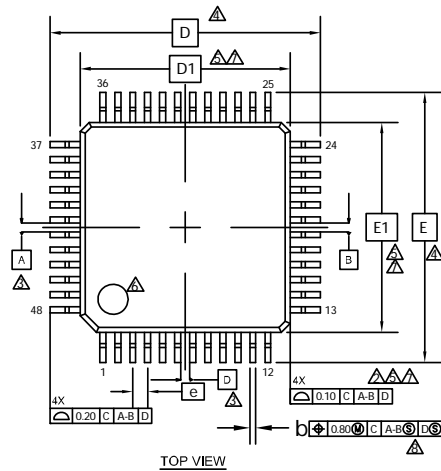

| SYMBOL | DIMENSIONS | | |
|----------|------------|------|------|
| | MIN. | NOM. | MAX. |
| A | — | — | 1.70 |
| A1 | 0.00 | — | 0.20 |
| b | 0.15 | — | 0.27 |
| c | 0.09 | — | 0.20 |
| D | 9.00 BSC | | |
| D1 | 7.00 BSC | | |
| e | 0.50 BSC | | |
| E | 9.00 BSC | | |
| E1 | 7.00 BSC | | |
| L | 0.45 | 0.60 | 0.75 |
| L1 | 0.30 | 0.50 | 0.70 |
| θ | 0° | — | 8° |

NOTES

1. ALL DIMENSIONS ARE IN MILLIMETERS.
1. DATUM PLANE H IS LOCATED AT THE BOTTOM OF THE MOLD PARTING LINE COINCIDENT WITH WHERE THE LEAD EXITS THE BODY.
2. DATUMS A-B AND D TO BE DETERMINED AT DATUM PLANE H.
3. TO BE DETERMINED AT SEATING PLANE C.
4. DIMENSIONS D1 AND E1 DO NOT INCLUDE MOLD PROTRUSION. ALLOWABLE PROTRUSION IS 0.25mm PRE SIDE. DIMENSIONS D1 AND E1 INCLUDE MOLD MISMATCH AND ARE DETERMINED AT DATUM PLANE H.
5. DETAILS OF PIN 1 IDENTIFIER ARE OPTIONAL BUT MUST BE LOCATED WITHIN THE ZONE INDICATED.
6. REGARDLESS OF THE RELATIVE SIZE OF THE UPPER AND LOWER BODY SECTIONS. DIMENSIONS D1 AND E1 ARE DETERMINED AT THE LARGEST FEATURE OF THE BODY EXCLUSIVE OF MOLD FLASH AND GATE BURRS. BUT INCLUDING ANY MISMATCH BETWEEN THE UPPER AND LOWER SECTIONS OF THE MOLDER BODY.
7. DIMENSION b DOES NOT INCLUDE DAMBAR PROTRUSION. THE DAMBAR PROTRUSION (S) SHALL NOT CAUSE THE LEAD WIDTH TO EXCEED b MAXIMUM BY MORE THAN 0.08mm. DAMBAR CANNOT BE LOCATED ON THE LOWER RADIUS OR THE LEAD FOOT.
8. THESE DIMENSIONS APPLY TO THE FLAT SECTION OF THE LEAD BETWEEN 0.10mm AND 0.25mm FROM THE LEAD TIP.
9. A1 IS DEFINED AS THE DISTANCE FROM THE SEATING PLANE TO THE LOWEST POINT OF THE PACKAGE BODY.

002-13731 **

PACKAGE OUTLINE, 48 LEAD LQFP
7.0X7.0X1.7 MM LQA048 REV**

| | |
|---------------------|---------------------|
| Package Type | Package Code |
| QFN 48 | VNA048 |

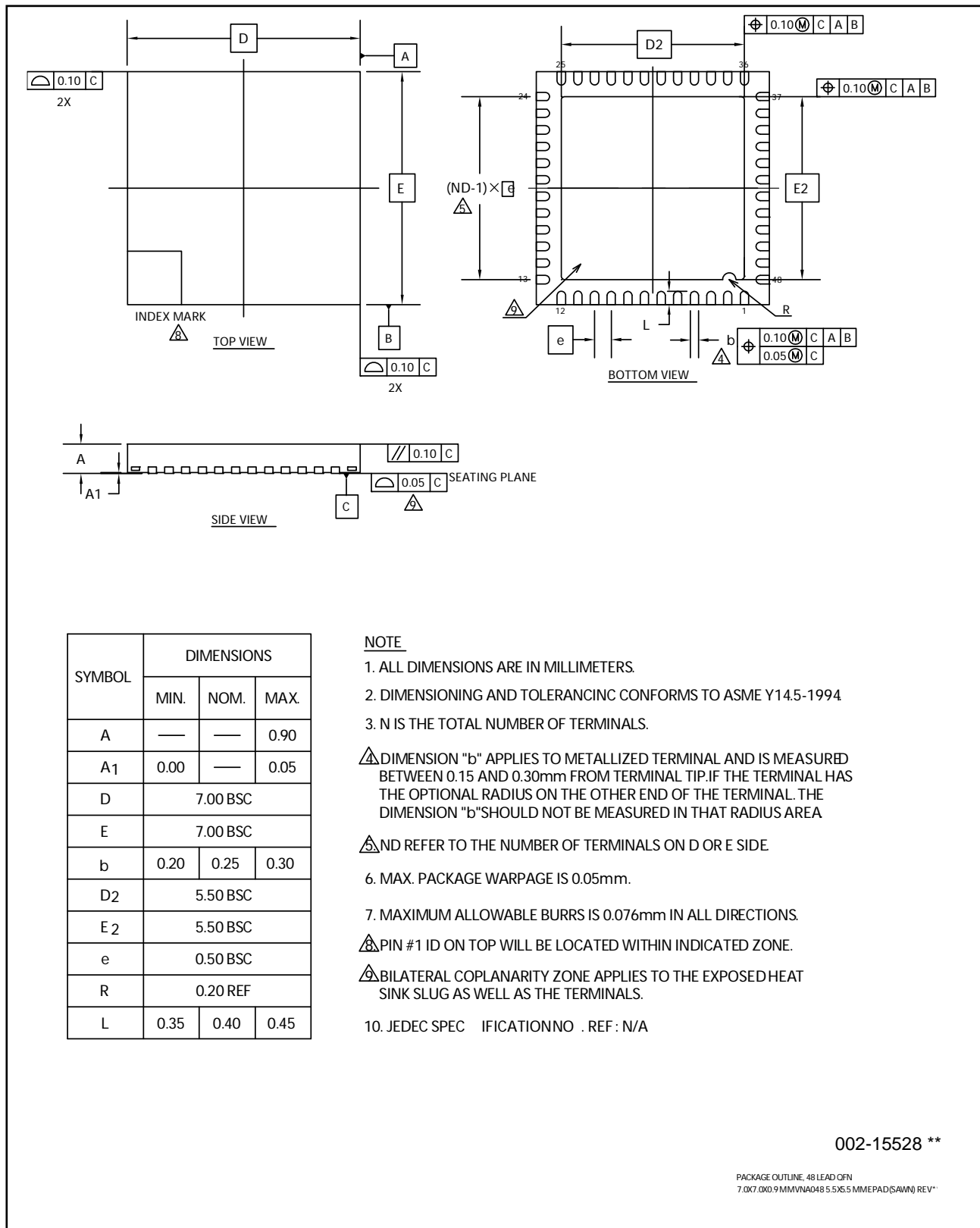

| | |
|---------------------|---------------------|
| Package Type | Package Code |
| FBGA 96 | FDG096 |

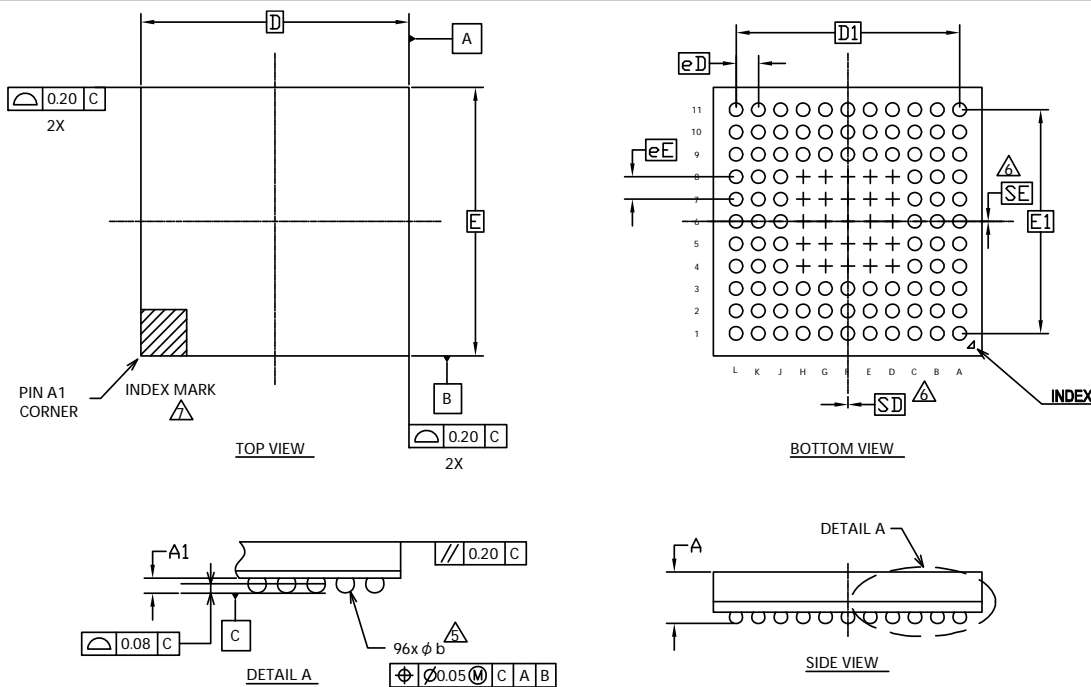

NOTES:

- ALL DIMENSIONS ARE IN MILLIMETERS.
- SOLDER BALL POSITION DESIGNATION PER JEP95, SECTION 3, SPP-020
- "e" REPRESENTS THE SOLDER BALL GRID PITCH.
- SYMBOL "MD" IS THE BALL MATRIX SIZE IN THE "D" DIRECTION. SYMBOL "ME" IS THE BALL MATRIX SIZE IN THE "E" DIRECTION. N IS THE NUMBER OF POPULATED SOLDER BALL POSITIONS FOR MATRIX SIZE MD X ME.
- DIMENSION "b" IS MEASURED AT THE MAXIMUM BALL DIAMETER IN A PLANE PARALLEL TO DATUM C.
- "SD" AND "SE" ARE MEASURED WITH RESPECT TO DATUMS A AND B AND DEFINE THE POSITION OF THE CENTER SOLDER BALL IN THE OUTER ROW. WHEN THERE IS AN ODD NUMBER OF SOLDER BALLS IN THE OUTER ROW, "SD" OR "SE" = 0. WHEN THERE IS AN EVEN NUMBER OF SOLDER BALLS IN THE OUTER ROW, "SD" = eD/2 AND "SE" = eE/2.
- A1 CORNER TO BE IDENTIFIED BY CHAMFER, LASER OR INK MARK METALIZED MARK, INDENTATION OR OTHER MEANS.
- "+" INDICATES THE THEORETICAL CENTER OF DEPOPULATED SOLDER BALLS.

| SYMBOL | DIMENSIONS | | |
|--------|------------|------|------|
| | MIN. | NOM. | MAX. |
| A | - | - | 1.30 |
| A1 | 0.15 | 0.25 | 0.35 |
| D | 6.00 BSC | | |
| E | 6.00 BSC | | |
| D1 | 5.00 BSC | | |
| E1 | 5.00 BSC | | |
| MD | 11 | | |
| ME | 11 | | |
| N | 96 | | |
| Ø b | 0.20 | 0.30 | 0.40 |
| eD | 0.50 BSC | | |
| eE | 0.50 BSC | | |
| SD | 0.00 | | |
| SE | 0.00 | | |

002-13224 **

PACKAGE OUTLINE, 96 BALL FBGA
6.0X6.0X1.3 MM FDG096 REV**

15. Major Changes

Spanision Publication Number: DS706-00048

| Page | Section | Change Results |
|--------------|--|---|
| Revision 1.0 | | |
| - | - | Preliminary → Data Sheet |
| 2 | Features Can Interface | Corrected the following description. CAN Interface (Max 2channels) → CAN Interface |
| 3 | A/D Converter (Max 26channels) | Revised the conversion time: 1.0μs → 0.8μs |
| 6 | Uniqueid | Added the "Unique ID". |
| 7 | Product Lineup Function | Added the "Unique ID". |
| 16 to 18 | List Of Pin Functions List Of Pin Numbers | Corrected the I/O circuit type. Corrected the Pin state type. |
| 33 | List Of Pin Functions | Corrected the Pin function. |
| 39 | I/O Circuit Type | Added the "Type: L". |
| 46 | Block Diagram | Corrected the figure. - TIOA: input → input/output - TIOB: output → input |
| 55 | Electrical Characteristics 1. Absolute Maximum Ratings | Revised the value of "TBD". |
| 57 | 2. Recommended Operating Conditions | Revised the Condition of "Operating temperature". |
| 58, 59 | 3. Dc Characteristics (1) Current Rating | Revised the value of "TBD". Added "Flash memory write/erase current". |
| 62 | 4. Ac Characteristics (3) Built-In Cr Oscillation Characteristics | Revised the Condition. Revised the footnote. |
| 63 | (4-2) Operating Conditions Of Main PLL (In The Case Of Using Built-In High-Speed CR For Input Clock Of Main PLL) | Revised the value of "TBD". |
| 79 | 5. 12-Bit A/D Converter Electrical Characteristics For The A/D Converter | Deleted "(Preliminary value)". Revised the conversion time. Min: 1.0μs → 0.8μs Revised the value of "Compare clock cycle ($AV_{CC} \geq 4.5V$)". Min: 50ns → 40ns Revised the footnote. |
| 82 | 6. 10-Bit D/A Converter | Deleted "(Preliminary value)". |
| 87 | 8. Low-Voltage Detection Characteristics | Revised the value of "TBD". |
| 88 | 9. Mainflash Memory Write/Erase Characteristics | Revised the value of "TBD". Revised the value of "Sector erase time". - Large Sector Typ: 1.065s → 1.1s - Small Sector Typ: 0.606s → 0.3s Revised the value of "Chip erase time". Typ: 9.11s → 6.8s Deleted "(targeted value)". |
| Revision 1.1 | | |
| - | - | Company name and layout design change |
| Revision 2.0 | | |
| 2 | Features On-Chip Memories [Flash Memory] USB Interface [USB Function] | Revised the features of Dual operation Flash memory Added the size of each endpoint. |
| 3 | Multi-Function Serial Interface [I ² C] | Corrected the mode. High speed mode → Fast mode |
| 4 | General-Purpose I/O Port Multi-Function Timer | Revised the features of 5V tolerant I/O. Corrected the number of A/D activating compare channels. 3ch. → 2ch. |

| Page | Section | Change Results |
|----------|---|---|
| 7 | Product Lineup Function | Corrected the number of A/D activating compare channels. 3ch. → 2ch. Revised Built-in CR . High-speed: 4MHz(± 2%) → 4MHz Low-speed: 100kHz(Typ) → 100kHz |
| 8 | | Revised the footnote. |
| 21 | List Of Pin Functions List Of Pin Numbers | Corrected the pin number of ZIN1_1. |
| 24 | List Of Pin Functions | Corrected the pin number of ADTG_2. |
| 29 | | Corrected pin numbers of SIN0_1 and SOT0_1. |
| 31 | | Corrected the pin number of DTTI0X_2. |
| 37 | I/O Circuit Type | Corrected the I/O circuit figure. TYPE H : GPIO Digital input → GPIO Digital output |
| 44 | Handling Devices Sub Crystal Oscillator | Added the descriptions. |
| 47 | Block Diagram | Corrected the figure. -A/D Activation Compare: 3ch → 2ch |
| 49 | Memory Map Memory Map (2) | Added the explanatory note. |
| 54 | Pin Status In Each Cpu State List Of Pin Status | Added the pin function of selected Analog output about type L. |
| 55 | | Corrected the footnote. Sub CR timer → Low-speed CR tim |
| 58 | Electrical Characteristics 2. Recommended Operating Conditions | Added the note and footnote. Corrected the value of Analog reference voltage "AVRH". Min.: AVss → 2.7 |
| 59 | 3. Dc Characteristics (1) Current Rating | Added notes and footnotes. Added the remarks of Icc. Added the frequency of main clock crystal oscillator in remarks. |
| 63 | 4. Ac Characteristics (2) Sub Clock Input Characteristics | Added the footnote. |
| 64 | (3) Built-In CR Oscillation Characteristics Built-In High-Speed CR | Added "Frequency stabilization time" Added notes and footnotes. |
| 66 | (6) Power-On Reset Timing | Added "Timing until releasing Power-on reset" Added the timing chart |
| 68 | (8) Csio Timing | Corrected the title. UART Timing → CSIO Timing Corrected the notefoot. UART → Multi-function serial |
| 70,72,74 | | Corrected the notefoot. UART → Multi-function serial |
| 79 | (11) I ² c Timing | Revised the Condition. Revised the footnote. |
| 81 | 5. 12-Bit A/D Converter Electrical Characteristics For The A/D Converter | Changed the name of parameter. •Non Linearity error → Integral Nonlinearity •Differential linearity error → Differential Nonlinearity Changed the Symbol. Of Zero transition voltage. V _{OT} → V _{ZT} Changed the pin name. AN00 to AN26 → ANxx Corrected the value of V _{OT} , V _{FST} , T _s , T _{stt} , and reference voltage. Revises footnotes. |
| 82 | | Change the figure. AN00 to AN26 → ANxx |
| 83 | Difinition Of 12-Bit A/D Converter Terms | •Linearity error → Integral Nonlinearity •Differential linearity error → Differential Nonlinearity V _{OT} → V _{ZT} |
| 84 | 6. 10-Bit D/A Converter Electrical Characteristics For The D/A Converter | •Revised the remark of IDDA. D/A operation → D/A 1unit operation Changed the name of parameter. •Linearity error → Integral Nonlinearity •Differential linearity error → Differential Nonlinearity |

| Page | Section | Change Results |
|--------------|---|---|
| 89 | 8. Low-Voltage Detection Characteristics (1) Low-Voltage Detection Reset | Corrected the condition and the value. Added the note and the footnote. Added "LVD detection delay time". |
| 90 | (2) Interrupt Of Low-Voltage Detection | Corrected the condition and the value. Added "LVD detection delay time". |
| 91 | 9. Flash Memory Write/Erase Characteristics | Changed the title of Chapter. Main Flash Memory Write/Erase Characteristics → Flash Memory Write/Erase Characteristics |
| 92 | 10. Return Time Low-Power Consumption Mode | Added the Chapter "Return Time from Low-Power Consumption Mode". |
| Revision 3.0 | | |
| 2 | Features Usb Interface | Added The Description Of Pll For Usb |
| 36, 37 | I/O Circuit Type | Added About +B Input |
| 49 | Memory Map · Memory Map(2) | Added The Summary Of Flash Memory Sector And The Note |
| 54 | PIN STATUS IN EACH CPU STAE · List Of Pin Status | Changed The Pin Status Of I-Type |
| 56, 57 | Electrical Characteristics 1. Absolute Maximum Ratings | · Added The Clamp Maximum Current · Added About +B Input |
| 59-61 | Electrical Characteristics 3. DC Characteristics (1) Current Rating | · Changed The Table Format · Added Main TIMER Mode Current · Moved A/D Converter Current · Moved D/A Converter Current |
| 66 | Electrical Characteristics 4. AC Characteristics (4-1) Operating Conditions Of Main And USB PLL (4-2) Operating Conditions Of Main PLL | · Added The Figure Of Main PLL Connection And USB PLL Connection |
| 69-76 | Electrical Characteristics 4. Ac Characteristics (7) Cσιο/Uart Timing | · Modified From Uart Timing To Cσιο/Uart Timing · Changed From Internal Shift Clock Operation To Master Mode · Changed From External Shift Clock Operation To Slave Mode |
| 77 | Electrical Characteristics 4. Ac Characteristics (9) External Input Timing | Added Input Pulse Width Of Wkupx Pin |
| 82 | Electrical Characteristics 5. 12bit A/D Converter | · Added The Typical Value Of Integral Nonlinearity, Differential Nonlinearity, Zero Transition Voltage And Full-Scale Transition Voltage · Added Conversion Time At Avcc < 4.5V |
| 97, 98 | Ordering Information | Change To Full Part Number |

Note: Please see "Document History" about later revised information.

Document History

Document Title: **MB9B520M Series 32-bit Arm® Cortex®-M3, FM3 Microcontroller**

Document Number: **002-05649**

| Revision | ECN | Orig. of Change | Submission Date | Description of Change |
|----------|---------|-----------------|-----------------|--|
| ** | – | TOYO | 09/13/2012 | Migrated to Cypress and assigned document number 002-05649. No change to document contents or format. |
| *A | 5164786 | TOYO | 03/07/2016 | Updated to Cypress format. |
| *B | 5653470 | HTER | 03/09/2017 | <ul style="list-style-type: none"> • Modified RTC description in “Features, Real-Time Clock(RTC)” . Changed starting count value from 01 to 00. Deleted “second , or day of the week” in the Interrupt function. (Page 3) • Updated Package code and dimensions as follows (Page 8-14, 95-103) <ul style="list-style-type: none"> - FPT-48P-M49 -> LQA048 - LCC-48P-M73 -> VNA048 - FPT-64P-M38 -> LQD064 - FPT-64P-M39 -> LQG064 - LCC-64P-M24 -> VNC064 - FPT-80P-M37 -> LQH080 - FPT-80P-M40 -> LQJ080 - BGA-96P-M07 -> FDG096 • Added Notes for JTAG. (Page 32) • Updated “12.4.7 Power-On Reset Timing” . Changed parameter from “Power Supply rise time(Tr) [ms]” to “Power ramp rate(dV/dt) [mV/us]” and add some comments. (Page 65) • Added the Baud rate spec in “12.4.9 CSIO/UART Timing”.(Page 67-73) • Corrected the erroneous descriptions as follows. <ul style="list-style-type: none"> - “USB Function” -> “USB Device” (Page 1, 7, 31, 44) - “J-TAG” -> “JTAG” (Page 24) - “Analog port input current” -> “Analog port input leak current” (Page 80) |
| *C | 5764936 | AESATMP9 | 06/15/2017 | Updated logo and copyright. |
| *D | 6064687 | HUAL | 02/09/2018 | Updated the Sales information and legal |

Sales, Solutions, and Legal Information

Worldwide Sales and Design Support

Cypress maintains a worldwide network of offices, solution centers, manufacturer's representatives, and distributors. To find the office closest to you, visit us at [Cypress Locations](#).

Products

| | |
|-------------------------------|--|
| Arm® Cortex® Microcontrollers | cypress.com/arm |
| Automotive | cypress.com/automotive |
| Clocks & Buffers | cypress.com/clocks |
| Interface | cypress.com/interface |
| Internet of Things | cypress.com/iot |
| Memory | cypress.com/memory |
| Microcontrollers | cypress.com/mcu |
| PSoC | cypress.com/psoc |
| Power Management ICs | cypress.com/pmic |
| Touch Sensing | cypress.com/touch |
| USB Controllers | cypress.com/usb |
| Wireless Connectivity | cypress.com/wireless |

PSoC® Solutions

[PSoC 1](#) | [PSoC 3](#) | [PSoC 4](#) | [PSoC 5LP](#) | [PSoC 6 MCU](#)

Cypress Developer Community

[Community](#) | [Projects](#) | [Videos](#) | [Blogs](#) | [Training](#) | [Components](#)

Technical Support

cypress.com/support

Arm and Cortex are registered trademarks of Arm Limited (or its subsidiaries) in the US and/or elsewhere.

© Cypress Semiconductor Corporation, 2012-2018. This document is the property of Cypress Semiconductor Corporation and its subsidiaries, including Spansion LLC ("Cypress"). This document, including any software or firmware included or referenced in this document ("Software"), is owned by Cypress under the intellectual property laws and treaties of the United States and other countries worldwide. Cypress reserves all rights under such laws and treaties and does not, except as specifically stated in this paragraph, grant any license under its patents, copyrights, trademarks, or other intellectual property rights. If the Software is not accompanied by a license agreement and you do not otherwise have a written agreement with Cypress governing the use of the Software, then Cypress hereby grants you a personal, non-exclusive, nontransferable license (without the right to sublicense) (1) under its copyright rights in the Software (a) for Software provided in source code form, to modify and reproduce the Software solely for use with Cypress hardware products, only internally within your organization, and (b) to distribute the Software in binary code form externally to end users (either directly or indirectly through resellers and distributors), solely for use on Cypress hardware product units, and (2) under those claims of Cypress's patents that are infringed by the Software (as provided by Cypress, unmodified) to make, use, distribute, and import the Software solely for use with Cypress hardware products. Any other use, reproduction, modification, translation, or compilation of the Software is prohibited.

TO THE EXTENT PERMITTED BY APPLICABLE LAW, CYPRESS MAKES NO WARRANTY OF ANY KIND, EXPRESS OR IMPLIED, WITH REGARD TO THIS DOCUMENT OR ANY SOFTWARE OR ACCOMPANYING HARDWARE, INCLUDING, BUT NOT LIMITED TO, THE IMPLIED WARRANTIES OF MERCHANTABILITY AND FITNESS FOR A PARTICULAR PURPOSE. No computing device can be absolutely secure. Therefore, despite security measures implemented in Cypress hardware or software products, Cypress does not assume any liability arising out of any security breach, such as unauthorized access to or use of a Cypress product. In addition, the products described in these materials may contain design defects or errors known as errata which may cause the product to deviate from published specifications. To the extent permitted by applicable law, Cypress reserves the right to make changes to this document without further notice. Cypress does not assume any liability arising out of the application or use of any product or circuit described in this document. Any information provided in this document, including any sample design information or programming code, is provided only for reference purposes. It is the responsibility of the user of this document to properly design, program, and test the functionality and safety of any application made of this information and any resulting product. Cypress products are not designed, intended, or authorized for use as critical components in systems designed or intended for the operation of weapons, weapons systems, nuclear installations, life-support devices or systems, other medical devices or systems (including resuscitation equipment and surgical implants), pollution control or hazardous substances management, or other uses where the failure of the device or system could cause personal injury, death, or property damage ("Unintended Uses"). A critical component is any component of a device or system whose failure to perform can be reasonably expected to cause the failure of the device or system, or to affect its safety or effectiveness. Cypress is not liable, in whole or in part, and you shall and hereby do release Cypress from any claim, damage, or other liability arising from or related to all Unintended Uses of Cypress products. You shall indemnify and hold Cypress harmless from and against all claims, costs, damages, and other liabilities, including claims for personal injury or death, arising from or related to any Unintended Uses of Cypress products.

Cypress, the Cypress logo, Spansion, the Spansion logo, and combinations thereof, WICED, PSoC, CapSense, EZ-USB, F-RAM, and Traveo are trademarks or registered trademarks of Cypress in the United States and other countries. For a more complete list of Cypress trademarks, visit cypress.com. Other names and brands may be claimed as property of their respective owners.

X-ON Electronics

Largest Supplier of Electrical and Electronic Components

Click to view similar products for [ARM Microcontrollers - MCU category](#):

Click to view products by [Cypress manufacturer](#):

Other Similar products are found below :

[R7FS3A77C2A01CLK#AC1](#) [MB96F119RBPMC-GSE1](#) [MB9BF122LPMC1-G-JNE2](#) [MB9BF122LPMC-G-JNE2](#) [MB9BF128SAPMC-GE2](#)
[MB9BF218TBGL-GE1](#) [MB9BF529TBGL-GE1](#) [26-21/R6C-AT1V2B/CT](#) [5962-8506403MQA](#) [MB9AF342MAPMC-G-JNE2](#)
[MB96F001YBPMC1-GSE1](#) [MB9BF121KPMC-G-JNE2](#) [VA10800-D000003PCA](#) [CP8547AT](#) [CY9AF156NPMC-G-JNE2](#)
[MB9BF104NAPMC-G-JNE1](#) [NHS3152UK/A1Z](#) [MK26FN2M0CAC18R](#) [EFM32TG230F32-D-QFN64](#) [EFM32TG232F32-D-QFP64](#)
[EFM32TG825F32-D-BGA48](#) [MB9AFB44NBBGL-GE1](#) [MB9BF304RBPMC-G-JNE2](#) [MB9BF416RPMC-G-JNE2](#) [MB9AF155MABGL-GE1](#)
[MB9BF306RBPMC-G-JNE2](#) [MB9BF618TBGL-GE1](#) [ATSAMS70N21A-CN](#) [LPC1754FBD80](#) [STM32F030K6T6TR](#) [AT91M42800A-33AU](#)
[ATSAM3N0AA-MU](#) [ATSAM3N0CA-CU](#) [ATSAM3SD8BA-MU](#) [ATSAM4LC2BA-UUR](#) [ATSAM4LS2AA-MU](#) [ADuC7023BCPZ62I-R7](#)
[ATSAM4LS4CA-CFU](#) [ADUCM3027BCPZ-R7](#) [ADUCM3027BCPZ-RL](#) [ADUCM3029BCPZ-R7](#) [LPC2141FBD64.151](#) [CEC1702Q-B1-SX](#)
[ADUC7020BCPZ62IRL7](#) [TMS5701114CZWTQQ1](#) [TM4C123AE6PMIR](#) [S6E2H14G0AGV20000](#) [ATSAMD20J15B-AU](#) [ATSAMD20J16B-](#)
[MN](#) [ATSAMV71N20B-CB](#)