

TOOLERANCES EXCEPT AS NOTED

tolerance	variable	range
±0.1	6 to	6
±0.2	6 to	30
±0.3	30 to	120
±0.5	120 to	480
±0.9	480 to	over
±0.2	all	over
±0.5	6 to	6
±1	to	10
1°	to	10
30'	to	50
20'	to	120
10'	to	120
0.5	all	5
0.025	to	5
0.06	to	30
0.12	to	120
0.4	to	120

SECTION A-A

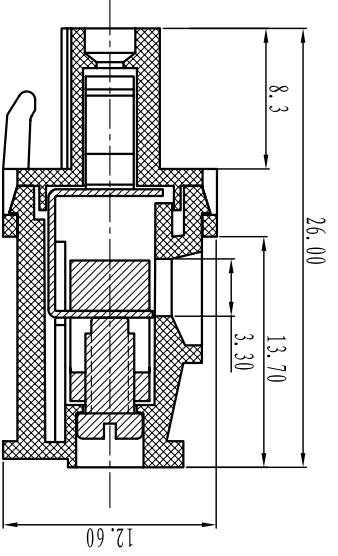

订购方式:
HOW TO ORDER:

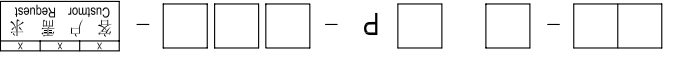

型号/Model

极数/POLE

0. 未定义 / No definition
1. 单间距 / Single pitch
2. 双间距 / Double pitch

灰色 / Grey	10
蓝色 / Blue	20
黑色 / Black	30
绿色 / Green	40
棕色 / Orange	50
红色 / Red	60
白色 / White	90
透明 / Transparent	70

- 电气性能 / Electrical
- 参考标准 / Standard: UL
 - 额定电压 / Rated voltage: 300V
 - 额定电流 / Rated current: 15A
 - 接触电阻 / Contact resistance: 20mΩ
- 使用线径 / Wire range: 28-14AWG
- 耐电压 / Withstanding voltage: AC2000V/1Min
- 绝缘电阻 / Insulation resistance: 500MΩ / DC500V
- 机械性能 / Mechanical
- 温度范围 / Temp. Range: -40° C ~ +105° C
 - 扭矩 / Torque: 0.5Nm (4.51b`in)
 - 剥线长度 / Strip length: 7-8mm
- 尺寸 / Dimensions
- 间距 / Pitch: 5.0mm, 5.08mm, 7.62mm
 - 极数 / Poles: 02P-24P
- 材料及电镀 / Material
- 塑件 / Housing: PA66, UL94V-0
 - 螺丝 / Screws: M3, steel Zinc plated
 - 夹子 / Clamp: Brass, Ni plated
 - 方块 / Wire guard: Phosphor bronze, Ni plated

单位 / UNITS

尺寸 / SIZE

A4 比例 / SCALE

名称 / NAME

DB2EKB-5.0/5.08-XXP

第一视角 / FIRST ANGLE PROJECTION

X-ON Electronics

Largest Supplier of Electrical and Electronic Components

Click to view similar products for [Pluggable Terminal Blocks](#) category:

Click to view products by [DIBO](#) manufacturer:

Other Similar products are found below :

[57.404.7553](#) [57.504.0053.7](#) [57.510.0053](#) [57.910.6153](#) [01.112.1453](#) [CTB932VE/6](#) [MC 1.5/ 6-ST-3.5 GY AU](#) [ET02015000J0G](#) [734-104](#) [734-302](#) [734-304](#) [8-141-P](#) [FKCT 2.5/ 3-ST KMGY](#) [860505](#) [860508](#) [860516](#) [860810](#) [861908](#) [GBPACX-12](#) [93.731.4953.0](#) [PV05-5,08-K](#) [PVP02-5,00](#) [PVP04-3,50](#) [PVS02-5,00](#) [1-1986160-3](#) [H-10](#) [ELFH09150](#) [ELFH16150](#) [ELFP03110](#) [ELFT06250](#) [ELFT07250](#) [ELVF09400](#) [ELVP03100](#) [ELXH03100](#) [ELXH071G0E](#) [ELXP041G0](#) [ELXT046G0](#) [1700101](#) [1700410](#) [1700425](#) [1703176](#) [1703243](#) [1705229](#) [1710175](#) [1714537](#) [1717806](#) [1719600](#) [1729386](#) [1734692](#) [1734795](#)