

Series 82

Characteristics

The compact Series 82 is especially suited for:

- Flush design

The robust construction and the metal housing allow a high vandal resistant, which approximate a mechanical front protection of IK10.

Functions

The Series 82 incorporates the following functions:

- Indicator
- Pushbutton
- Illuminated pushbutton

Market segments

The EAO series 82 is used in the following segments:

- Machinery and Automation
- Building technology
- Panel building

Please refer to the EAO website to obtain detailed information regarding this series www.products.eao.com
Configure a product to your exact needs and request a quotation.



Overview**Flush design**

Indicator Ø 16 mm, silver contact	4
Indicator Ø 19 mm, silver contact	14
Indicator Ø 22 mm, silver contact	24
Pushbutton Ø 16 mm, silver contact	34
Pushbutton Ø 16 mm, gold-plated silver contact	39
Pushbutton Ø 19 mm, silver contact	44
Pushbutton Ø 19 mm, gold-plated silver contact	49
Pushbutton Ø 22 mm, silver contact	54
Pushbutton Ø 22 mm, gold-plated silver contact	59
Illuminated pushbutton Ø 16 mm, silver contact	64
Illuminated pushbutton Ø 16 mm, gold-plated silver contact	83
Illuminated pushbutton Ø 19 mm, silver contact	102
Illuminated pushbutton Ø 19 mm, gold-plated silver contact	121
Illuminated pushbutton Ø 22 mm, silver contact	140
Illuminated pushbutton Ø 22 mm, gold-plated silver contact	159

Drawings 181**Technical data 182****Marking 184****Order examples 185****Application guidelines 187****Index 188**

82 Flush design

Indicator Ø 16 mm, Silver contact, IP 65 & IP 67



Product can differ from the current configuration.

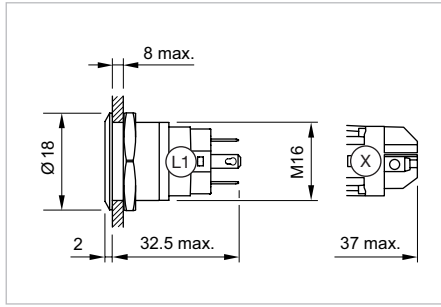

Dimensions [mm]
L1 = Solder/Plug-in terminal 2.8 x 0.5 mm,
X = Screw terminal

Equipment consisting of (schematic overview)

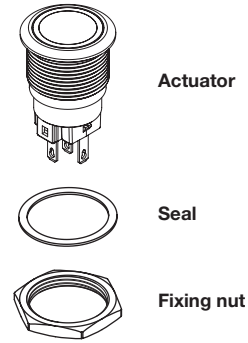

Additional Information

- The laser 2D-technology can mark all stainless steel versions with flush lenses – flush-mounting as well as raised versions.

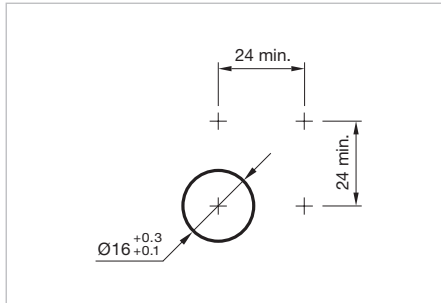

Mounting cut-outs [mm]

Each Part Number listed below includes all the black components shown in the 3D-drawing.

Illumination	Operating voltage	Operating current	Front ring shape	Lens	Terminal	Part No.	Component layout	Wiring diagram	Weight
 <p>Indicator 16 mm Stainless-steel, Front dimension Ø 18 mm</p>									
Ring with red LED	6 VAC/DC	15 mA	flush	flat / level with front ring	Solder 2.8 x 0.5 mm	82-4151.0112	1	1	0.018 kg
	12 VAC/DC	14 mA	flush	flat / level with front ring	Solder 2.8 x 0.5 mm	82-4151.0113	1	1	0.018 kg
	24 VAC/DC	10 mA	flush	flat / level with front ring	Solder 2.8 x 0.5 mm	82-4151.0114	1	1	0.018 kg
	110 VAC	2 mA	flush	flat / level with front ring	Solder 2.8 x 0.5 mm	82-4151.0115	1	1	0.018 kg
	230 VAC	1.3 mA	flush	flat / level with front ring	Solder 2.8 x 0.5 mm	82-4151.0116	1	1	0.018 kg
Ring with blue LED	6 VAC/DC	15 mA	flush	flat / level with front ring	Solder 2.8 x 0.5 mm	82-4151.0122	1	1	0.018 kg
	12 VAC/DC	14 mA	flush	flat / level with front ring	Solder 2.8 x 0.5 mm	82-4151.0123	1	1	0.018 kg
	24 VAC/DC	10 mA	flush	flat / level with front ring	Solder 2.8 x 0.5 mm	82-4151.0124	1	1	0.018 kg
	110 VAC	2 mA	flush	flat / level with front ring	Solder 2.8 x 0.5 mm	82-4151.0125	1	1	0.018 kg
	230 VAC	1.3 mA	flush	flat / level with front ring	Solder 2.8 x 0.5 mm	82-4151.0126	1	1	0.018 kg
Ring with green LED	6 VAC/DC	15 mA	flush	flat / level with front ring	Solder 2.8 x 0.5 mm	82-4151.0132	1	1	0.018 kg
	12 VAC/DC	14 mA	flush	flat / level with front ring	Solder 2.8 x 0.5 mm	82-4151.0133	1	1	0.018 kg
	24 VAC/DC	10 mA	flush	flat / level with front ring	Solder 2.8 x 0.5 mm	82-4151.0134	1	1	0.018 kg
	110 VAC	2 mA	flush	flat / level with front ring	Solder 2.8 x 0.5 mm	82-4151.0135	1	1	0.018 kg
	230 VAC	1.3 mA	flush	flat / level with front ring	Solder 2.8 x 0.5 mm	82-4151.0136	1	1	0.018 kg
Ring with yellow LED	6 VAC/DC	15 mA	flush	flat / level with front ring	Solder 2.8 x 0.5 mm	82-4151.0142	1	1	0.018 kg
	12 VAC/DC	14 mA	flush	flat / level with front ring	Solder 2.8 x 0.5 mm	82-4151.0143	1	1	0.018 kg
	24 VAC/DC	10 mA	flush	flat / level with front ring	Solder 2.8 x 0.5 mm	82-4151.0144	1	1	0.018 kg

Illumination	Operating voltage	Operating current	Front ring shape	Lens	Terminal	Part No.	Component layout	Wiring diagram	Weight
Ring with white LED	6 VAC/DC	15 mA	flush	flat / level with front ring	Solder 2.8 x 0.5 mm	82-4151.0152	1	1	0.018 kg
	12 VAC/DC	14 mA	flush	flat / level with front ring	Solder 2.8 x 0.5 mm	82-4151.0153	1	1	0.018 kg
	24 VAC/DC	10 mA	flush	flat / level with front ring	Solder 2.8 x 0.5 mm	82-4151.0154	1	1	0.018 kg
	110 VAC	2 mA	flush	flat / level with front ring	Solder 2.8 x 0.5 mm	82-4151.0155	1	1	0.018 kg
	230 VAC	1.3 mA	flush	flat / level with front ring	Solder 2.8 x 0.5 mm	82-4151.0156	1	1	0.018 kg

Indicator 16 mm Stainless-steel, Front dimension Ø 18 mm

Dot with red LED	6 VAC/DC	15 mA	flush	flat / level with front ring	Solder 2.8 x 0.5 mm	82-4151.0212	1	1	0.021 kg
	12 VAC/DC	14 mA	flush	flat / level with front ring	Solder 2.8 x 0.5 mm	82-4151.0213	1	1	0.021 kg
	24 VAC/DC	10 mA	flush	flat / level with front ring	Solder 2.8 x 0.5 mm	82-4151.0214	1	1	0.021 kg
	110 VAC	2 mA	flush	flat / level with front ring	Solder 2.8 x 0.5 mm	82-4151.0215	1	1	0.021 kg
	230 VAC	1.3 mA	flush	flat / level with front ring	Solder 2.8 x 0.5 mm	82-4151.0216	1	1	0.021 kg
Dot with blue LED	6 VAC/DC	15 mA	flush	flat / level with front ring	Solder 2.8 x 0.5 mm	82-4151.0222	1	1	0.021 kg
	12 VAC/DC	14 mA	flush	flat / level with front ring	Solder 2.8 x 0.5 mm	82-4151.0223	1	1	0.021 kg
	24 VAC/DC	10 mA	flush	flat / level with front ring	Solder 2.8 x 0.5 mm	82-4151.0224	1	1	0.021 kg
	110 VAC	2 mA	flush	flat / level with front ring	Solder 2.8 x 0.5 mm	82-4151.0225	1	1	0.021 kg
	230 VAC	1.3 mA	flush	flat / level with front ring	Solder 2.8 x 0.5 mm	82-4151.0226	1	1	0.021 kg
Dot with green LED	6 VAC/DC	15 mA	flush	flat / level with front ring	Solder 2.8 x 0.5 mm	82-4151.0232	1	1	0.021 kg
	12 VAC/DC	14 mA	flush	flat / level with front ring	Solder 2.8 x 0.5 mm	82-4151.0233	1	1	0.021 kg
	24 VAC/DC	10 mA	flush	flat / level with front ring	Solder 2.8 x 0.5 mm	82-4151.0234	1	1	0.021 kg
	110 VAC	2 mA	flush	flat / level with front ring	Solder 2.8 x 0.5 mm	82-4151.0235	1	1	0.021 kg
	230 VAC	1.3 mA	flush	flat / level with front ring	Solder 2.8 x 0.5 mm	82-4151.0236	1	1	0.021 kg
Dot with yellow LED	6 VAC/DC	15 mA	flush	flat / level with front ring	Solder 2.8 x 0.5 mm	82-4151.0242	1	1	0.021 kg
	12 VAC/DC	14 mA	flush	flat / level with front ring	Solder 2.8 x 0.5 mm	82-4151.0243	1	1	0.021 kg
	24 VAC/DC	10 mA	flush	flat / level with front ring	Solder 2.8 x 0.5 mm	82-4151.0244	1	1	0.021 kg
Dot with white LED	6 VAC/DC	15 mA	flush	flat / level with front ring	Solder 2.8 x 0.5 mm	82-4151.0252	1	1	0.021 kg
	12 VAC/DC	14 mA	flush	flat / level with front ring	Solder 2.8 x 0.5 mm	82-4151.0253	1	1	0.021 kg
	24 VAC/DC	10 mA	flush	flat / level with front ring	Solder 2.8 x 0.5 mm	82-4151.0254	1	1	0.021 kg
	110 VAC	2 mA	flush	flat / level with front ring	Solder 2.8 x 0.5 mm	82-4151.0255	1	1	0.021 kg
	230 VAC	1.3 mA	flush	flat / level with front ring	Solder 2.8 x 0.5 mm	82-4151.0256	1	1	0.021 kg

Indicator 16 mm Stainless-steel chrome-colour, Front dimension Ø 18 mm

Ring with red LED	6 VAC/DC	15 mA	flush	flat / level with front ring	Solder 2.8 x 0.5 mm	82-4251.0112	1	1	0.018 kg
	12 VAC/DC	14 mA	flush	flat / level with front ring	Solder 2.8 x 0.5 mm	82-4251.0113	1	1	0.018 kg
	24 VAC/DC	10 mA	flush	flat / level with front ring	Solder 2.8 x 0.5 mm	82-4251.0114	1	1	0.018 kg
	110 VAC	2 mA	flush	flat / level with front ring	Solder 2.8 x 0.5 mm	82-4251.0115	1	1	0.018 kg
	230 VAC	1.3 mA	flush	flat / level with front ring	Solder 2.8 x 0.5 mm	82-4251.0116	1	1	0.018 kg
Ring with blue LED	6 VAC/DC	15 mA	flush	flat / level with front ring	Solder 2.8 x 0.5 mm	82-4251.0122	1	1	0.018 kg
	12 VAC/DC	14 mA	flush	flat / level with front ring	Solder 2.8 x 0.5 mm	82-4251.0123	1	1	0.018 kg
	24 VAC/DC	10 mA	flush	flat / level with front ring	Solder 2.8 x 0.5 mm	82-4251.0124	1	1	0.018 kg
	110 VAC	2 mA	flush	flat / level with front ring	Solder 2.8 x 0.5 mm	82-4251.0125	1	1	0.018 kg
	230 VAC	1.3 mA	flush	flat / level with front ring	Solder 2.8 x 0.5 mm	82-4251.0126	1	1	0.018 kg
Ring with green LED	6 VAC/DC	15 mA	flush	flat / level with front ring	Solder 2.8 x 0.5 mm	82-4251.0132	1	1	0.018 kg
	12 VAC/DC	14 mA	flush	flat / level with front ring	Solder 2.8 x 0.5 mm	82-4251.0133	1	1	0.018 kg
	24 VAC/DC	10 mA	flush	flat / level with front ring	Solder 2.8 x 0.5 mm	82-4251.0134	1	1	0.018 kg
	110 VAC	2 mA	flush	flat / level with front ring	Solder 2.8 x 0.5 mm	82-4251.0135	1	1	0.018 kg
	230 VAC	1.3 mA	flush	flat / level with front ring	Solder 2.8 x 0.5 mm	82-4251.0136	1	1	0.018 kg

82 Flush design

Illumination	Operating voltage	Operating current	Front ring shape	Lens	Terminal	Part No.	Component layout	Wiring diagram	Weight
Ring with yellow LED	6 VAC/DC	15 mA	flush	flat / level with front ring	Solder 2.8 x 0.5 mm	82-4251.0142	1	1	0.018 kg
	12 VAC/DC	14 mA	flush	flat / level with front ring	Solder 2.8 x 0.5 mm	82-4251.0143	1	1	0.018 kg
	24 VAC/DC	10 mA	flush	flat / level with front ring	Solder 2.8 x 0.5 mm	82-4251.0144	1	1	0.018 kg
Ring with white LED	6 VAC/DC	15 mA	flush	flat / level with front ring	Solder 2.8 x 0.5 mm	82-4251.0152	1	1	0.018 kg
	12 VAC/DC	14 mA	flush	flat / level with front ring	Solder 2.8 x 0.5 mm	82-4251.0153	1	1	0.018 kg
	24 VAC/DC	10 mA	flush	flat / level with front ring	Solder 2.8 x 0.5 mm	82-4251.0154	1	1	0.018 kg
	110 VAC	2 mA	flush	flat / level with front ring	Solder 2.8 x 0.5 mm	82-4251.0155	1	1	0.018 kg
	230 VAC	1.3 mA	flush	flat / level with front ring	Solder 2.8 x 0.5 mm	82-4251.0156	1	1	0.018 kg



Indicator 16 mm Stainless-steel chrome-colour, Front dimension Ø 18 mm

Dot with red LED	6 VAC/DC	15 mA	flush	flat / level with front ring	Solder 2.8 x 0.5 mm	82-4251.0212	1	1	0.021 kg
	12 VAC/DC	14 mA	flush	flat / level with front ring	Solder 2.8 x 0.5 mm	82-4251.0213	1	1	0.021 kg
	24 VAC/DC	10 mA	flush	flat / level with front ring	Solder 2.8 x 0.5 mm	82-4251.0214	1	1	0.021 kg
	110 VAC	2 mA	flush	flat / level with front ring	Solder 2.8 x 0.5 mm	82-4251.0215	1	1	0.021 kg
	230 VAC	1.3 mA	flush	flat / level with front ring	Solder 2.8 x 0.5 mm	82-4251.0216	1	1	0.021 kg
Dot with blue LED	6 VAC/DC	15 mA	flush	flat / level with front ring	Solder 2.8 x 0.5 mm	82-4251.0222	1	1	0.021 kg
	12 VAC/DC	14 mA	flush	flat / level with front ring	Solder 2.8 x 0.5 mm	82-4251.0223	1	1	0.021 kg
	24 VAC/DC	10 mA	flush	flat / level with front ring	Solder 2.8 x 0.5 mm	82-4251.0224	1	1	0.021 kg
	110 VAC	2 mA	flush	flat / level with front ring	Solder 2.8 x 0.5 mm	82-4251.0225	1	1	0.021 kg
	230 VAC	1.3 mA	flush	flat / level with front ring	Solder 2.8 x 0.5 mm	82-4251.0226	1	1	0.021 kg
Dot with green LED	6 VAC/DC	15 mA	flush	flat / level with front ring	Solder 2.8 x 0.5 mm	82-4251.0232	1	1	0.021 kg
	12 VAC/DC	14 mA	flush	flat / level with front ring	Solder 2.8 x 0.5 mm	82-4251.0233	1	1	0.021 kg
	24 VAC/DC	10 mA	flush	flat / level with front ring	Solder 2.8 x 0.5 mm	82-4251.0234	1	1	0.021 kg
	110 VAC	2 mA	flush	flat / level with front ring	Solder 2.8 x 0.5 mm	82-4251.0235	1	1	0.021 kg
	230 VAC	1.3 mA	flush	flat / level with front ring	Solder 2.8 x 0.5 mm	82-4251.0236	1	1	0.021 kg
Dot with yellow LED	6 VAC/DC	15 mA	flush	flat / level with front ring	Solder 2.8 x 0.5 mm	82-4251.0242	1	1	0.021 kg
	12 VAC/DC	14 mA	flush	flat / level with front ring	Solder 2.8 x 0.5 mm	82-4251.0243	1	1	0.021 kg
	24 VAC/DC	10 mA	flush	flat / level with front ring	Solder 2.8 x 0.5 mm	82-4251.0244	1	1	0.021 kg
Dot with white LED	6 VAC/DC	15 mA	flush	flat / level with front ring	Solder 2.8 x 0.5 mm	82-4251.0252	1	1	0.021 kg
	12 VAC/DC	14 mA	flush	flat / level with front ring	Solder 2.8 x 0.5 mm	82-4251.0253	1	1	0.021 kg
	24 VAC/DC	10 mA	flush	flat / level with front ring	Solder 2.8 x 0.5 mm	82-4251.0254	1	1	0.021 kg
	110 VAC	2 mA	flush	flat / level with front ring	Solder 2.8 x 0.5 mm	82-4251.0255	1	1	0.021 kg
	230 VAC	1.3 mA	flush	flat / level with front ring	Solder 2.8 x 0.5 mm	82-4251.0256	1	1	0.021 kg

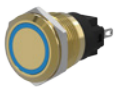

Indicator 16 mm Messing, Front dimension Ø 18 mm

Ring with red LED	6 VAC/DC	15 mA	flush	flat / level with front ring	Solder 2.8 x 0.5 mm	82-4351.0112	1	1	0.018 kg
	12 VAC/DC	14 mA	flush	flat / level with front ring	Solder 2.8 x 0.5 mm	82-4351.0113	1	1	0.018 kg
	24 VAC/DC	10 mA	flush	flat / level with front ring	Solder 2.8 x 0.5 mm	82-4351.0114	1	1	0.018 kg
	110 VAC	2 mA	flush	flat / level with front ring	Solder 2.8 x 0.5 mm	82-4351.0115	1	1	0.018 kg
	230 VAC	1.3 mA	flush	flat / level with front ring	Solder 2.8 x 0.5 mm	82-4351.0116	1	1	0.018 kg
Ring with blue LED	6 VAC/DC	15 mA	flush	flat / level with front ring	Solder 2.8 x 0.5 mm	82-4351.0122	1	1	0.018 kg
	12 VAC/DC	14 mA	flush	flat / level with front ring	Solder 2.8 x 0.5 mm	82-4351.0123	1	1	0.018 kg
	24 VAC/DC	10 mA	flush	flat / level with front ring	Solder 2.8 x 0.5 mm	82-4351.0124	1	1	0.018 kg
	110 VAC	2 mA	flush	flat / level with front ring	Solder 2.8 x 0.5 mm	82-4351.0125	1	1	0.018 kg
	230 VAC	1.3 mA	flush	flat / level with front ring	Solder 2.8 x 0.5 mm	82-4351.0126	1	1	0.018 kg



illumination	Operating voltage	Operating current	Front ring shape	Lens	Terminal	Part No.	Component layout	Wiring diagram	Weight
Ring with green LED	6 VAC/DC	15 mA	flush	flat / level with front ring	Solder 2.8 x 0.5 mm	82-4351.0132	1	1	0.018 kg
	12 VAC/DC	14 mA	flush	flat / level with front ring	Solder 2.8 x 0.5 mm	82-4351.0133	1	1	0.018 kg
	24 VAC/DC	10 mA	flush	flat / level with front ring	Solder 2.8 x 0.5 mm	82-4351.0134	1	1	0.018 kg
	110 VAC	2 mA	flush	flat / level with front ring	Solder 2.8 x 0.5 mm	82-4351.0135	1	1	0.018 kg
	230 VAC	1.3 mA	flush	flat / level with front ring	Solder 2.8 x 0.5 mm	82-4351.0136	1	1	0.018 kg
Ring with yellow LED	6 VAC/DC	15 mA	flush	flat / level with front ring	Solder 2.8 x 0.5 mm	82-4351.0142	1	1	0.018 kg
	12 VAC/DC	14 mA	flush	flat / level with front ring	Solder 2.8 x 0.5 mm	82-4351.0143	1	1	0.018 kg
	24 VAC/DC	10 mA	flush	flat / level with front ring	Solder 2.8 x 0.5 mm	82-4351.0144	1	1	0.018 kg
Ring with white LED	6 VAC/DC	15 mA	flush	flat / level with front ring	Solder 2.8 x 0.5 mm	82-4351.0152	1	1	0.018 kg
	12 VAC/DC	14 mA	flush	flat / level with front ring	Solder 2.8 x 0.5 mm	82-4351.0153	1	1	0.018 kg
	24 VAC/DC	10 mA	flush	flat / level with front ring	Solder 2.8 x 0.5 mm	82-4351.0154	1	1	0.018 kg
	110 VAC	2 mA	flush	flat / level with front ring	Solder 2.8 x 0.5 mm	82-4351.0155	1	1	0.018 kg
	230 VAC	1.3 mA	flush	flat / level with front ring	Solder 2.8 x 0.5 mm	82-4351.0156	1	1	0.018 kg



Indicator 16 mm Messing, Front dimension Ø 18 mm

Dot with red LED	6 VAC/DC	15 mA	flush	flat / level with front ring	Solder 2.8 x 0.5 mm	82-4351.0212	1	1	0.021 kg
	12 VAC/DC	14 mA	flush	flat / level with front ring	Solder 2.8 x 0.5 mm	82-4351.0213	1	1	0.021 kg
	24 VAC/DC	10 mA	flush	flat / level with front ring	Solder 2.8 x 0.5 mm	82-4351.0214	1	1	0.021 kg
	110 VAC	2 mA	flush	flat / level with front ring	Solder 2.8 x 0.5 mm	82-4351.0215	1	1	0.021 kg
	230 VAC	1.3 mA	flush	flat / level with front ring	Solder 2.8 x 0.5 mm	82-4351.0216	1	1	0.021 kg
Dot with blue LED	6 VAC/DC	15 mA	flush	flat / level with front ring	Solder 2.8 x 0.5 mm	82-4351.0222	1	1	0.021 kg
	12 VAC/DC	14 mA	flush	flat / level with front ring	Solder 2.8 x 0.5 mm	82-4351.0223	1	1	0.021 kg
	24 VAC/DC	10 mA	flush	flat / level with front ring	Solder 2.8 x 0.5 mm	82-4351.0224	1	1	0.021 kg
	110 VAC	2 mA	flush	flat / level with front ring	Solder 2.8 x 0.5 mm	82-4351.0225	1	1	0.021 kg
	230 VAC	1.3 mA	flush	flat / level with front ring	Solder 2.8 x 0.5 mm	82-4351.0226	1	1	0.021 kg
Dot with green LED	6 VAC/DC	15 mA	flush	flat / level with front ring	Solder 2.8 x 0.5 mm	82-4351.0232	1	1	0.021 kg
	12 VAC/DC	14 mA	flush	flat / level with front ring	Solder 2.8 x 0.5 mm	82-4351.0233	1	1	0.021 kg
	24 VAC/DC	10 mA	flush	flat / level with front ring	Solder 2.8 x 0.5 mm	82-4351.0234	1	1	0.021 kg
	110 VAC	2 mA	flush	flat / level with front ring	Solder 2.8 x 0.5 mm	82-4351.0235	1	1	0.021 kg
	230 VAC	1.3 mA	flush	flat / level with front ring	Solder 2.8 x 0.5 mm	82-4351.0236	1	1	0.021 kg
Dot with yellow LED	6 VAC/DC	15 mA	flush	flat / level with front ring	Solder 2.8 x 0.5 mm	82-4351.0242	1	1	0.021 kg
	12 VAC/DC	14 mA	flush	flat / level with front ring	Solder 2.8 x 0.5 mm	82-4351.0243	1	1	0.021 kg
	24 VAC/DC	10 mA	flush	flat / level with front ring	Solder 2.8 x 0.5 mm	82-4351.0244	1	1	0.021 kg
Dot with white LED	6 VAC/DC	15 mA	flush	flat / level with front ring	Solder 2.8 x 0.5 mm	82-4351.0252	1	1	0.021 kg
	12 VAC/DC	14 mA	flush	flat / level with front ring	Solder 2.8 x 0.5 mm	82-4351.0253	1	1	0.021 kg
	24 VAC/DC	10 mA	flush	flat / level with front ring	Solder 2.8 x 0.5 mm	82-4351.0254	1	1	0.021 kg
	110 VAC	2 mA	flush	flat / level with front ring	Solder 2.8 x 0.5 mm	82-4351.0255	1	1	0.021 kg
	230 VAC	1.3 mA	flush	flat / level with front ring	Solder 2.8 x 0.5 mm	82-4351.0256	1	1	0.021 kg

82 Flush design

illumination	Operating voltage	Operating current	Front ring shape	Lens	Terminal	Part No.	Component layout	Wiring diagram	Weight
 <p>Indicator 16 mm Aluminium, Front dimension Ø 18 mm</p>									
Ring with red LED	6 VAC/DC	15 mA	flush	flat / level with front ring	Solder 2.8 x 0.5 mm	82-4551.0112	1	1	0.018 kg
	12 VAC/DC	14 mA	flush	flat / level with front ring	Solder 2.8 x 0.5 mm	82-4551.0113	1	1	0.018 kg
	24 VAC/DC	10 mA	flush	flat / level with front ring	Solder 2.8 x 0.5 mm	82-4551.0114	1	1	0.018 kg
	110 VAC	2 mA	flush	flat / level with front ring	Solder 2.8 x 0.5 mm	82-4551.0115	1	1	0.018 kg
	230 VAC	1.3 mA	flush	flat / level with front ring	Solder 2.8 x 0.5 mm	82-4551.0116	1	1	0.018 kg
Ring with blue LED	6 VAC/DC	15 mA	flush	flat / level with front ring	Solder 2.8 x 0.5 mm	82-4551.0122	1	1	0.018 kg
	12 VAC/DC	14 mA	flush	flat / level with front ring	Solder 2.8 x 0.5 mm	82-4551.0123	1	1	0.018 kg
	24 VAC/DC	10 mA	flush	flat / level with front ring	Solder 2.8 x 0.5 mm	82-4551.0124	1	1	0.018 kg
	110 VAC	2 mA	flush	flat / level with front ring	Solder 2.8 x 0.5 mm	82-4551.0125	1	1	0.018 kg
	230 VAC	1.3 mA	flush	flat / level with front ring	Solder 2.8 x 0.5 mm	82-4551.0126	1	1	0.018 kg
Ring with green LED	6 VAC/DC	15 mA	flush	flat / level with front ring	Solder 2.8 x 0.5 mm	82-4551.0132	1	1	0.018 kg
	12 VAC/DC	14 mA	flush	flat / level with front ring	Solder 2.8 x 0.5 mm	82-4551.0133	1	1	0.018 kg
	24 VAC/DC	10 mA	flush	flat / level with front ring	Solder 2.8 x 0.5 mm	82-4551.0134	1	1	0.018 kg
	110 VAC	2 mA	flush	flat / level with front ring	Solder 2.8 x 0.5 mm	82-4551.0135	1	1	0.018 kg
	230 VAC	1.3 mA	flush	flat / level with front ring	Solder 2.8 x 0.5 mm	82-4551.0136	1	1	0.018 kg
Ring with yellow LED	6 VAC/DC	15 mA	flush	flat / level with front ring	Solder 2.8 x 0.5 mm	82-4551.0142	1	1	0.018 kg
	12 VAC/DC	14 mA	flush	flat / level with front ring	Solder 2.8 x 0.5 mm	82-4551.0143	1	1	0.018 kg
	24 VAC/DC	10 mA	flush	flat / level with front ring	Solder 2.8 x 0.5 mm	82-4551.0144	1	1	0.018 kg
Ring with white LED	6 VAC/DC	15 mA	flush	flat / level with front ring	Solder 2.8 x 0.5 mm	82-4551.0152	1	1	0.018 kg
	12 VAC/DC	14 mA	flush	flat / level with front ring	Solder 2.8 x 0.5 mm	82-4551.0153	1	1	0.018 kg
	24 VAC/DC	10 mA	flush	flat / level with front ring	Solder 2.8 x 0.5 mm	82-4551.0154	1	1	0.018 kg
	110 VAC	2 mA	flush	flat / level with front ring	Solder 2.8 x 0.5 mm	82-4551.0155	1	1	0.018 kg
	230 VAC	1.3 mA	flush	flat / level with front ring	Solder 2.8 x 0.5 mm	82-4551.0156	1	1	0.018 kg
 <p>Indicator 16 mm Aluminium, Front dimension Ø 18 mm</p>									
Dot with red LED	6 VAC/DC	15 mA	flush	flat / level with front ring	Solder 2.8 x 0.5 mm	82-4551.0212	1	1	0.021 kg
	12 VAC/DC	14 mA	flush	flat / level with front ring	Solder 2.8 x 0.5 mm	82-4551.0213	1	1	0.021 kg
	24 VAC/DC	10 mA	flush	flat / level with front ring	Solder 2.8 x 0.5 mm	82-4551.0214	1	1	0.021 kg
	110 VAC	2 mA	flush	flat / level with front ring	Solder 2.8 x 0.5 mm	82-4551.0215	1	1	0.021 kg
	230 VAC	1.3 mA	flush	flat / level with front ring	Solder 2.8 x 0.5 mm	82-4551.0216	1	1	0.021 kg
Dot with blue LED	6 VAC/DC	15 mA	flush	flat / level with front ring	Solder 2.8 x 0.5 mm	82-4551.0222	1	1	0.021 kg
	12 VAC/DC	14 mA	flush	flat / level with front ring	Solder 2.8 x 0.5 mm	82-4551.0223	1	1	0.021 kg
	24 VAC/DC	10 mA	flush	flat / level with front ring	Solder 2.8 x 0.5 mm	82-4551.0224	1	1	0.021 kg
	110 VAC	2 mA	flush	flat / level with front ring	Solder 2.8 x 0.5 mm	82-4551.0225	1	1	0.021 kg
	230 VAC	1.3 mA	flush	flat / level with front ring	Solder 2.8 x 0.5 mm	82-4551.0226	1	1	0.021 kg
Dot with green LED	6 VAC/DC	15 mA	flush	flat / level with front ring	Solder 2.8 x 0.5 mm	82-4551.0232	1	1	0.021 kg
	12 VAC/DC	14 mA	flush	flat / level with front ring	Solder 2.8 x 0.5 mm	82-4551.0233	1	1	0.021 kg
	24 VAC/DC	10 mA	flush	flat / level with front ring	Solder 2.8 x 0.5 mm	82-4551.0234	1	1	0.021 kg
	110 VAC	2 mA	flush	flat / level with front ring	Solder 2.8 x 0.5 mm	82-4551.0235	1	1	0.021 kg
	230 VAC	1.3 mA	flush	flat / level with front ring	Solder 2.8 x 0.5 mm	82-4551.0236	1	1	0.021 kg
Dot with yellow LED	6 VAC/DC	15 mA	flush	flat / level with front ring	Solder 2.8 x 0.5 mm	82-4551.0242	1	1	0.021 kg
	12 VAC/DC	14 mA	flush	flat / level with front ring	Solder 2.8 x 0.5 mm	82-4551.0243	1	1	0.021 kg
	24 VAC/DC	10 mA	flush	flat / level with front ring	Solder 2.8 x 0.5 mm	82-4551.0244	1	1	0.021 kg

illumination	Operating voltage	Operating current	Front ring shape	Lens	Terminal	Part No.	Component layout	Wiring diagram	Weight
Dot with white LED	6 VAC/DC	15 mA	flush	flat / level with front ring	Solder 2.8 x 0.5 mm	82-4551.0252	1	1	0.021 kg
	12 VAC/DC	14 mA	flush	flat / level with front ring	Solder 2.8 x 0.5 mm	82-4551.0253	1	1	0.021 kg
	24 VAC/DC	10 mA	flush	flat / level with front ring	Solder 2.8 x 0.5 mm	82-4551.0254	1	1	0.021 kg
	110 VAC	2 mA	flush	flat / level with front ring	Solder 2.8 x 0.5 mm	82-4551.0255	1	1	0.021 kg
	230 VAC	1.3 mA	flush	flat / level with front ring	Solder 2.8 x 0.5 mm	82-4551.0256	1	1	0.021 kg



Indicator 16 mm Stainless-steel, Front dimension Ø 18 mm

Ring with red LED	6 VAC/DC	15 mA	flush	flat / level with front ring	Screw	82-4152.0112	4	1	0.018 kg
	12 VAC/DC	14 mA	flush	flat / level with front ring	Screw	82-4152.0113	4	1	0.018 kg
	24 VAC/DC	10 mA	flush	flat / level with front ring	Screw	82-4152.0114	4	1	0.018 kg
	110 VAC	2 mA	flush	flat / level with front ring	Screw	82-4152.0115	4	1	0.018 kg
	230 VAC	1.3 mA	flush	flat / level with front ring	Screw	82-4152.0116	4	1	0.018 kg
Ring with blue LED	6 VAC/DC	15 mA	flush	flat / level with front ring	Screw	82-4152.0122	4	1	0.018 kg
	12 VAC/DC	14 mA	flush	flat / level with front ring	Screw	82-4152.0123	4	1	0.018 kg
	24 VAC/DC	10 mA	flush	flat / level with front ring	Screw	82-4152.0124	4	1	0.018 kg
	110 VAC	2 mA	flush	flat / level with front ring	Screw	82-4152.0125	4	1	0.018 kg
	230 VAC	1.3 mA	flush	flat / level with front ring	Screw	82-4152.0126	4	1	0.018 kg
Ring with green LED	6 VAC/DC	15 mA	flush	flat / level with front ring	Screw	82-4152.0132	4	1	0.018 kg
	12 VAC/DC	14 mA	flush	flat / level with front ring	Screw	82-4152.0133	4	1	0.018 kg
	24 VAC/DC	10 mA	flush	flat / level with front ring	Screw	82-4152.0134	4	1	0.018 kg
	110 VAC	2 mA	flush	flat / level with front ring	Screw	82-4152.0135	4	1	0.018 kg
	230 VAC	1.3 mA	flush	flat / level with front ring	Screw	82-4152.0136	4	1	0.018 kg
Ring with yellow LED	6 VAC/DC	15 mA	flush	flat / level with front ring	Screw	82-4152.0142	4	1	0.018 kg
	12 VAC/DC	14 mA	flush	flat / level with front ring	Screw	82-4152.0143	4	1	0.018 kg
	24 VAC/DC	10 mA	flush	flat / level with front ring	Screw	82-4152.0144	4	1	0.018 kg
Ring with white LED	6 VAC/DC	15 mA	flush	flat / level with front ring	Screw	82-4152.0152	4	1	0.018 kg
	12 VAC/DC	14 mA	flush	flat / level with front ring	Screw	82-4152.0153	4	1	0.018 kg
	24 VAC/DC	10 mA	flush	flat / level with front ring	Screw	82-4152.0154	4	1	0.018 kg
	110 VAC	2 mA	flush	flat / level with front ring	Screw	82-4152.0155	4	1	0.018 kg
	230 VAC	1.3 mA	flush	flat / level with front ring	Screw	82-4152.0156	4	1	0.018 kg



Indicator 16 mm Stainless-steel, Front dimension Ø 18 mm

Dot with red LED	6 VAC/DC	15 mA	flush	flat / level with front ring	Screw	82-4152.0212	4	1	0.021 kg
	12 VAC/DC	14 mA	flush	flat / level with front ring	Screw	82-4152.0213	4	1	0.021 kg
	24 VAC/DC	10 mA	flush	flat / level with front ring	Screw	82-4152.0214	4	1	0.021 kg
	110 VAC	2 mA	flush	flat / level with front ring	Screw	82-4152.0215	4	1	0.021 kg
	230 VAC	1.3 mA	flush	flat / level with front ring	Screw	82-4152.0216	4	1	0.021 kg
Dot with blue LED	6 VAC/DC	15 mA	flush	flat / level with front ring	Screw	82-4152.0222	4	1	0.021 kg
	12 VAC/DC	14 mA	flush	flat / level with front ring	Screw	82-4152.0223	4	1	0.021 kg
	24 VAC/DC	10 mA	flush	flat / level with front ring	Screw	82-4152.0224	4	1	0.021 kg
	110 VAC	2 mA	flush	flat / level with front ring	Screw	82-4152.0225	4	1	0.021 kg
	230 VAC	1.3 mA	flush	flat / level with front ring	Screw	82-4152.0226	4	1	0.021 kg
Dot with green LED	6 VAC/DC	15 mA	flush	flat / level with front ring	Screw	82-4152.0232	4	1	0.021 kg
	12 VAC/DC	14 mA	flush	flat / level with front ring	Screw	82-4152.0233	4	1	0.021 kg
	24 VAC/DC	10 mA	flush	flat / level with front ring	Screw	82-4152.0234	4	1	0.021 kg
	110 VAC	2 mA	flush	flat / level with front ring	Screw	82-4152.0235	4	1	0.021 kg
	230 VAC	1.3 mA	flush	flat / level with front ring	Screw	82-4152.0236	4	1	0.021 kg

82 Flush design

Illumination	Operating voltage	Operating current	Front ring shape	Lens	Terminal	Part No.	Component layout	Wiring diagram	Weight
Dot with yellow LED	6 VAC/DC	15 mA	flush	flat / level with front ring	Screw	82-4152.0242	4	1	0.021 kg
	12 VAC/DC	14 mA	flush	flat / level with front ring	Screw	82-4152.0243	4	1	0.021 kg
	24 VAC/DC	10 mA	flush	flat / level with front ring	Screw	82-4152.0244	4	1	0.021 kg
Dot with white LED	6 VAC/DC	15 mA	flush	flat / level with front ring	Screw	82-4152.0252	4	1	0.021 kg
	12 VAC/DC	14 mA	flush	flat / level with front ring	Screw	82-4152.0253	4	1	0.021 kg
	24 VAC/DC	10 mA	flush	flat / level with front ring	Screw	82-4152.0254	4	1	0.021 kg
	110 VAC	2 mA	flush	flat / level with front ring	Screw	82-4152.0255	4	1	0.021 kg
	230 VAC	1.3 mA	flush	flat / level with front ring	Screw	82-4152.0256	4	1	0.021 kg



Indicator 16 mm Stainless-steel chrome-colour, Front dimension Ø 18 mm

Ring with red LED	6 VAC/DC	15 mA	flush	flat / level with front ring	Screw	82-4252.0112	4	1	0.018 kg
	12 VAC/DC	14 mA	flush	flat / level with front ring	Screw	82-4252.0113	4	1	0.018 kg
	24 VAC/DC	10 mA	flush	flat / level with front ring	Screw	82-4252.0114	4	1	0.018 kg
	110 VAC	2 mA	flush	flat / level with front ring	Screw	82-4252.0115	4	1	0.018 kg
	230 VAC	1.3 mA	flush	flat / level with front ring	Screw	82-4252.0116	4	1	0.018 kg
Ring with blue LED	6 VAC/DC	15 mA	flush	flat / level with front ring	Screw	82-4252.0122	4	1	0.018 kg
	12 VAC/DC	14 mA	flush	flat / level with front ring	Screw	82-4252.0123	4	1	0.018 kg
	24 VAC/DC	10 mA	flush	flat / level with front ring	Screw	82-4252.0124	4	1	0.018 kg
	110 VAC	2 mA	flush	flat / level with front ring	Screw	82-4252.0125	4	1	0.018 kg
	230 VAC	1.3 mA	flush	flat / level with front ring	Screw	82-4252.0126	4	1	0.018 kg
Ring with green LED	6 VAC/DC	15 mA	flush	flat / level with front ring	Screw	82-4252.0132	4	1	0.018 kg
	12 VAC/DC	14 mA	flush	flat / level with front ring	Screw	82-4252.0133	4	1	0.018 kg
	24 VAC/DC	10 mA	flush	flat / level with front ring	Screw	82-4252.0134	4	1	0.018 kg
	110 VAC	2 mA	flush	flat / level with front ring	Screw	82-4252.0135	4	1	0.018 kg
	230 VAC	1.3 mA	flush	flat / level with front ring	Screw	82-4252.0136	4	1	0.018 kg
Ring with yellow LED	6 VAC/DC	15 mA	flush	flat / level with front ring	Screw	82-4252.0142	4	1	0.018 kg
	12 VAC/DC	14 mA	flush	flat / level with front ring	Screw	82-4252.0143	4	1	0.018 kg
	24 VAC/DC	10 mA	flush	flat / level with front ring	Screw	82-4252.0144	4	1	0.018 kg
Ring with white LED	6 VAC/DC	15 mA	flush	flat / level with front ring	Screw	82-4252.0152	4	1	0.018 kg
	12 VAC/DC	14 mA	flush	flat / level with front ring	Screw	82-4252.0153	4	1	0.018 kg
	24 VAC/DC	10 mA	flush	flat / level with front ring	Screw	82-4252.0154	4	1	0.018 kg
	110 VAC	2 mA	flush	flat / level with front ring	Screw	82-4252.0155	4	1	0.018 kg
	230 VAC	1.3 mA	flush	flat / level with front ring	Screw	82-4252.0156	4	1	0.018 kg



Indicator 16 mm Stainless-steel chrome colour, Front dimension Ø 18 mm

Dot with red LED	6 VAC/DC	15 mA	flush	flat / level with front ring	Screw	82-4252.0212	4	1	0.021 kg
	12 VAC/DC	14 mA	flush	flat / level with front ring	Screw	82-4252.0213	4	1	0.021 kg
	24 VAC/DC	10 mA	flush	flat / level with front ring	Screw	82-4252.0214	4	1	0.021 kg
	110 VAC	2 mA	flush	flat / level with front ring	Screw	82-4252.0215	4	1	0.021 kg
	230 VAC	1.3 mA	flush	flat / level with front ring	Screw	82-4252.0216	4	1	0.021 kg
Dot with blue LED	6 VAC/DC	15 mA	flush	flat / level with front ring	Screw	82-4252.0222	4	1	0.021 kg
	12 VAC/DC	14 mA	flush	flat / level with front ring	Screw	82-4252.0223	4	1	0.021 kg
	24 VAC/DC	10 mA	flush	flat / level with front ring	Screw	82-4252.0224	4	1	0.021 kg
	110 VAC	2 mA	flush	flat / level with front ring	Screw	82-4252.0225	4	1	0.021 kg
	230 VAC	1.3 mA	flush	flat / level with front ring	Screw	82-4252.0226	4	1	0.021 kg

illumination	Operating voltage	Operating current	Front ring shape	Lens	Terminal	Part No.	Component layout	Wiring diagram	Weight
Dot with green LED	6 VAC/DC	15 mA	flush	flat / level with front ring	Screw	82-4252.0232	4	1	0.021 kg
	12 VAC/DC	14 mA	flush	flat / level with front ring	Screw	82-4252.0233	4	1	0.021 kg
	24 VAC/DC	10 mA	flush	flat / level with front ring	Screw	82-4252.0234	4	1	0.021 kg
	110 VAC	2 mA	flush	flat / level with front ring	Screw	82-4252.0235	4	1	0.021 kg
	230 VAC	1.3 mA	flush	flat / level with front ring	Screw	82-4252.0236	4	1	0.021 kg
Dot with yellow LED	6 VAC/DC	15 mA	flush	flat / level with front ring	Screw	82-4252.0242	4	1	0.021 kg
	12 VAC/DC	14 mA	flush	flat / level with front ring	Screw	82-4252.0243	4	1	0.021 kg
	24 VAC/DC	10 mA	flush	flat / level with front ring	Screw	82-4252.0244	4	1	0.021 kg
Dot with white LED	6 VAC/DC	15 mA	flush	flat / level with front ring	Screw	82-4252.0252	4	1	0.021 kg
	12 VAC/DC	14 mA	flush	flat / level with front ring	Screw	82-4252.0253	4	1	0.021 kg
	24 VAC/DC	10 mA	flush	flat / level with front ring	Screw	82-4252.0254	4	1	0.021 kg
	110 VAC	2 mA	flush	flat / level with front ring	Screw	82-4252.0255	4	1	0.021 kg
	230 VAC	1.3 mA	flush	flat / level with front ring	Screw	82-4252.0256	4	1	0.021 kg



Indicator 16 mm Messing, Front dimension Ø 18 mm

Ring with red LED	6 VAC/DC	15 mA	flush	flat / level with front ring	Screw	82-4352.0112	4	1	0.018 kg
	12 VAC/DC	14 mA	flush	flat / level with front ring	Screw	82-4352.0113	4	1	0.018 kg
	24 VAC/DC	10 mA	flush	flat / level with front ring	Screw	82-4352.0114	4	1	0.018 kg
	110 VAC	2 mA	flush	flat / level with front ring	Screw	82-4352.0115	4	1	0.018 kg
	230 VAC	1.3 mA	flush	flat / level with front ring	Screw	82-4352.0116	4	1	0.018 kg
Ring with blue LED	6 VAC/DC	15 mA	flush	flat / level with front ring	Screw	82-4352.0122	4	1	0.018 kg
	12 VAC/DC	14 mA	flush	flat / level with front ring	Screw	82-4352.0123	4	1	0.018 kg
	24 VAC/DC	10 mA	flush	flat / level with front ring	Screw	82-4352.0124	4	1	0.018 kg
	110 VAC	2 mA	flush	flat / level with front ring	Screw	82-4352.0125	4	1	0.018 kg
	230 VAC	1.3 mA	flush	flat / level with front ring	Screw	82-4352.0126	4	1	0.018 kg
Ring with green LED	6 VAC/DC	15 mA	flush	flat / level with front ring	Screw	82-4352.0132	4	1	0.018 kg
	12 VAC/DC	14 mA	flush	flat / level with front ring	Screw	82-4352.0133	4	1	0.018 kg
	24 VAC/DC	10 mA	flush	flat / level with front ring	Screw	82-4352.0134	4	1	0.018 kg
	110 VAC	2 mA	flush	flat / level with front ring	Screw	82-4352.0135	4	1	0.018 kg
	230 VAC	1.3 mA	flush	flat / level with front ring	Screw	82-4352.0136	4	1	0.018 kg
Ring with yellow LED	6 VAC/DC	15 mA	flush	flat / level with front ring	Screw	82-4352.0142	4	1	0.018 kg
	12 VAC/DC	14 mA	flush	flat / level with front ring	Screw	82-4352.0143	4	1	0.018 kg
	24 VAC/DC	10 mA	flush	flat / level with front ring	Screw	82-4352.0144	4	1	0.018 kg
Ring with white LED	6 VAC/DC	15 mA	flush	flat / level with front ring	Screw	82-4352.0152	4	1	0.018 kg
	12 VAC/DC	14 mA	flush	flat / level with front ring	Screw	82-4352.0153	4	1	0.018 kg
	24 VAC/DC	10 mA	flush	flat / level with front ring	Screw	82-4352.0154	4	1	0.018 kg
	110 VAC	2 mA	flush	flat / level with front ring	Screw	82-4352.0155	4	1	0.018 kg
	230 VAC	1.3 mA	flush	flat / level with front ring	Screw	82-4352.0156	4	1	0.018 kg

82 Flush design

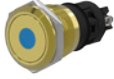
illumination	Operating voltage	Operating current	Front ring shape	Lens	Terminal	Part No.	Component layout	Wiring diagram	Weight
 <p>Indicator 16 mm Messing, Front dimension Ø 18 mm</p>									
Dot with red LED	6 VAC/DC	15 mA	flush	flat / level with front ring	Screw	82-4352.0212	4	1	0.021 kg
	12 VAC/DC	14 mA	flush	flat / level with front ring	Screw	82-4352.0213	4	1	0.021 kg
	24 VAC/DC	10 mA	flush	flat / level with front ring	Screw	82-4352.0214	4	1	0.021 kg
	110 VAC	2 mA	flush	flat / level with front ring	Screw	82-4352.0215	4	1	0.021 kg
	230 VAC	1.3 mA	flush	flat / level with front ring	Screw	82-4352.0216	4	1	0.021 kg
Dot with blue LED	6 VAC/DC	15 mA	flush	flat / level with front ring	Screw	82-4352.0222	4	1	0.021 kg
	12 VAC/DC	14 mA	flush	flat / level with front ring	Screw	82-4352.0223	4	1	0.021 kg
	24 VAC/DC	10 mA	flush	flat / level with front ring	Screw	82-4352.0224	4	1	0.021 kg
	110 VAC	2 mA	flush	flat / level with front ring	Screw	82-4352.0225	4	1	0.021 kg
	230 VAC	1.3 mA	flush	flat / level with front ring	Screw	82-4352.0226	4	1	0.021 kg
Dot with green LED	6 VAC/DC	15 mA	flush	flat / level with front ring	Screw	82-4352.0232	4	1	0.021 kg
	12 VAC/DC	14 mA	flush	flat / level with front ring	Screw	82-4352.0233	4	1	0.021 kg
	24 VAC/DC	10 mA	flush	flat / level with front ring	Screw	82-4352.0234	4	1	0.021 kg
	110 VAC	2 mA	flush	flat / level with front ring	Screw	82-4352.0235	4	1	0.021 kg
	230 VAC	1.3 mA	flush	flat / level with front ring	Screw	82-4352.0236	4	1	0.021 kg
Dot with yellow LED	6 VAC/DC	15 mA	flush	flat / level with front ring	Screw	82-4352.0242	4	1	0.021 kg
	12 VAC/DC	14 mA	flush	flat / level with front ring	Screw	82-4352.0243	4	1	0.021 kg
	24 VAC/DC	10 mA	flush	flat / level with front ring	Screw	82-4352.0244	4	1	0.021 kg
Dot with white LED	6 VAC/DC	15 mA	flush	flat / level with front ring	Screw	82-4352.0252	4	1	0.021 kg
	12 VAC/DC	14 mA	flush	flat / level with front ring	Screw	82-4352.0253	4	1	0.021 kg
	24 VAC/DC	10 mA	flush	flat / level with front ring	Screw	82-4352.0254	4	1	0.021 kg
	110 VAC	2 mA	flush	flat / level with front ring	Screw	82-4352.0255	4	1	0.021 kg
	230 VAC	1.3 mA	flush	flat / level with front ring	Screw	82-4352.0256	4	1	0.021 kg

 <p>Indicator 16 mm Aluminium, Front dimension Ø 18 mm</p>									
Ring with red LED	6 VAC/DC	15 mA	flush	flat / level with front ring	Screw	82-4552.0112	4	1	0.018 kg
	12 VAC/DC	14 mA	flush	flat / level with front ring	Screw	82-4552.0113	4	1	0.018 kg
	24 VAC/DC	10 mA	flush	flat / level with front ring	Screw	82-4552.0114	4	1	0.018 kg
	110 VAC	2 mA	flush	flat / level with front ring	Screw	82-4552.0115	4	1	0.018 kg
	230 VAC	1.3 mA	flush	flat / level with front ring	Screw	82-4552.0116	4	1	0.018 kg
Ring with blue LED	6 VAC/DC	15 mA	flush	flat / level with front ring	Screw	82-4552.0122	4	1	0.018 kg
	12 VAC/DC	14 mA	flush	flat / level with front ring	Screw	82-4552.0123	4	1	0.018 kg
	24 VAC/DC	10 mA	flush	flat / level with front ring	Screw	82-4552.0124	4	1	0.018 kg
	110 VAC	2 mA	flush	flat / level with front ring	Screw	82-4552.0125	4	1	0.018 kg
	230 VAC	1.3 mA	flush	flat / level with front ring	Screw	82-4552.0126	4	1	0.018 kg
Ring with green LED	6 VAC/DC	15 mA	flush	flat / level with front ring	Screw	82-4552.0132	4	1	0.018 kg
	12 VAC/DC	14 mA	flush	flat / level with front ring	Screw	82-4552.0133	4	1	0.018 kg
	24 VAC/DC	10 mA	flush	flat / level with front ring	Screw	82-4552.0134	4	1	0.018 kg
	110 VAC	2 mA	flush	flat / level with front ring	Screw	82-4552.0135	4	1	0.018 kg
	230 VAC	1.3 mA	flush	flat / level with front ring	Screw	82-4552.0136	4	1	0.018 kg
Ring with yellow LED	6 VAC/DC	15 mA	flush	flat / level with front ring	Screw	82-4552.0142	4	1	0.018 kg
	12 VAC/DC	14 mA	flush	flat / level with front ring	Screw	82-4552.0143	4	1	0.018 kg
	24 VAC/DC	10 mA	flush	flat / level with front ring	Screw	82-4552.0144	4	1	0.018 kg
	230 VAC	1.3 mA	flush	flat / level with front ring	Screw	82-4552.0146	4	1	0.018 kg

Illumination	Operating voltage	Operating current	Front ring shape	Lens	Terminal	Part No.	Component layout	Wiring diagram	Weight
Ring with white LED	6 VAC/DC	15 mA	flush	flat / level with front ring	Screw	82-4552.0152	4	1	0.018 kg
	12 VAC/DC	14 mA	flush	flat / level with front ring	Screw	82-4552.0153	4	1	0.018 kg
	24 VAC/DC	10 mA	flush	flat / level with front ring	Screw	82-4552.0154	4	1	0.018 kg
	110 VAC	2 mA	flush	flat / level with front ring	Screw	82-4552.0155	4	1	0.018 kg
	230 VAC	1.3 mA	flush	flat / level with front ring	Screw	82-4552.0156	4	1	0.018 kg



Indicator 16 mm Aluminium, Front dimension Ø 18 mm

Dot with red LED	6 VAC/DC	15 mA	flush	flat / level with front ring	Screw	82-4552.0212	4	1	0.021 kg
	12 VAC/DC	14 mA	flush	flat / level with front ring	Screw	82-4552.0213	4	1	0.021 kg
	24 VAC/DC	10 mA	flush	flat / level with front ring	Screw	82-4552.0214	4	1	0.021 kg
	110 VAC	2 mA	flush	flat / level with front ring	Screw	82-4552.0215	4	1	0.021 kg
	230 VAC	1.3 mA	flush	flat / level with front ring	Screw	82-4552.0216	4	1	0.021 kg
Dot with blue LED	6 VAC/DC	15 mA	flush	flat / level with front ring	Screw	82-4552.0222	4	1	0.021 kg
	12 VAC/DC	14 mA	flush	flat / level with front ring	Screw	82-4552.0223	4	1	0.021 kg
	24 VAC/DC	10 mA	flush	flat / level with front ring	Screw	82-4552.0224	4	1	0.021 kg
	110 VAC	2 mA	flush	flat / level with front ring	Screw	82-4552.0225	4	1	0.021 kg
	230 VAC	1.3 mA	flush	flat / level with front ring	Screw	82-4552.0226	4	1	0.021 kg
Dot with green LED	6 VAC/DC	15 mA	flush	flat / level with front ring	Screw	82-4552.0232	4	1	0.021 kg
	12 VAC/DC	14 mA	flush	flat / level with front ring	Screw	82-4552.0233	4	1	0.021 kg
	24 VAC/DC	10 mA	flush	flat / level with front ring	Screw	82-4552.0234	4	1	0.021 kg
	110 VAC	2 mA	flush	flat / level with front ring	Screw	82-4552.0235	4	1	0.021 kg
	230 VAC	1.3 mA	flush	flat / level with front ring	Screw	82-4552.0236	4	1	0.021 kg
Dot with yellow LED	6 VAC/DC	15 mA	flush	flat / level with front ring	Screw	82-4552.0242	4	1	0.021 kg
	12 VAC/DC	14 mA	flush	flat / level with front ring	Screw	82-4552.0243	4	1	0.021 kg
	24 VAC/DC	10 mA	flush	flat / level with front ring	Screw	82-4552.0244	4	1	0.021 kg
Dot with white LED	6 VAC/DC	15 mA	flush	flat / level with front ring	Screw	82-4552.0252	4	1	0.021 kg
	12 VAC/DC	14 mA	flush	flat / level with front ring	Screw	82-4552.0253	4	1	0.021 kg
	24 VAC/DC	10 mA	flush	flat / level with front ring	Screw	82-4552.0254	4	1	0.021 kg
	110 VAC	2 mA	flush	flat / level with front ring	Screw	82-4552.0255	4	1	0.021 kg
	230 VAC	1.3 mA	flush	flat / level with front ring	Screw	82-4552.0256	4	1	0.021 kg

The component layouts you will find from page 181

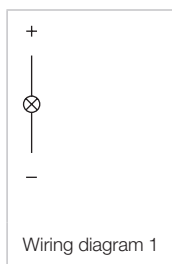

82 Flush design

Indicator 19 mm, Silver contact, IP 65 & IP 67

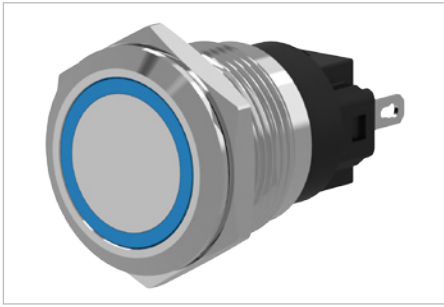

Product can differ from the current configuration.

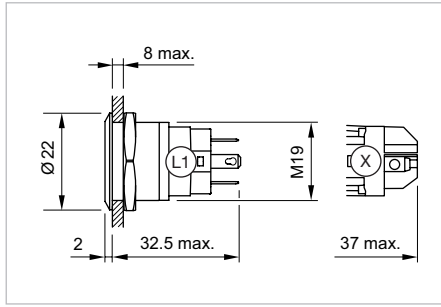

Dimensions [mm]
L1 = Solder/Plug-in terminal 2.8 x 0.5 mm,
X = Screw terminal

Equipment consisting of (schematic overview)

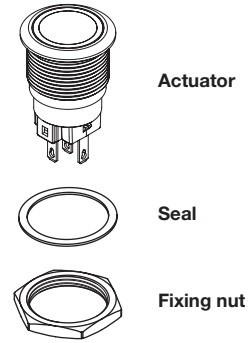

Each Part Number listed below includes all the black components shown in the 3D-drawing.

Additional Information

- The laser 2D-technology can mark all stainless steel versions with flush lenses – flush-mounting as well as raised versions.

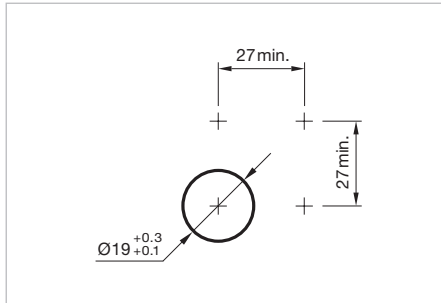

Mounting cut-outs [mm]

Illumination	Operating voltage	Operating current	Front ring shape	Lens	Terminal	Part No.	Component layout	Wiring diagram	Weight
 <p>Indicator 19 mm Stainless-steel, Front dimension Ø 22 mm</p>									
Ring with red LED	6 VAC/DC	15 mA	flush	flat / level with front ring	Solder 2.8 x 0.5 mm	82-5151.0112	1	1	0.018 kg
	12 VAC/DC	14 mA	flush	flat / level with front ring	Solder 2.8 x 0.5 mm	82-5151.0113	1	1	0.018 kg
	24 VAC/DC	10 mA	flush	flat / level with front ring	Solder 2.8 x 0.5 mm	82-5151.0114	1	1	0.018 kg
	110 VAC	2 mA	flush	flat / level with front ring	Solder 2.8 x 0.5 mm	82-5151.0115	1	1	0.018 kg
	230 VAC	1.3 mA	flush	flat / level with front ring	Solder 2.8 x 0.5 mm	82-5151.0116	1	1	0.018 kg
Ring with blue LED	6 VAC/DC	15 mA	flush	flat / level with front ring	Solder 2.8 x 0.5 mm	82-5151.0122	1	1	0.018 kg
	12 VAC/DC	14 mA	flush	flat / level with front ring	Solder 2.8 x 0.5 mm	82-5151.0123	1	1	0.018 kg
	24 VAC/DC	10 mA	flush	flat / level with front ring	Solder 2.8 x 0.5 mm	82-5151.0124	1	1	0.018 kg
	110 VAC	2 mA	flush	flat / level with front ring	Solder 2.8 x 0.5 mm	82-5151.0125	1	1	0.018 kg
	230 VAC	1.3 mA	flush	flat / level with front ring	Solder 2.8 x 0.5 mm	82-5151.0126	1	1	0.018 kg
Ring with green LED	6 VAC/DC	15 mA	flush	flat / level with front ring	Solder 2.8 x 0.5 mm	82-5151.0132	1	1	0.018 kg
	12 VAC/DC	14 mA	flush	flat / level with front ring	Solder 2.8 x 0.5 mm	82-5151.0133	1	1	0.018 kg
	24 VAC/DC	10 mA	flush	flat / level with front ring	Solder 2.8 x 0.5 mm	82-5151.0134	1	1	0.018 kg
	110 VAC	2 mA	flush	flat / level with front ring	Solder 2.8 x 0.5 mm	82-5151.0135	1	1	0.018 kg
	230 VAC	1.3 mA	flush	flat / level with front ring	Solder 2.8 x 0.5 mm	82-5151.0136	1	1	0.018 kg
Ring with yellow LED	6 VAC/DC	15 mA	flush	flat / level with front ring	Solder 2.8 x 0.5 mm	82-5151.0142	1	1	0.018 kg
	12 VAC/DC	14 mA	flush	flat / level with front ring	Solder 2.8 x 0.5 mm	82-5151.0143	1	1	0.018 kg
	24 VAC/DC	10 mA	flush	flat / level with front ring	Solder 2.8 x 0.5 mm	82-5151.0144	1	1	0.018 kg

illumination	Operating voltage	Operating current	Front ring shape	Lens	Terminal	Part No.	Component layout	Wiring diagram	Weight
Ring with white LED	6 VAC/DC	15 mA	flush	flat / level with front ring	Solder 2.8 x 0.5 mm	82-5151.0152	1	1	0.018 kg
	12 VAC/DC	14 mA	flush	flat / level with front ring	Solder 2.8 x 0.5 mm	82-5151.0153	1	1	0.018 kg
	24 VAC/DC	10 mA	flush	flat / level with front ring	Solder 2.8 x 0.5 mm	82-5151.0154	1	1	0.018 kg
	110 VAC	2 mA	flush	flat / level with front ring	Solder 2.8 x 0.5 mm	82-5151.0155	1	1	0.018 kg
	230 VAC	1.3 mA	flush	flat / level with front ring	Solder 2.8 x 0.5 mm	82-5151.0156	1	1	0.018 kg

Indicator 19 mm Stainless-steel, Front dimension Ø 22 mm

Dot with red LED	6 VAC/DC	15 mA	flush	flat / level with front ring	Solder 2.8 x 0.5 mm	82-5151.0212	1	1	0.021 kg
	12 VAC/DC	14 mA	flush	flat / level with front ring	Solder 2.8 x 0.5 mm	82-5151.0213	1	1	0.021 kg
	24 VAC/DC	10 mA	flush	flat / level with front ring	Solder 2.8 x 0.5 mm	82-5151.0214	1	1	0.021 kg
	110 VAC	2 mA	flush	flat / level with front ring	Solder 2.8 x 0.5 mm	82-5151.0215	1	1	0.021 kg
	230 VAC	1.3 mA	flush	flat / level with front ring	Solder 2.8 x 0.5 mm	82-5151.0216	1	1	0.021 kg
Dot with blue LED	6 VAC/DC	15 mA	flush	flat / level with front ring	Solder 2.8 x 0.5 mm	82-5151.0222	1	1	0.021 kg
	12 VAC/DC	14 mA	flush	flat / level with front ring	Solder 2.8 x 0.5 mm	82-5151.0223	1	1	0.021 kg
	24 VAC/DC	10 mA	flush	flat / level with front ring	Solder 2.8 x 0.5 mm	82-5151.0224	1	1	0.021 kg
	110 VAC	2 mA	flush	flat / level with front ring	Solder 2.8 x 0.5 mm	82-5151.0225	1	1	0.021 kg
	230 VAC	1.3 mA	flush	flat / level with front ring	Solder 2.8 x 0.5 mm	82-5151.0226	1	1	0.021 kg
Dot with green LED	6 VAC/DC	15 mA	flush	flat / level with front ring	Solder 2.8 x 0.5 mm	82-5151.0232	1	1	0.021 kg
	12 VAC/DC	14 mA	flush	flat / level with front ring	Solder 2.8 x 0.5 mm	82-5151.0233	1	1	0.021 kg
	24 VAC/DC	10 mA	flush	flat / level with front ring	Solder 2.8 x 0.5 mm	82-5151.0234	1	1	0.021 kg
	110 VAC	2 mA	flush	flat / level with front ring	Solder 2.8 x 0.5 mm	82-5151.0235	1	1	0.021 kg
	230 VAC	1.3 mA	flush	flat / level with front ring	Solder 2.8 x 0.5 mm	82-5151.0236	1	1	0.021 kg
Dot with yellow LED	6 VAC/DC	15 mA	flush	flat / level with front ring	Solder 2.8 x 0.5 mm	82-5151.0242	1	1	0.021 kg
	12 VAC/DC	14 mA	flush	flat / level with front ring	Solder 2.8 x 0.5 mm	82-5151.0243	1	1	0.021 kg
	24 VAC/DC	10 mA	flush	flat / level with front ring	Solder 2.8 x 0.5 mm	82-5151.0244	1	1	0.021 kg
Dot with white LED	6 VAC/DC	15 mA	flush	flat / level with front ring	Solder 2.8 x 0.5 mm	82-5151.0252	1	1	0.021 kg
	12 VAC/DC	14 mA	flush	flat / level with front ring	Solder 2.8 x 0.5 mm	82-5151.0253	1	1	0.021 kg
	24 VAC/DC	10 mA	flush	flat / level with front ring	Solder 2.8 x 0.5 mm	82-5151.0254	1	1	0.021 kg
	110 VAC	2 mA	flush	flat / level with front ring	Solder 2.8 x 0.5 mm	82-5151.0255	1	1	0.021 kg
	230 VAC	1.3 mA	flush	flat / level with front ring	Solder 2.8 x 0.5 mm	82-5151.0256	1	1	0.021 kg

Indicator 19 mm Stainless-steel chrome-colour, Front dimension Ø 22 mm

Ring with red LED	6 VAC/DC	15 mA	flush	flat / level with front ring	Solder 2.8 x 0.5 mm	82-5251.0112	1	1	0.018 kg
	12 VAC/DC	14 mA	flush	flat / level with front ring	Solder 2.8 x 0.5 mm	82-5251.0113	1	1	0.018 kg
	24 VAC/DC	10 mA	flush	flat / level with front ring	Solder 2.8 x 0.5 mm	82-5251.0114	1	1	0.018 kg
	110 VAC	2 mA	flush	flat / level with front ring	Solder 2.8 x 0.5 mm	82-5251.0115	1	1	0.018 kg
	230 VAC	1.3 mA	flush	flat / level with front ring	Solder 2.8 x 0.5 mm	82-5251.0116	1	1	0.018 kg
Ring with blue LED	6 VAC/DC	15 mA	flush	flat / level with front ring	Solder 2.8 x 0.5 mm	82-5251.0122	1	1	0.018 kg
	12 VAC/DC	14 mA	flush	flat / level with front ring	Solder 2.8 x 0.5 mm	82-5251.0123	1	1	0.018 kg
	24 VAC/DC	10 mA	flush	flat / level with front ring	Solder 2.8 x 0.5 mm	82-5251.0124	1	1	0.018 kg
	110 VAC	2 mA	flush	flat / level with front ring	Solder 2.8 x 0.5 mm	82-5251.0125	1	1	0.018 kg
	230 VAC	1.3 mA	flush	flat / level with front ring	Solder 2.8 x 0.5 mm	82-5251.0126	1	1	0.018 kg
Ring with green LED	6 VAC/DC	15 mA	flush	flat / level with front ring	Solder 2.8 x 0.5 mm	82-5251.0132	1	1	0.018 kg
	12 VAC/DC	14 mA	flush	flat / level with front ring	Solder 2.8 x 0.5 mm	82-5251.0133	1	1	0.018 kg
	24 VAC/DC	10 mA	flush	flat / level with front ring	Solder 2.8 x 0.5 mm	82-5251.0134	1	1	0.018 kg
	110 VAC	2 mA	flush	flat / level with front ring	Solder 2.8 x 0.5 mm	82-5251.0135	1	1	0.018 kg
	230 VAC	1.3 mA	flush	flat / level with front ring	Solder 2.8 x 0.5 mm	82-5251.0136	1	1	0.018 kg



82 Flush design

Illumination	Operating voltage	Operating current	Front ring shape	Lens	Terminal	Part No.	Component layout	Wiring diagram	Weight
Ring with yellow LED	6 VAC/DC	15 mA	flush	flat / level with front ring	Solder 2.8 x 0.5 mm	82-5251.0142	1	1	0.018 kg
	12 VAC/DC	14 mA	flush	flat / level with front ring	Solder 2.8 x 0.5 mm	82-5251.0143	1	1	0.018 kg
	24 VAC/DC	10 mA	flush	flat / level with front ring	Solder 2.8 x 0.5 mm	82-5251.0144	1	1	0.018 kg
Ring with white LED	6 VAC/DC	15 mA	flush	flat / level with front ring	Solder 2.8 x 0.5 mm	82-5251.0152	1	1	0.018 kg
	12 VAC/DC	14 mA	flush	flat / level with front ring	Solder 2.8 x 0.5 mm	82-5251.0153	1	1	0.018 kg
	24 VAC/DC	10 mA	flush	flat / level with front ring	Solder 2.8 x 0.5 mm	82-5251.0154	1	1	0.018 kg
	110 VAC	2 mA	flush	flat / level with front ring	Solder 2.8 x 0.5 mm	82-5251.0155	1	1	0.018 kg
	230 VAC	1.3 mA	flush	flat / level with front ring	Solder 2.8 x 0.5 mm	82-5251.0156	1	1	0.018 kg

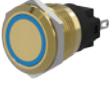

Indicator 19 mm Stainless-steel chrome-colour, Front dimension Ø 22 mm

Dot with red LED	6 VAC/DC	15 mA	flush	flat / level with front ring	Solder 2.8 x 0.5 mm	82-5251.0212	1	1	0.021 kg
	12 VAC/DC	14 mA	flush	flat / level with front ring	Solder 2.8 x 0.5 mm	82-5251.0213	1	1	0.021 kg
	24 VAC/DC	10 mA	flush	flat / level with front ring	Solder 2.8 x 0.5 mm	82-5251.0214	1	1	0.021 kg
	110 VAC	2 mA	flush	flat / level with front ring	Solder 2.8 x 0.5 mm	82-5251.0215	1	1	0.021 kg
	230 VAC	1.3 mA	flush	flat / level with front ring	Solder 2.8 x 0.5 mm	82-5251.0216	1	1	0.021 kg
Dot with blue LED	6 VAC/DC	15 mA	flush	flat / level with front ring	Solder 2.8 x 0.5 mm	82-5251.0222	1	1	0.021 kg
	12 VAC/DC	14 mA	flush	flat / level with front ring	Solder 2.8 x 0.5 mm	82-5251.0223	1	1	0.021 kg
	24 VAC/DC	10 mA	flush	flat / level with front ring	Solder 2.8 x 0.5 mm	82-5251.0224	1	1	0.021 kg
	110 VAC	2 mA	flush	flat / level with front ring	Solder 2.8 x 0.5 mm	82-5251.0225	1	1	0.021 kg
	230 VAC	1.3 mA	flush	flat / level with front ring	Solder 2.8 x 0.5 mm	82-5251.0226	1	1	0.021 kg
Dot with green LED	6 VAC/DC	15 mA	flush	flat / level with front ring	Solder 2.8 x 0.5 mm	82-5251.0232	1	1	0.021 kg
	12 VAC/DC	14 mA	flush	flat / level with front ring	Solder 2.8 x 0.5 mm	82-5251.0233	1	1	0.021 kg
	24 VAC/DC	10 mA	flush	flat / level with front ring	Solder 2.8 x 0.5 mm	82-5251.0234	1	1	0.021 kg
	110 VAC	2 mA	flush	flat / level with front ring	Solder 2.8 x 0.5 mm	82-5251.0235	1	1	0.021 kg
	230 VAC	1.3 mA	flush	flat / level with front ring	Solder 2.8 x 0.5 mm	82-5251.0236	1	1	0.021 kg
Dot with yellow LED	6 VAC/DC	15 mA	flush	flat / level with front ring	Solder 2.8 x 0.5 mm	82-5251.0242	1	1	0.021 kg
	12 VAC/DC	14 mA	flush	flat / level with front ring	Solder 2.8 x 0.5 mm	82-5251.0243	1	1	0.021 kg
	24 VAC/DC	10 mA	flush	flat / level with front ring	Solder 2.8 x 0.5 mm	82-5251.0244	1	1	0.021 kg
Dot with white LED	6 VAC/DC	15 mA	flush	flat / level with front ring	Solder 2.8 x 0.5 mm	82-5251.0252	1	1	0.021 kg
	12 VAC/DC	14 mA	flush	flat / level with front ring	Solder 2.8 x 0.5 mm	82-5251.0253	1	1	0.021 kg
	24 VAC/DC	10 mA	flush	flat / level with front ring	Solder 2.8 x 0.5 mm	82-5251.0254	1	1	0.021 kg
	110 VAC	2 mA	flush	flat / level with front ring	Solder 2.8 x 0.5 mm	82-5251.0255	1	1	0.021 kg
	230 VAC	1.3 mA	flush	flat / level with front ring	Solder 2.8 x 0.5 mm	82-5251.0256	1	1	0.021 kg

illumination	Operating voltage	Operating current	Front ring shape	Lens	Terminal	Part No.	Component layout	Wiring diagram	Weight
 <p>Indicator 19 mm Messing, Front dimension Ø 22 mm</p>									
Ring with red LED	6 VAC/DC	15 mA	flush	flat / level with front ring	Solder 2.8 x 0.5 mm	82-5351.0112	1	1	0.018 kg
	12 VAC/DC	14 mA	flush	flat / level with front ring	Solder 2.8 x 0.5 mm	82-5351.0113	1	1	0.018 kg
	24 VAC/DC	10 mA	flush	flat / level with front ring	Solder 2.8 x 0.5 mm	82-5351.0114	1	1	0.018 kg
	110 VAC	2 mA	flush	flat / level with front ring	Solder 2.8 x 0.5 mm	82-5351.0115	1	1	0.018 kg
	230 VAC	1.3 mA	flush	flat / level with front ring	Solder 2.8 x 0.5 mm	82-5351.0116	1	1	0.018 kg
Ring with blue LED	6 VAC/DC	15 mA	flush	flat / level with front ring	Solder 2.8 x 0.5 mm	82-5351.0122	1	1	0.018 kg
	12 VAC/DC	14 mA	flush	flat / level with front ring	Solder 2.8 x 0.5 mm	82-5351.0123	1	1	0.018 kg
	24 VAC/DC	10 mA	flush	flat / level with front ring	Solder 2.8 x 0.5 mm	82-5351.0124	1	1	0.018 kg
	110 VAC	2 mA	flush	flat / level with front ring	Solder 2.8 x 0.5 mm	82-5351.0125	1	1	0.018 kg
	230 VAC	1.3 mA	flush	flat / level with front ring	Solder 2.8 x 0.5 mm	82-5351.0126	1	1	0.018 kg
Ring with green LED	6 VAC/DC	15 mA	flush	flat / level with front ring	Solder 2.8 x 0.5 mm	82-5351.0132	1	1	0.018 kg
	12 VAC/DC	14 mA	flush	flat / level with front ring	Solder 2.8 x 0.5 mm	82-5351.0133	1	1	0.018 kg
	24 VAC/DC	10 mA	flush	flat / level with front ring	Solder 2.8 x 0.5 mm	82-5351.0134	1	1	0.018 kg
	110 VAC	2 mA	flush	flat / level with front ring	Solder 2.8 x 0.5 mm	82-5351.0135	1	1	0.018 kg
	230 VAC	1.3 mA	flush	flat / level with front ring	Solder 2.8 x 0.5 mm	82-5351.0136	1	1	0.018 kg
Ring with yellow LED	6 VAC/DC	15 mA	flush	flat / level with front ring	Solder 2.8 x 0.5 mm	82-5351.0142	1	1	0.018 kg
	12 VAC/DC	14 mA	flush	flat / level with front ring	Solder 2.8 x 0.5 mm	82-5351.0143	1	1	0.018 kg
	24 VAC/DC	10 mA	flush	flat / level with front ring	Solder 2.8 x 0.5 mm	82-5351.0144	1	1	0.018 kg
Ring with white LED	6 VAC/DC	15 mA	flush	flat / level with front ring	Solder 2.8 x 0.5 mm	82-5351.0152	1	1	0.018 kg
	12 VAC/DC	14 mA	flush	flat / level with front ring	Solder 2.8 x 0.5 mm	82-5351.0153	1	1	0.018 kg
	24 VAC/DC	10 mA	flush	flat / level with front ring	Solder 2.8 x 0.5 mm	82-5351.0154	1	1	0.018 kg
	110 VAC	2 mA	flush	flat / level with front ring	Solder 2.8 x 0.5 mm	82-5351.0155	1	1	0.018 kg
	230 VAC	1.3 mA	flush	flat / level with front ring	Solder 2.8 x 0.5 mm	82-5351.0156	1	1	0.018 kg
 <p>Indicator 19 mm Messing, Front dimension Ø 22 mm</p>									
Dot with red LED	6 VAC/DC	15 mA	flush	flat / level with front ring	Solder 2.8 x 0.5 mm	82-5351.0212	1	1	0.021 kg
	12 VAC/DC	14 mA	flush	flat / level with front ring	Solder 2.8 x 0.5 mm	82-5351.0213	1	1	0.021 kg
	24 VAC/DC	10 mA	flush	flat / level with front ring	Solder 2.8 x 0.5 mm	82-5351.0214	1	1	0.021 kg
	110 VAC	2 mA	flush	flat / level with front ring	Solder 2.8 x 0.5 mm	82-5351.0215	1	1	0.021 kg
	230 VAC	1.3 mA	flush	flat / level with front ring	Solder 2.8 x 0.5 mm	82-5351.0216	1	1	0.021 kg
Dot with blue LED	6 VAC/DC	15 mA	flush	flat / level with front ring	Solder 2.8 x 0.5 mm	82-5351.0222	1	1	0.021 kg
	12 VAC/DC	14 mA	flush	flat / level with front ring	Solder 2.8 x 0.5 mm	82-5351.0223	1	1	0.021 kg
	24 VAC/DC	10 mA	flush	flat / level with front ring	Solder 2.8 x 0.5 mm	82-5351.0224	1	1	0.021 kg
	110 VAC	2 mA	flush	flat / level with front ring	Solder 2.8 x 0.5 mm	82-5351.0225	1	1	0.021 kg
	230 VAC	1.3 mA	flush	flat / level with front ring	Solder 2.8 x 0.5 mm	82-5351.0226	1	1	0.021 kg
Dot with green LED	6 VAC/DC	15 mA	flush	flat / level with front ring	Solder 2.8 x 0.5 mm	82-5351.0232	1	1	0.021 kg
	12 VAC/DC	14 mA	flush	flat / level with front ring	Solder 2.8 x 0.5 mm	82-5351.0233	1	1	0.021 kg
	24 VAC/DC	10 mA	flush	flat / level with front ring	Solder 2.8 x 0.5 mm	82-5351.0234	1	1	0.021 kg
	110 VAC	2 mA	flush	flat / level with front ring	Solder 2.8 x 0.5 mm	82-5351.0235	1	1	0.021 kg
	230 VAC	1.3 mA	flush	flat / level with front ring	Solder 2.8 x 0.5 mm	82-5351.0236	1	1	0.021 kg
Dot with yellow LED	6 VAC/DC	15 mA	flush	flat / level with front ring	Solder 2.8 x 0.5 mm	82-5351.0242	1	1	0.021 kg
	12 VAC/DC	14 mA	flush	flat / level with front ring	Solder 2.8 x 0.5 mm	82-5351.0243	1	1	0.021 kg
	24 VAC/DC	10 mA	flush	flat / level with front ring	Solder 2.8 x 0.5 mm	82-5351.0244	1	1	0.021 kg

82 Flush design

Illumination	Operating voltage	Operating current	Front ring shape	Lens	Terminal	Part No.	Component layout	Wiring diagram	Weight
Dot with white LED	6 VAC/DC	15 mA	flush	flat / level with front ring	Solder 2.8 x 0.5 mm	82-5351.0252	1	1	0.021 kg
	12 VAC/DC	14 mA	flush	flat / level with front ring	Solder 2.8 x 0.5 mm	82-5351.0253	1	1	0.021 kg
	24 VAC/DC	10 mA	flush	flat / level with front ring	Solder 2.8 x 0.5 mm	82-5351.0254	1	1	0.021 kg
	110 VAC	2 mA	flush	flat / level with front ring	Solder 2.8 x 0.5 mm	82-5351.0255	1	1	0.021 kg
	230 VAC	1.3 mA	flush	flat / level with front ring	Solder 2.8 x 0.5 mm	82-5351.0256	1	1	0.021 kg



Indicator 19 mm Aluminium, Front dimension Ø 22 mm

Ring with red LED	6 VAC/DC	15 mA	flush	flat / level with front ring	Solder 2.8 x 0.5 mm	82-5551.0112	1	1	0.018 kg
	12 VAC/DC	14 mA	flush	flat / level with front ring	Solder 2.8 x 0.5 mm	82-5551.0113	1	1	0.018 kg
	24 VAC/DC	10 mA	flush	flat / level with front ring	Solder 2.8 x 0.5 mm	82-5551.0114	1	1	0.018 kg
	110 VAC	2 mA	flush	flat / level with front ring	Solder 2.8 x 0.5 mm	82-5551.0115	1	1	0.018 kg
	230 VAC	1.3 mA	flush	flat / level with front ring	Solder 2.8 x 0.5 mm	82-5551.0116	1	1	0.018 kg
Ring with blue LED	6 VAC/DC	15 mA	flush	flat / level with front ring	Solder 2.8 x 0.5 mm	82-5551.0122	1	1	0.018 kg
	12 VAC/DC	14 mA	flush	flat / level with front ring	Solder 2.8 x 0.5 mm	82-5551.0123	1	1	0.018 kg
	24 VAC/DC	10 mA	flush	flat / level with front ring	Solder 2.8 x 0.5 mm	82-5551.0124	1	1	0.018 kg
	110 VAC	2 mA	flush	flat / level with front ring	Solder 2.8 x 0.5 mm	82-5551.0125	1	1	0.018 kg
	230 VAC	1.3 mA	flush	flat / level with front ring	Solder 2.8 x 0.5 mm	82-5551.0126	1	1	0.018 kg
Ring with green LED	6 VAC/DC	15 mA	flush	flat / level with front ring	Solder 2.8 x 0.5 mm	82-5551.0132	1	1	0.018 kg
	12 VAC/DC	14 mA	flush	flat / level with front ring	Solder 2.8 x 0.5 mm	82-5551.0133	1	1	0.018 kg
	24 VAC/DC	10 mA	flush	flat / level with front ring	Solder 2.8 x 0.5 mm	82-5551.0134	1	1	0.018 kg
	110 VAC	2 mA	flush	flat / level with front ring	Solder 2.8 x 0.5 mm	82-5551.0135	1	1	0.018 kg
	230 VAC	1.3 mA	flush	flat / level with front ring	Solder 2.8 x 0.5 mm	82-5551.0136	1	1	0.018 kg
Ring with yellow LED	6 VAC/DC	15 mA	flush	flat / level with front ring	Solder 2.8 x 0.5 mm	82-5551.0142	1	1	0.018 kg
	12 VAC/DC	14 mA	flush	flat / level with front ring	Solder 2.8 x 0.5 mm	82-5551.0143	1	1	0.018 kg
	24 VAC/DC	10 mA	flush	flat / level with front ring	Solder 2.8 x 0.5 mm	82-5551.0144	1	1	0.018 kg
Ring with white LED	6 VAC/DC	15 mA	flush	flat / level with front ring	Solder 2.8 x 0.5 mm	82-5551.0152	1	1	0.018 kg
	12 VAC/DC	14 mA	flush	flat / level with front ring	Solder 2.8 x 0.5 mm	82-5551.0153	1	1	0.018 kg
	24 VAC/DC	10 mA	flush	flat / level with front ring	Solder 2.8 x 0.5 mm	82-5551.0154	1	1	0.018 kg
	110 VAC	2 mA	flush	flat / level with front ring	Solder 2.8 x 0.5 mm	82-5551.0155	1	1	0.018 kg
	230 VAC	1.3 mA	flush	flat / level with front ring	Solder 2.8 x 0.5 mm	82-5551.0156	1	1	0.018 kg



Indicator 19 mm Aluminium, Front dimension Ø 22 mm

Dot with red LED	6 VAC/DC	15 mA	flush	flat / level with front ring	Solder 2.8 x 0.5 mm	82-5551.0212	1	1	0.021 kg
	12 VAC/DC	14 mA	flush	flat / level with front ring	Solder 2.8 x 0.5 mm	82-5551.0213	1	1	0.021 kg
	24 VAC/DC	10 mA	flush	flat / level with front ring	Solder 2.8 x 0.5 mm	82-5551.0214	1	1	0.021 kg
	110 VAC	2 mA	flush	flat / level with front ring	Solder 2.8 x 0.5 mm	82-5551.0215	1	1	0.021 kg
	230 VAC	1.3 mA	flush	flat / level with front ring	Solder 2.8 x 0.5 mm	82-5551.0216	1	1	0.021 kg
Dot with blue LED	6 VAC/DC	15 mA	flush	flat / level with front ring	Solder 2.8 x 0.5 mm	82-5551.0222	1	1	0.021 kg
	12 VAC/DC	14 mA	flush	flat / level with front ring	Solder 2.8 x 0.5 mm	82-5551.0223	1	1	0.021 kg
	24 VAC/DC	10 mA	flush	flat / level with front ring	Solder 2.8 x 0.5 mm	82-5551.0224	1	1	0.021 kg
	110 VAC	2 mA	flush	flat / level with front ring	Solder 2.8 x 0.5 mm	82-5551.0225	1	1	0.021 kg
	230 VAC	1.3 mA	flush	flat / level with front ring	Solder 2.8 x 0.5 mm	82-5551.0226	1	1	0.021 kg
Dot with green LED	6 VAC/DC	15 mA	flush	flat / level with front ring	Solder 2.8 x 0.5 mm	82-5551.0232	1	1	0.021 kg
	12 VAC/DC	14 mA	flush	flat / level with front ring	Solder 2.8 x 0.5 mm	82-5551.0233	1	1	0.021 kg
	24 VAC/DC	10 mA	flush	flat / level with front ring	Solder 2.8 x 0.5 mm	82-5551.0234	1	1	0.021 kg
	110 VAC	2 mA	flush	flat / level with front ring	Solder 2.8 x 0.5 mm	82-5551.0235	1	1	0.021 kg
	230 VAC	1.3 mA	flush	flat / level with front ring	Solder 2.8 x 0.5 mm	82-5551.0236	1	1	0.021 kg

Illumination	Operating voltage	Operating current	Front ring shape	Lens	Terminal	Part No.	Component layout	Wiring diagram	Weight
Dot with yellow LED	6 VAC/DC	15 mA	flush	flat / level with front ring	Solder 2.8 x 0.5 mm	82-5551.0242	1	1	0.021 kg
	12 VAC/DC	14 mA	flush	flat / level with front ring	Solder 2.8 x 0.5 mm	82-5551.0243	1	1	0.021 kg
	24 VAC/DC	10 mA	flush	flat / level with front ring	Solder 2.8 x 0.5 mm	82-5551.0244	1	1	0.021 kg
Dot with white LED	6 VAC/DC	15 mA	flush	flat / level with front ring	Solder 2.8 x 0.5 mm	82-5551.0252	1	1	0.021 kg
	12 VAC/DC	14 mA	flush	flat / level with front ring	Solder 2.8 x 0.5 mm	82-5551.0253	1	1	0.021 kg
	24 VAC/DC	10 mA	flush	flat / level with front ring	Solder 2.8 x 0.5 mm	82-5551.0254	1	1	0.021 kg
	110 VAC	2 mA	flush	flat / level with front ring	Solder 2.8 x 0.5 mm	82-5551.0255	1	1	0.021 kg
	230 VAC	1.3 mA	flush	flat / level with front ring	Solder 2.8 x 0.5 mm	82-5551.0256	1	1	0.021 kg



Indicator 19 mm Stainless-steel, Front dimension Ø 22 mm

Ring with red LED	6 VAC/DC	15 mA	flush	flat / level with front ring	Screw	82-5152.0112	4	1	0.018 kg
	12 VAC/DC	14 mA	flush	flat / level with front ring	Screw	82-5152.0113	4	1	0.018 kg
	24 VAC/DC	10 mA	flush	flat / level with front ring	Screw	82-5152.0114	4	1	0.018 kg
	110 VAC	2 mA	flush	flat / level with front ring	Screw	82-5152.0115	4	1	0.018 kg
	230 VAC	1.3 mA	flush	flat / level with front ring	Screw	82-5152.0116	4	1	0.018 kg
Ring with blue LED	6 VAC/DC	15 mA	flush	flat / level with front ring	Screw	82-5152.0122	4	1	0.018 kg
	12 VAC/DC	14 mA	flush	flat / level with front ring	Screw	82-5152.0123	4	1	0.018 kg
	24 VAC/DC	10 mA	flush	flat / level with front ring	Screw	82-5152.0124	4	1	0.018 kg
	110 VAC	2 mA	flush	flat / level with front ring	Screw	82-5152.0125	4	1	0.018 kg
	230 VAC	1.3 mA	flush	flat / level with front ring	Screw	82-5152.0126	4	1	0.018 kg
Ring with green LED	6 VAC/DC	15 mA	flush	flat / level with front ring	Screw	82-5152.0132	4	1	0.018 kg
	12 VAC/DC	14 mA	flush	flat / level with front ring	Screw	82-5152.0133	4	1	0.018 kg
	24 VAC/DC	10 mA	flush	flat / level with front ring	Screw	82-5152.0134	4	1	0.018 kg
	110 VAC	2 mA	flush	flat / level with front ring	Screw	82-5152.0135	4	1	0.018 kg
	230 VAC	1.3 mA	flush	flat / level with front ring	Screw	82-5152.0136	4	1	0.018 kg
Ring with yellow LED	6 VAC/DC	15 mA	flush	flat / level with front ring	Screw	82-5152.0142	4	1	0.018 kg
	12 VAC/DC	14 mA	flush	flat / level with front ring	Screw	82-5152.0143	4	1	0.018 kg
	24 VAC/DC	10 mA	flush	flat / level with front ring	Screw	82-5152.0144	4	1	0.018 kg
Ring with white LED	6 VAC/DC	15 mA	flush	flat / level with front ring	Screw	82-5152.0152	4	1	0.018 kg
	12 VAC/DC	14 mA	flush	flat / level with front ring	Screw	82-5152.0153	4	1	0.018 kg
	24 VAC/DC	10 mA	flush	flat / level with front ring	Screw	82-5152.0154	4	1	0.018 kg
	110 VAC	2 mA	flush	flat / level with front ring	Screw	82-5152.0155	4	1	0.018 kg
	230 VAC	1.3 mA	flush	flat / level with front ring	Screw	82-5152.0156	4	1	0.018 kg



Indicator 19 mm Stainless-steel, Front dimension Ø 22 mm

Dot with red LED	6 VAC/DC	15 mA	flush	flat / level with front ring	Screw	82-5152.0212	4	1	0.021 kg
	12 VAC/DC	14 mA	flush	flat / level with front ring	Screw	82-5152.0213	4	1	0.021 kg
	24 VAC/DC	10 mA	flush	flat / level with front ring	Screw	82-5152.0214	4	1	0.021 kg
	110 VAC	2 mA	flush	flat / level with front ring	Screw	82-5152.0215	4	1	0.021 kg
	230 VAC	1.3 mA	flush	flat / level with front ring	Screw	82-5152.0216	4	1	0.021 kg
Dot with blue LED	6 VAC/DC	15 mA	flush	flat / level with front ring	Screw	82-5152.0222	4	1	0.021 kg
	12 VAC/DC	14 mA	flush	flat / level with front ring	Screw	82-5152.0223	4	1	0.021 kg
	24 VAC/DC	10 mA	flush	flat / level with front ring	Screw	82-5152.0224	4	1	0.021 kg
	110 VAC	2 mA	flush	flat / level with front ring	Screw	82-5152.0225	4	1	0.021 kg
	230 VAC	1.3 mA	flush	flat / level with front ring	Screw	82-5152.0226	4	1	0.021 kg



82 Flush design

Illumination	Operating voltage	Operating current	Front ring shape	Lens	Terminal	Part No.	Component layout	Wiring diagram	Weight
Dot with green LED	6 VAC/DC	15 mA	flush	flat / level with front ring	Screw	82-5152.0232	4	1	0.021 kg
	12 VAC/DC	14 mA	flush	flat / level with front ring	Screw	82-5152.0233	4	1	0.021 kg
	24 VAC/DC	10 mA	flush	flat / level with front ring	Screw	82-5152.0234	4	1	0.021 kg
	110 VAC	2 mA	flush	flat / level with front ring	Screw	82-5152.0235	4	1	0.021 kg
	230 VAC	1.3 mA	flush	flat / level with front ring	Screw	82-5152.0236	4	1	0.021 kg
Dot with yellow LED	6 VAC/DC	15 mA	flush	flat / level with front ring	Screw	82-5152.0242	4	1	0.021 kg
	12 VAC/DC	14 mA	flush	flat / level with front ring	Screw	82-5152.0243	4	1	0.021 kg
	24 VAC/DC	10 mA	flush	flat / level with front ring	Screw	82-5152.0244	4	1	0.021 kg
Dot with white LED	6 VAC/DC	15 mA	flush	flat / level with front ring	Screw	82-5152.0252	4	1	0.021 kg
	12 VAC/DC	14 mA	flush	flat / level with front ring	Screw	82-5152.0253	4	1	0.021 kg
	24 VAC/DC	10 mA	flush	flat / level with front ring	Screw	82-5152.0254	4	1	0.021 kg
	110 VAC	2 mA	flush	flat / level with front ring	Screw	82-5152.0255	4	1	0.021 kg
	230 VAC	1.3 mA	flush	flat / level with front ring	Screw	82-5152.0256	4	1	0.021 kg



Indicator 19 mm Stainless-steel chrome-colour, Front dimension Ø 22 mm

Ring with red LED	6 VAC/DC	15 mA	flush	flat / level with front ring	Screw	82-5252.0112	4	1	0.018 kg
	12 VAC/DC	14 mA	flush	flat / level with front ring	Screw	82-5252.0113	4	1	0.018 kg
	24 VAC/DC	10 mA	flush	flat / level with front ring	Screw	82-5252.0114	4	1	0.018 kg
	110 VAC	2 mA	flush	flat / level with front ring	Screw	82-5252.0115	4	1	0.018 kg
	230 VAC	1.3 mA	flush	flat / level with front ring	Screw	82-5252.0116	4	1	0.018 kg
Ring with blue LED	6 VAC/DC	15 mA	flush	flat / level with front ring	Screw	82-5252.0122	4	1	0.018 kg
	12 VAC/DC	14 mA	flush	flat / level with front ring	Screw	82-5252.0123	4	1	0.018 kg
	24 VAC/DC	10 mA	flush	flat / level with front ring	Screw	82-5252.0124	4	1	0.018 kg
	110 VAC	2 mA	flush	flat / level with front ring	Screw	82-5252.0125	4	1	0.018 kg
	230 VAC	1.3 mA	flush	flat / level with front ring	Screw	82-5252.0126	4	1	0.018 kg
Ring with green LED	6 VAC/DC	15 mA	flush	flat / level with front ring	Screw	82-5252.0132	4	1	0.018 kg
	12 VAC/DC	14 mA	flush	flat / level with front ring	Screw	82-5252.0133	4	1	0.018 kg
	24 VAC/DC	10 mA	flush	flat / level with front ring	Screw	82-5252.0134	4	1	0.018 kg
	110 VAC	2 mA	flush	flat / level with front ring	Screw	82-5252.0135	4	1	0.018 kg
	230 VAC	1.3 mA	flush	flat / level with front ring	Screw	82-5252.0136	4	1	0.018 kg
Ring with yellow LED	6 VAC/DC	15 mA	flush	flat / level with front ring	Screw	82-5252.0142	4	1	0.018 kg
	12 VAC/DC	14 mA	flush	flat / level with front ring	Screw	82-5252.0143	4	1	0.018 kg
	24 VAC/DC	10 mA	flush	flat / level with front ring	Screw	82-5252.0144	4	1	0.018 kg
Ring with white LED	6 VAC/DC	15 mA	flush	flat / level with front ring	Screw	82-5252.0152	4	1	0.018 kg
	12 VAC/DC	14 mA	flush	flat / level with front ring	Screw	82-5252.0153	4	1	0.018 kg
	24 VAC/DC	10 mA	flush	flat / level with front ring	Screw	82-5252.0154	4	1	0.018 kg
	110 VAC	2 mA	flush	flat / level with front ring	Screw	82-5252.0155	4	1	0.018 kg
	230 VAC	1.3 mA	flush	flat / level with front ring	Screw	82-5252.0156	4	1	0.018 kg

illumination	Operating voltage	Operating current	Front ring shape	Lens	Terminal	Part No.	Component layout	Wiring diagram	Weight
 <p>Indicator 19 mm Stainless-steel chrome-coloured, Front dimension Ø 22 mm</p>									
Dot with red LED	6 VAC/DC	15 mA	flush	flat / level with front ring	Screw	82-5252.0212	4	1	0.021 kg
	12 VAC/DC	14 mA	flush	flat / level with front ring	Screw	82-5252.0213	4	1	0.021 kg
	24 VAC/DC	10 mA	flush	flat / level with front ring	Screw	82-5252.0214	4	1	0.021 kg
	110 VAC	2 mA	flush	flat / level with front ring	Screw	82-5252.0215	4	1	0.021 kg
	230 VAC	1.3 mA	flush	flat / level with front ring	Screw	82-5252.0216	4	1	0.021 kg
Dot with blue LED	6 VAC/DC	15 mA	flush	flat / level with front ring	Screw	82-5252.0222	4	1	0.021 kg
	12 VAC/DC	14 mA	flush	flat / level with front ring	Screw	82-5252.0223	4	1	0.021 kg
	24 VAC/DC	10 mA	flush	flat / level with front ring	Screw	82-5252.0224	4	1	0.021 kg
	110 VAC	2 mA	flush	flat / level with front ring	Screw	82-5252.0225	4	1	0.021 kg
	230 VAC	1.3 mA	flush	flat / level with front ring	Screw	82-5252.0226	4	1	0.021 kg
Dot with green LED	6 VAC/DC	15 mA	flush	flat / level with front ring	Screw	82-5252.0232	4	1	0.021 kg
	12 VAC/DC	14 mA	flush	flat / level with front ring	Screw	82-5252.0233	4	1	0.021 kg
	24 VAC/DC	10 mA	flush	flat / level with front ring	Screw	82-5252.0234	4	1	0.021 kg
	110 VAC	2 mA	flush	flat / level with front ring	Screw	82-5252.0235	4	1	0.021 kg
	230 VAC	1.3 mA	flush	flat / level with front ring	Screw	82-5252.0236	4	1	0.021 kg
Dot with yellow LED	6 VAC/DC	15 mA	flush	flat / level with front ring	Screw	82-5252.0242	4	1	0.021 kg
	12 VAC/DC	14 mA	flush	flat / level with front ring	Screw	82-5252.0243	4	1	0.021 kg
	24 VAC/DC	10 mA	flush	flat / level with front ring	Screw	82-5252.0244	4	1	0.021 kg
Dot with white LED	6 VAC/DC	15 mA	flush	flat / level with front ring	Screw	82-5252.0252	4	1	0.021 kg
	12 VAC/DC	14 mA	flush	flat / level with front ring	Screw	82-5252.0253	4	1	0.021 kg
	24 VAC/DC	10 mA	flush	flat / level with front ring	Screw	82-5252.0254	4	1	0.021 kg
	110 VAC	2 mA	flush	flat / level with front ring	Screw	82-5252.0255	4	1	0.021 kg
	230 VAC	1.3 mA	flush	flat / level with front ring	Screw	82-5252.0256	4	1	0.021 kg
 <p>Indicator 19 mm Messing, Front dimension Ø 22 mm</p>									
Ring with red LED	6 VAC/DC	15 mA	flush	flat / level with front ring	Screw	82-5352.0112	4	1	0.018 kg
	12 VAC/DC	14 mA	flush	flat / level with front ring	Screw	82-5352.0113	4	1	0.018 kg
	24 VAC/DC	10 mA	flush	flat / level with front ring	Screw	82-5352.0114	4	1	0.018 kg
	110 VAC	2 mA	flush	flat / level with front ring	Screw	82-5352.0115	4	1	0.018 kg
	230 VAC	1.3 mA	flush	flat / level with front ring	Screw	82-5352.0116	4	1	0.018 kg
Ring with blue LED	6 VAC/DC	15 mA	flush	flat / level with front ring	Screw	82-5352.0122	4	1	0.018 kg
	12 VAC/DC	14 mA	flush	flat / level with front ring	Screw	82-5352.0123	4	1	0.018 kg
	24 VAC/DC	10 mA	flush	flat / level with front ring	Screw	82-5352.0124	4	1	0.018 kg
	110 VAC	2 mA	flush	flat / level with front ring	Screw	82-5352.0125	4	1	0.018 kg
	230 VAC	1.3 mA	flush	flat / level with front ring	Screw	82-5352.0126	4	1	0.018 kg
Ring with green LED	6 VAC/DC	15 mA	flush	flat / level with front ring	Screw	82-5352.0132	4	1	0.018 kg
	12 VAC/DC	14 mA	flush	flat / level with front ring	Screw	82-5352.0133	4	1	0.018 kg
	24 VAC/DC	10 mA	flush	flat / level with front ring	Screw	82-5352.0134	4	1	0.018 kg
	110 VAC	2 mA	flush	flat / level with front ring	Screw	82-5352.0135	4	1	0.018 kg
	230 VAC	1.3 mA	flush	flat / level with front ring	Screw	82-5352.0136	4	1	0.018 kg
Ring with yellow LED	6 VAC/DC	15 mA	flush	flat / level with front ring	Screw	82-5352.0142	4	1	0.018 kg
	12 VAC/DC	14 mA	flush	flat / level with front ring	Screw	82-5352.0143	4	1	0.018 kg
	24 VAC/DC	10 mA	flush	flat / level with front ring	Screw	82-5352.0144	4	1	0.018 kg

82 Flush design

Illumination	Operating voltage	Operating current	Front ring shape	Lens	Terminal	Part No.	Component layout	Wiring diagram	Weight
Ring with white LED	6 VAC/DC	15 mA	flush	flat / level with front ring	Screw	82-5352.0152	4	1	0.018 kg
	12 VAC/DC	14 mA	flush	flat / level with front ring	Screw	82-5352.0153	4	1	0.018 kg
	24 VAC/DC	10 mA	flush	flat / level with front ring	Screw	82-5352.0154	4	1	0.018 kg
	110 VAC	2 mA	flush	flat / level with front ring	Screw	82-5352.0155	4	1	0.018 kg
	230 VAC	1.3 mA	flush	flat / level with front ring	Screw	82-5352.0156	4	1	0.018 kg

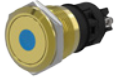

Indicator 19 mm Messing, Front dimension Ø 22 mm

Dot with red LED	6 VAC/DC	15 mA	flush	flat / level with front ring	Screw	82-5352.0212	4	1	0.021 kg
	12 VAC/DC	14 mA	flush	flat / level with front ring	Screw	82-5352.0213	4	1	0.021 kg
	24 VAC/DC	10 mA	flush	flat / level with front ring	Screw	82-5352.0214	4	1	0.021 kg
	110 VAC	2 mA	flush	flat / level with front ring	Screw	82-5352.0215	4	1	0.021 kg
	230 VAC	1.3 mA	flush	flat / level with front ring	Screw	82-5352.0216	4	1	0.021 kg
Dot with blue LED	6 VAC/DC	15 mA	flush	flat / level with front ring	Screw	82-5352.0222	4	1	0.021 kg
	12 VAC/DC	14 mA	flush	flat / level with front ring	Screw	82-5352.0223	4	1	0.021 kg
	24 VAC/DC	10 mA	flush	flat / level with front ring	Screw	82-5352.0224	4	1	0.021 kg
	110 VAC	2 mA	flush	flat / level with front ring	Screw	82-5352.0225	4	1	0.021 kg
	230 VAC	1.3 mA	flush	flat / level with front ring	Screw	82-5352.0226	4	1	0.021 kg
Dot with green LED	6 VAC/DC	15 mA	flush	flat / level with front ring	Screw	82-5352.0232	4	1	0.021 kg
	12 VAC/DC	14 mA	flush	flat / level with front ring	Screw	82-5352.0233	4	1	0.021 kg
	24 VAC/DC	10 mA	flush	flat / level with front ring	Screw	82-5352.0234	4	1	0.021 kg
	110 VAC	2 mA	flush	flat / level with front ring	Screw	82-5352.0235	4	1	0.021 kg
	230 VAC	1.3 mA	flush	flat / level with front ring	Screw	82-5352.0236	4	1	0.021 kg
Dot with yellow LED	6 VAC/DC	15 mA	flush	flat / level with front ring	Screw	82-5352.0242	4	1	0.021 kg
	12 VAC/DC	14 mA	flush	flat / level with front ring	Screw	82-5352.0243	4	1	0.021 kg
	24 VAC/DC	10 mA	flush	flat / level with front ring	Screw	82-5352.0244	4	1	0.021 kg
Dot with white LED	6 VAC/DC	15 mA	flush	flat / level with front ring	Screw	82-5352.0252	4	1	0.021 kg
	12 VAC/DC	14 mA	flush	flat / level with front ring	Screw	82-5352.0253	4	1	0.021 kg
	24 VAC/DC	10 mA	flush	flat / level with front ring	Screw	82-5352.0254	4	1	0.021 kg
	110 VAC	2 mA	flush	flat / level with front ring	Screw	82-5352.0255	4	1	0.021 kg
	230 VAC	1.3 mA	flush	flat / level with front ring	Screw	82-5352.0256	4	1	0.021 kg



Indicator 19 mm Aluminium, Front dimension Ø 22 mm

Ring with red LED	6 VAC/DC	15 mA	flush	flat / level with front ring	Screw	82-5552.0112	4	1	0.018 kg
	12 VAC/DC	14 mA	flush	flat / level with front ring	Screw	82-5552.0113	4	1	0.018 kg
	24 VAC/DC	10 mA	flush	flat / level with front ring	Screw	82-5552.0114	4	1	0.018 kg
	110 VAC	2 mA	flush	flat / level with front ring	Screw	82-5552.0115	4	1	0.018 kg
	230 VAC	1.3 mA	flush	flat / level with front ring	Screw	82-5552.0116	4	1	0.018 kg
Ring with blue LED	6 VAC/DC	15 mA	flush	flat / level with front ring	Screw	82-5552.0122	4	1	0.018 kg
	12 VAC/DC	14 mA	flush	flat / level with front ring	Screw	82-5552.0123	4	1	0.018 kg
	24 VAC/DC	10 mA	flush	flat / level with front ring	Screw	82-5552.0124	4	1	0.018 kg
	110 VAC	2 mA	flush	flat / level with front ring	Screw	82-5552.0125	4	1	0.018 kg
	230 VAC	1.3 mA	flush	flat / level with front ring	Screw	82-5552.0126	4	1	0.018 kg
Ring with green LED	6 VAC/DC	15 mA	flush	flat / level with front ring	Screw	82-5552.0132	4	1	0.018 kg
	12 VAC/DC	14 mA	flush	flat / level with front ring	Screw	82-5552.0133	4	1	0.018 kg
	24 VAC/DC	10 mA	flush	flat / level with front ring	Screw	82-5552.0134	4	1	0.018 kg
	110 VAC	2 mA	flush	flat / level with front ring	Screw	82-5552.0135	4	1	0.018 kg
	230 VAC	1.3 mA	flush	flat / level with front ring	Screw	82-5552.0136	4	1	0.018 kg

Illumination	Operating voltage	Operating current	Front ring shape	Lens	Terminal	Part No.	Component layout	Wiring diagram	Weight
Ring with yellow LED	6 VAC/DC	15 mA	flush	flat / level with front ring	Screw	82-5552.0142	4	1	0.018 kg
	12 VAC/DC	14 mA	flush	flat / level with front ring	Screw	82-5552.0143	4	1	0.018 kg
	24 VAC/DC	10 mA	flush	flat / level with front ring	Screw	82-5552.0144	4	1	0.018 kg
Ring with white LED	6 VAC/DC	15 mA	flush	flat / level with front ring	Screw	82-5552.0152	4	1	0.018 kg
	12 VAC/DC	14 mA	flush	flat / level with front ring	Screw	82-5552.0153	4	1	0.018 kg
	24 VAC/DC	10 mA	flush	flat / level with front ring	Screw	82-5552.0154	4	1	0.018 kg
	110 VAC	2 mA	flush	flat / level with front ring	Screw	82-5552.0155	4	1	0.018 kg
	230 VAC	1.3 mA	flush	flat / level with front ring	Screw	82-5552.0156	4	1	0.018 kg

Indicator 19 mm Aluminium, Front dimension Ø 22 mm

Dot with red LED	6 VAC/DC	15 mA	flush	flat / level with front ring	Screw	82-5552.0212	4	1	0.021 kg
	12 VAC/DC	14 mA	flush	flat / level with front ring	Screw	82-5552.0213	4	1	0.021 kg
	24 VAC/DC	10 mA	flush	flat / level with front ring	Screw	82-5552.0214	4	1	0.021 kg
	110 VAC	2 mA	flush	flat / level with front ring	Screw	82-5552.0215	4	1	0.021 kg
	230 VAC	1.3 mA	flush	flat / level with front ring	Screw	82-5552.0216	4	1	0.021 kg
Dot with blue LED	6 VAC/DC	15 mA	flush	flat / level with front ring	Screw	82-5552.0222	4	1	0.021 kg
	12 VAC/DC	14 mA	flush	flat / level with front ring	Screw	82-5552.0223	4	1	0.021 kg
	24 VAC/DC	10 mA	flush	flat / level with front ring	Screw	82-5552.0224	4	1	0.021 kg
	110 VAC	2 mA	flush	flat / level with front ring	Screw	82-5552.0225	4	1	0.021 kg
	230 VAC	1.3 mA	flush	flat / level with front ring	Screw	82-5552.0226	4	1	0.021 kg
Dot with green LED	6 VAC/DC	15 mA	flush	flat / level with front ring	Screw	82-5552.0232	4	1	0.021 kg
	12 VAC/DC	14 mA	flush	flat / level with front ring	Screw	82-5552.0233	4	1	0.021 kg
	24 VAC/DC	10 mA	flush	flat / level with front ring	Screw	82-5552.0234	4	1	0.021 kg
	110 VAC	2 mA	flush	flat / level with front ring	Screw	82-5552.0235	4	1	0.021 kg
	230 VAC	1.3 mA	flush	flat / level with front ring	Screw	82-5552.0236	4	1	0.021 kg
Dot with yellow LED	6 VAC/DC	15 mA	flush	flat / level with front ring	Screw	82-5552.0242	4	1	0.021 kg
	12 VAC/DC	14 mA	flush	flat / level with front ring	Screw	82-5552.0243	4	1	0.021 kg
	24 VAC/DC	10 mA	flush	flat / level with front ring	Screw	82-5552.0244	4	1	0.021 kg
Dot with white LED	6 VAC/DC	15 mA	flush	flat / level with front ring	Screw	82-5552.0252	4	1	0.021 kg
	12 VAC/DC	14 mA	flush	flat / level with front ring	Screw	82-5552.0253	4	1	0.021 kg
	24 VAC/DC	10 mA	flush	flat / level with front ring	Screw	82-5552.0254	4	1	0.021 kg
	110 VAC	2 mA	flush	flat / level with front ring	Screw	82-5552.0255	4	1	0.021 kg
	230 VAC	1.3 mA	flush	flat / level with front ring	Screw	82-5552.0256	4	1	0.021 kg

The component layouts you will find from page 181

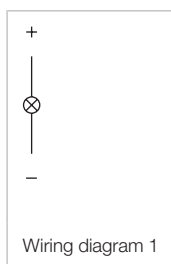

82 Flush design

Indicator 22 mm, Silver contact, IP 65 & IP 67



Product can differ from the current configuration.

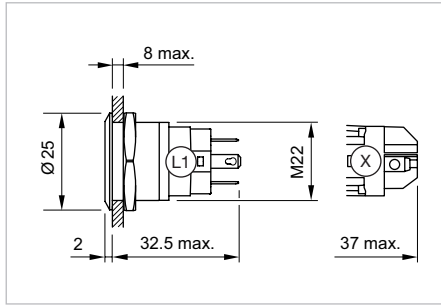

Dimensions [mm]
L1 = Solder/Plug-in terminal 2.8 x 0.5 mm,
X = Screw terminal

Equipment consisting of (schematic overview)

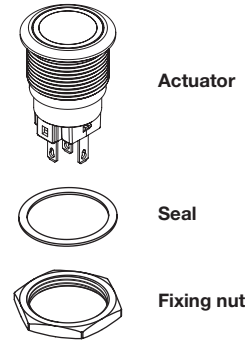

Additional Information

- The laser 2D-technology can mark all stainless steel versions with flush lenses – flush-mounting as well as raised versions.

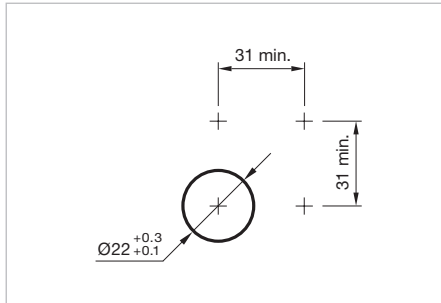

Mounting cut-outs [mm]

Each Part Number listed below includes all the black components shown in the 3D-drawing.

Illumination	Operating voltage	Operating current	Front ring shape	Lens	Terminal	Part No.	Component layout	Wiring diagram	Weight
 <p>Indicator 22 mm Stainless-steel, Front dimension Ø 25 mm</p>									
Ring with red LED	6 VAC/DC	15 mA	flush	flat / level with front ring	Solder 2.8 x 0.5 mm	82-6151.0112	1	1	0.018 kg
	12 VAC/DC	14 mA	flush	flat / level with front ring	Solder 2.8 x 0.5 mm	82-6151.0113	1	1	0.018 kg
	24 VAC/DC	10 mA	flush	flat / level with front ring	Solder 2.8 x 0.5 mm	82-6151.0114	1	1	0.018 kg
	110 VAC	2 mA	flush	flat / level with front ring	Solder 2.8 x 0.5 mm	82-6151.0115	1	1	0.018 kg
	230 VAC	1.3 mA	flush	flat / level with front ring	Solder 2.8 x 0.5 mm	82-6151.0116	1	1	0.018 kg
Ring with blue LED	6 VAC/DC	15 mA	flush	flat / level with front ring	Solder 2.8 x 0.5 mm	82-6151.0122	1	1	0.018 kg
	12 VAC/DC	14 mA	flush	flat / level with front ring	Solder 2.8 x 0.5 mm	82-6151.0123	1	1	0.018 kg
	24 VAC/DC	10 mA	flush	flat / level with front ring	Solder 2.8 x 0.5 mm	82-6151.0124	1	1	0.018 kg
	110 VAC	2 mA	flush	flat / level with front ring	Solder 2.8 x 0.5 mm	82-6151.0125	1	1	0.018 kg
	230 VAC	1.3 mA	flush	flat / level with front ring	Solder 2.8 x 0.5 mm	82-6151.0126	1	1	0.018 kg
Ring with green LED	6 VAC/DC	15 mA	flush	flat / level with front ring	Solder 2.8 x 0.5 mm	82-6151.0132	1	1	0.018 kg
	12 VAC/DC	14 mA	flush	flat / level with front ring	Solder 2.8 x 0.5 mm	82-6151.0133	1	1	0.018 kg
	24 VAC/DC	10 mA	flush	flat / level with front ring	Solder 2.8 x 0.5 mm	82-6151.0134	1	1	0.018 kg
	110 VAC	2 mA	flush	flat / level with front ring	Solder 2.8 x 0.5 mm	82-6151.0135	1	1	0.018 kg
	230 VAC	1.3 mA	flush	flat / level with front ring	Solder 2.8 x 0.5 mm	82-6151.0136	1	1	0.018 kg
Ring with yellow LED	6 VAC/DC	15 mA	flush	flat / level with front ring	Solder 2.8 x 0.5 mm	82-6151.0142	1	1	0.018 kg
	12 VAC/DC	14 mA	flush	flat / level with front ring	Solder 2.8 x 0.5 mm	82-6151.0143	1	1	0.018 kg
	24 VAC/DC	10 mA	flush	flat / level with front ring	Solder 2.8 x 0.5 mm	82-6151.0144	1	1	0.018 kg

illumination	Operating voltage	Operating current	Front ring shape	Lens	Terminal	Part No.	Component layout	Wiring diagram	Weight
Ring with white LED	6 VAC/DC	15 mA	flush	flat / level with front ring	Solder 2.8 x 0.5 mm	82-6151.0152	1	1	0.018 kg
	12 VAC/DC	14 mA	flush	flat / level with front ring	Solder 2.8 x 0.5 mm	82-6151.0153	1	1	0.018 kg
	24 VAC/DC	10 mA	flush	flat / level with front ring	Solder 2.8 x 0.5 mm	82-6151.0154	1	1	0.018 kg
	110 VAC	2 mA	flush	flat / level with front ring	Solder 2.8 x 0.5 mm	82-6151.0155	1	1	0.018 kg
	230 VAC	1.3 mA	flush	flat / level with front ring	Solder 2.8 x 0.5 mm	82-6151.0156	1	1	0.018 kg



Indicator 22 mm Stainless-steel, Front dimension Ø 25 mm

Dot with red LED	6 VAC/DC	15 mA	flush	flat / level with front ring	Solder 2.8 x 0.5 mm	82-6151.0212	1	1	0.021 kg
	12 VAC/DC	14 mA	flush	flat / level with front ring	Solder 2.8 x 0.5 mm	82-6151.0213	1	1	0.021 kg
	24 VAC/DC	10 mA	flush	flat / level with front ring	Solder 2.8 x 0.5 mm	82-6151.0214	1	1	0.021 kg
	110 VAC	2 mA	flush	flat / level with front ring	Solder 2.8 x 0.5 mm	82-6151.0215	1	1	0.021 kg
	230 VAC	1.3 mA	flush	flat / level with front ring	Solder 2.8 x 0.5 mm	82-6151.0216	1	1	0.021 kg
Dot with blue LED	6 VAC/DC	15 mA	flush	flat / level with front ring	Solder 2.8 x 0.5 mm	82-6151.0222	1	1	0.021 kg
	12 VAC/DC	14 mA	flush	flat / level with front ring	Solder 2.8 x 0.5 mm	82-6151.0223	1	1	0.021 kg
	24 VAC/DC	10 mA	flush	flat / level with front ring	Solder 2.8 x 0.5 mm	82-6151.0224	1	1	0.021 kg
	110 VAC	2 mA	flush	flat / level with front ring	Solder 2.8 x 0.5 mm	82-6151.0225	1	1	0.021 kg
	230 VAC	1.3 mA	flush	flat / level with front ring	Solder 2.8 x 0.5 mm	82-6151.0226	1	1	0.021 kg
Dot with green LED	6 VAC/DC	15 mA	flush	flat / level with front ring	Solder 2.8 x 0.5 mm	82-6151.0232	1	1	0.021 kg
	12 VAC/DC	14 mA	flush	flat / level with front ring	Solder 2.8 x 0.5 mm	82-6151.0233	1	1	0.021 kg
	24 VAC/DC	10 mA	flush	flat / level with front ring	Solder 2.8 x 0.5 mm	82-6151.0234	1	1	0.021 kg
	110 VAC	2 mA	flush	flat / level with front ring	Solder 2.8 x 0.5 mm	82-6151.0235	1	1	0.021 kg
	230 VAC	1.3 mA	flush	flat / level with front ring	Solder 2.8 x 0.5 mm	82-6151.0236	1	1	0.021 kg
Dot with yellow LED	6 VAC/DC	15 mA	flush	flat / level with front ring	Solder 2.8 x 0.5 mm	82-6151.0242	1	1	0.021 kg
	12 VAC/DC	14 mA	flush	flat / level with front ring	Solder 2.8 x 0.5 mm	82-6151.0243	1	1	0.021 kg
	24 VAC/DC	10 mA	flush	flat / level with front ring	Solder 2.8 x 0.5 mm	82-6151.0244	1	1	0.021 kg
Dot with white LED	6 VAC/DC	15 mA	flush	flat / level with front ring	Solder 2.8 x 0.5 mm	82-6151.0252	1	1	0.021 kg
	12 VAC/DC	14 mA	flush	flat / level with front ring	Solder 2.8 x 0.5 mm	82-6151.0253	1	1	0.021 kg
	24 VAC/DC	10 mA	flush	flat / level with front ring	Solder 2.8 x 0.5 mm	82-6151.0254	1	1	0.021 kg
	110 VAC	2 mA	flush	flat / level with front ring	Solder 2.8 x 0.5 mm	82-6151.0255	1	1	0.021 kg
	230 VAC	1.3 mA	flush	flat / level with front ring	Solder 2.8 x 0.5 mm	82-6151.0256	1	1	0.021 kg



Indicator 22 mm Stainless-steel chrome-colour, Front dimension Ø 25 mm

Ring with red LED	6 VAC/DC	15 mA	flush	flat / level with front ring	Solder 2.8 x 0.5 mm	82-6251.0112	1	1	0.018 kg
	12 VAC/DC	14 mA	flush	flat / level with front ring	Solder 2.8 x 0.5 mm	82-6251.0113	1	1	0.018 kg
	24 VAC/DC	10 mA	flush	flat / level with front ring	Solder 2.8 x 0.5 mm	82-6251.0114	1	1	0.018 kg
	110 VAC	2 mA	flush	flat / level with front ring	Solder 2.8 x 0.5 mm	82-6251.0115	1	1	0.018 kg
	230 VAC	1.3 mA	flush	flat / level with front ring	Solder 2.8 x 0.5 mm	82-6251.0116	1	1	0.018 kg
Ring with blue LED	6 VAC/DC	15 mA	flush	flat / level with front ring	Solder 2.8 x 0.5 mm	82-6251.0122	1	1	0.018 kg
	12 VAC/DC	14 mA	flush	flat / level with front ring	Solder 2.8 x 0.5 mm	82-6251.0123	1	1	0.018 kg
	24 VAC/DC	10 mA	flush	flat / level with front ring	Solder 2.8 x 0.5 mm	82-6251.0124	1	1	0.018 kg
	110 VAC	2 mA	flush	flat / level with front ring	Solder 2.8 x 0.5 mm	82-6251.0125	1	1	0.018 kg
	230 VAC	1.3 mA	flush	flat / level with front ring	Solder 2.8 x 0.5 mm	82-6251.0126	1	1	0.018 kg
Ring with green LED	6 VAC/DC	15 mA	flush	flat / level with front ring	Solder 2.8 x 0.5 mm	82-6251.0132	1	1	0.018 kg
	12 VAC/DC	14 mA	flush	flat / level with front ring	Solder 2.8 x 0.5 mm	82-6251.0133	1	1	0.018 kg
	24 VAC/DC	10 mA	flush	flat / level with front ring	Solder 2.8 x 0.5 mm	82-6251.0134	1	1	0.018 kg
	110 VAC	2 mA	flush	flat / level with front ring	Solder 2.8 x 0.5 mm	82-6251.0135	1	1	0.018 kg
	230 VAC	1.3 mA	flush	flat / level with front ring	Solder 2.8 x 0.5 mm	82-6251.0136	1	1	0.018 kg



82 Flush design

Illumination	Operating voltage	Operating current	Front ring shape	Lens	Terminal	Part No.	Component layout	Wiring diagram	Weight
Ring with yellow LED	6 VAC/DC	15 mA	flush	flat / level with front ring	Solder 2.8 x 0.5 mm	82-6251.0142	1	1	0.018 kg
	12 VAC/DC	14 mA	flush	flat / level with front ring	Solder 2.8 x 0.5 mm	82-6251.0143	1	1	0.018 kg
	24 VAC/DC	10 mA	flush	flat / level with front ring	Solder 2.8 x 0.5 mm	82-6251.0144	1	1	0.018 kg
Ring with white LED	6 VAC/DC	15 mA	flush	flat / level with front ring	Solder 2.8 x 0.5 mm	82-6251.0152	1	1	0.018 kg
	12 VAC/DC	14 mA	flush	flat / level with front ring	Solder 2.8 x 0.5 mm	82-6251.0153	1	1	0.018 kg
	24 VAC/DC	10 mA	flush	flat / level with front ring	Solder 2.8 x 0.5 mm	82-6251.0154	1	1	0.018 kg
	110 VAC	2 mA	flush	flat / level with front ring	Solder 2.8 x 0.5 mm	82-6251.0155	1	1	0.018 kg
	230 VAC	1.3 mA	flush	flat / level with front ring	Solder 2.8 x 0.5 mm	82-6251.0156	1	1	0.018 kg



Indicator 22 mm Stainless-steel chrome-colour, Front dimension Ø 25 mm

Dot with red LED	6 VAC/DC	15 mA	flush	flat / level with front ring	Solder 2.8 x 0.5 mm	82-6251.0212	1	1	0.021 kg
	12 VAC/DC	14 mA	flush	flat / level with front ring	Solder 2.8 x 0.5 mm	82-6251.0213	1	1	0.021 kg
	24 VAC/DC	10 mA	flush	flat / level with front ring	Solder 2.8 x 0.5 mm	82-6251.0214	1	1	0.021 kg
	110 VAC	2 mA	flush	flat / level with front ring	Solder 2.8 x 0.5 mm	82-6251.0215	1	1	0.021 kg
	230 VAC	1.3 mA	flush	flat / level with front ring	Solder 2.8 x 0.5 mm	82-6251.0216	1	1	0.021 kg
Dot with blue LED	6 VAC/DC	15 mA	flush	flat / level with front ring	Solder 2.8 x 0.5 mm	82-6251.0222	1	1	0.021 kg
	12 VAC/DC	14 mA	flush	flat / level with front ring	Solder 2.8 x 0.5 mm	82-6251.0223	1	1	0.021 kg
	24 VAC/DC	10 mA	flush	flat / level with front ring	Solder 2.8 x 0.5 mm	82-6251.0224	1	1	0.021 kg
	110 VAC	2 mA	flush	flat / level with front ring	Solder 2.8 x 0.5 mm	82-6251.0225	1	1	0.021 kg
	230 VAC	1.3 mA	flush	flat / level with front ring	Solder 2.8 x 0.5 mm	82-6251.0226	1	1	0.021 kg
Dot with green LED	6 VAC/DC	15 mA	flush	flat / level with front ring	Solder 2.8 x 0.5 mm	82-6251.0232	1	1	0.021 kg
	12 VAC/DC	14 mA	flush	flat / level with front ring	Solder 2.8 x 0.5 mm	82-6251.0233	1	1	0.021 kg
	24 VAC/DC	10 mA	flush	flat / level with front ring	Solder 2.8 x 0.5 mm	82-6251.0234	1	1	0.021 kg
	110 VAC	2 mA	flush	flat / level with front ring	Solder 2.8 x 0.5 mm	82-6251.0235	1	1	0.021 kg
	230 VAC	1.3 mA	flush	flat / level with front ring	Solder 2.8 x 0.5 mm	82-6251.0236	1	1	0.021 kg
Dot with yellow LED	6 VAC/DC	15 mA	flush	flat / level with front ring	Solder 2.8 x 0.5 mm	82-6251.0242	1	1	0.021 kg
	12 VAC/DC	14 mA	flush	flat / level with front ring	Solder 2.8 x 0.5 mm	82-6251.0243	1	1	0.021 kg
	24 VAC/DC	10 mA	flush	flat / level with front ring	Solder 2.8 x 0.5 mm	82-6251.0244	1	1	0.021 kg
Dot with white LED	6 VAC/DC	15 mA	flush	flat / level with front ring	Solder 2.8 x 0.5 mm	82-6251.0252	1	1	0.021 kg
	12 VAC/DC	14 mA	flush	flat / level with front ring	Solder 2.8 x 0.5 mm	82-6251.0253	1	1	0.021 kg
	24 VAC/DC	10 mA	flush	flat / level with front ring	Solder 2.8 x 0.5 mm	82-6251.0254	1	1	0.021 kg
	110 VAC	2 mA	flush	flat / level with front ring	Solder 2.8 x 0.5 mm	82-6251.0255	1	1	0.021 kg
	230 VAC	1.3 mA	flush	flat / level with front ring	Solder 2.8 x 0.5 mm	82-6251.0256	1	1	0.021 kg

illumination	Operating voltage	Operating current	Front ring shape	Lens	Terminal	Part No.	Component layout	Wiring diagram	Weight
 <p>Indicator 22 mm Messing, Front dimension Ø 25 mm</p>									
Ring with red LED	6 VAC/DC	15 mA	flush	flat / level with front ring	Solder 2.8 x 0.5 mm	82-6351.0112	1	1	0.018 kg
	12 VAC/DC	14 mA	flush	flat / level with front ring	Solder 2.8 x 0.5 mm	82-6351.0113	1	1	0.018 kg
	24 VAC/DC	10 mA	flush	flat / level with front ring	Solder 2.8 x 0.5 mm	82-6351.0114	1	1	0.018 kg
	110 VAC	2 mA	flush	flat / level with front ring	Solder 2.8 x 0.5 mm	82-6351.0115	1	1	0.018 kg
	230 VAC	1.3 mA	flush	flat / level with front ring	Solder 2.8 x 0.5 mm	82-6351.0116	1	1	0.018 kg
Ring with blue LED	6 VAC/DC	15 mA	flush	flat / level with front ring	Solder 2.8 x 0.5 mm	82-6351.0122	1	1	0.018 kg
	12 VAC/DC	14 mA	flush	flat / level with front ring	Solder 2.8 x 0.5 mm	82-6351.0123	1	1	0.018 kg
	24 VAC/DC	10 mA	flush	flat / level with front ring	Solder 2.8 x 0.5 mm	82-6351.0124	1	1	0.018 kg
	110 VAC	2 mA	flush	flat / level with front ring	Solder 2.8 x 0.5 mm	82-6351.0125	1	1	0.018 kg
	230 VAC	1.3 mA	flush	flat / level with front ring	Solder 2.8 x 0.5 mm	82-6351.0126	1	1	0.018 kg
Ring with green LED	6 VAC/DC	15 mA	flush	flat / level with front ring	Solder 2.8 x 0.5 mm	82-6351.0132	1	1	0.018 kg
	12 VAC/DC	14 mA	flush	flat / level with front ring	Solder 2.8 x 0.5 mm	82-6351.0133	1	1	0.018 kg
	24 VAC/DC	10 mA	flush	flat / level with front ring	Solder 2.8 x 0.5 mm	82-6351.0134	1	1	0.018 kg
	110 VAC	2 mA	flush	flat / level with front ring	Solder 2.8 x 0.5 mm	82-6351.0135	1	1	0.018 kg
	230 VAC	1.3 mA	flush	flat / level with front ring	Solder 2.8 x 0.5 mm	82-6351.0136	1	1	0.018 kg
Ring with yellow LED	6 VAC/DC	15 mA	flush	flat / level with front ring	Solder 2.8 x 0.5 mm	82-6351.0142	1	1	0.018 kg
	12 VAC/DC	14 mA	flush	flat / level with front ring	Solder 2.8 x 0.5 mm	82-6351.0143	1	1	0.018 kg
	24 VAC/DC	10 mA	flush	flat / level with front ring	Solder 2.8 x 0.5 mm	82-6351.0144	1	1	0.018 kg
Ring with white LED	6 VAC/DC	15 mA	flush	flat / level with front ring	Solder 2.8 x 0.5 mm	82-6351.0152	1	1	0.018 kg
	12 VAC/DC	14 mA	flush	flat / level with front ring	Solder 2.8 x 0.5 mm	82-6351.0153	1	1	0.018 kg
	24 VAC/DC	10 mA	flush	flat / level with front ring	Solder 2.8 x 0.5 mm	82-6351.0154	1	1	0.018 kg
	110 VAC	2 mA	flush	flat / level with front ring	Solder 2.8 x 0.5 mm	82-6351.0155	1	1	0.018 kg
	230 VAC	1.3 mA	flush	flat / level with front ring	Solder 2.8 x 0.5 mm	82-6351.0156	1	1	0.018 kg
 <p>Indicator 22 mm Messing, Front dimension Ø 25 mm</p>									
Dot with red LED	6 VAC/DC	15 mA	flush	flat / level with front ring	Solder 2.8 x 0.5 mm	82-6351.0212	1	1	0.021 kg
	12 VAC/DC	14 mA	flush	flat / level with front ring	Solder 2.8 x 0.5 mm	82-6351.0213	1	1	0.021 kg
	24 VAC/DC	10 mA	flush	flat / level with front ring	Solder 2.8 x 0.5 mm	82-6351.0214	1	1	0.021 kg
	110 VAC	2 mA	flush	flat / level with front ring	Solder 2.8 x 0.5 mm	82-6351.0215	1	1	0.021 kg
	230 VAC	1.3 mA	flush	flat / level with front ring	Solder 2.8 x 0.5 mm	82-6351.0216	1	1	0.021 kg
Dot with blue LED	6 VAC/DC	15 mA	flush	flat / level with front ring	Solder 2.8 x 0.5 mm	82-6351.0222	1	1	0.021 kg
	12 VAC/DC	14 mA	flush	flat / level with front ring	Solder 2.8 x 0.5 mm	82-6351.0223	1	1	0.021 kg
	24 VAC/DC	10 mA	flush	flat / level with front ring	Solder 2.8 x 0.5 mm	82-6351.0224	1	1	0.021 kg
	110 VAC	2 mA	flush	flat / level with front ring	Solder 2.8 x 0.5 mm	82-6351.0225	1	1	0.021 kg
	230 VAC	1.3 mA	flush	flat / level with front ring	Solder 2.8 x 0.5 mm	82-6351.0226	1	1	0.021 kg
Dot with green LED	6 VAC/DC	15 mA	flush	flat / level with front ring	Solder 2.8 x 0.5 mm	82-6351.0232	1	1	0.021 kg
	12 VAC/DC	14 mA	flush	flat / level with front ring	Solder 2.8 x 0.5 mm	82-6351.0233	1	1	0.021 kg
	24 VAC/DC	10 mA	flush	flat / level with front ring	Solder 2.8 x 0.5 mm	82-6351.0234	1	1	0.021 kg
	110 VAC	2 mA	flush	flat / level with front ring	Solder 2.8 x 0.5 mm	82-6351.0235	1	1	0.021 kg
	230 VAC	1.3 mA	flush	flat / level with front ring	Solder 2.8 x 0.5 mm	82-6351.0236	1	1	0.021 kg
Dot with yellow LED	6 VAC/DC	15 mA	flush	flat / level with front ring	Solder 2.8 x 0.5 mm	82-6351.0242	1	1	0.021 kg
	12 VAC/DC	14 mA	flush	flat / level with front ring	Solder 2.8 x 0.5 mm	82-6351.0243	1	1	0.021 kg
	24 VAC/DC	10 mA	flush	flat / level with front ring	Solder 2.8 x 0.5 mm	82-6351.0244	1	1	0.021 kg

82 Flush design

Illumination	Operating voltage	Operating current	Front ring shape	Lens	Terminal	Part No.	Component layout	Wiring diagram	Weight
Dot with white LED	6 VAC/DC	15 mA	flush	flat / level with front ring	Solder 2.8 x 0.5 mm	82-6351.0252	1	1	0.021 kg
	12 VAC/DC	14 mA	flush	flat / level with front ring	Solder 2.8 x 0.5 mm	82-6351.0253	1	1	0.021 kg
	24 VAC/DC	10 mA	flush	flat / level with front ring	Solder 2.8 x 0.5 mm	82-6351.0254	1	1	0.021 kg
	110 VAC	2 mA	flush	flat / level with front ring	Solder 2.8 x 0.5 mm	82-6351.0255	1	1	0.021 kg
	230 VAC	1.3 mA	flush	flat / level with front ring	Solder 2.8 x 0.5 mm	82-6351.0256	1	1	0.021 kg



Indicator 22 mm Aluminium, Front dimension Ø 25 mm

Ring with red LED	6 VAC/DC	15 mA	flush	flat / level with front ring	Solder 2.8 x 0.5 mm	82-6551.0112	1	1	0.018 kg
	12 VAC/DC	14 mA	flush	flat / level with front ring	Solder 2.8 x 0.5 mm	82-6551.0113	1	1	0.018 kg
	24 VAC/DC	10 mA	flush	flat / level with front ring	Solder 2.8 x 0.5 mm	82-6551.0114	1	1	0.018 kg
	110 VAC	2 mA	flush	flat / level with front ring	Solder 2.8 x 0.5 mm	82-6551.0115	1	1	0.018 kg
	230 VAC	1.3 mA	flush	flat / level with front ring	Solder 2.8 x 0.5 mm	82-6551.0116	1	1	0.018 kg
Ring with blue LED	6 VAC/DC	15 mA	flush	flat / level with front ring	Solder 2.8 x 0.5 mm	82-6551.0122	1	1	0.018 kg
	12 VAC/DC	14 mA	flush	flat / level with front ring	Solder 2.8 x 0.5 mm	82-6551.0123	1	1	0.018 kg
	24 VAC/DC	10 mA	flush	flat / level with front ring	Solder 2.8 x 0.5 mm	82-6551.0124	1	1	0.018 kg
	110 VAC	2 mA	flush	flat / level with front ring	Solder 2.8 x 0.5 mm	82-6551.0125	1	1	0.018 kg
	230 VAC	1.3 mA	flush	flat / level with front ring	Solder 2.8 x 0.5 mm	82-6551.0126	1	1	0.018 kg
Ring with green LED	6 VAC/DC	15 mA	flush	flat / level with front ring	Solder 2.8 x 0.5 mm	82-6551.0132	1	1	0.018 kg
	12 VAC/DC	14 mA	flush	flat / level with front ring	Solder 2.8 x 0.5 mm	82-6551.0133	1	1	0.018 kg
	24 VAC/DC	10 mA	flush	flat / level with front ring	Solder 2.8 x 0.5 mm	82-6551.0134	1	1	0.018 kg
	110 VAC	2 mA	flush	flat / level with front ring	Solder 2.8 x 0.5 mm	82-6551.0135	1	1	0.018 kg
	230 VAC	1.3 mA	flush	flat / level with front ring	Solder 2.8 x 0.5 mm	82-6551.0136	1	1	0.018 kg
Ring with yellow LED	6 VAC/DC	15 mA	flush	flat / level with front ring	Solder 2.8 x 0.5 mm	82-6551.0142	1	1	0.018 kg
	12 VAC/DC	14 mA	flush	flat / level with front ring	Solder 2.8 x 0.5 mm	82-6551.0143	1	1	0.018 kg
	24 VAC/DC	10 mA	flush	flat / level with front ring	Solder 2.8 x 0.5 mm	82-6551.0144	1	1	0.018 kg
Ring with white LED	6 VAC/DC	15 mA	flush	flat / level with front ring	Solder 2.8 x 0.5 mm	82-6551.0152	1	1	0.018 kg
	12 VAC/DC	14 mA	flush	flat / level with front ring	Solder 2.8 x 0.5 mm	82-6551.0153	1	1	0.018 kg
	24 VAC/DC	10 mA	flush	flat / level with front ring	Solder 2.8 x 0.5 mm	82-6551.0154	1	1	0.018 kg
	110 VAC	2 mA	flush	flat / level with front ring	Solder 2.8 x 0.5 mm	82-6551.0155	1	1	0.018 kg
	230 VAC	1.3 mA	flush	flat / level with front ring	Solder 2.8 x 0.5 mm	82-6551.0156	1	1	0.018 kg



Indicator 22 mm Aluminium, Front dimension Ø 25 mm

Dot with red LED	6 VAC/DC	15 mA	flush	flat / level with front ring	Solder 2.8 x 0.5 mm	82-6551.0212	1	1	0.021 kg
	12 VAC/DC	14 mA	flush	flat / level with front ring	Solder 2.8 x 0.5 mm	82-6551.0213	1	1	0.021 kg
	24 VAC/DC	10 mA	flush	flat / level with front ring	Solder 2.8 x 0.5 mm	82-6551.0214	1	1	0.021 kg
	110 VAC	2 mA	flush	flat / level with front ring	Solder 2.8 x 0.5 mm	82-6551.0215	1	1	0.021 kg
	230 VAC	1.3 mA	flush	flat / level with front ring	Solder 2.8 x 0.5 mm	82-6551.0216	1	1	0.021 kg
Dot with blue LED	6 VAC/DC	15 mA	flush	flat / level with front ring	Solder 2.8 x 0.5 mm	82-6551.0222	1	1	0.021 kg
	12 VAC/DC	14 mA	flush	flat / level with front ring	Solder 2.8 x 0.5 mm	82-6551.0223	1	1	0.021 kg
	24 VAC/DC	10 mA	flush	flat / level with front ring	Solder 2.8 x 0.5 mm	82-6551.0224	1	1	0.021 kg
	110 VAC	2 mA	flush	flat / level with front ring	Solder 2.8 x 0.5 mm	82-6551.0225	1	1	0.021 kg
	230 VAC	1.3 mA	flush	flat / level with front ring	Solder 2.8 x 0.5 mm	82-6551.0226	1	1	0.021 kg
Dot with green LED	6 VAC/DC	15 mA	flush	flat / level with front ring	Solder 2.8 x 0.5 mm	82-6551.0232	1	1	0.021 kg
	12 VAC/DC	14 mA	flush	flat / level with front ring	Solder 2.8 x 0.5 mm	82-6551.0233	1	1	0.021 kg
	24 VAC/DC	10 mA	flush	flat / level with front ring	Solder 2.8 x 0.5 mm	82-6551.0234	1	1	0.021 kg
	110 VAC	2 mA	flush	flat / level with front ring	Solder 2.8 x 0.5 mm	82-6551.0235	1	1	0.021 kg
	230 VAC	1.3 mA	flush	flat / level with front ring	Solder 2.8 x 0.5 mm	82-6551.0236	1	1	0.021 kg

illumination	Operating voltage	Operating current	Front ring shape	Lens	Terminal	Part No.	Component layout	Wiring diagram	Weight
Dot with yellow LED	6 VAC/DC	15 mA	flush	flat / level with front ring	Solder 2.8 x 0.5 mm	82-6551.0242	1	1	0.021 kg
	12 VAC/DC	14 mA	flush	flat / level with front ring	Solder 2.8 x 0.5 mm	82-6551.0243	1	1	0.021 kg
	24 VAC/DC	10 mA	flush	flat / level with front ring	Solder 2.8 x 0.5 mm	82-6551.0244	1	1	0.021 kg
Dot with white LED	6 VAC/DC	15 mA	flush	flat / level with front ring	Solder 2.8 x 0.5 mm	82-6551.0252	1	1	0.021 kg
	12 VAC/DC	14 mA	flush	flat / level with front ring	Solder 2.8 x 0.5 mm	82-6551.0253	1	1	0.021 kg
	24 VAC/DC	10 mA	flush	flat / level with front ring	Solder 2.8 x 0.5 mm	82-6551.0254	1	1	0.021 kg
	110 VAC	2 mA	flush	flat / level with front ring	Solder 2.8 x 0.5 mm	82-6551.0255	1	1	0.021 kg
	230 VAC	1.3 mA	flush	flat / level with front ring	Solder 2.8 x 0.5 mm	82-6551.0256	1	1	0.021 kg



Indicator 22 mm Stainless-steel, Front dimension Ø 25 mm

Ring with red LED	6 VAC/DC	15 mA	flush	flat / level with front ring	Screw	82-6152.0112	4	1	0.018 kg
	12 VAC/DC	14 mA	flush	flat / level with front ring	Screw	82-6152.0113	4	1	0.018 kg
	24 VAC/DC	10 mA	flush	flat / level with front ring	Screw	82-6152.0114	4	1	0.018 kg
	110 VAC	2 mA	flush	flat / level with front ring	Screw	82-6152.0115	4	1	0.018 kg
	230 VAC	1.3 mA	flush	flat / level with front ring	Screw	82-6152.0116	4	1	0.018 kg
Ring with blue LED	6 VAC/DC	15 mA	flush	flat / level with front ring	Screw	82-6152.0122	4	1	0.018 kg
	12 VAC/DC	14 mA	flush	flat / level with front ring	Screw	82-6152.0123	4	1	0.018 kg
	24 VAC/DC	10 mA	flush	flat / level with front ring	Screw	82-6152.0124	4	1	0.018 kg
	110 VAC	2 mA	flush	flat / level with front ring	Screw	82-6152.0125	4	1	0.018 kg
	230 VAC	1.3 mA	flush	flat / level with front ring	Screw	82-6152.0126	4	1	0.018 kg
Ring with green LED	6 VAC/DC	15 mA	flush	flat / level with front ring	Screw	82-6152.0132	4	1	0.018 kg
	12 VAC/DC	14 mA	flush	flat / level with front ring	Screw	82-6152.0133	4	1	0.018 kg
	24 VAC/DC	10 mA	flush	flat / level with front ring	Screw	82-6152.0134	4	1	0.018 kg
	110 VAC	2 mA	flush	flat / level with front ring	Screw	82-6152.0135	4	1	0.018 kg
	230 VAC	1.3 mA	flush	flat / level with front ring	Screw	82-6152.0136	4	1	0.018 kg
Ring with yellow LED	6 VAC/DC	15 mA	flush	flat / level with front ring	Screw	82-6152.0142	4	1	0.018 kg
	12 VAC/DC	14 mA	flush	flat / level with front ring	Screw	82-6152.0143	4	1	0.018 kg
	24 VAC/DC	10 mA	flush	flat / level with front ring	Screw	82-6152.0144	4	1	0.018 kg
Ring with white LED	6 VAC/DC	15 mA	flush	flat / level with front ring	Screw	82-6152.0152	4	1	0.018 kg
	12 VAC/DC	14 mA	flush	flat / level with front ring	Screw	82-6152.0153	4	1	0.018 kg
	24 VAC/DC	10 mA	flush	flat / level with front ring	Screw	82-6152.0154	4	1	0.018 kg
	110 VAC	2 mA	flush	flat / level with front ring	Screw	82-6152.0155	4	1	0.018 kg
	230 VAC	1.3 mA	flush	flat / level with front ring	Screw	82-6152.0156	4	1	0.018 kg



Indicator 22 mm Stainless-steel, Front dimension Ø 25 mm

Dot with red LED	6 VAC/DC	15 mA	flush	flat / level with front ring	Screw	82-6152.0212	4	1	0.021 kg
	12 VAC/DC	14 mA	flush	flat / level with front ring	Screw	82-6152.0213	4	1	0.021 kg
	24 VAC/DC	10 mA	flush	flat / level with front ring	Screw	82-6152.0214	4	1	0.021 kg
	110 VAC	2 mA	flush	flat / level with front ring	Screw	82-6152.0215	4	1	0.021 kg
	230 VAC	1.3 mA	flush	flat / level with front ring	Screw	82-6152.0216	4	1	0.021 kg
Dot with blue LED	6 VAC/DC	15 mA	flush	flat / level with front ring	Screw	82-6152.0222	4	1	0.021 kg
	12 VAC/DC	14 mA	flush	flat / level with front ring	Screw	82-6152.0223	4	1	0.021 kg
	24 VAC/DC	10 mA	flush	flat / level with front ring	Screw	82-6152.0224	4	1	0.021 kg
	110 VAC	2 mA	flush	flat / level with front ring	Screw	82-6152.0225	4	1	0.021 kg
	230 VAC	1.3 mA	flush	flat / level with front ring	Screw	82-6152.0226	4	1	0.021 kg



82 Flush design

Illumination	Operating voltage	Operating current	Front ring shape	Lens	Terminal	Part No.	Component layout	Wiring diagram	Weight
Dot with green LED	6 VAC/DC	15 mA	flush	flat / level with front ring	Screw	82-6152.0232	4	1	0.021 kg
	12 VAC/DC	14 mA	flush	flat / level with front ring	Screw	82-6152.0233	4	1	0.021 kg
	24 VAC/DC	10 mA	flush	flat / level with front ring	Screw	82-6152.0234	4	1	0.021 kg
	110 VAC	2 mA	flush	flat / level with front ring	Screw	82-6152.0235	4	1	0.021 kg
	230 VAC	1.3 mA	flush	flat / level with front ring	Screw	82-6152.0236	4	1	0.021 kg
Dot with yellow LED	6 VAC/DC	15 mA	flush	flat / level with front ring	Screw	82-6152.0242	4	1	0.021 kg
	12 VAC/DC	14 mA	flush	flat / level with front ring	Screw	82-6152.0243	4	1	0.021 kg
	24 VAC/DC	10 mA	flush	flat / level with front ring	Screw	82-6152.0244	4	1	0.021 kg
Dot with white LED	6 VAC/DC	15 mA	flush	flat / level with front ring	Screw	82-6152.0252	4	1	0.021 kg
	12 VAC/DC	14 mA	flush	flat / level with front ring	Screw	82-6152.0253	4	1	0.021 kg
	24 VAC/DC	10 mA	flush	flat / level with front ring	Screw	82-6152.0254	4	1	0.021 kg
	110 VAC	2 mA	flush	flat / level with front ring	Screw	82-6152.0255	4	1	0.021 kg
	230 VAC	1.3 mA	flush	flat / level with front ring	Screw	82-6152.0256	4	1	0.021 kg



Indicator 22 mm Stainless-steel chrome-colour, Front dimension Ø 25 mm

Ring with red LED	6 VAC/DC	15 mA	flush	flat / level with front ring	Screw	82-6252.0112	4	1	0.018 kg
	12 VAC/DC	14 mA	flush	flat / level with front ring	Screw	82-6252.0113	4	1	0.018 kg
	24 VAC/DC	10 mA	flush	flat / level with front ring	Screw	82-6252.0114	4	1	0.018 kg
	110 VAC	2 mA	flush	flat / level with front ring	Screw	82-6252.0115	4	1	0.018 kg
	230 VAC	1.3 mA	flush	flat / level with front ring	Screw	82-6252.0116	4	1	0.018 kg
Ring with blue LED	6 VAC/DC	15 mA	flush	flat / level with front ring	Screw	82-6252.0122	4	1	0.018 kg
	12 VAC/DC	14 mA	flush	flat / level with front ring	Screw	82-6252.0123	4	1	0.018 kg
	24 VAC/DC	10 mA	flush	flat / level with front ring	Screw	82-6252.0124	4	1	0.018 kg
	110 VAC	2 mA	flush	flat / level with front ring	Screw	82-6252.0125	4	1	0.018 kg
	230 VAC	1.3 mA	flush	flat / level with front ring	Screw	82-6252.0126	4	1	0.018 kg
Ring with green LED	6 VAC/DC	15 mA	flush	flat / level with front ring	Screw	82-6252.0132	4	1	0.018 kg
	12 VAC/DC	14 mA	flush	flat / level with front ring	Screw	82-6252.0133	4	1	0.018 kg
	24 VAC/DC	10 mA	flush	flat / level with front ring	Screw	82-6252.0134	4	1	0.018 kg
	110 VAC	2 mA	flush	flat / level with front ring	Screw	82-6252.0135	4	1	0.018 kg
	230 VAC	1.3 mA	flush	flat / level with front ring	Screw	82-6252.0136	4	1	0.018 kg
Ring with yellow LED	6 VAC/DC	15 mA	flush	flat / level with front ring	Screw	82-6252.0142	4	1	0.018 kg
	12 VAC/DC	14 mA	flush	flat / level with front ring	Screw	82-6252.0143	4	1	0.018 kg
	24 VAC/DC	10 mA	flush	flat / level with front ring	Screw	82-6252.0144	4	1	0.018 kg
Ring with white LED	6 VAC/DC	15 mA	flush	flat / level with front ring	Screw	82-6252.0152	4	1	0.018 kg
	12 VAC/DC	14 mA	flush	flat / level with front ring	Screw	82-6252.0153	4	1	0.018 kg
	24 VAC/DC	10 mA	flush	flat / level with front ring	Screw	82-6252.0154	4	1	0.018 kg
	110 VAC	2 mA	flush	flat / level with front ring	Screw	82-6252.0155	4	1	0.018 kg
	230 VAC	1.3 mA	flush	flat / level with front ring	Screw	82-6252.0156	4	1	0.018 kg

illumination	Operating voltage	Operating current	Front ring shape	Lens	Terminal	Part No.	Component layout	Wiring diagram	Weight
 <p>Indicator 22 mm Stainless-steel chrome-coloured, Front dimension Ø 25 mm</p>									
Dot with red LED	6 VAC/DC	15 mA	flush	flat / level with front ring	Screw	82-6252.0212	4	1	0.021 kg
	12 VAC/DC	14 mA	flush	flat / level with front ring	Screw	82-6252.0213	4	1	0.021 kg
	24 VAC/DC	10 mA	flush	flat / level with front ring	Screw	82-6252.0214	4	1	0.021 kg
	110 VAC	2 mA	flush	flat / level with front ring	Screw	82-6252.0215	4	1	0.021 kg
	230 VAC	1.3 mA	flush	flat / level with front ring	Screw	82-6252.0216	4	1	0.021 kg
Dot with blue LED	6 VAC/DC	15 mA	flush	flat / level with front ring	Screw	82-6252.0222	4	1	0.021 kg
	12 VAC/DC	14 mA	flush	flat / level with front ring	Screw	82-6252.0223	4	1	0.021 kg
	24 VAC/DC	10 mA	flush	flat / level with front ring	Screw	82-6252.0224	4	1	0.021 kg
	110 VAC	2 mA	flush	flat / level with front ring	Screw	82-6252.0225	4	1	0.021 kg
	230 VAC	1.3 mA	flush	flat / level with front ring	Screw	82-6252.0226	4	1	0.021 kg
Dot with green LED	6 VAC/DC	15 mA	flush	flat / level with front ring	Screw	82-6252.0232	4	1	0.021 kg
	12 VAC/DC	14 mA	flush	flat / level with front ring	Screw	82-6252.0233	4	1	0.021 kg
	24 VAC/DC	10 mA	flush	flat / level with front ring	Screw	82-6252.0234	4	1	0.021 kg
	110 VAC	2 mA	flush	flat / level with front ring	Screw	82-6252.0235	4	1	0.021 kg
	230 VAC	1.3 mA	flush	flat / level with front ring	Screw	82-6252.0236	4	1	0.021 kg
Dot with yellow LED	6 VAC/DC	15 mA	flush	flat / level with front ring	Screw	82-6252.0242	4	1	0.021 kg
	12 VAC/DC	14 mA	flush	flat / level with front ring	Screw	82-6252.0243	4	1	0.021 kg
	24 VAC/DC	10 mA	flush	flat / level with front ring	Screw	82-6252.0244	4	1	0.021 kg
Dot with white LED	6 VAC/DC	15 mA	flush	flat / level with front ring	Screw	82-6252.0252	4	1	0.021 kg
	12 VAC/DC	14 mA	flush	flat / level with front ring	Screw	82-6252.0253	4	1	0.021 kg
	24 VAC/DC	10 mA	flush	flat / level with front ring	Screw	82-6252.0254	4	1	0.021 kg
	110 VAC	2 mA	flush	flat / level with front ring	Screw	82-6252.0255	4	1	0.021 kg
	230 VAC	1.3 mA	flush	flat / level with front ring	Screw	82-6252.0256	4	1	0.021 kg
 <p>Indicator 22 mm Messing, Front dimension Ø 25 mm</p>									
Ring with red LED	6 VAC/DC	15 mA	flush	flat / level with front ring	Screw	82-6352.0112	4	1	0.018 kg
	12 VAC/DC	14 mA	flush	flat / level with front ring	Screw	82-6352.0113	4	1	0.018 kg
	24 VAC/DC	10 mA	flush	flat / level with front ring	Screw	82-6352.0114	4	1	0.018 kg
	110 VAC	2 mA	flush	flat / level with front ring	Screw	82-6352.0115	4	1	0.018 kg
	230 VAC	1.3 mA	flush	flat / level with front ring	Screw	82-6352.0116	4	1	0.018 kg
Ring with blue LED	6 VAC/DC	15 mA	flush	flat / level with front ring	Screw	82-6352.0122	4	1	0.018 kg
	12 VAC/DC	14 mA	flush	flat / level with front ring	Screw	82-6352.0123	4	1	0.018 kg
	24 VAC/DC	10 mA	flush	flat / level with front ring	Screw	82-6352.0124	4	1	0.018 kg
	110 VAC	2 mA	flush	flat / level with front ring	Screw	82-6352.0125	4	1	0.018 kg
	230 VAC	1.3 mA	flush	flat / level with front ring	Screw	82-6352.0126	4	1	0.018 kg
Ring with green LED	6 VAC/DC	15 mA	flush	flat / level with front ring	Screw	82-6352.0132	4	1	0.018 kg
	12 VAC/DC	14 mA	flush	flat / level with front ring	Screw	82-6352.0133	4	1	0.018 kg
	24 VAC/DC	10 mA	flush	flat / level with front ring	Screw	82-6352.0134	4	1	0.018 kg
	110 VAC	2 mA	flush	flat / level with front ring	Screw	82-6352.0135	4	1	0.018 kg
	230 VAC	1.3 mA	flush	flat / level with front ring	Screw	82-6352.0136	4	1	0.018 kg
Ring with yellow LED	6 VAC/DC	15 mA	flush	flat / level with front ring	Screw	82-6352.0142	4	1	0.018 kg
	12 VAC/DC	14 mA	flush	flat / level with front ring	Screw	82-6352.0143	4	1	0.018 kg
	24 VAC/DC	10 mA	flush	flat / level with front ring	Screw	82-6352.0144	4	1	0.018 kg

82 Flush design

Illumination	Operating voltage	Operating current	Front ring shape	Lens	Terminal	Part No.	Component layout	Wiring diagram	Weight
Ring with white LED	6 VAC/DC	15 mA	flush	flat / level with front ring	Screw	82-6352.0152	4	1	0.018 kg
	12 VAC/DC	14 mA	flush	flat / level with front ring	Screw	82-6352.0153	4	1	0.018 kg
	24 VAC/DC	10 mA	flush	flat / level with front ring	Screw	82-6352.0154	4	1	0.018 kg
	110 VAC	2 mA	flush	flat / level with front ring	Screw	82-6352.0155	4	1	0.018 kg
	230 VAC	1.3 mA	flush	flat / level with front ring	Screw	82-6352.0156	4	1	0.018 kg



Indicator 22 mm Messing, Front dimension Ø 25 mm

Dot with red LED	6 VAC/DC	15 mA	flush	flat / level with front ring	Screw	82-6352.0212	4	1	0.021 kg
	12 VAC/DC	14 mA	flush	flat / level with front ring	Screw	82-6352.0213	4	1	0.021 kg
	24 VAC/DC	10 mA	flush	flat / level with front ring	Screw	82-6352.0214	4	1	0.021 kg
	110 VAC	2 mA	flush	flat / level with front ring	Screw	82-6352.0215	4	1	0.021 kg
	230 VAC	1.3 mA	flush	flat / level with front ring	Screw	82-6352.0216	4	1	0.021 kg
Dot with blue LED	6 VAC/DC	15 mA	flush	flat / level with front ring	Screw	82-6352.0222	4	1	0.021 kg
	12 VAC/DC	14 mA	flush	flat / level with front ring	Screw	82-6352.0223	4	1	0.021 kg
	24 VAC/DC	10 mA	flush	flat / level with front ring	Screw	82-6352.0224	4	1	0.021 kg
	110 VAC	2 mA	flush	flat / level with front ring	Screw	82-6352.0225	4	1	0.021 kg
	230 VAC	1.3 mA	flush	flat / level with front ring	Screw	82-6352.0226	4	1	0.021 kg
Dot with green LED	6 VAC/DC	15 mA	flush	flat / level with front ring	Screw	82-6352.0232	4	1	0.021 kg
	12 VAC/DC	14 mA	flush	flat / level with front ring	Screw	82-6352.0233	4	1	0.021 kg
	24 VAC/DC	10 mA	flush	flat / level with front ring	Screw	82-6352.0234	4	1	0.021 kg
	110 VAC	2 mA	flush	flat / level with front ring	Screw	82-6352.0235	4	1	0.021 kg
	230 VAC	1.3 mA	flush	flat / level with front ring	Screw	82-6352.0236	4	1	0.021 kg
Dot with yellow LED	6 VAC/DC	15 mA	flush	flat / level with front ring	Screw	82-6352.0242	4	1	0.021 kg
	12 VAC/DC	14 mA	flush	flat / level with front ring	Screw	82-6352.0243	4	1	0.021 kg
	24 VAC/DC	10 mA	flush	flat / level with front ring	Screw	82-6352.0244	4	1	0.021 kg
Dot with white LED	6 VAC/DC	15 mA	flush	flat / level with front ring	Screw	82-6352.0252	4	1	0.021 kg
	12 VAC/DC	14 mA	flush	flat / level with front ring	Screw	82-6352.0253	4	1	0.021 kg
	24 VAC/DC	10 mA	flush	flat / level with front ring	Screw	82-6352.0254	4	1	0.021 kg
	110 VAC	2 mA	flush	flat / level with front ring	Screw	82-6352.0255	4	1	0.021 kg
	230 VAC	1.3 mA	flush	flat / level with front ring	Screw	82-6352.0256	4	1	0.021 kg



Indicator 22 mm Aluminium, Front dimension Ø 25 mm

Ring with red LED	6 VAC/DC	15 mA	flush	flat / level with front ring	Screw	82-6552.0112	4	1	0.018 kg
	12 VAC/DC	14 mA	flush	flat / level with front ring	Screw	82-6552.0113	4	1	0.018 kg
	24 VAC/DC	10 mA	flush	flat / level with front ring	Screw	82-6552.0114	4	1	0.018 kg
	110 VAC	2 mA	flush	flat / level with front ring	Screw	82-6552.0115	4	1	0.018 kg
	230 VAC	1.3 mA	flush	flat / level with front ring	Screw	82-6552.0116	4	1	0.018 kg
Ring with blue LED	6 VAC/DC	15 mA	flush	flat / level with front ring	Screw	82-6552.0122	4	1	0.018 kg
	12 VAC/DC	14 mA	flush	flat / level with front ring	Screw	82-6552.0123	4	1	0.018 kg
	24 VAC/DC	10 mA	flush	flat / level with front ring	Screw	82-6552.0124	4	1	0.018 kg
	110 VAC	2 mA	flush	flat / level with front ring	Screw	82-6552.0125	4	1	0.018 kg
	230 VAC	1.3 mA	flush	flat / level with front ring	Screw	82-6552.0126	4	1	0.018 kg
Ring with green LED	6 VAC/DC	15 mA	flush	flat / level with front ring	Screw	82-6552.0132	4	1	0.018 kg
	12 VAC/DC	14 mA	flush	flat / level with front ring	Screw	82-6552.0133	4	1	0.018 kg
	24 VAC/DC	10 mA	flush	flat / level with front ring	Screw	82-6552.0134	4	1	0.018 kg
	110 VAC	2 mA	flush	flat / level with front ring	Screw	82-6552.0135	4	1	0.018 kg
	230 VAC	1.3 mA	flush	flat / level with front ring	Screw	82-6552.0136	4	1	0.018 kg

Illumination	Operating voltage	Operating current	Front ring shape	Lens	Terminal	Part No.	Component layout	Wiring diagram	Weight
Ring with yellow LED	6 VAC/DC	15 mA	flush	flat / level with front ring	Screw	82-6552.0142	4	1	0.018 kg
	12 VAC/DC	14 mA	flush	flat / level with front ring	Screw	82-6552.0143	4	1	0.018 kg
	24 VAC/DC	10 mA	flush	flat / level with front ring	Screw	82-6552.0144	4	1	0.018 kg
Ring with white LED	6 VAC/DC	15 mA	flush	flat / level with front ring	Screw	82-6552.0152	4	1	0.018 kg
	12 VAC/DC	14 mA	flush	flat / level with front ring	Screw	82-6552.0153	4	1	0.018 kg
	24 VAC/DC	10 mA	flush	flat / level with front ring	Screw	82-6552.0154	4	1	0.018 kg
	110 VAC	2 mA	flush	flat / level with front ring	Screw	82-6552.0155	4	1	0.018 kg
	230 VAC	1.3 mA	flush	flat / level with front ring	Screw	82-6552.0156	4	1	0.018 kg



Indicator 22 mm Aluminium, Front dimension Ø 25 mm

Dot with red LED	6 VAC/DC	15 mA	flush	flat / level with front ring	Screw	82-6552.0212	4	1	0.021 kg
	12 VAC/DC	14 mA	flush	flat / level with front ring	Screw	82-6552.0213	4	1	0.021 kg
	24 VAC/DC	10 mA	flush	flat / level with front ring	Screw	82-6552.0214	4	1	0.021 kg
	110 VAC	2 mA	flush	flat / level with front ring	Screw	82-6552.0215	4	1	0.021 kg
	230 VAC	1.3 mA	flush	flat / level with front ring	Screw	82-6552.0216	4	1	0.021 kg
Dot with blue LED	6 VAC/DC	15 mA	flush	flat / level with front ring	Screw	82-6552.0222	4	1	0.021 kg
	12 VAC/DC	14 mA	flush	flat / level with front ring	Screw	82-6552.0223	4	1	0.021 kg
	24 VAC/DC	10 mA	flush	flat / level with front ring	Screw	82-6552.0224	4	1	0.021 kg
	110 VAC	2 mA	flush	flat / level with front ring	Screw	82-6552.0225	4	1	0.021 kg
	230 VAC	1.3 mA	flush	flat / level with front ring	Screw	82-6552.0226	4	1	0.021 kg
Dot with green LED	6 VAC/DC	15 mA	flush	flat / level with front ring	Screw	82-6552.0232	4	1	0.021 kg
	12 VAC/DC	14 mA	flush	flat / level with front ring	Screw	82-6552.0233	4	1	0.021 kg
	24 VAC/DC	10 mA	flush	flat / level with front ring	Screw	82-6552.0234	4	1	0.021 kg
	110 VAC	2 mA	flush	flat / level with front ring	Screw	82-6552.0235	4	1	0.021 kg
	230 VAC	1.3 mA	flush	flat / level with front ring	Screw	82-6552.0236	4	1	0.021 kg
Dot with yellow LED	6 VAC/DC	15 mA	flush	flat / level with front ring	Screw	82-6552.0242	4	1	0.021 kg
	12 VAC/DC	14 mA	flush	flat / level with front ring	Screw	82-6552.0243	4	1	0.021 kg
	24 VAC/DC	10 mA	flush	flat / level with front ring	Screw	82-6552.0244	4	1	0.021 kg
Dot with white LED	6 VAC/DC	15 mA	flush	flat / level with front ring	Screw	82-6552.0252	4	1	0.021 kg
	12 VAC/DC	14 mA	flush	flat / level with front ring	Screw	82-6552.0253	4	1	0.021 kg
	24 VAC/DC	10 mA	flush	flat / level with front ring	Screw	82-6552.0254	4	1	0.021 kg
	110 VAC	2 mA	flush	flat / level with front ring	Screw	82-6552.0255	4	1	0.021 kg
	230 VAC	1.3 mA	flush	flat / level with front ring	Screw	82-6552.0256	4	1	0.021 kg

The component layouts you will find from page 181

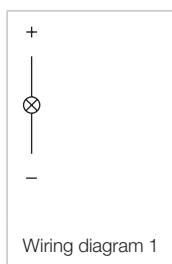

82 Flush design

Pushbutton 16 mm, Silver contact, IP 65 & IP 67



Product can differ from the current configuration.

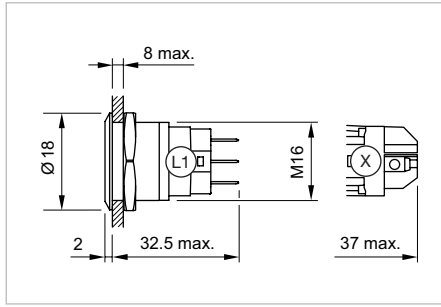

Dimensions [mm]
L1 = Solder/Plug-in terminal 2.8 x 0.5 mm,
X = Screw terminal

Equipment consisting of (schematic overview)

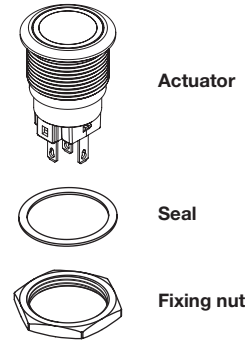

Each Part Number listed below includes all the black components shown in the 3D-drawing.





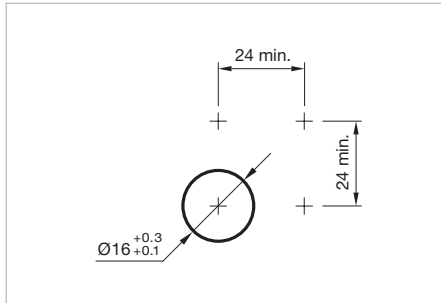



Additional Information

- Contacts: 1 change over (NC/NO)
- The laser 2D-technology can mark all stainless steel versions with flush lenses – flush-mounting as well as raised versions.





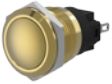



Mounting cut-outs [mm]

Front ring shape	Lens	Switching action	Terminal	Part No.	Component layout	Wiring diagram	Weight
	Pushbutton 16 mm Stainless-steel, Front dimension Ø 18 mm						
flush	flat / level with front ring	B	Solder 2.8 x 0.5 mm	82-4151.1000	2	1	0.018 kg
		C	Solder 2.8 x 0.5 mm	82-4151.2000	2	2	0.018 kg
	Pushbutton 16 mm Stainless-steel, Front dimension Ø 18 mm						
flush	flat / raised above front ring	B	Solder 2.8 x 0.5 mm	82-4161.1000	2	1	0.020 kg
		C	Solder 2.8 x 0.5 mm	82-4161.2000	2	2	0.020 kg
	Pushbutton 16 mm Stainless-steel, Front dimension Ø 18 mm						
flush	convex / level with front ring	B	Solder 2.8 x 0.5 mm	82-4171.1000	2	1	0.019 kg
		C	Solder 2.8 x 0.5 mm	82-4171.2000	2	2	0.019 kg
	Pushbutton 16 mm Stainless-steel, Front dimension Ø 18 mm						
raised	convex / raised above front ring	B	Solder 2.8 x 0.5 mm	82-4181.1000	2	1	0.023 kg
		C	Solder 2.8 x 0.5 mm	82-4181.2000	2	2	0.023 kg



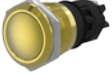
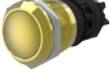

Front ring shape	Lens	Switching action	Terminal	Part No.	Component layout	Wiring diagram	Weight
	Pushbutton 16 mm Stainless-steel chrome-coloured, Front dimension Ø 18 mm						
flush	flat / level with front ring	B	Solder 2.8 x 0.5 mm	82-4251.1000	2	1	0.018 kg
		C	Solder 2.8 x 0.5 mm	82-4251.2000	2	2	0.018 kg
	Pushbutton 16 mm Stainless-steel chrome-coloured, Front dimension Ø 18 mm						
flush	flat / raised above front ring	B	Solder 2.8 x 0.5 mm	82-4261.1000	2	1	0.020 kg
		C	Solder 2.8 x 0.5 mm	82-4261.2000	2	2	0.020 kg
	Pushbutton 16 mm Stainless-steel chrome-coloured, Front dimension Ø 18 mm						
flush	convex / level with front ring	B	Solder 2.8 x 0.5 mm	82-4271.1000	2	1	0.019 kg
		C	Solder 2.8 x 0.5 mm	82-4271.2000	2	2	0.019 kg
	Pushbutton 16 mm Stainless-steel chrome-coloured, Front dimension Ø 18 mm						
raised	convex / raised above front ring	B	Solder 2.8 x 0.5 mm	82-4281.1000	2	1	0.023 kg
		C	Solder 2.8 x 0.5 mm	82-4281.2000	2	2	0.023 kg
	Pushbutton 16 mm Brass, Front dimension Ø 18 mm						
flush	flat / level with front ring	B	Solder 2.8 x 0.5 mm	82-4351.1000	2	1	0.018 kg
		C	Solder 2.8 x 0.5 mm	82-4351.2000	2	2	0.018 kg
	Pushbutton 16 mm Brass, Front dimension Ø 18 mm						
flush	flat / raised above front ring	B	Solder 2.8 x 0.5 mm	82-4361.1000	2	1	0.020 kg
		C	Solder 2.8 x 0.5 mm	82-4361.2000	2	2	0.020 kg
	Pushbutton 16 mm Brass, Front dimension Ø 18 mm						
flush	convex / level with front ring	B	Solder 2.8 x 0.5 mm	82-4371.1000	2	1	0.019 kg
		C	Solder 2.8 x 0.5 mm	82-4371.2000	2	2	0.019 kg
	Pushbutton 16 mm Brass, Front dimension Ø 18 mm						
raised	convex / raised above front ring	B	Solder 2.8 x 0.5 mm	82-4381.1000	2	1	0.023 kg
		C	Solder 2.8 x 0.5 mm	82-4381.2000	2	2	0.023 kg

82 Flush design

Front ring shape	Lens	Switching action	Terminal	Part No.	Component layout	Wiring diagram	Weight
 <p>Pushbutton 16 mm Aluminium, Front dimension Ø 18 mm</p>							
flush	flat / level with front ring	B	Solder 2.8 x 0.5 mm	82-4551.1000	2	1	0.018 kg
		C	Solder 2.8 x 0.5 mm	82-4551.2000	2	2	0.018 kg
 <p>Pushbutton 16 mm Aluminium, Front dimension Ø 18 mm</p>							
flush	flat / raised above front ring	B	Solder 2.8 x 0.5 mm	82-4561.1000	2	1	0.020 kg
		C	Solder 2.8 x 0.5 mm	82-4561.2000	2	2	0.020 kg
 <p>Pushbutton 16 mm Aluminium, Front dimension Ø 18 mm</p>							
flush	convex / level with front ring	B	Solder 2.8 x 0.5 mm	82-4571.1000	2	1	0.019 kg
		C	Solder 2.8 x 0.5 mm	82-4571.2000	2	2	0.019 kg
 <p>Pushbutton 16 mm Aluminium, Front dimension Ø 18 mm</p>							
raised	convex / raised above front ring	B	Solder 2.8 x 0.5 mm	82-4581.1000	2	1	0.023 kg
		C	Solder 2.8 x 0.5 mm	82-4581.2000	2	2	0.023 kg
 <p>Pushbutton 16 mm Stainless-steel, Front dimension Ø 18 mm</p>							
flush	flat / level with front ring	B	Screw	82-4152.1000	5	1	0.018 kg
		C	Screw	82-4152.2000	5	2	0.018 kg
 <p>Pushbutton 16 mm Stainless-steel, Front dimension Ø 18 mm</p>							
flush	flat / raised above front ring	B	Screw	82-4162.1000	5	1	0.020 kg
		C	Screw	82-4162.2000	5	2	0.020 kg
 <p>Pushbutton 16 mm Stainless-steel, Front dimension Ø 18 mm</p>							
flush	convex / level with front ring	B	Screw	82-4172.1000	5	1	0.019 kg
		C	Screw	82-4172.2000	5	2	0.019 kg
 <p>Pushbutton 16 mm Stainless-steel, Front dimension Ø 18 mm</p>							
raised	convex / raised above front ring	B	Screw	82-4182.1000	5	1	0.023 kg
		C	Screw	82-4182.2000	5	2	0.023 kg

Front ring shape	Lens	Switching action	Terminal	Part No.	Component layout	Wiring diagram	Weight
 <p>Pushbutton 16 mm Stainless-steelchrome-colour, Front dimension Ø 18 mm</p>							
flush	flat / level with front ring	B	Screw	82-4252.1000	5	1	0.018 kg
		C	Screw	82-4252.2000	5	2	0.018 kg
 <p>Pushbutton 16 mm Stainless-steel chrome-colour, Front dimension Ø 18 mm</p>							
flush	flat / raised above front ring	B	Screw	82-4262.1000	5	1	0.020 kg
		C	Screw	82-4262.2000	5	2	0.020 kg
 <p>Pushbutton 16 mm Stainless-steel chrome-colour, Front dimension Ø 18 mm</p>							
flush	convex / level with front ring	B	Screw	82-4272.1000	5	1	0.019 kg
		C	Screw	82-4272.2000	5	2	0.019 kg
 <p>Pushbutton 16 mm Stainless-steel chrome-colour, Front dimension Ø 18 mm</p>							
raised	convex / raised above front ring	B	Screw	82-4282.1000	5	1	0.023 kg
		C	Screw	82-4282.2000	5	2	0.023 kg
 <p>Pushbutton 16 mm Brass, Front dimension Ø 18 mm</p>							
flush	flat / level with front ring	B	Screw	82-4352.1000	5	1	0.018 kg
		C	Screw	82-4352.2000	5	2	0.018 kg
 <p>Pushbutton 16 mm Brass, Front dimension Ø 18 mm</p>							
flush	flat / raised above front ring	B	Screw	82-4362.1000	5	1	0.020 kg
		C	Screw	82-4362.2000	5	2	0.020 kg
 <p>Pushbutton 16 mm Brass, Front dimension Ø 18 mm</p>							
flush	convex / level with front ring	B	Screw	82-4372.1000	5	1	0.019 kg
		C	Screw	82-4372.2000	5	2	0.019 kg
 <p>Pushbutton 16 mm Brass, Front dimension Ø 18 mm</p>							
raised	convex / raised above front ring	B	Screw	82-4382.1000	5	1	0.023 kg
		C	Screw	82-4382.2000	5	2	0.023 kg

82 Flush design

Front ring shape	Lens	Switching action	Terminal	Part No.	Component layout	Wiring diagram	Weight
 <p>Pushbutton 16 mm Aluminium, Front dimension Ø 18 mm</p>							
flush	flat / level with front ring	B	Screw	82-4552.1000	5	1	0.018 kg
		C	Screw	82-4552.2000	5	2	0.018 kg
 <p>Pushbutton 16 mm Aluminium, Front dimension Ø 18 mm</p>							
flush	flat / raised above front ring	B	Screw	82-4562.1000	5	1	0.020 kg
		C	Screw	82-4562.2000	5	2	0.020 kg
 <p>Pushbutton 16 mm Aluminium, Front dimension Ø 18 mm</p>							
flush	convex / level with front ring	B	Screw	82-4572.1000	5	1	0.019 kg
		C	Screw	82-4572.2000	5	2	0.019 kg
 <p>Pushbutton 16 mm Aluminium, Front dimension Ø 18 mm</p>							
raised	convex / raised above front ring	B	Screw	82-4582.1000	5	1	0.023 kg
		C	Screw	82-4582.2000	5	2	0.023 kg

Switching action: B = Momentary, C = Maintained
 The component layouts you will find from page 181

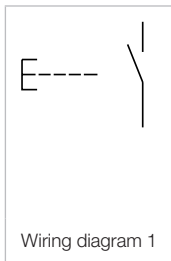

Pushbutton 16 mm, gold-plated silver contact, IP 65 & IP 67

Equipment consisting of (schematic overview)

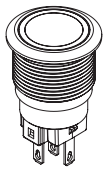

Actuator



Seal

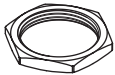

Fixing nut

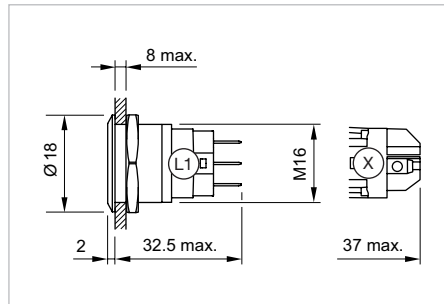

Dimensions [mm]
L1 = Solder/Plug-in terminal 2.8 x 0.5 mm,
X = Screw terminal



Product can differ from the current configuration.



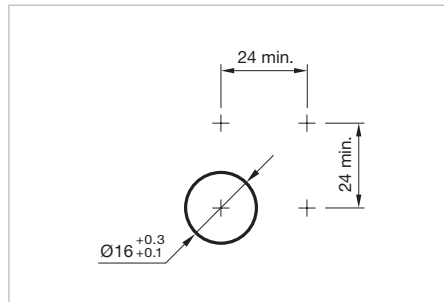

Each Part Number listed below includes all the black components shown in the 3D-drawing.









Mounting cut-outs [mm]

Additional Information

- Contacts: 1 change over (NC/NO)
- The laser 2D-technology can mark all stainless steel versions with flush lenses – flush-mounting as well as raised versions.



Front ring shape	Lens	Switching action	Terminal	Part No.	Component layout	Wiring diagram	Weight
	Pushbutton 16 mm Stainless-steel, Front dimension Ø 18 mm						
flush	flat / level with front ring	B	Solder 2.8 x 0.5 mm	82-4153.1000	2	1	0.018 kg
		C	Solder 2.8 x 0.5 mm	82-4153.2000	2	2	0.018 kg
	Pushbutton 16 mm Stainless-steel, Front dimension Ø 18 mm						
flush	flat / raised above front ring	B	Solder 2.8 x 0.5 mm	82-4163.1000	2	1	0.020 kg
		C	Solder 2.8 x 0.5 mm	82-4163.2000	2	2	0.020 kg
	Pushbutton 16 mm Stainless-steel, Front dimension Ø 18 mm						
flush	convex / level with front ring	B	Solder 2.8 x 0.5 mm	82-4173.1000	2	1	0.019 kg
		C	Solder 2.8 x 0.5 mm	82-4173.2000	2	2	0.019 kg
	Pushbutton 16 mm Stainless-steel, Front dimension Ø 18 mm						
raised	convex / raised above front ring	B	Solder 2.8 x 0.5 mm	82-4183.1000	2	1	0.023 kg
		C	Solder 2.8 x 0.5 mm	82-4183.2000	2	2	0.023 kg

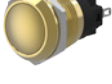



82 Flush design

Front ring shape	Lens	Switching action	Terminal	Part No.	Component layout	Wiring diagram	Weight
 <p>Pushbutton 16 mm Stainless-steel chrome-coloured, Front dimension Ø 18 mm</p>							
flush	flat / level with front ring	B	Solder 2.8 x 0.5 mm	82-4253.1000	2	1	0.018 kg
		C	Solder 2.8 x 0.5 mm	82-4253.2000	2	2	0.018 kg
 <p>Pushbutton 16 mm Stainless-steel chrome-coloured, Front dimension Ø 18 mm</p>							
flush	flat / raised above front ring	B	Solder 2.8 x 0.5 mm	82-4263.1000	2	1	0.020 kg
		C	Solder 2.8 x 0.5 mm	82-4263.2000	2	2	0.020 kg
 <p>Pushbutton 16 mm Stainless-steel chrome-coloured, Front dimension Ø 18 mm</p>							
flush	convex / level with front ring	B	Solder 2.8 x 0.5 mm	82-4273.1000	2	1	0.019 kg
		C	Solder 2.8 x 0.5 mm	82-4273.2000	2	2	0.019 kg
 <p>Pushbutton 16 mm Stainless-steel chrome-coloured, Front dimension Ø 18 mm</p>							
raised	convex / raised above front ring	B	Solder 2.8 x 0.5 mm	82-4283.1000	2	1	0.023 kg
		C	Solder 2.8 x 0.5 mm	82-4283.2000	2	2	0.023 kg
 <p>Pushbutton 16 mm Brass, Front dimension Ø 18 mm</p>							
flush	flat / level with front ring	B	Solder 2.8 x 0.5 mm	82-4353.1000	2	1	0.018 kg
		C	Solder 2.8 x 0.5 mm	82-4353.2000	2	2	0.018 kg
 <p>Pushbutton 16 mm Brass, Front dimension Ø 18 mm</p>							
flush	flat / raised above front ring	B	Solder 2.8 x 0.5 mm	82-4363.1000	2	1	0.020 kg
		C	Solder 2.8 x 0.5 mm	82-4363.2000	2	2	0.020 kg
 <p>Pushbutton 16 mm Brass, Front dimension Ø 18 mm</p>							
flush	convex / level with front ring	B	Solder 2.8 x 0.5 mm	82-4373.1000	2	1	0.019 kg
		C	Solder 2.8 x 0.5 mm	82-4373.2000	2	2	0.019 kg
 <p>Pushbutton 16 mm Brass, Front dimension Ø 18 mm</p>							
raised	convex / raised above front ring	B	Solder 2.8 x 0.5 mm	82-4383.1000	2	1	0.023 kg
		C	Solder 2.8 x 0.5 mm	82-4383.2000	2	2	0.023 kg

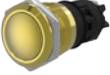
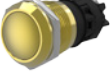
Front ring shape	Lens	Switching action	Terminal	Part No.	Component layout	Wiring diagram	Weight
 <p>Pushbutton 16 mm Aluminium, Front dimension Ø 18 mm</p>							
flush	flat / level with front ring	B	Solder 2.8 x 0.5 mm	82-4553.1000	2	1	0.018 kg
		C	Solder 2.8 x 0.5 mm	82-4553.2000	2	2	0.018 kg
 <p>Pushbutton 16 mm Aluminium, Front dimension Ø 18 mm</p>							
flush	flat / raised above front ring	B	Solder 2.8 x 0.5 mm	82-4563.1000	2	1	0.020 kg
		C	Solder 2.8 x 0.5 mm	82-4563.2000	2	2	0.020 kg
 <p>Pushbutton 16 mm Aluminium, Front dimension Ø 18 mm</p>							
flush	convex / level with front ring	B	Solder 2.8 x 0.5 mm	82-4573.1000	2	1	0.019 kg
		C	Solder 2.8 x 0.5 mm	82-4573.2000	2	2	0.019 kg
 <p>Pushbutton 16 mm Aluminium, Front dimension Ø 18 mm</p>							
raised	convex / raised above front ring	B	Solder 2.8 x 0.5 mm	82-4583.1000	2	1	0.023 kg
		C	Solder 2.8 x 0.5 mm	82-4583.2000	2	2	0.023 kg
 <p>Pushbutton 16 mm Stainless-steel, Front dimension Ø 18 mm</p>							
flush	flat / level with front ring	B	Screw	82-4154.1000	5	1	0.018 kg
		C	Screw	82-4154.2000	5	2	0.018 kg
 <p>Pushbutton 16 mm Stainless-steel, Front dimension Ø 18 mm</p>							
flush	flat / raised above front ring	B	Screw	82-4164.1000	5	1	0.020 kg
		C	Screw	82-4164.2000	5	2	0.020 kg
 <p>Pushbutton 16 mm Stainless-steel, Front dimension Ø 18 mm</p>							
flush	convex / level with front ring	B	Screw	82-4174.1000	5	1	0.019 kg
		C	Screw	82-4174.2000	5	2	0.019 kg
 <p>Pushbutton 16 mm Stainless-steel, Front dimension Ø 18 mm</p>							
raised	convex / raised above front ring	B	Screw	82-4184.1000	5	1	0.023 kg
		C	Screw	82-4184.2000	5	2	0.023 kg

82 Flush design

Front ring shape	Lens	Switching action	Terminal	Part No.	Component layout	Wiring diagram	Weight
 <p>Pushbutton 16 mm Stainless-steel chrome-coloured, Front dimension Ø 18 mm</p>							
flush	flat / level with front ring	B	Screw	82-4254.1000	5	1	0.018 kg
		C	Screw	82-4254.2000	5	2	0.018 kg
 <p>Pushbutton 16 mm Stainless-steel chrome-coloured, Front dimension Ø 18 mm</p>							
flush	flat / raised above front ring	B	Screw	82-4264.1000	5	1	0.020 kg
		C	Screw	82-4264.2000	5	2	0.020 kg
 <p>Pushbutton 16 mm Stainless-steel chrome-coloured, Front dimension Ø 18 mm</p>							
flush	convex / level with front ring	B	Screw	82-4274.1000	5	1	0.019 kg
		C	Screw	82-4274.2000	5	2	0.019 kg
 <p>Pushbutton 16 mm Stainless-steel chrome-coloured, Front dimension Ø 18 mm</p>							
raised	convex / raised above front ring	B	Screw	82-4284.1000	5	1	0.023 kg
		C	Screw	82-4284.2000	5	2	0.023 kg
 <p>Pushbutton 16 mm Brass, Front dimension Ø 18 mm</p>							
flush	flat / level with front ring	B	Screw	82-4354.1000	5	1	0.018 kg
		C	Screw	82-4354.2000	5	2	0.018 kg
 <p>Pushbutton 16 mm Brass, Front dimension Ø 18 mm</p>							
flush	flat / raised above front ring	B	Screw	82-4364.1000	5	1	0.020 kg
		C	Screw	82-4364.2000	5	2	0.020 kg
 <p>Pushbutton 16 mm Brass, Front dimension Ø 18 mm</p>							
flush	convex / level with front ring	B	Screw	82-4374.1000	5	1	0.019 kg
		C	Screw	82-4374.2000	5	2	0.019 kg
 <p>Pushbutton 16 mm Brass, Front dimension Ø 18 mm</p>							
raised	convex / raised above front ring	B	Screw	82-4384.1000	5	1	0.023 kg
		C	Screw	82-4384.2000	5	2	0.023 kg

Front ring shape	Lens	Switching action	Terminal	Part No.	Component layout	Wiring diagram	Weight
 <p>Pushbutton 16 mm Aluminium, Front dimension Ø 18 mm</p>							
flush	flat / level with front ring	B	Screw	82-4554.1000	5	1	0.018 kg
		C	Screw	82-4554.2000	5	2	0.018 kg
 <p>Pushbutton 16 mm Aluminium, Front dimension Ø 18 mm</p>							
flush	flat / raised above front ring	B	Screw	82-4564.1000	5	1	0.020 kg
		C	Screw	82-4564.2000	5	2	0.020 kg
 <p>Pushbutton 16 mm Aluminium, Front dimension Ø 18 mm</p>							
flush	convex / level with front ring	B	Screw	82-4574.1000	5	1	0.019 kg
		C	Screw	82-4574.2000	5	2	0.019 kg
 <p>Pushbutton 16 mm Aluminium, Front dimension Ø 18 mm</p>							
raised	convex / raised above front ring	B	Screw	82-4584.1000	5	1	0.023 kg
		C	Screw	82-4584.2000	5	2	0.023 kg

Switching action: B = Momentary, C = Maintained
 The component layouts you will find from page 181

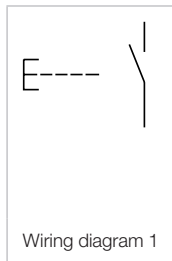

82 Flush design

Pushbutton 19 mm, Silver contact, IP 65 & IP 67



Product can differ from the current configuration.

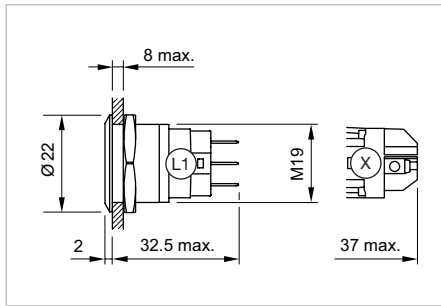

Dimensions [mm]
L1 = Solder/Plug-in terminal 2.8 x 0.5 mm,
X = Screw terminal

Equipment consisting of (schematic overview)

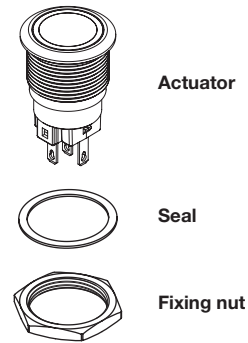

Additional Information



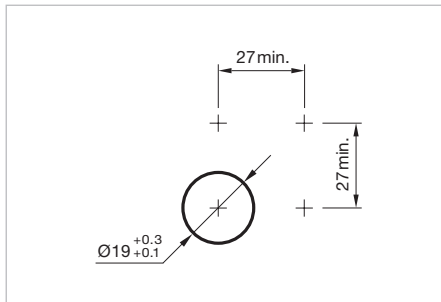





- Contacts: 1 change over (NC/NO)
- The laser 2D-technology can mark all stainless steel versions with flush lenses – flush-mounting as well as raised versions.



Mounting cut-outs [mm]



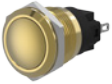

Each Part Number listed below includes all the black components shown in the 3D-drawing.

Front ring shape	Lens	Switching action	Terminal	Part No.	Component layout	Wiring diagram	Weight
	Pushbutton 19 mm Stainless-steel, Front dimension Ø 22 mm						
flush	flat / level with front ring	B	Solder 2.8 x 0.5 mm	82-5151.1000	2	1	0.018 kg
		C	Solder 2.8 x 0.5 mm	82-5151.2000	2	2	0.018 kg
	Pushbutton 19 mm Stainless-steel, Front dimension Ø 22 mm						
flush	flat / raised above front ring	B	Solder 2.8 x 0.5 mm	82-5161.1000	2	1	0.020 kg
		C	Solder 2.8 x 0.5 mm	82-5161.2000	2	2	0.020 kg
	Pushbutton 19 mm Stainless-steel, Front dimension Ø 22 mm						
flush	convex / level with front ring	B	Solder 2.8 x 0.5 mm	82-5171.1000	2	1	0.019 kg
		C	Solder 2.8 x 0.5 mm	82-5171.2000	2	2	0.019 kg
	Pushbutton 19 mm Stainless-steel, Front dimension Ø 22 mm						
raised	convex / raised above front ring	B	Solder 2.8 x 0.5 mm	82-5181.1000	2	1	0.023 kg
		C	Solder 2.8 x 0.5 mm	82-5181.2000	2	2	0.023 kg





Front ring shape	Lens	Switching action	Terminal	Part No.	Component layout	Wiring diagram	Weight
 <p>Pushbutton 19 mm Stainless-steel chrome-coloured, Front dimension Ø 22 mm</p>							
flush	flat / level with front ring	B	Solder 2.8 x 0.5 mm	82-5251.1000	2	1	0.018 kg
		C	Solder 2.8 x 0.5 mm	82-5251.2000	2	2	0.018 kg
 <p>Pushbutton 19 mm Stainless-steel chrome-coloured, Front dimension Ø 22 mm</p>							
flush	flat / raised above front ring	B	Solder 2.8 x 0.5 mm	82-5261.1000	2	1	0.020 kg
		C	Solder 2.8 x 0.5 mm	82-5261.2000	2	2	0.020 kg
 <p>Pushbutton 19 mm Stainless-steel chrome-coloured, Front dimension Ø 22 mm</p>							
flush	convex / level with front ring	B	Solder 2.8 x 0.5 mm	82-5271.1000	2	1	0.019 kg
		C	Solder 2.8 x 0.5 mm	82-5271.2000	2	2	0.019 kg
 <p>Pushbutton 19 mm Stainless-steel chrome-coloured, Front dimension Ø 22 mm</p>							
raised	convex / raised above front ring	B	Solder 2.8 x 0.5 mm	82-5281.1000	2	1	0.023 kg
		C	Solder 2.8 x 0.5 mm	82-5281.2000	2	2	0.023 kg
 <p>Pushbutton 19 mm Brass, Front dimension Ø 22 mm</p>							
flush	flat / level with front ring	B	Solder 2.8 x 0.5 mm	82-5351.1000	2	1	0.018 kg
		C	Solder 2.8 x 0.5 mm	82-5351.2000	2	2	0.018 kg
 <p>Pushbutton 19 mm Brass, Front dimension Ø 22 mm</p>							
flush	flat / raised above front ring	B	Solder 2.8 x 0.5 mm	82-5361.1000	2	1	0.020 kg
		C	Solder 2.8 x 0.5 mm	82-5361.2000	2	2	0.020 kg
 <p>Pushbutton 19 mm Brass, Front dimension Ø 22 mm</p>							
flush	convex / level with front ring	B	Solder 2.8 x 0.5 mm	82-5371.1000	2	1	0.019 kg
		C	Solder 2.8 x 0.5 mm	82-5371.2000	2	2	0.019 kg
 <p>Pushbutton 19 mm Brass, Front dimension Ø 22 mm</p>							
raised	convex / raised above front ring	B	Solder 2.8 x 0.5 mm	82-5381.1000	2	1	0.023 kg
		C	Solder 2.8 x 0.5 mm	82-5381.2000	2	2	0.023 kg

82 Flush design

Front ring shape	Lens	Switching action	Terminal	Part No.	Component layout	Wiring diagram	Weight
 <p>Pushbutton 19 mm Aluminium, Front dimension Ø 22 mm</p>							
flush	flat / level with front ring	B	Solder 2.8 x 0.5 mm	82-5551.1000	2	1	0.018 kg
		C	Solder 2.8 x 0.5 mm	82-5551.2000	2	2	0.018 kg
 <p>Pushbutton 19 mm Aluminium, Front dimension Ø 22 mm</p>							
flush	flat / raised above front ring	B	Solder 2.8 x 0.5 mm	82-5561.1000	2	1	0.020 kg
		C	Solder 2.8 x 0.5 mm	82-5561.2000	2	2	0.020 kg
 <p>Pushbutton 19 mm Aluminium, Front dimension Ø 22 mm</p>							
flush	convex / level with front ring	B	Solder 2.8 x 0.5 mm	82-5571.1000	2	1	0.019 kg
		C	Solder 2.8 x 0.5 mm	82-5571.2000	2	2	0.019 kg
 <p>Pushbutton 19 mm Aluminium, Front dimension Ø 22 mm</p>							
raised	convex / raised above front ring	B	Solder 2.8 x 0.5 mm	82-5581.1000	2	1	0.023 kg
		C	Solder 2.8 x 0.5 mm	82-5581.2000	2	2	0.023 kg
 <p>Pushbutton 19 mm Stainless-steel, Front dimension Ø 22 mm</p>							
flush	flat / level with front ring	B	Screw	82-5152.1000	5	1	0.018 kg
		C	Screw	82-5152.2000	5	2	0.018 kg
 <p>Pushbutton 19 mm Stainless-steel, Front dimension Ø 22 mm</p>							
flush	flat / raised above front ring	B	Screw	82-5162.1000	5	1	0.020 kg
		C	Screw	82-5162.2000	5	2	0.020 kg
 <p>Pushbutton 19 mm Stainless-steel, Front dimension Ø 22 mm</p>							
flush	convex / level with front ring	B	Screw	82-5172.1000	5	1	0.019 kg
		C	Screw	82-5172.2000	5	2	0.019 kg
 <p>Pushbutton 19 mm Stainless-steel, Front dimension Ø 22 mm</p>							
raised	convex / raised above front ring	B	Screw	82-5182.1000	5	1	0.023 kg
		C	Screw	82-5182.2000	5	2	0.023 kg

Front ring shape	Lens	Switching action	Terminal	Part No.	Component layout	Wiring diagram	Weight
 <p>Pushbutton 19 mm Stainless-steel chrome-coloured, Front dimension Ø 22 mm</p>							
flush	flat / level with front ring	B	Screw	82-5252.1000	5	1	0.018 kg
		C	Screw	82-5252.2000	5	2	0.018 kg
 <p>Pushbutton 19 mm Stainless-steel chrome-coloured, Front dimension Ø 22 mm</p>							
flush	flat / raised above front ring	B	Screw	82-5262.1000	5	1	0.020 kg
		C	Screw	82-5262.2000	5	2	0.020 kg
 <p>Pushbutton 19 mm Stainless-steel chrome-coloured, Front dimension Ø 22 mm</p>							
flush	convex / level with front ring	B	Screw	82-5272.1000	5	1	0.019 kg
		C	Screw	82-5272.2000	5	2	0.019 kg
 <p>Pushbutton 19 mm Stainless-steel chrome-coloured, Front dimension Ø 22 mm</p>							
raised	convex / raised above front ring	B	Screw	82-5282.1000	5	1	0.023 kg
		C	Screw	82-5282.2000	5	2	0.023 kg
 <p>Pushbutton 19 mm Brass, Front dimension Ø 22 mm</p>							
flush	flat / level with front ring	B	Screw	82-5352.1000	5	1	0.018 kg
		C	Screw	82-5352.2000	5	2	0.018 kg
 <p>Pushbutton 19 mm Brass, Front dimension Ø 22 mm</p>							
flush	flat / raised above front ring	B	Screw	82-5362.1000	5	1	0.020 kg
		C	Screw	82-5362.2000	5	2	0.020 kg
 <p>Pushbutton 19 mm Brass, Front dimension Ø 22 mm</p>							
flush	convex / level with front ring	B	Screw	82-5372.1000	5	1	0.019 kg
		C	Screw	82-5372.2000	5	2	0.019 kg
 <p>Pushbutton 19 mm Brass, Front dimension Ø 22 mm</p>							
raised	convex / raised above front ring	B	Screw	82-5382.1000	5	1	0.023 kg
		C	Screw	82-5382.2000	5	2	0.023 kg

82 Flush design

Front ring shape	Lens	Switching action	Terminal	Part No.	Component layout	Wiring diagram	Weight
 <p>Pushbutton 19 mm Aluminium, Front dimension Ø 22 mm</p>							
flush	flat / level with front ring	B	Screw	82-5552.1000	5	1	0.018 kg
		C	Screw	82-5552.2000	5	2	0.018 kg
 <p>Pushbutton 19 mm Aluminium, Front dimension Ø 22 mm</p>							
flush	flat / raised above front ring	B	Screw	82-5562.1000	5	1	0.020 kg
		C	Screw	82-5562.2000	5	2	0.020 kg
 <p>Pushbutton 19 mm Aluminium, Front dimension Ø 22 mm</p>							
flush	convex / level with front ring	B	Screw	82-5572.1000	5	1	0.019 kg
		C	Screw	82-5572.2000	5	2	0.019 kg
 <p>Pushbutton 19 mm Aluminium, Front dimension Ø 22 mm</p>							
raised	convex / raised above front ring	B	Screw	82-5582.1000	5	1	0.023 kg
		C	Screw	82-5582.2000	5	2	0.023 kg

Switching action: B = Momentary, C = Maintained
 The component layouts you will find from page 181

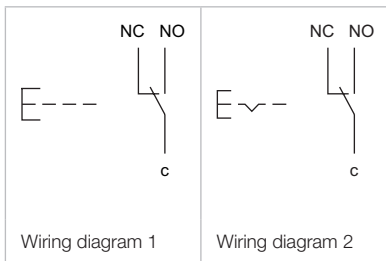

Pushbutton 19 mm, gold-plated silver contact, IP 65 & IP 67

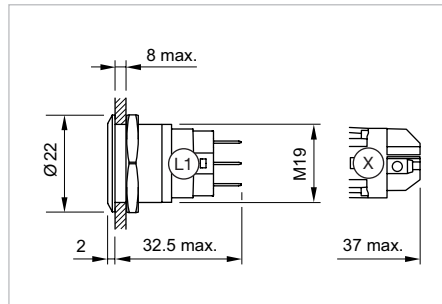
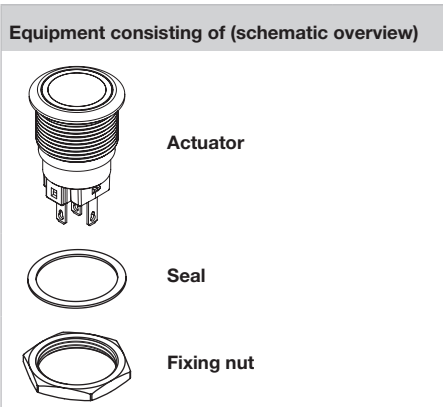

Dimensions [mm]
L1 = Solder/Plug-in terminal 2.8 x 0.5 mm,
X = Screw terminal



Product can differ from the current configuration.



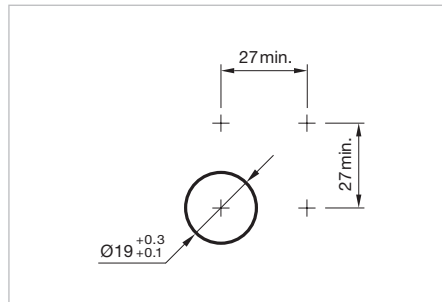

Each Part Number listed below includes all the black components shown in the 3D-drawing.









Mounting cut-outs [mm]

Additional Information

- Contacts: 1 change over (NC/NO)
- The laser 2D-technology can mark all stainless steel versions with flush lenses – flush-mounting as well as raised versions.



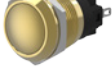

Front ring shape	Lens	Switching action	Terminal	Part No.	Component layout	Wiring diagram	Weight
 <p>Pushbutton 19 mm Stainless-steel, Front dimension Ø 22 mm</p>							
flush	flat / level with front ring	B	Solder 2.8 x 0.5 mm	82-5153.1000	2	1	0.018 kg
		C	Solder 2.8 x 0.5 mm	82-5153.2000	2	2	0.018 kg
 <p>Pushbutton 19 mm Stainless-steel, Front dimension Ø 22 mm</p>							
flush	flat / raised above front ring	B	Solder 2.8 x 0.5 mm	82-5163.1000	2	1	0.020 kg
		C	Solder 2.8 x 0.5 mm	82-5163.2000	2	2	0.020 kg
 <p>Pushbutton 19 mm Stainless-steel, Front dimension Ø 22 mm</p>							
flush	convex / level with front ring	B	Solder 2.8 x 0.5 mm	82-5173.1000	2	1	0.019 kg
		C	Solder 2.8 x 0.5 mm	82-5173.2000	2	2	0.019 kg
 <p>Pushbutton 19 mm Stainless-steel, Front dimension Ø 22 mm</p>							
raised	convex / raised above front ring	B	Solder 2.8 x 0.5 mm	82-5183.1000	2	1	0.023 kg
		C	Solder 2.8 x 0.5 mm	82-5183.2000	2	2	0.023 kg





82 Flush design

Front ring shape	Lens	Switching action	Terminal	Part No.	Component layout	Wiring diagram	Weight
 <p>Pushbutton 19 mm Stainless-steel chrome-colour, Front dimension Ø 22 mm</p>							
flush	flat / level with front ring	B	Solder 2.8 x 0.5 mm	82-5253.1000	2	1	0.018 kg
		C	Solder 2.8 x 0.5 mm	82-5253.2000	2	2	0.018 kg
 <p>Pushbutton 19 mm Stainless-steel chrome-colour, Front dimension Ø 22 mm</p>							
flush	flat / raised above front ring	B	Solder 2.8 x 0.5 mm	82-5263.1000	2	1	0.020 kg
		C	Solder 2.8 x 0.5 mm	82-5263.2000	2	2	0.020 kg
 <p>Pushbutton 19 mm Stainless-steel chrome-colour, Front dimension Ø 22 mm</p>							
flush	convex / level with front ring	B	Solder 2.8 x 0.5 mm	82-5273.1000	2	1	0.019 kg
		C	Solder 2.8 x 0.5 mm	82-5273.2000	2	2	0.019 kg
 <p>Pushbutton 19 mm Stainless-steel chrome-colour, Front dimension Ø 22 mm</p>							
raised	convex / raised above front ring	B	Solder 2.8 x 0.5 mm	82-5283.1000	2	1	0.023 kg
		C	Solder 2.8 x 0.5 mm	82-5283.2000	2	2	0.023 kg
 <p>Pushbutton 19 mm Brass, Front dimension Ø 22 mm</p>							
flush	flat / level with front ring	B	Solder 2.8 x 0.5 mm	82-5353.1000	2	1	0.018 kg
		C	Solder 2.8 x 0.5 mm	82-5353.2000	2	2	0.018 kg
 <p>Pushbutton 19 mm Brass, Front dimension Ø 22 mm</p>							
flush	flat / raised above front ring	B	Solder 2.8 x 0.5 mm	82-5363.1000	2	1	0.020 kg
		C	Solder 2.8 x 0.5 mm	82-5363.2000	2	2	0.020 kg
 <p>Pushbutton 19 mm Brass, Front dimension Ø 22 mm</p>							
flush	convex / level with front ring	B	Solder 2.8 x 0.5 mm	82-5373.1000	2	1	0.019 kg
		C	Solder 2.8 x 0.5 mm	82-5373.2000	2	2	0.019 kg
 <p>Pushbutton 19 mm Brass, Front dimension Ø 22 mm</p>							
raised	convex / raised above front ring	B	Solder 2.8 x 0.5 mm	82-5383.1000	2	1	0.023 kg
		C	Solder 2.8 x 0.5 mm	82-5383.2000	2	2	0.023 kg

Front ring shape	Lens	Switching action	Terminal	Part No.	Component layout	Wiring diagram	Weight
	Pushbutton 19 mm Aluminium, Front dimension Ø 22 mm						
flush	flat / level with front ring	B	Solder 2.8 x 0.5 mm	82-5553.1000	2	1	0.018 kg
		C	Solder 2.8 x 0.5 mm	82-5553.2000	2	2	0.018 kg
	Pushbutton 19 mm Aluminium, Front dimension Ø 22 mm						
flush	flat / raised above front ring	B	Solder 2.8 x 0.5 mm	82-5563.1000	2	1	0.020 kg
		C	Solder 2.8 x 0.5 mm	82-5563.2000	2	2	0.020 kg
	Pushbutton 19 mm Aluminium, Front dimension Ø 22 mm						
flush	convex / level with front ring	B	Solder 2.8 x 0.5 mm	82-5573.1000	2	1	0.019 kg
		C	Solder 2.8 x 0.5 mm	82-5573.2000	2	2	0.019 kg
	Pushbutton 19 mm Aluminium, Front dimension Ø 22 mm						
raised	convex / raised above front ring	B	Solder 2.8 x 0.5 mm	82-5583.1000	2	1	0.023 kg
		C	Solder 2.8 x 0.5 mm	82-5583.2000	2	2	0.023 kg
	Pushbutton 19 mm Stainless-steel, Front dimension Ø 22 mm						
flush	flat / level with front ring	B	Screw	82-5154.1000	5	1	0.018 kg
		C	Screw	82-5154.2000	5	2	0.018 kg
	Pushbutton 19 mm Stainless-steel, Front dimension Ø 22 mm						
flush	flat / raised above front ring	B	Screw	82-5164.1000	5	1	0.020 kg
		C	Screw	82-5164.2000	5	2	0.020 kg
	Pushbutton 19 mm Stainless-steel, Front dimension Ø 22 mm						
flush	convex / level with front ring	B	Screw	82-5174.1000	5	1	0.019 kg
		C	Screw	82-5174.2000	5	2	0.019 kg
	Pushbutton 19 mm Stainless-steel, Front dimension Ø 22 mm						
raised	convex / raised above front ring	B	Screw	82-5184.1000	5	1	0.023 kg
		C	Screw	82-5184.2000	5	2	0.023 kg

82 Flush design

Front ring shape	Lens	Switching action	Terminal	Part No.	Component layout	Wiring diagram	Weight
 <p>Pushbutton 19 mm Stainless-steel chrome-coloured, Front dimension Ø 22 mm</p>							
flush	flat / level with front ring	B	Screw	82-5254.1000	5	1	0.018 kg
		C	Screw	82-5254.2000	5	2	0.018 kg
 <p>Pushbutton 19 mm Stainless-steel chrome-coloured, Front dimension Ø 22 mm</p>							
flush	flat / raised above front ring	B	Screw	82-5264.1000	5	1	0.020 kg
		C	Screw	82-5264.2000	5	2	0.020 kg
 <p>Pushbutton 19 mm Stainless-steel chrome-coloured, Front dimension Ø 22 mm</p>							
flush	convex / level with front ring	B	Screw	82-5274.1000	5	1	0.019 kg
		C	Screw	82-5274.2000	5	2	0.019 kg
 <p>Pushbutton 19 mm Stainless-steel chrome-coloured, Front dimension Ø 22 mm</p>							
raised	convex / raised above front ring	B	Screw	82-5284.1000	5	1	0.023 kg
		C	Screw	82-5284.2000	5	2	0.023 kg
 <p>Pushbutton 19 mm Brass, Front dimension Ø 22 mm</p>							
flush	flat / level with front ring	B	Screw	82-5354.1000	5	1	0.018 kg
		C	Screw	82-5354.2000	5	2	0.018 kg
 <p>Pushbutton 19 mm Brass, Front dimension Ø 22 mm</p>							
flush	flat / raised above front ring	B	Screw	82-5364.1000	5	1	0.020 kg
		C	Screw	82-5364.2000	5	2	0.020 kg
 <p>Pushbutton 19 mm Brass, Front dimension Ø 22 mm</p>							
flush	convex / level with front ring	B	Screw	82-5374.1000	5	1	0.019 kg
		C	Screw	82-5374.2000	5	2	0.019 kg
 <p>Pushbutton 19 mm Brass, Front dimension Ø 22 mm</p>							
raised	convex / raised above front ring	B	Screw	82-5384.1000	5	1	0.023 kg
		C	Screw	82-5384.2000	5	2	0.023 kg

Front ring shape	Lens	Switching action	Terminal	Part No.	Component layout	Wiring diagram	Weight
 <p>Pushbutton 19 mm Aluminium, Front dimension Ø 22 mm</p>							
flush	flat / level with front ring	B	Screw	82-5554.1000	5	1	0.018 kg
		C	Screw	82-5554.2000	5	2	0.018 kg
 <p>Pushbutton 19 mm Aluminium, Front dimension Ø 22 mm</p>							
flush	flat / raised above front ring	B	Screw	82-5564.1000	5	1	0.020 kg
		C	Screw	82-5564.2000	5	2	0.020 kg
 <p>Pushbutton 19 mm Aluminium, Front dimension Ø 22 mm</p>							
flush	convex / level with front ring	B	Screw	82-5574.1000	5	1	0.019 kg
		C	Screw	82-5574.2000	5	2	0.019 kg
 <p>Pushbutton 19 mm Aluminium, Front dimension Ø 22 mm</p>							
raised	convex / raised above front ring	B	Screw	82-5584.1000	5	1	0.023 kg
		C	Screw	82-5584.2000	5	2	0.023 kg

Switching action: B = Momentary, C = Maintained
 The component layouts you will find from page 181

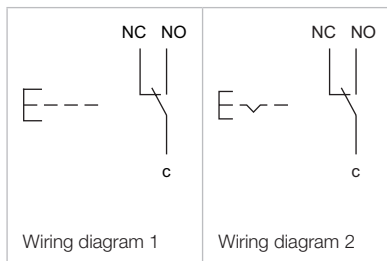

82 Flush design

Pushbutton 22 mm, Silver contact, IP 65 & IP 67



Product can differ from the current configuration.

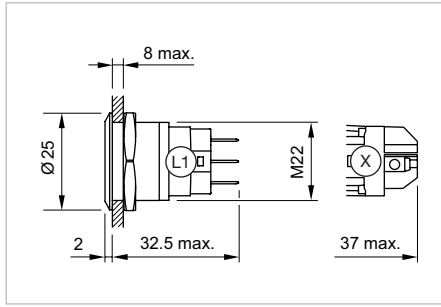

Dimensions [mm]
L1 = Solder/Plug-in terminal 2.8 x 0.5 mm,
X = Screw terminal

Equipment consisting of (schematic overview)

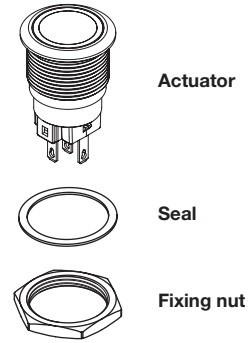

Additional Information



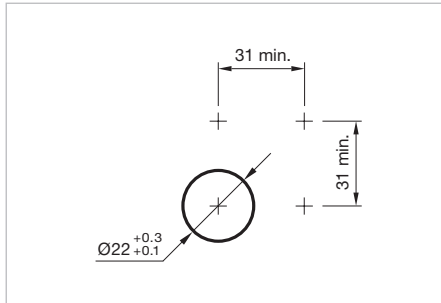





- Contacts: 1 change over (NC/NO)
- The laser 2D-technology can mark all stainless steel versions with flush lenses – flush-mounting as well as raised versions.



Mounting cut-outs [mm]

Each Part Number listed below includes all the black components shown in the 3D-drawing.

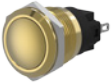
Front ring shape	Lens	Switching action	Terminal	Part No.	Component layout	Wiring diagram	Weight
<p>Pushbutton 22 mm Stainless-steel, Front dimension Ø 25 mm</p>							
flush	flat / level with front ring	B	Solder 2.8 x 0.5 mm	82-6151.1000	2	1	0.018 kg
		C	Solder 2.8 x 0.5 mm	82-6151.2000	2	2	0.018 kg
<p>Pushbutton 22 mm Stainless-steel, Front dimension Ø 25 mm</p>							
flush	flat / raised above front ring	B	Solder 2.8 x 0.5 mm	82-6161.1000	2	1	0.020 kg
		C	Solder 2.8 x 0.5 mm	82-6161.2000	2	2	0.020 kg
<p>Pushbutton 22 mm Stainless-steel, Front dimension Ø 25 mm</p>							
flush	convex / level with front ring	B	Solder 2.8 x 0.5 mm	82-6171.1000	2	1	0.019 kg
		C	Solder 2.8 x 0.5 mm	82-6171.2000	2	2	0.019 kg
<p>Pushbutton 22 mm Stainless-steel, Front dimension Ø 25 mm</p>							
raised	convex / raised above front ring	B	Solder 2.8 x 0.5 mm	82-6181.1000	2	1	0.023 kg
		C	Solder 2.8 x 0.5 mm	82-6181.2000	2	2	0.023 kg





Front ring shape	Lens	Switching action	Terminal	Part No.	Component layout	Wiring diagram	Weight
 <p>Pushbutton 22 mm Stainless-steel chrome-coloured, Front dimension Ø 25 mm</p>							
flush	flat / level with front ring	B	Solder 2.8 x 0.5 mm	82-6251.1000	2	1	0.018 kg
		C	Solder 2.8 x 0.5 mm	82-6251.2000	2	2	0.018 kg
 <p>Pushbutton 22 mm Stainless-steel chrome-coloured, Front dimension Ø 25 mm</p>							
flush	flat / raised above front ring	B	Solder 2.8 x 0.5 mm	82-6261.1000	2	1	0.020 kg
		C	Solder 2.8 x 0.5 mm	82-6261.2000	2	2	0.020 kg
 <p>Pushbutton 22 mm Stainless-steel chrome-coloured, Front dimension Ø 25 mm</p>							
flush	convex / level with front ring	B	Solder 2.8 x 0.5 mm	82-6271.1000	2	1	0.019 kg
		C	Solder 2.8 x 0.5 mm	82-6271.2000	2	2	0.019 kg
 <p>Pushbutton 22 mm Stainless-steel chrome-coloured, Front dimension Ø 25 mm</p>							
raised	convex / raised above front ring	B	Solder 2.8 x 0.5 mm	82-6281.1000	2	1	0.023 kg
		C	Solder 2.8 x 0.5 mm	82-6281.2000	2	2	0.023 kg
 <p>Pushbutton 22 mm Brass, Front dimension Ø 25 mm</p>							
flush	flat / level with front ring	B	Solder 2.8 x 0.5 mm	82-6351.1000	2	1	0.018 kg
		C	Solder 2.8 x 0.5 mm	82-6351.2000	2	2	0.018 kg
 <p>Pushbutton 22 mm Brass, Front dimension Ø 25 mm</p>							
flush	flat / raised above front ring	B	Solder 2.8 x 0.5 mm	82-6361.1000	2	1	0.020 kg
		C	Solder 2.8 x 0.5 mm	82-6361.2000	2	2	0.020 kg
 <p>Pushbutton 22 mm Brass, Front dimension Ø 25 mm</p>							
flush	convex / level with front ring	B	Solder 2.8 x 0.5 mm	82-6371.1000	2	1	0.019 kg
		C	Solder 2.8 x 0.5 mm	82-6371.2000	2	2	0.019 kg
 <p>Pushbutton 22 mm Brass, Front dimension Ø 25 mm</p>							
raised	convex / raised above front ring	B	Solder 2.8 x 0.5 mm	82-6381.1000	2	1	0.023 kg
		C	Solder 2.8 x 0.5 mm	82-6381.2000	2	2	0.023 kg

82 Flush design

Front ring shape	Lens	Switching action	Terminal	Part No.	Component layout	Wiring diagram	Weight
 <p>Pushbutton 22 mm Aluminium, Front dimension Ø 25 mm</p>							
flush	flat / level with front ring	B	Solder 2.8 x 0.5 mm	82-6551.1000	2	1	0.018 kg
		C	Solder 2.8 x 0.5 mm	82-6551.2000	2	2	0.018 kg
 <p>Pushbutton 22 mm Aluminium, Front dimension Ø 25 mm</p>							
flush	flat / raised above front ring	B	Solder 2.8 x 0.5 mm	82-6561.1000	2	1	0.020 kg
		C	Solder 2.8 x 0.5 mm	82-6561.2000	2	2	0.020 kg
 <p>Pushbutton 22 mm Aluminium, Front dimension Ø 25 mm</p>							
flush	convex / level with front ring	B	Solder 2.8 x 0.5 mm	82-6571.1000	2	1	0.019 kg
		C	Solder 2.8 x 0.5 mm	82-6571.2000	2	2	0.019 kg
 <p>Pushbutton 22 mm Aluminium, Front dimension Ø 25 mm</p>							
raised	convex / raised above front ring	B	Solder 2.8 x 0.5 mm	82-6581.1000	2	1	0.023 kg
		C	Solder 2.8 x 0.5 mm	82-6581.2000	2	2	0.023 kg
 <p>Pushbutton 22 mm Stainless-steel, Front dimension Ø 25 mm</p>							
flush	flat / level with front ring	B	Screw	82-6152.1000	5	1	0.018 kg
		C	Screw	82-6152.2000	5	2	0.018 kg
 <p>Pushbutton 22 mm Stainless-steel, Front dimension Ø 25 mm</p>							
flush	flat / raised above front ring	B	Screw	82-6162.1000	5	1	0.020 kg
		C	Screw	82-6162.2000	5	2	0.020 kg
 <p>Pushbutton 22 mm Stainless-steel, Front dimension Ø 25 mm</p>							
flush	convex / level with front ring	B	Screw	82-6172.1000	5	1	0.019 kg
		C	Screw	82-6172.2000	5	2	0.019 kg
 <p>Pushbutton 22 mm Stainless-steel, Front dimension Ø 25 mm</p>							
raised	convex / raised above front ring	B	Screw	82-6182.1000	5	1	0.023 kg
		C	Screw	82-6182.2000	5	2	0.023 kg

Front ring shape	Lens	Switching action	Terminal	Part No.	Component layout	Wiring diagram	Weight
 <p>Pushbutton 22 mm Stainless-steel chrome-coloured, Front dimension Ø 25 mm</p>							
flush	flat / level with front ring	B	Screw	82-6252.1000	5	1	0.018 kg
		C	Screw	82-6252.2000	5	2	0.018 kg
 <p>Pushbutton 22 mm Stainless-steel chrome-coloured, Front dimension Ø 25 mm</p>							
flush	flat / raised above front ring	B	Screw	82-6262.1000	5	1	0.020 kg
		C	Screw	82-6262.2000	5	2	0.020 kg
 <p>Pushbutton 22 mm Stainless-steel chrome-coloured, Front dimension Ø 25 mm</p>							
flush	convex / level with front ring	B	Screw	82-6272.1000	5	1	0.019 kg
		C	Screw	82-6272.2000	5	2	0.019 kg
 <p>Pushbutton 22 mm Stainless-steel chrome-coloured, Front dimension Ø 25 mm</p>							
raised	convex / raised above front ring	B	Screw	82-6282.1000	5	1	0.023 kg
		C	Screw	82-6282.2000	5	2	0.023 kg
 <p>Pushbutton 22 mm Brass, Front dimension Ø 25 mm</p>							
flush	flat / level with front ring	B	Screw	82-6352.1000	5	1	0.018 kg
		C	Screw	82-6352.2000	5	2	0.018 kg
 <p>Pushbutton 22 mm Brass, Front dimension Ø 25 mm</p>							
flush	flat / raised above front ring	B	Screw	82-6362.1000	5	1	0.020 kg
		C	Screw	82-6362.2000	5	2	0.020 kg
 <p>Pushbutton 22 mm Brass, Front dimension Ø 25 mm</p>							
flush	convex / level with front ring	B	Screw	82-6372.1000	5	1	0.019 kg
		C	Screw	82-6372.2000	5	2	0.019 kg
 <p>Pushbutton 22 mm Brass, Front dimension Ø 25 mm</p>							
raised	convex / raised above front ring	B	Screw	82-6382.1000	5	1	0.023 kg
		C	Screw	82-6382.2000	5	2	0.023 kg

82 Flush design

Front ring shape	Lens	Switching action	Terminal	Part No.	Component layout	Wiring diagram	Weight
 <p>Pushbutton 22 mm Aluminium, Front dimension Ø 25 mm</p>							
flush	flat / level with front ring	B	Screw	82-6552.1000	5	1	0.018 kg
		C	Screw	82-6552.2000	5	2	0.018 kg
 <p>Pushbutton 22 mm Aluminium, Front dimension Ø 25 mm</p>							
flush	flat / raised above front ring	B	Screw	82-6562.1000	5	1	0.020 kg
		C	Screw	82-6562.2000	5	2	0.020 kg
 <p>Pushbutton 22 mm Aluminium, Front dimension Ø 25 mm</p>							
flush	convex / level with front ring	B	Screw	82-6572.1000	5	1	0.019 kg
		C	Screw	82-6572.2000	5	2	0.019 kg
 <p>Pushbutton 22 mm Aluminium, Front dimension Ø 25 mm</p>							
raised	convex / raised above front ring	B	Screw	82-6582.1000	5	1	0.023 kg
		C	Screw	82-6582.2000	5	2	0.023 kg

Switching action: B = Momentary, C = Maintained
 The component layouts you will find from page 181

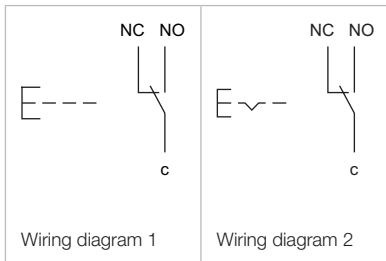

Pushbutton 22 mm, gold-plated silver contact, IP 65 & IP 67

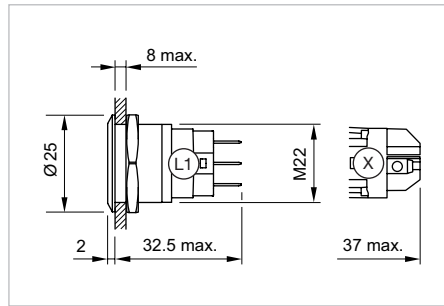
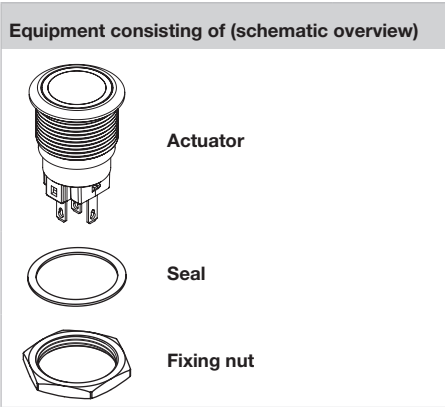

Dimensions [mm]
L1 = Solder/Plug-in terminal 2.8 x 0.5 mm,
X = Screw terminal



Product can differ from the current configuration.



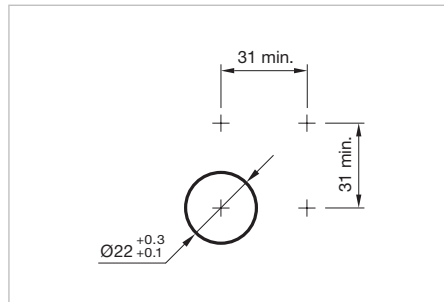

Each Part Number listed below includes all the black components shown in the 3D-drawing.









Mounting cut-outs [mm]

Additional Information

- Contacts: 1 change over (NC/NO)
- The laser 2D-technology can mark all stainless steel versions with flush lenses – flush-mounting as well as raised versions.

Front ring shape	Lens	Switching action	Terminal	Part No.	Component layout	Wiring diagram	Weight
	Pushbutton 22 mm Stainless-steel, Front dimension Ø 25 mm						
flush	flat / level with front ring	B	Solder 2.8 x 0.5 mm	82-6153.1000	2	1	0.018 kg
		C	Solder 2.8 x 0.5 mm	82-6153.2000	2	2	0.018 kg
	Pushbutton 22 mm Stainless-steel, Front dimension Ø 25 mm						
flush	flat / raised above front ring	B	Solder 2.8 x 0.5 mm	82-6163.1000	2	1	0.020 kg
		C	Solder 2.8 x 0.5 mm	82-6163.2000	2	2	0.020 kg
	Pushbutton 22 mm Stainless-steel, Front dimension Ø 25 mm						
flush	convex / level with front ring	B	Solder 2.8 x 0.5 mm	82-6173.1000	2	1	0.019 kg
		C	Solder 2.8 x 0.5 mm	82-6173.2000	2	2	0.019 kg
	Pushbutton 22 mm Stainless-steel, Front dimension Ø 25 mm						
raised	convex / raised above front ring	B	Solder 2.8 x 0.5 mm	82-6183.1000	2	1	0.023 kg
		C	Solder 2.8 x 0.5 mm	82-6183.2000	2	2	0.023 kg



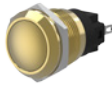

82 Flush design

Front ring shape	Lens	Switching action	Terminal	Part No.	Component layout	Wiring diagram	Weight
 <p>Pushbutton 22 mm Stainless-steel chrome-coloured, Front dimension Ø 25 mm</p>							
flush	flat / level with front ring	B	Solder 2.8 x 0.5 mm	82-6253.1000	2	1	0.018 kg
		C	Solder 2.8 x 0.5 mm	82-6253.2000	2	2	0.018 kg
 <p>Pushbutton 22 mm Stainless-steel chrome-coloured, Front dimension Ø 25 mm</p>							
flush	flat / raised above front ring	B	Solder 2.8 x 0.5 mm	82-6263.1000	2	1	0.020 kg
		C	Solder 2.8 x 0.5 mm	82-6263.2000	2	2	0.020 kg
 <p>Pushbutton 22 mm Stainless-steel chrome-coloured, Front dimension Ø 25 mm</p>							
flush	convex / level with front ring	B	Solder 2.8 x 0.5 mm	82-6273.1000	2	1	0.019 kg
		C	Solder 2.8 x 0.5 mm	82-6273.2000	2	2	0.019 kg
 <p>Pushbutton 22 mm Stainless-steel chrome-coloured, Front dimension Ø 25 mm</p>							
raised	convex / raised above front ring	B	Solder 2.8 x 0.5 mm	82-6283.1000	2	1	0.023 kg
		C	Solder 2.8 x 0.5 mm	82-6283.2000	2	2	0.023 kg
 <p>Pushbutton 22 mm Brass, Front dimension Ø 25 mm</p>							
flush	flat / level with front ring	B	Solder 2.8 x 0.5 mm	82-6353.1000	2	1	0.018 kg
		C	Solder 2.8 x 0.5 mm	82-6353.2000	2	2	0.018 kg
 <p>Pushbutton 22 mm Brass, Front dimension Ø 25 mm</p>							
flush	flat / raised above front ring	B	Solder 2.8 x 0.5 mm	82-6363.1000	2	1	0.020 kg
		C	Solder 2.8 x 0.5 mm	82-6363.2000	2	2	0.020 kg
 <p>Pushbutton 22 mm Brass, Front dimension Ø 25 mm</p>							
flush	convex / level with front ring	B	Solder 2.8 x 0.5 mm	82-6373.1000	2	1	0.019 kg
		C	Solder 2.8 x 0.5 mm	82-6373.2000	2	2	0.019 kg
 <p>Pushbutton 22 mm Brass, Front dimension Ø 25 mm</p>							
raised	convex / raised above front ring	B	Solder 2.8 x 0.5 mm	82-6383.1000	2	1	0.023 kg
		C	Solder 2.8 x 0.5 mm	82-6383.2000	2	2	0.023 kg

Front ring shape	Lens	Switching action	Terminal	Part No.	Component layout	Wiring diagram	Weight
	Pushbutton 22 mm Aluminium, Front dimension Ø 25 mm						
flush	flat / level with front ring	B	Solder 2.8 x 0.5 mm	82-6553.1000	2	1	0.018 kg
		C	Solder 2.8 x 0.5 mm	82-6553.2000	2	2	0.018 kg
	Pushbutton 22 mm Aluminium, Front dimension Ø 25 mm						
flush	flat / raised above front ring	B	Solder 2.8 x 0.5 mm	82-6563.1000	2	1	0.020 kg
		C	Solder 2.8 x 0.5 mm	82-6563.2000	2	2	0.020 kg
	Pushbutton 22 mm Aluminium, Front dimension Ø 25 mm						
flush	convex / level with front ring	B	Solder 2.8 x 0.5 mm	82-6573.1000	2	1	0.019 kg
		C	Solder 2.8 x 0.5 mm	82-6573.2000	2	2	0.019 kg
	Pushbutton 22 mm Aluminium, Front dimension Ø 25 mm						
raised	convex / raised above front ring	B	Solder 2.8 x 0.5 mm	82-6583.1000	2	1	0.023 kg
		C	Solder 2.8 x 0.5 mm	82-6583.2000	2	2	0.023 kg
	Pushbutton 22 mm Stainless-steel, Front dimension Ø 25 mm						
flush	flat / level with front ring	B	Screw	82-6154.1000	5	1	0.018 kg
		C	Screw	82-6154.2000	5	2	0.018 kg
	Pushbutton 22 mm Stainless-steel, Front dimension Ø 25 mm						
flush	flat / raised above front ring	B	Screw	82-6164.1000	5	1	0.020 kg
		C	Screw	82-6164.2000	5	2	0.020 kg
	Pushbutton 22 mm Stainless-steel, Front dimension Ø 25 mm						
flush	convex / level with front ring	B	Screw	82-6174.1000	5	1	0.019 kg
		C	Screw	82-6174.2000	5	2	0.019 kg
	Pushbutton 22 mm Stainless-steel, Front dimension Ø 25 mm						
raised	convex / raised above front ring	B	Screw	82-6184.1000	5	1	0.023 kg
		C	Screw	82-6184.2000	5	2	0.023 kg

82 Flush design

Front ring shape	Lens	Switching action	Terminal	Part No.	Component layout	Wiring diagram	Weight
 <p>Pushbutton 22 mm Stainless-steel chrome-coloured, Front dimension Ø 25 mm</p>							
flush	flat / level with front ring	B	Screw	82-6254.1000	5	1	0.018 kg
		C	Screw	82-6254.2000	5	2	0.018 kg
 <p>Pushbutton 22 mm Stainless-steel chrome-coloured, Front dimension Ø 25 mm</p>							
flush	flat / raised above front ring	B	Screw	82-6264.1000	5	1	0.020 kg
		C	Screw	82-6264.2000	5	2	0.020 kg
 <p>Pushbutton 22 mm Stainless-steel chrome-coloured, Front dimension Ø 25 mm</p>							
flush	convex / level with front ring	B	Screw	82-6274.1000	5	1	0.019 kg
		C	Screw	82-6274.2000	5	2	0.019 kg
 <p>Pushbutton 22 mm Stainless-steel chrome-coloured, Front dimension Ø 25 mm</p>							
raised	convex / raised above front ring	B	Screw	82-6284.1000	5	1	0.023 kg
		C	Screw	82-6284.2000	5	2	0.023 kg
 <p>Pushbutton 22 mm Brass, Front dimension Ø 25 mm</p>							
flush	flat / level with front ring	B	Screw	82-6354.1000	5	1	0.018 kg
		C	Screw	82-6354.2000	5	2	0.018 kg
 <p>Pushbutton 22 mm Brass, Front dimension Ø 25 mm</p>							
flush	flat / raised above front ring	B	Screw	82-6364.1000	5	1	0.020 kg
		C	Screw	82-6364.2000	5	2	0.020 kg
 <p>Pushbutton 22 mm Brass, Front dimension Ø 25 mm</p>							
flush	convex / level with front ring	B	Screw	82-6374.1000	5	1	0.019 kg
		C	Screw	82-6374.2000	5	2	0.019 kg
 <p>Pushbutton 22 mm Brass, Front dimension Ø 25 mm</p>							
raised	convex / raised above front ring	B	Screw	82-6384.1000	5	1	0.023 kg
		C	Screw	82-6384.2000	5	2	0.023 kg

Front ring shape	Lens	Switching action	Terminal	Part No.	Component layout	Wiring diagram	Weight
 <p>Pushbutton 22 mm Aluminium, Front dimension Ø 25 mm</p>							
flush	flat / level with front ring	B	Screw	82-6554.1000	5	1	0.018 kg
		C	Screw	82-6554.2000	5	2	0.018 kg
 <p>Pushbutton 22 mm Aluminium, Front dimension Ø 25 mm</p>							
flush	flat / raised above front ring	B	Screw	82-6564.1000	5	1	0.020 kg
		C	Screw	82-6564.2000	5	2	0.020 kg
 <p>Pushbutton 22 mm Aluminium, Front dimension Ø 25 mm</p>							
flush	convex / level with front ring	B	Screw	82-6574.1000	5	1	0.019 kg
		C	Screw	82-6574.2000	5	2	0.019 kg
 <p>Pushbutton 22 mm Aluminium, Front dimension Ø 25 mm</p>							
raised	convex / raised above front ring	B	Screw	82-6584.1000	5	1	0.023 kg
		C	Screw	82-6584.2000	5	2	0.023 kg

Switching action: B = Momentary, C = Maintained
 The component layouts you will find from page 181

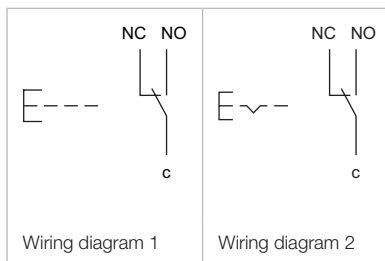

82 Flush design

Illuminated pushbutton 16 mm, Silver contact, IP 65 & IP 67



Product can differ from the current configuration.

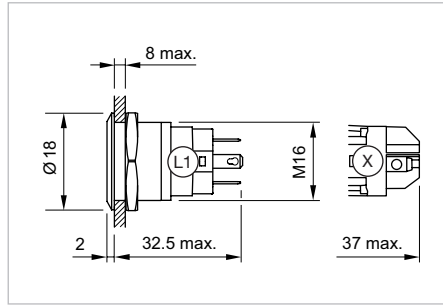

Dimensions [mm]
L1 = Solder/Plug-in terminal 2.8 x 0.5 mm,
X = Screw terminal

Equipment consisting of (schematic overview)

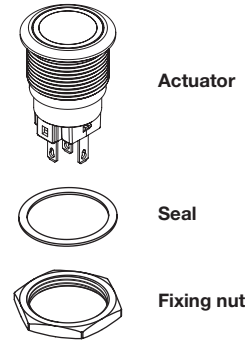

Each Part Number listed below includes all the black components shown in the 3D-drawing.

Additional Information

- Contacts: 1 change over (NC/NO)
- The laser 2D-technology can mark all stainless steel versions with flush lenses – flush-mounting as well as raised versions.

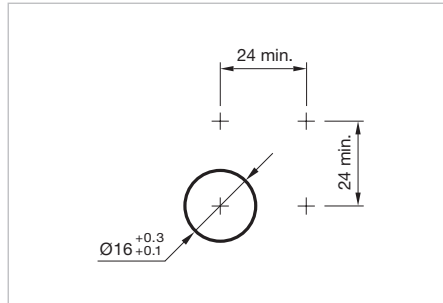

Mounting cut-outs [mm]

Illumination	Operating voltage	Operating current	Front ring shape	Lens	Terminal	Part No.	Component layout	Wiring diagram	Weight
 <p>Illuminated pushbutton 16 mm Stainless-steel, Momentary, Front dimension Ø 18 mm</p>									
Ring with red LED	6 VAC/DC	15 mA	flush	flat / level with front ring	Solder 2.8 x 0.5 mm	82-4151.1112	3	1	0.018 kg
	12 VAC/DC	14 mA	flush	flat / level with front ring	Solder 2.8 x 0.5 mm	82-4151.1113	3	1	0.018 kg
	24 VAC/DC	10 mA	flush	flat / level with front ring	Solder 2.8 x 0.5 mm	82-4151.1114	3	1	0.018 kg
	110 VAC	2 mA	flush	flat / level with front ring	Solder 2.8 x 0.5 mm	82-4151.1115	3	1	0.018 kg
	230 VAC	1.3 mA	flush	flat / level with front ring	Solder 2.8 x 0.5 mm	82-4151.1116	3	1	0.018 kg
Ring with blue LED	6 VAC/DC	15 mA	flush	flat / level with front ring	Solder 2.8 x 0.5 mm	82-4151.1122	3	1	0.018 kg
	12 VAC/DC	14 mA	flush	flat / level with front ring	Solder 2.8 x 0.5 mm	82-4151.1123	3	1	0.018 kg
	24 VAC/DC	10 mA	flush	flat / level with front ring	Solder 2.8 x 0.5 mm	82-4151.1124	3	1	0.018 kg
	110 VAC	2 mA	flush	flat / level with front ring	Solder 2.8 x 0.5 mm	82-4151.1125	3	1	0.018 kg
	230 VAC	1.3 mA	flush	flat / level with front ring	Solder 2.8 x 0.5 mm	82-4151.1126	3	1	0.018 kg
Ring with green LED	6 VAC/DC	15 mA	flush	flat / level with front ring	Solder 2.8 x 0.5 mm	82-4151.1132	3	1	0.018 kg
	12 VAC/DC	14 mA	flush	flat / level with front ring	Solder 2.8 x 0.5 mm	82-4151.1133	3	1	0.018 kg
	24 VAC/DC	10 mA	flush	flat / level with front ring	Solder 2.8 x 0.5 mm	82-4151.1134	3	1	0.018 kg
	110 VAC	2 mA	flush	flat / level with front ring	Solder 2.8 x 0.5 mm	82-4151.1135	3	1	0.018 kg
	230 VAC	1.3 mA	flush	flat / level with front ring	Solder 2.8 x 0.5 mm	82-4151.1136	3	1	0.018 kg
Ring with yellow LED	6 VAC/DC	15 mA	flush	flat / level with front ring	Solder 2.8 x 0.5 mm	82-4151.1142	3	1	0.018 kg
	12 VAC/DC	14 mA	flush	flat / level with front ring	Solder 2.8 x 0.5 mm	82-4151.1143	3	1	0.018 kg
	24 VAC/DC	10 mA	flush	flat / level with front ring	Solder 2.8 x 0.5 mm	82-4151.1144	3	1	0.018 kg

illumination	Operating voltage	Operating current	Front ring shape	Lens	Terminal	Part No.	Component layout	Wiring diagram	Weight
Ring with white LED	6 VAC/DC	15 mA	flush	flat / level with front ring	Solder 2.8 x 0.5 mm	82-4151.1152	3	1	0.018 kg
	12 VAC/DC	14 mA	flush	flat / level with front ring	Solder 2.8 x 0.5 mm	82-4151.1153	3	1	0.018 kg
	24 VAC/DC	10 mA	flush	flat / level with front ring	Solder 2.8 x 0.5 mm	82-4151.1154	3	1	0.018 kg
	110 VAC	2 mA	flush	flat / level with front ring	Solder 2.8 x 0.5 mm	82-4151.1155	3	1	0.018 kg
	230 VAC	1.3 mA	flush	flat / level with front ring	Solder 2.8 x 0.5 mm	82-4151.1156	3	1	0.018 kg



Illuminated pushbutton 16 mm Stainless-steel, Momentary, Front dimension Ø 18 mm

Dot with red LED	6 VAC/DC	15 mA	flush	flat / level with front ring	Solder 2.8 x 0.5 mm	82-4151.1212	3	1	0.021 kg
	12 VAC/DC	14 mA	flush	flat / level with front ring	Solder 2.8 x 0.5 mm	82-4151.1213	3	1	0.021 kg
	24 VAC/DC	10 mA	flush	flat / level with front ring	Solder 2.8 x 0.5 mm	82-4151.1214	3	1	0.021 kg
	110 VAC	2 mA	flush	flat / level with front ring	Solder 2.8 x 0.5 mm	82-4151.1215	3	1	0.021 kg
	230 VAC	1.3 mA	flush	flat / level with front ring	Solder 2.8 x 0.5 mm	82-4151.1216	3	1	0.021 kg
Dot with blue LED	6 VAC/DC	15 mA	flush	flat / level with front ring	Solder 2.8 x 0.5 mm	82-4151.1222	3	1	0.021 kg
	12 VAC/DC	14 mA	flush	flat / level with front ring	Solder 2.8 x 0.5 mm	82-4151.1223	3	1	0.021 kg
	24 VAC/DC	10 mA	flush	flat / level with front ring	Solder 2.8 x 0.5 mm	82-4151.1224	3	1	0.021 kg
	110 VAC	2 mA	flush	flat / level with front ring	Solder 2.8 x 0.5 mm	82-4151.1225	3	1	0.021 kg
	230 VAC	1.3 mA	flush	flat / level with front ring	Solder 2.8 x 0.5 mm	82-4151.1226	3	1	0.021 kg
Dot with green LED	6 VAC/DC	15 mA	flush	flat / level with front ring	Solder 2.8 x 0.5 mm	82-4151.1232	3	1	0.021 kg
	12 VAC/DC	14 mA	flush	flat / level with front ring	Solder 2.8 x 0.5 mm	82-4151.1233	3	1	0.021 kg
	24 VAC/DC	10 mA	flush	flat / level with front ring	Solder 2.8 x 0.5 mm	82-4151.1234	3	1	0.021 kg
	110 VAC	2 mA	flush	flat / level with front ring	Solder 2.8 x 0.5 mm	82-4151.1235	3	1	0.021 kg
	230 VAC	1.3 mA	flush	flat / level with front ring	Solder 2.8 x 0.5 mm	82-4151.1236	3	1	0.021 kg
Dot with yellow LED	6 VAC/DC	15 mA	flush	flat / level with front ring	Solder 2.8 x 0.5 mm	82-4151.1242	3	1	0.021 kg
	12 VAC/DC	14 mA	flush	flat / level with front ring	Solder 2.8 x 0.5 mm	82-4151.1243	3	1	0.021 kg
	24 VAC/DC	10 mA	flush	flat / level with front ring	Solder 2.8 x 0.5 mm	82-4151.1244	3	1	0.021 kg
Dot with white LED	6 VAC/DC	15 mA	flush	flat / level with front ring	Solder 2.8 x 0.5 mm	82-4151.1252	3	1	0.021 kg
	12 VAC/DC	14 mA	flush	flat / level with front ring	Solder 2.8 x 0.5 mm	82-4151.1253	3	1	0.021 kg
	24 VAC/DC	10 mA	flush	flat / level with front ring	Solder 2.8 x 0.5 mm	82-4151.1254	3	1	0.021 kg
	110 VAC	2 mA	flush	flat / level with front ring	Solder 2.8 x 0.5 mm	82-4151.1255	3	1	0.021 kg
	230 VAC	1.3 mA	flush	flat / level with front ring	Solder 2.8 x 0.5 mm	82-4151.1256	3	1	0.021 kg



Illuminated pushbutton 16 mm Stainless-steel, Maintain, Front dimension Ø 18 mm

Ring with red LED	6 VAC/DC	15 mA	flush	flat / level with front ring	Solder 2.8 x 0.5 mm	82-4151.2112	3	2	0.018 kg
	12 VAC/DC	14 mA	flush	flat / level with front ring	Solder 2.8 x 0.5 mm	82-4151.2113	3	2	0.018 kg
	24 VAC/DC	10 mA	flush	flat / level with front ring	Solder 2.8 x 0.5 mm	82-4151.2114	3	2	0.018 kg
	110 VAC	2 mA	flush	flat / level with front ring	Solder 2.8 x 0.5 mm	82-4151.2115	3	2	0.018 kg
	230 VAC	1.3 mA	flush	flat / level with front ring	Solder 2.8 x 0.5 mm	82-4151.2116	3	2	0.018 kg
Ring with blue LED	6 VAC/DC	15 mA	flush	flat / level with front ring	Solder 2.8 x 0.5 mm	82-4151.2122	3	2	0.018 kg
	12 VAC/DC	14 mA	flush	flat / level with front ring	Solder 2.8 x 0.5 mm	82-4151.2123	3	2	0.018 kg
	24 VAC/DC	10 mA	flush	flat / level with front ring	Solder 2.8 x 0.5 mm	82-4151.2124	3	2	0.018 kg
	110 VAC	2 mA	flush	flat / level with front ring	Solder 2.8 x 0.5 mm	82-4151.2125	3	2	0.018 kg
	230 VAC	1.3 mA	flush	flat / level with front ring	Solder 2.8 x 0.5 mm	82-4151.2126	3	2	0.018 kg
Ring with green LED	6 VAC/DC	15 mA	flush	flat / level with front ring	Solder 2.8 x 0.5 mm	82-4151.2132	3	2	0.018 kg
	12 VAC/DC	14 mA	flush	flat / level with front ring	Solder 2.8 x 0.5 mm	82-4151.2133	3	2	0.018 kg
	24 VAC/DC	10 mA	flush	flat / level with front ring	Solder 2.8 x 0.5 mm	82-4151.2134	3	2	0.018 kg
	110 VAC	2 mA	flush	flat / level with front ring	Solder 2.8 x 0.5 mm	82-4151.2135	3	2	0.018 kg
	230 VAC	1.3 mA	flush	flat / level with front ring	Solder 2.8 x 0.5 mm	82-4151.2136	3	2	0.018 kg

82 Flush design

Illumination	Operating voltage	Operating current	Front ring shape	Lens	Terminal	Part No.	Component layout	Wiring diagram	Weight
Ring with yellow LED	6 VAC/DC	15 mA	flush	flat / level with front ring	Solder 2.8 x 0.5 mm	82-4151.2142	3	2	0.018 kg
	12 VAC/DC	14 mA	flush	flat / level with front ring	Solder 2.8 x 0.5 mm	82-4151.2143	3	2	0.018 kg
	24 VAC/DC	10 mA	flush	flat / level with front ring	Solder 2.8 x 0.5 mm	82-4151.2144	3	2	0.018 kg
Ring with white LED	6 VAC/DC	15 mA	flush	flat / level with front ring	Solder 2.8 x 0.5 mm	82-4151.2152	3	2	0.018 kg
	12 VAC/DC	14 mA	flush	flat / level with front ring	Solder 2.8 x 0.5 mm	82-4151.2153	3	2	0.018 kg
	24 VAC/DC	10 mA	flush	flat / level with front ring	Solder 2.8 x 0.5 mm	82-4151.2154	3	2	0.018 kg
	110 VAC	2 mA	flush	flat / level with front ring	Solder 2.8 x 0.5 mm	82-4151.2155	3	2	0.018 kg
	230 VAC	1.3 mA	flush	flat / level with front ring	Solder 2.8 x 0.5 mm	82-4151.2156	3	2	0.018 kg



Illuminated pushbutton 16 mm Stainless-steel, Maintain, Front dimension Ø 18 mm

Dot with red LED	6 VAC/DC	15 mA	flush	flat / level with front ring	Solder 2.8 x 0.5 mm	82-4151.2212	3	2	0.021 kg
	12 VAC/DC	14 mA	flush	flat / level with front ring	Solder 2.8 x 0.5 mm	82-4151.2213	3	2	0.021 kg
	24 VAC/DC	10 mA	flush	flat / level with front ring	Solder 2.8 x 0.5 mm	82-4151.2214	3	2	0.021 kg
	110 VAC	2 mA	flush	flat / level with front ring	Solder 2.8 x 0.5 mm	82-4151.2215	3	2	0.021 kg
	230 VAC	1.3 mA	flush	flat / level with front ring	Solder 2.8 x 0.5 mm	82-4151.2216	3	2	0.021 kg
Dot with blue LED	6 VAC/DC	15 mA	flush	flat / level with front ring	Solder 2.8 x 0.5 mm	82-4151.2222	3	2	0.021 kg
	12 VAC/DC	14 mA	flush	flat / level with front ring	Solder 2.8 x 0.5 mm	82-4151.2223	3	2	0.021 kg
	24 VAC/DC	10 mA	flush	flat / level with front ring	Solder 2.8 x 0.5 mm	82-4151.2224	3	2	0.021 kg
	110 VAC	2 mA	flush	flat / level with front ring	Solder 2.8 x 0.5 mm	82-4151.2225	3	2	0.021 kg
	230 VAC	1.3 mA	flush	flat / level with front ring	Solder 2.8 x 0.5 mm	82-4151.2226	3	2	0.021 kg
Dot with green LED	6 VAC/DC	15 mA	flush	flat / level with front ring	Solder 2.8 x 0.5 mm	82-4151.2232	3	2	0.021 kg
	12 VAC/DC	14 mA	flush	flat / level with front ring	Solder 2.8 x 0.5 mm	82-4151.2233	3	2	0.021 kg
	24 VAC/DC	10 mA	flush	flat / level with front ring	Solder 2.8 x 0.5 mm	82-4151.2234	3	2	0.021 kg
	110 VAC	2 mA	flush	flat / level with front ring	Solder 2.8 x 0.5 mm	82-4151.2235	3	2	0.021 kg
	230 VAC	1.3 mA	flush	flat / level with front ring	Solder 2.8 x 0.5 mm	82-4151.2236	3	2	0.021 kg
Dot with yellow LED	6 VAC/DC	15 mA	flush	flat / level with front ring	Solder 2.8 x 0.5 mm	82-4151.2242	3	2	0.021 kg
	12 VAC/DC	14 mA	flush	flat / level with front ring	Solder 2.8 x 0.5 mm	82-4151.2243	3	2	0.021 kg
	24 VAC/DC	10 mA	flush	flat / level with front ring	Solder 2.8 x 0.5 mm	82-4151.2244	3	2	0.021 kg
Dot with white LED	6 VAC/DC	15 mA	flush	flat / level with front ring	Solder 2.8 x 0.5 mm	82-4151.2252	3	2	0.021 kg
	12 VAC/DC	14 mA	flush	flat / level with front ring	Solder 2.8 x 0.5 mm	82-4151.2253	3	2	0.021 kg
	24 VAC/DC	10 mA	flush	flat / level with front ring	Solder 2.8 x 0.5 mm	82-4151.2254	3	2	0.021 kg
	110 VAC	2 mA	flush	flat / level with front ring	Solder 2.8 x 0.5 mm	82-4151.2255	3	2	0.021 kg
	230 VAC	1.3 mA	flush	flat / level with front ring	Solder 2.8 x 0.5 mm	82-4151.2256	3	2	0.021 kg



Illuminated pushbutton 16 mm Stainless-steel chrome-coloured, Momentary, Front dimension Ø 18 mm

Ring with red LED	6 VAC/DC	15 mA	flush	flat / level with front ring	Solder 2.8 x 0.5 mm	82-4251.1112	3	1	0.018 kg
	12 VAC/DC	14 mA	flush	flat / level with front ring	Solder 2.8 x 0.5 mm	82-4251.1113	3	1	0.018 kg
	24 VAC/DC	10 mA	flush	flat / level with front ring	Solder 2.8 x 0.5 mm	82-4251.1114	3	1	0.018 kg
	110 VAC	2 mA	flush	flat / level with front ring	Solder 2.8 x 0.5 mm	82-4251.1115	3	1	0.018 kg
	230 VAC	1.3 mA	flush	flat / level with front ring	Solder 2.8 x 0.5 mm	82-4251.1116	3	1	0.018 kg
Ring with blue LED	6 VAC/DC	15 mA	flush	flat / level with front ring	Solder 2.8 x 0.5 mm	82-4251.1122	3	1	0.018 kg
	12 VAC/DC	14 mA	flush	flat / level with front ring	Solder 2.8 x 0.5 mm	82-4251.1123	3	1	0.018 kg
	24 VAC/DC	10 mA	flush	flat / level with front ring	Solder 2.8 x 0.5 mm	82-4251.1124	3	1	0.018 kg
	110 VAC	2 mA	flush	flat / level with front ring	Solder 2.8 x 0.5 mm	82-4251.1125	3	1	0.018 kg
	230 VAC	1.3 mA	flush	flat / level with front ring	Solder 2.8 x 0.5 mm	82-4251.1126	3	1	0.018 kg

illumination	Operating voltage	Operating current	Front ring shape	Lens	Terminal	Part No.	Component layout	Wiring diagram	Weight
Ring with green LED	6 VAC/DC	15 mA	flush	flat / level with front ring	Solder 2.8 x 0.5 mm	82-4251.1132	3	1	0.018 kg
	12 VAC/DC	14 mA	flush	flat / level with front ring	Solder 2.8 x 0.5 mm	82-4251.1133	3	1	0.018 kg
	24 VAC/DC	10 mA	flush	flat / level with front ring	Solder 2.8 x 0.5 mm	82-4251.1134	3	1	0.018 kg
	110 VAC	2 mA	flush	flat / level with front ring	Solder 2.8 x 0.5 mm	82-4251.1135	3	1	0.018 kg
	230 VAC	1.3 mA	flush	flat / level with front ring	Solder 2.8 x 0.5 mm	82-4251.1136	3	1	0.018 kg
Ring with yellow LED	6 VAC/DC	15 mA	flush	flat / level with front ring	Solder 2.8 x 0.5 mm	82-4251.1142	3	1	0.018 kg
	12 VAC/DC	14 mA	flush	flat / level with front ring	Solder 2.8 x 0.5 mm	82-4251.1143	3	1	0.018 kg
	24 VAC/DC	10 mA	flush	flat / level with front ring	Solder 2.8 x 0.5 mm	82-4251.1144	3	1	0.018 kg
Ring with white LED	6 VAC/DC	15 mA	flush	flat / level with front ring	Solder 2.8 x 0.5 mm	82-4251.1152	3	1	0.018 kg
	12 VAC/DC	14 mA	flush	flat / level with front ring	Solder 2.8 x 0.5 mm	82-4251.1153	3	1	0.018 kg
	24 VAC/DC	10 mA	flush	flat / level with front ring	Solder 2.8 x 0.5 mm	82-4251.1154	3	1	0.018 kg
	110 VAC	2 mA	flush	flat / level with front ring	Solder 2.8 x 0.5 mm	82-4251.1155	3	1	0.018 kg
	230 VAC	1.3 mA	flush	flat / level with front ring	Solder 2.8 x 0.5 mm	82-4251.1156	3	1	0.018 kg



Illuminated pushbutton 16 mm Stainless-steel chrome-colour, Momentary, Front dimension Ø 18 mm

Dot with red LED	6 VAC/DC	15 mA	flush	flat / level with front ring	Solder 2.8 x 0.5 mm	82-4251.1212	3	1	0.021 kg
	12 VAC/DC	14 mA	flush	flat / level with front ring	Solder 2.8 x 0.5 mm	82-4251.1213	3	1	0.021 kg
	24 VAC/DC	10 mA	flush	flat / level with front ring	Solder 2.8 x 0.5 mm	82-4251.1214	3	1	0.021 kg
	110 VAC	2 mA	flush	flat / level with front ring	Solder 2.8 x 0.5 mm	82-4251.1215	3	1	0.021 kg
	230 VAC	1.3 mA	flush	flat / level with front ring	Solder 2.8 x 0.5 mm	82-4251.1216	3	1	0.021 kg
Dot with blue LED	6 VAC/DC	15 mA	flush	flat / level with front ring	Solder 2.8 x 0.5 mm	82-4251.1222	3	1	0.021 kg
	12 VAC/DC	14 mA	flush	flat / level with front ring	Solder 2.8 x 0.5 mm	82-4251.1223	3	1	0.021 kg
	24 VAC/DC	10 mA	flush	flat / level with front ring	Solder 2.8 x 0.5 mm	82-4251.1224	3	1	0.021 kg
	110 VAC	2 mA	flush	flat / level with front ring	Solder 2.8 x 0.5 mm	82-4251.1225	3	1	0.021 kg
	230 VAC	1.3 mA	flush	flat / level with front ring	Solder 2.8 x 0.5 mm	82-4251.1226	3	1	0.021 kg
Dot with green LED	6 VAC/DC	15 mA	flush	flat / level with front ring	Solder 2.8 x 0.5 mm	82-4251.1232	3	1	0.021 kg
	12 VAC/DC	14 mA	flush	flat / level with front ring	Solder 2.8 x 0.5 mm	82-4251.1233	3	1	0.021 kg
	24 VAC/DC	10 mA	flush	flat / level with front ring	Solder 2.8 x 0.5 mm	82-4251.1234	3	1	0.021 kg
	110 VAC	2 mA	flush	flat / level with front ring	Solder 2.8 x 0.5 mm	82-4251.1235	3	1	0.021 kg
	230 VAC	1.3 mA	flush	flat / level with front ring	Solder 2.8 x 0.5 mm	82-4251.1236	3	1	0.021 kg
Dot with yellow LED	6 VAC/DC	15 mA	flush	flat / level with front ring	Solder 2.8 x 0.5 mm	82-4251.1242	3	1	0.021 kg
	12 VAC/DC	14 mA	flush	flat / level with front ring	Solder 2.8 x 0.5 mm	82-4251.1243	3	1	0.021 kg
	24 VAC/DC	10 mA	flush	flat / level with front ring	Solder 2.8 x 0.5 mm	82-4251.1244	3	1	0.021 kg
Dot with white LED	6 VAC/DC	15 mA	flush	flat / level with front ring	Solder 2.8 x 0.5 mm	82-4251.1252	3	1	0.021 kg
	12 VAC/DC	14 mA	flush	flat / level with front ring	Solder 2.8 x 0.5 mm	82-4251.1253	3	1	0.021 kg
	24 VAC/DC	10 mA	flush	flat / level with front ring	Solder 2.8 x 0.5 mm	82-4251.1254	3	1	0.021 kg
	110 VAC	2 mA	flush	flat / level with front ring	Solder 2.8 x 0.5 mm	82-4251.1255	3	1	0.021 kg
	230 VAC	1.3 mA	flush	flat / level with front ring	Solder 2.8 x 0.5 mm	82-4251.1256	3	1	0.021 kg

82 Flush design

Illumination	Operating voltage	Operating current	Front ring shape	Lens	Terminal	Part No.	Component layout	Wiring diagram	Weight
 <p>Illuminated pushbutton 16 mm Stainless-steel chrome-colour, Maintain, Front dimension Ø 18 mm</p>									
Ring with red LED	6 VAC/DC	15 mA	flush	flat / level with front ring	Solder 2.8 x 0.5 mm	82-4251.2112	3	2	0.018 kg
	12 VAC/DC	14 mA	flush	flat / level with front ring	Solder 2.8 x 0.5 mm	82-4251.2113	3	2	0.018 kg
	24 VAC/DC	10 mA	flush	flat / level with front ring	Solder 2.8 x 0.5 mm	82-4251.2114	3	2	0.018 kg
	110 VAC	2 mA	flush	flat / level with front ring	Solder 2.8 x 0.5 mm	82-4251.2115	3	2	0.018 kg
	230 VAC	1.3 mA	flush	flat / level with front ring	Solder 2.8 x 0.5 mm	82-4251.2116	3	2	0.018 kg
Ring with blue LED	6 VAC/DC	15 mA	flush	flat / level with front ring	Solder 2.8 x 0.5 mm	82-4251.2122	3	2	0.018 kg
	12 VAC/DC	14 mA	flush	flat / level with front ring	Solder 2.8 x 0.5 mm	82-4251.2123	3	2	0.018 kg
	24 VAC/DC	10 mA	flush	flat / level with front ring	Solder 2.8 x 0.5 mm	82-4251.2124	3	2	0.018 kg
	110 VAC	2 mA	flush	flat / level with front ring	Solder 2.8 x 0.5 mm	82-4251.2125	3	2	0.018 kg
	230 VAC	1.3 mA	flush	flat / level with front ring	Solder 2.8 x 0.5 mm	82-4251.2126	3	2	0.018 kg
Ring with green LED	6 VAC/DC	15 mA	flush	flat / level with front ring	Solder 2.8 x 0.5 mm	82-4251.2132	3	2	0.018 kg
	12 VAC/DC	14 mA	flush	flat / level with front ring	Solder 2.8 x 0.5 mm	82-4251.2133	3	2	0.018 kg
	24 VAC/DC	10 mA	flush	flat / level with front ring	Solder 2.8 x 0.5 mm	82-4251.2134	3	2	0.018 kg
	110 VAC	2 mA	flush	flat / level with front ring	Solder 2.8 x 0.5 mm	82-4251.2135	3	2	0.018 kg
	230 VAC	1.3 mA	flush	flat / level with front ring	Solder 2.8 x 0.5 mm	82-4251.2136	3	2	0.018 kg
Ring with yellow LED	6 VAC/DC	15 mA	flush	flat / level with front ring	Solder 2.8 x 0.5 mm	82-4251.2142	3	2	0.018 kg
	12 VAC/DC	14 mA	flush	flat / level with front ring	Solder 2.8 x 0.5 mm	82-4251.2143	3	2	0.018 kg
	24 VAC/DC	10 mA	flush	flat / level with front ring	Solder 2.8 x 0.5 mm	82-4251.2144	3	2	0.018 kg
Ring with white LED	6 VAC/DC	15 mA	flush	flat / level with front ring	Solder 2.8 x 0.5 mm	82-4251.2152	3	2	0.018 kg
	12 VAC/DC	14 mA	flush	flat / level with front ring	Solder 2.8 x 0.5 mm	82-4251.2153	3	2	0.018 kg
	24 VAC/DC	10 mA	flush	flat / level with front ring	Solder 2.8 x 0.5 mm	82-4251.2154	3	2	0.018 kg
	110 VAC	2 mA	flush	flat / level with front ring	Solder 2.8 x 0.5 mm	82-4251.2155	3	2	0.018 kg
	230 VAC	1.3 mA	flush	flat / level with front ring	Solder 2.8 x 0.5 mm	82-4251.2156	3	2	0.018 kg
 <p>Illuminated pushbutton 16 mm Stainless-steel chrome-colour, Maintain, Front dimension Ø 18 mm</p>									
Dot with red LED	6 VAC/DC	15 mA	flush	flat / level with front ring	Solder 2.8 x 0.5 mm	82-4251.2212	3	2	0.021 kg
	12 VAC/DC	14 mA	flush	flat / level with front ring	Solder 2.8 x 0.5 mm	82-4251.2213	3	2	0.021 kg
	24 VAC/DC	10 mA	flush	flat / level with front ring	Solder 2.8 x 0.5 mm	82-4251.2214	3	2	0.021 kg
	110 VAC	2 mA	flush	flat / level with front ring	Solder 2.8 x 0.5 mm	82-4251.2215	3	2	0.021 kg
	230 VAC	1.3 mA	flush	flat / level with front ring	Solder 2.8 x 0.5 mm	82-4251.2216	3	2	0.021 kg
Dot with blue LED	6 VAC/DC	15 mA	flush	flat / level with front ring	Solder 2.8 x 0.5 mm	82-4251.2222	3	2	0.021 kg
	12 VAC/DC	14 mA	flush	flat / level with front ring	Solder 2.8 x 0.5 mm	82-4251.2223	3	2	0.021 kg
	24 VAC/DC	10 mA	flush	flat / level with front ring	Solder 2.8 x 0.5 mm	82-4251.2224	3	2	0.021 kg
	110 VAC	2 mA	flush	flat / level with front ring	Solder 2.8 x 0.5 mm	82-4251.2225	3	2	0.021 kg
	230 VAC	1.3 mA	flush	flat / level with front ring	Solder 2.8 x 0.5 mm	82-4251.2226	3	2	0.021 kg
Dot with green LED	6 VAC/DC	15 mA	flush	flat / level with front ring	Solder 2.8 x 0.5 mm	82-4251.2232	3	2	0.021 kg
	12 VAC/DC	14 mA	flush	flat / level with front ring	Solder 2.8 x 0.5 mm	82-4251.2233	3	2	0.021 kg
	24 VAC/DC	10 mA	flush	flat / level with front ring	Solder 2.8 x 0.5 mm	82-4251.2234	3	2	0.021 kg
	110 VAC	2 mA	flush	flat / level with front ring	Solder 2.8 x 0.5 mm	82-4251.2235	3	2	0.021 kg
	230 VAC	1.3 mA	flush	flat / level with front ring	Solder 2.8 x 0.5 mm	82-4251.2236	3	2	0.021 kg
Dot with yellow LED	6 VAC/DC	15 mA	flush	flat / level with front ring	Solder 2.8 x 0.5 mm	82-4251.2242	3	2	0.021 kg
	12 VAC/DC	14 mA	flush	flat / level with front ring	Solder 2.8 x 0.5 mm	82-4251.2243	3	2	0.021 kg
	24 VAC/DC	10 mA	flush	flat / level with front ring	Solder 2.8 x 0.5 mm	82-4251.2244	3	2	0.021 kg

illumination	Operating voltage	Operating current	Front ring shape	Lens	Terminal	Part No.	Component layout	Wiring diagram	Weight
Dot with white LED	6 VAC/DC	15 mA	flush	flat / level with front ring	Solder 2.8 x 0.5 mm	82-4251.2252	3	2	0.021 kg
	12 VAC/DC	14 mA	flush	flat / level with front ring	Solder 2.8 x 0.5 mm	82-4251.2253	3	2	0.021 kg
	24 VAC/DC	10 mA	flush	flat / level with front ring	Solder 2.8 x 0.5 mm	82-4251.2254	3	2	0.021 kg
	110 VAC	2 mA	flush	flat / level with front ring	Solder 2.8 x 0.5 mm	82-4251.2255	3	2	0.021 kg
	230 VAC	1.3 mA	flush	flat / level with front ring	Solder 2.8 x 0.5 mm	82-4251.2256	3	2	0.021 kg



Illuminated pushbutton 16 mm Brass, Momentary, Front dimension Ø 18 mm

Ring with red LED	6 VAC/DC	15 mA	flush	flat / level with front ring	Solder 2.8 x 0.5 mm	82-4351.1112	3	1	0.018 kg
	12 VAC/DC	14 mA	flush	flat / level with front ring	Solder 2.8 x 0.5 mm	82-4351.1113	3	1	0.018 kg
	24 VAC/DC	10 mA	flush	flat / level with front ring	Solder 2.8 x 0.5 mm	82-4351.1114	3	1	0.018 kg
	110 VAC	2 mA	flush	flat / level with front ring	Solder 2.8 x 0.5 mm	82-4351.1115	3	1	0.018 kg
	230 VAC	1.3 mA	flush	flat / level with front ring	Solder 2.8 x 0.5 mm	82-4351.1116	3	1	0.018 kg
Ring with blue LED	6 VAC/DC	15 mA	flush	flat / level with front ring	Solder 2.8 x 0.5 mm	82-4351.1122	3	1	0.018 kg
	12 VAC/DC	14 mA	flush	flat / level with front ring	Solder 2.8 x 0.5 mm	82-4351.1123	3	1	0.018 kg
	24 VAC/DC	10 mA	flush	flat / level with front ring	Solder 2.8 x 0.5 mm	82-4351.1124	3	1	0.018 kg
	110 VAC	2 mA	flush	flat / level with front ring	Solder 2.8 x 0.5 mm	82-4351.1125	3	1	0.018 kg
	230 VAC	1.3 mA	flush	flat / level with front ring	Solder 2.8 x 0.5 mm	82-4351.1126	3	1	0.018 kg
Ring with green LED	6 VAC/DC	15 mA	flush	flat / level with front ring	Solder 2.8 x 0.5 mm	82-4351.1132	3	1	0.018 kg
	12 VAC/DC	14 mA	flush	flat / level with front ring	Solder 2.8 x 0.5 mm	82-4351.1133	3	1	0.018 kg
	24 VAC/DC	10 mA	flush	flat / level with front ring	Solder 2.8 x 0.5 mm	82-4351.1134	3	1	0.018 kg
	110 VAC	2 mA	flush	flat / level with front ring	Solder 2.8 x 0.5 mm	82-4351.1135	3	1	0.018 kg
	230 VAC	1.3 mA	flush	flat / level with front ring	Solder 2.8 x 0.5 mm	82-4351.1136	3	1	0.018 kg
Ring with yellow LED	6 VAC/DC	15 mA	flush	flat / level with front ring	Solder 2.8 x 0.5 mm	82-4351.1142	3	1	0.018 kg
	12 VAC/DC	14 mA	flush	flat / level with front ring	Solder 2.8 x 0.5 mm	82-4351.1143	3	1	0.018 kg
	24 VAC/DC	10 mA	flush	flat / level with front ring	Solder 2.8 x 0.5 mm	82-4351.1144	3	1	0.018 kg
Ring with white LED	6 VAC/DC	15 mA	flush	flat / level with front ring	Solder 2.8 x 0.5 mm	82-4351.1152	3	1	0.018 kg
	12 VAC/DC	14 mA	flush	flat / level with front ring	Solder 2.8 x 0.5 mm	82-4351.1153	3	1	0.018 kg
	24 VAC/DC	10 mA	flush	flat / level with front ring	Solder 2.8 x 0.5 mm	82-4351.1154	3	1	0.018 kg
	110 VAC	2 mA	flush	flat / level with front ring	Solder 2.8 x 0.5 mm	82-4351.1155	3	1	0.018 kg
	230 VAC	1.3 mA	flush	flat / level with front ring	Solder 2.8 x 0.5 mm	82-4351.1156	3	1	0.018 kg



Illuminated pushbutton 16 mm Brass, Momentary, Front dimension Ø 18 mm

Dot with red LED	6 VAC/DC	15 mA	flush	flat / level with front ring	Solder 2.8 x 0.5 mm	82-4351.1212	3	1	0.021 kg
	12 VAC/DC	14 mA	flush	flat / level with front ring	Solder 2.8 x 0.5 mm	82-4351.1213	3	1	0.021 kg
	24 VAC/DC	10 mA	flush	flat / level with front ring	Solder 2.8 x 0.5 mm	82-4351.1214	3	1	0.021 kg
	110 VAC	2 mA	flush	flat / level with front ring	Solder 2.8 x 0.5 mm	82-4351.1215	3	1	0.021 kg
	230 VAC	1.3 mA	flush	flat / level with front ring	Solder 2.8 x 0.5 mm	82-4351.1216	3	1	0.021 kg
Dot with blue LED	6 VAC/DC	15 mA	flush	flat / level with front ring	Solder 2.8 x 0.5 mm	82-4351.1222	3	1	0.021 kg
	12 VAC/DC	14 mA	flush	flat / level with front ring	Solder 2.8 x 0.5 mm	82-4351.1223	3	1	0.021 kg
	24 VAC/DC	10 mA	flush	flat / level with front ring	Solder 2.8 x 0.5 mm	82-4351.1224	3	1	0.021 kg
	110 VAC	2 mA	flush	flat / level with front ring	Solder 2.8 x 0.5 mm	82-4351.1225	3	1	0.021 kg
	230 VAC	1.3 mA	flush	flat / level with front ring	Solder 2.8 x 0.5 mm	82-4351.1226	3	1	0.021 kg
Dot with green LED	6 VAC/DC	15 mA	flush	flat / level with front ring	Solder 2.8 x 0.5 mm	82-4351.1232	3	1	0.021 kg
	12 VAC/DC	14 mA	flush	flat / level with front ring	Solder 2.8 x 0.5 mm	82-4351.1233	3	1	0.021 kg
	24 VAC/DC	10 mA	flush	flat / level with front ring	Solder 2.8 x 0.5 mm	82-4351.1234	3	1	0.021 kg
	110 VAC	2 mA	flush	flat / level with front ring	Solder 2.8 x 0.5 mm	82-4351.1235	3	1	0.021 kg
	230 VAC	1.3 mA	flush	flat / level with front ring	Solder 2.8 x 0.5 mm	82-4351.1236	3	1	0.021 kg

82 Flush design

Illumination	Operating voltage	Operating current	Front ring shape	Lens	Terminal	Part No.	Component layout	Wiring diagram	Weight
Dot with yellow LED	6 VAC/DC	15 mA	flush	flat / level with front ring	Solder 2.8 x 0.5 mm	82-4351.1242	3	1	0.021 kg
	12 VAC/DC	14 mA	flush	flat / level with front ring	Solder 2.8 x 0.5 mm	82-4351.1243	3	1	0.021 kg
	24 VAC/DC	10 mA	flush	flat / level with front ring	Solder 2.8 x 0.5 mm	82-4351.1244	3	1	0.021 kg
	110 VAC	2 mA	flush	flat / level with front ring	Solder 2.8 x 0.5 mm	82-4351.1245	3	1	0.021 kg
	230 VAC	1.3 mA	flush	flat / level with front ring	Solder 2.8 x 0.5 mm	82-4351.1246	3	1	0.021 kg
Dot with white LED	6 VAC/DC	15 mA	flush	flat / level with front ring	Solder 2.8 x 0.5 mm	82-4351.1252	3	1	0.021 kg
	12 VAC/DC	14 mA	flush	flat / level with front ring	Solder 2.8 x 0.5 mm	82-4351.1253	3	1	0.021 kg
	24 VAC/DC	10 mA	flush	flat / level with front ring	Solder 2.8 x 0.5 mm	82-4351.1254	3	1	0.021 kg



Illuminated pushbutton 16 mm Brass, Maintain, Front dimension Ø 18 mm

Ring with red LED	6 VAC/DC	15 mA	flush	flat / level with front ring	Solder 2.8 x 0.5 mm	82-4351.2112	3	2	0.018 kg
	12 VAC/DC	14 mA	flush	flat / level with front ring	Solder 2.8 x 0.5 mm	82-4351.2113	3	2	0.018 kg
	24 VAC/DC	10 mA	flush	flat / level with front ring	Solder 2.8 x 0.5 mm	82-4351.2114	3	2	0.018 kg
	110 VAC	2 mA	flush	flat / level with front ring	Solder 2.8 x 0.5 mm	82-4351.2115	3	2	0.018 kg
	230 VAC	1.3 mA	flush	flat / level with front ring	Solder 2.8 x 0.5 mm	82-4351.2116	3	2	0.018 kg
Ring with blue LED	6 VAC/DC	15 mA	flush	flat / level with front ring	Solder 2.8 x 0.5 mm	82-4351.2122	3	2	0.018 kg
	12 VAC/DC	14 mA	flush	flat / level with front ring	Solder 2.8 x 0.5 mm	82-4351.2123	3	2	0.018 kg
	24 VAC/DC	10 mA	flush	flat / level with front ring	Solder 2.8 x 0.5 mm	82-4351.2124	3	2	0.018 kg
	110 VAC	2 mA	flush	flat / level with front ring	Solder 2.8 x 0.5 mm	82-4351.2125	3	2	0.018 kg
	230 VAC	1.3 mA	flush	flat / level with front ring	Solder 2.8 x 0.5 mm	82-4351.2126	3	2	0.018 kg
Ring with green LED	6 VAC/DC	15 mA	flush	flat / level with front ring	Solder 2.8 x 0.5 mm	82-4351.2132	3	2	0.018 kg
	12 VAC/DC	14 mA	flush	flat / level with front ring	Solder 2.8 x 0.5 mm	82-4351.2133	3	2	0.018 kg
	24 VAC/DC	10 mA	flush	flat / level with front ring	Solder 2.8 x 0.5 mm	82-4351.2134	3	2	0.018 kg
	110 VAC	2 mA	flush	flat / level with front ring	Solder 2.8 x 0.5 mm	82-4351.2135	3	2	0.018 kg
	230 VAC	1.3 mA	flush	flat / level with front ring	Solder 2.8 x 0.5 mm	82-4351.2136	3	2	0.018 kg
Ring with yellow LED	6 VAC/DC	15 mA	flush	flat / level with front ring	Solder 2.8 x 0.5 mm	82-4351.2142	3	2	0.018 kg
	12 VAC/DC	14 mA	flush	flat / level with front ring	Solder 2.8 x 0.5 mm	82-4351.2143	3	2	0.018 kg
	24 VAC/DC	10 mA	flush	flat / level with front ring	Solder 2.8 x 0.5 mm	82-4351.2144	3	2	0.018 kg
Ring with white LED	6 VAC/DC	15 mA	flush	flat / level with front ring	Solder 2.8 x 0.5 mm	82-4351.2152	3	2	0.018 kg
	12 VAC/DC	14 mA	flush	flat / level with front ring	Solder 2.8 x 0.5 mm	82-4351.2153	3	2	0.018 kg
	24 VAC/DC	10 mA	flush	flat / level with front ring	Solder 2.8 x 0.5 mm	82-4351.2154	3	2	0.018 kg
	110 VAC	2 mA	flush	flat / level with front ring	Solder 2.8 x 0.5 mm	82-4351.2155	3	2	0.018 kg
	230 VAC	1.3 mA	flush	flat / level with front ring	Solder 2.8 x 0.5 mm	82-4351.2156	3	2	0.018 kg



Illuminated pushbutton 16 mm Brass, Maintain, Front dimension Ø 18 mm

Dot with red LED	6 VAC/DC	15 mA	flush	flat / level with front ring	Solder 2.8 x 0.5 mm	82-4351.2212	3	2	0.021 kg
	12 VAC/DC	14 mA	flush	flat / level with front ring	Solder 2.8 x 0.5 mm	82-4351.2213	3	2	0.021 kg
	24 VAC/DC	10 mA	flush	flat / level with front ring	Solder 2.8 x 0.5 mm	82-4351.2214	3	2	0.021 kg
	110 VAC	2 mA	flush	flat / level with front ring	Solder 2.8 x 0.5 mm	82-4351.2215	3	2	0.021 kg
	230 VAC	1.3 mA	flush	flat / level with front ring	Solder 2.8 x 0.5 mm	82-4351.2216	3	2	0.021 kg
Dot with blue LED	6 VAC/DC	15 mA	flush	flat / level with front ring	Solder 2.8 x 0.5 mm	82-4351.2222	3	2	0.021 kg
	12 VAC/DC	14 mA	flush	flat / level with front ring	Solder 2.8 x 0.5 mm	82-4351.2223	3	2	0.021 kg
	24 VAC/DC	10 mA	flush	flat / level with front ring	Solder 2.8 x 0.5 mm	82-4351.2224	3	2	0.021 kg
	110 VAC	2 mA	flush	flat / level with front ring	Solder 2.8 x 0.5 mm	82-4351.2225	3	2	0.021 kg
	230 VAC	1.3 mA	flush	flat / level with front ring	Solder 2.8 x 0.5 mm	82-4351.2226	3	2	0.021 kg



illumination	Operating voltage	Operating current	Front ring shape	Lens	Terminal	Part No.	Component layout	Wiring diagram	Weight
Dot with green LED	6 VAC/DC	15 mA	flush	flat / level with front ring	Solder 2.8 x 0.5 mm	82-4351.2232	3	2	0.021 kg
	12 VAC/DC	14 mA	flush	flat / level with front ring	Solder 2.8 x 0.5 mm	82-4351.2233	3	2	0.021 kg
	24 VAC/DC	10 mA	flush	flat / level with front ring	Solder 2.8 x 0.5 mm	82-4351.2234	3	2	0.021 kg
	110 VAC	2 mA	flush	flat / level with front ring	Solder 2.8 x 0.5 mm	82-4351.2235	3	2	0.021 kg
	230 VAC	1.3 mA	flush	flat / level with front ring	Solder 2.8 x 0.5 mm	82-4351.2236	3	2	0.021 kg
Dot with yellow LED	6 VAC/DC	15 mA	flush	flat / level with front ring	Solder 2.8 x 0.5 mm	82-4351.2242	3	2	0.021 kg
	12 VAC/DC	14 mA	flush	flat / level with front ring	Solder 2.8 x 0.5 mm	82-4351.2243	3	2	0.021 kg
	24 VAC/DC	10 mA	flush	flat / level with front ring	Solder 2.8 x 0.5 mm	82-4351.2244	3	2	0.021 kg
Dot with white LED	6 VAC/DC	15 mA	flush	flat / level with front ring	Solder 2.8 x 0.5 mm	82-4351.2252	3	2	0.021 kg
	12 VAC/DC	14 mA	flush	flat / level with front ring	Solder 2.8 x 0.5 mm	82-4351.2253	3	2	0.021 kg
	24 VAC/DC	10 mA	flush	flat / level with front ring	Solder 2.8 x 0.5 mm	82-4351.2254	3	2	0.021 kg
	110 VAC	2 mA	flush	flat / level with front ring	Solder 2.8 x 0.5 mm	82-4351.2255	3	2	0.021 kg
	230 VAC	1.3 mA	flush	flat / level with front ring	Solder 2.8 x 0.5 mm	82-4351.2256	3	2	0.021 kg



Illuminated pushbutton 16 mm Aluminium, Momentary, Front dimension Ø 18 mm

Ring with red LED	6 VAC/DC	15 mA	flush	flat / level with front ring	Solder 2.8 x 0.5 mm	82-4551.1112	3	1	0.018 kg
	12 VAC/DC	14 mA	flush	flat / level with front ring	Solder 2.8 x 0.5 mm	82-4551.1113	3	1	0.018 kg
	24 VAC/DC	10 mA	flush	flat / level with front ring	Solder 2.8 x 0.5 mm	82-4551.1114	3	1	0.018 kg
	110 VAC	2 mA	flush	flat / level with front ring	Solder 2.8 x 0.5 mm	82-4551.1115	3	1	0.018 kg
	230 VAC	1.3 mA	flush	flat / level with front ring	Solder 2.8 x 0.5 mm	82-4551.1116	3	1	0.018 kg
Ring with blue LED	6 VAC/DC	15 mA	flush	flat / level with front ring	Solder 2.8 x 0.5 mm	82-4551.1122	3	1	0.018 kg
	12 VAC/DC	14 mA	flush	flat / level with front ring	Solder 2.8 x 0.5 mm	82-4551.1123	3	1	0.018 kg
	24 VAC/DC	10 mA	flush	flat / level with front ring	Solder 2.8 x 0.5 mm	82-4551.1124	3	1	0.018 kg
	110 VAC	2 mA	flush	flat / level with front ring	Solder 2.8 x 0.5 mm	82-4551.1125	3	1	0.018 kg
	230 VAC	1.3 mA	flush	flat / level with front ring	Solder 2.8 x 0.5 mm	82-4551.1126	3	1	0.018 kg
Ring with green LED	6 VAC/DC	15 mA	flush	flat / level with front ring	Solder 2.8 x 0.5 mm	82-4551.1132	3	1	0.018 kg
	12 VAC/DC	14 mA	flush	flat / level with front ring	Solder 2.8 x 0.5 mm	82-4551.1133	3	1	0.018 kg
	24 VAC/DC	10 mA	flush	flat / level with front ring	Solder 2.8 x 0.5 mm	82-4551.1134	3	1	0.018 kg
	110 VAC	2 mA	flush	flat / level with front ring	Solder 2.8 x 0.5 mm	82-4551.1135	3	1	0.018 kg
	230 VAC	1.3 mA	flush	flat / level with front ring	Solder 2.8 x 0.5 mm	82-4551.1136	3	1	0.018 kg
Ring with yellow LED	6 VAC/DC	15 mA	flush	flat / level with front ring	Solder 2.8 x 0.5 mm	82-4551.1142	3	1	0.018 kg
	12 VAC/DC	14 mA	flush	flat / level with front ring	Solder 2.8 x 0.5 mm	82-4551.1143	3	1	0.018 kg
	24 VAC/DC	10 mA	flush	flat / level with front ring	Solder 2.8 x 0.5 mm	82-4551.1144	3	1	0.018 kg
Ring with white LED	6 VAC/DC	15 mA	flush	flat / level with front ring	Solder 2.8 x 0.5 mm	82-4551.1152	3	1	0.018 kg
	12 VAC/DC	14 mA	flush	flat / level with front ring	Solder 2.8 x 0.5 mm	82-4551.1153	3	1	0.018 kg
	24 VAC/DC	10 mA	flush	flat / level with front ring	Solder 2.8 x 0.5 mm	82-4551.1154	3	1	0.018 kg
	110 VAC	2 mA	flush	flat / level with front ring	Solder 2.8 x 0.5 mm	82-4551.1155	3	1	0.018 kg
	230 VAC	1.3 mA	flush	flat / level with front ring	Solder 2.8 x 0.5 mm	82-4551.1156	3	1	0.018 kg

82 Flush design

Illumination	Operating voltage	Operating current	Front ring shape	Lens	Terminal	Part No.	Component layout	Wiring diagram	Weight
 <p>Illuminated pushbutton 16 mm Aluminium, Momentary, Front dimension Ø 18 mm</p>									
Dot with red LED	6 VAC/DC	15 mA	flush	flat / level with front ring	Solder 2.8 x 0.5 mm	82-4551.1212	3	1	0.021 kg
	12 VAC/DC	14 mA	flush	flat / level with front ring	Solder 2.8 x 0.5 mm	82-4551.1213	3	1	0.021 kg
	24 VAC/DC	10 mA	flush	flat / level with front ring	Solder 2.8 x 0.5 mm	82-4551.1214	3	1	0.021 kg
	110 VAC	2 mA	flush	flat / level with front ring	Solder 2.8 x 0.5 mm	82-4551.1215	3	1	0.021 kg
	230 VAC	1.3 mA	flush	flat / level with front ring	Solder 2.8 x 0.5 mm	82-4551.1216	3	1	0.021 kg
Dot with blue LED	6 VAC/DC	15 mA	flush	flat / level with front ring	Solder 2.8 x 0.5 mm	82-4551.1222	3	1	0.021 kg
	12 VAC/DC	14 mA	flush	flat / level with front ring	Solder 2.8 x 0.5 mm	82-4551.1223	3	1	0.021 kg
	24 VAC/DC	10 mA	flush	flat / level with front ring	Solder 2.8 x 0.5 mm	82-4551.1224	3	1	0.021 kg
	110 VAC	2 mA	flush	flat / level with front ring	Solder 2.8 x 0.5 mm	82-4551.1225	3	1	0.021 kg
	230 VAC	1.3 mA	flush	flat / level with front ring	Solder 2.8 x 0.5 mm	82-4551.1226	3	1	0.021 kg
Dot with green LED	6 VAC/DC	15 mA	flush	flat / level with front ring	Solder 2.8 x 0.5 mm	82-4551.1232	3	1	0.021 kg
	12 VAC/DC	14 mA	flush	flat / level with front ring	Solder 2.8 x 0.5 mm	82-4551.1233	3	1	0.021 kg
	24 VAC/DC	10 mA	flush	flat / level with front ring	Solder 2.8 x 0.5 mm	82-4551.1234	3	1	0.021 kg
	110 VAC	2 mA	flush	flat / level with front ring	Solder 2.8 x 0.5 mm	82-4551.1235	3	1	0.021 kg
	230 VAC	1.3 mA	flush	flat / level with front ring	Solder 2.8 x 0.5 mm	82-4551.1236	3	1	0.021 kg
Dot with yellow LED	6 VAC/DC	15 mA	flush	flat / level with front ring	Solder 2.8 x 0.5 mm	82-4551.1242	3	1	0.021 kg
	12 VAC/DC	14 mA	flush	flat / level with front ring	Solder 2.8 x 0.5 mm	82-4551.1243	3	1	0.021 kg
	24 VAC/DC	10 mA	flush	flat / level with front ring	Solder 2.8 x 0.5 mm	82-4551.1244	3	1	0.021 kg
Dot with white LED	6 VAC/DC	15 mA	flush	flat / level with front ring	Solder 2.8 x 0.5 mm	82-4551.1252	3	1	0.021 kg
	12 VAC/DC	14 mA	flush	flat / level with front ring	Solder 2.8 x 0.5 mm	82-4551.1253	3	1	0.021 kg
	24 VAC/DC	10 mA	flush	flat / level with front ring	Solder 2.8 x 0.5 mm	82-4551.1254	3	1	0.021 kg
	110 VAC	2 mA	flush	flat / level with front ring	Solder 2.8 x 0.5 mm	82-4551.1255	3	1	0.021 kg
	230 VAC	1.3 mA	flush	flat / level with front ring	Solder 2.8 x 0.5 mm	82-4551.1256	3	1	0.021 kg
 <p>Illuminated pushbutton 16 mm Aluminium, Maintain, Front dimension Ø 18 mm</p>									
Ring with red LED	6 VAC/DC	15 mA	flush	flat / level with front ring	Solder 2.8 x 0.5 mm	82-4551.2112	3	2	0.018 kg
	12 VAC/DC	14 mA	flush	flat / level with front ring	Solder 2.8 x 0.5 mm	82-4551.2113	3	2	0.018 kg
	24 VAC/DC	10 mA	flush	flat / level with front ring	Solder 2.8 x 0.5 mm	82-4551.2114	3	2	0.018 kg
	110 VAC	2 mA	flush	flat / level with front ring	Solder 2.8 x 0.5 mm	82-4551.2115	3	2	0.018 kg
	230 VAC	1.3 mA	flush	flat / level with front ring	Solder 2.8 x 0.5 mm	82-4551.2116	3	2	0.018 kg
Ring with blue LED	6 VAC/DC	15 mA	flush	flat / level with front ring	Solder 2.8 x 0.5 mm	82-4551.2122	3	2	0.018 kg
	12 VAC/DC	14 mA	flush	flat / level with front ring	Solder 2.8 x 0.5 mm	82-4551.2123	3	2	0.018 kg
	24 VAC/DC	10 mA	flush	flat / level with front ring	Solder 2.8 x 0.5 mm	82-4551.2124	3	2	0.018 kg
	110 VAC	2 mA	flush	flat / level with front ring	Solder 2.8 x 0.5 mm	82-4551.2125	3	2	0.018 kg
	230 VAC	1.3 mA	flush	flat / level with front ring	Solder 2.8 x 0.5 mm	82-4551.2126	3	2	0.018 kg
Ring with green LED	6 VAC/DC	15 mA	flush	flat / level with front ring	Solder 2.8 x 0.5 mm	82-4551.2132	3	2	0.018 kg
	12 VAC/DC	14 mA	flush	flat / level with front ring	Solder 2.8 x 0.5 mm	82-4551.2133	3	2	0.018 kg
	24 VAC/DC	10 mA	flush	flat / level with front ring	Solder 2.8 x 0.5 mm	82-4551.2134	3	2	0.018 kg
	110 VAC	2 mA	flush	flat / level with front ring	Solder 2.8 x 0.5 mm	82-4551.2135	3	2	0.018 kg
	230 VAC	1.3 mA	flush	flat / level with front ring	Solder 2.8 x 0.5 mm	82-4551.2136	3	2	0.018 kg
Ring with yellow LED	6 VAC/DC	15 mA	flush	flat / level with front ring	Solder 2.8 x 0.5 mm	82-4551.2142	3	2	0.018 kg
	12 VAC/DC	14 mA	flush	flat / level with front ring	Solder 2.8 x 0.5 mm	82-4551.2143	3	2	0.018 kg
	24 VAC/DC	10 mA	flush	flat / level with front ring	Solder 2.8 x 0.5 mm	82-4551.2144	3	2	0.018 kg

illumination	Operating voltage	Operating current	Front ring shape	Lens	Terminal	Part No.	Component layout	Wiring diagram	Weight
Ring with white LED	6 VAC/DC	15 mA	flush	flat / level with front ring	Solder 2.8 x 0.5 mm	82-4551.2152	3	2	0.018 kg
	12 VAC/DC	14 mA	flush	flat / level with front ring	Solder 2.8 x 0.5 mm	82-4551.2153	3	2	0.018 kg
	24 VAC/DC	10 mA	flush	flat / level with front ring	Solder 2.8 x 0.5 mm	82-4551.2154	3	2	0.018 kg
	110 VAC	2 mA	flush	flat / level with front ring	Solder 2.8 x 0.5 mm	82-4551.2155	3	2	0.018 kg
	230 VAC	1.3 mA	flush	flat / level with front ring	Solder 2.8 x 0.5 mm	82-4551.2156	3	2	0.018 kg



Illuminated pushbutton 16 mm Aluminium, Maintain, Front dimension Ø 18 mm

Dot with red LED	6 VAC/DC	15 mA	flush	flat / level with front ring	Solder 2.8 x 0.5 mm	82-4551.2212	3	2	0.021 kg
	12 VAC/DC	14 mA	flush	flat / level with front ring	Solder 2.8 x 0.5 mm	82-4551.2213	3	2	0.021 kg
	24 VAC/DC	10 mA	flush	flat / level with front ring	Solder 2.8 x 0.5 mm	82-4551.2214	3	2	0.021 kg
	110 VAC	2 mA	flush	flat / level with front ring	Solder 2.8 x 0.5 mm	82-4551.2215	3	2	0.021 kg
	230 VAC	1.3 mA	flush	flat / level with front ring	Solder 2.8 x 0.5 mm	82-4551.2216	3	2	0.021 kg
Dot with blue LED	6 VAC/DC	15 mA	flush	flat / level with front ring	Solder 2.8 x 0.5 mm	82-4551.2222	3	2	0.021 kg
	12 VAC/DC	14 mA	flush	flat / level with front ring	Solder 2.8 x 0.5 mm	82-4551.2223	3	2	0.021 kg
	24 VAC/DC	10 mA	flush	flat / level with front ring	Solder 2.8 x 0.5 mm	82-4551.2224	3	2	0.021 kg
	110 VAC	2 mA	flush	flat / level with front ring	Solder 2.8 x 0.5 mm	82-4551.2225	3	2	0.021 kg
	230 VAC	1.3 mA	flush	flat / level with front ring	Solder 2.8 x 0.5 mm	82-4551.2226	3	2	0.021 kg
Dot with green LED	6 VAC/DC	15 mA	flush	flat / level with front ring	Solder 2.8 x 0.5 mm	82-4551.2232	3	2	0.021 kg
	12 VAC/DC	14 mA	flush	flat / level with front ring	Solder 2.8 x 0.5 mm	82-4551.2233	3	2	0.021 kg
	24 VAC/DC	10 mA	flush	flat / level with front ring	Solder 2.8 x 0.5 mm	82-4551.2234	3	2	0.021 kg
	110 VAC	2 mA	flush	flat / level with front ring	Solder 2.8 x 0.5 mm	82-4551.2235	3	2	0.021 kg
	230 VAC	1.3 mA	flush	flat / level with front ring	Solder 2.8 x 0.5 mm	82-4551.2236	3	2	0.021 kg
Dot with yellow LED	6 VAC/DC	15 mA	flush	flat / level with front ring	Solder 2.8 x 0.5 mm	82-4551.2242	3	2	0.021 kg
	12 VAC/DC	14 mA	flush	flat / level with front ring	Solder 2.8 x 0.5 mm	82-4551.2243	3	2	0.021 kg
	24 VAC/DC	10 mA	flush	flat / level with front ring	Solder 2.8 x 0.5 mm	82-4551.2244	3	2	0.021 kg
Dot with white LED	6 VAC/DC	15 mA	flush	flat / level with front ring	Solder 2.8 x 0.5 mm	82-4551.2252	3	2	0.021 kg
	12 VAC/DC	14 mA	flush	flat / level with front ring	Solder 2.8 x 0.5 mm	82-4551.2253	3	2	0.021 kg
	24 VAC/DC	10 mA	flush	flat / level with front ring	Solder 2.8 x 0.5 mm	82-4551.2254	3	2	0.021 kg
	110 VAC	2 mA	flush	flat / level with front ring	Solder 2.8 x 0.5 mm	82-4551.2255	3	2	0.021 kg
	230 VAC	1.3 mA	flush	flat / level with front ring	Solder 2.8 x 0.5 mm	82-4551.2256	3	2	0.021 kg



Illuminated pushbutton 16 mm Stainless-steel, Momentary, Front dimension Ø 18 mm

Ring with red LED	6 VAC/DC	15 mA	flush	flat / level with front ring	Screw	82-4152.1112	6	1	0.018 kg
	12 VAC/DC	14 mA	flush	flat / level with front ring	Screw	82-4152.1113	6	1	0.018 kg
	24 VAC/DC	10 mA	flush	flat / level with front ring	Screw	82-4152.1114	6	1	0.018 kg
	110 VAC	2 mA	flush	flat / level with front ring	Screw	82-4152.1115	6	1	0.018 kg
	230 VAC	1.3 mA	flush	flat / level with front ring	Screw	82-4152.1116	6	1	0.018 kg
Ring with blue LED	6 VAC/DC	15 mA	flush	flat / level with front ring	Screw	82-4152.1122	6	1	0.018 kg
	12 VAC/DC	14 mA	flush	flat / level with front ring	Screw	82-4152.1123	6	1	0.018 kg
	24 VAC/DC	10 mA	flush	flat / level with front ring	Screw	82-4152.1124	6	1	0.018 kg
	110 VAC	2 mA	flush	flat / level with front ring	Screw	82-4152.1125	6	1	0.018 kg
	230 VAC	1.3 mA	flush	flat / level with front ring	Screw	82-4152.1126	6	1	0.018 kg
Ring with green LED	6 VAC/DC	15 mA	flush	flat / level with front ring	Screw	82-4152.1132	6	1	0.018 kg
	12 VAC/DC	14 mA	flush	flat / level with front ring	Screw	82-4152.1133	6	1	0.018 kg
	24 VAC/DC	10 mA	flush	flat / level with front ring	Screw	82-4152.1134	6	1	0.018 kg
	110 VAC	2 mA	flush	flat / level with front ring	Screw	82-4152.1135	6	1	0.018 kg
	230 VAC	1.3 mA	flush	flat / level with front ring	Screw	82-4152.1136	6	1	0.018 kg

82 Flush design

Illumination	Operating voltage	Operating current	Front ring shape	Lens	Terminal	Part No.	Component layout	Wiring diagram	Weight
Ring with yellow LED	6 VAC/DC	15 mA	flush	flat / level with front ring	Screw	82-4152.1142	6	1	0.018 kg
	12 VAC/DC	14 mA	flush	flat / level with front ring	Screw	82-4152.1143	6	1	0.018 kg
	24 VAC/DC	10 mA	flush	flat / level with front ring	Screw	82-4152.1144	6	1	0.018 kg
Ring with white LED	6 VAC/DC	15 mA	flush	flat / level with front ring	Screw	82-4152.1152	6	1	0.018 kg
	12 VAC/DC	14 mA	flush	flat / level with front ring	Screw	82-4152.1153	6	1	0.018 kg
	24 VAC/DC	10 mA	flush	flat / level with front ring	Screw	82-4152.1154	6	1	0.018 kg
	110 VAC	2 mA	flush	flat / level with front ring	Screw	82-4152.1155	6	1	0.018 kg
	230 VAC	1.3 mA	flush	flat / level with front ring	Screw	82-4152.1156	6	1	0.018 kg



Illuminated pushbutton 16 mm Stainless-steel, Momentary, Front dimension Ø 18 mm

Dot with red LED	6 VAC/DC	15 mA	flush	flat / level with front ring	Screw	82-4152.1212	6	1	0.021 kg
	12 VAC/DC	14 mA	flush	flat / level with front ring	Screw	82-4152.1213	6	1	0.021 kg
	24 VAC/DC	10 mA	flush	flat / level with front ring	Screw	82-4152.1214	6	1	0.021 kg
	110 VAC	2 mA	flush	flat / level with front ring	Screw	82-4152.1215	6	1	0.021 kg
	230 VAC	1.3 mA	flush	flat / level with front ring	Screw	82-4152.1216	6	1	0.021 kg
Dot with blue LED	6 VAC/DC	15 mA	flush	flat / level with front ring	Screw	82-4152.1222	6	1	0.021 kg
	12 VAC/DC	14 mA	flush	flat / level with front ring	Screw	82-4152.1223	6	1	0.021 kg
	24 VAC/DC	10 mA	flush	flat / level with front ring	Screw	82-4152.1224	6	1	0.021 kg
	110 VAC	2 mA	flush	flat / level with front ring	Screw	82-4152.1225	6	1	0.021 kg
	230 VAC	1.3 mA	flush	flat / level with front ring	Screw	82-4152.1226	6	1	0.021 kg
Dot with green LED	6 VAC/DC	15 mA	flush	flat / level with front ring	Screw	82-4152.1232	6	1	0.021 kg
	12 VAC/DC	14 mA	flush	flat / level with front ring	Screw	82-4152.1233	6	1	0.021 kg
	24 VAC/DC	10 mA	flush	flat / level with front ring	Screw	82-4152.1234	6	1	0.021 kg
	110 VAC	2 mA	flush	flat / level with front ring	Screw	82-4152.1235	6	1	0.021 kg
	230 VAC	1.3 mA	flush	flat / level with front ring	Screw	82-4152.1236	6	1	0.021 kg
Dot with yellow LED	6 VAC/DC	15 mA	flush	flat / level with front ring	Screw	82-4152.1242	6	1	0.021 kg
	12 VAC/DC	14 mA	flush	flat / level with front ring	Screw	82-4152.1243	6	1	0.021 kg
	24 VAC/DC	10 mA	flush	flat / level with front ring	Screw	82-4152.1244	6	1	0.021 kg
Dot with white LED	6 VAC/DC	15 mA	flush	flat / level with front ring	Screw	82-4152.1252	6	1	0.021 kg
	12 VAC/DC	14 mA	flush	flat / level with front ring	Screw	82-4152.1253	6	1	0.021 kg
	24 VAC/DC	10 mA	flush	flat / level with front ring	Screw	82-4152.1254	6	1	0.021 kg
	110 VAC	2 mA	flush	flat / level with front ring	Screw	82-4152.1255	6	1	0.021 kg
	230 VAC	1.3 mA	flush	flat / level with front ring	Screw	82-4152.1256	6	1	0.021 kg



Illuminated pushbutton 16 mm Stainless-steel, Maintain, Front dimension Ø 18 mm

Ring with red LED	6 VAC/DC	15 mA	flush	flat / level with front ring	Screw	82-4152.2112	6	2	0.018 kg
	12 VAC/DC	14 mA	flush	flat / level with front ring	Screw	82-4152.2113	6	2	0.018 kg
	24 VAC/DC	10 mA	flush	flat / level with front ring	Screw	82-4152.2114	6	2	0.018 kg
	110 VAC	2 mA	flush	flat / level with front ring	Screw	82-4152.2115	6	2	0.018 kg
	230 VAC	1.3 mA	flush	flat / level with front ring	Screw	82-4152.2116	6	2	0.018 kg
Ring with blue LED	6 VAC/DC	15 mA	flush	flat / level with front ring	Screw	82-4152.2122	6	2	0.018 kg
	12 VAC/DC	14 mA	flush	flat / level with front ring	Screw	82-4152.2123	6	2	0.018 kg
	24 VAC/DC	10 mA	flush	flat / level with front ring	Screw	82-4152.2124	6	2	0.018 kg
	110 VAC	2 mA	flush	flat / level with front ring	Screw	82-4152.2125	6	2	0.018 kg
	230 VAC	1.3 mA	flush	flat / level with front ring	Screw	82-4152.2126	6	2	0.018 kg



illumination	Operating voltage	Operating current	Front ring shape	Lens	Terminal	Part No.	Component layout	Wiring diagram	Weight
Ring with green LED	6 VAC/DC	15 mA	flush	flat / level with front ring	Screw	82-4152.2132	6	2	0.018 kg
	12 VAC/DC	14 mA	flush	flat / level with front ring	Screw	82-4152.2133	6	2	0.018 kg
	24 VAC/DC	10 mA	flush	flat / level with front ring	Screw	82-4152.2134	6	2	0.018 kg
	110 VAC	2 mA	flush	flat / level with front ring	Screw	82-4152.2135	6	2	0.018 kg
	230 VAC	1.3 mA	flush	flat / level with front ring	Screw	82-4152.2136	6	2	0.018 kg
Ring with yellow LED	6 VAC/DC	15 mA	flush	flat / level with front ring	Screw	82-4152.2142	6	2	0.018 kg
	12 VAC/DC	14 mA	flush	flat / level with front ring	Screw	82-4152.2143	6	2	0.018 kg
	24 VAC/DC	10 mA	flush	flat / level with front ring	Screw	82-4152.2144	6	2	0.018 kg
Ring with white LED	6 VAC/DC	15 mA	flush	flat / level with front ring	Screw	82-4152.2152	6	2	0.018 kg
	12 VAC/DC	14 mA	flush	flat / level with front ring	Screw	82-4152.2153	6	2	0.018 kg
	24 VAC/DC	10 mA	flush	flat / level with front ring	Screw	82-4152.2154	6	2	0.018 kg
	110 VAC	2 mA	flush	flat / level with front ring	Screw	82-4152.2155	6	2	0.018 kg
	230 VAC	1.3 mA	flush	flat / level with front ring	Screw	82-4152.2156	6	2	0.018 kg



Illuminated pushbutton 16 mm Stainless-steel, Maintain, Front dimension Ø 18 mm

Dot with red LED	6 VAC/DC	15 mA	flush	flat / level with front ring	Screw	82-4152.2212	6	2	0.021 kg
	12 VAC/DC	14 mA	flush	flat / level with front ring	Screw	82-4152.2213	6	2	0.021 kg
	24 VAC/DC	10 mA	flush	flat / level with front ring	Screw	82-4152.2214	6	2	0.021 kg
	110 VAC	2 mA	flush	flat / level with front ring	Screw	82-4152.2215	6	2	0.021 kg
	230 VAC	1.3 mA	flush	flat / level with front ring	Screw	82-4152.2216	6	2	0.021 kg
Dot with blue LED	6 VAC/DC	15 mA	flush	flat / level with front ring	Screw	82-4152.2222	6	2	0.021 kg
	12 VAC/DC	14 mA	flush	flat / level with front ring	Screw	82-4152.2223	6	2	0.021 kg
	24 VAC/DC	10 mA	flush	flat / level with front ring	Screw	82-4152.2224	6	2	0.021 kg
	110 VAC	2 mA	flush	flat / level with front ring	Screw	82-4152.2225	6	2	0.021 kg
	230 VAC	1.3 mA	flush	flat / level with front ring	Screw	82-4152.2226	6	2	0.021 kg
Dot with green LED	6 VAC/DC	15 mA	flush	flat / level with front ring	Screw	82-4152.2232	6	2	0.021 kg
	12 VAC/DC	14 mA	flush	flat / level with front ring	Screw	82-4152.2233	6	2	0.021 kg
	24 VAC/DC	10 mA	flush	flat / level with front ring	Screw	82-4152.2234	6	2	0.021 kg
	110 VAC	2 mA	flush	flat / level with front ring	Screw	82-4152.2235	6	2	0.021 kg
	230 VAC	1.3 mA	flush	flat / level with front ring	Screw	82-4152.2236	6	2	0.021 kg
Dot with yellow LED	6 VAC/DC	15 mA	flush	flat / level with front ring	Screw	82-4152.2242	6	2	0.021 kg
	12 VAC/DC	14 mA	flush	flat / level with front ring	Screw	82-4152.2243	6	2	0.021 kg
	24 VAC/DC	10 mA	flush	flat / level with front ring	Screw	82-4152.2244	6	2	0.021 kg
Dot with white LED	6 VAC/DC	15 mA	flush	flat / level with front ring	Screw	82-4152.2252	6	2	0.021 kg
	12 VAC/DC	14 mA	flush	flat / level with front ring	Screw	82-4152.2253	6	2	0.021 kg
	24 VAC/DC	10 mA	flush	flat / level with front ring	Screw	82-4152.2254	6	2	0.021 kg
	110 VAC	2 mA	flush	flat / level with front ring	Screw	82-4152.2255	6	2	0.021 kg
	230 VAC	1.3 mA	flush	flat / level with front ring	Screw	82-4152.2256	6	2	0.021 kg

82 Flush design

Illumination	Operating voltage	Operating current	Front ring shape	Lens	Terminal	Part No.	Component layout	Wiring diagram	Weight
 <p>Illuminated pushbutton 16 mm Stainless-steel chrome-coloured, Momentary, Front dimension Ø 18 mm</p>									
Ring with red LED	6 VAC/DC	15 mA	flush	flat / level with front ring	Screw	82-4252.1112	6	1	0.018 kg
	12 VAC/DC	14 mA	flush	flat / level with front ring	Screw	82-4252.1113	6	1	0.018 kg
	24 VAC/DC	10 mA	flush	flat / level with front ring	Screw	82-4252.1114	6	1	0.018 kg
	110 VAC	2 mA	flush	flat / level with front ring	Screw	82-4252.1115	6	1	0.018 kg
	230 VAC	1.3 mA	flush	flat / level with front ring	Screw	82-4252.1116	6	1	0.018 kg
Ring with blue LED	6 VAC/DC	15 mA	flush	flat / level with front ring	Screw	82-4252.1122	6	1	0.018 kg
	12 VAC/DC	14 mA	flush	flat / level with front ring	Screw	82-4252.1123	6	1	0.018 kg
	24 VAC/DC	10 mA	flush	flat / level with front ring	Screw	82-4252.1124	6	1	0.018 kg
	110 VAC	2 mA	flush	flat / level with front ring	Screw	82-4252.1125	6	1	0.018 kg
	230 VAC	1.3 mA	flush	flat / level with front ring	Screw	82-4252.1126	6	1	0.018 kg
Ring with green LED	6 VAC/DC	15 mA	flush	flat / level with front ring	Screw	82-4252.1132	6	1	0.018 kg
	12 VAC/DC	14 mA	flush	flat / level with front ring	Screw	82-4252.1133	6	1	0.018 kg
	24 VAC/DC	10 mA	flush	flat / level with front ring	Screw	82-4252.1134	6	1	0.018 kg
	110 VAC	2 mA	flush	flat / level with front ring	Screw	82-4252.1135	6	1	0.018 kg
	230 VAC	1.3 mA	flush	flat / level with front ring	Screw	82-4252.1136	6	1	0.018 kg
Ring with yellow LED	6 VAC/DC	15 mA	flush	flat / level with front ring	Screw	82-4252.1142	6	1	0.018 kg
	12 VAC/DC	14 mA	flush	flat / level with front ring	Screw	82-4252.1143	6	1	0.018 kg
	24 VAC/DC	10 mA	flush	flat / level with front ring	Screw	82-4252.1144	6	1	0.018 kg
Ring with white LED	6 VAC/DC	15 mA	flush	flat / level with front ring	Screw	82-4252.1152	6	1	0.018 kg
	12 VAC/DC	14 mA	flush	flat / level with front ring	Screw	82-4252.1153	6	1	0.018 kg
	24 VAC/DC	10 mA	flush	flat / level with front ring	Screw	82-4252.1154	6	1	0.018 kg
	110 VAC	2 mA	flush	flat / level with front ring	Screw	82-4252.1155	6	1	0.018 kg
	230 VAC	1.3 mA	flush	flat / level with front ring	Screw	82-4252.1156	6	1	0.018 kg
 <p>Illuminated pushbutton 16 mm Stainless-steel chrome-coloured, Momentary, Front dimension Ø 18 mm</p>									
Dot with red LED	6 VAC/DC	15 mA	flush	flat / level with front ring	Screw	82-4252.1212	6	1	0.021 kg
	12 VAC/DC	14 mA	flush	flat / level with front ring	Screw	82-4252.1213	6	1	0.021 kg
	24 VAC/DC	10 mA	flush	flat / level with front ring	Screw	82-4252.1214	6	1	0.021 kg
	110 VAC	2 mA	flush	flat / level with front ring	Screw	82-4252.1215	6	1	0.021 kg
	230 VAC	1.3 mA	flush	flat / level with front ring	Screw	82-4252.1216	6	1	0.021 kg
Dot with blue LED	6 VAC/DC	15 mA	flush	flat / level with front ring	Screw	82-4252.1222	6	1	0.021 kg
	12 VAC/DC	14 mA	flush	flat / level with front ring	Screw	82-4252.1223	6	1	0.021 kg
	24 VAC/DC	10 mA	flush	flat / level with front ring	Screw	82-4252.1224	6	1	0.021 kg
	110 VAC	2 mA	flush	flat / level with front ring	Screw	82-4252.1225	6	1	0.021 kg
	230 VAC	1.3 mA	flush	flat / level with front ring	Screw	82-4252.1226	6	1	0.021 kg
Dot with green LED	6 VAC/DC	15 mA	flush	flat / level with front ring	Screw	82-4252.1232	6	1	0.021 kg
	12 VAC/DC	14 mA	flush	flat / level with front ring	Screw	82-4252.1233	6	1	0.021 kg
	24 VAC/DC	10 mA	flush	flat / level with front ring	Screw	82-4252.1234	6	1	0.021 kg
	110 VAC	2 mA	flush	flat / level with front ring	Screw	82-4252.1235	6	1	0.021 kg
	230 VAC	1.3 mA	flush	flat / level with front ring	Screw	82-4252.1236	6	1	0.021 kg
Dot with yellow LED	6 VAC/DC	15 mA	flush	flat / level with front ring	Screw	82-4252.1242	6	1	0.021 kg
	12 VAC/DC	14 mA	flush	flat / level with front ring	Screw	82-4252.1243	6	1	0.021 kg
	24 VAC/DC	10 mA	flush	flat / level with front ring	Screw	82-4252.1244	6	1	0.021 kg

illumination	Operating voltage	Operating current	Front ring shape	Lens	Terminal	Part No.	Component layout	Wiring diagram	Weight
Dot with white LED	6 VAC/DC	15 mA	flush	flat / level with front ring	Screw	82-4252.1252	6	1	0.021 kg
	12 VAC/DC	14 mA	flush	flat / level with front ring	Screw	82-4252.1253	6	1	0.021 kg
	24 VAC/DC	10 mA	flush	flat / level with front ring	Screw	82-4252.1254	6	1	0.021 kg
	110 VAC	2 mA	flush	flat / level with front ring	Screw	82-4252.1255	6	1	0.021 kg
	230 VAC	1.3 mA	flush	flat / level with front ring	Screw	82-4252.1256	6	1	0.021 kg



Illuminated pushbutton 16 mm Stainless-steel chrome-colour, Maintain, Front dimension Ø 18 mm

Ring with red LED	6 VAC/DC	15 mA	flush	flat / level with front ring	Screw	82-4252.2112	6	2	0.018 kg
	12 VAC/DC	14 mA	flush	flat / level with front ring	Screw	82-4252.2113	6	2	0.018 kg
	24 VAC/DC	10 mA	flush	flat / level with front ring	Screw	82-4252.2114	6	2	0.018 kg
	110 VAC	2 mA	flush	flat / level with front ring	Screw	82-4252.2115	6	2	0.018 kg
	230 VAC	1.3 mA	flush	flat / level with front ring	Screw	82-4252.2116	6	2	0.018 kg
Ring with blue LED	6 VAC/DC	15 mA	flush	flat / level with front ring	Screw	82-4252.2122	6	2	0.018 kg
	12 VAC/DC	14 mA	flush	flat / level with front ring	Screw	82-4252.2123	6	2	0.018 kg
	24 VAC/DC	10 mA	flush	flat / level with front ring	Screw	82-4252.2124	6	2	0.018 kg
	110 VAC	2 mA	flush	flat / level with front ring	Screw	82-4252.2125	6	2	0.018 kg
	230 VAC	1.3 mA	flush	flat / level with front ring	Screw	82-4252.2126	6	2	0.018 kg
Ring with green LED	6 VAC/DC	15 mA	flush	flat / level with front ring	Screw	82-4252.2132	6	2	0.018 kg
	12 VAC/DC	14 mA	flush	flat / level with front ring	Screw	82-4252.2133	6	2	0.018 kg
	24 VAC/DC	10 mA	flush	flat / level with front ring	Screw	82-4252.2134	6	2	0.018 kg
	110 VAC	2 mA	flush	flat / level with front ring	Screw	82-4252.2135	6	2	0.018 kg
	230 VAC	1.3 mA	flush	flat / level with front ring	Screw	82-4252.2136	6	2	0.018 kg
Ring with yellow LED	6 VAC/DC	15 mA	flush	flat / level with front ring	Screw	82-4252.2142	6	2	0.018 kg
	12 VAC/DC	14 mA	flush	flat / level with front ring	Screw	82-4252.2143	6	2	0.018 kg
	24 VAC/DC	10 mA	flush	flat / level with front ring	Screw	82-4252.2144	6	2	0.018 kg
Ring with white LED	6 VAC/DC	15 mA	flush	flat / level with front ring	Screw	82-4252.2152	6	2	0.018 kg
	12 VAC/DC	14 mA	flush	flat / level with front ring	Screw	82-4252.2153	6	2	0.018 kg
	24 VAC/DC	10 mA	flush	flat / level with front ring	Screw	82-4252.2154	6	2	0.018 kg
	110 VAC	2 mA	flush	flat / level with front ring	Screw	82-4252.2155	6	2	0.018 kg
	230 VAC	1.3 mA	flush	flat / level with front ring	Screw	82-4252.2156	6	2	0.018 kg



Illuminated pushbutton 16 mm Stainless-steel chrome-colour, Maintain, Front dimension Ø 18 mm

Dot with red LED	6 VAC/DC	15 mA	flush	flat / level with front ring	Screw	82-4252.2212	6	2	0.021 kg
	12 VAC/DC	14 mA	flush	flat / level with front ring	Screw	82-4252.2213	6	2	0.021 kg
	24 VAC/DC	10 mA	flush	flat / level with front ring	Screw	82-4252.2214	6	2	0.021 kg
	110 VAC	2 mA	flush	flat / level with front ring	Screw	82-4252.2215	6	2	0.021 kg
	230 VAC	1.3 mA	flush	flat / level with front ring	Screw	82-4252.2216	6	2	0.021 kg
Dot with blue LED	6 VAC/DC	15 mA	flush	flat / level with front ring	Screw	82-4252.2222	6	2	0.021 kg
	12 VAC/DC	14 mA	flush	flat / level with front ring	Screw	82-4252.2223	6	2	0.021 kg
	24 VAC/DC	10 mA	flush	flat / level with front ring	Screw	82-4252.2224	6	2	0.021 kg
	110 VAC	2 mA	flush	flat / level with front ring	Screw	82-4252.2225	6	2	0.021 kg
	230 VAC	1.3 mA	flush	flat / level with front ring	Screw	82-4252.2226	6	2	0.021 kg
Dot with green LED	6 VAC/DC	15 mA	flush	flat / level with front ring	Screw	82-4252.2232	6	2	0.021 kg
	12 VAC/DC	14 mA	flush	flat / level with front ring	Screw	82-4252.2233	6	2	0.021 kg
	24 VAC/DC	10 mA	flush	flat / level with front ring	Screw	82-4252.2234	6	2	0.021 kg
	110 VAC	2 mA	flush	flat / level with front ring	Screw	82-4252.2235	6	2	0.021 kg
	230 VAC	1.3 mA	flush	flat / level with front ring	Screw	82-4252.2236	6	2	0.021 kg

82 Flush design

Illumination	Operating voltage	Operating current	Front ring shape	Lens	Terminal	Part No.	Component layout	Wiring diagram	Weight
Dot with yellow LED	6 VAC/DC	15 mA	flush	flat / level with front ring	Screw	82-4252.2242	6	2	0.021 kg
	12 VAC/DC	14 mA	flush	flat / level with front ring	Screw	82-4252.2243	6	2	0.021 kg
	24 VAC/DC	10 mA	flush	flat / level with front ring	Screw	82-4252.2244	6	2	0.021 kg
Dot with white LED	6 VAC/DC	15 mA	flush	flat / level with front ring	Screw	82-4252.2252	6	2	0.021 kg
	12 VAC/DC	14 mA	flush	flat / level with front ring	Screw	82-4252.2253	6	2	0.021 kg
	24 VAC/DC	10 mA	flush	flat / level with front ring	Screw	82-4252.2254	6	2	0.021 kg
	110 VAC	2 mA	flush	flat / level with front ring	Screw	82-4252.2255	6	2	0.021 kg
	230 VAC	1.3 mA	flush	flat / level with front ring	Screw	82-4252.2256	6	2	0.021 kg



Illuminated pushbutton 16 mm Brass, Momentary, Front dimension Ø 18 mm

Ring with red LED	6 VAC/DC	15 mA	flush	flat / level with front ring	Screw	82-4352.1112	6	1	0.018 kg
	12 VAC/DC	14 mA	flush	flat / level with front ring	Screw	82-4352.1113	6	1	0.018 kg
	24 VAC/DC	10 mA	flush	flat / level with front ring	Screw	82-4352.1114	6	1	0.018 kg
	110 VAC	2 mA	flush	flat / level with front ring	Screw	82-4352.1115	6	1	0.018 kg
	230 VAC	1.3 mA	flush	flat / level with front ring	Screw	82-4352.1116	6	1	0.018 kg
Ring with blue LED	6 VAC/DC	15 mA	flush	flat / level with front ring	Screw	82-4352.1122	6	1	0.018 kg
	12 VAC/DC	14 mA	flush	flat / level with front ring	Screw	82-4352.1123	6	1	0.018 kg
	24 VAC/DC	10 mA	flush	flat / level with front ring	Screw	82-4352.1124	6	1	0.018 kg
	110 VAC	2 mA	flush	flat / level with front ring	Screw	82-4352.1125	6	1	0.018 kg
	230 VAC	1.3 mA	flush	flat / level with front ring	Screw	82-4352.1126	6	1	0.018 kg
Ring with green LED	6 VAC/DC	15 mA	flush	flat / level with front ring	Screw	82-4352.1132	6	1	0.018 kg
	12 VAC/DC	14 mA	flush	flat / level with front ring	Screw	82-4352.1133	6	1	0.018 kg
	24 VAC/DC	10 mA	flush	flat / level with front ring	Screw	82-4352.1134	6	1	0.018 kg
	110 VAC	2 mA	flush	flat / level with front ring	Screw	82-4352.1135	6	1	0.018 kg
	230 VAC	1.3 mA	flush	flat / level with front ring	Screw	82-4352.1136	6	1	0.018 kg
Ring with yellow LED	6 VAC/DC	15 mA	flush	flat / level with front ring	Screw	82-4352.1142	6	1	0.018 kg
	12 VAC/DC	14 mA	flush	flat / level with front ring	Screw	82-4352.1143	6	1	0.018 kg
	24 VAC/DC	10 mA	flush	flat / level with front ring	Screw	82-4352.1144	6	1	0.018 kg
Ring with white LED	6 VAC/DC	15 mA	flush	flat / level with front ring	Screw	82-4352.1152	6	1	0.018 kg
	12 VAC/DC	14 mA	flush	flat / level with front ring	Screw	82-4352.1153	6	1	0.018 kg
	24 VAC/DC	10 mA	flush	flat / level with front ring	Screw	82-4352.1154	6	1	0.018 kg
	110 VAC	2 mA	flush	flat / level with front ring	Screw	82-4352.1155	6	1	0.018 kg
	230 VAC	1.3 mA	flush	flat / level with front ring	Screw	82-4352.1156	6	1	0.018 kg

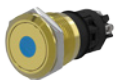

Illuminated pushbutton 16 mm Brass, Momentary, Front dimension Ø 18 mm

Dot with red LED	6 VAC/DC	15 mA	flush	flat / level with front ring	Screw	82-4352.1212	6	1	0.021 kg
	12 VAC/DC	14 mA	flush	flat / level with front ring	Screw	82-4352.1213	6	1	0.021 kg
	24 VAC/DC	10 mA	flush	flat / level with front ring	Screw	82-4352.1214	6	1	0.021 kg
	110 VAC	2 mA	flush	flat / level with front ring	Screw	82-4352.1215	6	1	0.021 kg
	230 VAC	1.3 mA	flush	flat / level with front ring	Screw	82-4352.1216	6	1	0.021 kg
Dot with blue LED	6 VAC/DC	15 mA	flush	flat / level with front ring	Screw	82-4352.1222	6	1	0.021 kg
	12 VAC/DC	14 mA	flush	flat / level with front ring	Screw	82-4352.1223	6	1	0.021 kg
	24 VAC/DC	10 mA	flush	flat / level with front ring	Screw	82-4352.1224	6	1	0.021 kg
	110 VAC	2 mA	flush	flat / level with front ring	Screw	82-4352.1225	6	1	0.021 kg
	230 VAC	1.3 mA	flush	flat / level with front ring	Screw	82-4352.1226	6	1	0.021 kg



illumination	Operating voltage	Operating current	Front ring shape	Lens	Terminal	Part No.	Component layout	Wiring diagram	Weight
Dot with green LED	6 VAC/DC	15 mA	flush	flat / level with front ring	Screw	82-4352.1232	6	1	0.021 kg
	12 VAC/DC	14 mA	flush	flat / level with front ring	Screw	82-4352.1233	6	1	0.021 kg
	24 VAC/DC	10 mA	flush	flat / level with front ring	Screw	82-4352.1234	6	1	0.021 kg
	110 VAC	2 mA	flush	flat / level with front ring	Screw	82-4352.1235	6	1	0.021 kg
	230 VAC	1.3 mA	flush	flat / level with front ring	Screw	82-4352.1236	6	1	0.021 kg
Dot with yellow LED	6 VAC/DC	15 mA	flush	flat / level with front ring	Screw	82-4352.1242	6	1	0.021 kg
	12 VAC/DC	14 mA	flush	flat / level with front ring	Screw	82-4352.1243	6	1	0.021 kg
	24 VAC/DC	10 mA	flush	flat / level with front ring	Screw	82-4352.1244	6	1	0.021 kg
Dot with white LED	6 VAC/DC	15 mA	flush	flat / level with front ring	Screw	82-4352.1252	6	1	0.021 kg
	12 VAC/DC	14 mA	flush	flat / level with front ring	Screw	82-4352.1253	6	1	0.021 kg
	24 VAC/DC	10 mA	flush	flat / level with front ring	Screw	82-4352.1254	6	1	0.021 kg
	110 VAC	2 mA	flush	flat / level with front ring	Screw	82-4352.1255	6	1	0.021 kg
	230 VAC	1.3 mA	flush	flat / level with front ring	Screw	82-4352.1256	6	1	0.021 kg



Illuminated pushbutton 16 mm Brass, Maintain, Front dimension Ø 18 mm

Ring with red LED	6 VAC/DC	15 mA	flush	flat / level with front ring	Screw	82-4352.2112	6	2	0.018 kg
	12 VAC/DC	14 mA	flush	flat / level with front ring	Screw	82-4352.2113	6	2	0.018 kg
	24 VAC/DC	10 mA	flush	flat / level with front ring	Screw	82-4352.2114	6	2	0.018 kg
	110 VAC	2 mA	flush	flat / level with front ring	Screw	82-4352.2115	6	2	0.018 kg
	230 VAC	1.3 mA	flush	flat / level with front ring	Screw	82-4352.2116	6	2	0.018 kg
Ring with blue LED	6 VAC/DC	15 mA	flush	flat / level with front ring	Screw	82-4352.2122	6	2	0.018 kg
	12 VAC/DC	14 mA	flush	flat / level with front ring	Screw	82-4352.2123	6	2	0.018 kg
	24 VAC/DC	10 mA	flush	flat / level with front ring	Screw	82-4352.2124	6	2	0.018 kg
	110 VAC	2 mA	flush	flat / level with front ring	Screw	82-4352.2125	6	2	0.018 kg
	230 VAC	1.3 mA	flush	flat / level with front ring	Screw	82-4352.2126	6	2	0.018 kg
Ring with green LED	6 VAC/DC	15 mA	flush	flat / level with front ring	Screw	82-4352.2132	6	2	0.018 kg
	12 VAC/DC	14 mA	flush	flat / level with front ring	Screw	82-4352.2133	6	2	0.018 kg
	24 VAC/DC	10 mA	flush	flat / level with front ring	Screw	82-4352.2134	6	2	0.018 kg
	110 VAC	2 mA	flush	flat / level with front ring	Screw	82-4352.2135	6	2	0.018 kg
	230 VAC	1.3 mA	flush	flat / level with front ring	Screw	82-4352.2136	6	2	0.018 kg
Ring with yellow LED	6 VAC/DC	15 mA	flush	flat / level with front ring	Screw	82-4352.2142	6	2	0.018 kg
	12 VAC/DC	14 mA	flush	flat / level with front ring	Screw	82-4352.2143	6	2	0.018 kg
	24 VAC/DC	10 mA	flush	flat / level with front ring	Screw	82-4352.2144	6	2	0.018 kg
Ring with white LED	6 VAC/DC	15 mA	flush	flat / level with front ring	Screw	82-4352.2152	6	2	0.018 kg
	12 VAC/DC	14 mA	flush	flat / level with front ring	Screw	82-4352.2153	6	2	0.018 kg
	24 VAC/DC	10 mA	flush	flat / level with front ring	Screw	82-4352.2154	6	2	0.018 kg
	110 VAC	2 mA	flush	flat / level with front ring	Screw	82-4352.2155	6	2	0.018 kg
	230 VAC	1.3 mA	flush	flat / level with front ring	Screw	82-4352.2156	6	2	0.018 kg

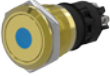
82 Flush design

Illumination	Operating voltage	Operating current	Front ring shape	Lens	Terminal	Part No.	Component layout	Wiring diagram	Weight
 <p>Illuminated pushbutton 16 mm Brass, Maintain, Front dimension Ø 18 mm</p>									
Dot with red LED	6 VAC/DC	15 mA	flush	flat / level with front ring	Screw	82-4352.2212	6	2	0.021 kg
	12 VAC/DC	14 mA	flush	flat / level with front ring	Screw	82-4352.2213	6	2	0.021 kg
	24 VAC/DC	10 mA	flush	flat / level with front ring	Screw	82-4352.2214	6	2	0.021 kg
	110 VAC	2 mA	flush	flat / level with front ring	Screw	82-4352.2215	6	2	0.021 kg
	230 VAC	1.3 mA	flush	flat / level with front ring	Screw	82-4352.2216	6	2	0.021 kg
Dot with blue LED	6 VAC/DC	15 mA	flush	flat / level with front ring	Screw	82-4352.2222	6	2	0.021 kg
	12 VAC/DC	14 mA	flush	flat / level with front ring	Screw	82-4352.2223	6	2	0.021 kg
	24 VAC/DC	10 mA	flush	flat / level with front ring	Screw	82-4352.2224	6	2	0.021 kg
	110 VAC	2 mA	flush	flat / level with front ring	Screw	82-4352.2225	6	2	0.021 kg
	230 VAC	1.3 mA	flush	flat / level with front ring	Screw	82-4352.2226	6	2	0.021 kg
Dot with green LED	6 VAC/DC	15 mA	flush	flat / level with front ring	Screw	82-4352.2232	6	2	0.021 kg
	12 VAC/DC	14 mA	flush	flat / level with front ring	Screw	82-4352.2233	6	2	0.021 kg
	24 VAC/DC	10 mA	flush	flat / level with front ring	Screw	82-4352.2234	6	2	0.021 kg
	110 VAC	2 mA	flush	flat / level with front ring	Screw	82-4352.2235	6	2	0.021 kg
	230 VAC	1.3 mA	flush	flat / level with front ring	Screw	82-4352.2236	6	2	0.021 kg
Dot with yellow LED	6 VAC/DC	15 mA	flush	flat / level with front ring	Screw	82-4352.2242	6	2	0.021 kg
	12 VAC/DC	14 mA	flush	flat / level with front ring	Screw	82-4352.2243	6	2	0.021 kg
	24 VAC/DC	10 mA	flush	flat / level with front ring	Screw	82-4352.2244	6	2	0.021 kg
Dot with white LED	6 VAC/DC	15 mA	flush	flat / level with front ring	Screw	82-4352.2252	6	2	0.021 kg
	12 VAC/DC	14 mA	flush	flat / level with front ring	Screw	82-4352.2253	6	2	0.021 kg
	24 VAC/DC	10 mA	flush	flat / level with front ring	Screw	82-4352.2254	6	2	0.021 kg
	110 VAC	2 mA	flush	flat / level with front ring	Screw	82-4352.2255	6	2	0.021 kg
	230 VAC	1.3 mA	flush	flat / level with front ring	Screw	82-4352.2256	6	2	0.021 kg
 <p>Illuminated pushbutton 16 mm Aluminium, Momentary, Front dimension Ø 18 mm</p>									
Ring with red LED	6 VAC/DC	15 mA	flush	flat / level with front ring	Screw	82-4552.1112	6	1	0.018 kg
	12 VAC/DC	14 mA	flush	flat / level with front ring	Screw	82-4552.1113	6	1	0.018 kg
	24 VAC/DC	10 mA	flush	flat / level with front ring	Screw	82-4552.1114	6	1	0.018 kg
	110 VAC	2 mA	flush	flat / level with front ring	Screw	82-4552.1115	6	1	0.018 kg
	230 VAC	1.3 mA	flush	flat / level with front ring	Screw	82-4552.1116	6	1	0.018 kg
Ring with blue LED	6 VAC/DC	15 mA	flush	flat / level with front ring	Screw	82-4552.1122	6	1	0.018 kg
	12 VAC/DC	14 mA	flush	flat / level with front ring	Screw	82-4552.1123	6	1	0.018 kg
	24 VAC/DC	10 mA	flush	flat / level with front ring	Screw	82-4552.1124	6	1	0.018 kg
	110 VAC	2 mA	flush	flat / level with front ring	Screw	82-4552.1125	6	1	0.018 kg
	230 VAC	1.3 mA	flush	flat / level with front ring	Screw	82-4552.1126	6	1	0.018 kg
Ring with green LED	6 VAC/DC	15 mA	flush	flat / level with front ring	Screw	82-4552.1132	6	1	0.018 kg
	12 VAC/DC	14 mA	flush	flat / level with front ring	Screw	82-4552.1133	6	1	0.018 kg
	24 VAC/DC	10 mA	flush	flat / level with front ring	Screw	82-4552.1134	6	1	0.018 kg
	110 VAC	2 mA	flush	flat / level with front ring	Screw	82-4552.1135	6	1	0.018 kg
	230 VAC	1.3 mA	flush	flat / level with front ring	Screw	82-4552.1136	6	1	0.018 kg
Ring with yellow LED	6 VAC/DC	15 mA	flush	flat / level with front ring	Screw	82-4552.1142	6	1	0.018 kg
	12 VAC/DC	14 mA	flush	flat / level with front ring	Screw	82-4552.1143	6	1	0.018 kg
	24 VAC/DC	10 mA	flush	flat / level with front ring	Screw	82-4552.1144	6	1	0.018 kg

illumination	Operating voltage	Operating current	Front ring shape	Lens	Terminal	Part No.	Component layout	Wiring diagram	Weight
Ring with white LED	6 VAC/DC	15 mA	flush	flat / level with front ring	Screw	82-4552.1152	6	1	0.018 kg
	12 VAC/DC	14 mA	flush	flat / level with front ring	Screw	82-4552.1153	6	1	0.018 kg
	24 VAC/DC	10 mA	flush	flat / level with front ring	Screw	82-4552.1154	6	1	0.018 kg
	110 VAC	2 mA	flush	flat / level with front ring	Screw	82-4552.1155	6	1	0.018 kg
	230 VAC	1.3 mA	flush	flat / level with front ring	Screw	82-4552.1156	6	1	0.018 kg



Illuminated pushbutton 16 mm Aluminium, Momentary, Front dimension Ø 18 mm

Dot with red LED	6 VAC/DC	15 mA	flush	flat / level with front ring	Screw	82-4552.1212	6	1	0.021 kg
	12 VAC/DC	14 mA	flush	flat / level with front ring	Screw	82-4552.1213	6	1	0.021 kg
	24 VAC/DC	10 mA	flush	flat / level with front ring	Screw	82-4552.1214	6	1	0.021 kg
	110 VAC	2 mA	flush	flat / level with front ring	Screw	82-4552.1215	6	1	0.021 kg
	230 VAC	1.3 mA	flush	flat / level with front ring	Screw	82-4552.1216	6	1	0.021 kg
Dot with blue LED	6 VAC/DC	15 mA	flush	flat / level with front ring	Screw	82-4552.1222	6	1	0.021 kg
	12 VAC/DC	14 mA	flush	flat / level with front ring	Screw	82-4552.1223	6	1	0.021 kg
	24 VAC/DC	10 mA	flush	flat / level with front ring	Screw	82-4552.1224	6	1	0.021 kg
	110 VAC	2 mA	flush	flat / level with front ring	Screw	82-4552.1225	6	1	0.021 kg
	230 VAC	1.3 mA	flush	flat / level with front ring	Screw	82-4552.1226	6	1	0.021 kg
Dot with green LED	6 VAC/DC	15 mA	flush	flat / level with front ring	Screw	82-4552.1232	6	1	0.021 kg
	12 VAC/DC	14 mA	flush	flat / level with front ring	Screw	82-4552.1233	6	1	0.021 kg
	24 VAC/DC	10 mA	flush	flat / level with front ring	Screw	82-4552.1234	6	1	0.021 kg
	110 VAC	2 mA	flush	flat / level with front ring	Screw	82-4552.1235	6	1	0.021 kg
	230 VAC	1.3 mA	flush	flat / level with front ring	Screw	82-4552.1236	6	1	0.021 kg
Dot with yellow LED	6 VAC/DC	15 mA	flush	flat / level with front ring	Screw	82-4552.1242	6	1	0.021 kg
	12 VAC/DC	14 mA	flush	flat / level with front ring	Screw	82-4552.1243	6	1	0.021 kg
	24 VAC/DC	10 mA	flush	flat / level with front ring	Screw	82-4552.1244	6	1	0.021 kg
Dot with white LED	6 VAC/DC	15 mA	flush	flat / level with front ring	Screw	82-4552.1252	6	1	0.021 kg
	12 VAC/DC	14 mA	flush	flat / level with front ring	Screw	82-4552.1253	6	1	0.021 kg
	24 VAC/DC	10 mA	flush	flat / level with front ring	Screw	82-4552.1254	6	1	0.021 kg
	110 VAC	2 mA	flush	flat / level with front ring	Screw	82-4552.1255	6	1	0.021 kg
	230 VAC	1.3 mA	flush	flat / level with front ring	Screw	82-4552.1256	6	1	0.021 kg



Illuminated pushbutton 16 mm Aluminium, Maintain, Front dimension Ø 18 mm

Ring with red LED	6 VAC/DC	15 mA	flush	flat / level with front ring	Screw	82-4552.2112	6	2	0.018 kg
	12 VAC/DC	14 mA	flush	flat / level with front ring	Screw	82-4552.2113	6	2	0.018 kg
	24 VAC/DC	10 mA	flush	flat / level with front ring	Screw	82-4552.2114	6	2	0.018 kg
	110 VAC	2 mA	flush	flat / level with front ring	Screw	82-4552.2115	6	2	0.018 kg
	230 VAC	1.3 mA	flush	flat / level with front ring	Screw	82-4552.2116	6	2	0.018 kg
Ring with blue LED	6 VAC/DC	15 mA	flush	flat / level with front ring	Screw	82-4552.2122	6	2	0.018 kg
	12 VAC/DC	14 mA	flush	flat / level with front ring	Screw	82-4552.2123	6	2	0.018 kg
	24 VAC/DC	10 mA	flush	flat / level with front ring	Screw	82-4552.2124	6	2	0.018 kg
	110 VAC	2 mA	flush	flat / level with front ring	Screw	82-4552.2125	6	2	0.018 kg
	230 VAC	1.3 mA	flush	flat / level with front ring	Screw	82-4552.2126	6	2	0.018 kg
Ring with green LED	6 VAC/DC	15 mA	flush	flat / level with front ring	Screw	82-4552.2132	6	2	0.018 kg
	12 VAC/DC	14 mA	flush	flat / level with front ring	Screw	82-4552.2133	6	2	0.018 kg
	24 VAC/DC	10 mA	flush	flat / level with front ring	Screw	82-4552.2134	6	2	0.018 kg
	110 VAC	2 mA	flush	flat / level with front ring	Screw	82-4552.2135	6	2	0.018 kg
	230 VAC	1.3 mA	flush	flat / level with front ring	Screw	82-4552.2136	6	2	0.018 kg

82 Flush design

Illumination	Operating voltage	Operating current	Front ring shape	Lens	Terminal	Part No.	Component layout	Wiring diagram	Weight
Ring with yellow LED	6 VAC/DC	15 mA	flush	flat / level with front ring	Screw	82-4552.2142	6	2	0.018 kg
	12 VAC/DC	14 mA	flush	flat / level with front ring	Screw	82-4552.2143	6	2	0.018 kg
	24 VAC/DC	10 mA	flush	flat / level with front ring	Screw	82-4552.2144	6	2	0.018 kg
	110 VAC	2 mA	flush	flat / level with front ring	Screw	82-4552.2145	6	2	0.018 kg
	230 VAC	1.3 mA	flush	flat / level with front ring	Screw	82-4552.2146	6	2	0.018 kg
Ring with white LED	6 VAC/DC	15 mA	flush	flat / level with front ring	Screw	82-4552.2152	6	2	0.018 kg
	12 VAC/DC	14 mA	flush	flat / level with front ring	Screw	82-4552.2153	6	2	0.018 kg
	24 VAC/DC	10 mA	flush	flat / level with front ring	Screw	82-4552.2154	6	2	0.018 kg
	110 VAC	2 mA	flush	flat / level with front ring	Screw	82-4552.2155	6	2	0.018 kg
	230 VAC	1.3 mA	flush	flat / level with front ring	Screw	82-4552.2156	6	2	0.018 kg



Illuminated pushbutton 16 mm Aluminium, Maintain, Front dimension Ø 18 mm

Dot with red LED	6 VAC/DC	15 mA	flush	flat / level with front ring	Screw	82-4552.2212	6	2	0.021 kg
	12 VAC/DC	14 mA	flush	flat / level with front ring	Screw	82-4552.2213	6	2	0.021 kg
	24 VAC/DC	10 mA	flush	flat / level with front ring	Screw	82-4552.2214	6	2	0.021 kg
	110 VAC	2 mA	flush	flat / level with front ring	Screw	82-4552.2215	6	2	0.021 kg
	230 VAC	1.3 mA	flush	flat / level with front ring	Screw	82-4552.2216	6	2	0.021 kg
Dot with blue LED	6 VAC/DC	15 mA	flush	flat / level with front ring	Screw	82-4552.2222	6	2	0.021 kg
	12 VAC/DC	14 mA	flush	flat / level with front ring	Screw	82-4552.2223	6	2	0.021 kg
	24 VAC/DC	10 mA	flush	flat / level with front ring	Screw	82-4552.2224	6	2	0.021 kg
	110 VAC	2 mA	flush	flat / level with front ring	Screw	82-4552.2225	6	2	0.021 kg
	230 VAC	1.3 mA	flush	flat / level with front ring	Screw	82-4552.2226	6	2	0.021 kg
Dot with green LED	6 VAC/DC	15 mA	flush	flat / level with front ring	Screw	82-4552.2232	6	2	0.021 kg
	12 VAC/DC	14 mA	flush	flat / level with front ring	Screw	82-4552.2233	6	2	0.021 kg
	24 VAC/DC	10 mA	flush	flat / level with front ring	Screw	82-4552.2234	6	2	0.021 kg
	110 VAC	2 mA	flush	flat / level with front ring	Screw	82-4552.2235	6	2	0.021 kg
	230 VAC	1.3 mA	flush	flat / level with front ring	Screw	82-4552.2236	6	2	0.021 kg
Dot with yellow LED	6 VAC/DC	15 mA	flush	flat / level with front ring	Screw	82-4552.2242	6	2	0.021 kg
	12 VAC/DC	14 mA	flush	flat / level with front ring	Screw	82-4552.2243	6	2	0.021 kg
	24 VAC/DC	10 mA	flush	flat / level with front ring	Screw	82-4552.2244	6	2	0.021 kg
Dot with white LED	6 VAC/DC	15 mA	flush	flat / level with front ring	Screw	82-4552.2252	6	2	0.021 kg
	12 VAC/DC	14 mA	flush	flat / level with front ring	Screw	82-4552.2253	6	2	0.021 kg
	24 VAC/DC	10 mA	flush	flat / level with front ring	Screw	82-4552.2254	6	2	0.021 kg
	110 VAC	2 mA	flush	flat / level with front ring	Screw	82-4552.2255	6	2	0.021 kg
	230 VAC	1.3 mA	flush	flat / level with front ring	Screw	82-4552.2256	6	2	0.021 kg

The component layouts you will find from page 181

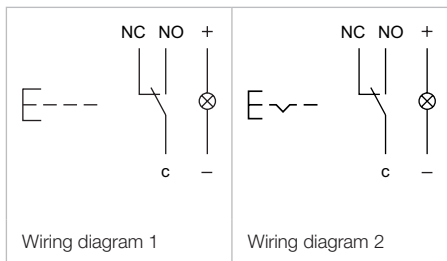

Illuminated pushbutton 16 mm, gold-plated silver contact, IP 65 & IP 67

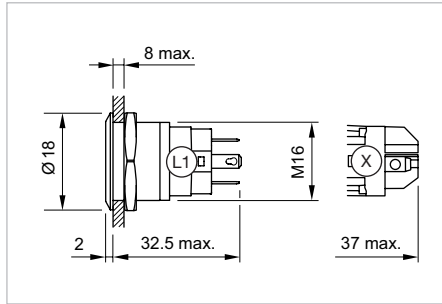
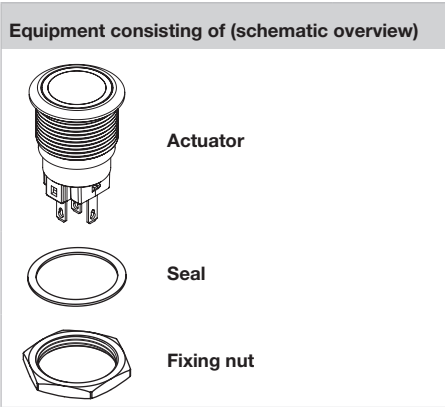

Dimensions [mm]
L1 = Solder/Plug-in terminal 2.8 x 0.5 mm,
X = Screw terminal



Product can differ from the current configuration.

Each Part Number listed below includes all the black components shown in the 3D-drawing.

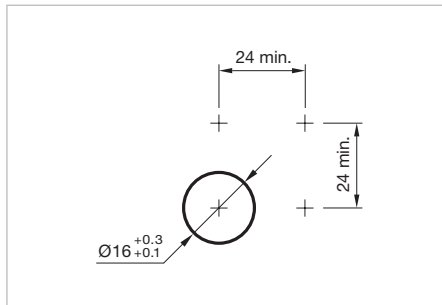

Mounting cut-outs [mm]

Additional Information

- Contacts: 1 change over (NC/NO)
- The laser 2D-technology can mark all stainless steel versions with flush lenses – flush-mounting as well as raised versions.

illumination	Operating voltage	Operating current	Front ring shape	Lens	Terminal	Part No.	Component layout	Wiring diagram	Weight
<p>Illuminated pushbutton 16 mm Stainless-steel, Momentary, Front dimension Ø 18 mm</p>									
Ring with red LED	6 VAC/DC	15 mA	flush	flat / level with front ring	Solder 2.8 x 0.5 mm	82-4153.1112	3	1	0.018 kg
	12 VAC/DC	14 mA	flush	flat / level with front ring	Solder 2.8 x 0.5 mm	82-4153.1113	3	1	0.018 kg
	24 VAC/DC	10 mA	flush	flat / level with front ring	Solder 2.8 x 0.5 mm	82-4153.1114	3	1	0.018 kg
	110 VAC	2 mA	flush	flat / level with front ring	Solder 2.8 x 0.5 mm	82-4153.1115	3	1	0.018 kg
	230 VAC	1.3 mA	flush	flat / level with front ring	Solder 2.8 x 0.5 mm	82-4153.1116	3	1	0.018 kg
Ring with blue LED	6 VAC/DC	15 mA	flush	flat / level with front ring	Solder 2.8 x 0.5 mm	82-4153.1122	3	1	0.018 kg
	12 VAC/DC	14 mA	flush	flat / level with front ring	Solder 2.8 x 0.5 mm	82-4153.1123	3	1	0.018 kg
	24 VAC/DC	10 mA	flush	flat / level with front ring	Solder 2.8 x 0.5 mm	82-4153.1124	3	1	0.018 kg
	110 VAC	2 mA	flush	flat / level with front ring	Solder 2.8 x 0.5 mm	82-4153.1125	3	1	0.018 kg
	230 VAC	1.3 mA	flush	flat / level with front ring	Solder 2.8 x 0.5 mm	82-4153.1126	3	1	0.018 kg
Ring with green LED	6 VAC/DC	15 mA	flush	flat / level with front ring	Solder 2.8 x 0.5 mm	82-4153.1132	3	1	0.018 kg
	12 VAC/DC	14 mA	flush	flat / level with front ring	Solder 2.8 x 0.5 mm	82-4153.1133	3	1	0.018 kg
	24 VAC/DC	10 mA	flush	flat / level with front ring	Solder 2.8 x 0.5 mm	82-4153.1134	3	1	0.018 kg
	110 VAC	2 mA	flush	flat / level with front ring	Solder 2.8 x 0.5 mm	82-4153.1135	3	1	0.018 kg
	230 VAC	1.3 mA	flush	flat / level with front ring	Solder 2.8 x 0.5 mm	82-4153.1136	3	1	0.018 kg
Ring with yellow LED	6 VAC/DC	15 mA	flush	flat / level with front ring	Solder 2.8 x 0.5 mm	82-4153.1142	3	1	0.018 kg
	12 VAC/DC	14 mA	flush	flat / level with front ring	Solder 2.8 x 0.5 mm	82-4153.1143	3	1	0.018 kg
	24 VAC/DC	10 mA	flush	flat / level with front ring	Solder 2.8 x 0.5 mm	82-4153.1144	3	1	0.018 kg

82 Flush design

Illumination	Operating voltage	Operating current	Front ring shape	Lens	Terminal	Part No.	Component layout	Wiring diagram	Weight
Ring with white LED	6 VAC/DC	15 mA	flush	flat / level with front ring	Solder 2.8 x 0.5 mm	82-4153.1152	3	1	0.018 kg
	12 VAC/DC	14 mA	flush	flat / level with front ring	Solder 2.8 x 0.5 mm	82-4153.1153	3	1	0.018 kg
	24 VAC/DC	10 mA	flush	flat / level with front ring	Solder 2.8 x 0.5 mm	82-4153.1154	3	1	0.018 kg
	110 VAC	2 mA	flush	flat / level with front ring	Solder 2.8 x 0.5 mm	82-4153.1155	3	1	0.018 kg
	230 VAC	1.3 mA	flush	flat / level with front ring	Solder 2.8 x 0.5 mm	82-4153.1156	3	1	0.018 kg



Illuminated pushbutton 16 mm Stainless-steel, Momentary, Front dimension Ø 18 mm

Dot with red LED	6 VAC/DC	15 mA	flush	flat / level with front ring	Solder 2.8 x 0.5 mm	82-4153.1212	3	1	0.021 kg
	12 VAC/DC	14 mA	flush	flat / level with front ring	Solder 2.8 x 0.5 mm	82-4153.1213	3	1	0.021 kg
	24 VAC/DC	10 mA	flush	flat / level with front ring	Solder 2.8 x 0.5 mm	82-4153.1214	3	1	0.021 kg
	110 VAC	2 mA	flush	flat / level with front ring	Solder 2.8 x 0.5 mm	82-4153.1215	3	1	0.021 kg
	230 VAC	1.3 mA	flush	flat / level with front ring	Solder 2.8 x 0.5 mm	82-4153.1216	3	1	0.021 kg
Dot with blue LED	6 VAC/DC	15 mA	flush	flat / level with front ring	Solder 2.8 x 0.5 mm	82-4153.1222	3	1	0.021 kg
	12 VAC/DC	14 mA	flush	flat / level with front ring	Solder 2.8 x 0.5 mm	82-4153.1223	3	1	0.021 kg
	24 VAC/DC	10 mA	flush	flat / level with front ring	Solder 2.8 x 0.5 mm	82-4153.1224	3	1	0.021 kg
	110 VAC	2 mA	flush	flat / level with front ring	Solder 2.8 x 0.5 mm	82-4153.1225	3	1	0.021 kg
	230 VAC	1.3 mA	flush	flat / level with front ring	Solder 2.8 x 0.5 mm	82-4153.1226	3	1	0.021 kg
Dot with green LED	6 VAC/DC	15 mA	flush	flat / level with front ring	Solder 2.8 x 0.5 mm	82-4153.1232	3	1	0.021 kg
	12 VAC/DC	14 mA	flush	flat / level with front ring	Solder 2.8 x 0.5 mm	82-4153.1233	3	1	0.021 kg
	24 VAC/DC	10 mA	flush	flat / level with front ring	Solder 2.8 x 0.5 mm	82-4153.1234	3	1	0.021 kg
	110 VAC	2 mA	flush	flat / level with front ring	Solder 2.8 x 0.5 mm	82-4153.1235	3	1	0.021 kg
	230 VAC	1.3 mA	flush	flat / level with front ring	Solder 2.8 x 0.5 mm	82-4153.1236	3	1	0.021 kg
Dot with yellow LED	6 VAC/DC	15 mA	flush	flat / level with front ring	Solder 2.8 x 0.5 mm	82-4153.1242	3	1	0.021 kg
	12 VAC/DC	14 mA	flush	flat / level with front ring	Solder 2.8 x 0.5 mm	82-4153.1243	3	1	0.021 kg
	24 VAC/DC	10 mA	flush	flat / level with front ring	Solder 2.8 x 0.5 mm	82-4153.1244	3	1	0.021 kg
Dot with white LED	6 VAC/DC	15 mA	flush	flat / level with front ring	Solder 2.8 x 0.5 mm	82-4153.1252	3	1	0.021 kg
	12 VAC/DC	14 mA	flush	flat / level with front ring	Solder 2.8 x 0.5 mm	82-4153.1253	3	1	0.021 kg
	24 VAC/DC	10 mA	flush	flat / level with front ring	Solder 2.8 x 0.5 mm	82-4153.1254	3	1	0.021 kg
	110 VAC	2 mA	flush	flat / level with front ring	Solder 2.8 x 0.5 mm	82-4153.1255	3	1	0.021 kg
	230 VAC	1.3 mA	flush	flat / level with front ring	Solder 2.8 x 0.5 mm	82-4153.1256	3	1	0.021 kg



Illuminated pushbutton 16 mm Stainless-steel, Maintain, Front dimension Ø 18 mm

Ring with red LED	6 VAC/DC	15 mA	flush	flat / level with front ring	Solder 2.8 x 0.5 mm	82-4153.2112	3	2	0.018 kg
	12 VAC/DC	14 mA	flush	flat / level with front ring	Solder 2.8 x 0.5 mm	82-4153.2113	3	2	0.018 kg
	24 VAC/DC	10 mA	flush	flat / level with front ring	Solder 2.8 x 0.5 mm	82-4153.2114	3	2	0.018 kg
	110 VAC	2 mA	flush	flat / level with front ring	Solder 2.8 x 0.5 mm	82-4153.2115	3	2	0.018 kg
	230 VAC	1.3 mA	flush	flat / level with front ring	Solder 2.8 x 0.5 mm	82-4153.2116	3	2	0.018 kg
Ring with blue LED	6 VAC/DC	15 mA	flush	flat / level with front ring	Solder 2.8 x 0.5 mm	82-4153.2122	3	2	0.018 kg
	12 VAC/DC	14 mA	flush	flat / level with front ring	Solder 2.8 x 0.5 mm	82-4153.2123	3	2	0.018 kg
	24 VAC/DC	10 mA	flush	flat / level with front ring	Solder 2.8 x 0.5 mm	82-4153.2124	3	2	0.018 kg
	110 VAC	2 mA	flush	flat / level with front ring	Solder 2.8 x 0.5 mm	82-4153.2125	3	2	0.018 kg
	230 VAC	1.3 mA	flush	flat / level with front ring	Solder 2.8 x 0.5 mm	82-4153.2126	3	2	0.018 kg
Ring with green LED	6 VAC/DC	15 mA	flush	flat / level with front ring	Solder 2.8 x 0.5 mm	82-4153.2132	3	2	0.018 kg
	12 VAC/DC	14 mA	flush	flat / level with front ring	Solder 2.8 x 0.5 mm	82-4153.2133	3	2	0.018 kg
	24 VAC/DC	10 mA	flush	flat / level with front ring	Solder 2.8 x 0.5 mm	82-4153.2134	3	2	0.018 kg
	110 VAC	2 mA	flush	flat / level with front ring	Solder 2.8 x 0.5 mm	82-4153.2135	3	2	0.018 kg
	230 VAC	1.3 mA	flush	flat / level with front ring	Solder 2.8 x 0.5 mm	82-4153.2136	3	2	0.018 kg

illumination	Operating voltage	Operating current	Front ring shape	Lens	Terminal	Part No.	Component layout	Wiring diagram	Weight
Ring with yellow LED	6 VAC/DC	15 mA	flush	flat / level with front ring	Solder 2.8 x 0.5 mm	82-4153.2142	3	2	0.018 kg
	12 VAC/DC	14 mA	flush	flat / level with front ring	Solder 2.8 x 0.5 mm	82-4153.2143	3	2	0.018 kg
	24 VAC/DC	10 mA	flush	flat / level with front ring	Solder 2.8 x 0.5 mm	82-4153.2144	3	2	0.018 kg
Ring with white LED	6 VAC/DC	15 mA	flush	flat / level with front ring	Solder 2.8 x 0.5 mm	82-4153.2152	3	2	0.018 kg
	12 VAC/DC	14 mA	flush	flat / level with front ring	Solder 2.8 x 0.5 mm	82-4153.2153	3	2	0.018 kg
	24 VAC/DC	10 mA	flush	flat / level with front ring	Solder 2.8 x 0.5 mm	82-4153.2154	3	2	0.018 kg
	110 VAC	2 mA	flush	flat / level with front ring	Solder 2.8 x 0.5 mm	82-4153.2155	3	2	0.018 kg
	230 VAC	1.3 mA	flush	flat / level with front ring	Solder 2.8 x 0.5 mm	82-4153.2156	3	2	0.018 kg



Illuminated pushbutton 16 mm Stainless-steel, Maintain, Front dimension Ø 18 mm

Dot with red LED	6 VAC/DC	15 mA	flush	flat / level with front ring	Solder 2.8 x 0.5 mm	82-4153.2212	3	2	0.021 kg
	12 VAC/DC	14 mA	flush	flat / level with front ring	Solder 2.8 x 0.5 mm	82-4153.2213	3	2	0.021 kg
	24 VAC/DC	10 mA	flush	flat / level with front ring	Solder 2.8 x 0.5 mm	82-4153.2214	3	2	0.021 kg
	110 VAC	2 mA	flush	flat / level with front ring	Solder 2.8 x 0.5 mm	82-4153.2215	3	2	0.021 kg
	230 VAC	1.3 mA	flush	flat / level with front ring	Solder 2.8 x 0.5 mm	82-4153.2216	3	2	0.021 kg
Dot with blue LED	6 VAC/DC	15 mA	flush	flat / level with front ring	Solder 2.8 x 0.5 mm	82-4153.2222	3	2	0.021 kg
	12 VAC/DC	14 mA	flush	flat / level with front ring	Solder 2.8 x 0.5 mm	82-4153.2223	3	2	0.021 kg
	24 VAC/DC	10 mA	flush	flat / level with front ring	Solder 2.8 x 0.5 mm	82-4153.2224	3	2	0.021 kg
	110 VAC	2 mA	flush	flat / level with front ring	Solder 2.8 x 0.5 mm	82-4153.2225	3	2	0.021 kg
	230 VAC	1.3 mA	flush	flat / level with front ring	Solder 2.8 x 0.5 mm	82-4153.2226	3	2	0.021 kg
Dot with green LED	6 VAC/DC	15 mA	flush	flat / level with front ring	Solder 2.8 x 0.5 mm	82-4153.2232	3	2	0.021 kg
	12 VAC/DC	14 mA	flush	flat / level with front ring	Solder 2.8 x 0.5 mm	82-4153.2233	3	2	0.021 kg
	24 VAC/DC	10 mA	flush	flat / level with front ring	Solder 2.8 x 0.5 mm	82-4153.2234	3	2	0.021 kg
	110 VAC	2 mA	flush	flat / level with front ring	Solder 2.8 x 0.5 mm	82-4153.2235	3	2	0.021 kg
	230 VAC	1.3 mA	flush	flat / level with front ring	Solder 2.8 x 0.5 mm	82-4153.2236	3	2	0.021 kg
Dot with yellow LED	6 VAC/DC	15 mA	flush	flat / level with front ring	Solder 2.8 x 0.5 mm	82-4153.2242	3	2	0.021 kg
	12 VAC/DC	14 mA	flush	flat / level with front ring	Solder 2.8 x 0.5 mm	82-4153.2243	3	2	0.021 kg
	24 VAC/DC	10 mA	flush	flat / level with front ring	Solder 2.8 x 0.5 mm	82-4153.2244	3	2	0.021 kg
Dot with white LED	6 VAC/DC	15 mA	flush	flat / level with front ring	Solder 2.8 x 0.5 mm	82-4153.2252	3	2	0.021 kg
	12 VAC/DC	14 mA	flush	flat / level with front ring	Solder 2.8 x 0.5 mm	82-4153.2253	3	2	0.021 kg
	24 VAC/DC	10 mA	flush	flat / level with front ring	Solder 2.8 x 0.5 mm	82-4153.2254	3	2	0.021 kg
	110 VAC	2 mA	flush	flat / level with front ring	Solder 2.8 x 0.5 mm	82-4153.2255	3	2	0.021 kg
	230 VAC	1.3 mA	flush	flat / level with front ring	Solder 2.8 x 0.5 mm	82-4153.2256	3	2	0.021 kg



Illuminated pushbutton 16 mm Stainless-steel chrome-colour, Momentary, Front dimension Ø 18 mm

Ring with red LED	6 VAC/DC	15 mA	flush	flat / level with front ring	Solder 2.8 x 0.5 mm	82-4253.1112	3	1	0.018 kg
	12 VAC/DC	14 mA	flush	flat / level with front ring	Solder 2.8 x 0.5 mm	82-4253.1113	3	1	0.018 kg
	24 VAC/DC	10 mA	flush	flat / level with front ring	Solder 2.8 x 0.5 mm	82-4253.1114	3	1	0.018 kg
	110 VAC	2 mA	flush	flat / level with front ring	Solder 2.8 x 0.5 mm	82-4253.1115	3	1	0.018 kg
	230 VAC	1.3 mA	flush	flat / level with front ring	Solder 2.8 x 0.5 mm	82-4253.1116	3	1	0.018 kg
Ring with blue LED	6 VAC/DC	15 mA	flush	flat / level with front ring	Solder 2.8 x 0.5 mm	82-4253.1122	3	1	0.018 kg
	12 VAC/DC	14 mA	flush	flat / level with front ring	Solder 2.8 x 0.5 mm	82-4253.1123	3	1	0.018 kg
	24 VAC/DC	10 mA	flush	flat / level with front ring	Solder 2.8 x 0.5 mm	82-4253.1124	3	1	0.018 kg
	110 VAC	2 mA	flush	flat / level with front ring	Solder 2.8 x 0.5 mm	82-4253.1125	3	1	0.018 kg
	230 VAC	1.3 mA	flush	flat / level with front ring	Solder 2.8 x 0.5 mm	82-4253.1126	3	1	0.018 kg

82 Flush design

Illumination	Operating voltage	Operating current	Front ring shape	Lens	Terminal	Part No.	Component layout	Wiring diagram	Weight
Ring with green LED	6 VAC/DC	15 mA	flush	flat / level with front ring	Solder 2.8 x 0.5 mm	82-4253.1132	3	1	0.018 kg
	12 VAC/DC	14 mA	flush	flat / level with front ring	Solder 2.8 x 0.5 mm	82-4253.1133	3	1	0.018 kg
	24 VAC/DC	10 mA	flush	flat / level with front ring	Solder 2.8 x 0.5 mm	82-4253.1134	3	1	0.018 kg
	110 VAC	2 mA	flush	flat / level with front ring	Solder 2.8 x 0.5 mm	82-4253.1135	3	1	0.018 kg
	230 VAC	1.3 mA	flush	flat / level with front ring	Solder 2.8 x 0.5 mm	82-4253.1136	3	1	0.018 kg
Ring with yellow LED	6 VAC/DC	15 mA	flush	flat / level with front ring	Solder 2.8 x 0.5 mm	82-4253.1142	3	1	0.018 kg
	12 VAC/DC	14 mA	flush	flat / level with front ring	Solder 2.8 x 0.5 mm	82-4253.1143	3	1	0.018 kg
	24 VAC/DC	10 mA	flush	flat / level with front ring	Solder 2.8 x 0.5 mm	82-4253.1144	3	1	0.018 kg
Ring with white LED	6 VAC/DC	15 mA	flush	flat / level with front ring	Solder 2.8 x 0.5 mm	82-4253.1152	3	1	0.018 kg
	12 VAC/DC	14 mA	flush	flat / level with front ring	Solder 2.8 x 0.5 mm	82-4253.1153	3	1	0.018 kg
	24 VAC/DC	10 mA	flush	flat / level with front ring	Solder 2.8 x 0.5 mm	82-4253.1154	3	1	0.018 kg
	110 VAC	2 mA	flush	flat / level with front ring	Solder 2.8 x 0.5 mm	82-4253.1155	3	1	0.018 kg
	230 VAC	1.3 mA	flush	flat / level with front ring	Solder 2.8 x 0.5 mm	82-4253.1156	3	1	0.018 kg



Illuminated pushbutton 16 mm Stainless-steel chrome-colour, Momentary, Front dimension Ø 18 mm

Dot with red LED	6 VAC/DC	15 mA	flush	flat / level with front ring	Solder 2.8 x 0.5 mm	82-4253.1212	3	1	0.021 kg
	12 VAC/DC	14 mA	flush	flat / level with front ring	Solder 2.8 x 0.5 mm	82-4253.1213	3	1	0.021 kg
	24 VAC/DC	10 mA	flush	flat / level with front ring	Solder 2.8 x 0.5 mm	82-4253.1214	3	1	0.021 kg
	110 VAC	2 mA	flush	flat / level with front ring	Solder 2.8 x 0.5 mm	82-4253.1215	3	1	0.021 kg
	230 VAC	1.3 mA	flush	flat / level with front ring	Solder 2.8 x 0.5 mm	82-4253.1216	3	1	0.021 kg
Dot with blue LED	6 VAC/DC	15 mA	flush	flat / level with front ring	Solder 2.8 x 0.5 mm	82-4253.1222	3	1	0.021 kg
	12 VAC/DC	14 mA	flush	flat / level with front ring	Solder 2.8 x 0.5 mm	82-4253.1223	3	1	0.021 kg
	24 VAC/DC	10 mA	flush	flat / level with front ring	Solder 2.8 x 0.5 mm	82-4253.1224	3	1	0.021 kg
	110 VAC	2 mA	flush	flat / level with front ring	Solder 2.8 x 0.5 mm	82-4253.1225	3	1	0.021 kg
	230 VAC	1.3 mA	flush	flat / level with front ring	Solder 2.8 x 0.5 mm	82-4253.1226	3	1	0.021 kg
Dot with green LED	6 VAC/DC	15 mA	flush	flat / level with front ring	Solder 2.8 x 0.5 mm	82-4253.1232	3	1	0.021 kg
	12 VAC/DC	14 mA	flush	flat / level with front ring	Solder 2.8 x 0.5 mm	82-4253.1233	3	1	0.021 kg
	24 VAC/DC	10 mA	flush	flat / level with front ring	Solder 2.8 x 0.5 mm	82-4253.1234	3	1	0.021 kg
	110 VAC	2 mA	flush	flat / level with front ring	Solder 2.8 x 0.5 mm	82-4253.1235	3	1	0.021 kg
	230 VAC	1.3 mA	flush	flat / level with front ring	Solder 2.8 x 0.5 mm	82-4253.1236	3	1	0.021 kg
Dot with yellow LED	6 VAC/DC	15 mA	flush	flat / level with front ring	Solder 2.8 x 0.5 mm	82-4253.1242	3	1	0.021 kg
	12 VAC/DC	14 mA	flush	flat / level with front ring	Solder 2.8 x 0.5 mm	82-4253.1243	3	1	0.021 kg
	24 VAC/DC	10 mA	flush	flat / level with front ring	Solder 2.8 x 0.5 mm	82-4253.1244	3	1	0.021 kg
Dot with white LED	6 VAC/DC	15 mA	flush	flat / level with front ring	Solder 2.8 x 0.5 mm	82-4253.1252	3	1	0.021 kg
	12 VAC/DC	14 mA	flush	flat / level with front ring	Solder 2.8 x 0.5 mm	82-4253.1253	3	1	0.021 kg
	24 VAC/DC	10 mA	flush	flat / level with front ring	Solder 2.8 x 0.5 mm	82-4253.1254	3	1	0.021 kg
	110 VAC	2 mA	flush	flat / level with front ring	Solder 2.8 x 0.5 mm	82-4253.1255	3	1	0.021 kg
	230 VAC	1.3 mA	flush	flat / level with front ring	Solder 2.8 x 0.5 mm	82-4253.1256	3	1	0.021 kg

illumination	Operating voltage	Operating current	Front ring shape	Lens	Terminal	Part No.	Component layout	Wiring diagram	Weight
 <p>Illuminated pushbutton 16 mm Stainless-steel chrome-coloured, Maintain, Front dimension Ø 18 mm</p>									
Ring with red LED	6 VAC/DC	15 mA	flush	flat / level with front ring	Solder 2.8 x 0.5 mm	82-4253.2112	3	2	0.018 kg
	12 VAC/DC	14 mA	flush	flat / level with front ring	Solder 2.8 x 0.5 mm	82-4253.2113	3	2	0.018 kg
	24 VAC/DC	10 mA	flush	flat / level with front ring	Solder 2.8 x 0.5 mm	82-4253.2114	3	2	0.018 kg
	110 VAC	2 mA	flush	flat / level with front ring	Solder 2.8 x 0.5 mm	82-4253.2115	3	2	0.018 kg
	230 VAC	1.3 mA	flush	flat / level with front ring	Solder 2.8 x 0.5 mm	82-4253.2116	3	2	0.018 kg
Ring with blue LED	6 VAC/DC	15 mA	flush	flat / level with front ring	Solder 2.8 x 0.5 mm	82-4253.2122	3	2	0.018 kg
	12 VAC/DC	14 mA	flush	flat / level with front ring	Solder 2.8 x 0.5 mm	82-4253.2123	3	2	0.018 kg
	24 VAC/DC	10 mA	flush	flat / level with front ring	Solder 2.8 x 0.5 mm	82-4253.2124	3	2	0.018 kg
	110 VAC	2 mA	flush	flat / level with front ring	Solder 2.8 x 0.5 mm	82-4253.2125	3	2	0.018 kg
	230 VAC	1.3 mA	flush	flat / level with front ring	Solder 2.8 x 0.5 mm	82-4253.2126	3	2	0.018 kg
Ring with green LED	6 VAC/DC	15 mA	flush	flat / level with front ring	Solder 2.8 x 0.5 mm	82-4253.2132	3	2	0.018 kg
	12 VAC/DC	14 mA	flush	flat / level with front ring	Solder 2.8 x 0.5 mm	82-4253.2133	3	2	0.018 kg
	24 VAC/DC	10 mA	flush	flat / level with front ring	Solder 2.8 x 0.5 mm	82-4253.2134	3	2	0.018 kg
	110 VAC	2 mA	flush	flat / level with front ring	Solder 2.8 x 0.5 mm	82-4253.2135	3	2	0.018 kg
	230 VAC	1.3 mA	flush	flat / level with front ring	Solder 2.8 x 0.5 mm	82-4253.2136	3	2	0.018 kg
Ring with yellow LED	6 VAC/DC	15 mA	flush	flat / level with front ring	Solder 2.8 x 0.5 mm	82-4253.2142	3	2	0.018 kg
	12 VAC/DC	14 mA	flush	flat / level with front ring	Solder 2.8 x 0.5 mm	82-4253.2143	3	2	0.018 kg
	24 VAC/DC	10 mA	flush	flat / level with front ring	Solder 2.8 x 0.5 mm	82-4253.2144	3	2	0.018 kg
Ring with white LED	6 VAC/DC	15 mA	flush	flat / level with front ring	Solder 2.8 x 0.5 mm	82-4253.2152	3	2	0.018 kg
	12 VAC/DC	14 mA	flush	flat / level with front ring	Solder 2.8 x 0.5 mm	82-4253.2153	3	2	0.018 kg
	24 VAC/DC	10 mA	flush	flat / level with front ring	Solder 2.8 x 0.5 mm	82-4253.2154	3	2	0.018 kg
	110 VAC	2 mA	flush	flat / level with front ring	Solder 2.8 x 0.5 mm	82-4253.2155	3	2	0.018 kg
	230 VAC	1.3 mA	flush	flat / level with front ring	Solder 2.8 x 0.5 mm	82-4253.2156	3	2	0.018 kg

 <p>Illuminated pushbutton 16 mm Stainless-steel chrome-coloured, Maintain, Front dimension Ø 18 mm</p>									
Dot with red LED	6 VAC/DC	15 mA	flush	flat / level with front ring	Solder 2.8 x 0.5 mm	82-4253.2212	3	2	0.021 kg
	12 VAC/DC	14 mA	flush	flat / level with front ring	Solder 2.8 x 0.5 mm	82-4253.2213	3	2	0.021 kg
	24 VAC/DC	10 mA	flush	flat / level with front ring	Solder 2.8 x 0.5 mm	82-4253.2214	3	2	0.021 kg
	110 VAC	2 mA	flush	flat / level with front ring	Solder 2.8 x 0.5 mm	82-4253.2215	3	2	0.021 kg
	230 VAC	1.3 mA	flush	flat / level with front ring	Solder 2.8 x 0.5 mm	82-4253.2216	3	2	0.021 kg
Dot with blue LED	6 VAC/DC	15 mA	flush	flat / level with front ring	Solder 2.8 x 0.5 mm	82-4253.2222	3	2	0.021 kg
	12 VAC/DC	14 mA	flush	flat / level with front ring	Solder 2.8 x 0.5 mm	82-4253.2223	3	2	0.021 kg
	24 VAC/DC	10 mA	flush	flat / level with front ring	Solder 2.8 x 0.5 mm	82-4253.2224	3	2	0.021 kg
	110 VAC	2 mA	flush	flat / level with front ring	Solder 2.8 x 0.5 mm	82-4253.2225	3	2	0.021 kg
	230 VAC	1.3 mA	flush	flat / level with front ring	Solder 2.8 x 0.5 mm	82-4253.2226	3	2	0.021 kg
Dot with green LED	6 VAC/DC	15 mA	flush	flat / level with front ring	Solder 2.8 x 0.5 mm	82-4253.2232	3	2	0.021 kg
	12 VAC/DC	14 mA	flush	flat / level with front ring	Solder 2.8 x 0.5 mm	82-4253.2233	3	2	0.021 kg
	24 VAC/DC	10 mA	flush	flat / level with front ring	Solder 2.8 x 0.5 mm	82-4253.2234	3	2	0.021 kg
	110 VAC	2 mA	flush	flat / level with front ring	Solder 2.8 x 0.5 mm	82-4253.2235	3	2	0.021 kg
	230 VAC	1.3 mA	flush	flat / level with front ring	Solder 2.8 x 0.5 mm	82-4253.2236	3	2	0.021 kg
Dot with yellow LED	6 VAC/DC	15 mA	flush	flat / level with front ring	Solder 2.8 x 0.5 mm	82-4253.2242	3	2	0.021 kg
	12 VAC/DC	14 mA	flush	flat / level with front ring	Solder 2.8 x 0.5 mm	82-4253.2243	3	2	0.021 kg
	24 VAC/DC	10 mA	flush	flat / level with front ring	Solder 2.8 x 0.5 mm	82-4253.2244	3	2	0.021 kg

82 Flush design

Illumination	Operating voltage	Operating current	Front ring shape	Lens	Terminal	Part No.	Component layout	Wiring diagram	Weight
Dot with white LED	6 VAC/DC	15 mA	flush	flat / level with front ring	Solder 2.8 x 0.5 mm	82-4253.2252	3	2	0.021 kg
	12 VAC/DC	14 mA	flush	flat / level with front ring	Solder 2.8 x 0.5 mm	82-4253.2253	3	2	0.021 kg
	24 VAC/DC	10 mA	flush	flat / level with front ring	Solder 2.8 x 0.5 mm	82-4253.2254	3	2	0.021 kg
	110 VAC	2 mA	flush	flat / level with front ring	Solder 2.8 x 0.5 mm	82-4253.2255	3	2	0.021 kg
	230 VAC	1.3 mA	flush	flat / level with front ring	Solder 2.8 x 0.5 mm	82-4253.2256	3	2	0.021 kg



Illuminated pushbutton 16 mm Brass, Momentary, Front dimension Ø 18 mm

Ring with red LED	6 VAC/DC	15 mA	flush	flat / level with front ring	Solder 2.8 x 0.5 mm	82-4353.1112	3	1	0.018 kg
	12 VAC/DC	14 mA	flush	flat / level with front ring	Solder 2.8 x 0.5 mm	82-4353.1113	3	1	0.018 kg
	24 VAC/DC	10 mA	flush	flat / level with front ring	Solder 2.8 x 0.5 mm	82-4353.1114	3	1	0.018 kg
	110 VAC	2 mA	flush	flat / level with front ring	Solder 2.8 x 0.5 mm	82-4353.1115	3	1	0.018 kg
	230 VAC	1.3 mA	flush	flat / level with front ring	Solder 2.8 x 0.5 mm	82-4353.1116	3	1	0.018 kg
Ring with blue LED	6 VAC/DC	15 mA	flush	flat / level with front ring	Solder 2.8 x 0.5 mm	82-4353.1122	3	1	0.018 kg
	12 VAC/DC	14 mA	flush	flat / level with front ring	Solder 2.8 x 0.5 mm	82-4353.1123	3	1	0.018 kg
	24 VAC/DC	10 mA	flush	flat / level with front ring	Solder 2.8 x 0.5 mm	82-4353.1124	3	1	0.018 kg
	110 VAC	2 mA	flush	flat / level with front ring	Solder 2.8 x 0.5 mm	82-4353.1125	3	1	0.018 kg
	230 VAC	1.3 mA	flush	flat / level with front ring	Solder 2.8 x 0.5 mm	82-4353.1126	3	1	0.018 kg
Ring with green LED	6 VAC/DC	15 mA	flush	flat / level with front ring	Solder 2.8 x 0.5 mm	82-4353.1132	3	1	0.018 kg
	12 VAC/DC	14 mA	flush	flat / level with front ring	Solder 2.8 x 0.5 mm	82-4353.1133	3	1	0.018 kg
	24 VAC/DC	10 mA	flush	flat / level with front ring	Solder 2.8 x 0.5 mm	82-4353.1134	3	1	0.018 kg
	110 VAC	2 mA	flush	flat / level with front ring	Solder 2.8 x 0.5 mm	82-4353.1135	3	1	0.018 kg
	230 VAC	1.3 mA	flush	flat / level with front ring	Solder 2.8 x 0.5 mm	82-4353.1136	3	1	0.018 kg
Ring with yellow LED	6 VAC/DC	15 mA	flush	flat / level with front ring	Solder 2.8 x 0.5 mm	82-4353.1142	3	1	0.018 kg
	12 VAC/DC	14 mA	flush	flat / level with front ring	Solder 2.8 x 0.5 mm	82-4353.1143	3	1	0.018 kg
	24 VAC/DC	10 mA	flush	flat / level with front ring	Solder 2.8 x 0.5 mm	82-4353.1144	3	1	0.018 kg
Ring with white LED	6 VAC/DC	15 mA	flush	flat / level with front ring	Solder 2.8 x 0.5 mm	82-4353.1152	3	1	0.018 kg
	12 VAC/DC	14 mA	flush	flat / level with front ring	Solder 2.8 x 0.5 mm	82-4353.1153	3	1	0.018 kg
	24 VAC/DC	10 mA	flush	flat / level with front ring	Solder 2.8 x 0.5 mm	82-4353.1154	3	1	0.018 kg
	110 VAC	2 mA	flush	flat / level with front ring	Solder 2.8 x 0.5 mm	82-4353.1155	3	1	0.018 kg
	230 VAC	1.3 mA	flush	flat / level with front ring	Solder 2.8 x 0.5 mm	82-4353.1156	3	1	0.018 kg



Illuminated pushbutton 16 mm Brass, Momentary, Front dimension Ø 18 mm

Dot with red LED	6 VAC/DC	15 mA	flush	flat / level with front ring	Solder 2.8 x 0.5 mm	82-4353.1212	3	1	0.021 kg
	12 VAC/DC	14 mA	flush	flat / level with front ring	Solder 2.8 x 0.5 mm	82-4353.1213	3	1	0.021 kg
	24 VAC/DC	10 mA	flush	flat / level with front ring	Solder 2.8 x 0.5 mm	82-4353.1214	3	1	0.021 kg
	110 VAC	2 mA	flush	flat / level with front ring	Solder 2.8 x 0.5 mm	82-4353.1215	3	1	0.021 kg
	230 VAC	1.3 mA	flush	flat / level with front ring	Solder 2.8 x 0.5 mm	82-4353.1216	3	1	0.021 kg
Dot with blue LED	6 VAC/DC	15 mA	flush	flat / level with front ring	Solder 2.8 x 0.5 mm	82-4353.1222	3	1	0.021 kg
	12 VAC/DC	14 mA	flush	flat / level with front ring	Solder 2.8 x 0.5 mm	82-4353.1223	3	1	0.021 kg
	24 VAC/DC	10 mA	flush	flat / level with front ring	Solder 2.8 x 0.5 mm	82-4353.1224	3	1	0.021 kg
	110 VAC	2 mA	flush	flat / level with front ring	Solder 2.8 x 0.5 mm	82-4353.1225	3	1	0.021 kg
	230 VAC	1.3 mA	flush	flat / level with front ring	Solder 2.8 x 0.5 mm	82-4353.1226	3	1	0.021 kg
Dot with green LED	6 VAC/DC	15 mA	flush	flat / level with front ring	Solder 2.8 x 0.5 mm	82-4353.1232	3	1	0.021 kg
	12 VAC/DC	14 mA	flush	flat / level with front ring	Solder 2.8 x 0.5 mm	82-4353.1233	3	1	0.021 kg
	24 VAC/DC	10 mA	flush	flat / level with front ring	Solder 2.8 x 0.5 mm	82-4353.1234	3	1	0.021 kg
	110 VAC	2 mA	flush	flat / level with front ring	Solder 2.8 x 0.5 mm	82-4353.1235	3	1	0.021 kg
	230 VAC	1.3 mA	flush	flat / level with front ring	Solder 2.8 x 0.5 mm	82-4353.1236	3	1	0.021 kg
Dot with yellow LED	6 VAC/DC	15 mA	flush	flat / level with front ring	Solder 2.8 x 0.5 mm	82-4353.1242	3	1	0.021 kg
	12 VAC/DC	14 mA	flush	flat / level with front ring	Solder 2.8 x 0.5 mm	82-4353.1243	3	1	0.021 kg
	24 VAC/DC	10 mA	flush	flat / level with front ring	Solder 2.8 x 0.5 mm	82-4353.1244	3	1	0.021 kg

illumination	Operating voltage	Operating current	Front ring shape	Lens	Terminal	Part No.	Component layout	Wiring diagram	Weight
Dot with white LED	6 VAC/DC	15 mA	flush	flat / level with front ring	Solder 2.8 x 0.5 mm	82-4353.1252	3	1	0.021 kg
	12 VAC/DC	14 mA	flush	flat / level with front ring	Solder 2.8 x 0.5 mm	82-4353.1253	3	1	0.021 kg
	24 VAC/DC	10 mA	flush	flat / level with front ring	Solder 2.8 x 0.5 mm	82-4353.1254	3	1	0.021 kg
	110 VAC	2 mA	flush	flat / level with front ring	Solder 2.8 x 0.5 mm	82-4353.1255	3	1	0.021 kg
	230 VAC	1.3 mA	flush	flat / level with front ring	Solder 2.8 x 0.5 mm	82-4353.1256	3	1	0.021 kg



Illuminated pushbutton 16 mm Brass, Maintain, Front dimension Ø 18 mm

Ring with red LED	6 VAC/DC	15 mA	flush	flat / level with front ring	Solder 2.8 x 0.5 mm	82-4353.2112	3	2	0.018 kg
	12 VAC/DC	14 mA	flush	flat / level with front ring	Solder 2.8 x 0.5 mm	82-4353.2113	3	2	0.018 kg
	24 VAC/DC	10 mA	flush	flat / level with front ring	Solder 2.8 x 0.5 mm	82-4353.2114	3	2	0.018 kg
	110 VAC	2 mA	flush	flat / level with front ring	Solder 2.8 x 0.5 mm	82-4353.2115	3	2	0.018 kg
	230 VAC	1.3 mA	flush	flat / level with front ring	Solder 2.8 x 0.5 mm	82-4353.2116	3	2	0.018 kg
Ring with blue LED	6 VAC/DC	15 mA	flush	flat / level with front ring	Solder 2.8 x 0.5 mm	82-4353.2122	3	2	0.018 kg
	12 VAC/DC	14 mA	flush	flat / level with front ring	Solder 2.8 x 0.5 mm	82-4353.2123	3	2	0.018 kg
	24 VAC/DC	10 mA	flush	flat / level with front ring	Solder 2.8 x 0.5 mm	82-4353.2124	3	2	0.018 kg
	110 VAC	2 mA	flush	flat / level with front ring	Solder 2.8 x 0.5 mm	82-4353.2125	3	2	0.018 kg
	230 VAC	1.3 mA	flush	flat / level with front ring	Solder 2.8 x 0.5 mm	82-4353.2126	3	2	0.018 kg
Ring with green LED	6 VAC/DC	15 mA	flush	flat / level with front ring	Solder 2.8 x 0.5 mm	82-4353.2132	3	2	0.018 kg
	12 VAC/DC	14 mA	flush	flat / level with front ring	Solder 2.8 x 0.5 mm	82-4353.2133	3	2	0.018 kg
	24 VAC/DC	10 mA	flush	flat / level with front ring	Solder 2.8 x 0.5 mm	82-4353.2134	3	2	0.018 kg
	110 VAC	2 mA	flush	flat / level with front ring	Solder 2.8 x 0.5 mm	82-4353.2135	3	2	0.018 kg
	230 VAC	1.3 mA	flush	flat / level with front ring	Solder 2.8 x 0.5 mm	82-4353.2136	3	2	0.018 kg
Ring with yellow LED	6 VAC/DC	15 mA	flush	flat / level with front ring	Solder 2.8 x 0.5 mm	82-4353.2142	3	2	0.018 kg
	12 VAC/DC	14 mA	flush	flat / level with front ring	Solder 2.8 x 0.5 mm	82-4353.2143	3	2	0.018 kg
	24 VAC/DC	10 mA	flush	flat / level with front ring	Solder 2.8 x 0.5 mm	82-4353.2144	3	2	0.018 kg
Ring with white LED	6 VAC/DC	15 mA	flush	flat / level with front ring	Solder 2.8 x 0.5 mm	82-4353.2152	3	2	0.018 kg
	12 VAC/DC	14 mA	flush	flat / level with front ring	Solder 2.8 x 0.5 mm	82-4353.2153	3	2	0.018 kg
	24 VAC/DC	10 mA	flush	flat / level with front ring	Solder 2.8 x 0.5 mm	82-4353.2154	3	2	0.018 kg
	110 VAC	2 mA	flush	flat / level with front ring	Solder 2.8 x 0.5 mm	82-4353.2155	3	2	0.018 kg
	230 VAC	1.3 mA	flush	flat / level with front ring	Solder 2.8 x 0.5 mm	82-4353.2156	3	2	0.018 kg

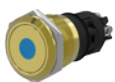

Illuminated pushbutton 16 mm Brass, Maintain, Front dimension Ø 18 mm

Dot with red LED	6 VAC/DC	15 mA	flush	flat / level with front ring	Solder 2.8 x 0.5 mm	82-4353.2212	3	2	0.021 kg
	12 VAC/DC	14 mA	flush	flat / level with front ring	Solder 2.8 x 0.5 mm	82-4353.2213	3	2	0.021 kg
	24 VAC/DC	10 mA	flush	flat / level with front ring	Solder 2.8 x 0.5 mm	82-4353.2214	3	2	0.021 kg
	110 VAC	2 mA	flush	flat / level with front ring	Solder 2.8 x 0.5 mm	82-4353.2215	3	2	0.021 kg
	230 VAC	1.3 mA	flush	flat / level with front ring	Solder 2.8 x 0.5 mm	82-4353.2216	3	2	0.021 kg
Dot with blue LED	6 VAC/DC	15 mA	flush	flat / level with front ring	Solder 2.8 x 0.5 mm	82-4353.2222	3	2	0.021 kg
	12 VAC/DC	14 mA	flush	flat / level with front ring	Solder 2.8 x 0.5 mm	82-4353.2223	3	2	0.021 kg
	24 VAC/DC	10 mA	flush	flat / level with front ring	Solder 2.8 x 0.5 mm	82-4353.2224	3	2	0.021 kg
	110 VAC	2 mA	flush	flat / level with front ring	Solder 2.8 x 0.5 mm	82-4353.2225	3	2	0.021 kg
	230 VAC	1.3 mA	flush	flat / level with front ring	Solder 2.8 x 0.5 mm	82-4353.2226	3	2	0.021 kg
Dot with green LED	6 VAC/DC	15 mA	flush	flat / level with front ring	Solder 2.8 x 0.5 mm	82-4353.2232	3	2	0.021 kg
	12 VAC/DC	14 mA	flush	flat / level with front ring	Solder 2.8 x 0.5 mm	82-4353.2233	3	2	0.021 kg
	24 VAC/DC	10 mA	flush	flat / level with front ring	Solder 2.8 x 0.5 mm	82-4353.2234	3	2	0.021 kg
	110 VAC	2 mA	flush	flat / level with front ring	Solder 2.8 x 0.5 mm	82-4353.2235	3	2	0.021 kg
	230 VAC	1.3 mA	flush	flat / level with front ring	Solder 2.8 x 0.5 mm	82-4353.2236	3	2	0.021 kg

82 Flush design

Illumination	Operating voltage	Operating current	Front ring shape	Lens	Terminal	Part No.	Component layout	Wiring diagram	Weight
Dot with yellow LED	6 VAC/DC	15 mA	flush	flat / level with front ring	Solder 2.8 x 0.5 mm	82-4353.2242	3	2	0.021 kg
	12 VAC/DC	14 mA	flush	flat / level with front ring	Solder 2.8 x 0.5 mm	82-4353.2243	3	2	0.021 kg
	24 VAC/DC	10 mA	flush	flat / level with front ring	Solder 2.8 x 0.5 mm	82-4353.2244	3	2	0.021 kg
Dot with white LED	6 VAC/DC	15 mA	flush	flat / level with front ring	Solder 2.8 x 0.5 mm	82-4353.2252	3	2	0.021 kg
	12 VAC/DC	14 mA	flush	flat / level with front ring	Solder 2.8 x 0.5 mm	82-4353.2253	3	2	0.021 kg
	24 VAC/DC	10 mA	flush	flat / level with front ring	Solder 2.8 x 0.5 mm	82-4353.2254	3	2	0.021 kg
	110 VAC	2 mA	flush	flat / level with front ring	Solder 2.8 x 0.5 mm	82-4353.2255	3	2	0.021 kg
	230 VAC	1.3 mA	flush	flat / level with front ring	Solder 2.8 x 0.5 mm	82-4353.2256	3	2	0.021 kg



Illuminated pushbutton 16 mm Aluminium, Momentary, Front dimension Ø 18 mm

Ring with red LED	6 VAC/DC	15 mA	flush	flat / level with front ring	Solder 2.8 x 0.5 mm	82-4553.1112	3	1	0.018 kg
	12 VAC/DC	14 mA	flush	flat / level with front ring	Solder 2.8 x 0.5 mm	82-4553.1113	3	1	0.018 kg
	24 VAC/DC	10 mA	flush	flat / level with front ring	Solder 2.8 x 0.5 mm	82-4553.1114	3	1	0.018 kg
	110 VAC	2 mA	flush	flat / level with front ring	Solder 2.8 x 0.5 mm	82-4553.1115	3	1	0.018 kg
	230 VAC	1.3 mA	flush	flat / level with front ring	Solder 2.8 x 0.5 mm	82-4553.1116	3	1	0.018 kg
Ring with blue LED	6 VAC/DC	15 mA	flush	flat / level with front ring	Solder 2.8 x 0.5 mm	82-4553.1122	3	1	0.018 kg
	12 VAC/DC	14 mA	flush	flat / level with front ring	Solder 2.8 x 0.5 mm	82-4553.1123	3	1	0.018 kg
	24 VAC/DC	10 mA	flush	flat / level with front ring	Solder 2.8 x 0.5 mm	82-4553.1124	3	1	0.018 kg
	110 VAC	2 mA	flush	flat / level with front ring	Solder 2.8 x 0.5 mm	82-4553.1125	3	1	0.018 kg
	230 VAC	1.3 mA	flush	flat / level with front ring	Solder 2.8 x 0.5 mm	82-4553.1126	3	1	0.018 kg
Ring with green LED	6 VAC/DC	15 mA	flush	flat / level with front ring	Solder 2.8 x 0.5 mm	82-4553.1132	3	1	0.018 kg
	12 VAC/DC	14 mA	flush	flat / level with front ring	Solder 2.8 x 0.5 mm	82-4553.1133	3	1	0.018 kg
	24 VAC/DC	10 mA	flush	flat / level with front ring	Solder 2.8 x 0.5 mm	82-4553.1134	3	1	0.018 kg
	110 VAC	2 mA	flush	flat / level with front ring	Solder 2.8 x 0.5 mm	82-4553.1135	3	1	0.018 kg
	230 VAC	1.3 mA	flush	flat / level with front ring	Solder 2.8 x 0.5 mm	82-4553.1136	3	1	0.018 kg
Ring with yellow LED	6 VAC/DC	15 mA	flush	flat / level with front ring	Solder 2.8 x 0.5 mm	82-4553.1142	3	1	0.018 kg
	12 VAC/DC	14 mA	flush	flat / level with front ring	Solder 2.8 x 0.5 mm	82-4553.1143	3	1	0.018 kg
	24 VAC/DC	10 mA	flush	flat / level with front ring	Solder 2.8 x 0.5 mm	82-4553.1144	3	1	0.018 kg
Ring with white LED	6 VAC/DC	15 mA	flush	flat / level with front ring	Solder 2.8 x 0.5 mm	82-4553.1152	3	1	0.018 kg
	12 VAC/DC	14 mA	flush	flat / level with front ring	Solder 2.8 x 0.5 mm	82-4553.1153	3	1	0.018 kg
	24 VAC/DC	10 mA	flush	flat / level with front ring	Solder 2.8 x 0.5 mm	82-4553.1154	3	1	0.018 kg
	110 VAC	2 mA	flush	flat / level with front ring	Solder 2.8 x 0.5 mm	82-4553.1155	3	1	0.018 kg
	230 VAC	1.3 mA	flush	flat / level with front ring	Solder 2.8 x 0.5 mm	82-4553.1156	3	1	0.018 kg



Illuminated pushbutton 16 mm Aluminium, Momentary, Front dimension Ø 18 mm

Dot with red LED	6 VAC/DC	15 mA	flush	flat / level with front ring	Solder 2.8 x 0.5 mm	82-4553.1212	3	1	0.021 kg
	12 VAC/DC	14 mA	flush	flat / level with front ring	Solder 2.8 x 0.5 mm	82-4553.1213	3	1	0.021 kg
	24 VAC/DC	10 mA	flush	flat / level with front ring	Solder 2.8 x 0.5 mm	82-4553.1214	3	1	0.021 kg
	110 VAC	2 mA	flush	flat / level with front ring	Solder 2.8 x 0.5 mm	82-4553.1215	3	1	0.021 kg
	230 VAC	1.3 mA	flush	flat / level with front ring	Solder 2.8 x 0.5 mm	82-4553.1216	3	1	0.021 kg
Dot with blue LED	6 VAC/DC	15 mA	flush	flat / level with front ring	Solder 2.8 x 0.5 mm	82-4553.1222	3	1	0.021 kg
	12 VAC/DC	14 mA	flush	flat / level with front ring	Solder 2.8 x 0.5 mm	82-4553.1223	3	1	0.021 kg
	24 VAC/DC	10 mA	flush	flat / level with front ring	Solder 2.8 x 0.5 mm	82-4553.1224	3	1	0.021 kg
	110 VAC	2 mA	flush	flat / level with front ring	Solder 2.8 x 0.5 mm	82-4553.1225	3	1	0.021 kg
	230 VAC	1.3 mA	flush	flat / level with front ring	Solder 2.8 x 0.5 mm	82-4553.1226	3	1	0.021 kg

illumination	Operating voltage	Operating current	Front ring shape	Lens	Terminal	Part No.	Component layout	Wiring diagram	Weight
Dot with green LED	6 VAC/DC	15 mA	flush	flat / level with front ring	Solder 2.8 x 0.5 mm	82-4553.1232	3	1	0.021 kg
	12 VAC/DC	14 mA	flush	flat / level with front ring	Solder 2.8 x 0.5 mm	82-4553.1233	3	1	0.021 kg
	24 VAC/DC	10 mA	flush	flat / level with front ring	Solder 2.8 x 0.5 mm	82-4553.1234	3	1	0.021 kg
	110 VAC	2 mA	flush	flat / level with front ring	Solder 2.8 x 0.5 mm	82-4553.1235	3	1	0.021 kg
	230 VAC	1.3 mA	flush	flat / level with front ring	Solder 2.8 x 0.5 mm	82-4553.1236	3	1	0.021 kg
Dot with yellow LED	6 VAC/DC	15 mA	flush	flat / level with front ring	Solder 2.8 x 0.5 mm	82-4553.1242	3	1	0.021 kg
	12 VAC/DC	14 mA	flush	flat / level with front ring	Solder 2.8 x 0.5 mm	82-4553.1243	3	1	0.021 kg
	24 VAC/DC	10 mA	flush	flat / level with front ring	Solder 2.8 x 0.5 mm	82-4553.1244	3	1	0.021 kg
Dot with white LED	6 VAC/DC	15 mA	flush	flat / level with front ring	Solder 2.8 x 0.5 mm	82-4553.1252	3	1	0.021 kg
	12 VAC/DC	14 mA	flush	flat / level with front ring	Solder 2.8 x 0.5 mm	82-4553.1253	3	1	0.021 kg
	24 VAC/DC	10 mA	flush	flat / level with front ring	Solder 2.8 x 0.5 mm	82-4553.1254	3	1	0.021 kg
	110 VAC	2 mA	flush	flat / level with front ring	Solder 2.8 x 0.5 mm	82-4553.1255	3	1	0.021 kg
	230 VAC	1.3 mA	flush	flat / level with front ring	Solder 2.8 x 0.5 mm	82-4553.1256	3	1	0.021 kg



Illuminated pushbutton 16 mm Aluminium, Maintain, Front dimension Ø 18 mm

Ring with red LED	6 VAC/DC	15 mA	flush	flat / level with front ring	Solder 2.8 x 0.5 mm	82-4553.2112	3	2	0.018 kg
	12 VAC/DC	14 mA	flush	flat / level with front ring	Solder 2.8 x 0.5 mm	82-4553.2113	3	2	0.018 kg
	24 VAC/DC	10 mA	flush	flat / level with front ring	Solder 2.8 x 0.5 mm	82-4553.2114	3	2	0.018 kg
	110 VAC	2 mA	flush	flat / level with front ring	Solder 2.8 x 0.5 mm	82-4553.2115	3	2	0.018 kg
	230 VAC	1.3 mA	flush	flat / level with front ring	Solder 2.8 x 0.5 mm	82-4553.2116	3	2	0.018 kg
Ring with blue LED	6 VAC/DC	15 mA	flush	flat / level with front ring	Solder 2.8 x 0.5 mm	82-4553.2122	3	2	0.018 kg
	12 VAC/DC	14 mA	flush	flat / level with front ring	Solder 2.8 x 0.5 mm	82-4553.2123	3	2	0.018 kg
	24 VAC/DC	10 mA	flush	flat / level with front ring	Solder 2.8 x 0.5 mm	82-4553.2124	3	2	0.018 kg
	110 VAC	2 mA	flush	flat / level with front ring	Solder 2.8 x 0.5 mm	82-4553.2125	3	2	0.018 kg
	230 VAC	1.3 mA	flush	flat / level with front ring	Solder 2.8 x 0.5 mm	82-4553.2126	3	2	0.018 kg
Ring with green LED	6 VAC/DC	15 mA	flush	flat / level with front ring	Solder 2.8 x 0.5 mm	82-4553.2132	3	2	0.018 kg
	12 VAC/DC	14 mA	flush	flat / level with front ring	Solder 2.8 x 0.5 mm	82-4553.2133	3	2	0.018 kg
	24 VAC/DC	10 mA	flush	flat / level with front ring	Solder 2.8 x 0.5 mm	82-4553.2134	3	2	0.018 kg
	110 VAC	2 mA	flush	flat / level with front ring	Solder 2.8 x 0.5 mm	82-4553.2135	3	2	0.018 kg
	230 VAC	1.3 mA	flush	flat / level with front ring	Solder 2.8 x 0.5 mm	82-4553.2136	3	2	0.018 kg
Ring with yellow LED	6 VAC/DC	15 mA	flush	flat / level with front ring	Solder 2.8 x 0.5 mm	82-4553.2142	3	2	0.018 kg
	12 VAC/DC	14 mA	flush	flat / level with front ring	Solder 2.8 x 0.5 mm	82-4553.2143	3	2	0.018 kg
	24 VAC/DC	10 mA	flush	flat / level with front ring	Solder 2.8 x 0.5 mm	82-4553.2144	3	2	0.018 kg
Ring with white LED	6 VAC/DC	15 mA	flush	flat / level with front ring	Solder 2.8 x 0.5 mm	82-4553.2152	3	2	0.018 kg
	12 VAC/DC	14 mA	flush	flat / level with front ring	Solder 2.8 x 0.5 mm	82-4553.2153	3	2	0.018 kg
	24 VAC/DC	10 mA	flush	flat / level with front ring	Solder 2.8 x 0.5 mm	82-4553.2154	3	2	0.018 kg
	110 VAC	2 mA	flush	flat / level with front ring	Solder 2.8 x 0.5 mm	82-4553.2155	3	2	0.018 kg
	230 VAC	1.3 mA	flush	flat / level with front ring	Solder 2.8 x 0.5 mm	82-4553.2156	3	2	0.018 kg

82 Flush design

Illumination	Operating voltage	Operating current	Front ring shape	Lens	Terminal	Part No.	Component layout	Wiring diagram	Weight
 <p>Illuminated pushbutton 16 mm Aluminium, Maintain, Front dimension Ø 18 mm</p>									
Dot with red LED	6 VAC/DC	15 mA	flush	flat / level with front ring	Solder 2.8 x 0.5 mm	82-4553.2212	3	2	0.021 kg
	12 VAC/DC	14 mA	flush	flat / level with front ring	Solder 2.8 x 0.5 mm	82-4553.2213	3	2	0.021 kg
	24 VAC/DC	10 mA	flush	flat / level with front ring	Solder 2.8 x 0.5 mm	82-4553.2214	3	2	0.021 kg
	110 VAC	2 mA	flush	flat / level with front ring	Solder 2.8 x 0.5 mm	82-4553.2215	3	2	0.021 kg
	230 VAC	1.3 mA	flush	flat / level with front ring	Solder 2.8 x 0.5 mm	82-4553.2216	3	2	0.021 kg
Dot with blue LED	6 VAC/DC	15 mA	flush	flat / level with front ring	Solder 2.8 x 0.5 mm	82-4553.2222	3	2	0.021 kg
	12 VAC/DC	14 mA	flush	flat / level with front ring	Solder 2.8 x 0.5 mm	82-4553.2223	3	2	0.021 kg
	24 VAC/DC	10 mA	flush	flat / level with front ring	Solder 2.8 x 0.5 mm	82-4553.2224	3	2	0.021 kg
	110 VAC	2 mA	flush	flat / level with front ring	Solder 2.8 x 0.5 mm	82-4553.2225	3	2	0.021 kg
	230 VAC	1.3 mA	flush	flat / level with front ring	Solder 2.8 x 0.5 mm	82-4553.2226	3	2	0.021 kg
Dot with green LED	6 VAC/DC	15 mA	flush	flat / level with front ring	Solder 2.8 x 0.5 mm	82-4553.2232	3	2	0.021 kg
	12 VAC/DC	14 mA	flush	flat / level with front ring	Solder 2.8 x 0.5 mm	82-4553.2233	3	2	0.021 kg
	24 VAC/DC	10 mA	flush	flat / level with front ring	Solder 2.8 x 0.5 mm	82-4553.2234	3	2	0.021 kg
	110 VAC	2 mA	flush	flat / level with front ring	Solder 2.8 x 0.5 mm	82-4553.2235	3	2	0.021 kg
	230 VAC	1.3 mA	flush	flat / level with front ring	Solder 2.8 x 0.5 mm	82-4553.2236	3	2	0.021 kg
Dot with yellow LED	6 VAC/DC	15 mA	flush	flat / level with front ring	Solder 2.8 x 0.5 mm	82-4553.2242	3	2	0.021 kg
	12 VAC/DC	14 mA	flush	flat / level with front ring	Solder 2.8 x 0.5 mm	82-4553.2243	3	2	0.021 kg
	24 VAC/DC	10 mA	flush	flat / level with front ring	Solder 2.8 x 0.5 mm	82-4553.2244	3	2	0.021 kg
Dot with white LED	6 VAC/DC	15 mA	flush	flat / level with front ring	Solder 2.8 x 0.5 mm	82-4553.2252	3	2	0.021 kg
	12 VAC/DC	14 mA	flush	flat / level with front ring	Solder 2.8 x 0.5 mm	82-4553.2253	3	2	0.021 kg
	24 VAC/DC	10 mA	flush	flat / level with front ring	Solder 2.8 x 0.5 mm	82-4553.2254	3	2	0.021 kg
	110 VAC	2 mA	flush	flat / level with front ring	Solder 2.8 x 0.5 mm	82-4553.2255	3	2	0.021 kg
	230 VAC	1.3 mA	flush	flat / level with front ring	Solder 2.8 x 0.5 mm	82-4553.2256	3	2	0.021 kg
 <p>Illuminated pushbutton 16 mm Stainless-steel, Momentary, Front dimension Ø 18 mm</p>									
Ring with red LED	6 VAC/DC	15 mA	flush	flat / level with front ring	Screw	82-4154.1112	6	1	0.018 kg
	12 VAC/DC	14 mA	flush	flat / level with front ring	Screw	82-4154.1113	6	1	0.018 kg
	24 VAC/DC	10 mA	flush	flat / level with front ring	Screw	82-4154.1114	6	1	0.018 kg
	110 VAC	2 mA	flush	flat / level with front ring	Screw	82-4154.1115	6	1	0.018 kg
	230 VAC	1.3 mA	flush	flat / level with front ring	Screw	82-4154.1116	6	1	0.018 kg
Ring with blue LED	6 VAC/DC	15 mA	flush	flat / level with front ring	Screw	82-4154.1122	6	1	0.018 kg
	12 VAC/DC	14 mA	flush	flat / level with front ring	Screw	82-4154.1123	6	1	0.018 kg
	24 VAC/DC	10 mA	flush	flat / level with front ring	Screw	82-4154.1124	6	1	0.018 kg
	110 VAC	2 mA	flush	flat / level with front ring	Screw	82-4154.1125	6	1	0.018 kg
	230 VAC	1.3 mA	flush	flat / level with front ring	Screw	82-4154.1126	6	1	0.018 kg
Ring with green LED	6 VAC/DC	15 mA	flush	flat / level with front ring	Screw	82-4154.1132	6	1	0.018 kg
	12 VAC/DC	14 mA	flush	flat / level with front ring	Screw	82-4154.1133	6	1	0.018 kg
	24 VAC/DC	10 mA	flush	flat / level with front ring	Screw	82-4154.1134	6	1	0.018 kg
	110 VAC	2 mA	flush	flat / level with front ring	Screw	82-4154.1135	6	1	0.018 kg
	230 VAC	1.3 mA	flush	flat / level with front ring	Screw	82-4154.1136	6	1	0.018 kg
Ring with yellow LED	6 VAC/DC	15 mA	flush	flat / level with front ring	Screw	82-4154.1142	6	1	0.018 kg
	12 VAC/DC	14 mA	flush	flat / level with front ring	Screw	82-4154.1143	6	1	0.018 kg
	24 VAC/DC	10 mA	flush	flat / level with front ring	Screw	82-4154.1144	6	1	0.018 kg

illumination	Operating voltage	Operating current	Front ring shape	Lens	Terminal	Part No.	Component layout	Wiring diagram	Weight
Ring with white LED	6 VAC/DC	15 mA	flush	flat / level with front ring	Screw	82-4154.1152	6	1	0.018 kg
	12 VAC/DC	14 mA	flush	flat / level with front ring	Screw	82-4154.1153	6	1	0.018 kg
	24 VAC/DC	10 mA	flush	flat / level with front ring	Screw	82-4154.1154	6	1	0.018 kg
	110 VAC	2 mA	flush	flat / level with front ring	Screw	82-4154.1155	6	1	0.018 kg
	230 VAC	1.3 mA	flush	flat / level with front ring	Screw	82-4154.1156	6	1	0.018 kg



Illuminated pushbutton 16 mm Stainless-steel, Momentary, Front dimension Ø 18 mm

Dot with red LED	6 VAC/DC	15 mA	flush	flat / level with front ring	Screw	82-4154.1212	6	1	0.021 kg
	12 VAC/DC	14 mA	flush	flat / level with front ring	Screw	82-4154.1213	6	1	0.021 kg
	24 VAC/DC	10 mA	flush	flat / level with front ring	Screw	82-4154.1214	6	1	0.021 kg
	110 VAC	2 mA	flush	flat / level with front ring	Screw	82-4154.1215	6	1	0.021 kg
	230 VAC	1.3 mA	flush	flat / level with front ring	Screw	82-4154.1216	6	1	0.021 kg
Dot with blue LED	6 VAC/DC	15 mA	flush	flat / level with front ring	Screw	82-4154.1222	6	1	0.021 kg
	12 VAC/DC	14 mA	flush	flat / level with front ring	Screw	82-4154.1223	6	1	0.021 kg
	24 VAC/DC	10 mA	flush	flat / level with front ring	Screw	82-4154.1224	6	1	0.021 kg
	110 VAC	2 mA	flush	flat / level with front ring	Screw	82-4154.1225	6	1	0.021 kg
	230 VAC	1.3 mA	flush	flat / level with front ring	Screw	82-4154.1226	6	1	0.021 kg
Dot with green LED	6 VAC/DC	15 mA	flush	flat / level with front ring	Screw	82-4154.1232	6	1	0.021 kg
	12 VAC/DC	14 mA	flush	flat / level with front ring	Screw	82-4154.1233	6	1	0.021 kg
	24 VAC/DC	10 mA	flush	flat / level with front ring	Screw	82-4154.1234	6	1	0.021 kg
	110 VAC	2 mA	flush	flat / level with front ring	Screw	82-4154.1235	6	1	0.021 kg
	230 VAC	1.3 mA	flush	flat / level with front ring	Screw	82-4154.1236	6	1	0.021 kg
Dot with yellow LED	6 VAC/DC	15 mA	flush	flat / level with front ring	Screw	82-4154.1242	6	1	0.021 kg
	12 VAC/DC	14 mA	flush	flat / level with front ring	Screw	82-4154.1243	6	1	0.021 kg
	24 VAC/DC	10 mA	flush	flat / level with front ring	Screw	82-4154.1244	6	1	0.021 kg
Dot with white LED	6 VAC/DC	15 mA	flush	flat / level with front ring	Screw	82-4154.1252	6	1	0.021 kg
	12 VAC/DC	14 mA	flush	flat / level with front ring	Screw	82-4154.1253	6	1	0.021 kg
	24 VAC/DC	10 mA	flush	flat / level with front ring	Screw	82-4154.1254	6	1	0.021 kg
	110 VAC	2 mA	flush	flat / level with front ring	Screw	82-4154.1255	6	1	0.021 kg
	230 VAC	1.3 mA	flush	flat / level with front ring	Screw	82-4154.1256	6	1	0.021 kg



Illuminated pushbutton 16 mm Stainless-steel, Maintain, Front dimension Ø 18 mm

Ring with red LED	6 VAC/DC	15 mA	flush	flat / level with front ring	Screw	82-4154.2112	6	2	0.018 kg
	12 VAC/DC	14 mA	flush	flat / level with front ring	Screw	82-4154.2113	6	2	0.018 kg
	24 VAC/DC	10 mA	flush	flat / level with front ring	Screw	82-4154.2114	6	2	0.018 kg
	110 VAC	2 mA	flush	flat / level with front ring	Screw	82-4154.2115	6	2	0.018 kg
	230 VAC	1.3 mA	flush	flat / level with front ring	Screw	82-4154.2116	6	2	0.018 kg
Ring with blue LED	6 VAC/DC	15 mA	flush	flat / level with front ring	Screw	82-4154.2122	6	2	0.018 kg
	12 VAC/DC	14 mA	flush	flat / level with front ring	Screw	82-4154.2123	6	2	0.018 kg
	24 VAC/DC	10 mA	flush	flat / level with front ring	Screw	82-4154.2124	6	2	0.018 kg
	110 VAC	2 mA	flush	flat / level with front ring	Screw	82-4154.2125	6	2	0.018 kg
	230 VAC	1.3 mA	flush	flat / level with front ring	Screw	82-4154.2126	6	2	0.018 kg
Ring with green LED	6 VAC/DC	15 mA	flush	flat / level with front ring	Screw	82-4154.2132	6	2	0.018 kg
	12 VAC/DC	14 mA	flush	flat / level with front ring	Screw	82-4154.2133	6	2	0.018 kg
	24 VAC/DC	10 mA	flush	flat / level with front ring	Screw	82-4154.2134	6	2	0.018 kg
	110 VAC	2 mA	flush	flat / level with front ring	Screw	82-4154.2135	6	2	0.018 kg
	230 VAC	1.3 mA	flush	flat / level with front ring	Screw	82-4154.2136	6	2	0.018 kg

82 Flush design

Illumination	Operating voltage	Operating current	Front ring shape	Lens	Terminal	Part No.	Component layout	Wiring diagram	Weight
Ring with yellow LED	6 VAC/DC	15 mA	flush	flat / level with front ring	Screw	82-4154.2142	6	2	0.018 kg
	12 VAC/DC	14 mA	flush	flat / level with front ring	Screw	82-4154.2143	6	2	0.018 kg
	24 VAC/DC	10 mA	flush	flat / level with front ring	Screw	82-4154.2144	6	2	0.018 kg
Ring with white LED	6 VAC/DC	15 mA	flush	flat / level with front ring	Screw	82-4154.2152	6	2	0.018 kg
	12 VAC/DC	14 mA	flush	flat / level with front ring	Screw	82-4154.2153	6	2	0.018 kg
	24 VAC/DC	10 mA	flush	flat / level with front ring	Screw	82-4154.2154	6	2	0.018 kg
	110 VAC	2 mA	flush	flat / level with front ring	Screw	82-4154.2155	6	2	0.018 kg
	230 VAC	1.3 mA	flush	flat / level with front ring	Screw	82-4154.2156	6	2	0.018 kg



Illuminated pushbutton 16 mm Stainless-steel, Maintain, Front dimension Ø 18 mm

Dot with red LED	6 VAC/DC	15 mA	flush	flat / level with front ring	Screw	82-4154.2212	6	2	0.021 kg
	12 VAC/DC	14 mA	flush	flat / level with front ring	Screw	82-4154.2213	6	2	0.021 kg
	24 VAC/DC	10 mA	flush	flat / level with front ring	Screw	82-4154.2214	6	2	0.021 kg
	110 VAC	2 mA	flush	flat / level with front ring	Screw	82-4154.2215	6	2	0.021 kg
	230 VAC	1.3 mA	flush	flat / level with front ring	Screw	82-4154.2216	6	2	0.021 kg
Dot with blue LED	6 VAC/DC	15 mA	flush	flat / level with front ring	Screw	82-4154.2222	6	2	0.021 kg
	12 VAC/DC	14 mA	flush	flat / level with front ring	Screw	82-4154.2223	6	2	0.021 kg
	24 VAC/DC	10 mA	flush	flat / level with front ring	Screw	82-4154.2224	6	2	0.021 kg
	110 VAC	2 mA	flush	flat / level with front ring	Screw	82-4154.2225	6	2	0.021 kg
	230 VAC	1.3 mA	flush	flat / level with front ring	Screw	82-4154.2226	6	2	0.021 kg
Dot with green LED	6 VAC/DC	15 mA	flush	flat / level with front ring	Screw	82-4154.2232	6	2	0.021 kg
	12 VAC/DC	14 mA	flush	flat / level with front ring	Screw	82-4154.2233	6	2	0.021 kg
	24 VAC/DC	10 mA	flush	flat / level with front ring	Screw	82-4154.2234	6	2	0.021 kg
	110 VAC	2 mA	flush	flat / level with front ring	Screw	82-4154.2235	6	2	0.021 kg
	230 VAC	1.3 mA	flush	flat / level with front ring	Screw	82-4154.2236	6	2	0.021 kg
Dot with yellow LED	6 VAC/DC	15 mA	flush	flat / level with front ring	Screw	82-4154.2242	6	2	0.021 kg
	12 VAC/DC	14 mA	flush	flat / level with front ring	Screw	82-4154.2243	6	2	0.021 kg
	24 VAC/DC	10 mA	flush	flat / level with front ring	Screw	82-4154.2244	6	2	0.021 kg
Dot with white LED	6 VAC/DC	15 mA	flush	flat / level with front ring	Screw	82-4154.2252	6	2	0.021 kg
	12 VAC/DC	14 mA	flush	flat / level with front ring	Screw	82-4154.2253	6	2	0.021 kg
	24 VAC/DC	10 mA	flush	flat / level with front ring	Screw	82-4154.2254	6	2	0.021 kg
	110 VAC	2 mA	flush	flat / level with front ring	Screw	82-4154.2255	6	2	0.021 kg
	230 VAC	1.3 mA	flush	flat / level with front ring	Screw	82-4154.2256	6	2	0.021 kg



Illuminated pushbutton 16 mm Stainless-steel chrome-coloured, Momentary, Front dimension Ø 18 mm

Ring with red LED	6 VAC/DC	15 mA	flush	flat / level with front ring	Screw	82-4254.1112	6	1	0.018 kg
	12 VAC/DC	14 mA	flush	flat / level with front ring	Screw	82-4254.1113	6	1	0.018 kg
	24 VAC/DC	10 mA	flush	flat / level with front ring	Screw	82-4254.1114	6	1	0.018 kg
	110 VAC	2 mA	flush	flat / level with front ring	Screw	82-4254.1115	6	1	0.018 kg
	230 VAC	1.3 mA	flush	flat / level with front ring	Screw	82-4254.1116	6	1	0.018 kg
Ring with blue LED	6 VAC/DC	15 mA	flush	flat / level with front ring	Screw	82-4254.1122	6	1	0.018 kg
	12 VAC/DC	14 mA	flush	flat / level with front ring	Screw	82-4254.1123	6	1	0.018 kg
	24 VAC/DC	10 mA	flush	flat / level with front ring	Screw	82-4254.1124	6	1	0.018 kg
	110 VAC	2 mA	flush	flat / level with front ring	Screw	82-4254.1125	6	1	0.018 kg
	230 VAC	1.3 mA	flush	flat / level with front ring	Screw	82-4254.1126	6	1	0.018 kg



illumination	Operating voltage	Operating current	Front ring shape	Lens	Terminal	Part No.	Component layout	Wiring diagram	Weight
Ring with green LED	6 VAC/DC	15 mA	flush	flat / level with front ring	Screw	82-4254.1132	6	1	0.018 kg
	12 VAC/DC	14 mA	flush	flat / level with front ring	Screw	82-4254.1133	6	1	0.018 kg
	24 VAC/DC	10 mA	flush	flat / level with front ring	Screw	82-4254.1134	6	1	0.018 kg
	110 VAC	2 mA	flush	flat / level with front ring	Screw	82-4254.1135	6	1	0.018 kg
	230 VAC	1.3 mA	flush	flat / level with front ring	Screw	82-4254.1136	6	1	0.018 kg
Ring with yellow LED	6 VAC/DC	15 mA	flush	flat / level with front ring	Screw	82-4254.1142	6	1	0.018 kg
	12 VAC/DC	14 mA	flush	flat / level with front ring	Screw	82-4254.1143	6	1	0.018 kg
	24 VAC/DC	10 mA	flush	flat / level with front ring	Screw	82-4254.1144	6	1	0.018 kg
Ring with white LED	6 VAC/DC	15 mA	flush	flat / level with front ring	Screw	82-4254.1152	6	1	0.018 kg
	12 VAC/DC	14 mA	flush	flat / level with front ring	Screw	82-4254.1153	6	1	0.018 kg
	24 VAC/DC	10 mA	flush	flat / level with front ring	Screw	82-4254.1154	6	1	0.018 kg
	110 VAC	2 mA	flush	flat / level with front ring	Screw	82-4254.1155	6	1	0.018 kg
	230 VAC	1.3 mA	flush	flat / level with front ring	Screw	82-4254.1156	6	1	0.018 kg



Illuminated pushbutton 16 mm Stainless-steel chrome-coloured, Momentary, Front dimension Ø 18 mm

Dot with red LED	6 VAC/DC	15 mA	flush	flat / level with front ring	Screw	82-4254.1212	6	1	0.021 kg
	12 VAC/DC	14 mA	flush	flat / level with front ring	Screw	82-4254.1213	6	1	0.021 kg
	24 VAC/DC	10 mA	flush	flat / level with front ring	Screw	82-4254.1214	6	1	0.021 kg
	110 VAC	2 mA	flush	flat / level with front ring	Screw	82-4254.1215	6	1	0.021 kg
	230 VAC	1.3 mA	flush	flat / level with front ring	Screw	82-4254.1216	6	1	0.021 kg
Dot with blue LED	6 VAC/DC	15 mA	flush	flat / level with front ring	Screw	82-4254.1222	6	1	0.021 kg
	12 VAC/DC	14 mA	flush	flat / level with front ring	Screw	82-4254.1223	6	1	0.021 kg
	24 VAC/DC	10 mA	flush	flat / level with front ring	Screw	82-4254.1224	6	1	0.021 kg
	110 VAC	2 mA	flush	flat / level with front ring	Screw	82-4254.1225	6	1	0.021 kg
	230 VAC	1.3 mA	flush	flat / level with front ring	Screw	82-4254.1226	6	1	0.021 kg
Dot with green LED	6 VAC/DC	15 mA	flush	flat / level with front ring	Screw	82-4254.1232	6	1	0.021 kg
	12 VAC/DC	14 mA	flush	flat / level with front ring	Screw	82-4254.1233	6	1	0.021 kg
	24 VAC/DC	10 mA	flush	flat / level with front ring	Screw	82-4254.1234	6	1	0.021 kg
	110 VAC	2 mA	flush	flat / level with front ring	Screw	82-4254.1235	6	1	0.021 kg
	230 VAC	1.3 mA	flush	flat / level with front ring	Screw	82-4254.1236	6	1	0.021 kg
Dot with yellow LED	6 VAC/DC	15 mA	flush	flat / level with front ring	Screw	82-4254.1242	6	1	0.021 kg
	12 VAC/DC	14 mA	flush	flat / level with front ring	Screw	82-4254.1243	6	1	0.021 kg
	24 VAC/DC	10 mA	flush	flat / level with front ring	Screw	82-4254.1244	6	1	0.021 kg
Dot with white LED	6 VAC/DC	15 mA	flush	flat / level with front ring	Screw	82-4254.1252	6	1	0.021 kg
	12 VAC/DC	14 mA	flush	flat / level with front ring	Screw	82-4254.1253	6	1	0.021 kg
	24 VAC/DC	10 mA	flush	flat / level with front ring	Screw	82-4254.1254	6	1	0.021 kg
	110 VAC	2 mA	flush	flat / level with front ring	Screw	82-4254.1255	6	1	0.021 kg
	230 VAC	1.3 mA	flush	flat / level with front ring	Screw	82-4254.1256	6	1	0.021 kg

82 Flush design

Illumination	Operating voltage	Operating current	Front ring shape	Lens	Terminal	Part No.	Component layout	Wiring diagram	Weight
 <p>Illuminated pushbutton 16 mm Stainless-steel chrome-coloured, Maintain, Front dimension Ø 18 mm</p>									
Ring with red LED	6 VAC/DC	15 mA	flush	flat / level with front ring	Screw	82-4254.2112	6	2	0.018 kg
	12 VAC/DC	14 mA	flush	flat / level with front ring	Screw	82-4254.2113	6	2	0.018 kg
	24 VAC/DC	10 mA	flush	flat / level with front ring	Screw	82-4254.2114	6	2	0.018 kg
	110 VAC	2 mA	flush	flat / level with front ring	Screw	82-4254.2115	6	2	0.018 kg
	230 VAC	1.3 mA	flush	flat / level with front ring	Screw	82-4254.2116	6	2	0.018 kg
Ring with blue LED	6 VAC/DC	15 mA	flush	flat / level with front ring	Screw	82-4254.2122	6	2	0.018 kg
	12 VAC/DC	14 mA	flush	flat / level with front ring	Screw	82-4254.2123	6	2	0.018 kg
	24 VAC/DC	10 mA	flush	flat / level with front ring	Screw	82-4254.2124	6	2	0.018 kg
	110 VAC	2 mA	flush	flat / level with front ring	Screw	82-4254.2125	6	2	0.018 kg
	230 VAC	1.3 mA	flush	flat / level with front ring	Screw	82-4254.2126	6	2	0.018 kg
Ring with green LED	6 VAC/DC	15 mA	flush	flat / level with front ring	Screw	82-4254.2132	6	2	0.018 kg
	12 VAC/DC	14 mA	flush	flat / level with front ring	Screw	82-4254.2133	6	2	0.018 kg
	24 VAC/DC	10 mA	flush	flat / level with front ring	Screw	82-4254.2134	6	2	0.018 kg
	110 VAC	2 mA	flush	flat / level with front ring	Screw	82-4254.2135	6	2	0.018 kg
	230 VAC	1.3 mA	flush	flat / level with front ring	Screw	82-4254.2136	6	2	0.018 kg
Ring with yellow LED	6 VAC/DC	15 mA	flush	flat / level with front ring	Screw	82-4254.2142	6	2	0.018 kg
	12 VAC/DC	14 mA	flush	flat / level with front ring	Screw	82-4254.2143	6	2	0.018 kg
	24 VAC/DC	10 mA	flush	flat / level with front ring	Screw	82-4254.2144	6	2	0.018 kg
Ring with white LED	6 VAC/DC	15 mA	flush	flat / level with front ring	Screw	82-4254.2152	6	2	0.018 kg
	12 VAC/DC	14 mA	flush	flat / level with front ring	Screw	82-4254.2153	6	2	0.018 kg
	24 VAC/DC	10 mA	flush	flat / level with front ring	Screw	82-4254.2154	6	2	0.018 kg
	110 VAC	2 mA	flush	flat / level with front ring	Screw	82-4254.2155	6	2	0.018 kg
	230 VAC	1.3 mA	flush	flat / level with front ring	Screw	82-4254.2156	6	2	0.018 kg
 <p>Illuminated pushbutton 16 mm Stainless-steel chrome-coloured, Maintain, Front dimension Ø 18 mm</p>									
Dot with red LED	6 VAC/DC	15 mA	flush	flat / level with front ring	Screw	82-4254.2212	6	2	0.021 kg
	12 VAC/DC	14 mA	flush	flat / level with front ring	Screw	82-4254.2213	6	2	0.021 kg
	24 VAC/DC	10 mA	flush	flat / level with front ring	Screw	82-4254.2214	6	2	0.021 kg
	110 VAC	2 mA	flush	flat / level with front ring	Screw	82-4254.2215	6	2	0.021 kg
	230 VAC	1.3 mA	flush	flat / level with front ring	Screw	82-4254.2216	6	2	0.021 kg
Dot with blue LED	6 VAC/DC	15 mA	flush	flat / level with front ring	Screw	82-4254.2222	6	2	0.021 kg
	12 VAC/DC	14 mA	flush	flat / level with front ring	Screw	82-4254.2223	6	2	0.021 kg
	24 VAC/DC	10 mA	flush	flat / level with front ring	Screw	82-4254.2224	6	2	0.021 kg
	110 VAC	2 mA	flush	flat / level with front ring	Screw	82-4254.2225	6	2	0.021 kg
	230 VAC	1.3 mA	flush	flat / level with front ring	Screw	82-4254.2226	6	2	0.021 kg
Dot with green LED	6 VAC/DC	15 mA	flush	flat / level with front ring	Screw	82-4254.2232	6	2	0.021 kg
	12 VAC/DC	14 mA	flush	flat / level with front ring	Screw	82-4254.2233	6	2	0.021 kg
	24 VAC/DC	10 mA	flush	flat / level with front ring	Screw	82-4254.2234	6	2	0.021 kg
	110 VAC	2 mA	flush	flat / level with front ring	Screw	82-4254.2235	6	2	0.021 kg
	230 VAC	1.3 mA	flush	flat / level with front ring	Screw	82-4254.2236	6	2	0.021 kg
Dot with yellow LED	6 VAC/DC	15 mA	flush	flat / level with front ring	Screw	82-4254.2242	6	2	0.021 kg
	12 VAC/DC	14 mA	flush	flat / level with front ring	Screw	82-4254.2243	6	2	0.021 kg
	24 VAC/DC	10 mA	flush	flat / level with front ring	Screw	82-4254.2244	6	2	0.021 kg

illumination	Operating voltage	Operating current	Front ring shape	Lens	Terminal	Part No.	Component layout	Wiring diagram	Weight
Dot with white LED	6 VAC/DC	15 mA	flush	flat / level with front ring	Screw	82-4254.2252	6	2	0.021 kg
	12 VAC/DC	14 mA	flush	flat / level with front ring	Screw	82-4254.2253	6	2	0.021 kg
	24 VAC/DC	10 mA	flush	flat / level with front ring	Screw	82-4254.2254	6	2	0.021 kg
	110 VAC	2 mA	flush	flat / level with front ring	Screw	82-4254.2255	6	2	0.021 kg
	230 VAC	1.3 mA	flush	flat / level with front ring	Screw	82-4254.2256	6	2	0.021 kg



Illuminated pushbutton 16 mm Brass, Momentary, Front dimension Ø 18 mm

Ring with red LED	6 VAC/DC	15 mA	flush	flat / level with front ring	Screw	82-4354.1112	6	1	0.018 kg
	12 VAC/DC	14 mA	flush	flat / level with front ring	Screw	82-4354.1113	6	1	0.018 kg
	24 VAC/DC	10 mA	flush	flat / level with front ring	Screw	82-4354.1114	6	1	0.018 kg
	110 VAC	2 mA	flush	flat / level with front ring	Screw	82-4354.1115	6	1	0.018 kg
	230 VAC	1.3 mA	flush	flat / level with front ring	Screw	82-4354.1116	6	1	0.018 kg
Ring with blue LED	6 VAC/DC	15 mA	flush	flat / level with front ring	Screw	82-4354.1122	6	1	0.018 kg
	12 VAC/DC	14 mA	flush	flat / level with front ring	Screw	82-4354.1123	6	1	0.018 kg
	24 VAC/DC	10 mA	flush	flat / level with front ring	Screw	82-4354.1124	6	1	0.018 kg
	110 VAC	2 mA	flush	flat / level with front ring	Screw	82-4354.1125	6	1	0.018 kg
	230 VAC	1.3 mA	flush	flat / level with front ring	Screw	82-4354.1126	6	1	0.018 kg
Ring with green LED	6 VAC/DC	15 mA	flush	flat / level with front ring	Screw	82-4354.1132	6	1	0.018 kg
	12 VAC/DC	14 mA	flush	flat / level with front ring	Screw	82-4354.1133	6	1	0.018 kg
	24 VAC/DC	10 mA	flush	flat / level with front ring	Screw	82-4354.1134	6	1	0.018 kg
	110 VAC	2 mA	flush	flat / level with front ring	Screw	82-4354.1135	6	1	0.018 kg
	230 VAC	1.3 mA	flush	flat / level with front ring	Screw	82-4354.1136	6	1	0.018 kg
Ring with yellow LED	6 VAC/DC	15 mA	flush	flat / level with front ring	Screw	82-4354.1142	6	1	0.018 kg
	12 VAC/DC	14 mA	flush	flat / level with front ring	Screw	82-4354.1143	6	1	0.018 kg
	24 VAC/DC	10 mA	flush	flat / level with front ring	Screw	82-4354.1144	6	1	0.018 kg
Ring with white LED	6 VAC/DC	15 mA	flush	flat / level with front ring	Screw	82-4354.1152	6	1	0.018 kg
	12 VAC/DC	14 mA	flush	flat / level with front ring	Screw	82-4354.1153	6	1	0.018 kg
	24 VAC/DC	10 mA	flush	flat / level with front ring	Screw	82-4354.1154	6	1	0.018 kg
	110 VAC	2 mA	flush	flat / level with front ring	Screw	82-4354.1155	6	1	0.018 kg
	230 VAC	1.3 mA	flush	flat / level with front ring	Screw	82-4354.1156	6	1	0.018 kg



Illuminated pushbutton 16 mm Brass, Momentary, Front dimension Ø 18 mm

Dot with red LED	6 VAC/DC	15 mA	flush	flat / level with front ring	Screw	82-4354.1212	6	1	0.021 kg
	12 VAC/DC	14 mA	flush	flat / level with front ring	Screw	82-4354.1213	6	1	0.021 kg
	24 VAC/DC	10 mA	flush	flat / level with front ring	Screw	82-4354.1214	6	1	0.021 kg
	110 VAC	2 mA	flush	flat / level with front ring	Screw	82-4354.1215	6	1	0.021 kg
	230 VAC	1.3 mA	flush	flat / level with front ring	Screw	82-4354.1216	6	1	0.021 kg
Dot with blue LED	6 VAC/DC	15 mA	flush	flat / level with front ring	Screw	82-4354.1222	6	1	0.021 kg
	12 VAC/DC	14 mA	flush	flat / level with front ring	Screw	82-4354.1223	6	1	0.021 kg
	24 VAC/DC	10 mA	flush	flat / level with front ring	Screw	82-4354.1224	6	1	0.021 kg
	110 VAC	2 mA	flush	flat / level with front ring	Screw	82-4354.1225	6	1	0.021 kg
	230 VAC	1.3 mA	flush	flat / level with front ring	Screw	82-4354.1226	6	1	0.021 kg
Dot with green LED	6 VAC/DC	15 mA	flush	flat / level with front ring	Screw	82-4354.1232	6	1	0.021 kg
	12 VAC/DC	14 mA	flush	flat / level with front ring	Screw	82-4354.1233	6	1	0.021 kg
	24 VAC/DC	10 mA	flush	flat / level with front ring	Screw	82-4354.1234	6	1	0.021 kg
	110 VAC	2 mA	flush	flat / level with front ring	Screw	82-4354.1235	6	1	0.021 kg
	230 VAC	1.3 mA	flush	flat / level with front ring	Screw	82-4354.1236	6	1	0.021 kg

82 Flush design

Illumination	Operating voltage	Operating current	Front ring shape	Lens	Terminal	Part No.	Component layout	Wiring diagram	Weight
Dot with yellow LED	6 VAC/DC	15 mA	flush	flat / level with front ring	Screw	82-4354.1242	6	1	0.021 kg
	12 VAC/DC	14 mA	flush	flat / level with front ring	Screw	82-4354.1243	6	1	0.021 kg
	24 VAC/DC	10 mA	flush	flat / level with front ring	Screw	82-4354.1244	6	1	0.021 kg
Dot with white LED	6 VAC/DC	15 mA	flush	flat / level with front ring	Screw	82-4354.1252	6	1	0.021 kg
	12 VAC/DC	14 mA	flush	flat / level with front ring	Screw	82-4354.1253	6	1	0.021 kg
	24 VAC/DC	10 mA	flush	flat / level with front ring	Screw	82-4354.1254	6	1	0.021 kg
	110 VAC	2 mA	flush	flat / level with front ring	Screw	82-4354.1255	6	1	0.021 kg
	230 VAC	1.3 mA	flush	flat / level with front ring	Screw	82-4354.1256	6	1	0.021 kg



Illuminated pushbutton 16 mm Brass, Maintain, Front dimension Ø 18 mm

Ring with red LED	6 VAC/DC	15 mA	flush	flat / level with front ring	Screw	82-4354.2112	6	2	0.018 kg
	12 VAC/DC	14 mA	flush	flat / level with front ring	Screw	82-4354.2113	6	2	0.018 kg
	24 VAC/DC	10 mA	flush	flat / level with front ring	Screw	82-4354.2114	6	2	0.018 kg
	110 VAC	2 mA	flush	flat / level with front ring	Screw	82-4354.2115	6	2	0.018 kg
	230 VAC	1.3 mA	flush	flat / level with front ring	Screw	82-4354.2116	6	2	0.018 kg
Ring with blue LED	6 VAC/DC	15 mA	flush	flat / level with front ring	Screw	82-4354.2122	6	2	0.018 kg
	12 VAC/DC	14 mA	flush	flat / level with front ring	Screw	82-4354.2123	6	2	0.018 kg
	24 VAC/DC	10 mA	flush	flat / level with front ring	Screw	82-4354.2124	6	2	0.018 kg
	110 VAC	2 mA	flush	flat / level with front ring	Screw	82-4354.2125	6	2	0.018 kg
	230 VAC	1.3 mA	flush	flat / level with front ring	Screw	82-4354.2126	6	2	0.018 kg
Ring with green LED	6 VAC/DC	15 mA	flush	flat / level with front ring	Screw	82-4354.2132	6	2	0.018 kg
	12 VAC/DC	14 mA	flush	flat / level with front ring	Screw	82-4354.2133	6	2	0.018 kg
	24 VAC/DC	10 mA	flush	flat / level with front ring	Screw	82-4354.2134	6	2	0.018 kg
	110 VAC	2 mA	flush	flat / level with front ring	Screw	82-4354.2135	6	2	0.018 kg
	230 VAC	1.3 mA	flush	flat / level with front ring	Screw	82-4354.2136	6	2	0.018 kg
Ring with yellow LED	6 VAC/DC	15 mA	flush	flat / level with front ring	Screw	82-4354.2142	6	2	0.018 kg
	12 VAC/DC	14 mA	flush	flat / level with front ring	Screw	82-4354.2143	6	2	0.018 kg
	24 VAC/DC	10 mA	flush	flat / level with front ring	Screw	82-4354.2144	6	2	0.018 kg
Ring with white LED	6 VAC/DC	15 mA	flush	flat / level with front ring	Screw	82-4354.2152	6	2	0.018 kg
	12 VAC/DC	14 mA	flush	flat / level with front ring	Screw	82-4354.2153	6	2	0.018 kg
	24 VAC/DC	10 mA	flush	flat / level with front ring	Screw	82-4354.2154	6	2	0.018 kg
	110 VAC	2 mA	flush	flat / level with front ring	Screw	82-4354.2155	6	2	0.018 kg
	230 VAC	1.3 mA	flush	flat / level with front ring	Screw	82-4354.2156	6	2	0.018 kg

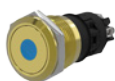

Illuminated pushbutton 16 mm Brass, Maintain, Front dimension Ø 18 mm

Dot with red LED	6 VAC/DC	15 mA	flush	flat / level with front ring	Screw	82-4354.2212	6	2	0.021 kg
	12 VAC/DC	14 mA	flush	flat / level with front ring	Screw	82-4354.2213	6	2	0.021 kg
	24 VAC/DC	10 mA	flush	flat / level with front ring	Screw	82-4354.2214	6	2	0.021 kg
	110 VAC	2 mA	flush	flat / level with front ring	Screw	82-4354.2215	6	2	0.021 kg
	230 VAC	1.3 mA	flush	flat / level with front ring	Screw	82-4354.2216	6	2	0.021 kg
Dot with blue LED	6 VAC/DC	15 mA	flush	flat / level with front ring	Screw	82-4354.2222	6	2	0.021 kg
	12 VAC/DC	14 mA	flush	flat / level with front ring	Screw	82-4354.2223	6	2	0.021 kg
	24 VAC/DC	10 mA	flush	flat / level with front ring	Screw	82-4354.2224	6	2	0.021 kg
	110 VAC	2 mA	flush	flat / level with front ring	Screw	82-4354.2225	6	2	0.021 kg
	230 VAC	1.3 mA	flush	flat / level with front ring	Screw	82-4354.2226	6	2	0.021 kg



illumination	Operating voltage	Operating current	Front ring shape	Lens	Terminal	Part No.	Component layout	Wiring diagram	Weight
Dot with green LED	6 VAC/DC	15 mA	flush	flat / level with front ring	Screw	82-4354.2232	6	2	0.021 kg
	12 VAC/DC	14 mA	flush	flat / level with front ring	Screw	82-4354.2233	6	2	0.021 kg
	24 VAC/DC	10 mA	flush	flat / level with front ring	Screw	82-4354.2234	6	2	0.021 kg
	110 VAC	2 mA	flush	flat / level with front ring	Screw	82-4354.2235	6	2	0.021 kg
	230 VAC	1.3 mA	flush	flat / level with front ring	Screw	82-4354.2236	6	2	0.021 kg
Dot with yellow LED	6 VAC/DC	15 mA	flush	flat / level with front ring	Screw	82-4354.2242	6	2	0.021 kg
	12 VAC/DC	14 mA	flush	flat / level with front ring	Screw	82-4354.2243	6	2	0.021 kg
	24 VAC/DC	10 mA	flush	flat / level with front ring	Screw	82-4354.2244	6	2	0.021 kg
Dot with white LED	6 VAC/DC	15 mA	flush	flat / level with front ring	Screw	82-4354.2252	6	2	0.021 kg
	12 VAC/DC	14 mA	flush	flat / level with front ring	Screw	82-4354.2253	6	2	0.021 kg
	24 VAC/DC	10 mA	flush	flat / level with front ring	Screw	82-4354.2254	6	2	0.021 kg
	110 VAC	2 mA	flush	flat / level with front ring	Screw	82-4354.2255	6	2	0.021 kg
	230 VAC	1.3 mA	flush	flat / level with front ring	Screw	82-4354.2256	6	2	0.021 kg



Illuminated pushbutton 16 mm Aluminium, Momentary, Front dimension Ø 18 mm

Ring with red LED	6 VAC/DC	15 mA	flush	flat / level with front ring	Screw	82-4554.1112	6	1	0.018 kg
	12 VAC/DC	14 mA	flush	flat / level with front ring	Screw	82-4554.1113	6	1	0.018 kg
	24 VAC/DC	10 mA	flush	flat / level with front ring	Screw	82-4554.1114	6	1	0.018 kg
	110 VAC	2 mA	flush	flat / level with front ring	Screw	82-4554.1115	6	1	0.018 kg
	230 VAC	1.3 mA	flush	flat / level with front ring	Screw	82-4554.1116	6	1	0.018 kg
Ring with blue LED	6 VAC/DC	15 mA	flush	flat / level with front ring	Screw	82-4554.1122	6	1	0.018 kg
	12 VAC/DC	14 mA	flush	flat / level with front ring	Screw	82-4554.1123	6	1	0.018 kg
	24 VAC/DC	10 mA	flush	flat / level with front ring	Screw	82-4554.1124	6	1	0.018 kg
	110 VAC	2 mA	flush	flat / level with front ring	Screw	82-4554.1125	6	1	0.018 kg
	230 VAC	1.3 mA	flush	flat / level with front ring	Screw	82-4554.1126	6	1	0.018 kg
Ring with green LED	6 VAC/DC	15 mA	flush	flat / level with front ring	Screw	82-4554.1132	6	1	0.018 kg
	12 VAC/DC	14 mA	flush	flat / level with front ring	Screw	82-4554.1133	6	1	0.018 kg
	24 VAC/DC	10 mA	flush	flat / level with front ring	Screw	82-4554.1134	6	1	0.018 kg
	110 VAC	2 mA	flush	flat / level with front ring	Screw	82-4554.1135	6	1	0.018 kg
	230 VAC	1.3 mA	flush	flat / level with front ring	Screw	82-4554.1136	6	1	0.018 kg
Ring with yellow LED	6 VAC/DC	15 mA	flush	flat / level with front ring	Screw	82-4554.1142	6	1	0.018 kg
	12 VAC/DC	14 mA	flush	flat / level with front ring	Screw	82-4554.1143	6	1	0.018 kg
	24 VAC/DC	10 mA	flush	flat / level with front ring	Screw	82-4554.1144	6	1	0.018 kg
Ring with white LED	6 VAC/DC	15 mA	flush	flat / level with front ring	Screw	82-4554.1152	6	1	0.018 kg
	12 VAC/DC	14 mA	flush	flat / level with front ring	Screw	82-4554.1153	6	1	0.018 kg
	24 VAC/DC	10 mA	flush	flat / level with front ring	Screw	82-4554.1154	6	1	0.018 kg
	110 VAC	2 mA	flush	flat / level with front ring	Screw	82-4554.1155	6	1	0.018 kg
	230 VAC	1.3 mA	flush	flat / level with front ring	Screw	82-4554.1156	6	1	0.018 kg

82 Flush design

Illumination	Operating voltage	Operating current	Front ring shape	Lens	Terminal	Part No.	Component layout	Wiring diagram	Weight
 <p>Illuminated pushbutton 16 mm Aluminium, Momentary, Front dimension Ø 18 mm</p>									
Dot with red LED	6 VAC/DC	15 mA	flush	flat / level with front ring	Screw	82-4554.1212	6	1	0.021 kg
	12 VAC/DC	14 mA	flush	flat / level with front ring	Screw	82-4554.1213	6	1	0.021 kg
	24 VAC/DC	10 mA	flush	flat / level with front ring	Screw	82-4554.1214	6	1	0.021 kg
	110 VAC	2 mA	flush	flat / level with front ring	Screw	82-4554.1215	6	1	0.021 kg
	230 VAC	1.3 mA	flush	flat / level with front ring	Screw	82-4554.1216	6	1	0.021 kg
Dot with blue LED	6 VAC/DC	15 mA	flush	flat / level with front ring	Screw	82-4554.1222	6	1	0.021 kg
	12 VAC/DC	14 mA	flush	flat / level with front ring	Screw	82-4554.1223	6	1	0.021 kg
	24 VAC/DC	10 mA	flush	flat / level with front ring	Screw	82-4554.1224	6	1	0.021 kg
	110 VAC	2 mA	flush	flat / level with front ring	Screw	82-4554.1225	6	1	0.021 kg
	230 VAC	1.3 mA	flush	flat / level with front ring	Screw	82-4554.1226	6	1	0.021 kg
Dot with green LED	6 VAC/DC	15 mA	flush	flat / level with front ring	Screw	82-4554.1232	6	1	0.021 kg
	12 VAC/DC	14 mA	flush	flat / level with front ring	Screw	82-4554.1233	6	1	0.021 kg
	24 VAC/DC	10 mA	flush	flat / level with front ring	Screw	82-4554.1234	6	1	0.021 kg
	110 VAC	2 mA	flush	flat / level with front ring	Screw	82-4554.1235	6	1	0.021 kg
	230 VAC	1.3 mA	flush	flat / level with front ring	Screw	82-4554.1236	6	1	0.021 kg
Dot with yellow LED	6 VAC/DC	15 mA	flush	flat / level with front ring	Screw	82-4554.1242	6	1	0.021 kg
	12 VAC/DC	14 mA	flush	flat / level with front ring	Screw	82-4554.1243	6	1	0.021 kg
	24 VAC/DC	10 mA	flush	flat / level with front ring	Screw	82-4554.1244	6	1	0.021 kg
Dot with white LED	6 VAC/DC	15 mA	flush	flat / level with front ring	Screw	82-4554.1252	6	1	0.021 kg
	12 VAC/DC	14 mA	flush	flat / level with front ring	Screw	82-4554.1253	6	1	0.021 kg
	24 VAC/DC	10 mA	flush	flat / level with front ring	Screw	82-4554.1254	6	1	0.021 kg
	110 VAC	2 mA	flush	flat / level with front ring	Screw	82-4554.1255	6	1	0.021 kg
	230 VAC	1.3 mA	flush	flat / level with front ring	Screw	82-4554.1256	6	1	0.021 kg
 <p>Illuminated pushbutton 16 mm Aluminium, Maintain, Front dimension Ø 18 mm</p>									
Ring with red LED	6 VAC/DC	15 mA	flush	flat / level with front ring	Screw	82-4554.2112	6	2	0.018 kg
	12 VAC/DC	14 mA	flush	flat / level with front ring	Screw	82-4554.2113	6	2	0.018 kg
	24 VAC/DC	10 mA	flush	flat / level with front ring	Screw	82-4554.2114	6	2	0.018 kg
	110 VAC	2 mA	flush	flat / level with front ring	Screw	82-4554.2115	6	2	0.018 kg
	230 VAC	1.3 mA	flush	flat / level with front ring	Screw	82-4554.2116	6	2	0.018 kg
Ring with blue LED	6 VAC/DC	15 mA	flush	flat / level with front ring	Screw	82-4554.2122	6	2	0.018 kg
	12 VAC/DC	14 mA	flush	flat / level with front ring	Screw	82-4554.2123	6	2	0.018 kg
	24 VAC/DC	10 mA	flush	flat / level with front ring	Screw	82-4554.2124	6	2	0.018 kg
	110 VAC	2 mA	flush	flat / level with front ring	Screw	82-4554.2125	6	2	0.018 kg
	230 VAC	1.3 mA	flush	flat / level with front ring	Screw	82-4554.2126	6	2	0.018 kg
Ring with green LED	6 VAC/DC	15 mA	flush	flat / level with front ring	Screw	82-4554.2132	6	2	0.018 kg
	12 VAC/DC	14 mA	flush	flat / level with front ring	Screw	82-4554.2133	6	2	0.018 kg
	24 VAC/DC	10 mA	flush	flat / level with front ring	Screw	82-4554.2134	6	2	0.018 kg
	110 VAC	2 mA	flush	flat / level with front ring	Screw	82-4554.2135	6	2	0.018 kg
	230 VAC	1.3 mA	flush	flat / level with front ring	Screw	82-4554.2136	6	2	0.018 kg
Ring with yellow LED	6 VAC/DC	15 mA	flush	flat / level with front ring	Screw	82-4554.2142	6	2	0.018 kg
	12 VAC/DC	14 mA	flush	flat / level with front ring	Screw	82-4554.2143	6	2	0.018 kg
	24 VAC/DC	10 mA	flush	flat / level with front ring	Screw	82-4554.2144	6	2	0.018 kg

illumination	Operating voltage	Operating current	Front ring shape	Lens	Terminal	Part No.	Component layout	Wiring diagram	Weight
Ring with white LED	6 VAC/DC	15 mA	flush	flat / level with front ring	Screw	82-4554.2152	6	2	0.018 kg
	12 VAC/DC	14 mA	flush	flat / level with front ring	Screw	82-4554.2153	6	2	0.018 kg
	24 VAC/DC	10 mA	flush	flat / level with front ring	Screw	82-4554.2154	6	2	0.018 kg
	110 VAC	2 mA	flush	flat / level with front ring	Screw	82-4554.2155	6	2	0.018 kg
	230 VAC	1.3 mA	flush	flat / level with front ring	Screw	82-4554.2156	6	2	0.018 kg



Illuminated pushbutton 16 mm Aluminium, Maintain, Front dimension Ø 18 mm

Dot with red LED	6 VAC/DC	15 mA	flush	flat / level with front ring	Screw	82-4554.2212	6	2	0.021 kg
	12 VAC/DC	14 mA	flush	flat / level with front ring	Screw	82-4554.2213	6	2	0.021 kg
	24 VAC/DC	10 mA	flush	flat / level with front ring	Screw	82-4554.2214	6	2	0.021 kg
	110 VAC	2 mA	flush	flat / level with front ring	Screw	82-4554.2215	6	2	0.021 kg
	230 VAC	1.3 mA	flush	flat / level with front ring	Screw	82-4554.2216	6	2	0.021 kg
Dot with blue LED	6 VAC/DC	15 mA	flush	flat / level with front ring	Screw	82-4554.2222	6	2	0.021 kg
	12 VAC/DC	14 mA	flush	flat / level with front ring	Screw	82-4554.2223	6	2	0.021 kg
	24 VAC/DC	10 mA	flush	flat / level with front ring	Screw	82-4554.2224	6	2	0.021 kg
	110 VAC	2 mA	flush	flat / level with front ring	Screw	82-4554.2225	6	2	0.021 kg
	230 VAC	1.3 mA	flush	flat / level with front ring	Screw	82-4554.2226	6	2	0.021 kg
Dot with green LED	6 VAC/DC	15 mA	flush	flat / level with front ring	Screw	82-4554.2232	6	2	0.021 kg
	12 VAC/DC	14 mA	flush	flat / level with front ring	Screw	82-4554.2233	6	2	0.021 kg
	24 VAC/DC	10 mA	flush	flat / level with front ring	Screw	82-4554.2234	6	2	0.021 kg
	110 VAC	2 mA	flush	flat / level with front ring	Screw	82-4554.2235	6	2	0.021 kg
	230 VAC	1.3 mA	flush	flat / level with front ring	Screw	82-4554.2236	6	2	0.021 kg
Dot with yellow LED	6 VAC/DC	15 mA	flush	flat / level with front ring	Screw	82-4554.2242	6	2	0.021 kg
	12 VAC/DC	14 mA	flush	flat / level with front ring	Screw	82-4554.2243	6	2	0.021 kg
	24 VAC/DC	10 mA	flush	flat / level with front ring	Screw	82-4554.2244	6	2	0.021 kg
Dot with white LED	6 VAC/DC	15 mA	flush	flat / level with front ring	Screw	82-4554.2252	6	2	0.021 kg
	12 VAC/DC	14 mA	flush	flat / level with front ring	Screw	82-4554.2253	6	2	0.021 kg
	24 VAC/DC	10 mA	flush	flat / level with front ring	Screw	82-4554.2254	6	2	0.021 kg
	110 VAC	2 mA	flush	flat / level with front ring	Screw	82-4554.2255	6	2	0.021 kg
	230 VAC	1.3 mA	flush	flat / level with front ring	Screw	82-4554.2256	6	2	0.021 kg

The component layouts you will find from page 181

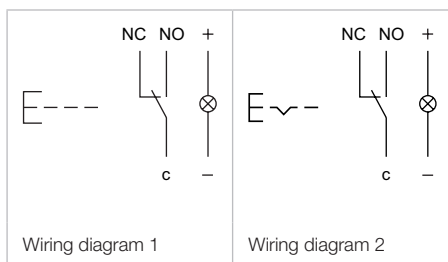

82 Flush design

Illuminated pushbutton 19 mm, Silver contact, IP 65 & IP 67



Product can differ from the current configuration.

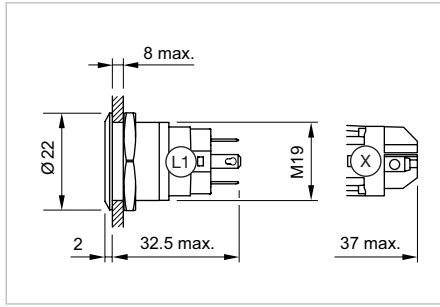

Dimensions [mm]
L1 = Solder/Plug-in terminal 2.8 x 0.5 mm,
X = Screw terminal

Equipment consisting of (schematic overview)

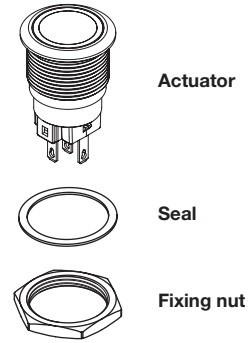

Each Part Number listed below includes all the black components shown in the 3D-drawing.

Additional Information

- Contacts: 1 change over (NC/NO)
- The laser 2D-technology can mark all stainless steel versions with flush lenses – flush-mounting as well as raised versions.

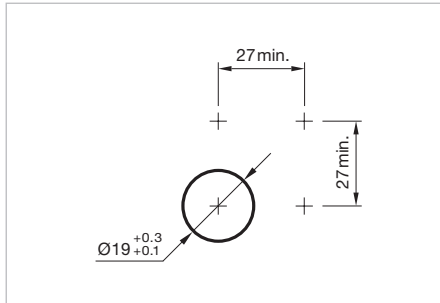

Mounting cut-outs [mm]

Illumination	Operating voltage	Operating current	Front ring shape	Lens	Terminal	Part No.	Component layout	Wiring diagram	Weight
 <p>Illuminated pushbutton 19 mm Stainless-steel, Momentary, Front dimension Ø 22 mm</p>									
Ring with red LED	6 VAC/DC	15 mA	flush	flat / level with front ring	Solder 2.8 x 0.5 mm	82-5151.1112	3	1	0.018 kg
	12 VAC/DC	14 mA	flush	flat / level with front ring	Solder 2.8 x 0.5 mm	82-5151.1113	3	1	0.018 kg
	24 VAC/DC	10 mA	flush	flat / level with front ring	Solder 2.8 x 0.5 mm	82-5151.1114	3	1	0.018 kg
	110 VAC	2 mA	flush	flat / level with front ring	Solder 2.8 x 0.5 mm	82-5151.1115	3	1	0.018 kg
	230 VAC	1.3 mA	flush	flat / level with front ring	Solder 2.8 x 0.5 mm	82-5151.1116	3	1	0.018 kg
Ring with blue LED	6 VAC/DC	15 mA	flush	flat / level with front ring	Solder 2.8 x 0.5 mm	82-5151.1122	3	1	0.018 kg
	12 VAC/DC	14 mA	flush	flat / level with front ring	Solder 2.8 x 0.5 mm	82-5151.1123	3	1	0.018 kg
	24 VAC/DC	10 mA	flush	flat / level with front ring	Solder 2.8 x 0.5 mm	82-5151.1124	3	1	0.018 kg
	110 VAC	2 mA	flush	flat / level with front ring	Solder 2.8 x 0.5 mm	82-5151.1125	3	1	0.018 kg
	230 VAC	1.3 mA	flush	flat / level with front ring	Solder 2.8 x 0.5 mm	82-5151.1126	3	1	0.018 kg
Ring with green LED	6 VAC/DC	15 mA	flush	flat / level with front ring	Solder 2.8 x 0.5 mm	82-5151.1132	3	1	0.018 kg
	12 VAC/DC	14 mA	flush	flat / level with front ring	Solder 2.8 x 0.5 mm	82-5151.1133	3	1	0.018 kg
	24 VAC/DC	10 mA	flush	flat / level with front ring	Solder 2.8 x 0.5 mm	82-5151.1134	3	1	0.018 kg
	110 VAC	2 mA	flush	flat / level with front ring	Solder 2.8 x 0.5 mm	82-5151.1135	3	1	0.018 kg
	230 VAC	1.3 mA	flush	flat / level with front ring	Solder 2.8 x 0.5 mm	82-5151.1136	3	1	0.018 kg
Ring with yellow LED	6 VAC/DC	15 mA	flush	flat / level with front ring	Solder 2.8 x 0.5 mm	82-5151.1142	3	1	0.018 kg
	12 VAC/DC	14 mA	flush	flat / level with front ring	Solder 2.8 x 0.5 mm	82-5151.1143	3	1	0.018 kg
	24 VAC/DC	10 mA	flush	flat / level with front ring	Solder 2.8 x 0.5 mm	82-5151.1144	3	1	0.018 kg

illumination	Operating voltage	Operating current	Front ring shape	Lens	Terminal	Part No.	Component layout	Wiring diagram	Weight
Ring with white LED	6 VAC/DC	15 mA	flush	flat / level with front ring	Solder 2.8 x 0.5 mm	82-5151.1152	3	1	0.018 kg
	12 VAC/DC	14 mA	flush	flat / level with front ring	Solder 2.8 x 0.5 mm	82-5151.1153	3	1	0.018 kg
	24 VAC/DC	10 mA	flush	flat / level with front ring	Solder 2.8 x 0.5 mm	82-5151.1154	3	1	0.018 kg
	110 VAC	2 mA	flush	flat / level with front ring	Solder 2.8 x 0.5 mm	82-5151.1155	3	1	0.018 kg
	230 VAC	1.3 mA	flush	flat / level with front ring	Solder 2.8 x 0.5 mm	82-5151.1156	3	1	0.018 kg

Illuminated pushbutton 19 mm Stainless-steel, Momentary, Front dimension Ø 22 mm

Dot with red LED	6 VAC/DC	15 mA	flush	flat / level with front ring	Solder 2.8 x 0.5 mm	82-5151.1212	3	1	0.021 kg
	12 VAC/DC	14 mA	flush	flat / level with front ring	Solder 2.8 x 0.5 mm	82-5151.1213	3	1	0.021 kg
	24 VAC/DC	10 mA	flush	flat / level with front ring	Solder 2.8 x 0.5 mm	82-5151.1214	3	1	0.021 kg
	110 VAC	2 mA	flush	flat / level with front ring	Solder 2.8 x 0.5 mm	82-5151.1215	3	1	0.021 kg
	230 VAC	1.3 mA	flush	flat / level with front ring	Solder 2.8 x 0.5 mm	82-5151.1216	3	1	0.021 kg
Dot with blue LED	6 VAC/DC	15 mA	flush	flat / level with front ring	Solder 2.8 x 0.5 mm	82-5151.1222	3	1	0.021 kg
	12 VAC/DC	14 mA	flush	flat / level with front ring	Solder 2.8 x 0.5 mm	82-5151.1223	3	1	0.021 kg
	24 VAC/DC	10 mA	flush	flat / level with front ring	Solder 2.8 x 0.5 mm	82-5151.1224	3	1	0.021 kg
	110 VAC	2 mA	flush	flat / level with front ring	Solder 2.8 x 0.5 mm	82-5151.1225	3	1	0.021 kg
	230 VAC	1.3 mA	flush	flat / level with front ring	Solder 2.8 x 0.5 mm	82-5151.1226	3	1	0.021 kg
Dot with green LED	6 VAC/DC	15 mA	flush	flat / level with front ring	Solder 2.8 x 0.5 mm	82-5151.1232	3	1	0.021 kg
	12 VAC/DC	14 mA	flush	flat / level with front ring	Solder 2.8 x 0.5 mm	82-5151.1233	3	1	0.021 kg
	24 VAC/DC	10 mA	flush	flat / level with front ring	Solder 2.8 x 0.5 mm	82-5151.1234	3	1	0.021 kg
	110 VAC	2 mA	flush	flat / level with front ring	Solder 2.8 x 0.5 mm	82-5151.1235	3	1	0.021 kg
	230 VAC	1.3 mA	flush	flat / level with front ring	Solder 2.8 x 0.5 mm	82-5151.1236	3	1	0.021 kg
Dot with yellow LED	6 VAC/DC	15 mA	flush	flat / level with front ring	Solder 2.8 x 0.5 mm	82-5151.1242	3	1	0.021 kg
	12 VAC/DC	14 mA	flush	flat / level with front ring	Solder 2.8 x 0.5 mm	82-5151.1243	3	1	0.021 kg
	24 VAC/DC	10 mA	flush	flat / level with front ring	Solder 2.8 x 0.5 mm	82-5151.1244	3	1	0.021 kg
Dot with white LED	6 VAC/DC	15 mA	flush	flat / level with front ring	Solder 2.8 x 0.5 mm	82-5151.1252	3	1	0.021 kg
	12 VAC/DC	14 mA	flush	flat / level with front ring	Solder 2.8 x 0.5 mm	82-5151.1253	3	1	0.021 kg
	24 VAC/DC	10 mA	flush	flat / level with front ring	Solder 2.8 x 0.5 mm	82-5151.1254	3	1	0.021 kg
	110 VAC	2 mA	flush	flat / level with front ring	Solder 2.8 x 0.5 mm	82-5151.1255	3	1	0.021 kg
	230 VAC	1.3 mA	flush	flat / level with front ring	Solder 2.8 x 0.5 mm	82-5151.1256	3	1	0.021 kg

Illuminated pushbutton 19 mm Stainless-steel, Maintain, Front dimension Ø 22 mm

Ring with red LED	6 VAC/DC	15 mA	flush	flat / level with front ring	Solder 2.8 x 0.5 mm	82-5151.2112	3	2	0.018 kg
	12 VAC/DC	14 mA	flush	flat / level with front ring	Solder 2.8 x 0.5 mm	82-5151.2113	3	2	0.018 kg
	24 VAC/DC	10 mA	flush	flat / level with front ring	Solder 2.8 x 0.5 mm	82-5151.2114	3	2	0.018 kg
	110 VAC	2 mA	flush	flat / level with front ring	Solder 2.8 x 0.5 mm	82-5151.2115	3	2	0.018 kg
	230 VAC	1.3 mA	flush	flat / level with front ring	Solder 2.8 x 0.5 mm	82-5151.2116	3	2	0.018 kg
Ring with blue LED	6 VAC/DC	15 mA	flush	flat / level with front ring	Solder 2.8 x 0.5 mm	82-5151.2122	3	2	0.018 kg
	12 VAC/DC	14 mA	flush	flat / level with front ring	Solder 2.8 x 0.5 mm	82-5151.2123	3	2	0.018 kg
	24 VAC/DC	10 mA	flush	flat / level with front ring	Solder 2.8 x 0.5 mm	82-5151.2124	3	2	0.018 kg
	110 VAC	2 mA	flush	flat / level with front ring	Solder 2.8 x 0.5 mm	82-5151.2125	3	2	0.018 kg
	230 VAC	1.3 mA	flush	flat / level with front ring	Solder 2.8 x 0.5 mm	82-5151.2126	3	2	0.018 kg
Ring with green LED	6 VAC/DC	15 mA	flush	flat / level with front ring	Solder 2.8 x 0.5 mm	82-5151.2132	3	2	0.018 kg
	12 VAC/DC	14 mA	flush	flat / level with front ring	Solder 2.8 x 0.5 mm	82-5151.2133	3	2	0.018 kg
	24 VAC/DC	10 mA	flush	flat / level with front ring	Solder 2.8 x 0.5 mm	82-5151.2134	3	2	0.018 kg
	110 VAC	2 mA	flush	flat / level with front ring	Solder 2.8 x 0.5 mm	82-5151.2135	3	2	0.018 kg
	230 VAC	1.3 mA	flush	flat / level with front ring	Solder 2.8 x 0.5 mm	82-5151.2136	3	2	0.018 kg

82 Flush design

Illumination	Operating voltage	Operating current	Front ring shape	Lens	Terminal	Part No.	Component layout	Wiring diagram	Weight
Ring with yellow LED	6 VAC/DC	15 mA	flush	flat / level with front ring	Solder 2.8 x 0.5 mm	82-5151.2142	3	2	0.018 kg
	12 VAC/DC	14 mA	flush	flat / level with front ring	Solder 2.8 x 0.5 mm	82-5151.2143	3	2	0.018 kg
	24 VAC/DC	10 mA	flush	flat / level with front ring	Solder 2.8 x 0.5 mm	82-5151.2144	3	2	0.018 kg
Ring with white LED	6 VAC/DC	15 mA	flush	flat / level with front ring	Solder 2.8 x 0.5 mm	82-5151.2152	3	2	0.018 kg
	12 VAC/DC	14 mA	flush	flat / level with front ring	Solder 2.8 x 0.5 mm	82-5151.2153	3	2	0.018 kg
	24 VAC/DC	10 mA	flush	flat / level with front ring	Solder 2.8 x 0.5 mm	82-5151.2154	3	2	0.018 kg
	110 VAC	2 mA	flush	flat / level with front ring	Solder 2.8 x 0.5 mm	82-5151.2155	3	2	0.018 kg
	230 VAC	1.3 mA	flush	flat / level with front ring	Solder 2.8 x 0.5 mm	82-5151.2156	3	2	0.018 kg



Illuminated pushbutton 19 mm Stainless-steel, Maintain, Front dimension Ø 22 mm

Dot with red LED	6 VAC/DC	15 mA	flush	flat / level with front ring	Solder 2.8 x 0.5 mm	82-5151.2212	3	2	0.021 kg
	12 VAC/DC	14 mA	flush	flat / level with front ring	Solder 2.8 x 0.5 mm	82-5151.2213	3	2	0.021 kg
	24 VAC/DC	10 mA	flush	flat / level with front ring	Solder 2.8 x 0.5 mm	82-5151.2214	3	2	0.021 kg
	110 VAC	2 mA	flush	flat / level with front ring	Solder 2.8 x 0.5 mm	82-5151.2215	3	2	0.021 kg
	230 VAC	1.3 mA	flush	flat / level with front ring	Solder 2.8 x 0.5 mm	82-5151.2216	3	2	0.021 kg
Dot with blue LED	6 VAC/DC	15 mA	flush	flat / level with front ring	Solder 2.8 x 0.5 mm	82-5151.2222	3	2	0.021 kg
	12 VAC/DC	14 mA	flush	flat / level with front ring	Solder 2.8 x 0.5 mm	82-5151.2223	3	2	0.021 kg
	24 VAC/DC	10 mA	flush	flat / level with front ring	Solder 2.8 x 0.5 mm	82-5151.2224	3	2	0.021 kg
	110 VAC	2 mA	flush	flat / level with front ring	Solder 2.8 x 0.5 mm	82-5151.2225	3	2	0.021 kg
	230 VAC	1.3 mA	flush	flat / level with front ring	Solder 2.8 x 0.5 mm	82-5151.2226	3	2	0.021 kg
Dot with green LED	6 VAC/DC	15 mA	flush	flat / level with front ring	Solder 2.8 x 0.5 mm	82-5151.2232	3	2	0.021 kg
	12 VAC/DC	14 mA	flush	flat / level with front ring	Solder 2.8 x 0.5 mm	82-5151.2233	3	2	0.021 kg
	24 VAC/DC	10 mA	flush	flat / level with front ring	Solder 2.8 x 0.5 mm	82-5151.2234	3	2	0.021 kg
	110 VAC	2 mA	flush	flat / level with front ring	Solder 2.8 x 0.5 mm	82-5151.2235	3	2	0.021 kg
	230 VAC	1.3 mA	flush	flat / level with front ring	Solder 2.8 x 0.5 mm	82-5151.2236	3	2	0.021 kg
Dot with yellow LED	6 VAC/DC	15 mA	flush	flat / level with front ring	Solder 2.8 x 0.5 mm	82-5151.2242	3	2	0.021 kg
	12 VAC/DC	14 mA	flush	flat / level with front ring	Solder 2.8 x 0.5 mm	82-5151.2243	3	2	0.021 kg
	24 VAC/DC	10 mA	flush	flat / level with front ring	Solder 2.8 x 0.5 mm	82-5151.2244	3	2	0.021 kg
Dot with white LED	6 VAC/DC	15 mA	flush	flat / level with front ring	Solder 2.8 x 0.5 mm	82-5151.2252	3	2	0.021 kg
	12 VAC/DC	14 mA	flush	flat / level with front ring	Solder 2.8 x 0.5 mm	82-5151.2253	3	2	0.021 kg
	24 VAC/DC	10 mA	flush	flat / level with front ring	Solder 2.8 x 0.5 mm	82-5151.2254	3	2	0.021 kg
	110 VAC	2 mA	flush	flat / level with front ring	Solder 2.8 x 0.5 mm	82-5151.2255	3	2	0.021 kg
	230 VAC	1.3 mA	flush	flat / level with front ring	Solder 2.8 x 0.5 mm	82-5151.2256	3	2	0.021 kg



Illuminated pushbutton 19 mm Stainless-steel chrome-coloured, Momentary, Front dimension Ø 22 mm

Ring with red LED	6 VAC/DC	15 mA	flush	flat / level with front ring	Solder 2.8 x 0.5 mm	82-5251.1112	3	1	0.018 kg
	12 VAC/DC	14 mA	flush	flat / level with front ring	Solder 2.8 x 0.5 mm	82-5251.1113	3	1	0.018 kg
	24 VAC/DC	10 mA	flush	flat / level with front ring	Solder 2.8 x 0.5 mm	82-5251.1114	3	1	0.018 kg
	110 VAC	2 mA	flush	flat / level with front ring	Solder 2.8 x 0.5 mm	82-5251.1115	3	1	0.018 kg
	230 VAC	1.3 mA	flush	flat / level with front ring	Solder 2.8 x 0.5 mm	82-5251.1116	3	1	0.018 kg
Ring with blue LED	6 VAC/DC	15 mA	flush	flat / level with front ring	Solder 2.8 x 0.5 mm	82-5251.1122	3	1	0.018 kg
	12 VAC/DC	14 mA	flush	flat / level with front ring	Solder 2.8 x 0.5 mm	82-5251.1123	3	1	0.018 kg
	24 VAC/DC	10 mA	flush	flat / level with front ring	Solder 2.8 x 0.5 mm	82-5251.1124	3	1	0.018 kg
	110 VAC	2 mA	flush	flat / level with front ring	Solder 2.8 x 0.5 mm	82-5251.1125	3	1	0.018 kg
	230 VAC	1.3 mA	flush	flat / level with front ring	Solder 2.8 x 0.5 mm	82-5251.1126	3	1	0.018 kg

illumination	Operating voltage	Operating current	Front ring shape	Lens	Terminal	Part No.	Component layout	Wiring diagram	Weight
Ring with green LED	6 VAC/DC	15 mA	flush	flat / level with front ring	Solder 2.8 x 0.5 mm	82-5251.1132	3	1	0.018 kg
	12 VAC/DC	14 mA	flush	flat / level with front ring	Solder 2.8 x 0.5 mm	82-5251.1133	3	1	0.018 kg
	24 VAC/DC	10 mA	flush	flat / level with front ring	Solder 2.8 x 0.5 mm	82-5251.1134	3	1	0.018 kg
	110 VAC	2 mA	flush	flat / level with front ring	Solder 2.8 x 0.5 mm	82-5251.1135	3	1	0.018 kg
	230 VAC	1.3 mA	flush	flat / level with front ring	Solder 2.8 x 0.5 mm	82-5251.1136	3	1	0.018 kg
Ring with yellow LED	6 VAC/DC	15 mA	flush	flat / level with front ring	Solder 2.8 x 0.5 mm	82-5251.1142	3	1	0.018 kg
	12 VAC/DC	14 mA	flush	flat / level with front ring	Solder 2.8 x 0.5 mm	82-5251.1143	3	1	0.018 kg
	24 VAC/DC	10 mA	flush	flat / level with front ring	Solder 2.8 x 0.5 mm	82-5251.1144	3	1	0.018 kg
Ring with white LED	6 VAC/DC	15 mA	flush	flat / level with front ring	Solder 2.8 x 0.5 mm	82-5251.1152	3	1	0.018 kg
	12 VAC/DC	14 mA	flush	flat / level with front ring	Solder 2.8 x 0.5 mm	82-5251.1153	3	1	0.018 kg
	24 VAC/DC	10 mA	flush	flat / level with front ring	Solder 2.8 x 0.5 mm	82-5251.1154	3	1	0.018 kg
	110 VAC	2 mA	flush	flat / level with front ring	Solder 2.8 x 0.5 mm	82-5251.1155	3	1	0.018 kg
	230 VAC	1.3 mA	flush	flat / level with front ring	Solder 2.8 x 0.5 mm	82-5251.1156	3	1	0.018 kg



Illuminated pushbutton 19 mm Stainless-steel chrome-coloured, Momentary, Front dimension Ø 22 mm

Dot with red LED	6 VAC/DC	15 mA	flush	flat / level with front ring	Solder 2.8 x 0.5 mm	82-5251.1212	3	1	0.021 kg
	12 VAC/DC	14 mA	flush	flat / level with front ring	Solder 2.8 x 0.5 mm	82-5251.1213	3	1	0.021 kg
	24 VAC/DC	10 mA	flush	flat / level with front ring	Solder 2.8 x 0.5 mm	82-5251.1214	3	1	0.021 kg
	110 VAC	2 mA	flush	flat / level with front ring	Solder 2.8 x 0.5 mm	82-5251.1215	3	1	0.021 kg
	230 VAC	1.3 mA	flush	flat / level with front ring	Solder 2.8 x 0.5 mm	82-5251.1216	3	1	0.021 kg
Dot with blue LED	6 VAC/DC	15 mA	flush	flat / level with front ring	Solder 2.8 x 0.5 mm	82-5251.1222	3	1	0.021 kg
	12 VAC/DC	14 mA	flush	flat / level with front ring	Solder 2.8 x 0.5 mm	82-5251.1223	3	1	0.021 kg
	24 VAC/DC	10 mA	flush	flat / level with front ring	Solder 2.8 x 0.5 mm	82-5251.1224	3	1	0.021 kg
	110 VAC	2 mA	flush	flat / level with front ring	Solder 2.8 x 0.5 mm	82-5251.1225	3	1	0.021 kg
	230 VAC	1.3 mA	flush	flat / level with front ring	Solder 2.8 x 0.5 mm	82-5251.1226	3	1	0.021 kg
Dot with green LED	6 VAC/DC	15 mA	flush	flat / level with front ring	Solder 2.8 x 0.5 mm	82-5251.1232	3	1	0.021 kg
	12 VAC/DC	14 mA	flush	flat / level with front ring	Solder 2.8 x 0.5 mm	82-5251.1233	3	1	0.021 kg
	24 VAC/DC	10 mA	flush	flat / level with front ring	Solder 2.8 x 0.5 mm	82-5251.1234	3	1	0.021 kg
	110 VAC	2 mA	flush	flat / level with front ring	Solder 2.8 x 0.5 mm	82-5251.1235	3	1	0.021 kg
	230 VAC	1.3 mA	flush	flat / level with front ring	Solder 2.8 x 0.5 mm	82-5251.1236	3	1	0.021 kg
Dot with yellow LED	6 VAC/DC	15 mA	flush	flat / level with front ring	Solder 2.8 x 0.5 mm	82-5251.1242	3	1	0.021 kg
	12 VAC/DC	14 mA	flush	flat / level with front ring	Solder 2.8 x 0.5 mm	82-5251.1243	3	1	0.021 kg
	24 VAC/DC	10 mA	flush	flat / level with front ring	Solder 2.8 x 0.5 mm	82-5251.1244	3	1	0.021 kg
Dot with white LED	6 VAC/DC	15 mA	flush	flat / level with front ring	Solder 2.8 x 0.5 mm	82-5251.1252	3	1	0.021 kg
	12 VAC/DC	14 mA	flush	flat / level with front ring	Solder 2.8 x 0.5 mm	82-5251.1253	3	1	0.021 kg
	24 VAC/DC	10 mA	flush	flat / level with front ring	Solder 2.8 x 0.5 mm	82-5251.1254	3	1	0.021 kg
	110 VAC	2 mA	flush	flat / level with front ring	Solder 2.8 x 0.5 mm	82-5251.1255	3	1	0.021 kg
	230 VAC	1.3 mA	flush	flat / level with front ring	Solder 2.8 x 0.5 mm	82-5251.1256	3	1	0.021 kg

82 Flush design

Illumination	Operating voltage	Operating current	Front ring shape	Lens	Terminal	Part No.	Component layout	Wiring diagram	Weight
 <p>Illuminated pushbutton 19 mm Stainless-steel chrome-coloured, Maintain, Front dimension Ø 22 mm</p>									
Ring with red LED	6 VAC/DC	15 mA	flush	flat / level with front ring	Solder 2.8 x 0.5 mm	82-5251.2112	3	2	0.018 kg
	12 VAC/DC	14 mA	flush	flat / level with front ring	Solder 2.8 x 0.5 mm	82-5251.2113	3	2	0.018 kg
	24 VAC/DC	10 mA	flush	flat / level with front ring	Solder 2.8 x 0.5 mm	82-5251.2114	3	2	0.018 kg
	110 VAC	2 mA	flush	flat / level with front ring	Solder 2.8 x 0.5 mm	82-5251.2115	3	2	0.018 kg
	230 VAC	1.3 mA	flush	flat / level with front ring	Solder 2.8 x 0.5 mm	82-5251.2116	3	2	0.018 kg
Ring with blue LED	6 VAC/DC	15 mA	flush	flat / level with front ring	Solder 2.8 x 0.5 mm	82-5251.2122	3	2	0.018 kg
	12 VAC/DC	14 mA	flush	flat / level with front ring	Solder 2.8 x 0.5 mm	82-5251.2123	3	2	0.018 kg
	24 VAC/DC	10 mA	flush	flat / level with front ring	Solder 2.8 x 0.5 mm	82-5251.2124	3	2	0.018 kg
	110 VAC	2 mA	flush	flat / level with front ring	Solder 2.8 x 0.5 mm	82-5251.2125	3	2	0.018 kg
	230 VAC	1.3 mA	flush	flat / level with front ring	Solder 2.8 x 0.5 mm	82-5251.2126	3	2	0.018 kg
Ring with green LED	6 VAC/DC	15 mA	flush	flat / level with front ring	Solder 2.8 x 0.5 mm	82-5251.2132	3	2	0.018 kg
	12 VAC/DC	14 mA	flush	flat / level with front ring	Solder 2.8 x 0.5 mm	82-5251.2133	3	2	0.018 kg
	24 VAC/DC	10 mA	flush	flat / level with front ring	Solder 2.8 x 0.5 mm	82-5251.2134	3	2	0.018 kg
	110 VAC	2 mA	flush	flat / level with front ring	Solder 2.8 x 0.5 mm	82-5251.2135	3	2	0.018 kg
	230 VAC	1.3 mA	flush	flat / level with front ring	Solder 2.8 x 0.5 mm	82-5251.2136	3	2	0.018 kg
Ring with yellow LED	6 VAC/DC	15 mA	flush	flat / level with front ring	Solder 2.8 x 0.5 mm	82-5251.2142	3	2	0.018 kg
	12 VAC/DC	14 mA	flush	flat / level with front ring	Solder 2.8 x 0.5 mm	82-5251.2143	3	2	0.018 kg
	24 VAC/DC	10 mA	flush	flat / level with front ring	Solder 2.8 x 0.5 mm	82-5251.2144	3	2	0.018 kg
Ring with white LED	6 VAC/DC	15 mA	flush	flat / level with front ring	Solder 2.8 x 0.5 mm	82-5251.2152	3	2	0.018 kg
	12 VAC/DC	14 mA	flush	flat / level with front ring	Solder 2.8 x 0.5 mm	82-5251.2153	3	2	0.018 kg
	24 VAC/DC	10 mA	flush	flat / level with front ring	Solder 2.8 x 0.5 mm	82-5251.2154	3	2	0.018 kg
	110 VAC	2 mA	flush	flat / level with front ring	Solder 2.8 x 0.5 mm	82-5251.2155	3	2	0.018 kg
	230 VAC	1.3 mA	flush	flat / level with front ring	Solder 2.8 x 0.5 mm	82-5251.2156	3	2	0.018 kg
 <p>Illuminated pushbutton 19 mm Stainless-steel chrome-coloured, Maintain, Front dimension Ø 22 mm</p>									
Dot with red LED	6 VAC/DC	15 mA	flush	flat / level with front ring	Solder 2.8 x 0.5 mm	82-5251.2212	3	2	0.021 kg
	12 VAC/DC	14 mA	flush	flat / level with front ring	Solder 2.8 x 0.5 mm	82-5251.2213	3	2	0.021 kg
	24 VAC/DC	10 mA	flush	flat / level with front ring	Solder 2.8 x 0.5 mm	82-5251.2214	3	2	0.021 kg
	110 VAC	2 mA	flush	flat / level with front ring	Solder 2.8 x 0.5 mm	82-5251.2215	3	2	0.021 kg
	230 VAC	1.3 mA	flush	flat / level with front ring	Solder 2.8 x 0.5 mm	82-5251.2216	3	2	0.021 kg
Dot with blue LED	6 VAC/DC	15 mA	flush	flat / level with front ring	Solder 2.8 x 0.5 mm	82-5251.2222	3	2	0.021 kg
	12 VAC/DC	14 mA	flush	flat / level with front ring	Solder 2.8 x 0.5 mm	82-5251.2223	3	2	0.021 kg
	24 VAC/DC	10 mA	flush	flat / level with front ring	Solder 2.8 x 0.5 mm	82-5251.2224	3	2	0.021 kg
	110 VAC	2 mA	flush	flat / level with front ring	Solder 2.8 x 0.5 mm	82-5251.2225	3	2	0.021 kg
	230 VAC	1.3 mA	flush	flat / level with front ring	Solder 2.8 x 0.5 mm	82-5251.2226	3	2	0.021 kg
Dot with green LED	6 VAC/DC	15 mA	flush	flat / level with front ring	Solder 2.8 x 0.5 mm	82-5251.2232	3	2	0.021 kg
	12 VAC/DC	14 mA	flush	flat / level with front ring	Solder 2.8 x 0.5 mm	82-5251.2233	3	2	0.021 kg
	24 VAC/DC	10 mA	flush	flat / level with front ring	Solder 2.8 x 0.5 mm	82-5251.2234	3	2	0.021 kg
	110 VAC	2 mA	flush	flat / level with front ring	Solder 2.8 x 0.5 mm	82-5251.2235	3	2	0.021 kg
	230 VAC	1.3 mA	flush	flat / level with front ring	Solder 2.8 x 0.5 mm	82-5251.2236	3	2	0.021 kg
Dot with yellow LED	6 VAC/DC	15 mA	flush	flat / level with front ring	Solder 2.8 x 0.5 mm	82-5251.2242	3	2	0.021 kg
	12 VAC/DC	14 mA	flush	flat / level with front ring	Solder 2.8 x 0.5 mm	82-5251.2243	3	2	0.021 kg
	24 VAC/DC	10 mA	flush	flat / level with front ring	Solder 2.8 x 0.5 mm	82-5251.2244	3	2	0.021 kg

illumination	Operating voltage	Operating current	Front ring shape	Lens	Terminal	Part No.	Component layout	Wiring diagram	Weight
Dot with white LED	6 VAC/DC	15 mA	flush	flat / level with front ring	Solder 2.8 x 0.5 mm	82-5251.2252	3	2	0.021 kg
	12 VAC/DC	14 mA	flush	flat / level with front ring	Solder 2.8 x 0.5 mm	82-5251.2253	3	2	0.021 kg
	24 VAC/DC	10 mA	flush	flat / level with front ring	Solder 2.8 x 0.5 mm	82-5251.2254	3	2	0.021 kg
	110 VAC	2 mA	flush	flat / level with front ring	Solder 2.8 x 0.5 mm	82-5251.2255	3	2	0.021 kg
	230 VAC	1.3 mA	flush	flat / level with front ring	Solder 2.8 x 0.5 mm	82-5251.2256	3	2	0.021 kg



Illuminated pushbutton 19 mm Brass, Momentary, Front dimension Ø 22 mm

Ring with red LED	6 VAC/DC	15 mA	flush	flat / level with front ring	Solder 2.8 x 0.5 mm	82-5351.1112	3	1	0.018 kg
	12 VAC/DC	14 mA	flush	flat / level with front ring	Solder 2.8 x 0.5 mm	82-5351.1113	3	1	0.018 kg
	24 VAC/DC	10 mA	flush	flat / level with front ring	Solder 2.8 x 0.5 mm	82-5351.1114	3	1	0.018 kg
	110 VAC	2 mA	flush	flat / level with front ring	Solder 2.8 x 0.5 mm	82-5351.1115	3	1	0.018 kg
	230 VAC	1.3 mA	flush	flat / level with front ring	Solder 2.8 x 0.5 mm	82-5351.1116	3	1	0.018 kg
Ring with blue LED	6 VAC/DC	15 mA	flush	flat / level with front ring	Solder 2.8 x 0.5 mm	82-5351.1122	3	1	0.018 kg
	12 VAC/DC	14 mA	flush	flat / level with front ring	Solder 2.8 x 0.5 mm	82-5351.1123	3	1	0.018 kg
	24 VAC/DC	10 mA	flush	flat / level with front ring	Solder 2.8 x 0.5 mm	82-5351.1124	3	1	0.018 kg
	110 VAC	2 mA	flush	flat / level with front ring	Solder 2.8 x 0.5 mm	82-5351.1125	3	1	0.018 kg
	230 VAC	1.3 mA	flush	flat / level with front ring	Solder 2.8 x 0.5 mm	82-5351.1126	3	1	0.018 kg
Ring with green LED	6 VAC/DC	15 mA	flush	flat / level with front ring	Solder 2.8 x 0.5 mm	82-5351.1132	3	1	0.018 kg
	12 VAC/DC	14 mA	flush	flat / level with front ring	Solder 2.8 x 0.5 mm	82-5351.1133	3	1	0.018 kg
	24 VAC/DC	10 mA	flush	flat / level with front ring	Solder 2.8 x 0.5 mm	82-5351.1134	3	1	0.018 kg
	110 VAC	2 mA	flush	flat / level with front ring	Solder 2.8 x 0.5 mm	82-5351.1135	3	1	0.018 kg
	230 VAC	1.3 mA	flush	flat / level with front ring	Solder 2.8 x 0.5 mm	82-5351.1136	3	1	0.018 kg
Ring with yellow LED	6 VAC/DC	15 mA	flush	flat / level with front ring	Solder 2.8 x 0.5 mm	82-5351.1142	3	1	0.018 kg
	12 VAC/DC	14 mA	flush	flat / level with front ring	Solder 2.8 x 0.5 mm	82-5351.1143	3	1	0.018 kg
	24 VAC/DC	10 mA	flush	flat / level with front ring	Solder 2.8 x 0.5 mm	82-5351.1144	3	1	0.018 kg
Ring with white LED	6 VAC/DC	15 mA	flush	flat / level with front ring	Solder 2.8 x 0.5 mm	82-5351.1152	3	1	0.018 kg
	12 VAC/DC	14 mA	flush	flat / level with front ring	Solder 2.8 x 0.5 mm	82-5351.1153	3	1	0.018 kg
	24 VAC/DC	10 mA	flush	flat / level with front ring	Solder 2.8 x 0.5 mm	82-5351.1154	3	1	0.018 kg
	110 VAC	2 mA	flush	flat / level with front ring	Solder 2.8 x 0.5 mm	82-5351.1155	3	1	0.018 kg
	230 VAC	1.3 mA	flush	flat / level with front ring	Solder 2.8 x 0.5 mm	82-5351.1156	3	1	0.018 kg

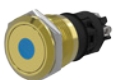

Illuminated pushbutton 19 mm Brass, Momentary, Front dimension Ø 22 mm

Dot with red LED	6 VAC/DC	15 mA	flush	flat / level with front ring	Solder 2.8 x 0.5 mm	82-5351.1212	3	1	0.021 kg
	12 VAC/DC	14 mA	flush	flat / level with front ring	Solder 2.8 x 0.5 mm	82-5351.1213	3	1	0.021 kg
	24 VAC/DC	10 mA	flush	flat / level with front ring	Solder 2.8 x 0.5 mm	82-5351.1214	3	1	0.021 kg
	110 VAC	2 mA	flush	flat / level with front ring	Solder 2.8 x 0.5 mm	82-5351.1215	3	1	0.021 kg
	230 VAC	1.3 mA	flush	flat / level with front ring	Solder 2.8 x 0.5 mm	82-5351.1216	3	1	0.021 kg
Dot with blue LED	6 VAC/DC	15 mA	flush	flat / level with front ring	Solder 2.8 x 0.5 mm	82-5351.1222	3	1	0.021 kg
	12 VAC/DC	14 mA	flush	flat / level with front ring	Solder 2.8 x 0.5 mm	82-5351.1223	3	1	0.021 kg
	24 VAC/DC	10 mA	flush	flat / level with front ring	Solder 2.8 x 0.5 mm	82-5351.1224	3	1	0.021 kg
	110 VAC	2 mA	flush	flat / level with front ring	Solder 2.8 x 0.5 mm	82-5351.1225	3	1	0.021 kg
	230 VAC	1.3 mA	flush	flat / level with front ring	Solder 2.8 x 0.5 mm	82-5351.1226	3	1	0.021 kg
Dot with green LED	6 VAC/DC	15 mA	flush	flat / level with front ring	Solder 2.8 x 0.5 mm	82-5351.1232	3	1	0.021 kg
	12 VAC/DC	14 mA	flush	flat / level with front ring	Solder 2.8 x 0.5 mm	82-5351.1233	3	1	0.021 kg
	24 VAC/DC	10 mA	flush	flat / level with front ring	Solder 2.8 x 0.5 mm	82-5351.1234	3	1	0.021 kg
	110 VAC	2 mA	flush	flat / level with front ring	Solder 2.8 x 0.5 mm	82-5351.1235	3	1	0.021 kg
	230 VAC	1.3 mA	flush	flat / level with front ring	Solder 2.8 x 0.5 mm	82-5351.1236	3	1	0.021 kg

82 Flush design

Illumination	Operating voltage	Operating current	Front ring shape	Lens	Terminal	Part No.	Component layout	Wiring diagram	Weight
Dot with yellow LED	6 VAC/DC	15 mA	flush	flat / level with front ring	Solder 2.8 x 0.5 mm	82-5351.1242	3	1	0.021 kg
	12 VAC/DC	14 mA	flush	flat / level with front ring	Solder 2.8 x 0.5 mm	82-5351.1243	3	1	0.021 kg
	24 VAC/DC	10 mA	flush	flat / level with front ring	Solder 2.8 x 0.5 mm	82-5351.1244	3	1	0.021 kg
Dot with white LED	6 VAC/DC	15 mA	flush	flat / level with front ring	Solder 2.8 x 0.5 mm	82-5351.1252	3	1	0.021 kg
	12 VAC/DC	14 mA	flush	flat / level with front ring	Solder 2.8 x 0.5 mm	82-5351.1253	3	1	0.021 kg
	24 VAC/DC	10 mA	flush	flat / level with front ring	Solder 2.8 x 0.5 mm	82-5351.1254	3	1	0.021 kg
	110 VAC	2 mA	flush	flat / level with front ring	Solder 2.8 x 0.5 mm	82-5351.1255	3	1	0.021 kg
	230 VAC	1.3 mA	flush	flat / level with front ring	Solder 2.8 x 0.5 mm	82-5351.1256	3	1	0.021 kg

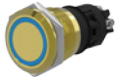

Illuminated pushbutton 19 mm Brass, Maintain, Front dimension Ø 22 mm

Ring with red LED	6 VAC/DC	15 mA	flush	flat / level with front ring	Solder 2.8 x 0.5 mm	82-5351.2112	3	2	0.018 kg
	12 VAC/DC	14 mA	flush	flat / level with front ring	Solder 2.8 x 0.5 mm	82-5351.2113	3	2	0.018 kg
	24 VAC/DC	10 mA	flush	flat / level with front ring	Solder 2.8 x 0.5 mm	82-5351.2114	3	2	0.018 kg
	110 VAC	2 mA	flush	flat / level with front ring	Solder 2.8 x 0.5 mm	82-5351.2115	3	2	0.018 kg
	230 VAC	1.3 mA	flush	flat / level with front ring	Solder 2.8 x 0.5 mm	82-5351.2116	3	2	0.018 kg
Ring with blue LED	6 VAC/DC	15 mA	flush	flat / level with front ring	Solder 2.8 x 0.5 mm	82-5351.2122	3	2	0.018 kg
	12 VAC/DC	14 mA	flush	flat / level with front ring	Solder 2.8 x 0.5 mm	82-5351.2123	3	2	0.018 kg
	24 VAC/DC	10 mA	flush	flat / level with front ring	Solder 2.8 x 0.5 mm	82-5351.2124	3	2	0.018 kg
	110 VAC	2 mA	flush	flat / level with front ring	Solder 2.8 x 0.5 mm	82-5351.2125	3	2	0.018 kg
	230 VAC	1.3 mA	flush	flat / level with front ring	Solder 2.8 x 0.5 mm	82-5351.2126	3	2	0.018 kg
Ring with green LED	6 VAC/DC	15 mA	flush	flat / level with front ring	Solder 2.8 x 0.5 mm	82-5351.2132	3	2	0.018 kg
	12 VAC/DC	14 mA	flush	flat / level with front ring	Solder 2.8 x 0.5 mm	82-5351.2133	3	2	0.018 kg
	24 VAC/DC	10 mA	flush	flat / level with front ring	Solder 2.8 x 0.5 mm	82-5351.2134	3	2	0.018 kg
	110 VAC	2 mA	flush	flat / level with front ring	Solder 2.8 x 0.5 mm	82-5351.2135	3	2	0.018 kg
	230 VAC	1.3 mA	flush	flat / level with front ring	Solder 2.8 x 0.5 mm	82-5351.2136	3	2	0.018 kg
Ring with yellow LED	6 VAC/DC	15 mA	flush	flat / level with front ring	Solder 2.8 x 0.5 mm	82-5351.2142	3	2	0.018 kg
	12 VAC/DC	14 mA	flush	flat / level with front ring	Solder 2.8 x 0.5 mm	82-5351.2143	3	2	0.018 kg
	24 VAC/DC	10 mA	flush	flat / level with front ring	Solder 2.8 x 0.5 mm	82-5351.2144	3	2	0.018 kg
Ring with white LED	6 VAC/DC	15 mA	flush	flat / level with front ring	Solder 2.8 x 0.5 mm	82-5351.2152	3	2	0.018 kg
	12 VAC/DC	14 mA	flush	flat / level with front ring	Solder 2.8 x 0.5 mm	82-5351.2153	3	2	0.018 kg
	24 VAC/DC	10 mA	flush	flat / level with front ring	Solder 2.8 x 0.5 mm	82-5351.2154	3	2	0.018 kg
	110 VAC	2 mA	flush	flat / level with front ring	Solder 2.8 x 0.5 mm	82-5351.2155	3	2	0.018 kg
	230 VAC	1.3 mA	flush	flat / level with front ring	Solder 2.8 x 0.5 mm	82-5351.2156	3	2	0.018 kg

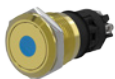

Illuminated pushbutton 19 mm Brass, Maintain, Front dimension Ø 22 mm

Dot with red LED	6 VAC/DC	15 mA	flush	flat / level with front ring	Solder 2.8 x 0.5 mm	82-5351.2212	3	2	0.021 kg
	12 VAC/DC	14 mA	flush	flat / level with front ring	Solder 2.8 x 0.5 mm	82-5351.2213	3	2	0.021 kg
	24 VAC/DC	10 mA	flush	flat / level with front ring	Solder 2.8 x 0.5 mm	82-5351.2214	3	2	0.021 kg
	110 VAC	2 mA	flush	flat / level with front ring	Solder 2.8 x 0.5 mm	82-5351.2215	3	2	0.021 kg
	230 VAC	1.3 mA	flush	flat / level with front ring	Solder 2.8 x 0.5 mm	82-5351.2216	3	2	0.021 kg
Dot with blue LED	6 VAC/DC	15 mA	flush	flat / level with front ring	Solder 2.8 x 0.5 mm	82-5351.2222	3	2	0.021 kg
	12 VAC/DC	14 mA	flush	flat / level with front ring	Solder 2.8 x 0.5 mm	82-5351.2223	3	2	0.021 kg
	24 VAC/DC	10 mA	flush	flat / level with front ring	Solder 2.8 x 0.5 mm	82-5351.2224	3	2	0.021 kg
	110 VAC	2 mA	flush	flat / level with front ring	Solder 2.8 x 0.5 mm	82-5351.2225	3	2	0.021 kg
	230 VAC	1.3 mA	flush	flat / level with front ring	Solder 2.8 x 0.5 mm	82-5351.2226	3	2	0.021 kg



illumination	Operating voltage	Operating current	Front ring shape	Lens	Terminal	Part No.	Component layout	Wiring diagram	Weight
Dot with green LED	6 VAC/DC	15 mA	flush	flat / level with front ring	Solder 2.8 x 0.5 mm	82-5351.2232	3	2	0.021 kg
	12 VAC/DC	14 mA	flush	flat / level with front ring	Solder 2.8 x 0.5 mm	82-5351.2233	3	2	0.021 kg
	24 VAC/DC	10 mA	flush	flat / level with front ring	Solder 2.8 x 0.5 mm	82-5351.2234	3	2	0.021 kg
	110 VAC	2 mA	flush	flat / level with front ring	Solder 2.8 x 0.5 mm	82-5351.2235	3	2	0.021 kg
	230 VAC	1.3 mA	flush	flat / level with front ring	Solder 2.8 x 0.5 mm	82-5351.2236	3	2	0.021 kg
Dot with yellow LED	6 VAC/DC	15 mA	flush	flat / level with front ring	Solder 2.8 x 0.5 mm	82-5351.2242	3	2	0.021 kg
	12 VAC/DC	14 mA	flush	flat / level with front ring	Solder 2.8 x 0.5 mm	82-5351.2243	3	2	0.021 kg
	24 VAC/DC	10 mA	flush	flat / level with front ring	Solder 2.8 x 0.5 mm	82-5351.2244	3	2	0.021 kg
Dot with white LED	6 VAC/DC	15 mA	flush	flat / level with front ring	Solder 2.8 x 0.5 mm	82-5351.2252	3	2	0.021 kg
	12 VAC/DC	14 mA	flush	flat / level with front ring	Solder 2.8 x 0.5 mm	82-5351.2253	3	2	0.021 kg
	24 VAC/DC	10 mA	flush	flat / level with front ring	Solder 2.8 x 0.5 mm	82-5351.2254	3	2	0.021 kg
	110 VAC	2 mA	flush	flat / level with front ring	Solder 2.8 x 0.5 mm	82-5351.2255	3	2	0.021 kg
	230 VAC	1.3 mA	flush	flat / level with front ring	Solder 2.8 x 0.5 mm	82-5351.2256	3	2	0.021 kg



Illuminated pushbutton 19 mm Aluminium, Momentary, Front dimension Ø 22 mm

Ring with red LED	6 VAC/DC	15 mA	flush	flat / level with front ring	Solder 2.8 x 0.5 mm	82-5551.1112	3	1	0.018 kg
	12 VAC/DC	14 mA	flush	flat / level with front ring	Solder 2.8 x 0.5 mm	82-5551.1113	3	1	0.018 kg
	24 VAC/DC	10 mA	flush	flat / level with front ring	Solder 2.8 x 0.5 mm	82-5551.1114	3	1	0.018 kg
	110 VAC	2 mA	flush	flat / level with front ring	Solder 2.8 x 0.5 mm	82-5551.1115	3	1	0.018 kg
	230 VAC	1.3 mA	flush	flat / level with front ring	Solder 2.8 x 0.5 mm	82-5551.1116	3	1	0.018 kg
Ring with blue LED	6 VAC/DC	15 mA	flush	flat / level with front ring	Solder 2.8 x 0.5 mm	82-5551.1122	3	1	0.018 kg
	12 VAC/DC	14 mA	flush	flat / level with front ring	Solder 2.8 x 0.5 mm	82-5551.1123	3	1	0.018 kg
	24 VAC/DC	10 mA	flush	flat / level with front ring	Solder 2.8 x 0.5 mm	82-5551.1124	3	1	0.018 kg
	110 VAC	2 mA	flush	flat / level with front ring	Solder 2.8 x 0.5 mm	82-5551.1125	3	1	0.018 kg
	230 VAC	1.3 mA	flush	flat / level with front ring	Solder 2.8 x 0.5 mm	82-5551.1126	3	1	0.018 kg
Ring with green LED	6 VAC/DC	15 mA	flush	flat / level with front ring	Solder 2.8 x 0.5 mm	82-5551.1132	3	1	0.018 kg
	12 VAC/DC	14 mA	flush	flat / level with front ring	Solder 2.8 x 0.5 mm	82-5551.1133	3	1	0.018 kg
	24 VAC/DC	10 mA	flush	flat / level with front ring	Solder 2.8 x 0.5 mm	82-5551.1134	3	1	0.018 kg
	110 VAC	2 mA	flush	flat / level with front ring	Solder 2.8 x 0.5 mm	82-5551.1135	3	1	0.018 kg
	230 VAC	1.3 mA	flush	flat / level with front ring	Solder 2.8 x 0.5 mm	82-5551.1136	3	1	0.018 kg
Ring with yellow LED	6 VAC/DC	15 mA	flush	flat / level with front ring	Solder 2.8 x 0.5 mm	82-5551.1142	3	1	0.018 kg
	12 VAC/DC	14 mA	flush	flat / level with front ring	Solder 2.8 x 0.5 mm	82-5551.1143	3	1	0.018 kg
	24 VAC/DC	10 mA	flush	flat / level with front ring	Solder 2.8 x 0.5 mm	82-5551.1144	3	1	0.018 kg
Ring with white LED	6 VAC/DC	15 mA	flush	flat / level with front ring	Solder 2.8 x 0.5 mm	82-5551.1152	3	1	0.018 kg
	12 VAC/DC	14 mA	flush	flat / level with front ring	Solder 2.8 x 0.5 mm	82-5551.1153	3	1	0.018 kg
	24 VAC/DC	10 mA	flush	flat / level with front ring	Solder 2.8 x 0.5 mm	82-5551.1154	3	1	0.018 kg
	110 VAC	2 mA	flush	flat / level with front ring	Solder 2.8 x 0.5 mm	82-5551.1155	3	1	0.018 kg
	230 VAC	1.3 mA	flush	flat / level with front ring	Solder 2.8 x 0.5 mm	82-5551.1156	3	1	0.018 kg

82 Flush design

Illumination	Operating voltage	Operating current	Front ring shape	Lens	Terminal	Part No.	Component layout	Wiring diagram	Weight
 <p>Illuminated pushbutton 19 mm Aluminium, Momentary, Front dimension Ø 22 mm</p>									
Dot with red LED	6 VAC/DC	15 mA	flush	flat / level with front ring	Solder 2.8 x 0.5 mm	82-5551.1212	3	1	0.021 kg
	12 VAC/DC	14 mA	flush	flat / level with front ring	Solder 2.8 x 0.5 mm	82-5551.1213	3	1	0.021 kg
	24 VAC/DC	10 mA	flush	flat / level with front ring	Solder 2.8 x 0.5 mm	82-5551.1214	3	1	0.021 kg
	110 VAC	2 mA	flush	flat / level with front ring	Solder 2.8 x 0.5 mm	82-5551.1215	3	1	0.021 kg
	230 VAC	1.3 mA	flush	flat / level with front ring	Solder 2.8 x 0.5 mm	82-5551.1216	3	1	0.021 kg
Dot with blue LED	6 VAC/DC	15 mA	flush	flat / level with front ring	Solder 2.8 x 0.5 mm	82-5551.1222	3	1	0.021 kg
	12 VAC/DC	14 mA	flush	flat / level with front ring	Solder 2.8 x 0.5 mm	82-5551.1223	3	1	0.021 kg
	24 VAC/DC	10 mA	flush	flat / level with front ring	Solder 2.8 x 0.5 mm	82-5551.1224	3	1	0.021 kg
	110 VAC	2 mA	flush	flat / level with front ring	Solder 2.8 x 0.5 mm	82-5551.1225	3	1	0.021 kg
	230 VAC	1.3 mA	flush	flat / level with front ring	Solder 2.8 x 0.5 mm	82-5551.1226	3	1	0.021 kg
Dot with green LED	6 VAC/DC	15 mA	flush	flat / level with front ring	Solder 2.8 x 0.5 mm	82-5551.1232	3	1	0.021 kg
	12 VAC/DC	14 mA	flush	flat / level with front ring	Solder 2.8 x 0.5 mm	82-5551.1233	3	1	0.021 kg
	24 VAC/DC	10 mA	flush	flat / level with front ring	Solder 2.8 x 0.5 mm	82-5551.1234	3	1	0.021 kg
	110 VAC	2 mA	flush	flat / level with front ring	Solder 2.8 x 0.5 mm	82-5551.1235	3	1	0.021 kg
	230 VAC	1.3 mA	flush	flat / level with front ring	Solder 2.8 x 0.5 mm	82-5551.1236	3	1	0.021 kg
Dot with yellow LED	6 VAC/DC	15 mA	flush	flat / level with front ring	Solder 2.8 x 0.5 mm	82-5551.1242	3	1	0.021 kg
	12 VAC/DC	14 mA	flush	flat / level with front ring	Solder 2.8 x 0.5 mm	82-5551.1243	3	1	0.021 kg
	24 VAC/DC	10 mA	flush	flat / level with front ring	Solder 2.8 x 0.5 mm	82-5551.1244	3	1	0.021 kg
Dot with white LED	6 VAC/DC	15 mA	flush	flat / level with front ring	Solder 2.8 x 0.5 mm	82-5551.1252	3	1	0.021 kg
	12 VAC/DC	14 mA	flush	flat / level with front ring	Solder 2.8 x 0.5 mm	82-5551.1253	3	1	0.021 kg
	24 VAC/DC	10 mA	flush	flat / level with front ring	Solder 2.8 x 0.5 mm	82-5551.1254	3	1	0.021 kg
	110 VAC	2 mA	flush	flat / level with front ring	Solder 2.8 x 0.5 mm	82-5551.1255	3	1	0.021 kg
	230 VAC	1.3 mA	flush	flat / level with front ring	Solder 2.8 x 0.5 mm	82-5551.1256	3	1	0.021 kg
 <p>Illuminated pushbutton 19 mm Aluminium, Maintain, Front dimension Ø 22 mm</p>									
Ring with red LED	6 VAC/DC	15 mA	flush	flat / level with front ring	Solder 2.8 x 0.5 mm	82-5551.2112	3	2	0.018 kg
	12 VAC/DC	14 mA	flush	flat / level with front ring	Solder 2.8 x 0.5 mm	82-5551.2113	3	2	0.018 kg
	24 VAC/DC	10 mA	flush	flat / level with front ring	Solder 2.8 x 0.5 mm	82-5551.2114	3	2	0.018 kg
	110 VAC	2 mA	flush	flat / level with front ring	Solder 2.8 x 0.5 mm	82-5551.2115	3	2	0.018 kg
	230 VAC	1.3 mA	flush	flat / level with front ring	Solder 2.8 x 0.5 mm	82-5551.2116	3	2	0.018 kg
Ring with blue LED	6 VAC/DC	15 mA	flush	flat / level with front ring	Solder 2.8 x 0.5 mm	82-5551.2122	3	2	0.018 kg
	12 VAC/DC	14 mA	flush	flat / level with front ring	Solder 2.8 x 0.5 mm	82-5551.2123	3	2	0.018 kg
	24 VAC/DC	10 mA	flush	flat / level with front ring	Solder 2.8 x 0.5 mm	82-5551.2124	3	2	0.018 kg
	110 VAC	2 mA	flush	flat / level with front ring	Solder 2.8 x 0.5 mm	82-5551.2125	3	2	0.018 kg
	230 VAC	1.3 mA	flush	flat / level with front ring	Solder 2.8 x 0.5 mm	82-5551.2126	3	2	0.018 kg
Ring with green LED	6 VAC/DC	15 mA	flush	flat / level with front ring	Solder 2.8 x 0.5 mm	82-5551.2132	3	2	0.018 kg
	12 VAC/DC	14 mA	flush	flat / level with front ring	Solder 2.8 x 0.5 mm	82-5551.2133	3	2	0.018 kg
	24 VAC/DC	10 mA	flush	flat / level with front ring	Solder 2.8 x 0.5 mm	82-5551.2134	3	2	0.018 kg
	110 VAC	2 mA	flush	flat / level with front ring	Solder 2.8 x 0.5 mm	82-5551.2135	3	2	0.018 kg
	230 VAC	1.3 mA	flush	flat / level with front ring	Solder 2.8 x 0.5 mm	82-5551.2136	3	2	0.018 kg
Ring with yellow LED	6 VAC/DC	15 mA	flush	flat / level with front ring	Solder 2.8 x 0.5 mm	82-5551.2142	3	2	0.018 kg
	12 VAC/DC	14 mA	flush	flat / level with front ring	Solder 2.8 x 0.5 mm	82-5551.2143	3	2	0.018 kg
	24 VAC/DC	10 mA	flush	flat / level with front ring	Solder 2.8 x 0.5 mm	82-5551.2144	3	2	0.018 kg

illumination	Operating voltage	Operating current	Front ring shape	Lens	Terminal	Part No.	Component layout	Wiring diagram	Weight
Ring with white LED	6 VAC/DC	15 mA	flush	flat / level with front ring	Solder 2.8 x 0.5 mm	82-5551.2152	3	2	0.018 kg
	12 VAC/DC	14 mA	flush	flat / level with front ring	Solder 2.8 x 0.5 mm	82-5551.2153	3	2	0.018 kg
	24 VAC/DC	10 mA	flush	flat / level with front ring	Solder 2.8 x 0.5 mm	82-5551.2154	3	2	0.018 kg
	110 VAC	2 mA	flush	flat / level with front ring	Solder 2.8 x 0.5 mm	82-5551.2155	3	2	0.018 kg
	230 VAC	1.3 mA	flush	flat / level with front ring	Solder 2.8 x 0.5 mm	82-5551.2156	3	2	0.018 kg



Illuminated pushbutton 19 mm Aluminium, Maintain, Front dimension Ø 22 mm

Dot with red LED	6 VAC/DC	15 mA	flush	flat / level with front ring	Solder 2.8 x 0.5 mm	82-5551.2212	3	2	0.021 kg
	12 VAC/DC	14 mA	flush	flat / level with front ring	Solder 2.8 x 0.5 mm	82-5551.2213	3	2	0.021 kg
	24 VAC/DC	10 mA	flush	flat / level with front ring	Solder 2.8 x 0.5 mm	82-5551.2214	3	2	0.021 kg
	110 VAC	2 mA	flush	flat / level with front ring	Solder 2.8 x 0.5 mm	82-5551.2215	3	2	0.021 kg
	230 VAC	1.3 mA	flush	flat / level with front ring	Solder 2.8 x 0.5 mm	82-5551.2216	3	2	0.021 kg
Dot with blue LED	6 VAC/DC	15 mA	flush	flat / level with front ring	Solder 2.8 x 0.5 mm	82-5551.2222	3	2	0.021 kg
	12 VAC/DC	14 mA	flush	flat / level with front ring	Solder 2.8 x 0.5 mm	82-5551.2223	3	2	0.021 kg
	24 VAC/DC	10 mA	flush	flat / level with front ring	Solder 2.8 x 0.5 mm	82-5551.2224	3	2	0.021 kg
	110 VAC	2 mA	flush	flat / level with front ring	Solder 2.8 x 0.5 mm	82-5551.2225	3	2	0.021 kg
	230 VAC	1.3 mA	flush	flat / level with front ring	Solder 2.8 x 0.5 mm	82-5551.2226	3	2	0.021 kg
Dot with green LED	6 VAC/DC	15 mA	flush	flat / level with front ring	Solder 2.8 x 0.5 mm	82-5551.2232	3	2	0.021 kg
	12 VAC/DC	14 mA	flush	flat / level with front ring	Solder 2.8 x 0.5 mm	82-5551.2233	3	2	0.021 kg
	24 VAC/DC	10 mA	flush	flat / level with front ring	Solder 2.8 x 0.5 mm	82-5551.2234	3	2	0.021 kg
	110 VAC	2 mA	flush	flat / level with front ring	Solder 2.8 x 0.5 mm	82-5551.2235	3	2	0.021 kg
	230 VAC	1.3 mA	flush	flat / level with front ring	Solder 2.8 x 0.5 mm	82-5551.2236	3	2	0.021 kg
Dot with yellow LED	6 VAC/DC	15 mA	flush	flat / level with front ring	Solder 2.8 x 0.5 mm	82-5551.2242	3	2	0.021 kg
	12 VAC/DC	14 mA	flush	flat / level with front ring	Solder 2.8 x 0.5 mm	82-5551.2243	3	2	0.021 kg
	24 VAC/DC	10 mA	flush	flat / level with front ring	Solder 2.8 x 0.5 mm	82-5551.2244	3	2	0.021 kg
Dot with white LED	6 VAC/DC	15 mA	flush	flat / level with front ring	Solder 2.8 x 0.5 mm	82-5551.2252	3	2	0.021 kg
	12 VAC/DC	14 mA	flush	flat / level with front ring	Solder 2.8 x 0.5 mm	82-5551.2253	3	2	0.021 kg
	24 VAC/DC	10 mA	flush	flat / level with front ring	Solder 2.8 x 0.5 mm	82-5551.2254	3	2	0.021 kg
	110 VAC	2 mA	flush	flat / level with front ring	Solder 2.8 x 0.5 mm	82-5551.2255	3	2	0.021 kg
	230 VAC	1.3 mA	flush	flat / level with front ring	Solder 2.8 x 0.5 mm	82-5551.2256	3	2	0.021 kg



Illuminated pushbutton 19 mm Stainless-steel, Momentary, Front dimension Ø 22 mm

Ring with red LED	6 VAC/DC	15 mA	flush	flat / level with front ring	Screw	82-5152.1112	6	1	0.018 kg
	12 VAC/DC	14 mA	flush	flat / level with front ring	Screw	82-5152.1113	6	1	0.018 kg
	24 VAC/DC	10 mA	flush	flat / level with front ring	Screw	82-5152.1114	6	1	0.018 kg
	110 VAC	2 mA	flush	flat / level with front ring	Screw	82-5152.1115	6	1	0.018 kg
	230 VAC	1.3 mA	flush	flat / level with front ring	Screw	82-5152.1116	6	1	0.018 kg
Ring with blue LED	6 VAC/DC	15 mA	flush	flat / level with front ring	Screw	82-5152.1122	6	1	0.018 kg
	12 VAC/DC	14 mA	flush	flat / level with front ring	Screw	82-5152.1123	6	1	0.018 kg
	24 VAC/DC	10 mA	flush	flat / level with front ring	Screw	82-5152.1124	6	1	0.018 kg
	110 VAC	2 mA	flush	flat / level with front ring	Screw	82-5152.1125	6	1	0.018 kg
	230 VAC	1.3 mA	flush	flat / level with front ring	Screw	82-5152.1126	6	1	0.018 kg
Ring with green LED	6 VAC/DC	15 mA	flush	flat / level with front ring	Screw	82-5152.1132	6	1	0.018 kg
	12 VAC/DC	14 mA	flush	flat / level with front ring	Screw	82-5152.1133	6	1	0.018 kg
	24 VAC/DC	10 mA	flush	flat / level with front ring	Screw	82-5152.1134	6	1	0.018 kg
	110 VAC	2 mA	flush	flat / level with front ring	Screw	82-5152.1135	6	1	0.018 kg
	230 VAC	1.3 mA	flush	flat / level with front ring	Screw	82-5152.1136	6	1	0.018 kg

82 Flush design

Illumination	Operating voltage	Operating current	Front ring shape	Lens	Terminal	Part No.	Component layout	Wiring diagram	Weight
Ring with yellow LED	6 VAC/DC	15 mA	flush	flat / level with front ring	Screw	82-5152.1142	6	1	0.018 kg
	12 VAC/DC	14 mA	flush	flat / level with front ring	Screw	82-5152.1143	6	1	0.018 kg
	24 VAC/DC	10 mA	flush	flat / level with front ring	Screw	82-5152.1144	6	1	0.018 kg
Ring with white LED	6 VAC/DC	15 mA	flush	flat / level with front ring	Screw	82-5152.1152	6	1	0.018 kg
	12 VAC/DC	14 mA	flush	flat / level with front ring	Screw	82-5152.1153	6	1	0.018 kg
	24 VAC/DC	10 mA	flush	flat / level with front ring	Screw	82-5152.1154	6	1	0.018 kg
	110 VAC	2 mA	flush	flat / level with front ring	Screw	82-5152.1155	6	1	0.018 kg
	230 VAC	1.3 mA	flush	flat / level with front ring	Screw	82-5152.1156	6	1	0.018 kg



Illuminated pushbutton 19 mm Stainless-steel, Momentary, Front dimension Ø 22 mm

Dot with red LED	6 VAC/DC	15 mA	flush	flat / level with front ring	Screw	82-5152.1212	6	1	0.021 kg
	12 VAC/DC	14 mA	flush	flat / level with front ring	Screw	82-5152.1213	6	1	0.021 kg
	24 VAC/DC	10 mA	flush	flat / level with front ring	Screw	82-5152.1214	6	1	0.021 kg
	110 VAC	2 mA	flush	flat / level with front ring	Screw	82-5152.1215	6	1	0.021 kg
	230 VAC	1.3 mA	flush	flat / level with front ring	Screw	82-5152.1216	6	1	0.021 kg
Dot with blue LED	6 VAC/DC	15 mA	flush	flat / level with front ring	Screw	82-5152.1222	6	1	0.021 kg
	12 VAC/DC	14 mA	flush	flat / level with front ring	Screw	82-5152.1223	6	1	0.021 kg
	24 VAC/DC	10 mA	flush	flat / level with front ring	Screw	82-5152.1224	6	1	0.021 kg
	110 VAC	2 mA	flush	flat / level with front ring	Screw	82-5152.1225	6	1	0.021 kg
	230 VAC	1.3 mA	flush	flat / level with front ring	Screw	82-5152.1226	6	1	0.021 kg
Dot with green LED	6 VAC/DC	15 mA	flush	flat / level with front ring	Screw	82-5152.1232	6	1	0.021 kg
	12 VAC/DC	14 mA	flush	flat / level with front ring	Screw	82-5152.1233	6	1	0.021 kg
	24 VAC/DC	10 mA	flush	flat / level with front ring	Screw	82-5152.1234	6	1	0.021 kg
	110 VAC	2 mA	flush	flat / level with front ring	Screw	82-5152.1235	6	1	0.021 kg
	230 VAC	1.3 mA	flush	flat / level with front ring	Screw	82-5152.1236	6	1	0.021 kg
Dot with yellow LED	6 VAC/DC	15 mA	flush	flat / level with front ring	Screw	82-5152.1242	6	1	0.021 kg
	12 VAC/DC	14 mA	flush	flat / level with front ring	Screw	82-5152.1243	6	1	0.021 kg
	24 VAC/DC	10 mA	flush	flat / level with front ring	Screw	82-5152.1244	6	1	0.021 kg
Dot with white LED	6 VAC/DC	15 mA	flush	flat / level with front ring	Screw	82-5152.1252	6	1	0.021 kg
	12 VAC/DC	14 mA	flush	flat / level with front ring	Screw	82-5152.1253	6	1	0.021 kg
	24 VAC/DC	10 mA	flush	flat / level with front ring	Screw	82-5152.1254	6	1	0.021 kg
	110 VAC	2 mA	flush	flat / level with front ring	Screw	82-5152.1255	6	1	0.021 kg
	230 VAC	1.3 mA	flush	flat / level with front ring	Screw	82-5152.1256	6	1	0.021 kg



Illuminated pushbutton 19 mm Stainless-steel, Maintain, Front dimension Ø 22 mm

Ring with red LED	6 VAC/DC	15 mA	flush	flat / level with front ring	Screw	82-5152.2112	6	2	0.018 kg
	12 VAC/DC	14 mA	flush	flat / level with front ring	Screw	82-5152.2113	6	2	0.018 kg
	24 VAC/DC	10 mA	flush	flat / level with front ring	Screw	82-5152.2114	6	2	0.018 kg
	110 VAC	2 mA	flush	flat / level with front ring	Screw	82-5152.2115	6	2	0.018 kg
	230 VAC	1.3 mA	flush	flat / level with front ring	Screw	82-5152.2116	6	2	0.018 kg
Ring with blue LED	6 VAC/DC	15 mA	flush	flat / level with front ring	Screw	82-5152.2122	6	2	0.018 kg
	12 VAC/DC	14 mA	flush	flat / level with front ring	Screw	82-5152.2123	6	2	0.018 kg
	24 VAC/DC	10 mA	flush	flat / level with front ring	Screw	82-5152.2124	6	2	0.018 kg
	110 VAC	2 mA	flush	flat / level with front ring	Screw	82-5152.2125	6	2	0.018 kg
	230 VAC	1.3 mA	flush	flat / level with front ring	Screw	82-5152.2126	6	2	0.018 kg



illumination	Operating voltage	Operating current	Front ring shape	Lens	Terminal	Part No.	Component layout	Wiring diagram	Weight
Ring with green LED	6 VAC/DC	15 mA	flush	flat / level with front ring	Screw	82-5152.2132	6	2	0.018 kg
	12 VAC/DC	14 mA	flush	flat / level with front ring	Screw	82-5152.2133	6	2	0.018 kg
	24 VAC/DC	10 mA	flush	flat / level with front ring	Screw	82-5152.2134	6	2	0.018 kg
	110 VAC	2 mA	flush	flat / level with front ring	Screw	82-5152.2135	6	2	0.018 kg
	230 VAC	1.3 mA	flush	flat / level with front ring	Screw	82-5152.2136	6	2	0.018 kg
Ring with yellow LED	6 VAC/DC	15 mA	flush	flat / level with front ring	Screw	82-5152.2142	6	2	0.018 kg
	12 VAC/DC	14 mA	flush	flat / level with front ring	Screw	82-5152.2143	6	2	0.018 kg
	24 VAC/DC	10 mA	flush	flat / level with front ring	Screw	82-5152.2144	6	2	0.018 kg
Ring with white LED	6 VAC/DC	15 mA	flush	flat / level with front ring	Screw	82-5152.2152	6	2	0.018 kg
	12 VAC/DC	14 mA	flush	flat / level with front ring	Screw	82-5152.2153	6	2	0.018 kg
	24 VAC/DC	10 mA	flush	flat / level with front ring	Screw	82-5152.2154	6	2	0.018 kg
	110 VAC	2 mA	flush	flat / level with front ring	Screw	82-5152.2155	6	2	0.018 kg
	230 VAC	1.3 mA	flush	flat / level with front ring	Screw	82-5152.2156	6	2	0.018 kg



Illuminated pushbutton 19 mm Stainless-steel, Maintain, Front dimension Ø 22 mm

Dot with red LED	6 VAC/DC	15 mA	flush	flat / level with front ring	Screw	82-5152.2212	6	2	0.021 kg
	12 VAC/DC	14 mA	flush	flat / level with front ring	Screw	82-5152.2213	6	2	0.021 kg
	24 VAC/DC	10 mA	flush	flat / level with front ring	Screw	82-5152.2214	6	2	0.021 kg
	110 VAC	2 mA	flush	flat / level with front ring	Screw	82-5152.2215	6	2	0.021 kg
	230 VAC	1.3 mA	flush	flat / level with front ring	Screw	82-5152.2216	6	2	0.021 kg
Dot with blue LED	6 VAC/DC	15 mA	flush	flat / level with front ring	Screw	82-5152.2222	6	2	0.021 kg
	12 VAC/DC	14 mA	flush	flat / level with front ring	Screw	82-5152.2223	6	2	0.021 kg
	24 VAC/DC	10 mA	flush	flat / level with front ring	Screw	82-5152.2224	6	2	0.021 kg
	110 VAC	2 mA	flush	flat / level with front ring	Screw	82-5152.2225	6	2	0.021 kg
	230 VAC	1.3 mA	flush	flat / level with front ring	Screw	82-5152.2226	6	2	0.021 kg
Dot with green LED	6 VAC/DC	15 mA	flush	flat / level with front ring	Screw	82-5152.2232	6	2	0.021 kg
	12 VAC/DC	14 mA	flush	flat / level with front ring	Screw	82-5152.2233	6	2	0.021 kg
	24 VAC/DC	10 mA	flush	flat / level with front ring	Screw	82-5152.2234	6	2	0.021 kg
	110 VAC	2 mA	flush	flat / level with front ring	Screw	82-5152.2235	6	2	0.021 kg
	230 VAC	1.3 mA	flush	flat / level with front ring	Screw	82-5152.2236	6	2	0.021 kg
Dot with yellow LED	6 VAC/DC	15 mA	flush	flat / level with front ring	Screw	82-5152.2242	6	2	0.021 kg
	12 VAC/DC	14 mA	flush	flat / level with front ring	Screw	82-5152.2243	6	2	0.021 kg
	24 VAC/DC	10 mA	flush	flat / level with front ring	Screw	82-5152.2244	6	2	0.021 kg
Dot with white LED	6 VAC/DC	15 mA	flush	flat / level with front ring	Screw	82-5152.2252	6	2	0.021 kg
	12 VAC/DC	14 mA	flush	flat / level with front ring	Screw	82-5152.2253	6	2	0.021 kg
	24 VAC/DC	10 mA	flush	flat / level with front ring	Screw	82-5152.2254	6	2	0.021 kg
	110 VAC	2 mA	flush	flat / level with front ring	Screw	82-5152.2255	6	2	0.021 kg
	230 VAC	1.3 mA	flush	flat / level with front ring	Screw	82-5152.2256	6	2	0.021 kg

82 Flush design

Illumination	Operating voltage	Operating current	Front ring shape	Lens	Terminal	Part No.	Component layout	Wiring diagram	Weight
 <p>Illuminated pushbutton 19 mm Stainless-steel chrome-coloured, Momentary, Front dimension Ø 22 mm</p>									
Ring with red LED	6 VAC/DC	15 mA	flush	flat / level with front ring	Screw	82-5252.1112	6	1	0.018 kg
	12 VAC/DC	14 mA	flush	flat / level with front ring	Screw	82-5252.1113	6	1	0.018 kg
	24 VAC/DC	10 mA	flush	flat / level with front ring	Screw	82-5252.1114	6	1	0.018 kg
	110 VAC	2 mA	flush	flat / level with front ring	Screw	82-5252.1115	6	1	0.018 kg
	230 VAC	1.3 mA	flush	flat / level with front ring	Screw	82-5252.1116	6	1	0.018 kg
Ring with blue LED	6 VAC/DC	15 mA	flush	flat / level with front ring	Screw	82-5252.1122	6	1	0.018 kg
	12 VAC/DC	14 mA	flush	flat / level with front ring	Screw	82-5252.1123	6	1	0.018 kg
	24 VAC/DC	10 mA	flush	flat / level with front ring	Screw	82-5252.1124	6	1	0.018 kg
	110 VAC	2 mA	flush	flat / level with front ring	Screw	82-5252.1125	6	1	0.018 kg
Ring with green LED	6 VAC/DC	15 mA	flush	flat / level with front ring	Screw	82-5252.1132	6	1	0.018 kg
	12 VAC/DC	14 mA	flush	flat / level with front ring	Screw	82-5252.1133	6	1	0.018 kg
	24 VAC/DC	10 mA	flush	flat / level with front ring	Screw	82-5252.1134	6	1	0.018 kg
	110 VAC	2 mA	flush	flat / level with front ring	Screw	82-5252.1135	6	1	0.018 kg
Ring with yellow LED	6 VAC/DC	15 mA	flush	flat / level with front ring	Screw	82-5252.1142	6	1	0.018 kg
	12 VAC/DC	14 mA	flush	flat / level with front ring	Screw	82-5252.1143	6	1	0.018 kg
	24 VAC/DC	10 mA	flush	flat / level with front ring	Screw	82-5252.1144	6	1	0.018 kg
	110 VAC	2 mA	flush	flat / level with front ring	Screw	82-5252.1152	6	1	0.018 kg
Ring with white LED	6 VAC/DC	15 mA	flush	flat / level with front ring	Screw	82-5252.1153	6	1	0.018 kg
	12 VAC/DC	14 mA	flush	flat / level with front ring	Screw	82-5252.1154	6	1	0.018 kg
	24 VAC/DC	10 mA	flush	flat / level with front ring	Screw	82-5252.1155	6	1	0.018 kg
	110 VAC	2 mA	flush	flat / level with front ring	Screw	82-5252.1156	6	1	0.018 kg
 <p>Illuminated pushbutton 19 mm Stainless-steel chrome-coloured, Momentary, Front dimension Ø 22 mm</p>									
Dot with red LED	6 VAC/DC	15 mA	flush	flat / level with front ring	Screw	82-5252.1212	6	1	0.021 kg
	12 VAC/DC	14 mA	flush	flat / level with front ring	Screw	82-5252.1213	6	1	0.021 kg
	24 VAC/DC	10 mA	flush	flat / level with front ring	Screw	82-5252.1214	6	1	0.021 kg
	110 VAC	2 mA	flush	flat / level with front ring	Screw	82-5252.1215	6	1	0.021 kg
	230 VAC	1.3 mA	flush	flat / level with front ring	Screw	82-5252.1216	6	1	0.021 kg
Dot with blue LED	6 VAC/DC	15 mA	flush	flat / level with front ring	Screw	82-5252.1222	6	1	0.021 kg
	12 VAC/DC	14 mA	flush	flat / level with front ring	Screw	82-5252.1223	6	1	0.021 kg
	24 VAC/DC	10 mA	flush	flat / level with front ring	Screw	82-5252.1224	6	1	0.021 kg
	110 VAC	2 mA	flush	flat / level with front ring	Screw	82-5252.1225	6	1	0.021 kg
Dot with green LED	6 VAC/DC	15 mA	flush	flat / level with front ring	Screw	82-5252.1232	6	1	0.021 kg
	12 VAC/DC	14 mA	flush	flat / level with front ring	Screw	82-5252.1233	6	1	0.021 kg
	24 VAC/DC	10 mA	flush	flat / level with front ring	Screw	82-5252.1234	6	1	0.021 kg
	110 VAC	2 mA	flush	flat / level with front ring	Screw	82-5252.1242	6	1	0.021 kg
Dot with yellow LED	6 VAC/DC	15 mA	flush	flat / level with front ring	Screw	82-5252.1243	6	1	0.021 kg
	12 VAC/DC	14 mA	flush	flat / level with front ring	Screw	82-5252.1244	6	1	0.021 kg
	24 VAC/DC	10 mA	flush	flat / level with front ring	Screw	82-5252.1245	6	1	0.021 kg
	110 VAC	2 mA	flush	flat / level with front ring	Screw	82-5252.1246	6	1	0.021 kg

illumination	Operating voltage	Operating current	Front ring shape	Lens	Terminal	Part No.	Component layout	Wiring diagram	Weight
Dot with white LED	6 VAC/DC	15 mA	flush	flat / level with front ring	Screw	82-5252.1252	6	1	0.021 kg
	12 VAC/DC	14 mA	flush	flat / level with front ring	Screw	82-5252.1253	6	1	0.021 kg
	24 VAC/DC	10 mA	flush	flat / level with front ring	Screw	82-5252.1254	6	1	0.021 kg
	110 VAC	2 mA	flush	flat / level with front ring	Screw	82-5252.1255	6	1	0.021 kg
	230 VAC	1.3 mA	flush	flat / level with front ring	Screw	82-5252.1256	6	1	0.021 kg



Illuminated pushbutton 19 mm Stainless-steel chrome-coloured, Maintain, Front dimension Ø 22 mm

Ring with red LED	6 VAC/DC	15 mA	flush	flat / level with front ring	Screw	82-5252.2112	6	2	0.018 kg
	12 VAC/DC	14 mA	flush	flat / level with front ring	Screw	82-5252.2113	6	2	0.018 kg
	24 VAC/DC	10 mA	flush	flat / level with front ring	Screw	82-5252.2114	6	2	0.018 kg
	110 VAC	2 mA	flush	flat / level with front ring	Screw	82-5252.2115	6	2	0.018 kg
	230 VAC	1.3 mA	flush	flat / level with front ring	Screw	82-5252.2116	6	2	0.018 kg
Ring with blue LED	6 VAC/DC	15 mA	flush	flat / level with front ring	Screw	82-5252.2122	6	2	0.018 kg
	12 VAC/DC	14 mA	flush	flat / level with front ring	Screw	82-5252.2123	6	2	0.018 kg
	24 VAC/DC	10 mA	flush	flat / level with front ring	Screw	82-5252.2124	6	2	0.018 kg
	110 VAC	2 mA	flush	flat / level with front ring	Screw	82-5252.2125	6	2	0.018 kg
	230 VAC	1.3 mA	flush	flat / level with front ring	Screw	82-5252.2126	6	2	0.018 kg
Ring with green LED	6 VAC/DC	15 mA	flush	flat / level with front ring	Screw	82-5252.2132	6	2	0.018 kg
	12 VAC/DC	14 mA	flush	flat / level with front ring	Screw	82-5252.2133	6	2	0.018 kg
	24 VAC/DC	10 mA	flush	flat / level with front ring	Screw	82-5252.2134	6	2	0.018 kg
	110 VAC	2 mA	flush	flat / level with front ring	Screw	82-5252.2135	6	2	0.018 kg
	230 VAC	1.3 mA	flush	flat / level with front ring	Screw	82-5252.2136	6	2	0.018 kg
Ring with yellow LED	6 VAC/DC	15 mA	flush	flat / level with front ring	Screw	82-5252.2142	6	2	0.018 kg
	12 VAC/DC	14 mA	flush	flat / level with front ring	Screw	82-5252.2143	6	2	0.018 kg
	24 VAC/DC	10 mA	flush	flat / level with front ring	Screw	82-5252.2144	6	2	0.018 kg
Ring with white LED	6 VAC/DC	15 mA	flush	flat / level with front ring	Screw	82-5252.2152	6	2	0.018 kg
	12 VAC/DC	14 mA	flush	flat / level with front ring	Screw	82-5252.2153	6	2	0.018 kg
	24 VAC/DC	10 mA	flush	flat / level with front ring	Screw	82-5252.2154	6	2	0.018 kg
	110 VAC	2 mA	flush	flat / level with front ring	Screw	82-5252.2155	6	2	0.018 kg
	230 VAC	1.3 mA	flush	flat / level with front ring	Screw	82-5252.2156	6	2	0.018 kg



Illuminated pushbutton 19 mm Stainless-steel chrome-coloured, Maintain, Front dimension Ø 22 mm

Dot with red LED	6 VAC/DC	15 mA	flush	flat / level with front ring	Screw	82-5252.2212	6	2	0.021 kg
	12 VAC/DC	14 mA	flush	flat / level with front ring	Screw	82-5252.2213	6	2	0.021 kg
	24 VAC/DC	10 mA	flush	flat / level with front ring	Screw	82-5252.2214	6	2	0.021 kg
	110 VAC	2 mA	flush	flat / level with front ring	Screw	82-5252.2215	6	2	0.021 kg
	230 VAC	1.3 mA	flush	flat / level with front ring	Screw	82-5252.2216	6	2	0.021 kg
Dot with blue LED	6 VAC/DC	15 mA	flush	flat / level with front ring	Screw	82-5252.2222	6	2	0.021 kg
	12 VAC/DC	14 mA	flush	flat / level with front ring	Screw	82-5252.2223	6	2	0.021 kg
	24 VAC/DC	10 mA	flush	flat / level with front ring	Screw	82-5252.2224	6	2	0.021 kg
	110 VAC	2 mA	flush	flat / level with front ring	Screw	82-5252.2225	6	2	0.021 kg
	230 VAC	1.3 mA	flush	flat / level with front ring	Screw	82-5252.2226	6	2	0.021 kg
Dot with green LED	6 VAC/DC	15 mA	flush	flat / level with front ring	Screw	82-5252.2232	6	2	0.021 kg
	12 VAC/DC	14 mA	flush	flat / level with front ring	Screw	82-5252.2233	6	2	0.021 kg
	24 VAC/DC	10 mA	flush	flat / level with front ring	Screw	82-5252.2234	6	2	0.021 kg
	110 VAC	2 mA	flush	flat / level with front ring	Screw	82-5252.2235	6	2	0.021 kg
	230 VAC	1.3 mA	flush	flat / level with front ring	Screw	82-5252.2236	6	2	0.021 kg

82 Flush design

Illumination	Operating voltage	Operating current	Front ring shape	Lens	Terminal	Part No.	Component layout	Wiring diagram	Weight
Dot with yellow LED	6 VAC/DC	15 mA	flush	flat / level with front ring	Screw	82-5252.2242	6	2	0.021 kg
	12 VAC/DC	14 mA	flush	flat / level with front ring	Screw	82-5252.2243	6	2	0.021 kg
	24 VAC/DC	10 mA	flush	flat / level with front ring	Screw	82-5252.2244	6	2	0.021 kg
Dot with white LED	6 VAC/DC	15 mA	flush	flat / level with front ring	Screw	82-5252.2252	6	2	0.021 kg
	12 VAC/DC	14 mA	flush	flat / level with front ring	Screw	82-5252.2253	6	2	0.021 kg
	24 VAC/DC	10 mA	flush	flat / level with front ring	Screw	82-5252.2254	6	2	0.021 kg
	110 VAC	2 mA	flush	flat / level with front ring	Screw	82-5252.2255	6	2	0.021 kg
	230 VAC	1.3 mA	flush	flat / level with front ring	Screw	82-5252.2256	6	2	0.021 kg



Illuminated pushbutton 19 mm Brass, Momentary, Front dimension Ø 22 mm

Ring with red LED	6 VAC/DC	15 mA	flush	flat / level with front ring	Screw	82-5352.1112	6	1	0.018 kg
	12 VAC/DC	14 mA	flush	flat / level with front ring	Screw	82-5352.1113	6	1	0.018 kg
	24 VAC/DC	10 mA	flush	flat / level with front ring	Screw	82-5352.1114	6	1	0.018 kg
	110 VAC	2 mA	flush	flat / level with front ring	Screw	82-5352.1115	6	1	0.018 kg
	230 VAC	1.3 mA	flush	flat / level with front ring	Screw	82-5352.1116	6	1	0.018 kg
Ring with blue LED	6 VAC/DC	15 mA	flush	flat / level with front ring	Screw	82-5352.1122	6	1	0.018 kg
	12 VAC/DC	14 mA	flush	flat / level with front ring	Screw	82-5352.1123	6	1	0.018 kg
	24 VAC/DC	10 mA	flush	flat / level with front ring	Screw	82-5352.1124	6	1	0.018 kg
	110 VAC	2 mA	flush	flat / level with front ring	Screw	82-5352.1125	6	1	0.018 kg
	230 VAC	1.3 mA	flush	flat / level with front ring	Screw	82-5352.1126	6	1	0.018 kg
Ring with green LED	6 VAC/DC	15 mA	flush	flat / level with front ring	Screw	82-5352.1132	6	1	0.018 kg
	12 VAC/DC	14 mA	flush	flat / level with front ring	Screw	82-5352.1133	6	1	0.018 kg
	24 VAC/DC	10 mA	flush	flat / level with front ring	Screw	82-5352.1134	6	1	0.018 kg
	110 VAC	2 mA	flush	flat / level with front ring	Screw	82-5352.1135	6	1	0.018 kg
	230 VAC	1.3 mA	flush	flat / level with front ring	Screw	82-5352.1136	6	1	0.018 kg
Ring with yellow LED	6 VAC/DC	15 mA	flush	flat / level with front ring	Screw	82-5352.1142	6	1	0.018 kg
	12 VAC/DC	14 mA	flush	flat / level with front ring	Screw	82-5352.1143	6	1	0.018 kg
	24 VAC/DC	10 mA	flush	flat / level with front ring	Screw	82-5352.1144	6	1	0.018 kg
Ring with white LED	6 VAC/DC	15 mA	flush	flat / level with front ring	Screw	82-5352.1152	6	1	0.018 kg
	12 VAC/DC	14 mA	flush	flat / level with front ring	Screw	82-5352.1153	6	1	0.018 kg
	24 VAC/DC	10 mA	flush	flat / level with front ring	Screw	82-5352.1154	6	1	0.018 kg
	110 VAC	2 mA	flush	flat / level with front ring	Screw	82-5352.1155	6	1	0.018 kg
	230 VAC	1.3 mA	flush	flat / level with front ring	Screw	82-5352.1156	6	1	0.018 kg

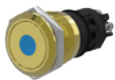

Illuminated pushbutton 19 mm Brass, Momentary, Front dimension Ø 22 mm

Dot with red LED	6 VAC/DC	15 mA	flush	flat / level with front ring	Screw	82-5352.1212	6	1	0.021 kg
	12 VAC/DC	14 mA	flush	flat / level with front ring	Screw	82-5352.1213	6	1	0.021 kg
	24 VAC/DC	10 mA	flush	flat / level with front ring	Screw	82-5352.1214	6	1	0.021 kg
	110 VAC	2 mA	flush	flat / level with front ring	Screw	82-5352.1215	6	1	0.021 kg
	230 VAC	1.3 mA	flush	flat / level with front ring	Screw	82-5352.1216	6	1	0.021 kg
Dot with blue LED	6 VAC/DC	15 mA	flush	flat / level with front ring	Screw	82-5352.1222	6	1	0.021 kg
	12 VAC/DC	14 mA	flush	flat / level with front ring	Screw	82-5352.1223	6	1	0.021 kg
	24 VAC/DC	10 mA	flush	flat / level with front ring	Screw	82-5352.1224	6	1	0.021 kg
	110 VAC	2 mA	flush	flat / level with front ring	Screw	82-5352.1225	6	1	0.021 kg
	230 VAC	1.3 mA	flush	flat / level with front ring	Screw	82-5352.1226	6	1	0.021 kg



illumination	Operating voltage	Operating current	Front ring shape	Lens	Terminal	Part No.	Component layout	Wiring diagram	Weight
Dot with green LED	6 VAC/DC	15 mA	flush	flat / level with front ring	Screw	82-5352.1232	6	1	0.021 kg
	12 VAC/DC	14 mA	flush	flat / level with front ring	Screw	82-5352.1233	6	1	0.021 kg
	24 VAC/DC	10 mA	flush	flat / level with front ring	Screw	82-5352.1234	6	1	0.021 kg
	110 VAC	2 mA	flush	flat / level with front ring	Screw	82-5352.1235	6	1	0.021 kg
	230 VAC	1.3 mA	flush	flat / level with front ring	Screw	82-5352.1236	6	1	0.021 kg
Dot with yellow LED	6 VAC/DC	15 mA	flush	flat / level with front ring	Screw	82-5352.1242	6	1	0.021 kg
	12 VAC/DC	14 mA	flush	flat / level with front ring	Screw	82-5352.1243	6	1	0.021 kg
	24 VAC/DC	10 mA	flush	flat / level with front ring	Screw	82-5352.1244	6	1	0.021 kg
Dot with white LED	6 VAC/DC	15 mA	flush	flat / level with front ring	Screw	82-5352.1252	6	1	0.021 kg
	12 VAC/DC	14 mA	flush	flat / level with front ring	Screw	82-5352.1253	6	1	0.021 kg
	24 VAC/DC	10 mA	flush	flat / level with front ring	Screw	82-5352.1254	6	1	0.021 kg
	110 VAC	2 mA	flush	flat / level with front ring	Screw	82-5352.1255	6	1	0.021 kg
	230 VAC	1.3 mA	flush	flat / level with front ring	Screw	82-5352.1256	6	1	0.021 kg



Illuminated pushbutton 19 mm Brass, Maintain, Front dimension Ø 22 mm

Ring with red LED	6 VAC/DC	15 mA	flush	flat / level with front ring	Screw	82-5352.2112	6	2	0.018 kg
	12 VAC/DC	14 mA	flush	flat / level with front ring	Screw	82-5352.2113	6	2	0.018 kg
	24 VAC/DC	10 mA	flush	flat / level with front ring	Screw	82-5352.2114	6	2	0.018 kg
	110 VAC	2 mA	flush	flat / level with front ring	Screw	82-5352.2115	6	2	0.018 kg
	230 VAC	1.3 mA	flush	flat / level with front ring	Screw	82-5352.2116	6	2	0.018 kg
Ring with blue LED	6 VAC/DC	15 mA	flush	flat / level with front ring	Screw	82-5352.2122	6	2	0.018 kg
	12 VAC/DC	14 mA	flush	flat / level with front ring	Screw	82-5352.2123	6	2	0.018 kg
	24 VAC/DC	10 mA	flush	flat / level with front ring	Screw	82-5352.2124	6	2	0.018 kg
	110 VAC	2 mA	flush	flat / level with front ring	Screw	82-5352.2125	6	2	0.018 kg
	230 VAC	1.3 mA	flush	flat / level with front ring	Screw	82-5352.2126	6	2	0.018 kg
Ring with green LED	6 VAC/DC	15 mA	flush	flat / level with front ring	Screw	82-5352.2132	6	2	0.018 kg
	12 VAC/DC	14 mA	flush	flat / level with front ring	Screw	82-5352.2133	6	2	0.018 kg
	24 VAC/DC	10 mA	flush	flat / level with front ring	Screw	82-5352.2134	6	2	0.018 kg
	110 VAC	2 mA	flush	flat / level with front ring	Screw	82-5352.2135	6	2	0.018 kg
	230 VAC	1.3 mA	flush	flat / level with front ring	Screw	82-5352.2136	6	2	0.018 kg
Ring with yellow LED	6 VAC/DC	15 mA	flush	flat / level with front ring	Screw	82-5352.2142	6	2	0.018 kg
	12 VAC/DC	14 mA	flush	flat / level with front ring	Screw	82-5352.2143	6	2	0.018 kg
	24 VAC/DC	10 mA	flush	flat / level with front ring	Screw	82-5352.2144	6	2	0.018 kg
Ring with white LED	6 VAC/DC	15 mA	flush	flat / level with front ring	Screw	82-5352.2152	6	2	0.018 kg
	12 VAC/DC	14 mA	flush	flat / level with front ring	Screw	82-5352.2153	6	2	0.018 kg
	24 VAC/DC	10 mA	flush	flat / level with front ring	Screw	82-5352.2154	6	2	0.018 kg
	110 VAC	2 mA	flush	flat / level with front ring	Screw	82-5352.2155	6	2	0.018 kg
	230 VAC	1.3 mA	flush	flat / level with front ring	Screw	82-5352.2156	6	2	0.018 kg

82 Flush design

Illumination	Operating voltage	Operating current	Front ring shape	Lens	Terminal	Part No.	Component layout	Wiring diagram	Weight
 <p>Illuminated pushbutton 19 mm Brass, Maintain, Front dimension Ø 22 mm</p>									
Dot with red LED	6 VAC/DC	15 mA	flush	flat / level with front ring	Screw	82-5352.2212	6	2	0.021 kg
	12 VAC/DC	14 mA	flush	flat / level with front ring	Screw	82-5352.2213	6	2	0.021 kg
	24 VAC/DC	10 mA	flush	flat / level with front ring	Screw	82-5352.2214	6	2	0.021 kg
	110 VAC	2 mA	flush	flat / level with front ring	Screw	82-5352.2215	6	2	0.021 kg
	230 VAC	1.3 mA	flush	flat / level with front ring	Screw	82-5352.2216	6	2	0.021 kg
Dot with blue LED	6 VAC/DC	15 mA	flush	flat / level with front ring	Screw	82-5352.2222	6	2	0.021 kg
	12 VAC/DC	14 mA	flush	flat / level with front ring	Screw	82-5352.2223	6	2	0.021 kg
	24 VAC/DC	10 mA	flush	flat / level with front ring	Screw	82-5352.2224	6	2	0.021 kg
	110 VAC	2 mA	flush	flat / level with front ring	Screw	82-5352.2225	6	2	0.021 kg
Dot with green LED	230 VAC	1.3 mA	flush	flat / level with front ring	Screw	82-5352.2226	6	2	0.021 kg
	6 VAC/DC	15 mA	flush	flat / level with front ring	Screw	82-5352.2232	6	2	0.021 kg
	12 VAC/DC	14 mA	flush	flat / level with front ring	Screw	82-5352.2233	6	2	0.021 kg
	24 VAC/DC	10 mA	flush	flat / level with front ring	Screw	82-5352.2234	6	2	0.021 kg
Dot with yellow LED	110 VAC	2 mA	flush	flat / level with front ring	Screw	82-5352.2235	6	2	0.021 kg
	230 VAC	1.3 mA	flush	flat / level with front ring	Screw	82-5352.2236	6	2	0.021 kg
	6 VAC/DC	15 mA	flush	flat / level with front ring	Screw	82-5352.2242	6	2	0.021 kg
	12 VAC/DC	14 mA	flush	flat / level with front ring	Screw	82-5352.2243	6	2	0.021 kg
Dot with white LED	24 VAC/DC	10 mA	flush	flat / level with front ring	Screw	82-5352.2244	6	2	0.021 kg
	6 VAC/DC	15 mA	flush	flat / level with front ring	Screw	82-5352.2252	6	2	0.021 kg
	12 VAC/DC	14 mA	flush	flat / level with front ring	Screw	82-5352.2253	6	2	0.021 kg
Dot with white LED	24 VAC/DC	10 mA	flush	flat / level with front ring	Screw	82-5352.2254	6	2	0.021 kg
	110 VAC	2 mA	flush	flat / level with front ring	Screw	82-5352.2255	6	2	0.021 kg
	230 VAC	1.3 mA	flush	flat / level with front ring	Screw	82-5352.2256	6	2	0.021 kg
 <p>Illuminated pushbutton 19 mm Aluminium, Momentary, Front dimension Ø 22 mm</p>									
Ring with red LED	6 VAC/DC	15 mA	flush	flat / level with front ring	Screw	82-5552.1112	6	1	0.018 kg
	12 VAC/DC	14 mA	flush	flat / level with front ring	Screw	82-5552.1113	6	1	0.018 kg
	24 VAC/DC	10 mA	flush	flat / level with front ring	Screw	82-5552.1114	6	1	0.018 kg
	110 VAC	2 mA	flush	flat / level with front ring	Screw	82-5552.1115	6	1	0.018 kg
	230 VAC	1.3 mA	flush	flat / level with front ring	Screw	82-5552.1116	6	1	0.018 kg
Ring with blue LED	6 VAC/DC	15 mA	flush	flat / level with front ring	Screw	82-5552.1122	6	1	0.018 kg
	12 VAC/DC	14 mA	flush	flat / level with front ring	Screw	82-5552.1123	6	1	0.018 kg
	24 VAC/DC	10 mA	flush	flat / level with front ring	Screw	82-5552.1124	6	1	0.018 kg
	110 VAC	2 mA	flush	flat / level with front ring	Screw	82-5552.1125	6	1	0.018 kg
	230 VAC	1.3 mA	flush	flat / level with front ring	Screw	82-5552.1126	6	1	0.018 kg
Ring with green LED	6 VAC/DC	15 mA	flush	flat / level with front ring	Screw	82-5552.1132	6	1	0.018 kg
	12 VAC/DC	14 mA	flush	flat / level with front ring	Screw	82-5552.1133	6	1	0.018 kg
	24 VAC/DC	10 mA	flush	flat / level with front ring	Screw	82-5552.1134	6	1	0.018 kg
	110 VAC	2 mA	flush	flat / level with front ring	Screw	82-5552.1135	6	1	0.018 kg
	230 VAC	1.3 mA	flush	flat / level with front ring	Screw	82-5552.1136	6	1	0.018 kg
Ring with yellow LED	6 VAC/DC	15 mA	flush	flat / level with front ring	Screw	82-5552.1142	6	1	0.018 kg
	12 VAC/DC	14 mA	flush	flat / level with front ring	Screw	82-5552.1143	6	1	0.018 kg
	24 VAC/DC	10 mA	flush	flat / level with front ring	Screw	82-5552.1144	6	1	0.018 kg

illumination	Operating voltage	Operating current	Front ring shape	Lens	Terminal	Part No.	Component layout	Wiring diagram	Weight
Ring with white LED	6 VAC/DC	15 mA	flush	flat / level with front ring	Screw	82-5552.1152	6	1	0.018 kg
	12 VAC/DC	14 mA	flush	flat / level with front ring	Screw	82-5552.1153	6	1	0.018 kg
	24 VAC/DC	10 mA	flush	flat / level with front ring	Screw	82-5552.1154	6	1	0.018 kg
	110 VAC	2 mA	flush	flat / level with front ring	Screw	82-5552.1155	6	1	0.018 kg
	230 VAC	1.3 mA	flush	flat / level with front ring	Screw	82-5552.1156	6	1	0.018 kg

Illuminated pushbutton 19 mm Aluminium, Momentary, Front dimension Ø 22 mm

Dot with red LED	6 VAC/DC	15 mA	flush	flat / level with front ring	Screw	82-5552.1212	6	1	0.021 kg
	12 VAC/DC	14 mA	flush	flat / level with front ring	Screw	82-5552.1213	6	1	0.021 kg
	24 VAC/DC	10 mA	flush	flat / level with front ring	Screw	82-5552.1214	6	1	0.021 kg
	110 VAC	2 mA	flush	flat / level with front ring	Screw	82-5552.1215	6	1	0.021 kg
	230 VAC	1.3 mA	flush	flat / level with front ring	Screw	82-5552.1216	6	1	0.021 kg
Dot with blue LED	6 VAC/DC	15 mA	flush	flat / level with front ring	Screw	82-5552.1222	6	1	0.021 kg
	12 VAC/DC	14 mA	flush	flat / level with front ring	Screw	82-5552.1223	6	1	0.021 kg
	24 VAC/DC	10 mA	flush	flat / level with front ring	Screw	82-5552.1224	6	1	0.021 kg
	110 VAC	2 mA	flush	flat / level with front ring	Screw	82-5552.1225	6	1	0.021 kg
	230 VAC	1.3 mA	flush	flat / level with front ring	Screw	82-5552.1226	6	1	0.021 kg
Dot with green LED	6 VAC/DC	15 mA	flush	flat / level with front ring	Screw	82-5552.1232	6	1	0.021 kg
	12 VAC/DC	14 mA	flush	flat / level with front ring	Screw	82-5552.1233	6	1	0.021 kg
	24 VAC/DC	10 mA	flush	flat / level with front ring	Screw	82-5552.1234	6	1	0.021 kg
	110 VAC	2 mA	flush	flat / level with front ring	Screw	82-5552.1235	6	1	0.021 kg
	230 VAC	1.3 mA	flush	flat / level with front ring	Screw	82-5552.1236	6	1	0.021 kg
Dot with yellow LED	6 VAC/DC	15 mA	flush	flat / level with front ring	Screw	82-5552.1242	6	1	0.021 kg
	12 VAC/DC	14 mA	flush	flat / level with front ring	Screw	82-5552.1243	6	1	0.021 kg
	24 VAC/DC	10 mA	flush	flat / level with front ring	Screw	82-5552.1244	6	1	0.021 kg
Dot with white LED	6 VAC/DC	15 mA	flush	flat / level with front ring	Screw	82-5552.1252	6	1	0.021 kg
	12 VAC/DC	14 mA	flush	flat / level with front ring	Screw	82-5552.1253	6	1	0.021 kg
	24 VAC/DC	10 mA	flush	flat / level with front ring	Screw	82-5552.1254	6	1	0.021 kg
	110 VAC	2 mA	flush	flat / level with front ring	Screw	82-5552.1255	6	1	0.021 kg
	230 VAC	1.3 mA	flush	flat / level with front ring	Screw	82-5552.1256	6	1	0.021 kg

Illuminated pushbutton 19 mm Aluminium, Maintain, Front dimension Ø 22 mm

Ring with red LED	6 VAC/DC	15 mA	flush	flat / level with front ring	Screw	82-5552.2112	6	2	0.018 kg
	12 VAC/DC	14 mA	flush	flat / level with front ring	Screw	82-5552.2113	6	2	0.018 kg
	24 VAC/DC	10 mA	flush	flat / level with front ring	Screw	82-5552.2114	6	2	0.018 kg
	110 VAC	2 mA	flush	flat / level with front ring	Screw	82-5552.2115	6	2	0.018 kg
	230 VAC	1.3 mA	flush	flat / level with front ring	Screw	82-5552.2116	6	2	0.018 kg
Ring with blue LED	6 VAC/DC	15 mA	flush	flat / level with front ring	Screw	82-5552.2122	6	2	0.018 kg
	12 VAC/DC	14 mA	flush	flat / level with front ring	Screw	82-5552.2123	6	2	0.018 kg
	24 VAC/DC	10 mA	flush	flat / level with front ring	Screw	82-5552.2124	6	2	0.018 kg
	110 VAC	2 mA	flush	flat / level with front ring	Screw	82-5552.2125	6	2	0.018 kg
	230 VAC	1.3 mA	flush	flat / level with front ring	Screw	82-5552.2126	6	2	0.018 kg
Ring with green LED	6 VAC/DC	15 mA	flush	flat / level with front ring	Screw	82-5552.2132	6	2	0.018 kg
	12 VAC/DC	14 mA	flush	flat / level with front ring	Screw	82-5552.2133	6	2	0.018 kg
	24 VAC/DC	10 mA	flush	flat / level with front ring	Screw	82-5552.2134	6	2	0.018 kg
	110 VAC	2 mA	flush	flat / level with front ring	Screw	82-5552.2135	6	2	0.018 kg
	230 VAC	1.3 mA	flush	flat / level with front ring	Screw	82-5552.2136	6	2	0.018 kg

82 Flush design

Illumination	Operating voltage	Operating current	Front ring shape	Lens	Terminal	Part No.	Component layout	Wiring diagram	Weight
Ring with yellow LED	6 VAC/DC	15 mA	flush	flat / level with front ring	Screw	82-5552.2142	6	2	0.018 kg
	12 VAC/DC	14 mA	flush	flat / level with front ring	Screw	82-5552.2143	6	2	0.018 kg
	24 VAC/DC	10 mA	flush	flat / level with front ring	Screw	82-5552.2144	6	2	0.018 kg
Ring with white LED	6 VAC/DC	15 mA	flush	flat / level with front ring	Screw	82-5552.2152	6	2	0.018 kg
	12 VAC/DC	14 mA	flush	flat / level with front ring	Screw	82-5552.2153	6	2	0.018 kg
	24 VAC/DC	10 mA	flush	flat / level with front ring	Screw	82-5552.2154	6	2	0.018 kg
	110 VAC	2 mA	flush	flat / level with front ring	Screw	82-5552.2155	6	2	0.018 kg
	230 VAC	1.3 mA	flush	flat / level with front ring	Screw	82-5552.2156	6	2	0.018 kg



Illuminated pushbutton 19 mm Aluminium, Maintain, Front dimension Ø 22 mm

Dot with red LED	6 VAC/DC	15 mA	flush	flat / level with front ring	Screw	82-5552.2212	6	2	0.021 kg
	12 VAC/DC	14 mA	flush	flat / level with front ring	Screw	82-5552.2213	6	2	0.021 kg
	24 VAC/DC	10 mA	flush	flat / level with front ring	Screw	82-5552.2214	6	2	0.021 kg
	110 VAC	2 mA	flush	flat / level with front ring	Screw	82-5552.2215	6	2	0.021 kg
	230 VAC	1.3 mA	flush	flat / level with front ring	Screw	82-5552.2216	6	2	0.021 kg
Dot with blue LED	6 VAC/DC	15 mA	flush	flat / level with front ring	Screw	82-5552.2222	6	2	0.021 kg
	12 VAC/DC	14 mA	flush	flat / level with front ring	Screw	82-5552.2223	6	2	0.021 kg
	24 VAC/DC	10 mA	flush	flat / level with front ring	Screw	82-5552.2224	6	2	0.021 kg
	110 VAC	2 mA	flush	flat / level with front ring	Screw	82-5552.2225	6	2	0.021 kg
	230 VAC	1.3 mA	flush	flat / level with front ring	Screw	82-5552.2226	6	2	0.021 kg
Dot with green LED	6 VAC/DC	15 mA	flush	flat / level with front ring	Screw	82-5552.2232	6	2	0.021 kg
	12 VAC/DC	14 mA	flush	flat / level with front ring	Screw	82-5552.2233	6	2	0.021 kg
	24 VAC/DC	10 mA	flush	flat / level with front ring	Screw	82-5552.2234	6	2	0.021 kg
	110 VAC	2 mA	flush	flat / level with front ring	Screw	82-5552.2235	6	2	0.021 kg
	230 VAC	1.3 mA	flush	flat / level with front ring	Screw	82-5552.2236	6	2	0.021 kg
Dot with yellow LED	6 VAC/DC	15 mA	flush	flat / level with front ring	Screw	82-5552.2242	6	2	0.021 kg
	12 VAC/DC	14 mA	flush	flat / level with front ring	Screw	82-5552.2243	6	2	0.021 kg
	24 VAC/DC	10 mA	flush	flat / level with front ring	Screw	82-5552.2244	6	2	0.021 kg
Dot with white LED	6 VAC/DC	15 mA	flush	flat / level with front ring	Screw	82-5552.2252	6	2	0.021 kg
	12 VAC/DC	14 mA	flush	flat / level with front ring	Screw	82-5552.2253	6	2	0.021 kg
	24 VAC/DC	10 mA	flush	flat / level with front ring	Screw	82-5552.2254	6	2	0.021 kg
	110 VAC	2 mA	flush	flat / level with front ring	Screw	82-5552.2255	6	2	0.021 kg
	230 VAC	1.3 mA	flush	flat / level with front ring	Screw	82-5552.2256	6	2	0.021 kg

The component layouts you will find from page 181

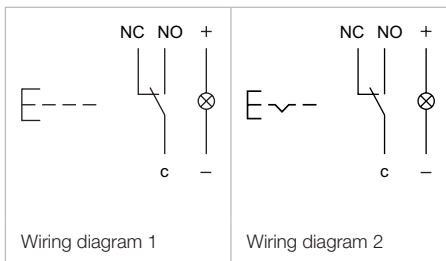

Illuminated pushbutton 19 mm, goldplattierter Silberkontakt, IP 65 & IP 67

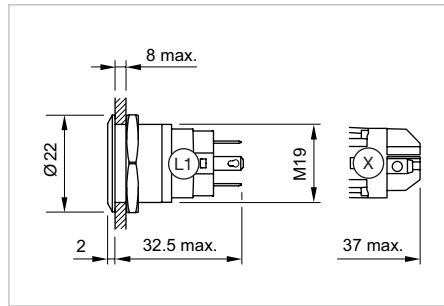
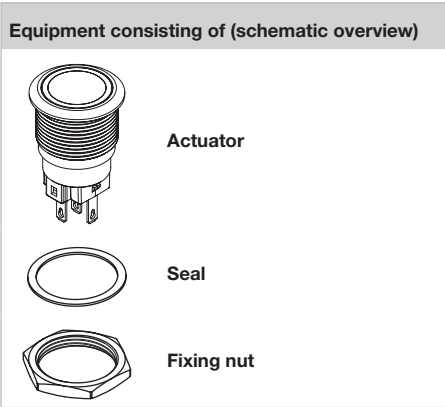

Dimensions [mm]
L1 = Solder/Plug-in terminal 2.8 x 0.5 mm,
X = Screw terminal



Product can differ from the current configuration.

Each Part Number listed below includes all the black components shown in the 3D-drawing.

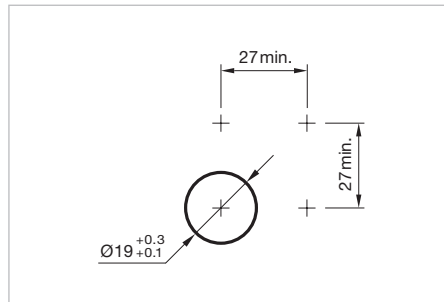

Mounting cut-outs [mm]

Additional Information

- Contacts: 1 change over (NC/NO)
- The laser 2D-technology can mark all stainless steel versions with flush lenses – flush-mounting as well as raised versions.

illumination	Operating voltage	Operating current	Front ring shape	Lens	Terminal	Part No.	Component layout	Wiring diagram	Weight
 <p>Illuminated pushbutton 19 mm Stainless-steel, Momentary, Front dimension Ø 22 mm</p>									
Ring with red LED	6 VAC/DC	15 mA	flush	flat / level with front ring	Solder 2.8 x 0.5 mm	82-5153.1112	3	1	0.018 kg
	12 VAC/DC	14 mA	flush	flat / level with front ring	Solder 2.8 x 0.5 mm	82-5153.1113	3	1	0.018 kg
	24 VAC/DC	10 mA	flush	flat / level with front ring	Solder 2.8 x 0.5 mm	82-5153.1114	3	1	0.018 kg
	110 VAC	2 mA	flush	flat / level with front ring	Solder 2.8 x 0.5 mm	82-5153.1115	3	1	0.018 kg
	230 VAC	1.3 mA	flush	flat / level with front ring	Solder 2.8 x 0.5 mm	82-5153.1116	3	1	0.018 kg
Ring with blue LED	6 VAC/DC	15 mA	flush	flat / level with front ring	Solder 2.8 x 0.5 mm	82-5153.1122	3	1	0.018 kg
	12 VAC/DC	14 mA	flush	flat / level with front ring	Solder 2.8 x 0.5 mm	82-5153.1123	3	1	0.018 kg
	24 VAC/DC	10 mA	flush	flat / level with front ring	Solder 2.8 x 0.5 mm	82-5153.1124	3	1	0.018 kg
	110 VAC	2 mA	flush	flat / level with front ring	Solder 2.8 x 0.5 mm	82-5153.1125	3	1	0.018 kg
	230 VAC	1.3 mA	flush	flat / level with front ring	Solder 2.8 x 0.5 mm	82-5153.1126	3	1	0.018 kg
Ring with green LED	6 VAC/DC	15 mA	flush	flat / level with front ring	Solder 2.8 x 0.5 mm	82-5153.1132	3	1	0.018 kg
	12 VAC/DC	14 mA	flush	flat / level with front ring	Solder 2.8 x 0.5 mm	82-5153.1133	3	1	0.018 kg
	24 VAC/DC	10 mA	flush	flat / level with front ring	Solder 2.8 x 0.5 mm	82-5153.1134	3	1	0.018 kg
	110 VAC	2 mA	flush	flat / level with front ring	Solder 2.8 x 0.5 mm	82-5153.1135	3	1	0.018 kg
	230 VAC	1.3 mA	flush	flat / level with front ring	Solder 2.8 x 0.5 mm	82-5153.1136	3	1	0.018 kg
Ring with yellow LED	6 VAC/DC	15 mA	flush	flat / level with front ring	Solder 2.8 x 0.5 mm	82-5153.1142	3	1	0.018 kg
	12 VAC/DC	14 mA	flush	flat / level with front ring	Solder 2.8 x 0.5 mm	82-5153.1143	3	1	0.018 kg
	24 VAC/DC	10 mA	flush	flat / level with front ring	Solder 2.8 x 0.5 mm	82-5153.1144	3	1	0.018 kg

82 Flush design

Illumination	Operating voltage	Operating current	Front ring shape	Lens	Terminal	Part No.	Component layout	Wiring diagram	Weight
Ring with white LED	6 VAC/DC	15 mA	flush	flat / level with front ring	Solder 2.8 x 0.5 mm	82-5153.1152	3	1	0.018 kg
	12 VAC/DC	14 mA	flush	flat / level with front ring	Solder 2.8 x 0.5 mm	82-5153.1153	3	1	0.018 kg
	24 VAC/DC	10 mA	flush	flat / level with front ring	Solder 2.8 x 0.5 mm	82-5153.1154	3	1	0.018 kg
	110 VAC	2 mA	flush	flat / level with front ring	Solder 2.8 x 0.5 mm	82-5153.1155	3	1	0.018 kg
	230 VAC	1.3 mA	flush	flat / level with front ring	Solder 2.8 x 0.5 mm	82-5153.1156	3	1	0.018 kg



Illuminated pushbutton 19 mm Stainless-steel, Momentary, Front dimension Ø 22 mm

Dot with red LED	6 VAC/DC	15 mA	flush	flat / level with front ring	Solder 2.8 x 0.5 mm	82-5153.1212	3	1	0.021 kg
	12 VAC/DC	14 mA	flush	flat / level with front ring	Solder 2.8 x 0.5 mm	82-5153.1213	3	1	0.021 kg
	24 VAC/DC	10 mA	flush	flat / level with front ring	Solder 2.8 x 0.5 mm	82-5153.1214	3	1	0.021 kg
	110 VAC	2 mA	flush	flat / level with front ring	Solder 2.8 x 0.5 mm	82-5153.1215	3	1	0.021 kg
	230 VAC	1.3 mA	flush	flat / level with front ring	Solder 2.8 x 0.5 mm	82-5153.1216	3	1	0.021 kg
Dot with blue LED	6 VAC/DC	15 mA	flush	flat / level with front ring	Solder 2.8 x 0.5 mm	82-5153.1222	3	1	0.021 kg
	12 VAC/DC	14 mA	flush	flat / level with front ring	Solder 2.8 x 0.5 mm	82-5153.1223	3	1	0.021 kg
	24 VAC/DC	10 mA	flush	flat / level with front ring	Solder 2.8 x 0.5 mm	82-5153.1224	3	1	0.021 kg
	110 VAC	2 mA	flush	flat / level with front ring	Solder 2.8 x 0.5 mm	82-5153.1225	3	1	0.021 kg
	230 VAC	1.3 mA	flush	flat / level with front ring	Solder 2.8 x 0.5 mm	82-5153.1226	3	1	0.021 kg
Dot with green LED	6 VAC/DC	15 mA	flush	flat / level with front ring	Solder 2.8 x 0.5 mm	82-5153.1232	3	1	0.021 kg
	12 VAC/DC	14 mA	flush	flat / level with front ring	Solder 2.8 x 0.5 mm	82-5153.1233	3	1	0.021 kg
	24 VAC/DC	10 mA	flush	flat / level with front ring	Solder 2.8 x 0.5 mm	82-5153.1234	3	1	0.021 kg
	110 VAC	2 mA	flush	flat / level with front ring	Solder 2.8 x 0.5 mm	82-5153.1235	3	1	0.021 kg
	230 VAC	1.3 mA	flush	flat / level with front ring	Solder 2.8 x 0.5 mm	82-5153.1236	3	1	0.021 kg
Dot with yellow LED	6 VAC/DC	15 mA	flush	flat / level with front ring	Solder 2.8 x 0.5 mm	82-5153.1242	3	1	0.021 kg
	12 VAC/DC	14 mA	flush	flat / level with front ring	Solder 2.8 x 0.5 mm	82-5153.1243	3	1	0.021 kg
	24 VAC/DC	10 mA	flush	flat / level with front ring	Solder 2.8 x 0.5 mm	82-5153.1244	3	1	0.021 kg
Dot with white LED	6 VAC/DC	15 mA	flush	flat / level with front ring	Solder 2.8 x 0.5 mm	82-5153.1252	3	1	0.021 kg
	12 VAC/DC	14 mA	flush	flat / level with front ring	Solder 2.8 x 0.5 mm	82-5153.1253	3	1	0.021 kg
	24 VAC/DC	10 mA	flush	flat / level with front ring	Solder 2.8 x 0.5 mm	82-5153.1254	3	1	0.021 kg
	110 VAC	2 mA	flush	flat / level with front ring	Solder 2.8 x 0.5 mm	82-5153.1255	3	1	0.021 kg
	230 VAC	1.3 mA	flush	flat / level with front ring	Solder 2.8 x 0.5 mm	82-5153.1256	3	1	0.021 kg



Illuminated pushbutton 19 mm Stainless-steel, Maintain, Front dimension Ø 22 mm

Ring with red LED	6 VAC/DC	15 mA	flush	flat / level with front ring	Solder 2.8 x 0.5 mm	82-5153.2112	3	2	0.018 kg
	12 VAC/DC	14 mA	flush	flat / level with front ring	Solder 2.8 x 0.5 mm	82-5153.2113	3	2	0.018 kg
	24 VAC/DC	10 mA	flush	flat / level with front ring	Solder 2.8 x 0.5 mm	82-5153.2114	3	2	0.018 kg
	110 VAC	2 mA	flush	flat / level with front ring	Solder 2.8 x 0.5 mm	82-5153.2115	3	2	0.018 kg
	230 VAC	1.3 mA	flush	flat / level with front ring	Solder 2.8 x 0.5 mm	82-5153.2116	3	2	0.018 kg
Ring with blue LED	6 VAC/DC	15 mA	flush	flat / level with front ring	Solder 2.8 x 0.5 mm	82-5153.2122	3	2	0.018 kg
	12 VAC/DC	14 mA	flush	flat / level with front ring	Solder 2.8 x 0.5 mm	82-5153.2123	3	2	0.018 kg
	24 VAC/DC	10 mA	flush	flat / level with front ring	Solder 2.8 x 0.5 mm	82-5153.2124	3	2	0.018 kg
	110 VAC	2 mA	flush	flat / level with front ring	Solder 2.8 x 0.5 mm	82-5153.2125	3	2	0.018 kg
	230 VAC	1.3 mA	flush	flat / level with front ring	Solder 2.8 x 0.5 mm	82-5153.2126	3	2	0.018 kg
Ring with green LED	6 VAC/DC	15 mA	flush	flat / level with front ring	Solder 2.8 x 0.5 mm	82-5153.2132	3	2	0.018 kg
	12 VAC/DC	14 mA	flush	flat / level with front ring	Solder 2.8 x 0.5 mm	82-5153.2133	3	2	0.018 kg
	24 VAC/DC	10 mA	flush	flat / level with front ring	Solder 2.8 x 0.5 mm	82-5153.2134	3	2	0.018 kg
	110 VAC	2 mA	flush	flat / level with front ring	Solder 2.8 x 0.5 mm	82-5153.2135	3	2	0.018 kg
	230 VAC	1.3 mA	flush	flat / level with front ring	Solder 2.8 x 0.5 mm	82-5153.2136	3	2	0.018 kg

illumination	Operating voltage	Operating current	Front ring shape	Lens	Terminal	Part No.	Component layout	Wiring diagram	Weight
Ring with yellow LED	6 VAC/DC	15 mA	flush	flat / level with front ring	Solder 2.8 x 0.5 mm	82-5153.2142	3	2	0.018 kg
	12 VAC/DC	14 mA	flush	flat / level with front ring	Solder 2.8 x 0.5 mm	82-5153.2143	3	2	0.018 kg
	24 VAC/DC	10 mA	flush	flat / level with front ring	Solder 2.8 x 0.5 mm	82-5153.2144	3	2	0.018 kg
Ring with white LED	6 VAC/DC	15 mA	flush	flat / level with front ring	Solder 2.8 x 0.5 mm	82-5153.2152	3	2	0.018 kg
	12 VAC/DC	14 mA	flush	flat / level with front ring	Solder 2.8 x 0.5 mm	82-5153.2153	3	2	0.018 kg
	24 VAC/DC	10 mA	flush	flat / level with front ring	Solder 2.8 x 0.5 mm	82-5153.2154	3	2	0.018 kg
	110 VAC	2 mA	flush	flat / level with front ring	Solder 2.8 x 0.5 mm	82-5153.2155	3	2	0.018 kg
	230 VAC	1.3 mA	flush	flat / level with front ring	Solder 2.8 x 0.5 mm	82-5153.2156	3	2	0.018 kg

Illuminated pushbutton 19 mm Stainless-steel, Maintain, Front dimension Ø 22 mm

Dot with red LED	6 VAC/DC	15 mA	flush	flat / level with front ring	Solder 2.8 x 0.5 mm	82-5153.2212	3	2	0.021 kg
	12 VAC/DC	14 mA	flush	flat / level with front ring	Solder 2.8 x 0.5 mm	82-5153.2213	3	2	0.021 kg
	24 VAC/DC	10 mA	flush	flat / level with front ring	Solder 2.8 x 0.5 mm	82-5153.2214	3	2	0.021 kg
	110 VAC	2 mA	flush	flat / level with front ring	Solder 2.8 x 0.5 mm	82-5153.2215	3	2	0.021 kg
	230 VAC	1.3 mA	flush	flat / level with front ring	Solder 2.8 x 0.5 mm	82-5153.2216	3	2	0.021 kg
Dot with blue LED	6 VAC/DC	15 mA	flush	flat / level with front ring	Solder 2.8 x 0.5 mm	82-5153.2222	3	2	0.021 kg
	12 VAC/DC	14 mA	flush	flat / level with front ring	Solder 2.8 x 0.5 mm	82-5153.2223	3	2	0.021 kg
	24 VAC/DC	10 mA	flush	flat / level with front ring	Solder 2.8 x 0.5 mm	82-5153.2224	3	2	0.021 kg
	110 VAC	2 mA	flush	flat / level with front ring	Solder 2.8 x 0.5 mm	82-5153.2225	3	2	0.021 kg
	230 VAC	1.3 mA	flush	flat / level with front ring	Solder 2.8 x 0.5 mm	82-5153.2226	3	2	0.021 kg
Dot with green LED	6 VAC/DC	15 mA	flush	flat / level with front ring	Solder 2.8 x 0.5 mm	82-5153.2232	3	2	0.021 kg
	12 VAC/DC	14 mA	flush	flat / level with front ring	Solder 2.8 x 0.5 mm	82-5153.2233	3	2	0.021 kg
	24 VAC/DC	10 mA	flush	flat / level with front ring	Solder 2.8 x 0.5 mm	82-5153.2234	3	2	0.021 kg
	110 VAC	2 mA	flush	flat / level with front ring	Solder 2.8 x 0.5 mm	82-5153.2235	3	2	0.021 kg
	230 VAC	1.3 mA	flush	flat / level with front ring	Solder 2.8 x 0.5 mm	82-5153.2236	3	2	0.021 kg
Dot with yellow LED	6 VAC/DC	15 mA	flush	flat / level with front ring	Solder 2.8 x 0.5 mm	82-5153.2242	3	2	0.021 kg
	12 VAC/DC	14 mA	flush	flat / level with front ring	Solder 2.8 x 0.5 mm	82-5153.2243	3	2	0.021 kg
	24 VAC/DC	10 mA	flush	flat / level with front ring	Solder 2.8 x 0.5 mm	82-5153.2244	3	2	0.021 kg
Dot with white LED	6 VAC/DC	15 mA	flush	flat / level with front ring	Solder 2.8 x 0.5 mm	82-5153.2252	3	2	0.021 kg
	12 VAC/DC	14 mA	flush	flat / level with front ring	Solder 2.8 x 0.5 mm	82-5153.2253	3	2	0.021 kg
	24 VAC/DC	10 mA	flush	flat / level with front ring	Solder 2.8 x 0.5 mm	82-5153.2254	3	2	0.021 kg
	110 VAC	2 mA	flush	flat / level with front ring	Solder 2.8 x 0.5 mm	82-5153.2255	3	2	0.021 kg
	230 VAC	1.3 mA	flush	flat / level with front ring	Solder 2.8 x 0.5 mm	82-5153.2256	3	2	0.021 kg

Illuminated pushbutton 19 mm Stainless-steel chrome-coloured, Momentary, Front dimension Ø 22 mm

Ring with red LED	6 VAC/DC	15 mA	flush	flat / level with front ring	Solder 2.8 x 0.5 mm	82-5253.1112	3	1	0.018 kg
	12 VAC/DC	14 mA	flush	flat / level with front ring	Solder 2.8 x 0.5 mm	82-5253.1113	3	1	0.018 kg
	24 VAC/DC	10 mA	flush	flat / level with front ring	Solder 2.8 x 0.5 mm	82-5253.1114	3	1	0.018 kg
	110 VAC	2 mA	flush	flat / level with front ring	Solder 2.8 x 0.5 mm	82-5253.1115	3	1	0.018 kg
	230 VAC	1.3 mA	flush	flat / level with front ring	Solder 2.8 x 0.5 mm	82-5253.1116	3	1	0.018 kg
Ring with blue LED	6 VAC/DC	15 mA	flush	flat / level with front ring	Solder 2.8 x 0.5 mm	82-5253.1122	3	1	0.018 kg
	12 VAC/DC	14 mA	flush	flat / level with front ring	Solder 2.8 x 0.5 mm	82-5253.1123	3	1	0.018 kg
	24 VAC/DC	10 mA	flush	flat / level with front ring	Solder 2.8 x 0.5 mm	82-5253.1124	3	1	0.018 kg
	110 VAC	2 mA	flush	flat / level with front ring	Solder 2.8 x 0.5 mm	82-5253.1125	3	1	0.018 kg
	230 VAC	1.3 mA	flush	flat / level with front ring	Solder 2.8 x 0.5 mm	82-5253.1126	3	1	0.018 kg

82 Flush design

Illumination	Operating voltage	Operating current	Front ring shape	Lens	Terminal	Part No.	Component layout	Wiring diagram	Weight
Ring with green LED	6 VAC/DC	15 mA	flush	flat / level with front ring	Solder 2.8 x 0.5 mm	82-5253.1132	3	1	0.018 kg
	12 VAC/DC	14 mA	flush	flat / level with front ring	Solder 2.8 x 0.5 mm	82-5253.1133	3	1	0.018 kg
	24 VAC/DC	10 mA	flush	flat / level with front ring	Solder 2.8 x 0.5 mm	82-5253.1134	3	1	0.018 kg
	110 VAC	2 mA	flush	flat / level with front ring	Solder 2.8 x 0.5 mm	82-5253.1135	3	1	0.018 kg
	230 VAC	1.3 mA	flush	flat / level with front ring	Solder 2.8 x 0.5 mm	82-5253.1136	3	1	0.018 kg
Ring with yellow LED	6 VAC/DC	15 mA	flush	flat / level with front ring	Solder 2.8 x 0.5 mm	82-5253.1142	3	1	0.018 kg
	12 VAC/DC	14 mA	flush	flat / level with front ring	Solder 2.8 x 0.5 mm	82-5253.1143	3	1	0.018 kg
	24 VAC/DC	10 mA	flush	flat / level with front ring	Solder 2.8 x 0.5 mm	82-5253.1144	3	1	0.018 kg
Ring with white LED	6 VAC/DC	15 mA	flush	flat / level with front ring	Solder 2.8 x 0.5 mm	82-5253.1152	3	1	0.018 kg
	12 VAC/DC	14 mA	flush	flat / level with front ring	Solder 2.8 x 0.5 mm	82-5253.1153	3	1	0.018 kg
	24 VAC/DC	10 mA	flush	flat / level with front ring	Solder 2.8 x 0.5 mm	82-5253.1154	3	1	0.018 kg
	110 VAC	2 mA	flush	flat / level with front ring	Solder 2.8 x 0.5 mm	82-5253.1155	3	1	0.018 kg
	230 VAC	1.3 mA	flush	flat / level with front ring	Solder 2.8 x 0.5 mm	82-5253.1156	3	1	0.018 kg



Illuminated pushbutton 19 mm Stainless-steel chrome-coloured, Momentary, Front dimension Ø 22 mm

Dot with red LED	6 VAC/DC	15 mA	flush	flat / level with front ring	Solder 2.8 x 0.5 mm	82-5253.1212	3	1	0.021 kg
	12 VAC/DC	14 mA	flush	flat / level with front ring	Solder 2.8 x 0.5 mm	82-5253.1213	3	1	0.021 kg
	24 VAC/DC	10 mA	flush	flat / level with front ring	Solder 2.8 x 0.5 mm	82-5253.1214	3	1	0.021 kg
	110 VAC	2 mA	flush	flat / level with front ring	Solder 2.8 x 0.5 mm	82-5253.1215	3	1	0.021 kg
	230 VAC	1.3 mA	flush	flat / level with front ring	Solder 2.8 x 0.5 mm	82-5253.1216	3	1	0.021 kg
Dot with blue LED	6 VAC/DC	15 mA	flush	flat / level with front ring	Solder 2.8 x 0.5 mm	82-5253.1222	3	1	0.021 kg
	12 VAC/DC	14 mA	flush	flat / level with front ring	Solder 2.8 x 0.5 mm	82-5253.1223	3	1	0.021 kg
	24 VAC/DC	10 mA	flush	flat / level with front ring	Solder 2.8 x 0.5 mm	82-5253.1224	3	1	0.021 kg
	110 VAC	2 mA	flush	flat / level with front ring	Solder 2.8 x 0.5 mm	82-5253.1225	3	1	0.021 kg
	230 VAC	1.3 mA	flush	flat / level with front ring	Solder 2.8 x 0.5 mm	82-5253.1226	3	1	0.021 kg
Dot with green LED	6 VAC/DC	15 mA	flush	flat / level with front ring	Solder 2.8 x 0.5 mm	82-5253.1232	3	1	0.021 kg
	12 VAC/DC	14 mA	flush	flat / level with front ring	Solder 2.8 x 0.5 mm	82-5253.1233	3	1	0.021 kg
	24 VAC/DC	10 mA	flush	flat / level with front ring	Solder 2.8 x 0.5 mm	82-5253.1234	3	1	0.021 kg
	110 VAC	2 mA	flush	flat / level with front ring	Solder 2.8 x 0.5 mm	82-5253.1235	3	1	0.021 kg
	230 VAC	1.3 mA	flush	flat / level with front ring	Solder 2.8 x 0.5 mm	82-5253.1236	3	1	0.021 kg
Dot with yellow LED	6 VAC/DC	15 mA	flush	flat / level with front ring	Solder 2.8 x 0.5 mm	82-5253.1242	3	1	0.021 kg
	12 VAC/DC	14 mA	flush	flat / level with front ring	Solder 2.8 x 0.5 mm	82-5253.1243	3	1	0.021 kg
	24 VAC/DC	10 mA	flush	flat / level with front ring	Solder 2.8 x 0.5 mm	82-5253.1244	3	1	0.021 kg
Dot with white LED	6 VAC/DC	15 mA	flush	flat / level with front ring	Solder 2.8 x 0.5 mm	82-5253.1252	3	1	0.021 kg
	12 VAC/DC	14 mA	flush	flat / level with front ring	Solder 2.8 x 0.5 mm	82-5253.1253	3	1	0.021 kg
	24 VAC/DC	10 mA	flush	flat / level with front ring	Solder 2.8 x 0.5 mm	82-5253.1254	3	1	0.021 kg
	110 VAC	2 mA	flush	flat / level with front ring	Solder 2.8 x 0.5 mm	82-5253.1255	3	1	0.021 kg
	230 VAC	1.3 mA	flush	flat / level with front ring	Solder 2.8 x 0.5 mm	82-5253.1256	3	1	0.021 kg

illumination	Operating voltage	Operating current	Front ring shape	Lens	Terminal	Part No.	Component layout	Wiring diagram	Weight
 <p style="text-align: center;">Illuminated pushbutton 19 mm Stainless-steel chrome-coloured, Maintain, Front dimension Ø 22 mm</p>									
Ring with red LED	6 VAC/DC	15 mA	flush	flat / level with front ring	Solder 2.8 x 0.5 mm	82-5253.2112	3	2	0.018 kg
	12 VAC/DC	14 mA	flush	flat / level with front ring	Solder 2.8 x 0.5 mm	82-5253.2113	3	2	0.018 kg
	24 VAC/DC	10 mA	flush	flat / level with front ring	Solder 2.8 x 0.5 mm	82-5253.2114	3	2	0.018 kg
	110 VAC	2 mA	flush	flat / level with front ring	Solder 2.8 x 0.5 mm	82-5253.2115	3	2	0.018 kg
	230 VAC	1.3 mA	flush	flat / level with front ring	Solder 2.8 x 0.5 mm	82-5253.2116	3	2	0.018 kg
Ring with blue LED	6 VAC/DC	15 mA	flush	flat / level with front ring	Solder 2.8 x 0.5 mm	82-5253.2122	3	2	0.018 kg
	12 VAC/DC	14 mA	flush	flat / level with front ring	Solder 2.8 x 0.5 mm	82-5253.2123	3	2	0.018 kg
	24 VAC/DC	10 mA	flush	flat / level with front ring	Solder 2.8 x 0.5 mm	82-5253.2124	3	2	0.018 kg
	110 VAC	2 mA	flush	flat / level with front ring	Solder 2.8 x 0.5 mm	82-5253.2125	3	2	0.018 kg
	230 VAC	1.3 mA	flush	flat / level with front ring	Solder 2.8 x 0.5 mm	82-5253.2126	3	2	0.018 kg
Ring with green LED	6 VAC/DC	15 mA	flush	flat / level with front ring	Solder 2.8 x 0.5 mm	82-5253.2132	3	2	0.018 kg
	12 VAC/DC	14 mA	flush	flat / level with front ring	Solder 2.8 x 0.5 mm	82-5253.2133	3	2	0.018 kg
	24 VAC/DC	10 mA	flush	flat / level with front ring	Solder 2.8 x 0.5 mm	82-5253.2134	3	2	0.018 kg
	110 VAC	2 mA	flush	flat / level with front ring	Solder 2.8 x 0.5 mm	82-5253.2135	3	2	0.018 kg
	230 VAC	1.3 mA	flush	flat / level with front ring	Solder 2.8 x 0.5 mm	82-5253.2136	3	2	0.018 kg
Ring with yellow LED	6 VAC/DC	15 mA	flush	flat / level with front ring	Solder 2.8 x 0.5 mm	82-5253.2142	3	2	0.018 kg
	12 VAC/DC	14 mA	flush	flat / level with front ring	Solder 2.8 x 0.5 mm	82-5253.2143	3	2	0.018 kg
	24 VAC/DC	10 mA	flush	flat / level with front ring	Solder 2.8 x 0.5 mm	82-5253.2144	3	2	0.018 kg
Ring with white LED	6 VAC/DC	15 mA	flush	flat / level with front ring	Solder 2.8 x 0.5 mm	82-5253.2152	3	2	0.018 kg
	12 VAC/DC	14 mA	flush	flat / level with front ring	Solder 2.8 x 0.5 mm	82-5253.2153	3	2	0.018 kg
	24 VAC/DC	10 mA	flush	flat / level with front ring	Solder 2.8 x 0.5 mm	82-5253.2154	3	2	0.018 kg
	110 VAC	2 mA	flush	flat / level with front ring	Solder 2.8 x 0.5 mm	82-5253.2155	3	2	0.018 kg
	230 VAC	1.3 mA	flush	flat / level with front ring	Solder 2.8 x 0.5 mm	82-5253.2156	3	2	0.018 kg
 <p style="text-align: center;">Illuminated pushbutton 19 mm Stainless-steel chrome-coloured, Maintain, Front dimension Ø 22 mm</p>									
Dot with red LED	6 VAC/DC	15 mA	flush	flat / level with front ring	Solder 2.8 x 0.5 mm	82-5253.2212	3	2	0.021 kg
	12 VAC/DC	14 mA	flush	flat / level with front ring	Solder 2.8 x 0.5 mm	82-5253.2213	3	2	0.021 kg
	24 VAC/DC	10 mA	flush	flat / level with front ring	Solder 2.8 x 0.5 mm	82-5253.2214	3	2	0.021 kg
	110 VAC	2 mA	flush	flat / level with front ring	Solder 2.8 x 0.5 mm	82-5253.2215	3	2	0.021 kg
	230 VAC	1.3 mA	flush	flat / level with front ring	Solder 2.8 x 0.5 mm	82-5253.2216	3	2	0.021 kg
Dot with blue LED	6 VAC/DC	15 mA	flush	flat / level with front ring	Solder 2.8 x 0.5 mm	82-5253.2222	3	2	0.021 kg
	12 VAC/DC	14 mA	flush	flat / level with front ring	Solder 2.8 x 0.5 mm	82-5253.2223	3	2	0.021 kg
	24 VAC/DC	10 mA	flush	flat / level with front ring	Solder 2.8 x 0.5 mm	82-5253.2224	3	2	0.021 kg
	110 VAC	2 mA	flush	flat / level with front ring	Solder 2.8 x 0.5 mm	82-5253.2225	3	2	0.021 kg
	230 VAC	1.3 mA	flush	flat / level with front ring	Solder 2.8 x 0.5 mm	82-5253.2226	3	2	0.021 kg
Dot with green LED	6 VAC/DC	15 mA	flush	flat / level with front ring	Solder 2.8 x 0.5 mm	82-5253.2232	3	2	0.021 kg
	12 VAC/DC	14 mA	flush	flat / level with front ring	Solder 2.8 x 0.5 mm	82-5253.2233	3	2	0.021 kg
	24 VAC/DC	10 mA	flush	flat / level with front ring	Solder 2.8 x 0.5 mm	82-5253.2234	3	2	0.021 kg
	110 VAC	2 mA	flush	flat / level with front ring	Solder 2.8 x 0.5 mm	82-5253.2235	3	2	0.021 kg
	230 VAC	1.3 mA	flush	flat / level with front ring	Solder 2.8 x 0.5 mm	82-5253.2236	3	2	0.021 kg
Dot with yellow LED	6 VAC/DC	15 mA	flush	flat / level with front ring	Solder 2.8 x 0.5 mm	82-5253.2242	3	2	0.021 kg
	12 VAC/DC	14 mA	flush	flat / level with front ring	Solder 2.8 x 0.5 mm	82-5253.2243	3	2	0.021 kg
	24 VAC/DC	10 mA	flush	flat / level with front ring	Solder 2.8 x 0.5 mm	82-5253.2244	3	2	0.021 kg

82 Flush design

Illumination	Operating voltage	Operating current	Front ring shape	Lens	Terminal	Part No.	Component layout	Wiring diagram	Weight
Dot with white LED	6 VAC/DC	15 mA	flush	flat / level with front ring	Solder 2.8 x 0.5 mm	82-5253.2252	3	2	0.021 kg
	12 VAC/DC	14 mA	flush	flat / level with front ring	Solder 2.8 x 0.5 mm	82-5253.2253	3	2	0.021 kg
	24 VAC/DC	10 mA	flush	flat / level with front ring	Solder 2.8 x 0.5 mm	82-5253.2254	3	2	0.021 kg
	110 VAC	2 mA	flush	flat / level with front ring	Solder 2.8 x 0.5 mm	82-5253.2255	3	2	0.021 kg
	230 VAC	1.3 mA	flush	flat / level with front ring	Solder 2.8 x 0.5 mm	82-5253.2256	3	2	0.021 kg



Illuminated pushbutton 19 mm Brass, Momentary, Front dimension Ø 22 mm

Ring with red LED	6 VAC/DC	15 mA	flush	flat / level with front ring	Solder 2.8 x 0.5 mm	82-5353.1112	3	1	0.018 kg
	12 VAC/DC	14 mA	flush	flat / level with front ring	Solder 2.8 x 0.5 mm	82-5353.1113	3	1	0.018 kg
	24 VAC/DC	10 mA	flush	flat / level with front ring	Solder 2.8 x 0.5 mm	82-5353.1114	3	1	0.018 kg
	110 VAC	2 mA	flush	flat / level with front ring	Solder 2.8 x 0.5 mm	82-5353.1115	3	1	0.018 kg
	230 VAC	1.3 mA	flush	flat / level with front ring	Solder 2.8 x 0.5 mm	82-5353.1116	3	1	0.018 kg
Ring with blue LED	6 VAC/DC	15 mA	flush	flat / level with front ring	Solder 2.8 x 0.5 mm	82-5353.1122	3	1	0.018 kg
	12 VAC/DC	14 mA	flush	flat / level with front ring	Solder 2.8 x 0.5 mm	82-5353.1123	3	1	0.018 kg
	24 VAC/DC	10 mA	flush	flat / level with front ring	Solder 2.8 x 0.5 mm	82-5353.1124	3	1	0.018 kg
	110 VAC	2 mA	flush	flat / level with front ring	Solder 2.8 x 0.5 mm	82-5353.1125	3	1	0.018 kg
	230 VAC	1.3 mA	flush	flat / level with front ring	Solder 2.8 x 0.5 mm	82-5353.1126	3	1	0.018 kg
Ring with green LED	6 VAC/DC	15 mA	flush	flat / level with front ring	Solder 2.8 x 0.5 mm	82-5353.1132	3	1	0.018 kg
	12 VAC/DC	14 mA	flush	flat / level with front ring	Solder 2.8 x 0.5 mm	82-5353.1133	3	1	0.018 kg
	24 VAC/DC	10 mA	flush	flat / level with front ring	Solder 2.8 x 0.5 mm	82-5353.1134	3	1	0.018 kg
	110 VAC	2 mA	flush	flat / level with front ring	Solder 2.8 x 0.5 mm	82-5353.1135	3	1	0.018 kg
	230 VAC	1.3 mA	flush	flat / level with front ring	Solder 2.8 x 0.5 mm	82-5353.1136	3	1	0.018 kg
Ring with yellow LED	6 VAC/DC	15 mA	flush	flat / level with front ring	Solder 2.8 x 0.5 mm	82-5353.1142	3	1	0.018 kg
	12 VAC/DC	14 mA	flush	flat / level with front ring	Solder 2.8 x 0.5 mm	82-5353.1143	3	1	0.018 kg
	24 VAC/DC	10 mA	flush	flat / level with front ring	Solder 2.8 x 0.5 mm	82-5353.1144	3	1	0.018 kg
Ring with white LED	6 VAC/DC	15 mA	flush	flat / level with front ring	Solder 2.8 x 0.5 mm	82-5353.1152	3	1	0.018 kg
	12 VAC/DC	14 mA	flush	flat / level with front ring	Solder 2.8 x 0.5 mm	82-5353.1153	3	1	0.018 kg
	24 VAC/DC	10 mA	flush	flat / level with front ring	Solder 2.8 x 0.5 mm	82-5353.1154	3	1	0.018 kg
	110 VAC	2 mA	flush	flat / level with front ring	Solder 2.8 x 0.5 mm	82-5353.1155	3	1	0.018 kg
	230 VAC	1.3 mA	flush	flat / level with front ring	Solder 2.8 x 0.5 mm	82-5353.1156	3	1	0.018 kg



Illuminated pushbutton 19 mm Brass, Momentary, Front dimension Ø 22 mm

Dot with red LED	6 VAC/DC	15 mA	flush	flat / level with front ring	Solder 2.8 x 0.5 mm	82-5353.1212	3	1	0.021 kg
	12 VAC/DC	14 mA	flush	flat / level with front ring	Solder 2.8 x 0.5 mm	82-5353.1213	3	1	0.021 kg
	24 VAC/DC	10 mA	flush	flat / level with front ring	Solder 2.8 x 0.5 mm	82-5353.1214	3	1	0.021 kg
	110 VAC	2 mA	flush	flat / level with front ring	Solder 2.8 x 0.5 mm	82-5353.1215	3	1	0.021 kg
	230 VAC	1.3 mA	flush	flat / level with front ring	Solder 2.8 x 0.5 mm	82-5353.1216	3	1	0.021 kg
Dot with blue LED	6 VAC/DC	15 mA	flush	flat / level with front ring	Solder 2.8 x 0.5 mm	82-5353.1222	3	1	0.021 kg
	12 VAC/DC	14 mA	flush	flat / level with front ring	Solder 2.8 x 0.5 mm	82-5353.1223	3	1	0.021 kg
	24 VAC/DC	10 mA	flush	flat / level with front ring	Solder 2.8 x 0.5 mm	82-5353.1224	3	1	0.021 kg
	110 VAC	2 mA	flush	flat / level with front ring	Solder 2.8 x 0.5 mm	82-5353.1225	3	1	0.021 kg
	230 VAC	1.3 mA	flush	flat / level with front ring	Solder 2.8 x 0.5 mm	82-5353.1226	3	1	0.021 kg
Dot with green LED	6 VAC/DC	15 mA	flush	flat / level with front ring	Solder 2.8 x 0.5 mm	82-5353.1232	3	1	0.021 kg
	12 VAC/DC	14 mA	flush	flat / level with front ring	Solder 2.8 x 0.5 mm	82-5353.1233	3	1	0.021 kg
	24 VAC/DC	10 mA	flush	flat / level with front ring	Solder 2.8 x 0.5 mm	82-5353.1234	3	1	0.021 kg
	110 VAC	2 mA	flush	flat / level with front ring	Solder 2.8 x 0.5 mm	82-5353.1235	3	1	0.021 kg
	230 VAC	1.3 mA	flush	flat / level with front ring	Solder 2.8 x 0.5 mm	82-5353.1236	3	1	0.021 kg

Illumination	Operating voltage	Operating current	Front ring shape	Lens	Terminal	Part No.	Component layout	Wiring diagram	Weight
Dot with yellow LED	6 VAC/DC	15 mA	flush	flat / level with front ring	Solder 2.8 x 0.5 mm	82-5353.1242	3	1	0.021 kg
	12 VAC/DC	14 mA	flush	flat / level with front ring	Solder 2.8 x 0.5 mm	82-5353.1243	3	1	0.021 kg
	24 VAC/DC	10 mA	flush	flat / level with front ring	Solder 2.8 x 0.5 mm	82-5353.1244	3	1	0.021 kg
Dot with white LED	6 VAC/DC	15 mA	flush	flat / level with front ring	Solder 2.8 x 0.5 mm	82-5353.1252	3	1	0.021 kg
	12 VAC/DC	14 mA	flush	flat / level with front ring	Solder 2.8 x 0.5 mm	82-5353.1253	3	1	0.021 kg
	24 VAC/DC	10 mA	flush	flat / level with front ring	Solder 2.8 x 0.5 mm	82-5353.1254	3	1	0.021 kg
	110 VAC	2 mA	flush	flat / level with front ring	Solder 2.8 x 0.5 mm	82-5353.1255	3	1	0.021 kg
	230 VAC	1.3 mA	flush	flat / level with front ring	Solder 2.8 x 0.5 mm	82-5353.1256	3	1	0.021 kg



Illuminated pushbutton 19 mm Brass, Maintain, Front dimension Ø 22 mm

Ring with red LED	6 VAC/DC	15 mA	flush	flat / level with front ring	Solder 2.8 x 0.5 mm	82-5353.2112	3	2	0.018 kg
	12 VAC/DC	14 mA	flush	flat / level with front ring	Solder 2.8 x 0.5 mm	82-5353.2113	3	2	0.018 kg
	24 VAC/DC	10 mA	flush	flat / level with front ring	Solder 2.8 x 0.5 mm	82-5353.2114	3	2	0.018 kg
	110 VAC	2 mA	flush	flat / level with front ring	Solder 2.8 x 0.5 mm	82-5353.2115	3	2	0.018 kg
	230 VAC	1.3 mA	flush	flat / level with front ring	Solder 2.8 x 0.5 mm	82-5353.2116	3	2	0.018 kg
Ring with blue LED	6 VAC/DC	15 mA	flush	flat / level with front ring	Solder 2.8 x 0.5 mm	82-5353.2122	3	2	0.018 kg
	12 VAC/DC	14 mA	flush	flat / level with front ring	Solder 2.8 x 0.5 mm	82-5353.2123	3	2	0.018 kg
	24 VAC/DC	10 mA	flush	flat / level with front ring	Solder 2.8 x 0.5 mm	82-5353.2124	3	2	0.018 kg
	110 VAC	2 mA	flush	flat / level with front ring	Solder 2.8 x 0.5 mm	82-5353.2125	3	2	0.018 kg
	230 VAC	1.3 mA	flush	flat / level with front ring	Solder 2.8 x 0.5 mm	82-5353.2126	3	2	0.018 kg
Ring with green LED	6 VAC/DC	15 mA	flush	flat / level with front ring	Solder 2.8 x 0.5 mm	82-5353.2132	3	2	0.018 kg
	12 VAC/DC	14 mA	flush	flat / level with front ring	Solder 2.8 x 0.5 mm	82-5353.2133	3	2	0.018 kg
	24 VAC/DC	10 mA	flush	flat / level with front ring	Solder 2.8 x 0.5 mm	82-5353.2134	3	2	0.018 kg
	110 VAC	2 mA	flush	flat / level with front ring	Solder 2.8 x 0.5 mm	82-5353.2135	3	2	0.018 kg
	230 VAC	1.3 mA	flush	flat / level with front ring	Solder 2.8 x 0.5 mm	82-5353.2136	3	2	0.018 kg
Ring with yellow LED	6 VAC/DC	15 mA	flush	flat / level with front ring	Solder 2.8 x 0.5 mm	82-5353.2142	3	2	0.018 kg
	12 VAC/DC	14 mA	flush	flat / level with front ring	Solder 2.8 x 0.5 mm	82-5353.2143	3	2	0.018 kg
	24 VAC/DC	10 mA	flush	flat / level with front ring	Solder 2.8 x 0.5 mm	82-5353.2144	3	2	0.018 kg
Ring with white LED	6 VAC/DC	15 mA	flush	flat / level with front ring	Solder 2.8 x 0.5 mm	82-5353.2152	3	2	0.018 kg
	12 VAC/DC	14 mA	flush	flat / level with front ring	Solder 2.8 x 0.5 mm	82-5353.2153	3	2	0.018 kg
	24 VAC/DC	10 mA	flush	flat / level with front ring	Solder 2.8 x 0.5 mm	82-5353.2154	3	2	0.018 kg
	110 VAC	2 mA	flush	flat / level with front ring	Solder 2.8 x 0.5 mm	82-5353.2155	3	2	0.018 kg
	230 VAC	1.3 mA	flush	flat / level with front ring	Solder 2.8 x 0.5 mm	82-5353.2156	3	2	0.018 kg



Illuminated pushbutton 19 mm Brass, Maintain, Front dimension Ø 22 mm

Dot with red LED	6 VAC/DC	15 mA	flush	flat / level with front ring	Solder 2.8 x 0.5 mm	82-5353.2212	3	2	0.021 kg
	12 VAC/DC	14 mA	flush	flat / level with front ring	Solder 2.8 x 0.5 mm	82-5353.2213	3	2	0.021 kg
	24 VAC/DC	10 mA	flush	flat / level with front ring	Solder 2.8 x 0.5 mm	82-5353.2214	3	2	0.021 kg
	110 VAC	2 mA	flush	flat / level with front ring	Solder 2.8 x 0.5 mm	82-5353.2215	3	2	0.021 kg
	230 VAC	1.3 mA	flush	flat / level with front ring	Solder 2.8 x 0.5 mm	82-5353.2216	3	2	0.021 kg
Dot with blue LED	6 VAC/DC	15 mA	flush	flat / level with front ring	Solder 2.8 x 0.5 mm	82-5353.2222	3	2	0.021 kg
	12 VAC/DC	14 mA	flush	flat / level with front ring	Solder 2.8 x 0.5 mm	82-5353.2223	3	2	0.021 kg
	24 VAC/DC	10 mA	flush	flat / level with front ring	Solder 2.8 x 0.5 mm	82-5353.2224	3	2	0.021 kg
	110 VAC	2 mA	flush	flat / level with front ring	Solder 2.8 x 0.5 mm	82-5353.2225	3	2	0.021 kg
	230 VAC	1.3 mA	flush	flat / level with front ring	Solder 2.8 x 0.5 mm	82-5353.2226	3	2	0.021 kg



82 Flush design

Illumination	Operating voltage	Operating current	Front ring shape	Lens	Terminal	Part No.	Component layout	Wiring diagram	Weight
Dot with green LED	6 VAC/DC	15 mA	flush	flat / level with front ring	Solder 2.8 x 0.5 mm	82-5353.2232	3	2	0.021 kg
	12 VAC/DC	14 mA	flush	flat / level with front ring	Solder 2.8 x 0.5 mm	82-5353.2233	3	2	0.021 kg
	24 VAC/DC	10 mA	flush	flat / level with front ring	Solder 2.8 x 0.5 mm	82-5353.2234	3	2	0.021 kg
	110 VAC	2 mA	flush	flat / level with front ring	Solder 2.8 x 0.5 mm	82-5353.2235	3	2	0.021 kg
	230 VAC	1.3 mA	flush	flat / level with front ring	Solder 2.8 x 0.5 mm	82-5353.2236	3	2	0.021 kg
Dot with yellow LED	6 VAC/DC	15 mA	flush	flat / level with front ring	Solder 2.8 x 0.5 mm	82-5353.2242	3	2	0.021 kg
	12 VAC/DC	14 mA	flush	flat / level with front ring	Solder 2.8 x 0.5 mm	82-5353.2243	3	2	0.021 kg
	24 VAC/DC	10 mA	flush	flat / level with front ring	Solder 2.8 x 0.5 mm	82-5353.2244	3	2	0.021 kg
Dot with white LED	6 VAC/DC	15 mA	flush	flat / level with front ring	Solder 2.8 x 0.5 mm	82-5353.2252	3	2	0.021 kg
	12 VAC/DC	14 mA	flush	flat / level with front ring	Solder 2.8 x 0.5 mm	82-5353.2253	3	2	0.021 kg
	24 VAC/DC	10 mA	flush	flat / level with front ring	Solder 2.8 x 0.5 mm	82-5353.2254	3	2	0.021 kg
	110 VAC	2 mA	flush	flat / level with front ring	Solder 2.8 x 0.5 mm	82-5353.2255	3	2	0.021 kg
	230 VAC	1.3 mA	flush	flat / level with front ring	Solder 2.8 x 0.5 mm	82-5353.2256	3	2	0.021 kg



Illuminated pushbutton 19 mm Aluminium, Momentary, Front dimension Ø 22 mm

Ring with red LED	6 VAC/DC	15 mA	flush	flat / level with front ring	Solder 2.8 x 0.5 mm	82-5553.1112	3	1	0.018 kg
	12 VAC/DC	14 mA	flush	flat / level with front ring	Solder 2.8 x 0.5 mm	82-5553.1113	3	1	0.018 kg
	24 VAC/DC	10 mA	flush	flat / level with front ring	Solder 2.8 x 0.5 mm	82-5553.1114	3	1	0.018 kg
	110 VAC	2 mA	flush	flat / level with front ring	Solder 2.8 x 0.5 mm	82-5553.1115	3	1	0.018 kg
	230 VAC	1.3 mA	flush	flat / level with front ring	Solder 2.8 x 0.5 mm	82-5553.1116	3	1	0.018 kg
Ring with blue LED	6 VAC/DC	15 mA	flush	flat / level with front ring	Solder 2.8 x 0.5 mm	82-5553.1122	3	1	0.018 kg
	12 VAC/DC	14 mA	flush	flat / level with front ring	Solder 2.8 x 0.5 mm	82-5553.1123	3	1	0.018 kg
	24 VAC/DC	10 mA	flush	flat / level with front ring	Solder 2.8 x 0.5 mm	82-5553.1124	3	1	0.018 kg
	110 VAC	2 mA	flush	flat / level with front ring	Solder 2.8 x 0.5 mm	82-5553.1125	3	1	0.018 kg
	230 VAC	1.3 mA	flush	flat / level with front ring	Solder 2.8 x 0.5 mm	82-5553.1126	3	1	0.018 kg
Ring with green LED	6 VAC/DC	15 mA	flush	flat / level with front ring	Solder 2.8 x 0.5 mm	82-5553.1132	3	1	0.018 kg
	12 VAC/DC	14 mA	flush	flat / level with front ring	Solder 2.8 x 0.5 mm	82-5553.1133	3	1	0.018 kg
	24 VAC/DC	10 mA	flush	flat / level with front ring	Solder 2.8 x 0.5 mm	82-5553.1134	3	1	0.018 kg
	110 VAC	2 mA	flush	flat / level with front ring	Solder 2.8 x 0.5 mm	82-5553.1135	3	1	0.018 kg
	230 VAC	1.3 mA	flush	flat / level with front ring	Solder 2.8 x 0.5 mm	82-5553.1136	3	1	0.018 kg
Ring with yellow LED	6 VAC/DC	15 mA	flush	flat / level with front ring	Solder 2.8 x 0.5 mm	82-5553.1142	3	1	0.018 kg
	12 VAC/DC	14 mA	flush	flat / level with front ring	Solder 2.8 x 0.5 mm	82-5553.1143	3	1	0.018 kg
	24 VAC/DC	10 mA	flush	flat / level with front ring	Solder 2.8 x 0.5 mm	82-5553.1144	3	1	0.018 kg
Ring with white LED	6 VAC/DC	15 mA	flush	flat / level with front ring	Solder 2.8 x 0.5 mm	82-5553.1152	3	1	0.018 kg
	12 VAC/DC	14 mA	flush	flat / level with front ring	Solder 2.8 x 0.5 mm	82-5553.1153	3	1	0.018 kg
	24 VAC/DC	10 mA	flush	flat / level with front ring	Solder 2.8 x 0.5 mm	82-5553.1154	3	1	0.018 kg
	110 VAC	2 mA	flush	flat / level with front ring	Solder 2.8 x 0.5 mm	82-5553.1155	3	1	0.018 kg
	230 VAC	1.3 mA	flush	flat / level with front ring	Solder 2.8 x 0.5 mm	82-5553.1156	3	1	0.018 kg

illumination	Operating voltage	Operating current	Front ring shape	Lens	Terminal	Part No.	Component layout	Wiring diagram	Weight
									
Illuminated pushbutton 19 mm Aluminium, Momentary, Front dimension Ø 22 mm									
Dot with red LED	6 VAC/DC	15 mA	flush	flat / level with front ring	Solder 2.8 x 0.5 mm	82-5553.1212	3	1	0.021 kg
	12 VAC/DC	14 mA	flush	flat / level with front ring	Solder 2.8 x 0.5 mm	82-5553.1213	3	1	0.021 kg
	24 VAC/DC	10 mA	flush	flat / level with front ring	Solder 2.8 x 0.5 mm	82-5553.1214	3	1	0.021 kg
	110 VAC	2 mA	flush	flat / level with front ring	Solder 2.8 x 0.5 mm	82-5553.1215	3	1	0.021 kg
	230 VAC	1.3 mA	flush	flat / level with front ring	Solder 2.8 x 0.5 mm	82-5553.1216	3	1	0.021 kg
Dot with blue LED	6 VAC/DC	15 mA	flush	flat / level with front ring	Solder 2.8 x 0.5 mm	82-5553.1222	3	1	0.021 kg
	12 VAC/DC	14 mA	flush	flat / level with front ring	Solder 2.8 x 0.5 mm	82-5553.1223	3	1	0.021 kg
	24 VAC/DC	10 mA	flush	flat / level with front ring	Solder 2.8 x 0.5 mm	82-5553.1224	3	1	0.021 kg
	110 VAC	2 mA	flush	flat / level with front ring	Solder 2.8 x 0.5 mm	82-5553.1225	3	1	0.021 kg
	230 VAC	1.3 mA	flush	flat / level with front ring	Solder 2.8 x 0.5 mm	82-5553.1226	3	1	0.021 kg
Dot with green LED	6 VAC/DC	15 mA	flush	flat / level with front ring	Solder 2.8 x 0.5 mm	82-5553.1232	3	1	0.021 kg
	12 VAC/DC	14 mA	flush	flat / level with front ring	Solder 2.8 x 0.5 mm	82-5553.1233	3	1	0.021 kg
	24 VAC/DC	10 mA	flush	flat / level with front ring	Solder 2.8 x 0.5 mm	82-5553.1234	3	1	0.021 kg
	110 VAC	2 mA	flush	flat / level with front ring	Solder 2.8 x 0.5 mm	82-5553.1235	3	1	0.021 kg
	230 VAC	1.3 mA	flush	flat / level with front ring	Solder 2.8 x 0.5 mm	82-5553.1236	3	1	0.021 kg
Dot with yellow LED	6 VAC/DC	15 mA	flush	flat / level with front ring	Solder 2.8 x 0.5 mm	82-5553.1242	3	1	0.021 kg
	12 VAC/DC	14 mA	flush	flat / level with front ring	Solder 2.8 x 0.5 mm	82-5553.1243	3	1	0.021 kg
	24 VAC/DC	10 mA	flush	flat / level with front ring	Solder 2.8 x 0.5 mm	82-5553.1244	3	1	0.021 kg
Dot with white LED	6 VAC/DC	15 mA	flush	flat / level with front ring	Solder 2.8 x 0.5 mm	82-5553.1252	3	1	0.021 kg
	12 VAC/DC	14 mA	flush	flat / level with front ring	Solder 2.8 x 0.5 mm	82-5553.1253	3	1	0.021 kg
	24 VAC/DC	10 mA	flush	flat / level with front ring	Solder 2.8 x 0.5 mm	82-5553.1254	3	1	0.021 kg
	110 VAC	2 mA	flush	flat / level with front ring	Solder 2.8 x 0.5 mm	82-5553.1255	3	1	0.021 kg
	230 VAC	1.3 mA	flush	flat / level with front ring	Solder 2.8 x 0.5 mm	82-5553.1256	3	1	0.021 kg
									
Illuminated pushbutton 19 mm Aluminium, Maintain, Front dimension Ø 22 mm									
Ring with red LED	6 VAC/DC	15 mA	flush	flat / level with front ring	Solder 2.8 x 0.5 mm	82-5553.2112	3	2	0.018 kg
	12 VAC/DC	14 mA	flush	flat / level with front ring	Solder 2.8 x 0.5 mm	82-5553.2113	3	2	0.018 kg
	24 VAC/DC	10 mA	flush	flat / level with front ring	Solder 2.8 x 0.5 mm	82-5553.2114	3	2	0.018 kg
	110 VAC	2 mA	flush	flat / level with front ring	Solder 2.8 x 0.5 mm	82-5553.2115	3	2	0.018 kg
	230 VAC	1.3 mA	flush	flat / level with front ring	Solder 2.8 x 0.5 mm	82-5553.2116	3	2	0.018 kg
Ring with blue LED	6 VAC/DC	15 mA	flush	flat / level with front ring	Solder 2.8 x 0.5 mm	82-5553.2122	3	2	0.018 kg
	12 VAC/DC	14 mA	flush	flat / level with front ring	Solder 2.8 x 0.5 mm	82-5553.2123	3	2	0.018 kg
	24 VAC/DC	10 mA	flush	flat / level with front ring	Solder 2.8 x 0.5 mm	82-5553.2124	3	2	0.018 kg
	110 VAC	2 mA	flush	flat / level with front ring	Solder 2.8 x 0.5 mm	82-5553.2125	3	2	0.018 kg
	230 VAC	1.3 mA	flush	flat / level with front ring	Solder 2.8 x 0.5 mm	82-5553.2126	3	2	0.018 kg
Ring with green LED	6 VAC/DC	15 mA	flush	flat / level with front ring	Solder 2.8 x 0.5 mm	82-5553.2132	3	2	0.018 kg
	12 VAC/DC	14 mA	flush	flat / level with front ring	Solder 2.8 x 0.5 mm	82-5553.2133	3	2	0.018 kg
	24 VAC/DC	10 mA	flush	flat / level with front ring	Solder 2.8 x 0.5 mm	82-5553.2134	3	2	0.018 kg
	110 VAC	2 mA	flush	flat / level with front ring	Solder 2.8 x 0.5 mm	82-5553.2135	3	2	0.018 kg
	230 VAC	1.3 mA	flush	flat / level with front ring	Solder 2.8 x 0.5 mm	82-5553.2136	3	2	0.018 kg
Ring with yellow LED	6 VAC/DC	15 mA	flush	flat / level with front ring	Solder 2.8 x 0.5 mm	82-5553.2142	3	2	0.018 kg
	12 VAC/DC	14 mA	flush	flat / level with front ring	Solder 2.8 x 0.5 mm	82-5553.2143	3	2	0.018 kg
	24 VAC/DC	10 mA	flush	flat / level with front ring	Solder 2.8 x 0.5 mm	82-5553.2144	3	2	0.018 kg

82 Flush design

Illumination	Operating voltage	Operating current	Front ring shape	Lens	Terminal	Part No.	Component layout	Wiring diagram	Weight
Ring with white LED	6 VAC/DC	15 mA	flush	flat / level with front ring	Solder 2.8 x 0.5 mm	82-5553.2152	3	2	0.018 kg
	12 VAC/DC	14 mA	flush	flat / level with front ring	Solder 2.8 x 0.5 mm	82-5553.2153	3	2	0.018 kg
	24 VAC/DC	10 mA	flush	flat / level with front ring	Solder 2.8 x 0.5 mm	82-5553.2154	3	2	0.018 kg
	110 VAC	2 mA	flush	flat / level with front ring	Solder 2.8 x 0.5 mm	82-5553.2155	3	2	0.018 kg
	230 VAC	1.3 mA	flush	flat / level with front ring	Solder 2.8 x 0.5 mm	82-5553.2156	3	2	0.018 kg



Illuminated pushbutton 19 mm Aluminium, Maintain, Front dimension Ø 22 mm

Dot with red LED	6 VAC/DC	15 mA	flush	flat / level with front ring	Solder 2.8 x 0.5 mm	82-5553.2212	3	2	0.021 kg	
	12 VAC/DC	14 mA	flush	flat / level with front ring	Solder 2.8 x 0.5 mm	82-5553.2213	3	2	0.021 kg	
	24 VAC/DC	10 mA	flush	flat / level with front ring	Solder 2.8 x 0.5 mm	82-5553.2214	3	2	0.021 kg	
	110 VAC	2 mA	flush	flat / level with front ring	Solder 2.8 x 0.5 mm	82-5553.2215	3	2	0.021 kg	
	230 VAC	1.3 mA	flush	flat / level with front ring	Solder 2.8 x 0.5 mm	82-5553.2216	3	2	0.021 kg	
Dot with blue LED	6 VAC/DC	15 mA	flush	flat / level with front ring	Solder 2.8 x 0.5 mm	82-5553.2222	3	2	0.021 kg	
	12 VAC/DC	14 mA	flush	flat / level with front ring	Solder 2.8 x 0.5 mm	82-5553.2223	3	2	0.021 kg	
	24 VAC/DC	10 mA	flush	flat / level with front ring	Solder 2.8 x 0.5 mm	82-5553.2224	3	2	0.021 kg	
	110 VAC	2 mA	flush	flat / level with front ring	Solder 2.8 x 0.5 mm	82-5553.2225	3	2	0.021 kg	
	230 VAC	1.3 mA	flush	flat / level with front ring	Solder 2.8 x 0.5 mm	82-5553.2226	3	2	0.021 kg	
Dot with green LED	6 VAC/DC	15 mA	flush	flat / level with front ring	Solder 2.8 x 0.5 mm	82-5553.2232	3	2	0.021 kg	
	12 VAC/DC	14 mA	flush	flat / level with front ring	Solder 2.8 x 0.5 mm	82-5553.2233	3	2	0.021 kg	
	24 VAC/DC	10 mA	flush	flat / level with front ring	Solder 2.8 x 0.5 mm	82-5553.2234	3	2	0.021 kg	
	110 VAC	2 mA	flush	flat / level with front ring	Solder 2.8 x 0.5 mm	82-5553.2235	3	2	0.021 kg	
	230 VAC	1.3 mA	flush	flat / level with front ring	Solder 2.8 x 0.5 mm	82-5553.2236	3	2	0.021 kg	
Dot with yellow LED	6 VAC/DC	15 mA	flush	flat / level with front ring	Solder 2.8 x 0.5 mm	82-5553.2242	3	2	0.021 kg	
	12 VAC/DC	14 mA	flush	flat / level with front ring	Solder 2.8 x 0.5 mm	82-5553.2243	3	2	0.021 kg	
	24 VAC/DC	10 mA	flush	flat / level with front ring	Solder 2.8 x 0.5 mm	82-5553.2244	3	2	0.021 kg	
	Dot with white LED	6 VAC/DC	15 mA	flush	flat / level with front ring	Solder 2.8 x 0.5 mm	82-5553.2252	3	2	0.021 kg
		12 VAC/DC	14 mA	flush	flat / level with front ring	Solder 2.8 x 0.5 mm	82-5553.2253	3	2	0.021 kg
24 VAC/DC		10 mA	flush	flat / level with front ring	Solder 2.8 x 0.5 mm	82-5553.2254	3	2	0.021 kg	
110 VAC		2 mA	flush	flat / level with front ring	Solder 2.8 x 0.5 mm	82-5553.2255	3	2	0.021 kg	
230 VAC		1.3 mA	flush	flat / level with front ring	Solder 2.8 x 0.5 mm	82-5553.2256	3	2	0.021 kg	



Illuminated pushbutton 19 mm Stainless-steel, Momentary, Front dimension Ø 22 mm

Ring with red LED	6 VAC/DC	15 mA	flush	flat / level with front ring	Screw	82-5154.1112	6	1	0.018 kg
	12 VAC/DC	14 mA	flush	flat / level with front ring	Screw	82-5154.1113	6	1	0.018 kg
	24 VAC/DC	10 mA	flush	flat / level with front ring	Screw	82-5154.1114	6	1	0.018 kg
	110 VAC	2 mA	flush	flat / level with front ring	Screw	82-5154.1115	6	1	0.018 kg
	230 VAC	1.3 mA	flush	flat / level with front ring	Screw	82-5154.1116	6	1	0.018 kg
Ring with blue LED	6 VAC/DC	15 mA	flush	flat / level with front ring	Screw	82-5154.1122	6	1	0.018 kg
	12 VAC/DC	14 mA	flush	flat / level with front ring	Screw	82-5154.1123	6	1	0.018 kg
	24 VAC/DC	10 mA	flush	flat / level with front ring	Screw	82-5154.1124	6	1	0.018 kg
	110 VAC	2 mA	flush	flat / level with front ring	Screw	82-5154.1125	6	1	0.018 kg
	230 VAC	1.3 mA	flush	flat / level with front ring	Screw	82-5154.1126	6	1	0.018 kg
Ring with green LED	6 VAC/DC	15 mA	flush	flat / level with front ring	Screw	82-5154.1132	6	1	0.018 kg
	12 VAC/DC	14 mA	flush	flat / level with front ring	Screw	82-5154.1133	6	1	0.018 kg
	24 VAC/DC	10 mA	flush	flat / level with front ring	Screw	82-5154.1134	6	1	0.018 kg
	110 VAC	2 mA	flush	flat / level with front ring	Screw	82-5154.1135	6	1	0.018 kg
	230 VAC	1.3 mA	flush	flat / level with front ring	Screw	82-5154.1136	6	1	0.018 kg

illumination	Operating voltage	Operating current	Front ring shape	Lens	Terminal	Part No.	Component layout	Wiring diagram	Weight
Ring with yellow LED	6 VAC/DC	15 mA	flush	flat / level with front ring	Screw	82-5154.1142	6	1	0.018 kg
	12 VAC/DC	14 mA	flush	flat / level with front ring	Screw	82-5154.1143	6	1	0.018 kg
	24 VAC/DC	10 mA	flush	flat / level with front ring	Screw	82-5154.1144	6	1	0.018 kg
Ring with white LED	6 VAC/DC	15 mA	flush	flat / level with front ring	Screw	82-5154.1152	6	1	0.018 kg
	12 VAC/DC	14 mA	flush	flat / level with front ring	Screw	82-5154.1153	6	1	0.018 kg
	24 VAC/DC	10 mA	flush	flat / level with front ring	Screw	82-5154.1154	6	1	0.018 kg
	110 VAC	2 mA	flush	flat / level with front ring	Screw	82-5154.1155	6	1	0.018 kg
	230 VAC	1.3 mA	flush	flat / level with front ring	Screw	82-5154.1156	6	1	0.018 kg

Illuminated pushbutton 19 mm Stainless-steel, Momentary, Front dimension Ø 22 mm

Dot with red LED	6 VAC/DC	15 mA	flush	flat / level with front ring	Screw	82-5154.1212	6	1	0.021 kg
	12 VAC/DC	14 mA	flush	flat / level with front ring	Screw	82-5154.1213	6	1	0.021 kg
	24 VAC/DC	10 mA	flush	flat / level with front ring	Screw	82-5154.1214	6	1	0.021 kg
	110 VAC	2 mA	flush	flat / level with front ring	Screw	82-5154.1215	6	1	0.021 kg
	230 VAC	1.3 mA	flush	flat / level with front ring	Screw	82-5154.1216	6	1	0.021 kg
Dot with blue LED	6 VAC/DC	15 mA	flush	flat / level with front ring	Screw	82-5154.1222	6	1	0.021 kg
	12 VAC/DC	14 mA	flush	flat / level with front ring	Screw	82-5154.1223	6	1	0.021 kg
	24 VAC/DC	10 mA	flush	flat / level with front ring	Screw	82-5154.1224	6	1	0.021 kg
	110 VAC	2 mA	flush	flat / level with front ring	Screw	82-5154.1225	6	1	0.021 kg
	230 VAC	1.3 mA	flush	flat / level with front ring	Screw	82-5154.1226	6	1	0.021 kg
Dot with green LED	6 VAC/DC	15 mA	flush	flat / level with front ring	Screw	82-5154.1232	6	1	0.021 kg
	12 VAC/DC	14 mA	flush	flat / level with front ring	Screw	82-5154.1233	6	1	0.021 kg
	24 VAC/DC	10 mA	flush	flat / level with front ring	Screw	82-5154.1234	6	1	0.021 kg
	110 VAC	2 mA	flush	flat / level with front ring	Screw	82-5154.1235	6	1	0.021 kg
	230 VAC	1.3 mA	flush	flat / level with front ring	Screw	82-5154.1236	6	1	0.021 kg
Dot with yellow LED	6 VAC/DC	15 mA	flush	flat / level with front ring	Screw	82-5154.1242	6	1	0.021 kg
	12 VAC/DC	14 mA	flush	flat / level with front ring	Screw	82-5154.1243	6	1	0.021 kg
	24 VAC/DC	10 mA	flush	flat / level with front ring	Screw	82-5154.1244	6	1	0.021 kg
Dot with white LED	6 VAC/DC	15 mA	flush	flat / level with front ring	Screw	82-5154.1252	6	1	0.021 kg
	12 VAC/DC	14 mA	flush	flat / level with front ring	Screw	82-5154.1253	6	1	0.021 kg
	24 VAC/DC	10 mA	flush	flat / level with front ring	Screw	82-5154.1254	6	1	0.021 kg
	110 VAC	2 mA	flush	flat / level with front ring	Screw	82-5154.1255	6	1	0.021 kg
	230 VAC	1.3 mA	flush	flat / level with front ring	Screw	82-5154.1256	6	1	0.021 kg

Illuminated pushbutton 19 mm Stainless-steel, Maintain, Front dimension Ø 22 mm

Ring with red LED	6 VAC/DC	15 mA	flush	flat / level with front ring	Screw	82-5154.2112	6	2	0.018 kg
	12 VAC/DC	14 mA	flush	flat / level with front ring	Screw	82-5154.2113	6	2	0.018 kg
	24 VAC/DC	10 mA	flush	flat / level with front ring	Screw	82-5154.2114	6	2	0.018 kg
	110 VAC	2 mA	flush	flat / level with front ring	Screw	82-5154.2115	6	2	0.018 kg
	230 VAC	1.3 mA	flush	flat / level with front ring	Screw	82-5154.2116	6	2	0.018 kg
Ring with blue LED	6 VAC/DC	15 mA	flush	flat / level with front ring	Screw	82-5154.2122	6	2	0.018 kg
	12 VAC/DC	14 mA	flush	flat / level with front ring	Screw	82-5154.2123	6	2	0.018 kg
	24 VAC/DC	10 mA	flush	flat / level with front ring	Screw	82-5154.2124	6	2	0.018 kg
	110 VAC	2 mA	flush	flat / level with front ring	Screw	82-5154.2125	6	2	0.018 kg
	230 VAC	1.3 mA	flush	flat / level with front ring	Screw	82-5154.2126	6	2	0.018 kg



82 Flush design

Illumination	Operating voltage	Operating current	Front ring shape	Lens	Terminal	Part No.	Component layout	Wiring diagram	Weight
Ring with green LED	6 VAC/DC	15 mA	flush	flat / level with front ring	Screw	82-5154.2132	6	2	0.018 kg
	12 VAC/DC	14 mA	flush	flat / level with front ring	Screw	82-5154.2133	6	2	0.018 kg
	24 VAC/DC	10 mA	flush	flat / level with front ring	Screw	82-5154.2134	6	2	0.018 kg
	110 VAC	2 mA	flush	flat / level with front ring	Screw	82-5154.2135	6	2	0.018 kg
	230 VAC	1.3 mA	flush	flat / level with front ring	Screw	82-5154.2136	6	2	0.018 kg
Ring with yellow LED	6 VAC/DC	15 mA	flush	flat / level with front ring	Screw	82-5154.2142	6	2	0.018 kg
	12 VAC/DC	14 mA	flush	flat / level with front ring	Screw	82-5154.2143	6	2	0.018 kg
	24 VAC/DC	10 mA	flush	flat / level with front ring	Screw	82-5154.2144	6	2	0.018 kg
Ring with white LED	6 VAC/DC	15 mA	flush	flat / level with front ring	Screw	82-5154.2152	6	2	0.018 kg
	12 VAC/DC	14 mA	flush	flat / level with front ring	Screw	82-5154.2153	6	2	0.018 kg
	24 VAC/DC	10 mA	flush	flat / level with front ring	Screw	82-5154.2154	6	2	0.018 kg
	110 VAC	2 mA	flush	flat / level with front ring	Screw	82-5154.2155	6	2	0.018 kg
	230 VAC	1.3 mA	flush	flat / level with front ring	Screw	82-5154.2156	6	2	0.018 kg



Illuminated pushbutton 19 mm Stainless-steel, Maintain, Front dimension Ø 22 mm

Dot with red LED	6 VAC/DC	15 mA	flush	flat / level with front ring	Screw	82-5154.2212	6	2	0.021 kg
	12 VAC/DC	14 mA	flush	flat / level with front ring	Screw	82-5154.2213	6	2	0.021 kg
	24 VAC/DC	10 mA	flush	flat / level with front ring	Screw	82-5154.2214	6	2	0.021 kg
	110 VAC	2 mA	flush	flat / level with front ring	Screw	82-5154.2215	6	2	0.021 kg
	230 VAC	1.3 mA	flush	flat / level with front ring	Screw	82-5154.2216	6	2	0.021 kg
Dot with blue LED	6 VAC/DC	15 mA	flush	flat / level with front ring	Screw	82-5154.2222	6	2	0.021 kg
	12 VAC/DC	14 mA	flush	flat / level with front ring	Screw	82-5154.2223	6	2	0.021 kg
	24 VAC/DC	10 mA	flush	flat / level with front ring	Screw	82-5154.2224	6	2	0.021 kg
	110 VAC	2 mA	flush	flat / level with front ring	Screw	82-5154.2225	6	2	0.021 kg
	230 VAC	1.3 mA	flush	flat / level with front ring	Screw	82-5154.2226	6	2	0.021 kg
Dot with green LED	6 VAC/DC	15 mA	flush	flat / level with front ring	Screw	82-5154.2232	6	2	0.021 kg
	12 VAC/DC	14 mA	flush	flat / level with front ring	Screw	82-5154.2233	6	2	0.021 kg
	24 VAC/DC	10 mA	flush	flat / level with front ring	Screw	82-5154.2234	6	2	0.021 kg
	110 VAC	2 mA	flush	flat / level with front ring	Screw	82-5154.2235	6	2	0.021 kg
	230 VAC	1.3 mA	flush	flat / level with front ring	Screw	82-5154.2236	6	2	0.021 kg
Dot with yellow LED	6 VAC/DC	15 mA	flush	flat / level with front ring	Screw	82-5154.2242	6	2	0.021 kg
	12 VAC/DC	14 mA	flush	flat / level with front ring	Screw	82-5154.2243	6	2	0.021 kg
	24 VAC/DC	10 mA	flush	flat / level with front ring	Screw	82-5154.2244	6	2	0.021 kg
Dot with white LED	6 VAC/DC	15 mA	flush	flat / level with front ring	Screw	82-5154.2252	6	2	0.021 kg
	12 VAC/DC	14 mA	flush	flat / level with front ring	Screw	82-5154.2253	6	2	0.021 kg
	24 VAC/DC	10 mA	flush	flat / level with front ring	Screw	82-5154.2254	6	2	0.021 kg
	110 VAC	2 mA	flush	flat / level with front ring	Screw	82-5154.2255	6	2	0.021 kg
	230 VAC	1.3 mA	flush	flat / level with front ring	Screw	82-5154.2256	6	2	0.021 kg

illumination	Operating voltage	Operating current	Front ring shape	Lens	Terminal	Part No.	Component layout	Wiring diagram	Weight
 <p align="center">Illuminated pushbutton 19 mm Stainless-steel chrome-coloured, Momentary, Front dimension Ø 22 mm</p>									
Ring with red LED	6 VAC/DC	15 mA	flush	flat / level with front ring	Screw	82-5254.1112	6	1	0.018 kg
	12 VAC/DC	14 mA	flush	flat / level with front ring	Screw	82-5254.1113	6	1	0.018 kg
	24 VAC/DC	10 mA	flush	flat / level with front ring	Screw	82-5254.1114	6	1	0.018 kg
	110 VAC	2 mA	flush	flat / level with front ring	Screw	82-5254.1115	6	1	0.018 kg
	230 VAC	1.3 mA	flush	flat / level with front ring	Screw	82-5254.1116	6	1	0.018 kg
Ring with blue LED	6 VAC/DC	15 mA	flush	flat / level with front ring	Screw	82-5254.1122	6	1	0.018 kg
	12 VAC/DC	14 mA	flush	flat / level with front ring	Screw	82-5254.1123	6	1	0.018 kg
	24 VAC/DC	10 mA	flush	flat / level with front ring	Screw	82-5254.1124	6	1	0.018 kg
	110 VAC	2 mA	flush	flat / level with front ring	Screw	82-5254.1125	6	1	0.018 kg
	230 VAC	1.3 mA	flush	flat / level with front ring	Screw	82-5254.1126	6	1	0.018 kg
Ring with green LED	6 VAC/DC	15 mA	flush	flat / level with front ring	Screw	82-5254.1132	6	1	0.018 kg
	12 VAC/DC	14 mA	flush	flat / level with front ring	Screw	82-5254.1133	6	1	0.018 kg
	24 VAC/DC	10 mA	flush	flat / level with front ring	Screw	82-5254.1134	6	1	0.018 kg
	110 VAC	2 mA	flush	flat / level with front ring	Screw	82-5254.1135	6	1	0.018 kg
	230 VAC	1.3 mA	flush	flat / level with front ring	Screw	82-5254.1136	6	1	0.018 kg
Ring with yellow LED	6 VAC/DC	15 mA	flush	flat / level with front ring	Screw	82-5254.1142	6	1	0.018 kg
	12 VAC/DC	14 mA	flush	flat / level with front ring	Screw	82-5254.1143	6	1	0.018 kg
	24 VAC/DC	10 mA	flush	flat / level with front ring	Screw	82-5254.1144	6	1	0.018 kg
Ring with white LED	6 VAC/DC	15 mA	flush	flat / level with front ring	Screw	82-5254.1152	6	1	0.018 kg
	12 VAC/DC	14 mA	flush	flat / level with front ring	Screw	82-5254.1153	6	1	0.018 kg
	24 VAC/DC	10 mA	flush	flat / level with front ring	Screw	82-5254.1154	6	1	0.018 kg
	110 VAC	2 mA	flush	flat / level with front ring	Screw	82-5254.1155	6	1	0.018 kg
	230 VAC	1.3 mA	flush	flat / level with front ring	Screw	82-5254.1156	6	1	0.018 kg
 <p align="center">Illuminated pushbutton 19 mm Stainless-steel chrome-coloured, Momentary, Front dimension Ø 22 mm</p>									
Dot with red LED	6 VAC/DC	15 mA	flush	flat / level with front ring	Screw	82-5254.1212	6	1	0.021 kg
	12 VAC/DC	14 mA	flush	flat / level with front ring	Screw	82-5254.1213	6	1	0.021 kg
	24 VAC/DC	10 mA	flush	flat / level with front ring	Screw	82-5254.1214	6	1	0.021 kg
	110 VAC	2 mA	flush	flat / level with front ring	Screw	82-5254.1215	6	1	0.021 kg
	230 VAC	1.3 mA	flush	flat / level with front ring	Screw	82-5254.1216	6	1	0.021 kg
Dot with blue LED	6 VAC/DC	15 mA	flush	flat / level with front ring	Screw	82-5254.1222	6	1	0.021 kg
	12 VAC/DC	14 mA	flush	flat / level with front ring	Screw	82-5254.1223	6	1	0.021 kg
	24 VAC/DC	10 mA	flush	flat / level with front ring	Screw	82-5254.1224	6	1	0.021 kg
	110 VAC	2 mA	flush	flat / level with front ring	Screw	82-5254.1225	6	1	0.021 kg
	230 VAC	1.3 mA	flush	flat / level with front ring	Screw	82-5254.1226	6	1	0.021 kg
Dot with green LED	6 VAC/DC	15 mA	flush	flat / level with front ring	Screw	82-5254.1232	6	1	0.021 kg
	12 VAC/DC	14 mA	flush	flat / level with front ring	Screw	82-5254.1233	6	1	0.021 kg
	24 VAC/DC	10 mA	flush	flat / level with front ring	Screw	82-5254.1234	6	1	0.021 kg
	110 VAC	2 mA	flush	flat / level with front ring	Screw	82-5254.1235	6	1	0.021 kg
	230 VAC	1.3 mA	flush	flat / level with front ring	Screw	82-5254.1236	6	1	0.021 kg
Dot with yellow LED	6 VAC/DC	15 mA	flush	flat / level with front ring	Screw	82-5254.1242	6	1	0.021 kg
	12 VAC/DC	14 mA	flush	flat / level with front ring	Screw	82-5254.1243	6	1	0.021 kg
	24 VAC/DC	10 mA	flush	flat / level with front ring	Screw	82-5254.1244	6	1	0.021 kg

82 Flush design

Illumination	Operating voltage	Operating current	Front ring shape	Lens	Terminal	Part No.	Component layout	Wiring diagram	Weight
Dot with white LED	6 VAC/DC	15 mA	flush	flat / level with front ring	Screw	82-5254.1252	6	1	0.021 kg
	12 VAC/DC	14 mA	flush	flat / level with front ring	Screw	82-5254.1253	6	1	0.021 kg
	24 VAC/DC	10 mA	flush	flat / level with front ring	Screw	82-5254.1254	6	1	0.021 kg
	110 VAC	2 mA	flush	flat / level with front ring	Screw	82-5254.1255	6	1	0.021 kg
	230 VAC	1.3 mA	flush	flat / level with front ring	Screw	82-5254.1256	6	1	0.021 kg



illuminated pushbutton 19 mm Stainless-steel chrome-coloured, Maintain, Front dimension Ø 22 mm

Ring with red LED	6 VAC/DC	15 mA	flush	flat / level with front ring	Screw	82-5254.2112	6	2	0.018 kg
	12 VAC/DC	14 mA	flush	flat / level with front ring	Screw	82-5254.2113	6	2	0.018 kg
	24 VAC/DC	10 mA	flush	flat / level with front ring	Screw	82-5254.2114	6	2	0.018 kg
	110 VAC	2 mA	flush	flat / level with front ring	Screw	82-5254.2115	6	2	0.018 kg
	230 VAC	1.3 mA	flush	flat / level with front ring	Screw	82-5254.2116	6	2	0.018 kg
Ring with blue LED	6 VAC/DC	15 mA	flush	flat / level with front ring	Screw	82-5254.2122	6	2	0.018 kg
	12 VAC/DC	14 mA	flush	flat / level with front ring	Screw	82-5254.2123	6	2	0.018 kg
	24 VAC/DC	10 mA	flush	flat / level with front ring	Screw	82-5254.2124	6	2	0.018 kg
	110 VAC	2 mA	flush	flat / level with front ring	Screw	82-5254.2125	6	2	0.018 kg
	230 VAC	1.3 mA	flush	flat / level with front ring	Screw	82-5254.2126	6	2	0.018 kg
Ring with green LED	6 VAC/DC	15 mA	flush	flat / level with front ring	Screw	82-5254.2132	6	2	0.018 kg
	12 VAC/DC	14 mA	flush	flat / level with front ring	Screw	82-5254.2133	6	2	0.018 kg
	24 VAC/DC	10 mA	flush	flat / level with front ring	Screw	82-5254.2134	6	2	0.018 kg
	110 VAC	2 mA	flush	flat / level with front ring	Screw	82-5254.2135	6	2	0.018 kg
	230 VAC	1.3 mA	flush	flat / level with front ring	Screw	82-5254.2136	6	2	0.018 kg
Ring with yellow LED	6 VAC/DC	15 mA	flush	flat / level with front ring	Screw	82-5254.2142	6	2	0.018 kg
	12 VAC/DC	14 mA	flush	flat / level with front ring	Screw	82-5254.2143	6	2	0.018 kg
	24 VAC/DC	10 mA	flush	flat / level with front ring	Screw	82-5254.2144	6	2	0.018 kg
Ring with white LED	6 VAC/DC	15 mA	flush	flat / level with front ring	Screw	82-5254.2152	6	2	0.018 kg
	12 VAC/DC	14 mA	flush	flat / level with front ring	Screw	82-5254.2153	6	2	0.018 kg
	24 VAC/DC	10 mA	flush	flat / level with front ring	Screw	82-5254.2154	6	2	0.018 kg
	110 VAC	2 mA	flush	flat / level with front ring	Screw	82-5254.2155	6	2	0.018 kg
	230 VAC	1.3 mA	flush	flat / level with front ring	Screw	82-5254.2156	6	2	0.018 kg



illuminated pushbutton 19 mm Stainless-steel chrome-coloured, Maintain, Front dimension Ø 22 mm

Dot with red LED	6 VAC/DC	15 mA	flush	flat / level with front ring	Screw	82-5254.2212	6	2	0.021 kg
	12 VAC/DC	14 mA	flush	flat / level with front ring	Screw	82-5254.2213	6	2	0.021 kg
	24 VAC/DC	10 mA	flush	flat / level with front ring	Screw	82-5254.2214	6	2	0.021 kg
	110 VAC	2 mA	flush	flat / level with front ring	Screw	82-5254.2215	6	2	0.021 kg
	230 VAC	1.3 mA	flush	flat / level with front ring	Screw	82-5254.2216	6	2	0.021 kg
Dot with blue LED	6 VAC/DC	15 mA	flush	flat / level with front ring	Screw	82-5254.2222	6	2	0.021 kg
	12 VAC/DC	14 mA	flush	flat / level with front ring	Screw	82-5254.2223	6	2	0.021 kg
	24 VAC/DC	10 mA	flush	flat / level with front ring	Screw	82-5254.2224	6	2	0.021 kg
	110 VAC	2 mA	flush	flat / level with front ring	Screw	82-5254.2225	6	2	0.021 kg
	230 VAC	1.3 mA	flush	flat / level with front ring	Screw	82-5254.2226	6	2	0.021 kg
Dot with green LED	6 VAC/DC	15 mA	flush	flat / level with front ring	Screw	82-5254.2232	6	2	0.021 kg
	12 VAC/DC	14 mA	flush	flat / level with front ring	Screw	82-5254.2233	6	2	0.021 kg
	24 VAC/DC	10 mA	flush	flat / level with front ring	Screw	82-5254.2234	6	2	0.021 kg
	110 VAC	2 mA	flush	flat / level with front ring	Screw	82-5254.2235	6	2	0.021 kg
	230 VAC	1.3 mA	flush	flat / level with front ring	Screw	82-5254.2236	6	2	0.021 kg

illumination	Operating voltage	Operating current	Front ring shape	Lens	Terminal	Part No.	Component layout	Wiring diagram	Weight
Dot with yellow LED	6 VAC/DC	15 mA	flush	flat / level with front ring	Screw	82-5254.2242	6	2	0.021 kg
	12 VAC/DC	14 mA	flush	flat / level with front ring	Screw	82-5254.2243	6	2	0.021 kg
	24 VAC/DC	10 mA	flush	flat / level with front ring	Screw	82-5254.2244	6	2	0.021 kg
Dot with white LED	6 VAC/DC	15 mA	flush	flat / level with front ring	Screw	82-5254.2252	6	2	0.021 kg
	12 VAC/DC	14 mA	flush	flat / level with front ring	Screw	82-5254.2253	6	2	0.021 kg
	24 VAC/DC	10 mA	flush	flat / level with front ring	Screw	82-5254.2254	6	2	0.021 kg
	110 VAC	2 mA	flush	flat / level with front ring	Screw	82-5254.2255	6	2	0.021 kg
	230 VAC	1.3 mA	flush	flat / level with front ring	Screw	82-5254.2256	6	2	0.021 kg

Illuminated pushbutton 19 mm Brass, Momentary, Front dimension Ø 22 mm

Ring with red LED	6 VAC/DC	15 mA	flush	flat / level with front ring	Screw	82-5354.1112	6	1	0.018 kg
	12 VAC/DC	14 mA	flush	flat / level with front ring	Screw	82-5354.1113	6	1	0.018 kg
	24 VAC/DC	10 mA	flush	flat / level with front ring	Screw	82-5354.1114	6	1	0.018 kg
	110 VAC	2 mA	flush	flat / level with front ring	Screw	82-5354.1115	6	1	0.018 kg
	230 VAC	1.3 mA	flush	flat / level with front ring	Screw	82-5354.1116	6	1	0.018 kg
Ring with blue LED	6 VAC/DC	15 mA	flush	flat / level with front ring	Screw	82-5354.1122	6	1	0.018 kg
	12 VAC/DC	14 mA	flush	flat / level with front ring	Screw	82-5354.1123	6	1	0.018 kg
	24 VAC/DC	10 mA	flush	flat / level with front ring	Screw	82-5354.1124	6	1	0.018 kg
	110 VAC	2 mA	flush	flat / level with front ring	Screw	82-5354.1125	6	1	0.018 kg
	230 VAC	1.3 mA	flush	flat / level with front ring	Screw	82-5354.1126	6	1	0.018 kg
Ring with green LED	6 VAC/DC	15 mA	flush	flat / level with front ring	Screw	82-5354.1132	6	1	0.018 kg
	12 VAC/DC	14 mA	flush	flat / level with front ring	Screw	82-5354.1133	6	1	0.018 kg
	24 VAC/DC	10 mA	flush	flat / level with front ring	Screw	82-5354.1134	6	1	0.018 kg
	110 VAC	2 mA	flush	flat / level with front ring	Screw	82-5354.1135	6	1	0.018 kg
	230 VAC	1.3 mA	flush	flat / level with front ring	Screw	82-5354.1136	6	1	0.018 kg
Ring with yellow LED	6 VAC/DC	15 mA	flush	flat / level with front ring	Screw	82-5354.1142	6	1	0.018 kg
	12 VAC/DC	14 mA	flush	flat / level with front ring	Screw	82-5354.1143	6	1	0.018 kg
	24 VAC/DC	10 mA	flush	flat / level with front ring	Screw	82-5354.1144	6	1	0.018 kg
Ring with white LED	6 VAC/DC	15 mA	flush	flat / level with front ring	Screw	82-5354.1152	6	1	0.018 kg
	12 VAC/DC	14 mA	flush	flat / level with front ring	Screw	82-5354.1153	6	1	0.018 kg
	24 VAC/DC	10 mA	flush	flat / level with front ring	Screw	82-5354.1154	6	1	0.018 kg
	110 VAC	2 mA	flush	flat / level with front ring	Screw	82-5354.1155	6	1	0.018 kg
	230 VAC	1.3 mA	flush	flat / level with front ring	Screw	82-5354.1156	6	1	0.018 kg

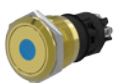
Illuminated pushbutton 19 mm Brass, Momentary, Front dimension Ø 22 mm

Dot with red LED	6 VAC/DC	15 mA	flush	flat / level with front ring	Screw	82-5354.1212	6	1	0.021 kg
	12 VAC/DC	14 mA	flush	flat / level with front ring	Screw	82-5354.1213	6	1	0.021 kg
	24 VAC/DC	10 mA	flush	flat / level with front ring	Screw	82-5354.1214	6	1	0.021 kg
	110 VAC	2 mA	flush	flat / level with front ring	Screw	82-5354.1215	6	1	0.021 kg
	230 VAC	1.3 mA	flush	flat / level with front ring	Screw	82-5354.1216	6	1	0.021 kg
Dot with blue LED	6 VAC/DC	15 mA	flush	flat / level with front ring	Screw	82-5354.1222	6	1	0.021 kg
	12 VAC/DC	14 mA	flush	flat / level with front ring	Screw	82-5354.1223	6	1	0.021 kg
	24 VAC/DC	10 mA	flush	flat / level with front ring	Screw	82-5354.1224	6	1	0.021 kg
	110 VAC	2 mA	flush	flat / level with front ring	Screw	82-5354.1225	6	1	0.021 kg
	230 VAC	1.3 mA	flush	flat / level with front ring	Screw	82-5354.1226	6	1	0.021 kg



82 Flush design

Illumination	Operating voltage	Operating current	Front ring shape	Lens	Terminal	Part No.	Component layout	Wiring diagram	Weight
Dot with green LED	6 VAC/DC	15 mA	flush	flat / level with front ring	Screw	82-5354.1232	6	1	0.021 kg
	12 VAC/DC	14 mA	flush	flat / level with front ring	Screw	82-5354.1233	6	1	0.021 kg
	24 VAC/DC	10 mA	flush	flat / level with front ring	Screw	82-5354.1234	6	1	0.021 kg
	110 VAC	2 mA	flush	flat / level with front ring	Screw	82-5354.1235	6	1	0.021 kg
	230 VAC	1.3 mA	flush	flat / level with front ring	Screw	82-5354.1236	6	1	0.021 kg
Dot with yellow LED	6 VAC/DC	15 mA	flush	flat / level with front ring	Screw	82-5354.1242	6	1	0.021 kg
	12 VAC/DC	14 mA	flush	flat / level with front ring	Screw	82-5354.1243	6	1	0.021 kg
	24 VAC/DC	10 mA	flush	flat / level with front ring	Screw	82-5354.1244	6	1	0.021 kg
Dot with white LED	6 VAC/DC	15 mA	flush	flat / level with front ring	Screw	82-5354.1252	6	1	0.021 kg
	12 VAC/DC	14 mA	flush	flat / level with front ring	Screw	82-5354.1253	6	1	0.021 kg
	24 VAC/DC	10 mA	flush	flat / level with front ring	Screw	82-5354.1254	6	1	0.021 kg
	110 VAC	2 mA	flush	flat / level with front ring	Screw	82-5354.1255	6	1	0.021 kg
	230 VAC	1.3 mA	flush	flat / level with front ring	Screw	82-5354.1256	6	1	0.021 kg



Illuminated pushbutton 19 mm Brass, Maintain, Front dimension Ø 22 mm

Ring with red LED	6 VAC/DC	15 mA	flush	flat / level with front ring	Screw	82-5354.2112	6	2	0.018 kg
	12 VAC/DC	14 mA	flush	flat / level with front ring	Screw	82-5354.2113	6	2	0.018 kg
	24 VAC/DC	10 mA	flush	flat / level with front ring	Screw	82-5354.2114	6	2	0.018 kg
	110 VAC	2 mA	flush	flat / level with front ring	Screw	82-5354.2115	6	2	0.018 kg
	230 VAC	1.3 mA	flush	flat / level with front ring	Screw	82-5354.2116	6	2	0.018 kg
Ring with blue LED	6 VAC/DC	15 mA	flush	flat / level with front ring	Screw	82-5354.2122	6	2	0.018 kg
	12 VAC/DC	14 mA	flush	flat / level with front ring	Screw	82-5354.2123	6	2	0.018 kg
	24 VAC/DC	10 mA	flush	flat / level with front ring	Screw	82-5354.2124	6	2	0.018 kg
	110 VAC	2 mA	flush	flat / level with front ring	Screw	82-5354.2125	6	2	0.018 kg
	230 VAC	1.3 mA	flush	flat / level with front ring	Screw	82-5354.2126	6	2	0.018 kg
Ring with green LED	6 VAC/DC	15 mA	flush	flat / level with front ring	Screw	82-5354.2132	6	2	0.018 kg
	12 VAC/DC	14 mA	flush	flat / level with front ring	Screw	82-5354.2133	6	2	0.018 kg
	24 VAC/DC	10 mA	flush	flat / level with front ring	Screw	82-5354.2134	6	2	0.018 kg
	110 VAC	2 mA	flush	flat / level with front ring	Screw	82-5354.2135	6	2	0.018 kg
	230 VAC	1.3 mA	flush	flat / level with front ring	Screw	82-5354.2136	6	2	0.018 kg
Ring with yellow LED	6 VAC/DC	15 mA	flush	flat / level with front ring	Screw	82-5354.2142	6	2	0.018 kg
	12 VAC/DC	14 mA	flush	flat / level with front ring	Screw	82-5354.2143	6	2	0.018 kg
	24 VAC/DC	10 mA	flush	flat / level with front ring	Screw	82-5354.2144	6	2	0.018 kg
Ring with white LED	6 VAC/DC	15 mA	flush	flat / level with front ring	Screw	82-5354.2152	6	2	0.018 kg
	12 VAC/DC	14 mA	flush	flat / level with front ring	Screw	82-5354.2153	6	2	0.018 kg
	24 VAC/DC	10 mA	flush	flat / level with front ring	Screw	82-5354.2154	6	2	0.018 kg
	110 VAC	2 mA	flush	flat / level with front ring	Screw	82-5354.2155	6	2	0.018 kg
	230 VAC	1.3 mA	flush	flat / level with front ring	Screw	82-5354.2156	6	2	0.018 kg

illumination	Operating voltage	Operating current	Front ring shape	Lens	Terminal	Part No.	Component layout	Wiring diagram	Weight
 <p style="text-align: center;">Illuminated pushbutton 19 mm Brass, Maintain, Front dimension Ø 22 mm</p>									
Dot with red LED	6 VAC/DC	15 mA	flush	flat / level with front ring	Screw	82-5354.2212	6	2	0.021 kg
	12 VAC/DC	14 mA	flush	flat / level with front ring	Screw	82-5354.2213	6	2	0.021 kg
	24 VAC/DC	10 mA	flush	flat / level with front ring	Screw	82-5354.2214	6	2	0.021 kg
	110 VAC	2 mA	flush	flat / level with front ring	Screw	82-5354.2215	6	2	0.021 kg
	230 VAC	1.3 mA	flush	flat / level with front ring	Screw	82-5354.2216	6	2	0.021 kg
Dot with blue LED	6 VAC/DC	15 mA	flush	flat / level with front ring	Screw	82-5354.2222	6	2	0.021 kg
	12 VAC/DC	14 mA	flush	flat / level with front ring	Screw	82-5354.2223	6	2	0.021 kg
	24 VAC/DC	10 mA	flush	flat / level with front ring	Screw	82-5354.2224	6	2	0.021 kg
	110 VAC	2 mA	flush	flat / level with front ring	Screw	82-5354.2225	6	2	0.021 kg
	230 VAC	1.3 mA	flush	flat / level with front ring	Screw	82-5354.2226	6	2	0.021 kg
Dot with green LED	6 VAC/DC	15 mA	flush	flat / level with front ring	Screw	82-5354.2232	6	2	0.021 kg
	12 VAC/DC	14 mA	flush	flat / level with front ring	Screw	82-5354.2233	6	2	0.021 kg
	24 VAC/DC	10 mA	flush	flat / level with front ring	Screw	82-5354.2234	6	2	0.021 kg
	110 VAC	2 mA	flush	flat / level with front ring	Screw	82-5354.2235	6	2	0.021 kg
	230 VAC	1.3 mA	flush	flat / level with front ring	Screw	82-5354.2236	6	2	0.021 kg
Dot with yellow LED	6 VAC/DC	15 mA	flush	flat / level with front ring	Screw	82-5354.2242	6	2	0.021 kg
	12 VAC/DC	14 mA	flush	flat / level with front ring	Screw	82-5354.2243	6	2	0.021 kg
	24 VAC/DC	10 mA	flush	flat / level with front ring	Screw	82-5354.2244	6	2	0.021 kg
Dot with white LED	6 VAC/DC	15 mA	flush	flat / level with front ring	Screw	82-5354.2252	6	2	0.021 kg
	12 VAC/DC	14 mA	flush	flat / level with front ring	Screw	82-5354.2253	6	2	0.021 kg
	24 VAC/DC	10 mA	flush	flat / level with front ring	Screw	82-5354.2254	6	2	0.021 kg
	110 VAC	2 mA	flush	flat / level with front ring	Screw	82-5354.2255	6	2	0.021 kg
	230 VAC	1.3 mA	flush	flat / level with front ring	Screw	82-5354.2256	6	2	0.021 kg
 <p style="text-align: center;">Illuminated pushbutton 19 mm Aluminium, Momentary, Front dimension Ø 22 mm</p>									
Ring with red LED	6 VAC/DC	15 mA	flush	flat / level with front ring	Screw	82-5554.1112	6	1	0.018 kg
	12 VAC/DC	14 mA	flush	flat / level with front ring	Screw	82-5554.1113	6	1	0.018 kg
	24 VAC/DC	10 mA	flush	flat / level with front ring	Screw	82-5554.1114	6	1	0.018 kg
	110 VAC	2 mA	flush	flat / level with front ring	Screw	82-5554.1115	6	1	0.018 kg
	230 VAC	1.3 mA	flush	flat / level with front ring	Screw	82-5554.1116	6	1	0.018 kg
Ring with blue LED	6 VAC/DC	15 mA	flush	flat / level with front ring	Screw	82-5554.1122	6	1	0.018 kg
	12 VAC/DC	14 mA	flush	flat / level with front ring	Screw	82-5554.1123	6	1	0.018 kg
	24 VAC/DC	10 mA	flush	flat / level with front ring	Screw	82-5554.1124	6	1	0.018 kg
	110 VAC	2 mA	flush	flat / level with front ring	Screw	82-5554.1125	6	1	0.018 kg
	230 VAC	1.3 mA	flush	flat / level with front ring	Screw	82-5554.1126	6	1	0.018 kg
Ring with green LED	6 VAC/DC	15 mA	flush	flat / level with front ring	Screw	82-5554.1132	6	1	0.018 kg
	12 VAC/DC	14 mA	flush	flat / level with front ring	Screw	82-5554.1133	6	1	0.018 kg
	24 VAC/DC	10 mA	flush	flat / level with front ring	Screw	82-5554.1134	6	1	0.018 kg
	110 VAC	2 mA	flush	flat / level with front ring	Screw	82-5554.1135	6	1	0.018 kg
	230 VAC	1.3 mA	flush	flat / level with front ring	Screw	82-5554.1136	6	1	0.018 kg
Ring with yellow LED	6 VAC/DC	15 mA	flush	flat / level with front ring	Screw	82-5554.1142	6	1	0.018 kg
	12 VAC/DC	14 mA	flush	flat / level with front ring	Screw	82-5554.1143	6	1	0.018 kg
	24 VAC/DC	10 mA	flush	flat / level with front ring	Screw	82-5554.1144	6	1	0.018 kg

82 Flush design

Illumination	Operating voltage	Operating current	Front ring shape	Lens	Terminal	Part No.	Component layout	Wiring diagram	Weight
Ring with white LED	6 VAC/DC	15 mA	flush	flat / level with front ring	Screw	82-5554.1152	6	1	0.018 kg
	12 VAC/DC	14 mA	flush	flat / level with front ring	Screw	82-5554.1153	6	1	0.018 kg
	24 VAC/DC	10 mA	flush	flat / level with front ring	Screw	82-5554.1154	6	1	0.018 kg
	110 VAC	2 mA	flush	flat / level with front ring	Screw	82-5554.1155	6	1	0.018 kg
	230 VAC	1.3 mA	flush	flat / level with front ring	Screw	82-5554.1156	6	1	0.018 kg



Illuminated pushbutton 19 mm Aluminium, Momentary, Front dimension Ø 22 mm

Dot with red LED	6 VAC/DC	15 mA	flush	flat / level with front ring	Screw	82-5554.1212	6	1	0.021 kg
	12 VAC/DC	14 mA	flush	flat / level with front ring	Screw	82-5554.1213	6	1	0.021 kg
	24 VAC/DC	10 mA	flush	flat / level with front ring	Screw	82-5554.1214	6	1	0.021 kg
	110 VAC	2 mA	flush	flat / level with front ring	Screw	82-5554.1215	6	1	0.021 kg
	230 VAC	1.3 mA	flush	flat / level with front ring	Screw	82-5554.1216	6	1	0.021 kg
Dot with blue LED	6 VAC/DC	15 mA	flush	flat / level with front ring	Screw	82-5554.1222	6	1	0.021 kg
	12 VAC/DC	14 mA	flush	flat / level with front ring	Screw	82-5554.1223	6	1	0.021 kg
	24 VAC/DC	10 mA	flush	flat / level with front ring	Screw	82-5554.1224	6	1	0.021 kg
	110 VAC	2 mA	flush	flat / level with front ring	Screw	82-5554.1225	6	1	0.021 kg
	230 VAC	1.3 mA	flush	flat / level with front ring	Screw	82-5554.1226	6	1	0.021 kg
Dot with green LED	6 VAC/DC	15 mA	flush	flat / level with front ring	Screw	82-5554.1232	6	1	0.021 kg
	12 VAC/DC	14 mA	flush	flat / level with front ring	Screw	82-5554.1233	6	1	0.021 kg
	24 VAC/DC	10 mA	flush	flat / level with front ring	Screw	82-5554.1234	6	1	0.021 kg
	110 VAC	2 mA	flush	flat / level with front ring	Screw	82-5554.1235	6	1	0.021 kg
	230 VAC	1.3 mA	flush	flat / level with front ring	Screw	82-5554.1236	6	1	0.021 kg
Dot with yellow LED	6 VAC/DC	15 mA	flush	flat / level with front ring	Screw	82-5554.1242	6	1	0.021 kg
	12 VAC/DC	14 mA	flush	flat / level with front ring	Screw	82-5554.1243	6	1	0.021 kg
	24 VAC/DC	10 mA	flush	flat / level with front ring	Screw	82-5554.1244	6	1	0.021 kg
Dot with white LED	6 VAC/DC	15 mA	flush	flat / level with front ring	Screw	82-5554.1252	6	1	0.021 kg
	12 VAC/DC	14 mA	flush	flat / level with front ring	Screw	82-5554.1253	6	1	0.021 kg
	24 VAC/DC	10 mA	flush	flat / level with front ring	Screw	82-5554.1254	6	1	0.021 kg
	110 VAC	2 mA	flush	flat / level with front ring	Screw	82-5554.1255	6	1	0.021 kg
	230 VAC	1.3 mA	flush	flat / level with front ring	Screw	82-5554.1256	6	1	0.021 kg



Illuminated pushbutton 19 mm Aluminium, Maintain, Front dimension Ø 22 mm

Ring with red LED	6 VAC/DC	15 mA	flush	flat / level with front ring	Screw	82-5554.2112	6	2	0.018 kg
	12 VAC/DC	14 mA	flush	flat / level with front ring	Screw	82-5554.2113	6	2	0.018 kg
	24 VAC/DC	10 mA	flush	flat / level with front ring	Screw	82-5554.2114	6	2	0.018 kg
	110 VAC	2 mA	flush	flat / level with front ring	Screw	82-5554.2115	6	2	0.018 kg
	230 VAC	1.3 mA	flush	flat / level with front ring	Screw	82-5554.2116	6	2	0.018 kg
Ring with blue LED	6 VAC/DC	15 mA	flush	flat / level with front ring	Screw	82-5554.2122	6	2	0.018 kg
	12 VAC/DC	14 mA	flush	flat / level with front ring	Screw	82-5554.2123	6	2	0.018 kg
	24 VAC/DC	10 mA	flush	flat / level with front ring	Screw	82-5554.2124	6	2	0.018 kg
	110 VAC	2 mA	flush	flat / level with front ring	Screw	82-5554.2125	6	2	0.018 kg
	230 VAC	1.3 mA	flush	flat / level with front ring	Screw	82-5554.2126	6	2	0.018 kg
Ring with green LED	6 VAC/DC	15 mA	flush	flat / level with front ring	Screw	82-5554.2132	6	2	0.018 kg
	12 VAC/DC	14 mA	flush	flat / level with front ring	Screw	82-5554.2133	6	2	0.018 kg
	24 VAC/DC	10 mA	flush	flat / level with front ring	Screw	82-5554.2134	6	2	0.018 kg
	110 VAC	2 mA	flush	flat / level with front ring	Screw	82-5554.2135	6	2	0.018 kg
	230 VAC	1.3 mA	flush	flat / level with front ring	Screw	82-5554.2136	6	2	0.018 kg

illumination	Operating voltage	Operating current	Front ring shape	Lens	Terminal	Part No.	Component layout	Wiring diagram	Weight
Ring with yellow LED	6 VAC/DC	15 mA	flush	flat / level with front ring	Screw	82-5554.2142	6	2	0.018 kg
	12 VAC/DC	14 mA	flush	flat / level with front ring	Screw	82-5554.2143	6	2	0.018 kg
	24 VAC/DC	10 mA	flush	flat / level with front ring	Screw	82-5554.2144	6	2	0.018 kg
	110 VAC	2 mA	flush	flat / level with front ring	Screw	82-5554.2145	6	2	0.018 kg
	230 VAC	1.3 mA	flush	flat / level with front ring	Screw	82-5554.2146	6	2	0.018 kg
Ring with white LED	6 VAC/DC	15 mA	flush	flat / level with front ring	Screw	82-5554.2152	6	2	0.018 kg
	12 VAC/DC	14 mA	flush	flat / level with front ring	Screw	82-5554.2153	6	2	0.018 kg
	24 VAC/DC	10 mA	flush	flat / level with front ring	Screw	82-5554.2154	6	2	0.018 kg



Illuminated pushbutton 19 mm Aluminium, Maintain, Front dimension Ø 22 mm

Dot with red LED	6 VAC/DC	15 mA	flush	flat / level with front ring	Screw	82-5554.2212	6	2	0.021 kg
	12 VAC/DC	14 mA	flush	flat / level with front ring	Screw	82-5554.2213	6	2	0.021 kg
	24 VAC/DC	10 mA	flush	flat / level with front ring	Screw	82-5554.2214	6	2	0.021 kg
	110 VAC	2 mA	flush	flat / level with front ring	Screw	82-5554.2215	6	2	0.021 kg
	230 VAC	1.3 mA	flush	flat / level with front ring	Screw	82-5554.2216	6	2	0.021 kg
Dot with blue LED	6 VAC/DC	15 mA	flush	flat / level with front ring	Screw	82-5554.2222	6	2	0.021 kg
	12 VAC/DC	14 mA	flush	flat / level with front ring	Screw	82-5554.2223	6	2	0.021 kg
	24 VAC/DC	10 mA	flush	flat / level with front ring	Screw	82-5554.2224	6	2	0.021 kg
	110 VAC	2 mA	flush	flat / level with front ring	Screw	82-5554.2225	6	2	0.021 kg
	230 VAC	1.3 mA	flush	flat / level with front ring	Screw	82-5554.2226	6	2	0.021 kg
Dot with green LED	6 VAC/DC	15 mA	flush	flat / level with front ring	Screw	82-5554.2232	6	2	0.021 kg
	12 VAC/DC	14 mA	flush	flat / level with front ring	Screw	82-5554.2233	6	2	0.021 kg
	24 VAC/DC	10 mA	flush	flat / level with front ring	Screw	82-5554.2234	6	2	0.021 kg
	110 VAC	2 mA	flush	flat / level with front ring	Screw	82-5554.2235	6	2	0.021 kg
	230 VAC	1.3 mA	flush	flat / level with front ring	Screw	82-5554.2236	6	2	0.021 kg
Dot with yellow LED	6 VAC/DC	15 mA	flush	flat / level with front ring	Screw	82-5554.2242	6	2	0.021 kg
	12 VAC/DC	14 mA	flush	flat / level with front ring	Screw	82-5554.2243	6	2	0.021 kg
	24 VAC/DC	10 mA	flush	flat / level with front ring	Screw	82-5554.2244	6	2	0.021 kg
Dot with white LED	6 VAC/DC	15 mA	flush	flat / level with front ring	Screw	82-5554.2252	6	2	0.021 kg
	12 VAC/DC	14 mA	flush	flat / level with front ring	Screw	82-5554.2253	6	2	0.021 kg
	24 VAC/DC	10 mA	flush	flat / level with front ring	Screw	82-5554.2254	6	2	0.021 kg
	110 VAC	2 mA	flush	flat / level with front ring	Screw	82-5554.2255	6	2	0.021 kg
	230 VAC	1.3 mA	flush	flat / level with front ring	Screw	82-5554.2256	6	2	0.021 kg

The component layouts you will find from page 181

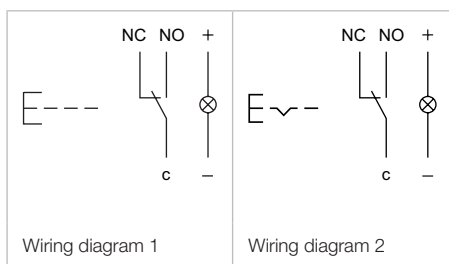

82 Flush design

Illuminated pushbutton 22 mm, Silver contact, IP 65 & IP 67



Product can differ from the current configuration.

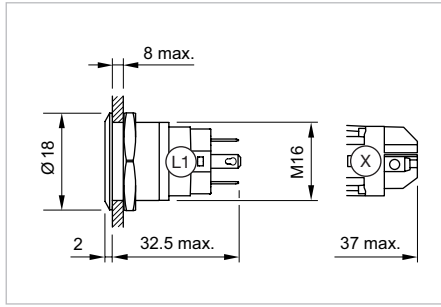

Dimensions [mm]
L1 = Solder/Plug-in terminal 2.8 x 0.5 mm,
X = Screw terminal

Equipment consisting of (schematic overview)

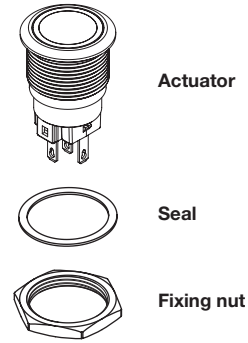

Each Part Number listed below includes all the black components shown in the 3D-drawing.

Additional Information

- Contacts: 1 change over (NC/NO)
- The laser 2D-technology can mark all stainless steel versions with flush lenses – flush-mounting as well as raised versions.

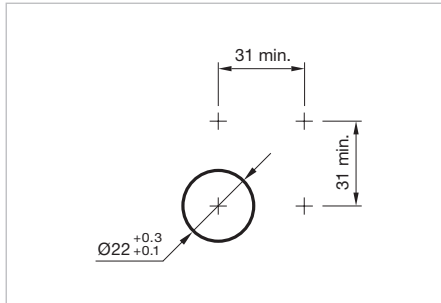

Mounting cut-outs [mm]

Illumination	Operating voltage	Operating current	Front ring shape	Lens	Terminal	Part No.	Component layout	Wiring diagram	Weight
 <p>Illuminated pushbutton 22 mm Stainless-steel, Momentary, Front dimension Ø 25 mm</p>									
Ring with red LED	6 VAC/DC	15 mA	flush	flat / level with front ring	Solder 2.8 x 0.5 mm	82-6151.1112	3	1	0.018 kg
	12 VAC/DC	14 mA	flush	flat / level with front ring	Solder 2.8 x 0.5 mm	82-6151.1113	3	1	0.018 kg
	24 VAC/DC	10 mA	flush	flat / level with front ring	Solder 2.8 x 0.5 mm	82-6151.1114	3	1	0.018 kg
	110 VAC	2 mA	flush	flat / level with front ring	Solder 2.8 x 0.5 mm	82-6151.1115	3	1	0.018 kg
	230 VAC	1.3 mA	flush	flat / level with front ring	Solder 2.8 x 0.5 mm	82-6151.1116	3	1	0.018 kg
Ring with blue LED	6 VAC/DC	15 mA	flush	flat / level with front ring	Solder 2.8 x 0.5 mm	82-6151.1122	3	1	0.018 kg
	12 VAC/DC	14 mA	flush	flat / level with front ring	Solder 2.8 x 0.5 mm	82-6151.1123	3	1	0.018 kg
	24 VAC/DC	10 mA	flush	flat / level with front ring	Solder 2.8 x 0.5 mm	82-6151.1124	3	1	0.018 kg
	110 VAC	2 mA	flush	flat / level with front ring	Solder 2.8 x 0.5 mm	82-6151.1125	3	1	0.018 kg
	230 VAC	1.3 mA	flush	flat / level with front ring	Solder 2.8 x 0.5 mm	82-6151.1126	3	1	0.018 kg
Ring with green LED	6 VAC/DC	15 mA	flush	flat / level with front ring	Solder 2.8 x 0.5 mm	82-6151.1132	3	1	0.018 kg
	12 VAC/DC	14 mA	flush	flat / level with front ring	Solder 2.8 x 0.5 mm	82-6151.1133	3	1	0.018 kg
	24 VAC/DC	10 mA	flush	flat / level with front ring	Solder 2.8 x 0.5 mm	82-6151.1134	3	1	0.018 kg
	110 VAC	2 mA	flush	flat / level with front ring	Solder 2.8 x 0.5 mm	82-6151.1135	3	1	0.018 kg
	230 VAC	1.3 mA	flush	flat / level with front ring	Solder 2.8 x 0.5 mm	82-6151.1136	3	1	0.018 kg
Ring with yellow LED	6 VAC/DC	15 mA	flush	flat / level with front ring	Solder 2.8 x 0.5 mm	82-6151.1142	3	1	0.018 kg
	12 VAC/DC	14 mA	flush	flat / level with front ring	Solder 2.8 x 0.5 mm	82-6151.1143	3	1	0.018 kg
	24 VAC/DC	10 mA	flush	flat / level with front ring	Solder 2.8 x 0.5 mm	82-6151.1144	3	1	0.018 kg

illumination	Operating voltage	Operating current	Front ring shape	Lens	Terminal	Part No.	Component layout	Wiring diagram	Weight
Ring with white LED	6 VAC/DC	15 mA	flush	flat / level with front ring	Solder 2.8 x 0.5 mm	82-6151.1152	3	1	0.018 kg
	12 VAC/DC	14 mA	flush	flat / level with front ring	Solder 2.8 x 0.5 mm	82-6151.1153	3	1	0.018 kg
	24 VAC/DC	10 mA	flush	flat / level with front ring	Solder 2.8 x 0.5 mm	82-6151.1154	3	1	0.018 kg
	110 VAC	2 mA	flush	flat / level with front ring	Solder 2.8 x 0.5 mm	82-6151.1155	3	1	0.018 kg
	230 VAC	1.3 mA	flush	flat / level with front ring	Solder 2.8 x 0.5 mm	82-6151.1156	3	1	0.018 kg



Illuminated pushbutton 22 mm Stainless-steel, Momentary, Front dimension Ø 25 mm

Dot with red LED	6 VAC/DC	15 mA	flush	flat / level with front ring	Solder 2.8 x 0.5 mm	82-6151.1212	3	1	0.021 kg
	12 VAC/DC	14 mA	flush	flat / level with front ring	Solder 2.8 x 0.5 mm	82-6151.1213	3	1	0.021 kg
	24 VAC/DC	10 mA	flush	flat / level with front ring	Solder 2.8 x 0.5 mm	82-6151.1214	3	1	0.021 kg
	110 VAC	2 mA	flush	flat / level with front ring	Solder 2.8 x 0.5 mm	82-6151.1215	3	1	0.021 kg
	230 VAC	1.3 mA	flush	flat / level with front ring	Solder 2.8 x 0.5 mm	82-6151.1216	3	1	0.021 kg
Dot with blue LED	6 VAC/DC	15 mA	flush	flat / level with front ring	Solder 2.8 x 0.5 mm	82-6151.1222	3	1	0.021 kg
	12 VAC/DC	14 mA	flush	flat / level with front ring	Solder 2.8 x 0.5 mm	82-6151.1223	3	1	0.021 kg
	24 VAC/DC	10 mA	flush	flat / level with front ring	Solder 2.8 x 0.5 mm	82-6151.1224	3	1	0.021 kg
	110 VAC	2 mA	flush	flat / level with front ring	Solder 2.8 x 0.5 mm	82-6151.1225	3	1	0.021 kg
	230 VAC	1.3 mA	flush	flat / level with front ring	Solder 2.8 x 0.5 mm	82-6151.1226	3	1	0.021 kg
Dot with green LED	6 VAC/DC	15 mA	flush	flat / level with front ring	Solder 2.8 x 0.5 mm	82-6151.1232	3	1	0.021 kg
	12 VAC/DC	14 mA	flush	flat / level with front ring	Solder 2.8 x 0.5 mm	82-6151.1233	3	1	0.021 kg
	24 VAC/DC	10 mA	flush	flat / level with front ring	Solder 2.8 x 0.5 mm	82-6151.1234	3	1	0.021 kg
	110 VAC	2 mA	flush	flat / level with front ring	Solder 2.8 x 0.5 mm	82-6151.1235	3	1	0.021 kg
	230 VAC	1.3 mA	flush	flat / level with front ring	Solder 2.8 x 0.5 mm	82-6151.1236	3	1	0.021 kg
Dot with yellow LED	6 VAC/DC	15 mA	flush	flat / level with front ring	Solder 2.8 x 0.5 mm	82-6151.1242	3	1	0.021 kg
	12 VAC/DC	14 mA	flush	flat / level with front ring	Solder 2.8 x 0.5 mm	82-6151.1243	3	1	0.021 kg
	24 VAC/DC	10 mA	flush	flat / level with front ring	Solder 2.8 x 0.5 mm	82-6151.1244	3	1	0.021 kg
Dot with white LED	6 VAC/DC	15 mA	flush	flat / level with front ring	Solder 2.8 x 0.5 mm	82-6151.1252	3	1	0.021 kg
	12 VAC/DC	14 mA	flush	flat / level with front ring	Solder 2.8 x 0.5 mm	82-6151.1253	3	1	0.021 kg
	24 VAC/DC	10 mA	flush	flat / level with front ring	Solder 2.8 x 0.5 mm	82-6151.1254	3	1	0.021 kg
	110 VAC	2 mA	flush	flat / level with front ring	Solder 2.8 x 0.5 mm	82-6151.1255	3	1	0.021 kg
	230 VAC	1.3 mA	flush	flat / level with front ring	Solder 2.8 x 0.5 mm	82-6151.1256	3	1	0.021 kg



Illuminated pushbutton 22 mm Stainless-steel, Maintain, Front dimension Ø 25 mm

Ring with red LED	6 VAC/DC	15 mA	flush	flat / level with front ring	Solder 2.8 x 0.5 mm	82-6151.2112	3	2	0.018 kg
	12 VAC/DC	14 mA	flush	flat / level with front ring	Solder 2.8 x 0.5 mm	82-6151.2113	3	2	0.018 kg
	24 VAC/DC	10 mA	flush	flat / level with front ring	Solder 2.8 x 0.5 mm	82-6151.2114	3	2	0.018 kg
	110 VAC	2 mA	flush	flat / level with front ring	Solder 2.8 x 0.5 mm	82-6151.2115	3	2	0.018 kg
	230 VAC	1.3 mA	flush	flat / level with front ring	Solder 2.8 x 0.5 mm	82-6151.2116	3	2	0.018 kg
Ring with blue LED	6 VAC/DC	15 mA	flush	flat / level with front ring	Solder 2.8 x 0.5 mm	82-6151.2122	3	2	0.018 kg
	12 VAC/DC	14 mA	flush	flat / level with front ring	Solder 2.8 x 0.5 mm	82-6151.2123	3	2	0.018 kg
	24 VAC/DC	10 mA	flush	flat / level with front ring	Solder 2.8 x 0.5 mm	82-6151.2124	3	2	0.018 kg
	110 VAC	2 mA	flush	flat / level with front ring	Solder 2.8 x 0.5 mm	82-6151.2125	3	2	0.018 kg
	230 VAC	1.3 mA	flush	flat / level with front ring	Solder 2.8 x 0.5 mm	82-6151.2126	3	2	0.018 kg
Ring with green LED	6 VAC/DC	15 mA	flush	flat / level with front ring	Solder 2.8 x 0.5 mm	82-6151.2132	3	2	0.018 kg
	12 VAC/DC	14 mA	flush	flat / level with front ring	Solder 2.8 x 0.5 mm	82-6151.2133	3	2	0.018 kg
	24 VAC/DC	10 mA	flush	flat / level with front ring	Solder 2.8 x 0.5 mm	82-6151.2134	3	2	0.018 kg
	110 VAC	2 mA	flush	flat / level with front ring	Solder 2.8 x 0.5 mm	82-6151.2135	3	2	0.018 kg
	230 VAC	1.3 mA	flush	flat / level with front ring	Solder 2.8 x 0.5 mm	82-6151.2136	3	2	0.018 kg

82 Flush design

Illumination	Operating voltage	Operating current	Front ring shape	Lens	Terminal	Part No.	Component layout	Wiring diagram	Weight
Ring with yellow LED	6 VAC/DC	15 mA	flush	flat / level with front ring	Solder 2.8 x 0.5 mm	82-6151.2142	3	2	0.018 kg
	12 VAC/DC	14 mA	flush	flat / level with front ring	Solder 2.8 x 0.5 mm	82-6151.2143	3	2	0.018 kg
	24 VAC/DC	10 mA	flush	flat / level with front ring	Solder 2.8 x 0.5 mm	82-6151.2144	3	2	0.018 kg
Ring with white LED	6 VAC/DC	15 mA	flush	flat / level with front ring	Solder 2.8 x 0.5 mm	82-6151.2152	3	2	0.018 kg
	12 VAC/DC	14 mA	flush	flat / level with front ring	Solder 2.8 x 0.5 mm	82-6151.2153	3	2	0.018 kg
	24 VAC/DC	10 mA	flush	flat / level with front ring	Solder 2.8 x 0.5 mm	82-6151.2154	3	2	0.018 kg
	110 VAC	2 mA	flush	flat / level with front ring	Solder 2.8 x 0.5 mm	82-6151.2155	3	2	0.018 kg
	230 VAC	1.3 mA	flush	flat / level with front ring	Solder 2.8 x 0.5 mm	82-6151.2156	3	2	0.018 kg



Illuminated pushbutton 22 mm Stainless-steel chrome colourd, Maintain, Front dimension Ø 25 mm

Dot with red LED	6 VAC/DC	15 mA	flush	flat / level with front ring	Solder 2.8 x 0.5 mm	82-6151.2212	3	2	0.021 kg
	12 VAC/DC	14 mA	flush	flat / level with front ring	Solder 2.8 x 0.5 mm	82-6151.2213	3	2	0.021 kg
	24 VAC/DC	10 mA	flush	flat / level with front ring	Solder 2.8 x 0.5 mm	82-6151.2214	3	2	0.021 kg
	110 VAC	2 mA	flush	flat / level with front ring	Solder 2.8 x 0.5 mm	82-6151.2215	3	2	0.021 kg
	230 VAC	1.3 mA	flush	flat / level with front ring	Solder 2.8 x 0.5 mm	82-6151.2216	3	2	0.021 kg
Dot with blue LED	6 VAC/DC	15 mA	flush	flat / level with front ring	Solder 2.8 x 0.5 mm	82-6151.2222	3	2	0.021 kg
	12 VAC/DC	14 mA	flush	flat / level with front ring	Solder 2.8 x 0.5 mm	82-6151.2223	3	2	0.021 kg
	24 VAC/DC	10 mA	flush	flat / level with front ring	Solder 2.8 x 0.5 mm	82-6151.2224	3	2	0.021 kg
	110 VAC	2 mA	flush	flat / level with front ring	Solder 2.8 x 0.5 mm	82-6151.2225	3	2	0.021 kg
	230 VAC	1.3 mA	flush	flat / level with front ring	Solder 2.8 x 0.5 mm	82-6151.2226	3	2	0.021 kg
Dot with green LED	6 VAC/DC	15 mA	flush	flat / level with front ring	Solder 2.8 x 0.5 mm	82-6151.2232	3	2	0.021 kg
	12 VAC/DC	14 mA	flush	flat / level with front ring	Solder 2.8 x 0.5 mm	82-6151.2233	3	2	0.021 kg
	24 VAC/DC	10 mA	flush	flat / level with front ring	Solder 2.8 x 0.5 mm	82-6151.2234	3	2	0.021 kg
	110 VAC	2 mA	flush	flat / level with front ring	Solder 2.8 x 0.5 mm	82-6151.2235	3	2	0.021 kg
	230 VAC	1.3 mA	flush	flat / level with front ring	Solder 2.8 x 0.5 mm	82-6151.2236	3	2	0.021 kg
Dot with yellow LED	6 VAC/DC	15 mA	flush	flat / level with front ring	Solder 2.8 x 0.5 mm	82-6151.2242	3	2	0.021 kg
	12 VAC/DC	14 mA	flush	flat / level with front ring	Solder 2.8 x 0.5 mm	82-6151.2243	3	2	0.021 kg
	24 VAC/DC	10 mA	flush	flat / level with front ring	Solder 2.8 x 0.5 mm	82-6151.2244	3	2	0.021 kg
Dot with white LED	6 VAC/DC	15 mA	flush	flat / level with front ring	Solder 2.8 x 0.5 mm	82-6151.2252	3	2	0.021 kg
	12 VAC/DC	14 mA	flush	flat / level with front ring	Solder 2.8 x 0.5 mm	82-6151.2253	3	2	0.021 kg
	24 VAC/DC	10 mA	flush	flat / level with front ring	Solder 2.8 x 0.5 mm	82-6151.2254	3	2	0.021 kg
	110 VAC	2 mA	flush	flat / level with front ring	Solder 2.8 x 0.5 mm	82-6151.2255	3	2	0.021 kg
	230 VAC	1.3 mA	flush	flat / level with front ring	Solder 2.8 x 0.5 mm	82-6151.2256	3	2	0.021 kg



Illuminated pushbutton 22 mm Stainless-steel chrome colourd, Momentary, Front dimension Ø 25 mm

Ring with red LED	6 VAC/DC	15 mA	flush	flat / level with front ring	Solder 2.8 x 0.5 mm	82-6251.1112	3	1	0.018 kg
	12 VAC/DC	14 mA	flush	flat / level with front ring	Solder 2.8 x 0.5 mm	82-6251.1113	3	1	0.018 kg
	24 VAC/DC	10 mA	flush	flat / level with front ring	Solder 2.8 x 0.5 mm	82-6251.1114	3	1	0.018 kg
	110 VAC	2 mA	flush	flat / level with front ring	Solder 2.8 x 0.5 mm	82-6251.1115	3	1	0.018 kg
	230 VAC	1.3 mA	flush	flat / level with front ring	Solder 2.8 x 0.5 mm	82-6251.1116	3	1	0.018 kg
Ring with blue LED	6 VAC/DC	15 mA	flush	flat / level with front ring	Solder 2.8 x 0.5 mm	82-6251.1122	3	1	0.018 kg
	12 VAC/DC	14 mA	flush	flat / level with front ring	Solder 2.8 x 0.5 mm	82-6251.1123	3	1	0.018 kg
	24 VAC/DC	10 mA	flush	flat / level with front ring	Solder 2.8 x 0.5 mm	82-6251.1124	3	1	0.018 kg
	110 VAC	2 mA	flush	flat / level with front ring	Solder 2.8 x 0.5 mm	82-6251.1125	3	1	0.018 kg
	230 VAC	1.3 mA	flush	flat / level with front ring	Solder 2.8 x 0.5 mm	82-6251.1126	3	1	0.018 kg

illumination	Operating voltage	Operating current	Front ring shape	Lens	Terminal	Part No.	Component layout	Wiring diagram	Weight
Ring with green LED	6 VAC/DC	15 mA	flush	flat / level with front ring	Solder 2.8 x 0.5 mm	82-6251.1132	3	1	0.018 kg
	12 VAC/DC	14 mA	flush	flat / level with front ring	Solder 2.8 x 0.5 mm	82-6251.1133	3	1	0.018 kg
	24 VAC/DC	10 mA	flush	flat / level with front ring	Solder 2.8 x 0.5 mm	82-6251.1134	3	1	0.018 kg
	110 VAC	2 mA	flush	flat / level with front ring	Solder 2.8 x 0.5 mm	82-6251.1135	3	1	0.018 kg
	230 VAC	1.3 mA	flush	flat / level with front ring	Solder 2.8 x 0.5 mm	82-6251.1136	3	1	0.018 kg
Ring with yellow LED	6 VAC/DC	15 mA	flush	flat / level with front ring	Solder 2.8 x 0.5 mm	82-6251.1142	3	1	0.018 kg
	12 VAC/DC	14 mA	flush	flat / level with front ring	Solder 2.8 x 0.5 mm	82-6251.1143	3	1	0.018 kg
	24 VAC/DC	10 mA	flush	flat / level with front ring	Solder 2.8 x 0.5 mm	82-6251.1144	3	1	0.018 kg
Ring with white LED	6 VAC/DC	15 mA	flush	flat / level with front ring	Solder 2.8 x 0.5 mm	82-6251.1152	3	1	0.018 kg
	12 VAC/DC	14 mA	flush	flat / level with front ring	Solder 2.8 x 0.5 mm	82-6251.1153	3	1	0.018 kg
	24 VAC/DC	10 mA	flush	flat / level with front ring	Solder 2.8 x 0.5 mm	82-6251.1154	3	1	0.018 kg
	110 VAC	2 mA	flush	flat / level with front ring	Solder 2.8 x 0.5 mm	82-6251.1155	3	1	0.018 kg
	230 VAC	1.3 mA	flush	flat / level with front ring	Solder 2.8 x 0.5 mm	82-6251.1156	3	1	0.018 kg



Illuminated pushbutton 22 mm Stainless-steel chrome colour, Momentary, Front dimension Ø 25 mm

Dot with red LED	6 VAC/DC	15 mA	flush	flat / level with front ring	Solder 2.8 x 0.5 mm	82-6251.1212	3	1	0.021 kg
	12 VAC/DC	14 mA	flush	flat / level with front ring	Solder 2.8 x 0.5 mm	82-6251.1213	3	1	0.021 kg
	24 VAC/DC	10 mA	flush	flat / level with front ring	Solder 2.8 x 0.5 mm	82-6251.1214	3	1	0.021 kg
	110 VAC	2 mA	flush	flat / level with front ring	Solder 2.8 x 0.5 mm	82-6251.1215	3	1	0.021 kg
	230 VAC	1.3 mA	flush	flat / level with front ring	Solder 2.8 x 0.5 mm	82-6251.1216	3	1	0.021 kg
Dot with blue LED	6 VAC/DC	15 mA	flush	flat / level with front ring	Solder 2.8 x 0.5 mm	82-6251.1222	3	1	0.021 kg
	12 VAC/DC	14 mA	flush	flat / level with front ring	Solder 2.8 x 0.5 mm	82-6251.1223	3	1	0.021 kg
	24 VAC/DC	10 mA	flush	flat / level with front ring	Solder 2.8 x 0.5 mm	82-6251.1224	3	1	0.021 kg
	110 VAC	2 mA	flush	flat / level with front ring	Solder 2.8 x 0.5 mm	82-6251.1225	3	1	0.021 kg
	230 VAC	1.3 mA	flush	flat / level with front ring	Solder 2.8 x 0.5 mm	82-6251.1226	3	1	0.021 kg
Dot with green LED	6 VAC/DC	15 mA	flush	flat / level with front ring	Solder 2.8 x 0.5 mm	82-6251.1232	3	1	0.021 kg
	12 VAC/DC	14 mA	flush	flat / level with front ring	Solder 2.8 x 0.5 mm	82-6251.1233	3	1	0.021 kg
	24 VAC/DC	10 mA	flush	flat / level with front ring	Solder 2.8 x 0.5 mm	82-6251.1234	3	1	0.021 kg
	110 VAC	2 mA	flush	flat / level with front ring	Solder 2.8 x 0.5 mm	82-6251.1235	3	1	0.021 kg
	230 VAC	1.3 mA	flush	flat / level with front ring	Solder 2.8 x 0.5 mm	82-6251.1236	3	1	0.021 kg
Dot with yellow LED	6 VAC/DC	15 mA	flush	flat / level with front ring	Solder 2.8 x 0.5 mm	82-6251.1242	3	1	0.021 kg
	12 VAC/DC	14 mA	flush	flat / level with front ring	Solder 2.8 x 0.5 mm	82-6251.1243	3	1	0.021 kg
	24 VAC/DC	10 mA	flush	flat / level with front ring	Solder 2.8 x 0.5 mm	82-6251.1244	3	1	0.021 kg
Dot with white LED	6 VAC/DC	15 mA	flush	flat / level with front ring	Solder 2.8 x 0.5 mm	82-6251.1252	3	1	0.021 kg
	12 VAC/DC	14 mA	flush	flat / level with front ring	Solder 2.8 x 0.5 mm	82-6251.1253	3	1	0.021 kg
	24 VAC/DC	10 mA	flush	flat / level with front ring	Solder 2.8 x 0.5 mm	82-6251.1254	3	1	0.021 kg
	110 VAC	2 mA	flush	flat / level with front ring	Solder 2.8 x 0.5 mm	82-6251.1255	3	1	0.021 kg
	230 VAC	1.3 mA	flush	flat / level with front ring	Solder 2.8 x 0.5 mm	82-6251.1256	3	1	0.021 kg

82 Flush design

Illumination	Operating voltage	Operating current	Front ring shape	Lens	Terminal	Part No.	Component layout	Wiring diagram	Weight
 <p>Illuminated pushbutton 22 mm Stainless-steel, Maintain chrome colour, Front dimension Ø 25 mm</p>									
Ring with red LED	6 VAC/DC	15 mA	flush	flat / level with front ring	Solder 2.8 x 0.5 mm	82-6251.2112	3	2	0.018 kg
	12 VAC/DC	14 mA	flush	flat / level with front ring	Solder 2.8 x 0.5 mm	82-6251.2113	3	2	0.018 kg
	24 VAC/DC	10 mA	flush	flat / level with front ring	Solder 2.8 x 0.5 mm	82-6251.2114	3	2	0.018 kg
	110 VAC	2 mA	flush	flat / level with front ring	Solder 2.8 x 0.5 mm	82-6251.2115	3	2	0.018 kg
	230 VAC	1.3 mA	flush	flat / level with front ring	Solder 2.8 x 0.5 mm	82-6251.2116	3	2	0.018 kg
Ring with blue LED	6 VAC/DC	15 mA	flush	flat / level with front ring	Solder 2.8 x 0.5 mm	82-6251.2122	3	2	0.018 kg
	12 VAC/DC	14 mA	flush	flat / level with front ring	Solder 2.8 x 0.5 mm	82-6251.2123	3	2	0.018 kg
	24 VAC/DC	10 mA	flush	flat / level with front ring	Solder 2.8 x 0.5 mm	82-6251.2124	3	2	0.018 kg
	110 VAC	2 mA	flush	flat / level with front ring	Solder 2.8 x 0.5 mm	82-6251.2125	3	2	0.018 kg
	230 VAC	1.3 mA	flush	flat / level with front ring	Solder 2.8 x 0.5 mm	82-6251.2126	3	2	0.018 kg
Ring with green LED	6 VAC/DC	15 mA	flush	flat / level with front ring	Solder 2.8 x 0.5 mm	82-6251.2132	3	2	0.018 kg
	12 VAC/DC	14 mA	flush	flat / level with front ring	Solder 2.8 x 0.5 mm	82-6251.2133	3	2	0.018 kg
	24 VAC/DC	10 mA	flush	flat / level with front ring	Solder 2.8 x 0.5 mm	82-6251.2134	3	2	0.018 kg
	110 VAC	2 mA	flush	flat / level with front ring	Solder 2.8 x 0.5 mm	82-6251.2135	3	2	0.018 kg
	230 VAC	1.3 mA	flush	flat / level with front ring	Solder 2.8 x 0.5 mm	82-6251.2136	3	2	0.018 kg
Ring with yellow LED	6 VAC/DC	15 mA	flush	flat / level with front ring	Solder 2.8 x 0.5 mm	82-6251.2142	3	2	0.018 kg
	12 VAC/DC	14 mA	flush	flat / level with front ring	Solder 2.8 x 0.5 mm	82-6251.2143	3	2	0.018 kg
	24 VAC/DC	10 mA	flush	flat / level with front ring	Solder 2.8 x 0.5 mm	82-6251.2144	3	2	0.018 kg
Ring with white LED	6 VAC/DC	15 mA	flush	flat / level with front ring	Solder 2.8 x 0.5 mm	82-6251.2152	3	2	0.018 kg
	12 VAC/DC	14 mA	flush	flat / level with front ring	Solder 2.8 x 0.5 mm	82-6251.2153	3	2	0.018 kg
	24 VAC/DC	10 mA	flush	flat / level with front ring	Solder 2.8 x 0.5 mm	82-6251.2154	3	2	0.018 kg
	110 VAC	2 mA	flush	flat / level with front ring	Solder 2.8 x 0.5 mm	82-6251.2155	3	2	0.018 kg
	230 VAC	1.3 mA	flush	flat / level with front ring	Solder 2.8 x 0.5 mm	82-6251.2156	3	2	0.018 kg
 <p>Illuminated pushbutton 22 mm Stainless-steel, Maintain, Front dimension Ø 25 mm</p>									
Dot with red LED	6 VAC/DC	15 mA	flush	flat / level with front ring	Solder 2.8 x 0.5 mm	82-6251.2212	3	2	0.021 kg
	12 VAC/DC	14 mA	flush	flat / level with front ring	Solder 2.8 x 0.5 mm	82-6251.2213	3	2	0.021 kg
	24 VAC/DC	10 mA	flush	flat / level with front ring	Solder 2.8 x 0.5 mm	82-6251.2214	3	2	0.021 kg
	110 VAC	2 mA	flush	flat / level with front ring	Solder 2.8 x 0.5 mm	82-6251.2215	3	2	0.021 kg
	230 VAC	1.3 mA	flush	flat / level with front ring	Solder 2.8 x 0.5 mm	82-6251.2216	3	2	0.021 kg
Dot with blue LED	6 VAC/DC	15 mA	flush	flat / level with front ring	Solder 2.8 x 0.5 mm	82-6251.2222	3	2	0.021 kg
	12 VAC/DC	14 mA	flush	flat / level with front ring	Solder 2.8 x 0.5 mm	82-6251.2223	3	2	0.021 kg
	24 VAC/DC	10 mA	flush	flat / level with front ring	Solder 2.8 x 0.5 mm	82-6251.2224	3	2	0.021 kg
	110 VAC	2 mA	flush	flat / level with front ring	Solder 2.8 x 0.5 mm	82-6251.2225	3	2	0.021 kg
	230 VAC	1.3 mA	flush	flat / level with front ring	Solder 2.8 x 0.5 mm	82-6251.2226	3	2	0.021 kg
Dot with green LED	6 VAC/DC	15 mA	flush	flat / level with front ring	Solder 2.8 x 0.5 mm	82-6251.2232	3	2	0.021 kg
	12 VAC/DC	14 mA	flush	flat / level with front ring	Solder 2.8 x 0.5 mm	82-6251.2233	3	2	0.021 kg
	24 VAC/DC	10 mA	flush	flat / level with front ring	Solder 2.8 x 0.5 mm	82-6251.2234	3	2	0.021 kg
	110 VAC	2 mA	flush	flat / level with front ring	Solder 2.8 x 0.5 mm	82-6251.2235	3	2	0.021 kg
	230 VAC	1.3 mA	flush	flat / level with front ring	Solder 2.8 x 0.5 mm	82-6251.2236	3	2	0.021 kg
Dot with yellow LED	6 VAC/DC	15 mA	flush	flat / level with front ring	Solder 2.8 x 0.5 mm	82-6251.2242	3	2	0.021 kg
	12 VAC/DC	14 mA	flush	flat / level with front ring	Solder 2.8 x 0.5 mm	82-6251.2243	3	2	0.021 kg
	24 VAC/DC	10 mA	flush	flat / level with front ring	Solder 2.8 x 0.5 mm	82-6251.2244	3	2	0.021 kg

illumination	Operating voltage	Operating current	Front ring shape	Lens	Terminal	Part No.	Component layout	Wiring diagram	Weight
Dot with white LED	6 VAC/DC	15 mA	flush	flat / level with front ring	Solder 2.8 x 0.5 mm	82-6251.2252	3	2	0.021 kg
	12 VAC/DC	14 mA	flush	flat / level with front ring	Solder 2.8 x 0.5 mm	82-6251.2253	3	2	0.021 kg
	24 VAC/DC	10 mA	flush	flat / level with front ring	Solder 2.8 x 0.5 mm	82-6251.2254	3	2	0.021 kg
	110 VAC	2 mA	flush	flat / level with front ring	Solder 2.8 x 0.5 mm	82-6251.2255	3	2	0.021 kg
	230 VAC	1.3 mA	flush	flat / level with front ring	Solder 2.8 x 0.5 mm	82-6251.2256	3	2	0.021 kg

Illuminated pushbutton 22 mm Brass, Momentary, Front dimension Ø 25 mm

Ring with red LED	6 VAC/DC	15 mA	flush	flat / level with front ring	Solder 2.8 x 0.5 mm	82-6351.1112	3	1	0.018 kg
	12 VAC/DC	14 mA	flush	flat / level with front ring	Solder 2.8 x 0.5 mm	82-6351.1113	3	1	0.018 kg
	24 VAC/DC	10 mA	flush	flat / level with front ring	Solder 2.8 x 0.5 mm	82-6351.1114	3	1	0.018 kg
	110 VAC	2 mA	flush	flat / level with front ring	Solder 2.8 x 0.5 mm	82-6351.1115	3	1	0.018 kg
	230 VAC	1.3 mA	flush	flat / level with front ring	Solder 2.8 x 0.5 mm	82-6351.1116	3	1	0.018 kg
Ring with blue LED	6 VAC/DC	15 mA	flush	flat / level with front ring	Solder 2.8 x 0.5 mm	82-6351.1122	3	1	0.018 kg
	12 VAC/DC	14 mA	flush	flat / level with front ring	Solder 2.8 x 0.5 mm	82-6351.1123	3	1	0.018 kg
	24 VAC/DC	10 mA	flush	flat / level with front ring	Solder 2.8 x 0.5 mm	82-6351.1124	3	1	0.018 kg
	110 VAC	2 mA	flush	flat / level with front ring	Solder 2.8 x 0.5 mm	82-6351.1125	3	1	0.018 kg
	230 VAC	1.3 mA	flush	flat / level with front ring	Solder 2.8 x 0.5 mm	82-6351.1126	3	1	0.018 kg
Ring with green LED	6 VAC/DC	15 mA	flush	flat / level with front ring	Solder 2.8 x 0.5 mm	82-6351.1132	3	1	0.018 kg
	12 VAC/DC	14 mA	flush	flat / level with front ring	Solder 2.8 x 0.5 mm	82-6351.1133	3	1	0.018 kg
	24 VAC/DC	10 mA	flush	flat / level with front ring	Solder 2.8 x 0.5 mm	82-6351.1134	3	1	0.018 kg
	110 VAC	2 mA	flush	flat / level with front ring	Solder 2.8 x 0.5 mm	82-6351.1135	3	1	0.018 kg
	230 VAC	1.3 mA	flush	flat / level with front ring	Solder 2.8 x 0.5 mm	82-6351.1136	3	1	0.018 kg
Ring with yellow LED	6 VAC/DC	15 mA	flush	flat / level with front ring	Solder 2.8 x 0.5 mm	82-6351.1142	3	1	0.018 kg
	12 VAC/DC	14 mA	flush	flat / level with front ring	Solder 2.8 x 0.5 mm	82-6351.1143	3	1	0.018 kg
	24 VAC/DC	10 mA	flush	flat / level with front ring	Solder 2.8 x 0.5 mm	82-6351.1144	3	1	0.018 kg
Ring with white LED	6 VAC/DC	15 mA	flush	flat / level with front ring	Solder 2.8 x 0.5 mm	82-6351.1152	3	1	0.018 kg
	12 VAC/DC	14 mA	flush	flat / level with front ring	Solder 2.8 x 0.5 mm	82-6351.1153	3	1	0.018 kg
	24 VAC/DC	10 mA	flush	flat / level with front ring	Solder 2.8 x 0.5 mm	82-6351.1154	3	1	0.018 kg
	110 VAC	2 mA	flush	flat / level with front ring	Solder 2.8 x 0.5 mm	82-6351.1155	3	1	0.018 kg
	230 VAC	1.3 mA	flush	flat / level with front ring	Solder 2.8 x 0.5 mm	82-6351.1156	3	1	0.018 kg

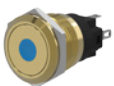
Illuminated pushbutton 22 mm Brass, Momentary, Front dimension Ø 25 mm

Dot with red LED	6 VAC/DC	15 mA	flush	flat / level with front ring	Solder 2.8 x 0.5 mm	82-6351.1212	3	1	0.021 kg
	12 VAC/DC	14 mA	flush	flat / level with front ring	Solder 2.8 x 0.5 mm	82-6351.1213	3	1	0.021 kg
	24 VAC/DC	10 mA	flush	flat / level with front ring	Solder 2.8 x 0.5 mm	82-6351.1214	3	1	0.021 kg
	110 VAC	2 mA	flush	flat / level with front ring	Solder 2.8 x 0.5 mm	82-6351.1215	3	1	0.021 kg
	230 VAC	1.3 mA	flush	flat / level with front ring	Solder 2.8 x 0.5 mm	82-6351.1216	3	1	0.021 kg
Dot with blue LED	6 VAC/DC	15 mA	flush	flat / level with front ring	Solder 2.8 x 0.5 mm	82-6351.1222	3	1	0.021 kg
	12 VAC/DC	14 mA	flush	flat / level with front ring	Solder 2.8 x 0.5 mm	82-6351.1223	3	1	0.021 kg
	24 VAC/DC	10 mA	flush	flat / level with front ring	Solder 2.8 x 0.5 mm	82-6351.1224	3	1	0.021 kg
	110 VAC	2 mA	flush	flat / level with front ring	Solder 2.8 x 0.5 mm	82-6351.1225	3	1	0.021 kg
	230 VAC	1.3 mA	flush	flat / level with front ring	Solder 2.8 x 0.5 mm	82-6351.1226	3	1	0.021 kg
Dot with green LED	6 VAC/DC	15 mA	flush	flat / level with front ring	Solder 2.8 x 0.5 mm	82-6351.1232	3	1	0.021 kg
	12 VAC/DC	14 mA	flush	flat / level with front ring	Solder 2.8 x 0.5 mm	82-6351.1233	3	1	0.021 kg
	24 VAC/DC	10 mA	flush	flat / level with front ring	Solder 2.8 x 0.5 mm	82-6351.1234	3	1	0.021 kg
	110 VAC	2 mA	flush	flat / level with front ring	Solder 2.8 x 0.5 mm	82-6351.1235	3	1	0.021 kg
	230 VAC	1.3 mA	flush	flat / level with front ring	Solder 2.8 x 0.5 mm	82-6351.1236	3	1	0.021 kg

82 Flush design

Illumination	Operating voltage	Operating current	Front ring shape	Lens	Terminal	Part No.	Component layout	Wiring diagram	Weight
Dot with yellow LED	6 VAC/DC	15 mA	flush	flat / level with front ring	Solder 2.8 x 0.5 mm	82-6351.1242	3	1	0.021 kg
	12 VAC/DC	14 mA	flush	flat / level with front ring	Solder 2.8 x 0.5 mm	82-6351.1243	3	1	0.021 kg
	24 VAC/DC	10 mA	flush	flat / level with front ring	Solder 2.8 x 0.5 mm	82-6351.1244	3	1	0.021 kg
Dot with white LED	6 VAC/DC	15 mA	flush	flat / level with front ring	Solder 2.8 x 0.5 mm	82-6351.1252	3	1	0.021 kg
	12 VAC/DC	14 mA	flush	flat / level with front ring	Solder 2.8 x 0.5 mm	82-6351.1253	3	1	0.021 kg
	24 VAC/DC	10 mA	flush	flat / level with front ring	Solder 2.8 x 0.5 mm	82-6351.1254	3	1	0.021 kg
	110 VAC	2 mA	flush	flat / level with front ring	Solder 2.8 x 0.5 mm	82-6351.1255	3	1	0.021 kg
	230 VAC	1.3 mA	flush	flat / level with front ring	Solder 2.8 x 0.5 mm	82-6351.1256	3	1	0.021 kg



Illuminated pushbutton 22 mm Brass, Maintain, Front dimension Ø 25 mm

Ring with red LED	6 VAC/DC	15 mA	flush	flat / level with front ring	Solder 2.8 x 0.5 mm	82-6351.2112	3	2	0.018 kg
	12 VAC/DC	14 mA	flush	flat / level with front ring	Solder 2.8 x 0.5 mm	82-6351.2113	3	2	0.018 kg
	24 VAC/DC	10 mA	flush	flat / level with front ring	Solder 2.8 x 0.5 mm	82-6351.2114	3	2	0.018 kg
	110 VAC	2 mA	flush	flat / level with front ring	Solder 2.8 x 0.5 mm	82-6351.2115	3	2	0.018 kg
	230 VAC	1.3 mA	flush	flat / level with front ring	Solder 2.8 x 0.5 mm	82-6351.2116	3	2	0.018 kg
Ring with blue LED	6 VAC/DC	15 mA	flush	flat / level with front ring	Solder 2.8 x 0.5 mm	82-6351.2122	3	2	0.018 kg
	12 VAC/DC	14 mA	flush	flat / level with front ring	Solder 2.8 x 0.5 mm	82-6351.2123	3	2	0.018 kg
	24 VAC/DC	10 mA	flush	flat / level with front ring	Solder 2.8 x 0.5 mm	82-6351.2124	3	2	0.018 kg
	110 VAC	2 mA	flush	flat / level with front ring	Solder 2.8 x 0.5 mm	82-6351.2125	3	2	0.018 kg
	230 VAC	1.3 mA	flush	flat / level with front ring	Solder 2.8 x 0.5 mm	82-6351.2126	3	2	0.018 kg
Ring with green LED	6 VAC/DC	15 mA	flush	flat / level with front ring	Solder 2.8 x 0.5 mm	82-6351.2132	3	2	0.018 kg
	12 VAC/DC	14 mA	flush	flat / level with front ring	Solder 2.8 x 0.5 mm	82-6351.2133	3	2	0.018 kg
	24 VAC/DC	10 mA	flush	flat / level with front ring	Solder 2.8 x 0.5 mm	82-6351.2134	3	2	0.018 kg
	110 VAC	2 mA	flush	flat / level with front ring	Solder 2.8 x 0.5 mm	82-6351.2135	3	2	0.018 kg
	230 VAC	1.3 mA	flush	flat / level with front ring	Solder 2.8 x 0.5 mm	82-6351.2136	3	2	0.018 kg
Ring with yellow LED	6 VAC/DC	15 mA	flush	flat / level with front ring	Solder 2.8 x 0.5 mm	82-6351.2142	3	2	0.018 kg
	12 VAC/DC	14 mA	flush	flat / level with front ring	Solder 2.8 x 0.5 mm	82-6351.2143	3	2	0.018 kg
	24 VAC/DC	10 mA	flush	flat / level with front ring	Solder 2.8 x 0.5 mm	82-6351.2144	3	2	0.018 kg
Ring with white LED	6 VAC/DC	15 mA	flush	flat / level with front ring	Solder 2.8 x 0.5 mm	82-6351.2152	3	2	0.018 kg
	12 VAC/DC	14 mA	flush	flat / level with front ring	Solder 2.8 x 0.5 mm	82-6351.2153	3	2	0.018 kg
	24 VAC/DC	10 mA	flush	flat / level with front ring	Solder 2.8 x 0.5 mm	82-6351.2154	3	2	0.018 kg
	110 VAC	2 mA	flush	flat / level with front ring	Solder 2.8 x 0.5 mm	82-6351.2155	3	2	0.018 kg
	230 VAC	1.3 mA	flush	flat / level with front ring	Solder 2.8 x 0.5 mm	82-6351.2156	3	2	0.018 kg



Illuminated pushbutton 22 mm Brass, Maintain, Front dimension Ø 25 mm

Dot with red LED	6 VAC/DC	15 mA	flush	flat / level with front ring	Solder 2.8 x 0.5 mm	82-6351.2212	3	2	0.021 kg
	12 VAC/DC	14 mA	flush	flat / level with front ring	Solder 2.8 x 0.5 mm	82-6351.2213	3	2	0.021 kg
	24 VAC/DC	10 mA	flush	flat / level with front ring	Solder 2.8 x 0.5 mm	82-6351.2214	3	2	0.021 kg
	110 VAC	2 mA	flush	flat / level with front ring	Solder 2.8 x 0.5 mm	82-6351.2215	3	2	0.021 kg
	230 VAC	1.3 mA	flush	flat / level with front ring	Solder 2.8 x 0.5 mm	82-6351.2216	3	2	0.021 kg
Dot with blue LED	6 VAC/DC	15 mA	flush	flat / level with front ring	Solder 2.8 x 0.5 mm	82-6351.2222	3	2	0.021 kg
	12 VAC/DC	14 mA	flush	flat / level with front ring	Solder 2.8 x 0.5 mm	82-6351.2223	3	2	0.021 kg
	24 VAC/DC	10 mA	flush	flat / level with front ring	Solder 2.8 x 0.5 mm	82-6351.2224	3	2	0.021 kg
	110 VAC	2 mA	flush	flat / level with front ring	Solder 2.8 x 0.5 mm	82-6351.2225	3	2	0.021 kg
	230 VAC	1.3 mA	flush	flat / level with front ring	Solder 2.8 x 0.5 mm	82-6351.2226	3	2	0.021 kg

illumination	Operating voltage	Operating current	Front ring shape	Lens	Terminal	Part No.	Component layout	Wiring diagram	Weight
Dot with green LED	6 VAC/DC	15 mA	flush	flat / level with front ring	Solder 2.8 x 0.5 mm	82-6351.2232	3	2	0.021 kg
	12 VAC/DC	14 mA	flush	flat / level with front ring	Solder 2.8 x 0.5 mm	82-6351.2233	3	2	0.021 kg
	24 VAC/DC	10 mA	flush	flat / level with front ring	Solder 2.8 x 0.5 mm	82-6351.2234	3	2	0.021 kg
	110 VAC	2 mA	flush	flat / level with front ring	Solder 2.8 x 0.5 mm	82-6351.2235	3	2	0.021 kg
	230 VAC	1.3 mA	flush	flat / level with front ring	Solder 2.8 x 0.5 mm	82-6351.2236	3	2	0.021 kg
Dot with yellow LED	6 VAC/DC	15 mA	flush	flat / level with front ring	Solder 2.8 x 0.5 mm	82-6351.2242	3	2	0.021 kg
	12 VAC/DC	14 mA	flush	flat / level with front ring	Solder 2.8 x 0.5 mm	82-6351.2243	3	2	0.021 kg
	24 VAC/DC	10 mA	flush	flat / level with front ring	Solder 2.8 x 0.5 mm	82-6351.2244	3	2	0.021 kg
Dot with white LED	6 VAC/DC	15 mA	flush	flat / level with front ring	Solder 2.8 x 0.5 mm	82-6351.2252	3	2	0.021 kg
	12 VAC/DC	14 mA	flush	flat / level with front ring	Solder 2.8 x 0.5 mm	82-6351.2253	3	2	0.021 kg
	24 VAC/DC	10 mA	flush	flat / level with front ring	Solder 2.8 x 0.5 mm	82-6351.2254	3	2	0.021 kg
	110 VAC	2 mA	flush	flat / level with front ring	Solder 2.8 x 0.5 mm	82-6351.2255	3	2	0.021 kg
	230 VAC	1.3 mA	flush	flat / level with front ring	Solder 2.8 x 0.5 mm	82-6351.2256	3	2	0.021 kg



Illuminated pushbutton 22 mm Aluminium, Momentary, Front dimension Ø 25 mm

Ring with red LED	6 VAC/DC	15 mA	flush	flat / level with front ring	Solder 2.8 x 0.5 mm	82-6551.1112	3	1	0.018 kg
	12 VAC/DC	14 mA	flush	flat / level with front ring	Solder 2.8 x 0.5 mm	82-6551.1113	3	1	0.018 kg
	24 VAC/DC	10 mA	flush	flat / level with front ring	Solder 2.8 x 0.5 mm	82-6551.1114	3	1	0.018 kg
	110 VAC	2 mA	flush	flat / level with front ring	Solder 2.8 x 0.5 mm	82-6551.1115	3	1	0.018 kg
	230 VAC	1.3 mA	flush	flat / level with front ring	Solder 2.8 x 0.5 mm	82-6551.1116	3	1	0.018 kg
Ring with blue LED	6 VAC/DC	15 mA	flush	flat / level with front ring	Solder 2.8 x 0.5 mm	82-6551.1122	3	1	0.018 kg
	12 VAC/DC	14 mA	flush	flat / level with front ring	Solder 2.8 x 0.5 mm	82-6551.1123	3	1	0.018 kg
	24 VAC/DC	10 mA	flush	flat / level with front ring	Solder 2.8 x 0.5 mm	82-6551.1124	3	1	0.018 kg
	110 VAC	2 mA	flush	flat / level with front ring	Solder 2.8 x 0.5 mm	82-6551.1125	3	1	0.018 kg
	230 VAC	1.3 mA	flush	flat / level with front ring	Solder 2.8 x 0.5 mm	82-6551.1126	3	1	0.018 kg
Ring with green LED	6 VAC/DC	15 mA	flush	flat / level with front ring	Solder 2.8 x 0.5 mm	82-6551.1132	3	1	0.018 kg
	12 VAC/DC	14 mA	flush	flat / level with front ring	Solder 2.8 x 0.5 mm	82-6551.1133	3	1	0.018 kg
	24 VAC/DC	10 mA	flush	flat / level with front ring	Solder 2.8 x 0.5 mm	82-6551.1134	3	1	0.018 kg
	110 VAC	2 mA	flush	flat / level with front ring	Solder 2.8 x 0.5 mm	82-6551.1135	3	1	0.018 kg
	230 VAC	1.3 mA	flush	flat / level with front ring	Solder 2.8 x 0.5 mm	82-6551.1136	3	1	0.018 kg
Ring with yellow LED	6 VAC/DC	15 mA	flush	flat / level with front ring	Solder 2.8 x 0.5 mm	82-6551.1142	3	1	0.018 kg
	12 VAC/DC	14 mA	flush	flat / level with front ring	Solder 2.8 x 0.5 mm	82-6551.1143	3	1	0.018 kg
	24 VAC/DC	10 mA	flush	flat / level with front ring	Solder 2.8 x 0.5 mm	82-6551.1144	3	1	0.018 kg
Ring with white LED	6 VAC/DC	15 mA	flush	flat / level with front ring	Solder 2.8 x 0.5 mm	82-6551.1152	3	1	0.018 kg
	12 VAC/DC	14 mA	flush	flat / level with front ring	Solder 2.8 x 0.5 mm	82-6551.1153	3	1	0.018 kg
	24 VAC/DC	10 mA	flush	flat / level with front ring	Solder 2.8 x 0.5 mm	82-6551.1154	3	1	0.018 kg
	110 VAC	2 mA	flush	flat / level with front ring	Solder 2.8 x 0.5 mm	82-6551.1155	3	1	0.018 kg
	230 VAC	1.3 mA	flush	flat / level with front ring	Solder 2.8 x 0.5 mm	82-6551.1156	3	1	0.018 kg

82 Flush design

Illumination	Operating voltage	Operating current	Front ring shape	Lens	Terminal	Part No.	Component layout	Wiring diagram	Weight
									
Illuminated pushbutton 22 mm Aluminium, Momentary, Front dimension Ø 25 mm									
Dot with red LED	6 VAC/DC	15 mA	flush	flat / level with front ring	Solder 2.8 x 0.5 mm	82-6551.1212	3	1	0.021 kg
	12 VAC/DC	14 mA	flush	flat / level with front ring	Solder 2.8 x 0.5 mm	82-6551.1213	3	1	0.021 kg
	24 VAC/DC	10 mA	flush	flat / level with front ring	Solder 2.8 x 0.5 mm	82-6551.1214	3	1	0.021 kg
	110 VAC	2 mA	flush	flat / level with front ring	Solder 2.8 x 0.5 mm	82-6551.1215	3	1	0.021 kg
	230 VAC	1.3 mA	flush	flat / level with front ring	Solder 2.8 x 0.5 mm	82-6551.1216	3	1	0.021 kg
Dot with blue LED	6 VAC/DC	15 mA	flush	flat / level with front ring	Solder 2.8 x 0.5 mm	82-6551.1222	3	1	0.021 kg
	12 VAC/DC	14 mA	flush	flat / level with front ring	Solder 2.8 x 0.5 mm	82-6551.1223	3	1	0.021 kg
	24 VAC/DC	10 mA	flush	flat / level with front ring	Solder 2.8 x 0.5 mm	82-6551.1224	3	1	0.021 kg
	110 VAC	2 mA	flush	flat / level with front ring	Solder 2.8 x 0.5 mm	82-6551.1225	3	1	0.021 kg
	230 VAC	1.3 mA	flush	flat / level with front ring	Solder 2.8 x 0.5 mm	82-6551.1226	3	1	0.021 kg
Dot with green LED	6 VAC/DC	15 mA	flush	flat / level with front ring	Solder 2.8 x 0.5 mm	82-6551.1232	3	1	0.021 kg
	12 VAC/DC	14 mA	flush	flat / level with front ring	Solder 2.8 x 0.5 mm	82-6551.1233	3	1	0.021 kg
	24 VAC/DC	10 mA	flush	flat / level with front ring	Solder 2.8 x 0.5 mm	82-6551.1234	3	1	0.021 kg
	110 VAC	2 mA	flush	flat / level with front ring	Solder 2.8 x 0.5 mm	82-6551.1235	3	1	0.021 kg
	230 VAC	1.3 mA	flush	flat / level with front ring	Solder 2.8 x 0.5 mm	82-6551.1236	3	1	0.021 kg
Dot with yellow LED	6 VAC/DC	15 mA	flush	flat / level with front ring	Solder 2.8 x 0.5 mm	82-6551.1242	3	1	0.021 kg
	12 VAC/DC	14 mA	flush	flat / level with front ring	Solder 2.8 x 0.5 mm	82-6551.1243	3	1	0.021 kg
	24 VAC/DC	10 mA	flush	flat / level with front ring	Solder 2.8 x 0.5 mm	82-6551.1244	3	1	0.021 kg
Dot with white LED	6 VAC/DC	15 mA	flush	flat / level with front ring	Solder 2.8 x 0.5 mm	82-6551.1252	3	1	0.021 kg
	12 VAC/DC	14 mA	flush	flat / level with front ring	Solder 2.8 x 0.5 mm	82-6551.1253	3	1	0.021 kg
	24 VAC/DC	10 mA	flush	flat / level with front ring	Solder 2.8 x 0.5 mm	82-6551.1254	3	1	0.021 kg
	110 VAC	2 mA	flush	flat / level with front ring	Solder 2.8 x 0.5 mm	82-6551.1255	3	1	0.021 kg
	230 VAC	1.3 mA	flush	flat / level with front ring	Solder 2.8 x 0.5 mm	82-6551.1256	3	1	0.021 kg
									
Illuminated pushbutton 22 mm Aluminium, Maintain, Front dimension Ø 25 mm									
Ring with red LED	6 VAC/DC	15 mA	flush	flat / level with front ring	Solder 2.8 x 0.5 mm	82-6551.2112	3	2	0.018 kg
	12 VAC/DC	14 mA	flush	flat / level with front ring	Solder 2.8 x 0.5 mm	82-6551.2113	3	2	0.018 kg
	24 VAC/DC	10 mA	flush	flat / level with front ring	Solder 2.8 x 0.5 mm	82-6551.2114	3	2	0.018 kg
	110 VAC	2 mA	flush	flat / level with front ring	Solder 2.8 x 0.5 mm	82-6551.2115	3	2	0.018 kg
	230 VAC	1.3 mA	flush	flat / level with front ring	Solder 2.8 x 0.5 mm	82-6551.2116	3	2	0.018 kg
Ring with blue LED	6 VAC/DC	15 mA	flush	flat / level with front ring	Solder 2.8 x 0.5 mm	82-6551.2122	3	2	0.018 kg
	12 VAC/DC	14 mA	flush	flat / level with front ring	Solder 2.8 x 0.5 mm	82-6551.2123	3	2	0.018 kg
	24 VAC/DC	10 mA	flush	flat / level with front ring	Solder 2.8 x 0.5 mm	82-6551.2124	3	2	0.018 kg
	110 VAC	2 mA	flush	flat / level with front ring	Solder 2.8 x 0.5 mm	82-6551.2125	3	2	0.018 kg
	230 VAC	1.3 mA	flush	flat / level with front ring	Solder 2.8 x 0.5 mm	82-6551.2126	3	2	0.018 kg
Ring with green LED	6 VAC/DC	15 mA	flush	flat / level with front ring	Solder 2.8 x 0.5 mm	82-6551.2132	3	2	0.018 kg
	12 VAC/DC	14 mA	flush	flat / level with front ring	Solder 2.8 x 0.5 mm	82-6551.2133	3	2	0.018 kg
	24 VAC/DC	10 mA	flush	flat / level with front ring	Solder 2.8 x 0.5 mm	82-6551.2134	3	2	0.018 kg
	110 VAC	2 mA	flush	flat / level with front ring	Solder 2.8 x 0.5 mm	82-6551.2135	3	2	0.018 kg
	230 VAC	1.3 mA	flush	flat / level with front ring	Solder 2.8 x 0.5 mm	82-6551.2136	3	2	0.018 kg
Ring with yellow LED	6 VAC/DC	15 mA	flush	flat / level with front ring	Solder 2.8 x 0.5 mm	82-6551.2142	3	2	0.018 kg
	12 VAC/DC	14 mA	flush	flat / level with front ring	Solder 2.8 x 0.5 mm	82-6551.2143	3	2	0.018 kg
	24 VAC/DC	10 mA	flush	flat / level with front ring	Solder 2.8 x 0.5 mm	82-6551.2144	3	2	0.018 kg

illumination	Operating voltage	Operating current	Front ring shape	Lens	Terminal	Part No.	Component layout	Wiring diagram	Weight
Ring with white LED	6 VAC/DC	15 mA	flush	flat / level with front ring	Solder 2.8 x 0.5 mm	82-6551.2152	3	2	0.018 kg
	12 VAC/DC	14 mA	flush	flat / level with front ring	Solder 2.8 x 0.5 mm	82-6551.2153	3	2	0.018 kg
	24 VAC/DC	10 mA	flush	flat / level with front ring	Solder 2.8 x 0.5 mm	82-6551.2154	3	2	0.018 kg
	110 VAC	2 mA	flush	flat / level with front ring	Solder 2.8 x 0.5 mm	82-6551.2155	3	2	0.018 kg
	230 VAC	1.3 mA	flush	flat / level with front ring	Solder 2.8 x 0.5 mm	82-6551.2156	3	2	0.018 kg



illuminated pushbutton 22 mm Aluminium, Maintain, Front dimension Ø 25 mm

Dot with red LED	6 VAC/DC	15 mA	flush	flat / level with front ring	Solder 2.8 x 0.5 mm	82-6551.2212	3	2	0.021 kg
	12 VAC/DC	14 mA	flush	flat / level with front ring	Solder 2.8 x 0.5 mm	82-6551.2213	3	2	0.021 kg
	24 VAC/DC	10 mA	flush	flat / level with front ring	Solder 2.8 x 0.5 mm	82-6551.2214	3	2	0.021 kg
	110 VAC	2 mA	flush	flat / level with front ring	Solder 2.8 x 0.5 mm	82-6551.2215	3	2	0.021 kg
	230 VAC	1.3 mA	flush	flat / level with front ring	Solder 2.8 x 0.5 mm	82-6551.2216	3	2	0.021 kg
Dot with blue LED	6 VAC/DC	15 mA	flush	flat / level with front ring	Solder 2.8 x 0.5 mm	82-6551.2222	3	2	0.021 kg
	12 VAC/DC	14 mA	flush	flat / level with front ring	Solder 2.8 x 0.5 mm	82-6551.2223	3	2	0.021 kg
	24 VAC/DC	10 mA	flush	flat / level with front ring	Solder 2.8 x 0.5 mm	82-6551.2224	3	2	0.021 kg
	110 VAC	2 mA	flush	flat / level with front ring	Solder 2.8 x 0.5 mm	82-6551.2225	3	2	0.021 kg
	230 VAC	1.3 mA	flush	flat / level with front ring	Solder 2.8 x 0.5 mm	82-6551.2226	3	2	0.021 kg
Dot with green LED	6 VAC/DC	15 mA	flush	flat / level with front ring	Solder 2.8 x 0.5 mm	82-6551.2232	3	2	0.021 kg
	12 VAC/DC	14 mA	flush	flat / level with front ring	Solder 2.8 x 0.5 mm	82-6551.2233	3	2	0.021 kg
	24 VAC/DC	10 mA	flush	flat / level with front ring	Solder 2.8 x 0.5 mm	82-6551.2234	3	2	0.021 kg
	110 VAC	2 mA	flush	flat / level with front ring	Solder 2.8 x 0.5 mm	82-6551.2235	3	2	0.021 kg
	230 VAC	1.3 mA	flush	flat / level with front ring	Solder 2.8 x 0.5 mm	82-6551.2236	3	2	0.021 kg
Dot with yellow LED	6 VAC/DC	15 mA	flush	flat / level with front ring	Solder 2.8 x 0.5 mm	82-6551.2242	3	2	0.021 kg
	12 VAC/DC	14 mA	flush	flat / level with front ring	Solder 2.8 x 0.5 mm	82-6551.2243	3	2	0.021 kg
	24 VAC/DC	10 mA	flush	flat / level with front ring	Solder 2.8 x 0.5 mm	82-6551.2244	3	2	0.021 kg
Dot with white LED	6 VAC/DC	15 mA	flush	flat / level with front ring	Solder 2.8 x 0.5 mm	82-6551.2252	3	2	0.021 kg
	12 VAC/DC	14 mA	flush	flat / level with front ring	Solder 2.8 x 0.5 mm	82-6551.2253	3	2	0.021 kg
	24 VAC/DC	10 mA	flush	flat / level with front ring	Solder 2.8 x 0.5 mm	82-6551.2254	3	2	0.021 kg
	110 VAC	2 mA	flush	flat / level with front ring	Solder 2.8 x 0.5 mm	82-6551.2255	3	2	0.021 kg
	230 VAC	1.3 mA	flush	flat / level with front ring	Solder 2.8 x 0.5 mm	82-6551.2256	3	2	0.021 kg



illuminated pushbutton 22 mm Stainless-steel, Momentary, Front dimension Ø 25 mm

Ring with red LED	6 VAC/DC	15 mA	flush	flat / level with front ring	Screw	82-6152.1112	6	1	0.018 kg
	12 VAC/DC	14 mA	flush	flat / level with front ring	Screw	82-6152.1113	6	1	0.018 kg
	24 VAC/DC	10 mA	flush	flat / level with front ring	Screw	82-6152.1114	6	1	0.018 kg
	110 VAC	2 mA	flush	flat / level with front ring	Screw	82-6152.1115	6	1	0.018 kg
	230 VAC	1.3 mA	flush	flat / level with front ring	Screw	82-6152.1116	6	1	0.018 kg
Ring with blue LED	6 VAC/DC	15 mA	flush	flat / level with front ring	Screw	82-6152.1122	6	1	0.018 kg
	12 VAC/DC	14 mA	flush	flat / level with front ring	Screw	82-6152.1123	6	1	0.018 kg
	24 VAC/DC	10 mA	flush	flat / level with front ring	Screw	82-6152.1124	6	1	0.018 kg
	110 VAC	2 mA	flush	flat / level with front ring	Screw	82-6152.1125	6	1	0.018 kg
	230 VAC	1.3 mA	flush	flat / level with front ring	Screw	82-6152.1126	6	1	0.018 kg
Ring with green LED	6 VAC/DC	15 mA	flush	flat / level with front ring	Screw	82-6152.1132	6	1	0.018 kg
	12 VAC/DC	14 mA	flush	flat / level with front ring	Screw	82-6152.1133	6	1	0.018 kg
	24 VAC/DC	10 mA	flush	flat / level with front ring	Screw	82-6152.1134	6	1	0.018 kg
	110 VAC	2 mA	flush	flat / level with front ring	Screw	82-6152.1135	6	1	0.018 kg
	230 VAC	1.3 mA	flush	flat / level with front ring	Screw	82-6152.1136	6	1	0.018 kg

82 Flush design

Illumination	Operating voltage	Operating current	Front ring shape	Lens	Terminal	Part No.	Component layout	Wiring diagram	Weight
Ring with yellow LED	6 VAC/DC	15 mA	flush	flat / level with front ring	Screw	82-6152.1142	6	1	0.018 kg
	12 VAC/DC	14 mA	flush	flat / level with front ring	Screw	82-6152.1143	6	1	0.018 kg
	24 VAC/DC	10 mA	flush	flat / level with front ring	Screw	82-6152.1144	6	1	0.018 kg
Ring with white LED	6 VAC/DC	15 mA	flush	flat / level with front ring	Screw	82-6152.1152	6	1	0.018 kg
	12 VAC/DC	14 mA	flush	flat / level with front ring	Screw	82-6152.1153	6	1	0.018 kg
	24 VAC/DC	10 mA	flush	flat / level with front ring	Screw	82-6152.1154	6	1	0.018 kg
	110 VAC	2 mA	flush	flat / level with front ring	Screw	82-6152.1155	6	1	0.018 kg
	230 VAC	1.3 mA	flush	flat / level with front ring	Screw	82-6152.1156	6	1	0.018 kg



Illuminated pushbutton 22 mm Stainless-steel, Momentary, Front dimension Ø 25 mm

Dot with red LED	6 VAC/DC	15 mA	flush	flat / level with front ring	Screw	82-6152.1212	6	1	0.021 kg
	12 VAC/DC	14 mA	flush	flat / level with front ring	Screw	82-6152.1213	6	1	0.021 kg
	24 VAC/DC	10 mA	flush	flat / level with front ring	Screw	82-6152.1214	6	1	0.021 kg
	110 VAC	2 mA	flush	flat / level with front ring	Screw	82-6152.1215	6	1	0.021 kg
	230 VAC	1.3 mA	flush	flat / level with front ring	Screw	82-6152.1216	6	1	0.021 kg
Dot with blue LED	6 VAC/DC	15 mA	flush	flat / level with front ring	Screw	82-6152.1222	6	1	0.021 kg
	12 VAC/DC	14 mA	flush	flat / level with front ring	Screw	82-6152.1223	6	1	0.021 kg
	24 VAC/DC	10 mA	flush	flat / level with front ring	Screw	82-6152.1224	6	1	0.021 kg
	110 VAC	2 mA	flush	flat / level with front ring	Screw	82-6152.1225	6	1	0.021 kg
	230 VAC	1.3 mA	flush	flat / level with front ring	Screw	82-6152.1226	6	1	0.021 kg
Dot with green LED	6 VAC/DC	15 mA	flush	flat / level with front ring	Screw	82-6152.1232	6	1	0.021 kg
	12 VAC/DC	14 mA	flush	flat / level with front ring	Screw	82-6152.1233	6	1	0.021 kg
	24 VAC/DC	10 mA	flush	flat / level with front ring	Screw	82-6152.1234	6	1	0.021 kg
	110 VAC	2 mA	flush	flat / level with front ring	Screw	82-6152.1235	6	1	0.021 kg
	230 VAC	1.3 mA	flush	flat / level with front ring	Screw	82-6152.1236	6	1	0.021 kg
Dot with yellow LED	6 VAC/DC	15 mA	flush	flat / level with front ring	Screw	82-6152.1242	6	1	0.021 kg
	12 VAC/DC	14 mA	flush	flat / level with front ring	Screw	82-6152.1243	6	1	0.021 kg
	24 VAC/DC	10 mA	flush	flat / level with front ring	Screw	82-6152.1244	6	1	0.021 kg
Dot with white LED	6 VAC/DC	15 mA	flush	flat / level with front ring	Screw	82-6152.1252	6	1	0.021 kg
	12 VAC/DC	14 mA	flush	flat / level with front ring	Screw	82-6152.1253	6	1	0.021 kg
	24 VAC/DC	10 mA	flush	flat / level with front ring	Screw	82-6152.1254	6	1	0.021 kg
	110 VAC	2 mA	flush	flat / level with front ring	Screw	82-6152.1255	6	1	0.021 kg
	230 VAC	1.3 mA	flush	flat / level with front ring	Screw	82-6152.1256	6	1	0.021 kg



Illuminated pushbutton 22 mm Stainless-steel, Maintain, Front dimension Ø 25 mm

Ring with red LED	6 VAC/DC	15 mA	flush	flat / level with front ring	Screw	82-6152.2112	6	2	0.018 kg
	12 VAC/DC	14 mA	flush	flat / level with front ring	Screw	82-6152.2113	6	2	0.018 kg
	24 VAC/DC	10 mA	flush	flat / level with front ring	Screw	82-6152.2114	6	2	0.018 kg
	110 VAC	2 mA	flush	flat / level with front ring	Screw	82-6152.2115	6	2	0.018 kg
	230 VAC	1.3 mA	flush	flat / level with front ring	Screw	82-6152.2116	6	2	0.018 kg
Ring with blue LED	6 VAC/DC	15 mA	flush	flat / level with front ring	Screw	82-6152.2122	6	2	0.018 kg
	12 VAC/DC	14 mA	flush	flat / level with front ring	Screw	82-6152.2123	6	2	0.018 kg
	24 VAC/DC	10 mA	flush	flat / level with front ring	Screw	82-6152.2124	6	2	0.018 kg
	110 VAC	2 mA	flush	flat / level with front ring	Screw	82-6152.2125	6	2	0.018 kg
	230 VAC	1.3 mA	flush	flat / level with front ring	Screw	82-6152.2126	6	2	0.018 kg



illumination	Operating voltage	Operating current	Front ring shape	Lens	Terminal	Part No.	Component layout	Wiring diagram	Weight
Ring with green LED	6 VAC/DC	15 mA	flush	flat / level with front ring	Screw	82-6152.2132	6	2	0.018 kg
	12 VAC/DC	14 mA	flush	flat / level with front ring	Screw	82-6152.2133	6	2	0.018 kg
	24 VAC/DC	10 mA	flush	flat / level with front ring	Screw	82-6152.2134	6	2	0.018 kg
	110 VAC	2 mA	flush	flat / level with front ring	Screw	82-6152.2135	6	2	0.018 kg
	230 VAC	1.3 mA	flush	flat / level with front ring	Screw	82-6152.2136	6	2	0.018 kg
Ring with yellow LED	6 VAC/DC	15 mA	flush	flat / level with front ring	Screw	82-6152.2142	6	2	0.018 kg
	12 VAC/DC	14 mA	flush	flat / level with front ring	Screw	82-6152.2143	6	2	0.018 kg
	24 VAC/DC	10 mA	flush	flat / level with front ring	Screw	82-6152.2144	6	2	0.018 kg
Ring with white LED	6 VAC/DC	15 mA	flush	flat / level with front ring	Screw	82-6152.2152	6	2	0.018 kg
	12 VAC/DC	14 mA	flush	flat / level with front ring	Screw	82-6152.2153	6	2	0.018 kg
	24 VAC/DC	10 mA	flush	flat / level with front ring	Screw	82-6152.2154	6	2	0.018 kg
	110 VAC	2 mA	flush	flat / level with front ring	Screw	82-6152.2155	6	2	0.018 kg
	230 VAC	1.3 mA	flush	flat / level with front ring	Screw	82-6152.2156	6	2	0.018 kg



Illuminated pushbutton 22 mm Stainless-steel, Maintain, Front dimension Ø 25 mm

Dot with red LED	6 VAC/DC	15 mA	flush	flat / level with front ring	Screw	82-6152.2212	6	2	0.021 kg
	12 VAC/DC	14 mA	flush	flat / level with front ring	Screw	82-6152.2213	6	2	0.021 kg
	24 VAC/DC	10 mA	flush	flat / level with front ring	Screw	82-6152.2214	6	2	0.021 kg
	110 VAC	2 mA	flush	flat / level with front ring	Screw	82-6152.2215	6	2	0.021 kg
	230 VAC	1.3 mA	flush	flat / level with front ring	Screw	82-6152.2216	6	2	0.021 kg
Dot with blue LED	6 VAC/DC	15 mA	flush	flat / level with front ring	Screw	82-6152.2222	6	2	0.021 kg
	12 VAC/DC	14 mA	flush	flat / level with front ring	Screw	82-6152.2223	6	2	0.021 kg
	24 VAC/DC	10 mA	flush	flat / level with front ring	Screw	82-6152.2224	6	2	0.021 kg
	110 VAC	2 mA	flush	flat / level with front ring	Screw	82-6152.2225	6	2	0.021 kg
	230 VAC	1.3 mA	flush	flat / level with front ring	Screw	82-6152.2226	6	2	0.021 kg
Dot with green LED	6 VAC/DC	15 mA	flush	flat / level with front ring	Screw	82-6152.2232	6	2	0.021 kg
	12 VAC/DC	14 mA	flush	flat / level with front ring	Screw	82-6152.2233	6	2	0.021 kg
	24 VAC/DC	10 mA	flush	flat / level with front ring	Screw	82-6152.2234	6	2	0.021 kg
	110 VAC	2 mA	flush	flat / level with front ring	Screw	82-6152.2235	6	2	0.021 kg
	230 VAC	1.3 mA	flush	flat / level with front ring	Screw	82-6152.2236	6	2	0.021 kg
Dot with yellow LED	6 VAC/DC	15 mA	flush	flat / level with front ring	Screw	82-6152.2242	6	2	0.021 kg
	12 VAC/DC	14 mA	flush	flat / level with front ring	Screw	82-6152.2243	6	2	0.021 kg
	24 VAC/DC	10 mA	flush	flat / level with front ring	Screw	82-6152.2244	6	2	0.021 kg
Dot with white LED	6 VAC/DC	15 mA	flush	flat / level with front ring	Screw	82-6152.2252	6	2	0.021 kg
	12 VAC/DC	14 mA	flush	flat / level with front ring	Screw	82-6152.2253	6	2	0.021 kg
	24 VAC/DC	10 mA	flush	flat / level with front ring	Screw	82-6152.2254	6	2	0.021 kg
	110 VAC	2 mA	flush	flat / level with front ring	Screw	82-6152.2255	6	2	0.021 kg
	230 VAC	1.3 mA	flush	flat / level with front ring	Screw	82-6152.2256	6	2	0.021 kg

82 Flush design

Illumination	Operating voltage	Operating current	Front ring shape	Lens	Terminal	Part No.	Component layout	Wiring diagram	Weight
 <p>Illuminated pushbutton 22 mm Stainless-steel chrome colour, Momentary, Front dimension Ø 25 mm</p>									
Ring with red LED	6 VAC/DC	15 mA	flush	flat / level with front ring	Screw	82-6252.1112	6	1	0.018 kg
	12 VAC/DC	14 mA	flush	flat / level with front ring	Screw	82-6252.1113	6	1	0.018 kg
	24 VAC/DC	10 mA	flush	flat / level with front ring	Screw	82-6252.1114	6	1	0.018 kg
	110 VAC	2 mA	flush	flat / level with front ring	Screw	82-6252.1115	6	1	0.018 kg
	230 VAC	1.3 mA	flush	flat / level with front ring	Screw	82-6252.1116	6	1	0.018 kg
Ring with blue LED	6 VAC/DC	15 mA	flush	flat / level with front ring	Screw	82-6252.1122	6	1	0.018 kg
	12 VAC/DC	14 mA	flush	flat / level with front ring	Screw	82-6252.1123	6	1	0.018 kg
	24 VAC/DC	10 mA	flush	flat / level with front ring	Screw	82-6252.1124	6	1	0.018 kg
	110 VAC	2 mA	flush	flat / level with front ring	Screw	82-6252.1125	6	1	0.018 kg
Ring with green LED	230 VAC	1.3 mA	flush	flat / level with front ring	Screw	82-6252.1126	6	1	0.018 kg
	6 VAC/DC	15 mA	flush	flat / level with front ring	Screw	82-6252.1132	6	1	0.018 kg
	12 VAC/DC	14 mA	flush	flat / level with front ring	Screw	82-6252.1133	6	1	0.018 kg
	24 VAC/DC	10 mA	flush	flat / level with front ring	Screw	82-6252.1134	6	1	0.018 kg
Ring with yellow LED	110 VAC	2 mA	flush	flat / level with front ring	Screw	82-6252.1135	6	1	0.018 kg
	230 VAC	1.3 mA	flush	flat / level with front ring	Screw	82-6252.1136	6	1	0.018 kg
	6 VAC/DC	15 mA	flush	flat / level with front ring	Screw	82-6252.1142	6	1	0.018 kg
	12 VAC/DC	14 mA	flush	flat / level with front ring	Screw	82-6252.1143	6	1	0.018 kg
Ring with white LED	24 VAC/DC	10 mA	flush	flat / level with front ring	Screw	82-6252.1144	6	1	0.018 kg
	6 VAC/DC	15 mA	flush	flat / level with front ring	Screw	82-6252.1152	6	1	0.018 kg
	12 VAC/DC	14 mA	flush	flat / level with front ring	Screw	82-6252.1153	6	1	0.018 kg
Ring with white LED	24 VAC/DC	10 mA	flush	flat / level with front ring	Screw	82-6252.1154	6	1	0.018 kg
	110 VAC	2 mA	flush	flat / level with front ring	Screw	82-6252.1155	6	1	0.018 kg
	230 VAC	1.3 mA	flush	flat / level with front ring	Screw	82-6252.1156	6	1	0.018 kg
 <p>Illuminated pushbutton 22 mm Stainless-steel chrome colour, Momentary, Front dimension Ø 25 mm</p>									
Dot with red LED	6 VAC/DC	15 mA	flush	flat / level with front ring	Screw	82-6252.1212	6	1	0.021 kg
	12 VAC/DC	14 mA	flush	flat / level with front ring	Screw	82-6252.1213	6	1	0.021 kg
	24 VAC/DC	10 mA	flush	flat / level with front ring	Screw	82-6252.1214	6	1	0.021 kg
	110 VAC	2 mA	flush	flat / level with front ring	Screw	82-6252.1215	6	1	0.021 kg
	230 VAC	1.3 mA	flush	flat / level with front ring	Screw	82-6252.1216	6	1	0.021 kg
Dot with blue LED	6 VAC/DC	15 mA	flush	flat / level with front ring	Screw	82-6252.1222	6	1	0.021 kg
	12 VAC/DC	14 mA	flush	flat / level with front ring	Screw	82-6252.1223	6	1	0.021 kg
	24 VAC/DC	10 mA	flush	flat / level with front ring	Screw	82-6252.1224	6	1	0.021 kg
	110 VAC	2 mA	flush	flat / level with front ring	Screw	82-6252.1225	6	1	0.021 kg
Dot with green LED	230 VAC	1.3 mA	flush	flat / level with front ring	Screw	82-6252.1226	6	1	0.021 kg
	6 VAC/DC	15 mA	flush	flat / level with front ring	Screw	82-6252.1232	6	1	0.021 kg
	12 VAC/DC	14 mA	flush	flat / level with front ring	Screw	82-6252.1233	6	1	0.021 kg
	24 VAC/DC	10 mA	flush	flat / level with front ring	Screw	82-6252.1234	6	1	0.021 kg
Dot with yellow LED	110 VAC	2 mA	flush	flat / level with front ring	Screw	82-6252.1235	6	1	0.021 kg
	230 VAC	1.3 mA	flush	flat / level with front ring	Screw	82-6252.1236	6	1	0.021 kg
	6 VAC/DC	15 mA	flush	flat / level with front ring	Screw	82-6252.1242	6	1	0.021 kg
Dot with yellow LED	12 VAC/DC	14 mA	flush	flat / level with front ring	Screw	82-6252.1243	6	1	0.021 kg
	24 VAC/DC	10 mA	flush	flat / level with front ring	Screw	82-6252.1244	6	1	0.021 kg

illumination	Operating voltage	Operating current	Front ring shape	Lens	Terminal	Part No.	Component layout	Wiring diagram	Weight
Dot with white LED	6 VAC/DC	15 mA	flush	flat / level with front ring	Screw	82-6252.1252	6	1	0.021 kg
	12 VAC/DC	14 mA	flush	flat / level with front ring	Screw	82-6252.1253	6	1	0.021 kg
	24 VAC/DC	10 mA	flush	flat / level with front ring	Screw	82-6252.1254	6	1	0.021 kg
	110 VAC	2 mA	flush	flat / level with front ring	Screw	82-6252.1255	6	1	0.021 kg
	230 VAC	1.3 mA	flush	flat / level with front ring	Screw	82-6252.1256	6	1	0.021 kg



Illuminated pushbutton 22 mm Stainless-steel chrome colourd, Maintain, Front dimension Ø 25 mm

Ring with red LED	6 VAC/DC	15 mA	flush	flat / level with front ring	Screw	82-6252.2112	6	2	0.018 kg
	12 VAC/DC	14 mA	flush	flat / level with front ring	Screw	82-6252.2113	6	2	0.018 kg
	24 VAC/DC	10 mA	flush	flat / level with front ring	Screw	82-6252.2114	6	2	0.018 kg
	110 VAC	2 mA	flush	flat / level with front ring	Screw	82-6252.2115	6	2	0.018 kg
	230 VAC	1.3 mA	flush	flat / level with front ring	Screw	82-6252.2116	6	2	0.018 kg
Ring with blue LED	6 VAC/DC	15 mA	flush	flat / level with front ring	Screw	82-6252.2122	6	2	0.018 kg
	12 VAC/DC	14 mA	flush	flat / level with front ring	Screw	82-6252.2123	6	2	0.018 kg
	24 VAC/DC	10 mA	flush	flat / level with front ring	Screw	82-6252.2124	6	2	0.018 kg
	110 VAC	2 mA	flush	flat / level with front ring	Screw	82-6252.2125	6	2	0.018 kg
	230 VAC	1.3 mA	flush	flat / level with front ring	Screw	82-6252.2126	6	2	0.018 kg
Ring with green LED	6 VAC/DC	15 mA	flush	flat / level with front ring	Screw	82-6252.2132	6	2	0.018 kg
	12 VAC/DC	14 mA	flush	flat / level with front ring	Screw	82-6252.2133	6	2	0.018 kg
	24 VAC/DC	10 mA	flush	flat / level with front ring	Screw	82-6252.2134	6	2	0.018 kg
	110 VAC	2 mA	flush	flat / level with front ring	Screw	82-6252.2135	6	2	0.018 kg
	230 VAC	1.3 mA	flush	flat / level with front ring	Screw	82-6252.2136	6	2	0.018 kg
Ring with yellow LED	6 VAC/DC	15 mA	flush	flat / level with front ring	Screw	82-6252.2142	6	2	0.018 kg
	12 VAC/DC	14 mA	flush	flat / level with front ring	Screw	82-6252.2143	6	2	0.018 kg
	24 VAC/DC	10 mA	flush	flat / level with front ring	Screw	82-6252.2144	6	2	0.018 kg
Ring with white LED	6 VAC/DC	15 mA	flush	flat / level with front ring	Screw	82-6252.2152	6	2	0.018 kg
	12 VAC/DC	14 mA	flush	flat / level with front ring	Screw	82-6252.2153	6	2	0.018 kg
	24 VAC/DC	10 mA	flush	flat / level with front ring	Screw	82-6252.2154	6	2	0.018 kg
	110 VAC	2 mA	flush	flat / level with front ring	Screw	82-6252.2155	6	2	0.018 kg
	230 VAC	1.3 mA	flush	flat / level with front ring	Screw	82-6252.2156	6	2	0.018 kg



Illuminated pushbutton 22 mm Stainless-steel chrome colourd, Maintain, Front dimension Ø 25 mm

Dot with red LED	6 VAC/DC	15 mA	flush	flat / level with front ring	Screw	82-6252.2212	6	2	0.021 kg
	12 VAC/DC	14 mA	flush	flat / level with front ring	Screw	82-6252.2213	6	2	0.021 kg
	24 VAC/DC	10 mA	flush	flat / level with front ring	Screw	82-6252.2214	6	2	0.021 kg
	110 VAC	2 mA	flush	flat / level with front ring	Screw	82-6252.2215	6	2	0.021 kg
	230 VAC	1.3 mA	flush	flat / level with front ring	Screw	82-6252.2216	6	2	0.021 kg
Dot with blue LED	6 VAC/DC	15 mA	flush	flat / level with front ring	Screw	82-6252.2222	6	2	0.021 kg
	12 VAC/DC	14 mA	flush	flat / level with front ring	Screw	82-6252.2223	6	2	0.021 kg
	24 VAC/DC	10 mA	flush	flat / level with front ring	Screw	82-6252.2224	6	2	0.021 kg
	110 VAC	2 mA	flush	flat / level with front ring	Screw	82-6252.2225	6	2	0.021 kg
	230 VAC	1.3 mA	flush	flat / level with front ring	Screw	82-6252.2226	6	2	0.021 kg

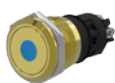

82 Flush design

Illumination	Operating voltage	Operating current	Front ring shape	Lens	Terminal	Part No.	Component layout	Wiring diagram	Weight
Dot with green LED	6 VAC/DC	15 mA	flush	flat / level with front ring	Screw	82-6252.2232	6	2	0.021 kg
	12 VAC/DC	14 mA	flush	flat / level with front ring	Screw	82-6252.2233	6	2	0.021 kg
	24 VAC/DC	10 mA	flush	flat / level with front ring	Screw	82-6252.2234	6	2	0.021 kg
	110 VAC	2 mA	flush	flat / level with front ring	Screw	82-6252.2235	6	2	0.021 kg
	230 VAC	1.3 mA	flush	flat / level with front ring	Screw	82-6252.2236	6	2	0.021 kg
Dot with yellow LED	6 VAC/DC	15 mA	flush	flat / level with front ring	Screw	82-6252.2242	6	2	0.021 kg
	12 VAC/DC	14 mA	flush	flat / level with front ring	Screw	82-6252.2243	6	2	0.021 kg
	24 VAC/DC	10 mA	flush	flat / level with front ring	Screw	82-6252.2244	6	2	0.021 kg
Dot with white LED	6 VAC/DC	15 mA	flush	flat / level with front ring	Screw	82-6252.2252	6	2	0.021 kg
	12 VAC/DC	14 mA	flush	flat / level with front ring	Screw	82-6252.2253	6	2	0.021 kg
	24 VAC/DC	10 mA	flush	flat / level with front ring	Screw	82-6252.2254	6	2	0.021 kg
	110 VAC	2 mA	flush	flat / level with front ring	Screw	82-6252.2255	6	2	0.021 kg
	230 VAC	1.3 mA	flush	flat / level with front ring	Screw	82-6252.2256	6	2	0.021 kg

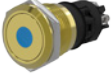

Illuminated pushbutton 22 mm Brass, Momentary, Front dimension Ø 25 mm

Ring with red LED	6 VAC/DC	15 mA	flush	flat / level with front ring	Screw	82-6352.1112	6	1	0.018 kg
	12 VAC/DC	14 mA	flush	flat / level with front ring	Screw	82-6352.1113	6	1	0.018 kg
	24 VAC/DC	10 mA	flush	flat / level with front ring	Screw	82-6352.1114	6	1	0.018 kg
	110 VAC	2 mA	flush	flat / level with front ring	Screw	82-6352.1115	6	1	0.018 kg
	230 VAC	1.3 mA	flush	flat / level with front ring	Screw	82-6352.1116	6	1	0.018 kg
Ring with blue LED	6 VAC/DC	15 mA	flush	flat / level with front ring	Screw	82-6352.1122	6	1	0.018 kg
	12 VAC/DC	14 mA	flush	flat / level with front ring	Screw	82-6352.1123	6	1	0.018 kg
	24 VAC/DC	10 mA	flush	flat / level with front ring	Screw	82-6352.1124	6	1	0.018 kg
	110 VAC	2 mA	flush	flat / level with front ring	Screw	82-6352.1125	6	1	0.018 kg
	230 VAC	1.3 mA	flush	flat / level with front ring	Screw	82-6352.1126	6	1	0.018 kg
Ring with green LED	6 VAC/DC	15 mA	flush	flat / level with front ring	Screw	82-6352.1132	6	1	0.018 kg
	12 VAC/DC	14 mA	flush	flat / level with front ring	Screw	82-6352.1133	6	1	0.018 kg
	24 VAC/DC	10 mA	flush	flat / level with front ring	Screw	82-6352.1134	6	1	0.018 kg
	110 VAC	2 mA	flush	flat / level with front ring	Screw	82-6352.1135	6	1	0.018 kg
	230 VAC	1.3 mA	flush	flat / level with front ring	Screw	82-6352.1136	6	1	0.018 kg
Ring with yellow LED	6 VAC/DC	15 mA	flush	flat / level with front ring	Screw	82-6352.1142	6	1	0.018 kg
	12 VAC/DC	14 mA	flush	flat / level with front ring	Screw	82-6352.1143	6	1	0.018 kg
	24 VAC/DC	10 mA	flush	flat / level with front ring	Screw	82-6352.1144	6	1	0.018 kg
Ring with white LED	6 VAC/DC	15 mA	flush	flat / level with front ring	Screw	82-6352.1152	6	1	0.018 kg
	12 VAC/DC	14 mA	flush	flat / level with front ring	Screw	82-6352.1153	6	1	0.018 kg
	24 VAC/DC	10 mA	flush	flat / level with front ring	Screw	82-6352.1154	6	1	0.018 kg
	110 VAC	2 mA	flush	flat / level with front ring	Screw	82-6352.1155	6	1	0.018 kg
	230 VAC	1.3 mA	flush	flat / level with front ring	Screw	82-6352.1156	6	1	0.018 kg

illumination	Operating voltage	Operating current	Front ring shape	Lens	Terminal	Part No.	Component layout	Wiring diagram	Weight
									
Illuminated pushbutton 22 mm Brass, Momentary, Front dimension Ø 25 mm									
Dot with red LED	6 VAC/DC	15 mA	flush	flat / level with front ring	Screw	82-6352.1212	6	1	0.021 kg
	12 VAC/DC	14 mA	flush	flat / level with front ring	Screw	82-6352.1213	6	1	0.021 kg
	24 VAC/DC	10 mA	flush	flat / level with front ring	Screw	82-6352.1214	6	1	0.021 kg
	110 VAC	2 mA	flush	flat / level with front ring	Screw	82-6352.1215	6	1	0.021 kg
	230 VAC	1.3 mA	flush	flat / level with front ring	Screw	82-6352.1216	6	1	0.021 kg
Dot with blue LED	6 VAC/DC	15 mA	flush	flat / level with front ring	Screw	82-6352.1222	6	1	0.021 kg
	12 VAC/DC	14 mA	flush	flat / level with front ring	Screw	82-6352.1223	6	1	0.021 kg
	24 VAC/DC	10 mA	flush	flat / level with front ring	Screw	82-6352.1224	6	1	0.021 kg
	110 VAC	2 mA	flush	flat / level with front ring	Screw	82-6352.1225	6	1	0.021 kg
	230 VAC	1.3 mA	flush	flat / level with front ring	Screw	82-6352.1226	6	1	0.021 kg
Dot with green LED	6 VAC/DC	15 mA	flush	flat / level with front ring	Screw	82-6352.1232	6	1	0.021 kg
	12 VAC/DC	14 mA	flush	flat / level with front ring	Screw	82-6352.1233	6	1	0.021 kg
	24 VAC/DC	10 mA	flush	flat / level with front ring	Screw	82-6352.1234	6	1	0.021 kg
	110 VAC	2 mA	flush	flat / level with front ring	Screw	82-6352.1235	6	1	0.021 kg
	230 VAC	1.3 mA	flush	flat / level with front ring	Screw	82-6352.1236	6	1	0.021 kg
Dot with yellow LED	6 VAC/DC	15 mA	flush	flat / level with front ring	Screw	82-6352.1242	6	1	0.021 kg
	12 VAC/DC	14 mA	flush	flat / level with front ring	Screw	82-6352.1243	6	1	0.021 kg
	24 VAC/DC	10 mA	flush	flat / level with front ring	Screw	82-6352.1244	6	1	0.021 kg
Dot with white LED	6 VAC/DC	15 mA	flush	flat / level with front ring	Screw	82-6352.1252	6	1	0.021 kg
	12 VAC/DC	14 mA	flush	flat / level with front ring	Screw	82-6352.1253	6	1	0.021 kg
	24 VAC/DC	10 mA	flush	flat / level with front ring	Screw	82-6352.1254	6	1	0.021 kg
	110 VAC	2 mA	flush	flat / level with front ring	Screw	82-6352.1255	6	1	0.021 kg
	230 VAC	1.3 mA	flush	flat / level with front ring	Screw	82-6352.1256	6	1	0.021 kg
									
Illuminated pushbutton 22 mm Brass, Maintain, Front dimension Ø 25 mm									
Ring with red LED	6 VAC/DC	15 mA	flush	flat / level with front ring	Screw	82-6352.2112	6	2	0.018 kg
	12 VAC/DC	14 mA	flush	flat / level with front ring	Screw	82-6352.2113	6	2	0.018 kg
	24 VAC/DC	10 mA	flush	flat / level with front ring	Screw	82-6352.2114	6	2	0.018 kg
	110 VAC	2 mA	flush	flat / level with front ring	Screw	82-6352.2115	6	2	0.018 kg
	230 VAC	1.3 mA	flush	flat / level with front ring	Screw	82-6352.2116	6	2	0.018 kg
Ring with blue LED	6 VAC/DC	15 mA	flush	flat / level with front ring	Screw	82-6352.2122	6	2	0.018 kg
	12 VAC/DC	14 mA	flush	flat / level with front ring	Screw	82-6352.2123	6	2	0.018 kg
	24 VAC/DC	10 mA	flush	flat / level with front ring	Screw	82-6352.2124	6	2	0.018 kg
	110 VAC	2 mA	flush	flat / level with front ring	Screw	82-6352.2125	6	2	0.018 kg
	230 VAC	1.3 mA	flush	flat / level with front ring	Screw	82-6352.2126	6	2	0.018 kg
Ring with green LED	6 VAC/DC	15 mA	flush	flat / level with front ring	Screw	82-6352.2132	6	2	0.018 kg
	12 VAC/DC	14 mA	flush	flat / level with front ring	Screw	82-6352.2133	6	2	0.018 kg
	24 VAC/DC	10 mA	flush	flat / level with front ring	Screw	82-6352.2134	6	2	0.018 kg
	110 VAC	2 mA	flush	flat / level with front ring	Screw	82-6352.2135	6	2	0.018 kg
	230 VAC	1.3 mA	flush	flat / level with front ring	Screw	82-6352.2136	6	2	0.018 kg
Ring with yellow LED	6 VAC/DC	15 mA	flush	flat / level with front ring	Screw	82-6352.2142	6	2	0.018 kg
	12 VAC/DC	14 mA	flush	flat / level with front ring	Screw	82-6352.2143	6	2	0.018 kg
	24 VAC/DC	10 mA	flush	flat / level with front ring	Screw	82-6352.2144	6	2	0.018 kg

82 Flush design

Illumination	Operating voltage	Operating current	Front ring shape	Lens	Terminal	Part No.	Component layout	Wiring diagram	Weight
Ring with white LED	6 VAC/DC	15 mA	flush	flat / level with front ring	Screw	82-6352.2152	6	2	0.018 kg
	12 VAC/DC	14 mA	flush	flat / level with front ring	Screw	82-6352.2153	6	2	0.018 kg
	24 VAC/DC	10 mA	flush	flat / level with front ring	Screw	82-6352.2154	6	2	0.018 kg
	110 VAC	2 mA	flush	flat / level with front ring	Screw	82-6352.2155	6	2	0.018 kg
	230 VAC	1.3 mA	flush	flat / level with front ring	Screw	82-6352.2156	6	2	0.018 kg

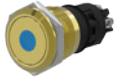

Illuminated pushbutton 22 mm Brass, Maintain, Front dimension Ø 25 mm

Dot with red LED	6 VAC/DC	15 mA	flush	flat / level with front ring	Screw	82-6352.2212	6	2	0.021 kg
	12 VAC/DC	14 mA	flush	flat / level with front ring	Screw	82-6352.2213	6	2	0.021 kg
	24 VAC/DC	10 mA	flush	flat / level with front ring	Screw	82-6352.2214	6	2	0.021 kg
	110 VAC	2 mA	flush	flat / level with front ring	Screw	82-6352.2215	6	2	0.021 kg
	230 VAC	1.3 mA	flush	flat / level with front ring	Screw	82-6352.2216	6	2	0.021 kg
Dot with blue LED	6 VAC/DC	15 mA	flush	flat / level with front ring	Screw	82-6352.2222	6	2	0.021 kg
	12 VAC/DC	14 mA	flush	flat / level with front ring	Screw	82-6352.2223	6	2	0.021 kg
	24 VAC/DC	10 mA	flush	flat / level with front ring	Screw	82-6352.2224	6	2	0.021 kg
	110 VAC	2 mA	flush	flat / level with front ring	Screw	82-6352.2225	6	2	0.021 kg
	230 VAC	1.3 mA	flush	flat / level with front ring	Screw	82-6352.2226	6	2	0.021 kg
Dot with green LED	6 VAC/DC	15 mA	flush	flat / level with front ring	Screw	82-6352.2232	6	2	0.021 kg
	12 VAC/DC	14 mA	flush	flat / level with front ring	Screw	82-6352.2233	6	2	0.021 kg
	24 VAC/DC	10 mA	flush	flat / level with front ring	Screw	82-6352.2234	6	2	0.021 kg
	110 VAC	2 mA	flush	flat / level with front ring	Screw	82-6352.2235	6	2	0.021 kg
	230 VAC	1.3 mA	flush	flat / level with front ring	Screw	82-6352.2236	6	2	0.021 kg
Dot with yellow LED	6 VAC/DC	15 mA	flush	flat / level with front ring	Screw	82-6352.2242	6	2	0.021 kg
	12 VAC/DC	14 mA	flush	flat / level with front ring	Screw	82-6352.2243	6	2	0.021 kg
	24 VAC/DC	10 mA	flush	flat / level with front ring	Screw	82-6352.2244	6	2	0.021 kg
Dot with white LED	6 VAC/DC	15 mA	flush	flat / level with front ring	Screw	82-6352.2252	6	2	0.021 kg
	12 VAC/DC	14 mA	flush	flat / level with front ring	Screw	82-6352.2253	6	2	0.021 kg
	24 VAC/DC	10 mA	flush	flat / level with front ring	Screw	82-6352.2254	6	2	0.021 kg
	110 VAC	2 mA	flush	flat / level with front ring	Screw	82-6352.2255	6	2	0.021 kg
	230 VAC	1.3 mA	flush	flat / level with front ring	Screw	82-6352.2256	6	2	0.021 kg



Illuminated pushbutton 22 mm Aluminium, Momentary, Front dimension Ø 25 mm

Ring with red LED	6 VAC/DC	15 mA	flush	flat / level with front ring	Screw	82-6552.1112	6	1	0.018 kg
	12 VAC/DC	14 mA	flush	flat / level with front ring	Screw	82-6552.1113	6	1	0.018 kg
	24 VAC/DC	10 mA	flush	flat / level with front ring	Screw	82-6552.1114	6	1	0.018 kg
	110 VAC	2 mA	flush	flat / level with front ring	Screw	82-6552.1115	6	1	0.018 kg
	230 VAC	1.3 mA	flush	flat / level with front ring	Screw	82-6552.1116	6	1	0.018 kg
Ring with blue LED	6 VAC/DC	15 mA	flush	flat / level with front ring	Screw	82-6552.1122	6	1	0.018 kg
	12 VAC/DC	14 mA	flush	flat / level with front ring	Screw	82-6552.1123	6	1	0.018 kg
	24 VAC/DC	10 mA	flush	flat / level with front ring	Screw	82-6552.1124	6	1	0.018 kg
	110 VAC	2 mA	flush	flat / level with front ring	Screw	82-6552.1125	6	1	0.018 kg
	230 VAC	1.3 mA	flush	flat / level with front ring	Screw	82-6552.1126	6	1	0.018 kg
Ring with green LED	6 VAC/DC	15 mA	flush	flat / level with front ring	Screw	82-6552.1132	6	1	0.018 kg
	12 VAC/DC	14 mA	flush	flat / level with front ring	Screw	82-6552.1133	6	1	0.018 kg
	24 VAC/DC	10 mA	flush	flat / level with front ring	Screw	82-6552.1134	6	1	0.018 kg
	110 VAC	2 mA	flush	flat / level with front ring	Screw	82-6552.1135	6	1	0.018 kg
	230 VAC	1.3 mA	flush	flat / level with front ring	Screw	82-6552.1136	6	1	0.018 kg

Illumination	Operating voltage	Operating current	Front ring shape	Lens	Terminal	Part No.	Component layout	Wiring diagram	Weight
Ring with yellow LED	6 VAC/DC	15 mA	flush	flat / level with front ring	Screw	82-6552.1142	6	1	0.018 kg
	12 VAC/DC	14 mA	flush	flat / level with front ring	Screw	82-6552.1143	6	1	0.018 kg
	24 VAC/DC	10 mA	flush	flat / level with front ring	Screw	82-6552.1144	6	1	0.018 kg
Ring with white LED	6 VAC/DC	15 mA	flush	flat / level with front ring	Screw	82-6552.1152	6	1	0.018 kg
	12 VAC/DC	14 mA	flush	flat / level with front ring	Screw	82-6552.1153	6	1	0.018 kg
	24 VAC/DC	10 mA	flush	flat / level with front ring	Screw	82-6552.1154	6	1	0.018 kg
	110 VAC	2 mA	flush	flat / level with front ring	Screw	82-6552.1155	6	1	0.018 kg
	230 VAC	1.3 mA	flush	flat / level with front ring	Screw	82-6552.1156	6	1	0.018 kg



Illuminated pushbutton 22 mm Aluminium, Momentary, Front dimension Ø 25 mm

Dot with red LED	6 VAC/DC	15 mA	flush	flat / level with front ring	Screw	82-6552.1212	6	1	0.021 kg
	12 VAC/DC	14 mA	flush	flat / level with front ring	Screw	82-6552.1213	6	1	0.021 kg
	24 VAC/DC	10 mA	flush	flat / level with front ring	Screw	82-6552.1214	6	1	0.021 kg
	110 VAC	2 mA	flush	flat / level with front ring	Screw	82-6552.1215	6	1	0.021 kg
	230 VAC	1.3 mA	flush	flat / level with front ring	Screw	82-6552.1216	6	1	0.021 kg
Dot with blue LED	6 VAC/DC	15 mA	flush	flat / level with front ring	Screw	82-6552.1222	6	1	0.021 kg
	12 VAC/DC	14 mA	flush	flat / level with front ring	Screw	82-6552.1223	6	1	0.021 kg
	24 VAC/DC	10 mA	flush	flat / level with front ring	Screw	82-6552.1224	6	1	0.021 kg
	110 VAC	2 mA	flush	flat / level with front ring	Screw	82-6552.1225	6	1	0.021 kg
	230 VAC	1.3 mA	flush	flat / level with front ring	Screw	82-6552.1226	6	1	0.021 kg
Dot with green LED	6 VAC/DC	15 mA	flush	flat / level with front ring	Screw	82-6552.1232	6	1	0.021 kg
	12 VAC/DC	14 mA	flush	flat / level with front ring	Screw	82-6552.1233	6	1	0.021 kg
	24 VAC/DC	10 mA	flush	flat / level with front ring	Screw	82-6552.1234	6	1	0.021 kg
	110 VAC	2 mA	flush	flat / level with front ring	Screw	82-6552.1235	6	1	0.021 kg
	230 VAC	1.3 mA	flush	flat / level with front ring	Screw	82-6552.1236	6	1	0.021 kg
Dot with yellow LED	6 VAC/DC	15 mA	flush	flat / level with front ring	Screw	82-6552.1242	6	1	0.021 kg
	12 VAC/DC	14 mA	flush	flat / level with front ring	Screw	82-6552.1243	6	1	0.021 kg
	24 VAC/DC	10 mA	flush	flat / level with front ring	Screw	82-6552.1244	6	1	0.021 kg
Dot with white LED	6 VAC/DC	15 mA	flush	flat / level with front ring	Screw	82-6552.1252	6	1	0.021 kg
	12 VAC/DC	14 mA	flush	flat / level with front ring	Screw	82-6552.1253	6	1	0.021 kg
	24 VAC/DC	10 mA	flush	flat / level with front ring	Screw	82-6552.1254	6	1	0.021 kg
	110 VAC	2 mA	flush	flat / level with front ring	Screw	82-6552.1255	6	1	0.021 kg
	230 VAC	1.3 mA	flush	flat / level with front ring	Screw	82-6552.1256	6	1	0.021 kg



Illuminated pushbutton 22 mm Aluminium, Maintain, Front dimension Ø 25 mm

Ring with red LED	6 VAC/DC	15 mA	flush	flat / level with front ring	Screw	82-6552.2112	6	2	0.018 kg
	12 VAC/DC	14 mA	flush	flat / level with front ring	Screw	82-6552.2113	6	2	0.018 kg
	24 VAC/DC	10 mA	flush	flat / level with front ring	Screw	82-6552.2114	6	2	0.018 kg
	110 VAC	2 mA	flush	flat / level with front ring	Screw	82-6552.2115	6	2	0.018 kg
	230 VAC	1.3 mA	flush	flat / level with front ring	Screw	82-6552.2116	6	2	0.018 kg
Ring with blue LED	6 VAC/DC	15 mA	flush	flat / level with front ring	Screw	82-6552.2122	6	2	0.018 kg
	12 VAC/DC	14 mA	flush	flat / level with front ring	Screw	82-6552.2123	6	2	0.018 kg
	24 VAC/DC	10 mA	flush	flat / level with front ring	Screw	82-6552.2124	6	2	0.018 kg
	110 VAC	2 mA	flush	flat / level with front ring	Screw	82-6552.2125	6	2	0.018 kg
	230 VAC	1.3 mA	flush	flat / level with front ring	Screw	82-6552.2126	6	2	0.018 kg

82 Flush design

Illumination	Operating voltage	Operating current	Front ring shape	Lens	Terminal	Part No.	Component layout	Wiring diagram	Weight
Ring with green LED	6 VAC/DC	15 mA	flush	flat / level with front ring	Screw	82-6552.2132	6	2	0.018 kg
	12 VAC/DC	14 mA	flush	flat / level with front ring	Screw	82-6552.2133	6	2	0.018 kg
	24 VAC/DC	10 mA	flush	flat / level with front ring	Screw	82-6552.2134	6	2	0.018 kg
	110 VAC	2 mA	flush	flat / level with front ring	Screw	82-6552.2135	6	2	0.018 kg
	230 VAC	1.3 mA	flush	flat / level with front ring	Screw	82-6552.2136	6	2	0.018 kg
Ring with yellow LED	6 VAC/DC	15 mA	flush	flat / level with front ring	Screw	82-6552.2142	6	2	0.018 kg
	12 VAC/DC	14 mA	flush	flat / level with front ring	Screw	82-6552.2143	6	2	0.018 kg
	24 VAC/DC	10 mA	flush	flat / level with front ring	Screw	82-6552.2144	6	2	0.018 kg
Ring with white LED	6 VAC/DC	15 mA	flush	flat / level with front ring	Screw	82-6552.2152	6	2	0.018 kg
	12 VAC/DC	14 mA	flush	flat / level with front ring	Screw	82-6552.2153	6	2	0.018 kg
	24 VAC/DC	10 mA	flush	flat / level with front ring	Screw	82-6552.2154	6	2	0.018 kg
	110 VAC	2 mA	flush	flat / level with front ring	Screw	82-6552.2155	6	2	0.018 kg
	230 VAC	1.3 mA	flush	flat / level with front ring	Screw	82-6552.2156	6	2	0.018 kg



Illuminated pushbutton 22 mm Aluminium, Maintain, Front dimension Ø 25 mm

Dot with red LED	6 VAC/DC	15 mA	flush	flat / level with front ring	Screw	82-6552.2212	6	2	0.021 kg
	12 VAC/DC	14 mA	flush	flat / level with front ring	Screw	82-6552.2213	6	2	0.021 kg
	24 VAC/DC	10 mA	flush	flat / level with front ring	Screw	82-6552.2214	6	2	0.021 kg
	110 VAC	2 mA	flush	flat / level with front ring	Screw	82-6552.2215	6	2	0.021 kg
	230 VAC	1.3 mA	flush	flat / level with front ring	Screw	82-6552.2216	6	2	0.021 kg
Dot with blue LED	6 VAC/DC	15 mA	flush	flat / level with front ring	Screw	82-6552.2222	6	2	0.021 kg
	12 VAC/DC	14 mA	flush	flat / level with front ring	Screw	82-6552.2223	6	2	0.021 kg
	24 VAC/DC	10 mA	flush	flat / level with front ring	Screw	82-6552.2224	6	2	0.021 kg
	110 VAC	2 mA	flush	flat / level with front ring	Screw	82-6552.2225	6	2	0.021 kg
	230 VAC	1.3 mA	flush	flat / level with front ring	Screw	82-6552.2226	6	2	0.021 kg
Dot with green LED	6 VAC/DC	15 mA	flush	flat / level with front ring	Screw	82-6552.2232	6	2	0.021 kg
	12 VAC/DC	14 mA	flush	flat / level with front ring	Screw	82-6552.2233	6	2	0.021 kg
	24 VAC/DC	10 mA	flush	flat / level with front ring	Screw	82-6552.2234	6	2	0.021 kg
	110 VAC	2 mA	flush	flat / level with front ring	Screw	82-6552.2235	6	2	0.021 kg
	230 VAC	1.3 mA	flush	flat / level with front ring	Screw	82-6552.2236	6	2	0.021 kg
Dot with yellow LED	6 VAC/DC	15 mA	flush	flat / level with front ring	Screw	82-6552.2242	6	2	0.021 kg
	12 VAC/DC	14 mA	flush	flat / level with front ring	Screw	82-6552.2243	6	2	0.021 kg
	24 VAC/DC	10 mA	flush	flat / level with front ring	Screw	82-6552.2244	6	2	0.021 kg
Dot with white LED	6 VAC/DC	15 mA	flush	flat / level with front ring	Screw	82-6552.2252	6	2	0.021 kg
	12 VAC/DC	14 mA	flush	flat / level with front ring	Screw	82-6552.2253	6	2	0.021 kg
	24 VAC/DC	10 mA	flush	flat / level with front ring	Screw	82-6552.2254	6	2	0.021 kg
	110 VAC	2 mA	flush	flat / level with front ring	Screw	82-6552.2255	6	2	0.021 kg
	230 VAC	1.3 mA	flush	flat / level with front ring	Screw	82-6552.2256	6	2	0.021 kg

The component layouts you will find from page 181

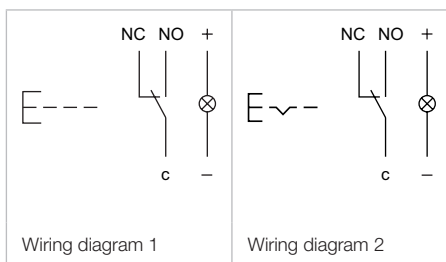

Illuminated pushbutton 22 mm, gold-plated silver contact, IP 65 & IP 67

Equipment consisting of (schematic overview)

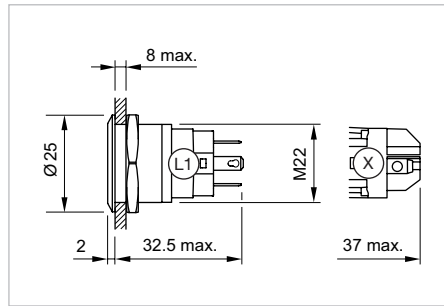
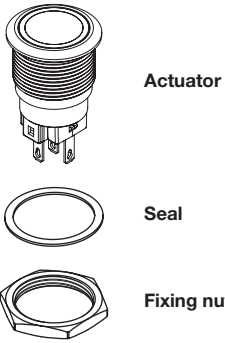

Dimensions [mm]
L1 = Solder/Plug-in terminal 2.8 x 0.5 mm,
X = Screw terminal



Product can differ from the current configuration.

Each Part Number listed below includes all the black pcomponents shown in the 3D-drawing.

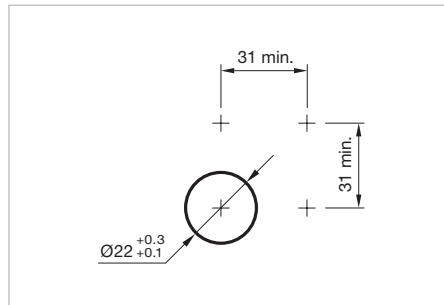

Mounting cut-outs [mm]

Additional Information

- Contacts: 1 change over (NC/NO)
- The laser 2D-technology can mark all stainless steel versions with flush lenses – flush-mounting as well as raised versions.

illumination	Operating voltage	Operating current	Front ring shape	Lens	Terminal	Part No.	Component layout	Wiring diagram	Weight
 <p>Illuminated pushbutton 22 mm Stainless-steel, Momentary, Front dimension Ø 25 mm</p>									
Ring with red LED	6 VAC/DC	15 mA	flush	flat / level with front ring	Solder 2.8 x 0.5 mm	82-6153.1112	3	1	0.018 kg
	12 VAC/DC	14 mA	flush	flat / level with front ring	Solder 2.8 x 0.5 mm	82-6153.1113	3	1	0.018 kg
	24 VAC/DC	10 mA	flush	flat / level with front ring	Solder 2.8 x 0.5 mm	82-6153.1114	3	1	0.018 kg
	110 VAC	2 mA	flush	flat / level with front ring	Solder 2.8 x 0.5 mm	82-6153.1115	3	1	0.018 kg
	230 VAC	1.3 mA	flush	flat / level with front ring	Solder 2.8 x 0.5 mm	82-6153.1116	3	1	0.018 kg
Ring with blue LED	6 VAC/DC	15 mA	flush	flat / level with front ring	Solder 2.8 x 0.5 mm	82-6153.1122	3	1	0.018 kg
	12 VAC/DC	14 mA	flush	flat / level with front ring	Solder 2.8 x 0.5 mm	82-6153.1123	3	1	0.018 kg
	24 VAC/DC	10 mA	flush	flat / level with front ring	Solder 2.8 x 0.5 mm	82-6153.1124	3	1	0.018 kg
	110 VAC	2 mA	flush	flat / level with front ring	Solder 2.8 x 0.5 mm	82-6153.1125	3	1	0.018 kg
	230 VAC	1.3 mA	flush	flat / level with front ring	Solder 2.8 x 0.5 mm	82-6153.1126	3	1	0.018 kg
Ring with green LED	6 VAC/DC	15 mA	flush	flat / level with front ring	Solder 2.8 x 0.5 mm	82-6153.1132	3	1	0.018 kg
	12 VAC/DC	14 mA	flush	flat / level with front ring	Solder 2.8 x 0.5 mm	82-6153.1133	3	1	0.018 kg
	24 VAC/DC	10 mA	flush	flat / level with front ring	Solder 2.8 x 0.5 mm	82-6153.1134	3	1	0.018 kg
	110 VAC	2 mA	flush	flat / level with front ring	Solder 2.8 x 0.5 mm	82-6153.1135	3	1	0.018 kg
	230 VAC	1.3 mA	flush	flat / level with front ring	Solder 2.8 x 0.5 mm	82-6153.1136	3	1	0.018 kg
Ring with yellow LED	6 VAC/DC	15 mA	flush	flat / level with front ring	Solder 2.8 x 0.5 mm	82-6153.1142	3	1	0.018 kg
	12 VAC/DC	14 mA	flush	flat / level with front ring	Solder 2.8 x 0.5 mm	82-6153.1143	3	1	0.018 kg
	24 VAC/DC	10 mA	flush	flat / level with front ring	Solder 2.8 x 0.5 mm	82-6153.1144	3	1	0.018 kg

82 Flush design

Illumination	Operating voltage	Operating current	Front ring shape	Lens	Terminal	Part No.	Component layout	Wiring diagram	Weight
Ring with white LED	6 VAC/DC	15 mA	flush	flat / level with front ring	Solder 2.8 x 0.5 mm	82-6153.1152	3	1	0.018 kg
	12 VAC/DC	14 mA	flush	flat / level with front ring	Solder 2.8 x 0.5 mm	82-6153.1153	3	1	0.018 kg
	24 VAC/DC	10 mA	flush	flat / level with front ring	Solder 2.8 x 0.5 mm	82-6153.1154	3	1	0.018 kg
	110 VAC	2 mA	flush	flat / level with front ring	Solder 2.8 x 0.5 mm	82-6153.1155	3	1	0.018 kg
	230 VAC	1.3 mA	flush	flat / level with front ring	Solder 2.8 x 0.5 mm	82-6153.1156	3	1	0.018 kg



Illuminated pushbutton 22 mm Stainless-steel, Momentary, Front dimension Ø 25 mm

Dot with red LED	6 VAC/DC	15 mA	flush	flat / level with front ring	Solder 2.8 x 0.5 mm	82-6153.1212	3	1	0.021 kg
	12 VAC/DC	14 mA	flush	flat / level with front ring	Solder 2.8 x 0.5 mm	82-6153.1213	3	1	0.021 kg
	24 VAC/DC	10 mA	flush	flat / level with front ring	Solder 2.8 x 0.5 mm	82-6153.1214	3	1	0.021 kg
	110 VAC	2 mA	flush	flat / level with front ring	Solder 2.8 x 0.5 mm	82-6153.1215	3	1	0.021 kg
	230 VAC	1.3 mA	flush	flat / level with front ring	Solder 2.8 x 0.5 mm	82-6153.1216	3	1	0.021 kg
Dot with blue LED	6 VAC/DC	15 mA	flush	flat / level with front ring	Solder 2.8 x 0.5 mm	82-6153.1222	3	1	0.021 kg
	12 VAC/DC	14 mA	flush	flat / level with front ring	Solder 2.8 x 0.5 mm	82-6153.1223	3	1	0.021 kg
	24 VAC/DC	10 mA	flush	flat / level with front ring	Solder 2.8 x 0.5 mm	82-6153.1224	3	1	0.021 kg
	110 VAC	2 mA	flush	flat / level with front ring	Solder 2.8 x 0.5 mm	82-6153.1225	3	1	0.021 kg
	230 VAC	1.3 mA	flush	flat / level with front ring	Solder 2.8 x 0.5 mm	82-6153.1226	3	1	0.021 kg
Dot with green LED	6 VAC/DC	15 mA	flush	flat / level with front ring	Solder 2.8 x 0.5 mm	82-6153.1232	3	1	0.021 kg
	12 VAC/DC	14 mA	flush	flat / level with front ring	Solder 2.8 x 0.5 mm	82-6153.1233	3	1	0.021 kg
	24 VAC/DC	10 mA	flush	flat / level with front ring	Solder 2.8 x 0.5 mm	82-6153.1234	3	1	0.021 kg
	110 VAC	2 mA	flush	flat / level with front ring	Solder 2.8 x 0.5 mm	82-6153.1235	3	1	0.021 kg
	230 VAC	1.3 mA	flush	flat / level with front ring	Solder 2.8 x 0.5 mm	82-6153.1236	3	1	0.021 kg
Dot with yellow LED	6 VAC/DC	15 mA	flush	flat / level with front ring	Solder 2.8 x 0.5 mm	82-6153.1242	3	1	0.021 kg
	12 VAC/DC	14 mA	flush	flat / level with front ring	Solder 2.8 x 0.5 mm	82-6153.1243	3	1	0.021 kg
	24 VAC/DC	10 mA	flush	flat / level with front ring	Solder 2.8 x 0.5 mm	82-6153.1244	3	1	0.021 kg
Dot with white LED	6 VAC/DC	15 mA	flush	flat / level with front ring	Solder 2.8 x 0.5 mm	82-6153.1252	3	1	0.021 kg
	12 VAC/DC	14 mA	flush	flat / level with front ring	Solder 2.8 x 0.5 mm	82-6153.1253	3	1	0.021 kg
	24 VAC/DC	10 mA	flush	flat / level with front ring	Solder 2.8 x 0.5 mm	82-6153.1254	3	1	0.021 kg
	110 VAC	2 mA	flush	flat / level with front ring	Solder 2.8 x 0.5 mm	82-6153.1255	3	1	0.021 kg
	230 VAC	1.3 mA	flush	flat / level with front ring	Solder 2.8 x 0.5 mm	82-6153.1256	3	1	0.021 kg



Illuminated pushbutton 22 mm Stainless-steel, Maintain, Front dimension Ø 25 mm

Ring with red LED	6 VAC/DC	15 mA	flush	flat / level with front ring	Solder 2.8 x 0.5 mm	82-6153.2112	3	2	0.018 kg
	12 VAC/DC	14 mA	flush	flat / level with front ring	Solder 2.8 x 0.5 mm	82-6153.2113	3	2	0.018 kg
	24 VAC/DC	10 mA	flush	flat / level with front ring	Solder 2.8 x 0.5 mm	82-6153.2114	3	2	0.018 kg
	110 VAC	2 mA	flush	flat / level with front ring	Solder 2.8 x 0.5 mm	82-6153.2115	3	2	0.018 kg
	230 VAC	1.3 mA	flush	flat / level with front ring	Solder 2.8 x 0.5 mm	82-6153.2116	3	2	0.018 kg
Ring with blue LED	6 VAC/DC	15 mA	flush	flat / level with front ring	Solder 2.8 x 0.5 mm	82-6153.2122	3	2	0.018 kg
	12 VAC/DC	14 mA	flush	flat / level with front ring	Solder 2.8 x 0.5 mm	82-6153.2123	3	2	0.018 kg
	24 VAC/DC	10 mA	flush	flat / level with front ring	Solder 2.8 x 0.5 mm	82-6153.2124	3	2	0.018 kg
	110 VAC	2 mA	flush	flat / level with front ring	Solder 2.8 x 0.5 mm	82-6153.2125	3	2	0.018 kg
	230 VAC	1.3 mA	flush	flat / level with front ring	Solder 2.8 x 0.5 mm	82-6153.2126	3	2	0.018 kg
Ring with green LED	6 VAC/DC	15 mA	flush	flat / level with front ring	Solder 2.8 x 0.5 mm	82-6153.2132	3	2	0.018 kg
	12 VAC/DC	14 mA	flush	flat / level with front ring	Solder 2.8 x 0.5 mm	82-6153.2133	3	2	0.018 kg
	24 VAC/DC	10 mA	flush	flat / level with front ring	Solder 2.8 x 0.5 mm	82-6153.2134	3	2	0.018 kg
	110 VAC	2 mA	flush	flat / level with front ring	Solder 2.8 x 0.5 mm	82-6153.2135	3	2	0.018 kg
	230 VAC	1.3 mA	flush	flat / level with front ring	Solder 2.8 x 0.5 mm	82-6153.2136	3	2	0.018 kg

illumination	Operating voltage	Operating current	Front ring shape	Lens	Terminal	Part No.	Component layout	Wiring diagram	Weight
Ring with yellow LED	6 VAC/DC	15 mA	flush	flat / level with front ring	Solder 2.8 x 0.5 mm	82-6153.2142	3	2	0.018 kg
	12 VAC/DC	14 mA	flush	flat / level with front ring	Solder 2.8 x 0.5 mm	82-6153.2143	3	2	0.018 kg
	24 VAC/DC	10 mA	flush	flat / level with front ring	Solder 2.8 x 0.5 mm	82-6153.2144	3	2	0.018 kg
Ring with white LED	6 VAC/DC	15 mA	flush	flat / level with front ring	Solder 2.8 x 0.5 mm	82-6153.2152	3	2	0.018 kg
	12 VAC/DC	14 mA	flush	flat / level with front ring	Solder 2.8 x 0.5 mm	82-6153.2153	3	2	0.018 kg
	24 VAC/DC	10 mA	flush	flat / level with front ring	Solder 2.8 x 0.5 mm	82-6153.2154	3	2	0.018 kg
	110 VAC	2 mA	flush	flat / level with front ring	Solder 2.8 x 0.5 mm	82-6153.2155	3	2	0.018 kg
	230 VAC	1.3 mA	flush	flat / level with front ring	Solder 2.8 x 0.5 mm	82-6153.2156	3	2	0.018 kg

Illuminated pushbutton 22 mm Stainless-steel, Maintain, Front dimension Ø 25 mm

Dot with red LED	6 VAC/DC	15 mA	flush	flat / level with front ring	Solder 2.8 x 0.5 mm	82-6153.2212	3	2	0.021 kg
	12 VAC/DC	14 mA	flush	flat / level with front ring	Solder 2.8 x 0.5 mm	82-6153.2213	3	2	0.021 kg
	24 VAC/DC	10 mA	flush	flat / level with front ring	Solder 2.8 x 0.5 mm	82-6153.2214	3	2	0.021 kg
	110 VAC	2 mA	flush	flat / level with front ring	Solder 2.8 x 0.5 mm	82-6153.2215	3	2	0.021 kg
	230 VAC	1.3 mA	flush	flat / level with front ring	Solder 2.8 x 0.5 mm	82-6153.2216	3	2	0.021 kg
Dot with blue LED	6 VAC/DC	15 mA	flush	flat / level with front ring	Solder 2.8 x 0.5 mm	82-6153.2222	3	2	0.021 kg
	12 VAC/DC	14 mA	flush	flat / level with front ring	Solder 2.8 x 0.5 mm	82-6153.2223	3	2	0.021 kg
	24 VAC/DC	10 mA	flush	flat / level with front ring	Solder 2.8 x 0.5 mm	82-6153.2224	3	2	0.021 kg
	110 VAC	2 mA	flush	flat / level with front ring	Solder 2.8 x 0.5 mm	82-6153.2225	3	2	0.021 kg
	230 VAC	1.3 mA	flush	flat / level with front ring	Solder 2.8 x 0.5 mm	82-6153.2226	3	2	0.021 kg
Dot with green LED	6 VAC/DC	15 mA	flush	flat / level with front ring	Solder 2.8 x 0.5 mm	82-6153.2232	3	2	0.021 kg
	12 VAC/DC	14 mA	flush	flat / level with front ring	Solder 2.8 x 0.5 mm	82-6153.2233	3	2	0.021 kg
	24 VAC/DC	10 mA	flush	flat / level with front ring	Solder 2.8 x 0.5 mm	82-6153.2234	3	2	0.021 kg
	110 VAC	2 mA	flush	flat / level with front ring	Solder 2.8 x 0.5 mm	82-6153.2235	3	2	0.021 kg
	230 VAC	1.3 mA	flush	flat / level with front ring	Solder 2.8 x 0.5 mm	82-6153.2236	3	2	0.021 kg
Dot with yellow LED	6 VAC/DC	15 mA	flush	flat / level with front ring	Solder 2.8 x 0.5 mm	82-6153.2242	3	2	0.021 kg
	12 VAC/DC	14 mA	flush	flat / level with front ring	Solder 2.8 x 0.5 mm	82-6153.2243	3	2	0.021 kg
	24 VAC/DC	10 mA	flush	flat / level with front ring	Solder 2.8 x 0.5 mm	82-6153.2244	3	2	0.021 kg
Dot with white LED	6 VAC/DC	15 mA	flush	flat / level with front ring	Solder 2.8 x 0.5 mm	82-6153.2252	3	2	0.021 kg
	12 VAC/DC	14 mA	flush	flat / level with front ring	Solder 2.8 x 0.5 mm	82-6153.2253	3	2	0.021 kg
	24 VAC/DC	10 mA	flush	flat / level with front ring	Solder 2.8 x 0.5 mm	82-6153.2254	3	2	0.021 kg
	110 VAC	2 mA	flush	flat / level with front ring	Solder 2.8 x 0.5 mm	82-6153.2255	3	2	0.021 kg
	230 VAC	1.3 mA	flush	flat / level with front ring	Solder 2.8 x 0.5 mm	82-6153.2256	3	2	0.021 kg

Illuminated pushbutton 22 mm Stainless-steel chrome coloured, Momentary, Front dimension Ø 25 mm

Ring with red LED	6 VAC/DC	15 mA	flush	flat / level with front ring	Solder 2.8 x 0.5 mm	82-6253.1112	3	1	0.018 kg
	12 VAC/DC	14 mA	flush	flat / level with front ring	Solder 2.8 x 0.5 mm	82-6253.1113	3	1	0.018 kg
	24 VAC/DC	10 mA	flush	flat / level with front ring	Solder 2.8 x 0.5 mm	82-6253.1114	3	1	0.018 kg
	110 VAC	2 mA	flush	flat / level with front ring	Solder 2.8 x 0.5 mm	82-6253.1115	3	1	0.018 kg
	230 VAC	1.3 mA	flush	flat / level with front ring	Solder 2.8 x 0.5 mm	82-6253.1116	3	1	0.018 kg
Ring with blue LED	6 VAC/DC	15 mA	flush	flat / level with front ring	Solder 2.8 x 0.5 mm	82-6253.1122	3	1	0.018 kg
	12 VAC/DC	14 mA	flush	flat / level with front ring	Solder 2.8 x 0.5 mm	82-6253.1123	3	1	0.018 kg
	24 VAC/DC	10 mA	flush	flat / level with front ring	Solder 2.8 x 0.5 mm	82-6253.1124	3	1	0.018 kg
	110 VAC	2 mA	flush	flat / level with front ring	Solder 2.8 x 0.5 mm	82-6253.1125	3	1	0.018 kg
	230 VAC	1.3 mA	flush	flat / level with front ring	Solder 2.8 x 0.5 mm	82-6253.1126	3	1	0.018 kg

82 Flush design

Illumination	Operating voltage	Operating current	Front ring shape	Lens	Terminal	Part No.	Component layout	Wiring diagram	Weight
Ring with green LED	6 VAC/DC	15 mA	flush	flat / level with front ring	Solder 2.8 x 0.5 mm	82-6253.1132	3	1	0.018 kg
	12 VAC/DC	14 mA	flush	flat / level with front ring	Solder 2.8 x 0.5 mm	82-6253.1133	3	1	0.018 kg
	24 VAC/DC	10 mA	flush	flat / level with front ring	Solder 2.8 x 0.5 mm	82-6253.1134	3	1	0.018 kg
	110 VAC	2 mA	flush	flat / level with front ring	Solder 2.8 x 0.5 mm	82-6253.1135	3	1	0.018 kg
	230 VAC	1.3 mA	flush	flat / level with front ring	Solder 2.8 x 0.5 mm	82-6253.1136	3	1	0.018 kg
Ring with yellow LED	6 VAC/DC	15 mA	flush	flat / level with front ring	Solder 2.8 x 0.5 mm	82-6253.1142	3	1	0.018 kg
	12 VAC/DC	14 mA	flush	flat / level with front ring	Solder 2.8 x 0.5 mm	82-6253.1143	3	1	0.018 kg
	24 VAC/DC	10 mA	flush	flat / level with front ring	Solder 2.8 x 0.5 mm	82-6253.1144	3	1	0.018 kg
Ring with white LED	6 VAC/DC	15 mA	flush	flat / level with front ring	Solder 2.8 x 0.5 mm	82-6253.1152	3	1	0.018 kg
	12 VAC/DC	14 mA	flush	flat / level with front ring	Solder 2.8 x 0.5 mm	82-6253.1153	3	1	0.018 kg
	24 VAC/DC	10 mA	flush	flat / level with front ring	Solder 2.8 x 0.5 mm	82-6253.1154	3	1	0.018 kg
	110 VAC	2 mA	flush	flat / level with front ring	Solder 2.8 x 0.5 mm	82-6253.1155	3	1	0.018 kg
	230 VAC	1.3 mA	flush	flat / level with front ring	Solder 2.8 x 0.5 mm	82-6253.1156	3	1	0.018 kg



Illuminated pushbutton 22 mm Stainless-steel chrome colour, Momentary, Front dimension Ø 25 mm

Dot with red LED	6 VAC/DC	15 mA	flush	flat / level with front ring	Solder 2.8 x 0.5 mm	82-6253.1212	3	1	0.021 kg
	12 VAC/DC	14 mA	flush	flat / level with front ring	Solder 2.8 x 0.5 mm	82-6253.1213	3	1	0.021 kg
	24 VAC/DC	10 mA	flush	flat / level with front ring	Solder 2.8 x 0.5 mm	82-6253.1214	3	1	0.021 kg
	110 VAC	2 mA	flush	flat / level with front ring	Solder 2.8 x 0.5 mm	82-6253.1215	3	1	0.021 kg
	230 VAC	1.3 mA	flush	flat / level with front ring	Solder 2.8 x 0.5 mm	82-6253.1216	3	1	0.021 kg
Dot with blue LED	6 VAC/DC	15 mA	flush	flat / level with front ring	Solder 2.8 x 0.5 mm	82-6253.1222	3	1	0.021 kg
	12 VAC/DC	14 mA	flush	flat / level with front ring	Solder 2.8 x 0.5 mm	82-6253.1223	3	1	0.021 kg
	24 VAC/DC	10 mA	flush	flat / level with front ring	Solder 2.8 x 0.5 mm	82-6253.1224	3	1	0.021 kg
	110 VAC	2 mA	flush	flat / level with front ring	Solder 2.8 x 0.5 mm	82-6253.1225	3	1	0.021 kg
	230 VAC	1.3 mA	flush	flat / level with front ring	Solder 2.8 x 0.5 mm	82-6253.1226	3	1	0.021 kg
Dot with green LED	6 VAC/DC	15 mA	flush	flat / level with front ring	Solder 2.8 x 0.5 mm	82-6253.1232	3	1	0.021 kg
	12 VAC/DC	14 mA	flush	flat / level with front ring	Solder 2.8 x 0.5 mm	82-6253.1233	3	1	0.021 kg
	24 VAC/DC	10 mA	flush	flat / level with front ring	Solder 2.8 x 0.5 mm	82-6253.1234	3	1	0.021 kg
	110 VAC	2 mA	flush	flat / level with front ring	Solder 2.8 x 0.5 mm	82-6253.1235	3	1	0.021 kg
	230 VAC	1.3 mA	flush	flat / level with front ring	Solder 2.8 x 0.5 mm	82-6253.1236	3	1	0.021 kg
Dot with yellow LED	6 VAC/DC	15 mA	flush	flat / level with front ring	Solder 2.8 x 0.5 mm	82-6253.1242	3	1	0.021 kg
	12 VAC/DC	14 mA	flush	flat / level with front ring	Solder 2.8 x 0.5 mm	82-6253.1243	3	1	0.021 kg
	24 VAC/DC	10 mA	flush	flat / level with front ring	Solder 2.8 x 0.5 mm	82-6253.1244	3	1	0.021 kg
Dot with white LED	6 VAC/DC	15 mA	flush	flat / level with front ring	Solder 2.8 x 0.5 mm	82-6253.1252	3	1	0.021 kg
	12 VAC/DC	14 mA	flush	flat / level with front ring	Solder 2.8 x 0.5 mm	82-6253.1253	3	1	0.021 kg
	24 VAC/DC	10 mA	flush	flat / level with front ring	Solder 2.8 x 0.5 mm	82-6253.1254	3	1	0.021 kg
	110 VAC	2 mA	flush	flat / level with front ring	Solder 2.8 x 0.5 mm	82-6253.1255	3	1	0.021 kg
	230 VAC	1.3 mA	flush	flat / level with front ring	Solder 2.8 x 0.5 mm	82-6253.1256	3	1	0.021 kg

illumination	Operating voltage	Operating current	Front ring shape	Lens	Terminal	Part No.	Component layout	Wiring diagram	Weight
 <p>Illuminated pushbutton 22 mm Stainless-steel chrome colourd, Maintain, Front dimension Ø 25 mm</p>									
Ring with red LED	6 VAC/DC	15 mA	flush	flat / level with front ring	Solder 2.8 x 0.5 mm	82-6253.2112	3	2	0.018 kg
	12 VAC/DC	14 mA	flush	flat / level with front ring	Solder 2.8 x 0.5 mm	82-6253.2113	3	2	0.018 kg
	24 VAC/DC	10 mA	flush	flat / level with front ring	Solder 2.8 x 0.5 mm	82-6253.2114	3	2	0.018 kg
	110 VAC	2 mA	flush	flat / level with front ring	Solder 2.8 x 0.5 mm	82-6253.2115	3	2	0.018 kg
	230 VAC	1.3 mA	flush	flat / level with front ring	Solder 2.8 x 0.5 mm	82-6253.2116	3	2	0.018 kg
Ring with blue LED	6 VAC/DC	15 mA	flush	flat / level with front ring	Solder 2.8 x 0.5 mm	82-6253.2122	3	2	0.018 kg
	12 VAC/DC	14 mA	flush	flat / level with front ring	Solder 2.8 x 0.5 mm	82-6253.2123	3	2	0.018 kg
	24 VAC/DC	10 mA	flush	flat / level with front ring	Solder 2.8 x 0.5 mm	82-6253.2124	3	2	0.018 kg
	110 VAC	2 mA	flush	flat / level with front ring	Solder 2.8 x 0.5 mm	82-6253.2125	3	2	0.018 kg
	230 VAC	1.3 mA	flush	flat / level with front ring	Solder 2.8 x 0.5 mm	82-6253.2126	3	2	0.018 kg
Ring with green LED	6 VAC/DC	15 mA	flush	flat / level with front ring	Solder 2.8 x 0.5 mm	82-6253.2132	3	2	0.018 kg
	12 VAC/DC	14 mA	flush	flat / level with front ring	Solder 2.8 x 0.5 mm	82-6253.2133	3	2	0.018 kg
	24 VAC/DC	10 mA	flush	flat / level with front ring	Solder 2.8 x 0.5 mm	82-6253.2134	3	2	0.018 kg
	110 VAC	2 mA	flush	flat / level with front ring	Solder 2.8 x 0.5 mm	82-6253.2135	3	2	0.018 kg
	230 VAC	1.3 mA	flush	flat / level with front ring	Solder 2.8 x 0.5 mm	82-6253.2136	3	2	0.018 kg
Ring with yellow LED	6 VAC/DC	15 mA	flush	flat / level with front ring	Solder 2.8 x 0.5 mm	82-6253.2142	3	2	0.018 kg
	12 VAC/DC	14 mA	flush	flat / level with front ring	Solder 2.8 x 0.5 mm	82-6253.2143	3	2	0.018 kg
	24 VAC/DC	10 mA	flush	flat / level with front ring	Solder 2.8 x 0.5 mm	82-6253.2144	3	2	0.018 kg
Ring with white LED	6 VAC/DC	15 mA	flush	flat / level with front ring	Solder 2.8 x 0.5 mm	82-6253.2152	3	2	0.018 kg
	12 VAC/DC	14 mA	flush	flat / level with front ring	Solder 2.8 x 0.5 mm	82-6253.2153	3	2	0.018 kg
	24 VAC/DC	10 mA	flush	flat / level with front ring	Solder 2.8 x 0.5 mm	82-6253.2154	3	2	0.018 kg
	110 VAC	2 mA	flush	flat / level with front ring	Solder 2.8 x 0.5 mm	82-6253.2155	3	2	0.018 kg
	230 VAC	1.3 mA	flush	flat / level with front ring	Solder 2.8 x 0.5 mm	82-6253.2156	3	2	0.018 kg
 <p>Illuminated pushbutton 22 mm Stainless-steel chrome colourd, Maintain, Front dimension Ø 25 mm</p>									
Dot with red LED	6 VAC/DC	15 mA	flush	flat / level with front ring	Solder 2.8 x 0.5 mm	82-6253.2212	3	2	0.021 kg
	12 VAC/DC	14 mA	flush	flat / level with front ring	Solder 2.8 x 0.5 mm	82-6253.2213	3	2	0.021 kg
	24 VAC/DC	10 mA	flush	flat / level with front ring	Solder 2.8 x 0.5 mm	82-6253.2214	3	2	0.021 kg
	110 VAC	2 mA	flush	flat / level with front ring	Solder 2.8 x 0.5 mm	82-6253.2215	3	2	0.021 kg
	230 VAC	1.3 mA	flush	flat / level with front ring	Solder 2.8 x 0.5 mm	82-6253.2216	3	2	0.021 kg
Dot with blue LED	6 VAC/DC	15 mA	flush	flat / level with front ring	Solder 2.8 x 0.5 mm	82-6253.2222	3	2	0.021 kg
	12 VAC/DC	14 mA	flush	flat / level with front ring	Solder 2.8 x 0.5 mm	82-6253.2223	3	2	0.021 kg
	24 VAC/DC	10 mA	flush	flat / level with front ring	Solder 2.8 x 0.5 mm	82-6253.2224	3	2	0.021 kg
	110 VAC	2 mA	flush	flat / level with front ring	Solder 2.8 x 0.5 mm	82-6253.2225	3	2	0.021 kg
	230 VAC	1.3 mA	flush	flat / level with front ring	Solder 2.8 x 0.5 mm	82-6253.2226	3	2	0.021 kg
Dot with green LED	6 VAC/DC	15 mA	flush	flat / level with front ring	Solder 2.8 x 0.5 mm	82-6253.2232	3	2	0.021 kg
	12 VAC/DC	14 mA	flush	flat / level with front ring	Solder 2.8 x 0.5 mm	82-6253.2233	3	2	0.021 kg
	24 VAC/DC	10 mA	flush	flat / level with front ring	Solder 2.8 x 0.5 mm	82-6253.2234	3	2	0.021 kg
	110 VAC	2 mA	flush	flat / level with front ring	Solder 2.8 x 0.5 mm	82-6253.2235	3	2	0.021 kg
	230 VAC	1.3 mA	flush	flat / level with front ring	Solder 2.8 x 0.5 mm	82-6253.2236	3	2	0.021 kg
Dot with yellow LED	6 VAC/DC	15 mA	flush	flat / level with front ring	Solder 2.8 x 0.5 mm	82-6253.2242	3	2	0.021 kg
	12 VAC/DC	14 mA	flush	flat / level with front ring	Solder 2.8 x 0.5 mm	82-6253.2243	3	2	0.021 kg
	24 VAC/DC	10 mA	flush	flat / level with front ring	Solder 2.8 x 0.5 mm	82-6253.2244	3	2	0.021 kg

82 Flush design

Illumination	Operating voltage	Operating current	Front ring shape	Lens	Terminal	Part No.	Component layout	Wiring diagram	Weight
Dot with white LED	6 VAC/DC	15 mA	flush	flat / level with front ring	Solder 2.8 x 0.5 mm	82-6253.2252	3	2	0.021 kg
	12 VAC/DC	14 mA	flush	flat / level with front ring	Solder 2.8 x 0.5 mm	82-6253.2253	3	2	0.021 kg
	24 VAC/DC	10 mA	flush	flat / level with front ring	Solder 2.8 x 0.5 mm	82-6253.2254	3	2	0.021 kg
	110 VAC	2 mA	flush	flat / level with front ring	Solder 2.8 x 0.5 mm	82-6253.2255	3	2	0.021 kg
	230 VAC	1.3 mA	flush	flat / level with front ring	Solder 2.8 x 0.5 mm	82-6253.2256	3	2	0.021 kg



Illuminated pushbutton 22 mm Brass, Momentary, Front dimension Ø 25 mm

Ring with red LED	6 VAC/DC	15 mA	flush	flat / level with front ring	Solder 2.8 x 0.5 mm	82-6353.1112	3	1	0.018 kg
	12 VAC/DC	14 mA	flush	flat / level with front ring	Solder 2.8 x 0.5 mm	82-6353.1113	3	1	0.018 kg
	24 VAC/DC	10 mA	flush	flat / level with front ring	Solder 2.8 x 0.5 mm	82-6353.1114	3	1	0.018 kg
	110 VAC	2 mA	flush	flat / level with front ring	Solder 2.8 x 0.5 mm	82-6353.1115	3	1	0.018 kg
	230 VAC	1.3 mA	flush	flat / level with front ring	Solder 2.8 x 0.5 mm	82-6353.1116	3	1	0.018 kg
Ring with blue LED	6 VAC/DC	15 mA	flush	flat / level with front ring	Solder 2.8 x 0.5 mm	82-6353.1122	3	1	0.018 kg
	12 VAC/DC	14 mA	flush	flat / level with front ring	Solder 2.8 x 0.5 mm	82-6353.1123	3	1	0.018 kg
	24 VAC/DC	10 mA	flush	flat / level with front ring	Solder 2.8 x 0.5 mm	82-6353.1124	3	1	0.018 kg
	110 VAC	2 mA	flush	flat / level with front ring	Solder 2.8 x 0.5 mm	82-6353.1125	3	1	0.018 kg
	230 VAC	1.3 mA	flush	flat / level with front ring	Solder 2.8 x 0.5 mm	82-6353.1126	3	1	0.018 kg
Ring with green LED	6 VAC/DC	15 mA	flush	flat / level with front ring	Solder 2.8 x 0.5 mm	82-6353.1132	3	1	0.018 kg
	12 VAC/DC	14 mA	flush	flat / level with front ring	Solder 2.8 x 0.5 mm	82-6353.1133	3	1	0.018 kg
	24 VAC/DC	10 mA	flush	flat / level with front ring	Solder 2.8 x 0.5 mm	82-6353.1134	3	1	0.018 kg
	110 VAC	2 mA	flush	flat / level with front ring	Solder 2.8 x 0.5 mm	82-6353.1135	3	1	0.018 kg
	230 VAC	1.3 mA	flush	flat / level with front ring	Solder 2.8 x 0.5 mm	82-6353.1136	3	1	0.018 kg
Ring with yellow LED	6 VAC/DC	15 mA	flush	flat / level with front ring	Solder 2.8 x 0.5 mm	82-6353.1142	3	1	0.018 kg
	12 VAC/DC	14 mA	flush	flat / level with front ring	Solder 2.8 x 0.5 mm	82-6353.1143	3	1	0.018 kg
	24 VAC/DC	10 mA	flush	flat / level with front ring	Solder 2.8 x 0.5 mm	82-6353.1144	3	1	0.018 kg
Ring with white LED	6 VAC/DC	15 mA	flush	flat / level with front ring	Solder 2.8 x 0.5 mm	82-6353.1152	3	1	0.018 kg
	12 VAC/DC	14 mA	flush	flat / level with front ring	Solder 2.8 x 0.5 mm	82-6353.1153	3	1	0.018 kg
	24 VAC/DC	10 mA	flush	flat / level with front ring	Solder 2.8 x 0.5 mm	82-6353.1154	3	1	0.018 kg
	110 VAC	2 mA	flush	flat / level with front ring	Solder 2.8 x 0.5 mm	82-6353.1155	3	1	0.018 kg
	230 VAC	1.3 mA	flush	flat / level with front ring	Solder 2.8 x 0.5 mm	82-6353.1156	3	1	0.018 kg



Illuminated pushbutton 22 mm Brass, Momentary, Front dimension Ø 25 mm

Dot with red LED	6 VAC/DC	15 mA	flush	flat / level with front ring	Solder 2.8 x 0.5 mm	82-6353.1212	3	1	0.021 kg
	12 VAC/DC	14 mA	flush	flat / level with front ring	Solder 2.8 x 0.5 mm	82-6353.1213	3	1	0.021 kg
	24 VAC/DC	10 mA	flush	flat / level with front ring	Solder 2.8 x 0.5 mm	82-6353.1214	3	1	0.021 kg
	110 VAC	2 mA	flush	flat / level with front ring	Solder 2.8 x 0.5 mm	82-6353.1215	3	1	0.021 kg
	230 VAC	1.3 mA	flush	flat / level with front ring	Solder 2.8 x 0.5 mm	82-6353.1216	3	1	0.021 kg
Dot with blue LED	6 VAC/DC	15 mA	flush	flat / level with front ring	Solder 2.8 x 0.5 mm	82-6353.1222	3	1	0.021 kg
	12 VAC/DC	14 mA	flush	flat / level with front ring	Solder 2.8 x 0.5 mm	82-6353.1223	3	1	0.021 kg
	24 VAC/DC	10 mA	flush	flat / level with front ring	Solder 2.8 x 0.5 mm	82-6353.1224	3	1	0.021 kg
	110 VAC	2 mA	flush	flat / level with front ring	Solder 2.8 x 0.5 mm	82-6353.1225	3	1	0.021 kg
	230 VAC	1.3 mA	flush	flat / level with front ring	Solder 2.8 x 0.5 mm	82-6353.1226	3	1	0.021 kg
Dot with green LED	6 VAC/DC	15 mA	flush	flat / level with front ring	Solder 2.8 x 0.5 mm	82-6353.1232	3	1	0.021 kg
	12 VAC/DC	14 mA	flush	flat / level with front ring	Solder 2.8 x 0.5 mm	82-6353.1233	3	1	0.021 kg
	24 VAC/DC	10 mA	flush	flat / level with front ring	Solder 2.8 x 0.5 mm	82-6353.1234	3	1	0.021 kg
	110 VAC	2 mA	flush	flat / level with front ring	Solder 2.8 x 0.5 mm	82-6353.1235	3	1	0.021 kg
	230 VAC	1.3 mA	flush	flat / level with front ring	Solder 2.8 x 0.5 mm	82-6353.1236	3	1	0.021 kg

illumination	Operating voltage	Operating current	Front ring shape	Lens	Terminal	Part No.	Component layout	Wiring diagram	Weight
Dot with yellow LED	6 VAC/DC	15 mA	flush	flat / level with front ring	Solder 2.8 x 0.5 mm	82-6353.1242	3	1	0.021 kg
	12 VAC/DC	14 mA	flush	flat / level with front ring	Solder 2.8 x 0.5 mm	82-6353.1243	3	1	0.021 kg
	24 VAC/DC	10 mA	flush	flat / level with front ring	Solder 2.8 x 0.5 mm	82-6353.1244	3	1	0.021 kg
Dot with white LED	6 VAC/DC	15 mA	flush	flat / level with front ring	Solder 2.8 x 0.5 mm	82-6353.1252	3	1	0.021 kg
	12 VAC/DC	14 mA	flush	flat / level with front ring	Solder 2.8 x 0.5 mm	82-6353.1253	3	1	0.021 kg
	24 VAC/DC	10 mA	flush	flat / level with front ring	Solder 2.8 x 0.5 mm	82-6353.1254	3	1	0.021 kg
	110 VAC	2 mA	flush	flat / level with front ring	Solder 2.8 x 0.5 mm	82-6353.1255	3	1	0.021 kg
	230 VAC	1.3 mA	flush	flat / level with front ring	Solder 2.8 x 0.5 mm	82-6353.1256	3	1	0.021 kg

Illuminated pushbutton 22 mm Brass, Maintain, Front dimension Ø 25 mm

Ring with red LED	6 VAC/DC	15 mA	flush	flat / level with front ring	Solder 2.8 x 0.5 mm	82-6353.2112	3	2	0.018 kg
	12 VAC/DC	14 mA	flush	flat / level with front ring	Solder 2.8 x 0.5 mm	82-6353.2113	3	2	0.018 kg
	24 VAC/DC	10 mA	flush	flat / level with front ring	Solder 2.8 x 0.5 mm	82-6353.2114	3	2	0.018 kg
	110 VAC	2 mA	flush	flat / level with front ring	Solder 2.8 x 0.5 mm	82-6353.2115	3	2	0.018 kg
	230 VAC	1.3 mA	flush	flat / level with front ring	Solder 2.8 x 0.5 mm	82-6353.2116	3	2	0.018 kg
Ring with blue LED	6 VAC/DC	15 mA	flush	flat / level with front ring	Solder 2.8 x 0.5 mm	82-6353.2122	3	2	0.018 kg
	12 VAC/DC	14 mA	flush	flat / level with front ring	Solder 2.8 x 0.5 mm	82-6353.2123	3	2	0.018 kg
	24 VAC/DC	10 mA	flush	flat / level with front ring	Solder 2.8 x 0.5 mm	82-6353.2124	3	2	0.018 kg
	110 VAC	2 mA	flush	flat / level with front ring	Solder 2.8 x 0.5 mm	82-6353.2125	3	2	0.018 kg
	230 VAC	1.3 mA	flush	flat / level with front ring	Solder 2.8 x 0.5 mm	82-6353.2126	3	2	0.018 kg
Ring with green LED	6 VAC/DC	15 mA	flush	flat / level with front ring	Solder 2.8 x 0.5 mm	82-6353.2132	3	2	0.018 kg
	12 VAC/DC	14 mA	flush	flat / level with front ring	Solder 2.8 x 0.5 mm	82-6353.2133	3	2	0.018 kg
	24 VAC/DC	10 mA	flush	flat / level with front ring	Solder 2.8 x 0.5 mm	82-6353.2134	3	2	0.018 kg
	110 VAC	2 mA	flush	flat / level with front ring	Solder 2.8 x 0.5 mm	82-6353.2135	3	2	0.018 kg
	230 VAC	1.3 mA	flush	flat / level with front ring	Solder 2.8 x 0.5 mm	82-6353.2136	3	2	0.018 kg
Ring with yellow LED	6 VAC/DC	15 mA	flush	flat / level with front ring	Solder 2.8 x 0.5 mm	82-6353.2142	3	2	0.018 kg
	12 VAC/DC	14 mA	flush	flat / level with front ring	Solder 2.8 x 0.5 mm	82-6353.2143	3	2	0.018 kg
	24 VAC/DC	10 mA	flush	flat / level with front ring	Solder 2.8 x 0.5 mm	82-6353.2144	3	2	0.018 kg
Ring with white LED	6 VAC/DC	15 mA	flush	flat / level with front ring	Solder 2.8 x 0.5 mm	82-6353.2152	3	2	0.018 kg
	12 VAC/DC	14 mA	flush	flat / level with front ring	Solder 2.8 x 0.5 mm	82-6353.2153	3	2	0.018 kg
	24 VAC/DC	10 mA	flush	flat / level with front ring	Solder 2.8 x 0.5 mm	82-6353.2154	3	2	0.018 kg
	110 VAC	2 mA	flush	flat / level with front ring	Solder 2.8 x 0.5 mm	82-6353.2155	3	2	0.018 kg
	230 VAC	1.3 mA	flush	flat / level with front ring	Solder 2.8 x 0.5 mm	82-6353.2156	3	2	0.018 kg

Illuminated pushbutton 22 mm Brass, Maintain, Front dimension Ø 25 mm

Dot with red LED	6 VAC/DC	15 mA	flush	flat / level with front ring	Solder 2.8 x 0.5 mm	82-6353.2212	3	2	0.021 kg
	12 VAC/DC	14 mA	flush	flat / level with front ring	Solder 2.8 x 0.5 mm	82-6353.2213	3	2	0.021 kg
	24 VAC/DC	10 mA	flush	flat / level with front ring	Solder 2.8 x 0.5 mm	82-6353.2214	3	2	0.021 kg
	110 VAC	2 mA	flush	flat / level with front ring	Solder 2.8 x 0.5 mm	82-6353.2215	3	2	0.021 kg
	230 VAC	1.3 mA	flush	flat / level with front ring	Solder 2.8 x 0.5 mm	82-6353.2216	3	2	0.021 kg
Dot with blue LED	6 VAC/DC	15 mA	flush	flat / level with front ring	Solder 2.8 x 0.5 mm	82-6353.2222	3	2	0.021 kg
	12 VAC/DC	14 mA	flush	flat / level with front ring	Solder 2.8 x 0.5 mm	82-6353.2223	3	2	0.021 kg
	24 VAC/DC	10 mA	flush	flat / level with front ring	Solder 2.8 x 0.5 mm	82-6353.2224	3	2	0.021 kg
	110 VAC	2 mA	flush	flat / level with front ring	Solder 2.8 x 0.5 mm	82-6353.2225	3	2	0.021 kg
	230 VAC	1.3 mA	flush	flat / level with front ring	Solder 2.8 x 0.5 mm	82-6353.2226	3	2	0.021 kg

82 Flush design

Illumination	Operating voltage	Operating current	Front ring shape	Lens	Terminal	Part No.	Component layout	Wiring diagram	Weight
Dot with green LED	6 VAC/DC	15 mA	flush	flat / level with front ring	Solder 2.8 x 0.5 mm	82-6353.2232	3	2	0.021 kg
	12 VAC/DC	14 mA	flush	flat / level with front ring	Solder 2.8 x 0.5 mm	82-6353.2233	3	2	0.021 kg
	24 VAC/DC	10 mA	flush	flat / level with front ring	Solder 2.8 x 0.5 mm	82-6353.2234	3	2	0.021 kg
	110 VAC	2 mA	flush	flat / level with front ring	Solder 2.8 x 0.5 mm	82-6353.2235	3	2	0.021 kg
	230 VAC	1.3 mA	flush	flat / level with front ring	Solder 2.8 x 0.5 mm	82-6353.2236	3	2	0.021 kg
Dot with yellow LED	6 VAC/DC	15 mA	flush	flat / level with front ring	Solder 2.8 x 0.5 mm	82-6353.2242	3	2	0.021 kg
	12 VAC/DC	14 mA	flush	flat / level with front ring	Solder 2.8 x 0.5 mm	82-6353.2243	3	2	0.021 kg
	24 VAC/DC	10 mA	flush	flat / level with front ring	Solder 2.8 x 0.5 mm	82-6353.2244	3	2	0.021 kg
Dot with white LED	6 VAC/DC	15 mA	flush	flat / level with front ring	Solder 2.8 x 0.5 mm	82-6353.2252	3	2	0.021 kg
	12 VAC/DC	14 mA	flush	flat / level with front ring	Solder 2.8 x 0.5 mm	82-6353.2253	3	2	0.021 kg
	24 VAC/DC	10 mA	flush	flat / level with front ring	Solder 2.8 x 0.5 mm	82-6353.2254	3	2	0.021 kg
	110 VAC	2 mA	flush	flat / level with front ring	Solder 2.8 x 0.5 mm	82-6353.2255	3	2	0.021 kg
	230 VAC	1.3 mA	flush	flat / level with front ring	Solder 2.8 x 0.5 mm	82-6353.2256	3	2	0.021 kg



Illuminated pushbutton 22 mm Aluminium, Momentary, Front dimension Ø 25 mm

Ring with red LED	6 VAC/DC	15 mA	flush	flat / level with front ring	Solder 2.8 x 0.5 mm	82-6553.1112	3	1	0.018 kg
	12 VAC/DC	14 mA	flush	flat / level with front ring	Solder 2.8 x 0.5 mm	82-6553.1113	3	1	0.018 kg
	24 VAC/DC	10 mA	flush	flat / level with front ring	Solder 2.8 x 0.5 mm	82-6553.1114	3	1	0.018 kg
	110 VAC	2 mA	flush	flat / level with front ring	Solder 2.8 x 0.5 mm	82-6553.1115	3	1	0.018 kg
	230 VAC	1.3 mA	flush	flat / level with front ring	Solder 2.8 x 0.5 mm	82-6553.1116	3	1	0.018 kg
Ring with blue LED	6 VAC/DC	15 mA	flush	flat / level with front ring	Solder 2.8 x 0.5 mm	82-6553.1122	3	1	0.018 kg
	12 VAC/DC	14 mA	flush	flat / level with front ring	Solder 2.8 x 0.5 mm	82-6553.1123	3	1	0.018 kg
	24 VAC/DC	10 mA	flush	flat / level with front ring	Solder 2.8 x 0.5 mm	82-6553.1124	3	1	0.018 kg
	110 VAC	2 mA	flush	flat / level with front ring	Solder 2.8 x 0.5 mm	82-6553.1125	3	1	0.018 kg
	230 VAC	1.3 mA	flush	flat / level with front ring	Solder 2.8 x 0.5 mm	82-6553.1126	3	1	0.018 kg
Ring with green LED	6 VAC/DC	15 mA	flush	flat / level with front ring	Solder 2.8 x 0.5 mm	82-6553.1132	3	1	0.018 kg
	12 VAC/DC	14 mA	flush	flat / level with front ring	Solder 2.8 x 0.5 mm	82-6553.1133	3	1	0.018 kg
	24 VAC/DC	10 mA	flush	flat / level with front ring	Solder 2.8 x 0.5 mm	82-6553.1134	3	1	0.018 kg
	110 VAC	2 mA	flush	flat / level with front ring	Solder 2.8 x 0.5 mm	82-6553.1135	3	1	0.018 kg
	230 VAC	1.3 mA	flush	flat / level with front ring	Solder 2.8 x 0.5 mm	82-6553.1136	3	1	0.018 kg
Ring with yellow LED	6 VAC/DC	15 mA	flush	flat / level with front ring	Solder 2.8 x 0.5 mm	82-6553.1142	3	1	0.018 kg
	12 VAC/DC	14 mA	flush	flat / level with front ring	Solder 2.8 x 0.5 mm	82-6553.1143	3	1	0.018 kg
	24 VAC/DC	10 mA	flush	flat / level with front ring	Solder 2.8 x 0.5 mm	82-6553.1144	3	1	0.018 kg
Ring with white LED	6 VAC/DC	15 mA	flush	flat / level with front ring	Solder 2.8 x 0.5 mm	82-6553.1152	3	1	0.018 kg
	12 VAC/DC	14 mA	flush	flat / level with front ring	Solder 2.8 x 0.5 mm	82-6553.1153	3	1	0.018 kg
	24 VAC/DC	10 mA	flush	flat / level with front ring	Solder 2.8 x 0.5 mm	82-6553.1154	3	1	0.018 kg
	110 VAC	2 mA	flush	flat / level with front ring	Solder 2.8 x 0.5 mm	82-6553.1155	3	1	0.018 kg
	230 VAC	1.3 mA	flush	flat / level with front ring	Solder 2.8 x 0.5 mm	82-6553.1156	3	1	0.018 kg

illumination	Operating voltage	Operating current	Front ring shape	Lens	Terminal	Part No.	Component layout	Wiring diagram	Weight
									
Illuminated pushbutton 22 mm Aluminium, Momentary, Front dimension Ø 25 mm									
Dot with red LED	6 VAC/DC	15 mA	flush	flat / level with front ring	Solder 2.8 x 0.5 mm	82-6553.1212	3	1	0.021 kg
	12 VAC/DC	14 mA	flush	flat / level with front ring	Solder 2.8 x 0.5 mm	82-6553.1213	3	1	0.021 kg
	24 VAC/DC	10 mA	flush	flat / level with front ring	Solder 2.8 x 0.5 mm	82-6553.1214	3	1	0.021 kg
	110 VAC	2 mA	flush	flat / level with front ring	Solder 2.8 x 0.5 mm	82-6553.1215	3	1	0.021 kg
	230 VAC	1.3 mA	flush	flat / level with front ring	Solder 2.8 x 0.5 mm	82-6553.1216	3	1	0.021 kg
Dot with blue LED	6 VAC/DC	15 mA	flush	flat / level with front ring	Solder 2.8 x 0.5 mm	82-6553.1222	3	1	0.021 kg
	12 VAC/DC	14 mA	flush	flat / level with front ring	Solder 2.8 x 0.5 mm	82-6553.1223	3	1	0.021 kg
	24 VAC/DC	10 mA	flush	flat / level with front ring	Solder 2.8 x 0.5 mm	82-6553.1224	3	1	0.021 kg
	110 VAC	2 mA	flush	flat / level with front ring	Solder 2.8 x 0.5 mm	82-6553.1225	3	1	0.021 kg
	230 VAC	1.3 mA	flush	flat / level with front ring	Solder 2.8 x 0.5 mm	82-6553.1226	3	1	0.021 kg
Dot with green LED	6 VAC/DC	15 mA	flush	flat / level with front ring	Solder 2.8 x 0.5 mm	82-6553.1232	3	1	0.021 kg
	12 VAC/DC	14 mA	flush	flat / level with front ring	Solder 2.8 x 0.5 mm	82-6553.1233	3	1	0.021 kg
	24 VAC/DC	10 mA	flush	flat / level with front ring	Solder 2.8 x 0.5 mm	82-6553.1234	3	1	0.021 kg
	110 VAC	2 mA	flush	flat / level with front ring	Solder 2.8 x 0.5 mm	82-6553.1235	3	1	0.021 kg
	230 VAC	1.3 mA	flush	flat / level with front ring	Solder 2.8 x 0.5 mm	82-6553.1236	3	1	0.021 kg
Dot with yellow LED	6 VAC/DC	15 mA	flush	flat / level with front ring	Solder 2.8 x 0.5 mm	82-6553.1242	3	1	0.021 kg
	12 VAC/DC	14 mA	flush	flat / level with front ring	Solder 2.8 x 0.5 mm	82-6553.1243	3	1	0.021 kg
	24 VAC/DC	10 mA	flush	flat / level with front ring	Solder 2.8 x 0.5 mm	82-6553.1244	3	1	0.021 kg
Dot with white LED	6 VAC/DC	15 mA	flush	flat / level with front ring	Solder 2.8 x 0.5 mm	82-6553.1252	3	1	0.021 kg
	12 VAC/DC	14 mA	flush	flat / level with front ring	Solder 2.8 x 0.5 mm	82-6553.1253	3	1	0.021 kg
	24 VAC/DC	10 mA	flush	flat / level with front ring	Solder 2.8 x 0.5 mm	82-6553.1254	3	1	0.021 kg
	110 VAC	2 mA	flush	flat / level with front ring	Solder 2.8 x 0.5 mm	82-6553.1255	3	1	0.021 kg
	230 VAC	1.3 mA	flush	flat / level with front ring	Solder 2.8 x 0.5 mm	82-6553.1256	3	1	0.021 kg
									
Illuminated pushbutton 22 mm Aluminium, Maintain, Front dimension Ø 25 mm									
Ring with red LED	6 VAC/DC	15 mA	flush	flat / level with front ring	Solder 2.8 x 0.5 mm	82-6553.2112	3	2	0.018 kg
	12 VAC/DC	14 mA	flush	flat / level with front ring	Solder 2.8 x 0.5 mm	82-6553.2113	3	2	0.018 kg
	24 VAC/DC	10 mA	flush	flat / level with front ring	Solder 2.8 x 0.5 mm	82-6553.2114	3	2	0.018 kg
	110 VAC	2 mA	flush	flat / level with front ring	Solder 2.8 x 0.5 mm	82-6553.2115	3	2	0.018 kg
	230 VAC	1.3 mA	flush	flat / level with front ring	Solder 2.8 x 0.5 mm	82-6553.2116	3	2	0.018 kg
Ring with blue LED	6 VAC/DC	15 mA	flush	flat / level with front ring	Solder 2.8 x 0.5 mm	82-6553.2122	3	2	0.018 kg
	12 VAC/DC	14 mA	flush	flat / level with front ring	Solder 2.8 x 0.5 mm	82-6553.2123	3	2	0.018 kg
	24 VAC/DC	10 mA	flush	flat / level with front ring	Solder 2.8 x 0.5 mm	82-6553.2124	3	2	0.018 kg
	110 VAC	2 mA	flush	flat / level with front ring	Solder 2.8 x 0.5 mm	82-6553.2125	3	2	0.018 kg
	230 VAC	1.3 mA	flush	flat / level with front ring	Solder 2.8 x 0.5 mm	82-6553.2126	3	2	0.018 kg
Ring with green LED	6 VAC/DC	15 mA	flush	flat / level with front ring	Solder 2.8 x 0.5 mm	82-6553.2132	3	2	0.018 kg
	12 VAC/DC	14 mA	flush	flat / level with front ring	Solder 2.8 x 0.5 mm	82-6553.2133	3	2	0.018 kg
	24 VAC/DC	10 mA	flush	flat / level with front ring	Solder 2.8 x 0.5 mm	82-6553.2134	3	2	0.018 kg
	110 VAC	2 mA	flush	flat / level with front ring	Solder 2.8 x 0.5 mm	82-6553.2135	3	2	0.018 kg
	230 VAC	1.3 mA	flush	flat / level with front ring	Solder 2.8 x 0.5 mm	82-6553.2136	3	2	0.018 kg
Ring with yellow LED	6 VAC/DC	15 mA	flush	flat / level with front ring	Solder 2.8 x 0.5 mm	82-6553.2142	3	2	0.018 kg
	12 VAC/DC	14 mA	flush	flat / level with front ring	Solder 2.8 x 0.5 mm	82-6553.2143	3	2	0.018 kg
	24 VAC/DC	10 mA	flush	flat / level with front ring	Solder 2.8 x 0.5 mm	82-6553.2144	3	2	0.018 kg

82 Flush design

Illumination	Operating voltage	Operating current	Front ring shape	Lens	Terminal	Part No.	Component layout	Wiring diagram	Weight
Ring with white LED	6 VAC/DC	15 mA	flush	flat / level with front ring	Solder 2.8 x 0.5 mm	82-6553.2152	3	2	0.018 kg
	12 VAC/DC	14 mA	flush	flat / level with front ring	Solder 2.8 x 0.5 mm	82-6553.2153	3	2	0.018 kg
	24 VAC/DC	10 mA	flush	flat / level with front ring	Solder 2.8 x 0.5 mm	82-6553.2154	3	2	0.018 kg
	110 VAC	2 mA	flush	flat / level with front ring	Solder 2.8 x 0.5 mm	82-6553.2155	3	2	0.018 kg
	230 VAC	1.3 mA	flush	flat / level with front ring	Solder 2.8 x 0.5 mm	82-6553.2156	3	2	0.018 kg



Illuminated pushbutton 22 mm Aluminium, Maintain, Front dimension Ø 25 mm

Dot with red LED	6 VAC/DC	15 mA	flush	flat / level with front ring	Solder 2.8 x 0.5 mm	82-6553.2212	3	2	0.021 kg
	12 VAC/DC	14 mA	flush	flat / level with front ring	Solder 2.8 x 0.5 mm	82-6553.2213	3	2	0.021 kg
	24 VAC/DC	10 mA	flush	flat / level with front ring	Solder 2.8 x 0.5 mm	82-6553.2214	3	2	0.021 kg
	110 VAC	2 mA	flush	flat / level with front ring	Solder 2.8 x 0.5 mm	82-6553.2215	3	2	0.021 kg
	230 VAC	1.3 mA	flush	flat / level with front ring	Solder 2.8 x 0.5 mm	82-6553.2216	3	2	0.021 kg
Dot with blue LED	6 VAC/DC	15 mA	flush	flat / level with front ring	Solder 2.8 x 0.5 mm	82-6553.2222	3	2	0.021 kg
	12 VAC/DC	14 mA	flush	flat / level with front ring	Solder 2.8 x 0.5 mm	82-6553.2223	3	2	0.021 kg
	24 VAC/DC	10 mA	flush	flat / level with front ring	Solder 2.8 x 0.5 mm	82-6553.2224	3	2	0.021 kg
	110 VAC	2 mA	flush	flat / level with front ring	Solder 2.8 x 0.5 mm	82-6553.2225	3	2	0.021 kg
	230 VAC	1.3 mA	flush	flat / level with front ring	Solder 2.8 x 0.5 mm	82-6553.2226	3	2	0.021 kg
Dot with green LED	6 VAC/DC	15 mA	flush	flat / level with front ring	Solder 2.8 x 0.5 mm	82-6553.2232	3	2	0.021 kg
	12 VAC/DC	14 mA	flush	flat / level with front ring	Solder 2.8 x 0.5 mm	82-6553.2233	3	2	0.021 kg
	24 VAC/DC	10 mA	flush	flat / level with front ring	Solder 2.8 x 0.5 mm	82-6553.2234	3	2	0.021 kg
	110 VAC	2 mA	flush	flat / level with front ring	Solder 2.8 x 0.5 mm	82-6553.2235	3	2	0.021 kg
	230 VAC	1.3 mA	flush	flat / level with front ring	Solder 2.8 x 0.5 mm	82-6553.2236	3	2	0.021 kg
Dot with yellow LED	6 VAC/DC	15 mA	flush	flat / level with front ring	Solder 2.8 x 0.5 mm	82-6553.2242	3	2	0.021 kg
	12 VAC/DC	14 mA	flush	flat / level with front ring	Solder 2.8 x 0.5 mm	82-6553.2243	3	2	0.021 kg
	24 VAC/DC	10 mA	flush	flat / level with front ring	Solder 2.8 x 0.5 mm	82-6553.2244	3	2	0.021 kg
Dot with white LED	6 VAC/DC	15 mA	flush	flat / level with front ring	Solder 2.8 x 0.5 mm	82-6553.2252	3	2	0.021 kg
	12 VAC/DC	14 mA	flush	flat / level with front ring	Solder 2.8 x 0.5 mm	82-6553.2253	3	2	0.021 kg
	24 VAC/DC	10 mA	flush	flat / level with front ring	Solder 2.8 x 0.5 mm	82-6553.2254	3	2	0.021 kg
	110 VAC	2 mA	flush	flat / level with front ring	Solder 2.8 x 0.5 mm	82-6553.2255	3	2	0.021 kg
	230 VAC	1.3 mA	flush	flat / level with front ring	Solder 2.8 x 0.5 mm	82-6553.2256	3	2	0.021 kg



Illuminated pushbutton 22 mm Stainless-steel, Momentary, Front dimension Ø 25 mm

Ring with red LED	6 VAC/DC	15 mA	flush	flat / level with front ring	Screw	82-6154.1112	6	1	0.018 kg
	12 VAC/DC	14 mA	flush	flat / level with front ring	Screw	82-6154.1113	6	1	0.018 kg
	24 VAC/DC	10 mA	flush	flat / level with front ring	Screw	82-6154.1114	6	1	0.018 kg
	110 VAC	2 mA	flush	flat / level with front ring	Screw	82-6154.1115	6	1	0.018 kg
	230 VAC	1.3 mA	flush	flat / level with front ring	Screw	82-6154.1116	6	1	0.018 kg
Ring with blue LED	6 VAC/DC	15 mA	flush	flat / level with front ring	Screw	82-6154.1122	6	1	0.018 kg
	12 VAC/DC	14 mA	flush	flat / level with front ring	Screw	82-6154.1123	6	1	0.018 kg
	24 VAC/DC	10 mA	flush	flat / level with front ring	Screw	82-6154.1124	6	1	0.018 kg
	110 VAC	2 mA	flush	flat / level with front ring	Screw	82-6154.1125	6	1	0.018 kg
	230 VAC	1.3 mA	flush	flat / level with front ring	Screw	82-6154.1126	6	1	0.018 kg
Ring with green LED	6 VAC/DC	15 mA	flush	flat / level with front ring	Screw	82-6154.1132	6	1	0.018 kg
	12 VAC/DC	14 mA	flush	flat / level with front ring	Screw	82-6154.1133	6	1	0.018 kg
	24 VAC/DC	10 mA	flush	flat / level with front ring	Screw	82-6154.1134	6	1	0.018 kg
	110 VAC	2 mA	flush	flat / level with front ring	Screw	82-6154.1135	6	1	0.018 kg
	230 VAC	1.3 mA	flush	flat / level with front ring	Screw	82-6154.1136	6	1	0.018 kg

Illumination	Operating voltage	Operating current	Front ring shape	Lens	Terminal	Part No.	Component layout	Wiring diagram	Weight
Ring with yellow LED	6 VAC/DC	15 mA	flush	flat / level with front ring	Screw	82-6154.1142	6	1	0.018 kg
	12 VAC/DC	14 mA	flush	flat / level with front ring	Screw	82-6154.1143	6	1	0.018 kg
	24 VAC/DC	10 mA	flush	flat / level with front ring	Screw	82-6154.1144	6	1	0.018 kg
Ring with white LED	6 VAC/DC	15 mA	flush	flat / level with front ring	Screw	82-6154.1152	6	1	0.018 kg
	12 VAC/DC	14 mA	flush	flat / level with front ring	Screw	82-6154.1153	6	1	0.018 kg
	24 VAC/DC	10 mA	flush	flat / level with front ring	Screw	82-6154.1154	6	1	0.018 kg
	110 VAC	2 mA	flush	flat / level with front ring	Screw	82-6154.1155	6	1	0.018 kg
	230 VAC	1.3 mA	flush	flat / level with front ring	Screw	82-6154.1156	6	1	0.018 kg

Illuminated pushbutton 22 mm Stainless-steel, Momentary, Front dimension Ø 25 mm

Dot with red LED	6 VAC/DC	15 mA	flush	flat / level with front ring	Screw	82-6154.1212	6	1	0.021 kg
	12 VAC/DC	14 mA	flush	flat / level with front ring	Screw	82-6154.1213	6	1	0.021 kg
	24 VAC/DC	10 mA	flush	flat / level with front ring	Screw	82-6154.1214	6	1	0.021 kg
	110 VAC	2 mA	flush	flat / level with front ring	Screw	82-6154.1215	6	1	0.021 kg
	230 VAC	1.3 mA	flush	flat / level with front ring	Screw	82-6154.1216	6	1	0.021 kg
Dot with blue LED	6 VAC/DC	15 mA	flush	flat / level with front ring	Screw	82-6154.1222	6	1	0.021 kg
	12 VAC/DC	14 mA	flush	flat / level with front ring	Screw	82-6154.1223	6	1	0.021 kg
	24 VAC/DC	10 mA	flush	flat / level with front ring	Screw	82-6154.1224	6	1	0.021 kg
	110 VAC	2 mA	flush	flat / level with front ring	Screw	82-6154.1225	6	1	0.021 kg
	230 VAC	1.3 mA	flush	flat / level with front ring	Screw	82-6154.1226	6	1	0.021 kg
Dot with green LED	6 VAC/DC	15 mA	flush	flat / level with front ring	Screw	82-6154.1232	6	1	0.021 kg
	12 VAC/DC	14 mA	flush	flat / level with front ring	Screw	82-6154.1233	6	1	0.021 kg
	24 VAC/DC	10 mA	flush	flat / level with front ring	Screw	82-6154.1234	6	1	0.021 kg
	110 VAC	2 mA	flush	flat / level with front ring	Screw	82-6154.1235	6	1	0.021 kg
	230 VAC	1.3 mA	flush	flat / level with front ring	Screw	82-6154.1236	6	1	0.021 kg
Dot with yellow LED	6 VAC/DC	15 mA	flush	flat / level with front ring	Screw	82-6154.1242	6	1	0.021 kg
	12 VAC/DC	14 mA	flush	flat / level with front ring	Screw	82-6154.1243	6	1	0.021 kg
	24 VAC/DC	10 mA	flush	flat / level with front ring	Screw	82-6154.1244	6	1	0.021 kg
Dot with white LED	6 VAC/DC	15 mA	flush	flat / level with front ring	Screw	82-6154.1252	6	1	0.021 kg
	12 VAC/DC	14 mA	flush	flat / level with front ring	Screw	82-6154.1253	6	1	0.021 kg
	24 VAC/DC	10 mA	flush	flat / level with front ring	Screw	82-6154.1254	6	1	0.021 kg
	110 VAC	2 mA	flush	flat / level with front ring	Screw	82-6154.1255	6	1	0.021 kg
	230 VAC	1.3 mA	flush	flat / level with front ring	Screw	82-6154.1256	6	1	0.021 kg

Illuminated pushbutton 22 mm Stainless-steel, Maintain, Front dimension Ø 25 mm

Ring with red LED	6 VAC/DC	15 mA	flush	flat / level with front ring	Screw	82-6154.2112	6	2	0.018 kg
	12 VAC/DC	14 mA	flush	flat / level with front ring	Screw	82-6154.2113	6	2	0.018 kg
	24 VAC/DC	10 mA	flush	flat / level with front ring	Screw	82-6154.2114	6	2	0.018 kg
	110 VAC	2 mA	flush	flat / level with front ring	Screw	82-6154.2115	6	2	0.018 kg
	230 VAC	1.3 mA	flush	flat / level with front ring	Screw	82-6154.2116	6	2	0.018 kg
Ring with blue LED	6 VAC/DC	15 mA	flush	flat / level with front ring	Screw	82-6154.2122	6	2	0.018 kg
	12 VAC/DC	14 mA	flush	flat / level with front ring	Screw	82-6154.2123	6	2	0.018 kg
	24 VAC/DC	10 mA	flush	flat / level with front ring	Screw	82-6154.2124	6	2	0.018 kg
	110 VAC	2 mA	flush	flat / level with front ring	Screw	82-6154.2125	6	2	0.018 kg
	230 VAC	1.3 mA	flush	flat / level with front ring	Screw	82-6154.2126	6	2	0.018 kg

82 Flush design

Illumination	Operating voltage	Operating current	Front ring shape	Lens	Terminal	Part No.	Component layout	Wiring diagram	Weight
Ring with green LED	6 VAC/DC	15 mA	flush	flat / level with front ring	Screw	82-6154.2132	6	2	0.018 kg
	12 VAC/DC	14 mA	flush	flat / level with front ring	Screw	82-6154.2133	6	2	0.018 kg
	24 VAC/DC	10 mA	flush	flat / level with front ring	Screw	82-6154.2134	6	2	0.018 kg
	110 VAC	2 mA	flush	flat / level with front ring	Screw	82-6154.2135	6	2	0.018 kg
	230 VAC	1.3 mA	flush	flat / level with front ring	Screw	82-6154.2136	6	2	0.018 kg
Ring with yellow LED	6 VAC/DC	15 mA	flush	flat / level with front ring	Screw	82-6154.2142	6	2	0.018 kg
	12 VAC/DC	14 mA	flush	flat / level with front ring	Screw	82-6154.2143	6	2	0.018 kg
	24 VAC/DC	10 mA	flush	flat / level with front ring	Screw	82-6154.2144	6	2	0.018 kg
Ring with white LED	6 VAC/DC	15 mA	flush	flat / level with front ring	Screw	82-6154.2152	6	2	0.018 kg
	12 VAC/DC	14 mA	flush	flat / level with front ring	Screw	82-6154.2153	6	2	0.018 kg
	24 VAC/DC	10 mA	flush	flat / level with front ring	Screw	82-6154.2154	6	2	0.018 kg
	110 VAC	2 mA	flush	flat / level with front ring	Screw	82-6154.2155	6	2	0.018 kg
	230 VAC	1.3 mA	flush	flat / level with front ring	Screw	82-6154.2156	6	2	0.018 kg



Illuminated pushbutton 22 mm Stainless-steel, Maintain, Front dimension Ø 25 mm

Dot with red LED	6 VAC/DC	15 mA	flush	flat / level with front ring	Screw	82-6154.2212	6	2	0.021 kg
	12 VAC/DC	14 mA	flush	flat / level with front ring	Screw	82-6154.2213	6	2	0.021 kg
	24 VAC/DC	10 mA	flush	flat / level with front ring	Screw	82-6154.2214	6	2	0.021 kg
	110 VAC	2 mA	flush	flat / level with front ring	Screw	82-6154.2215	6	2	0.021 kg
	230 VAC	1.3 mA	flush	flat / level with front ring	Screw	82-6154.2216	6	2	0.021 kg
Dot with blue LED	6 VAC/DC	15 mA	flush	flat / level with front ring	Screw	82-6154.2222	6	2	0.021 kg
	12 VAC/DC	14 mA	flush	flat / level with front ring	Screw	82-6154.2223	6	2	0.021 kg
	24 VAC/DC	10 mA	flush	flat / level with front ring	Screw	82-6154.2224	6	2	0.021 kg
	110 VAC	2 mA	flush	flat / level with front ring	Screw	82-6154.2225	6	2	0.021 kg
	230 VAC	1.3 mA	flush	flat / level with front ring	Screw	82-6154.2226	6	2	0.021 kg
Dot with green LED	6 VAC/DC	15 mA	flush	flat / level with front ring	Screw	82-6154.2232	6	2	0.021 kg
	12 VAC/DC	14 mA	flush	flat / level with front ring	Screw	82-6154.2233	6	2	0.021 kg
	24 VAC/DC	10 mA	flush	flat / level with front ring	Screw	82-6154.2234	6	2	0.021 kg
	110 VAC	2 mA	flush	flat / level with front ring	Screw	82-6154.2235	6	2	0.021 kg
	230 VAC	1.3 mA	flush	flat / level with front ring	Screw	82-6154.2236	6	2	0.021 kg
Dot with yellow LED	6 VAC/DC	15 mA	flush	flat / level with front ring	Screw	82-6154.2242	6	2	0.021 kg
	12 VAC/DC	14 mA	flush	flat / level with front ring	Screw	82-6154.2243	6	2	0.021 kg
	24 VAC/DC	10 mA	flush	flat / level with front ring	Screw	82-6154.2244	6	2	0.021 kg
Dot with white LED	6 VAC/DC	15 mA	flush	flat / level with front ring	Screw	82-6154.2252	6	2	0.021 kg
	12 VAC/DC	14 mA	flush	flat / level with front ring	Screw	82-6154.2253	6	2	0.021 kg
	24 VAC/DC	10 mA	flush	flat / level with front ring	Screw	82-6154.2254	6	2	0.021 kg
	110 VAC	2 mA	flush	flat / level with front ring	Screw	82-6154.2255	6	2	0.021 kg
	230 VAC	1.3 mA	flush	flat / level with front ring	Screw	82-6154.2256	6	2	0.021 kg

illumination	Operating voltage	Operating current	Front ring shape	Lens	Terminal	Part No.	Component layout	Wiring diagram	Weight
 <p>Illuminated pushbutton 22 mm Stainless-steel chrome colour, Momentary, Front dimension Ø 25 mm</p>									
Ring with red LED	6 VAC/DC	15 mA	flush	flat / level with front ring	Screw	82-6254.1112	6	1	0.018 kg
	12 VAC/DC	14 mA	flush	flat / level with front ring	Screw	82-6254.1113	6	1	0.018 kg
	24 VAC/DC	10 mA	flush	flat / level with front ring	Screw	82-6254.1114	6	1	0.018 kg
	110 VAC	2 mA	flush	flat / level with front ring	Screw	82-6254.1115	6	1	0.018 kg
	230 VAC	1.3 mA	flush	flat / level with front ring	Screw	82-6254.1116	6	1	0.018 kg
Ring with blue LED	6 VAC/DC	15 mA	flush	flat / level with front ring	Screw	82-6254.1122	6	1	0.018 kg
	12 VAC/DC	14 mA	flush	flat / level with front ring	Screw	82-6254.1123	6	1	0.018 kg
	24 VAC/DC	10 mA	flush	flat / level with front ring	Screw	82-6254.1124	6	1	0.018 kg
	110 VAC	2 mA	flush	flat / level with front ring	Screw	82-6254.1125	6	1	0.018 kg
	230 VAC	1.3 mA	flush	flat / level with front ring	Screw	82-6254.1126	6	1	0.018 kg
Ring with green LED	6 VAC/DC	15 mA	flush	flat / level with front ring	Screw	82-6254.1132	6	1	0.018 kg
	12 VAC/DC	14 mA	flush	flat / level with front ring	Screw	82-6254.1133	6	1	0.018 kg
	24 VAC/DC	10 mA	flush	flat / level with front ring	Screw	82-6254.1134	6	1	0.018 kg
	110 VAC	2 mA	flush	flat / level with front ring	Screw	82-6254.1135	6	1	0.018 kg
	230 VAC	1.3 mA	flush	flat / level with front ring	Screw	82-6254.1136	6	1	0.018 kg
Ring with yellow LED	6 VAC/DC	15 mA	flush	flat / level with front ring	Screw	82-6254.1142	6	1	0.018 kg
	12 VAC/DC	14 mA	flush	flat / level with front ring	Screw	82-6254.1143	6	1	0.018 kg
	24 VAC/DC	10 mA	flush	flat / level with front ring	Screw	82-6254.1144	6	1	0.018 kg
Ring with white LED	6 VAC/DC	15 mA	flush	flat / level with front ring	Screw	82-6254.1152	6	1	0.018 kg
	12 VAC/DC	14 mA	flush	flat / level with front ring	Screw	82-6254.1153	6	1	0.018 kg
	24 VAC/DC	10 mA	flush	flat / level with front ring	Screw	82-6254.1154	6	1	0.018 kg
	110 VAC	2 mA	flush	flat / level with front ring	Screw	82-6254.1155	6	1	0.018 kg
	230 VAC	1.3 mA	flush	flat / level with front ring	Screw	82-6254.1156	6	1	0.018 kg
 <p>Illuminated pushbutton 22 mm Stainless-steel chrome colour, Momentary, Front dimension Ø 25 mm</p>									
Dot with red LED	6 VAC/DC	15 mA	flush	flat / level with front ring	Screw	82-6254.1212	6	1	0.021 kg
	12 VAC/DC	14 mA	flush	flat / level with front ring	Screw	82-6254.1213	6	1	0.021 kg
	24 VAC/DC	10 mA	flush	flat / level with front ring	Screw	82-6254.1214	6	1	0.021 kg
	110 VAC	2 mA	flush	flat / level with front ring	Screw	82-6254.1215	6	1	0.021 kg
	230 VAC	1.3 mA	flush	flat / level with front ring	Screw	82-6254.1216	6	1	0.021 kg
Dot with blue LED	6 VAC/DC	15 mA	flush	flat / level with front ring	Screw	82-6254.1222	6	1	0.021 kg
	12 VAC/DC	14 mA	flush	flat / level with front ring	Screw	82-6254.1223	6	1	0.021 kg
	24 VAC/DC	10 mA	flush	flat / level with front ring	Screw	82-6254.1224	6	1	0.021 kg
	110 VAC	2 mA	flush	flat / level with front ring	Screw	82-6254.1225	6	1	0.021 kg
	230 VAC	1.3 mA	flush	flat / level with front ring	Screw	82-6254.1226	6	1	0.021 kg
Dot with green LED	6 VAC/DC	15 mA	flush	flat / level with front ring	Screw	82-6254.1232	6	1	0.021 kg
	12 VAC/DC	14 mA	flush	flat / level with front ring	Screw	82-6254.1233	6	1	0.021 kg
	24 VAC/DC	10 mA	flush	flat / level with front ring	Screw	82-6254.1234	6	1	0.021 kg
	110 VAC	2 mA	flush	flat / level with front ring	Screw	82-6254.1235	6	1	0.021 kg
	230 VAC	1.3 mA	flush	flat / level with front ring	Screw	82-6254.1236	6	1	0.021 kg
Dot with yellow LED	6 VAC/DC	15 mA	flush	flat / level with front ring	Screw	82-6254.1242	6	1	0.021 kg
	12 VAC/DC	14 mA	flush	flat / level with front ring	Screw	82-6254.1243	6	1	0.021 kg
	24 VAC/DC	10 mA	flush	flat / level with front ring	Screw	82-6254.1244	6	1	0.021 kg

82 Flush design

Illumination	Operating voltage	Operating current	Front ring shape	Lens	Terminal	Part No.	Component layout	Wiring diagram	Weight
Dot with white LED	6 VAC/DC	15 mA	flush	flat / level with front ring	Screw	82-6254.1252	6	1	0.021 kg
	12 VAC/DC	14 mA	flush	flat / level with front ring	Screw	82-6254.1253	6	1	0.021 kg
	24 VAC/DC	10 mA	flush	flat / level with front ring	Screw	82-6254.1254	6	1	0.021 kg
	110 VAC	2 mA	flush	flat / level with front ring	Screw	82-6254.1255	6	1	0.021 kg
	230 VAC	1.3 mA	flush	flat / level with front ring	Screw	82-6254.1256	6	1	0.021 kg



Illuminated pushbutton 22 mm Stainless-steel chrome colourd, Maintain, Front dimension Ø 25 mm

Ring with red LED	6 VAC/DC	15 mA	flush	flat / level with front ring	Screw	82-6254.2112	6	2	0.018 kg
	12 VAC/DC	14 mA	flush	flat / level with front ring	Screw	82-6254.2113	6	2	0.018 kg
	24 VAC/DC	10 mA	flush	flat / level with front ring	Screw	82-6254.2114	6	2	0.018 kg
	110 VAC	2 mA	flush	flat / level with front ring	Screw	82-6254.2115	6	2	0.018 kg
	230 VAC	1.3 mA	flush	flat / level with front ring	Screw	82-6254.2116	6	2	0.018 kg
Ring with blue LED	6 VAC/DC	15 mA	flush	flat / level with front ring	Screw	82-6254.2122	6	2	0.018 kg
	12 VAC/DC	14 mA	flush	flat / level with front ring	Screw	82-6254.2123	6	2	0.018 kg
	24 VAC/DC	10 mA	flush	flat / level with front ring	Screw	82-6254.2124	6	2	0.018 kg
	110 VAC	2 mA	flush	flat / level with front ring	Screw	82-6254.2125	6	2	0.018 kg
	230 VAC	1.3 mA	flush	flat / level with front ring	Screw	82-6254.2126	6	2	0.018 kg
Ring with green LED	6 VAC/DC	15 mA	flush	flat / level with front ring	Screw	82-6254.2132	6	2	0.018 kg
	12 VAC/DC	14 mA	flush	flat / level with front ring	Screw	82-6254.2133	6	2	0.018 kg
	24 VAC/DC	10 mA	flush	flat / level with front ring	Screw	82-6254.2134	6	2	0.018 kg
	110 VAC	2 mA	flush	flat / level with front ring	Screw	82-6254.2135	6	2	0.018 kg
	230 VAC	1.3 mA	flush	flat / level with front ring	Screw	82-6254.2136	6	2	0.018 kg
Ring with yellow LED	6 VAC/DC	15 mA	flush	flat / level with front ring	Screw	82-6254.2142	6	2	0.018 kg
	12 VAC/DC	14 mA	flush	flat / level with front ring	Screw	82-6254.2143	6	2	0.018 kg
	24 VAC/DC	10 mA	flush	flat / level with front ring	Screw	82-6254.2144	6	2	0.018 kg
Ring with white LED	6 VAC/DC	15 mA	flush	flat / level with front ring	Screw	82-6254.2152	6	2	0.018 kg
	12 VAC/DC	14 mA	flush	flat / level with front ring	Screw	82-6254.2153	6	2	0.018 kg
	24 VAC/DC	10 mA	flush	flat / level with front ring	Screw	82-6254.2154	6	2	0.018 kg
	110 VAC	2 mA	flush	flat / level with front ring	Screw	82-6254.2155	6	2	0.018 kg
	230 VAC	1.3 mA	flush	flat / level with front ring	Screw	82-6254.2156	6	2	0.018 kg



Illuminated pushbutton 22 mm Stainless-steel chrome colourdw, Maintain, Front dimension Ø 25 mm

Dot with red LED	6 VAC/DC	15 mA	flush	flat / level with front ring	Screw	82-6254.2212	6	2	0.021 kg
	12 VAC/DC	14 mA	flush	flat / level with front ring	Screw	82-6254.2213	6	2	0.021 kg
	24 VAC/DC	10 mA	flush	flat / level with front ring	Screw	82-6254.2214	6	2	0.021 kg
	110 VAC	2 mA	flush	flat / level with front ring	Screw	82-6254.2215	6	2	0.021 kg
	230 VAC	1.3 mA	flush	flat / level with front ring	Screw	82-6254.2216	6	2	0.021 kg
Dot with blue LED	6 VAC/DC	15 mA	flush	flat / level with front ring	Screw	82-6254.2222	6	2	0.021 kg
	12 VAC/DC	14 mA	flush	flat / level with front ring	Screw	82-6254.2223	6	2	0.021 kg
	24 VAC/DC	10 mA	flush	flat / level with front ring	Screw	82-6254.2224	6	2	0.021 kg
	110 VAC	2 mA	flush	flat / level with front ring	Screw	82-6254.2225	6	2	0.021 kg
	230 VAC	1.3 mA	flush	flat / level with front ring	Screw	82-6254.2226	6	2	0.021 kg

illumination	Operating voltage	Operating current	Front ring shape	Lens	Terminal	Part No.	Component layout	Wiring diagram	Weight
Dot with green LED	6 VAC/DC	15 mA	flush	flat / level with front ring	Screw	82-6254.2232	6	2	0.021 kg
	12 VAC/DC	14 mA	flush	flat / level with front ring	Screw	82-6254.2233	6	2	0.021 kg
	24 VAC/DC	10 mA	flush	flat / level with front ring	Screw	82-6254.2234	6	2	0.021 kg
	110 VAC	2 mA	flush	flat / level with front ring	Screw	82-6254.2235	6	2	0.021 kg
	230 VAC	1.3 mA	flush	flat / level with front ring	Screw	82-6254.2236	6	2	0.021 kg
Dot with yellow LED	6 VAC/DC	15 mA	flush	flat / level with front ring	Screw	82-6254.2242	6	2	0.021 kg
	12 VAC/DC	14 mA	flush	flat / level with front ring	Screw	82-6254.2243	6	2	0.021 kg
	24 VAC/DC	10 mA	flush	flat / level with front ring	Screw	82-6254.2244	6	2	0.021 kg
Dot with white LED	6 VAC/DC	15 mA	flush	flat / level with front ring	Screw	82-6254.2252	6	2	0.021 kg
	12 VAC/DC	14 mA	flush	flat / level with front ring	Screw	82-6254.2253	6	2	0.021 kg
	24 VAC/DC	10 mA	flush	flat / level with front ring	Screw	82-6254.2254	6	2	0.021 kg
	110 VAC	2 mA	flush	flat / level with front ring	Screw	82-6254.2255	6	2	0.021 kg
	230 VAC	1.3 mA	flush	flat / level with front ring	Screw	82-6254.2256	6	2	0.021 kg

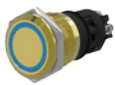

Illuminated pushbutton 22 mm Brass, Momentary, Front dimension Ø 25 mm

Ring with red LED	6 VAC/DC	15 mA	flush	flat / level with front ring	Screw	82-6354.1112	6	1	0.018 kg
	12 VAC/DC	14 mA	flush	flat / level with front ring	Screw	82-6354.1113	6	1	0.018 kg
	24 VAC/DC	10 mA	flush	flat / level with front ring	Screw	82-6354.1114	6	1	0.018 kg
	110 VAC	2 mA	flush	flat / level with front ring	Screw	82-6354.1115	6	1	0.018 kg
	230 VAC	1.3 mA	flush	flat / level with front ring	Screw	82-6354.1116	6	1	0.018 kg
Ring with blue LED	6 VAC/DC	15 mA	flush	flat / level with front ring	Screw	82-6354.1122	6	1	0.018 kg
	12 VAC/DC	14 mA	flush	flat / level with front ring	Screw	82-6354.1123	6	1	0.018 kg
	24 VAC/DC	10 mA	flush	flat / level with front ring	Screw	82-6354.1124	6	1	0.018 kg
	110 VAC	2 mA	flush	flat / level with front ring	Screw	82-6354.1125	6	1	0.018 kg
	230 VAC	1.3 mA	flush	flat / level with front ring	Screw	82-6354.1126	6	1	0.018 kg
Ring with green LED	6 VAC/DC	15 mA	flush	flat / level with front ring	Screw	82-6354.1132	6	1	0.018 kg
	12 VAC/DC	14 mA	flush	flat / level with front ring	Screw	82-6354.1133	6	1	0.018 kg
	24 VAC/DC	10 mA	flush	flat / level with front ring	Screw	82-6354.1134	6	1	0.018 kg
	110 VAC	2 mA	flush	flat / level with front ring	Screw	82-6354.1135	6	1	0.018 kg
	230 VAC	1.3 mA	flush	flat / level with front ring	Screw	82-6354.1136	6	1	0.018 kg
Ring with yellow LED	6 VAC/DC	15 mA	flush	flat / level with front ring	Screw	82-6354.1142	6	1	0.018 kg
	12 VAC/DC	14 mA	flush	flat / level with front ring	Screw	82-6354.1143	6	1	0.018 kg
	24 VAC/DC	10 mA	flush	flat / level with front ring	Screw	82-6354.1144	6	1	0.018 kg
Ring with white LED	6 VAC/DC	15 mA	flush	flat / level with front ring	Screw	82-6354.1152	6	1	0.018 kg
	12 VAC/DC	14 mA	flush	flat / level with front ring	Screw	82-6354.1153	6	1	0.018 kg
	24 VAC/DC	10 mA	flush	flat / level with front ring	Screw	82-6354.1154	6	1	0.018 kg
	110 VAC	2 mA	flush	flat / level with front ring	Screw	82-6354.1155	6	1	0.018 kg
	230 VAC	1.3 mA	flush	flat / level with front ring	Screw	82-6354.1156	6	1	0.018 kg

82 Flush design

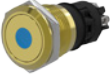
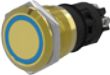
Illumination	Operating voltage	Operating current	Front ring shape	Lens	Terminal	Part No.	Component layout	Wiring diagram	Weight
 <p>Illuminated pushbutton 22 mm Brass, Momentary, Front dimension Ø 25 mm</p>									
Dot with red LED	6 VAC/DC	15 mA	flush	flat / level with front ring	Screw	82-6354.1212	6	1	0.021 kg
	12 VAC/DC	14 mA	flush	flat / level with front ring	Screw	82-6354.1213	6	1	0.021 kg
	24 VAC/DC	10 mA	flush	flat / level with front ring	Screw	82-6354.1214	6	1	0.021 kg
	110 VAC	2 mA	flush	flat / level with front ring	Screw	82-6354.1215	6	1	0.021 kg
	230 VAC	1.3 mA	flush	flat / level with front ring	Screw	82-6354.1216	6	1	0.021 kg
Dot with blue LED	6 VAC/DC	15 mA	flush	flat / level with front ring	Screw	82-6354.1222	6	1	0.021 kg
	12 VAC/DC	14 mA	flush	flat / level with front ring	Screw	82-6354.1223	6	1	0.021 kg
	24 VAC/DC	10 mA	flush	flat / level with front ring	Screw	82-6354.1224	6	1	0.021 kg
	110 VAC	2 mA	flush	flat / level with front ring	Screw	82-6354.1225	6	1	0.021 kg
	230 VAC	1.3 mA	flush	flat / level with front ring	Screw	82-6354.1226	6	1	0.021 kg
Dot with green LED	6 VAC/DC	15 mA	flush	flat / level with front ring	Screw	82-6354.1232	6	1	0.021 kg
	12 VAC/DC	14 mA	flush	flat / level with front ring	Screw	82-6354.1233	6	1	0.021 kg
	24 VAC/DC	10 mA	flush	flat / level with front ring	Screw	82-6354.1234	6	1	0.021 kg
	110 VAC	2 mA	flush	flat / level with front ring	Screw	82-6354.1235	6	1	0.021 kg
	230 VAC	1.3 mA	flush	flat / level with front ring	Screw	82-6354.1236	6	1	0.021 kg
Dot with yellow LED	6 VAC/DC	15 mA	flush	flat / level with front ring	Screw	82-6354.1242	6	1	0.021 kg
	12 VAC/DC	14 mA	flush	flat / level with front ring	Screw	82-6354.1243	6	1	0.021 kg
	24 VAC/DC	10 mA	flush	flat / level with front ring	Screw	82-6354.1244	6	1	0.021 kg
Dot with white LED	6 VAC/DC	15 mA	flush	flat / level with front ring	Screw	82-6354.1252	6	1	0.021 kg
	12 VAC/DC	14 mA	flush	flat / level with front ring	Screw	82-6354.1253	6	1	0.021 kg
	24 VAC/DC	10 mA	flush	flat / level with front ring	Screw	82-6354.1254	6	1	0.021 kg
	110 VAC	2 mA	flush	flat / level with front ring	Screw	82-6354.1255	6	1	0.021 kg
	230 VAC	1.3 mA	flush	flat / level with front ring	Screw	82-6354.1256	6	1	0.021 kg
 <p>Illuminated pushbutton 22 mm Brass, Maintain, Front dimension Ø 25 mm</p>									
Ring with red LED	6 VAC/DC	15 mA	flush	flat / level with front ring	Screw	82-6354.2112	6	2	0.018 kg
	12 VAC/DC	14 mA	flush	flat / level with front ring	Screw	82-6354.2113	6	2	0.018 kg
	24 VAC/DC	10 mA	flush	flat / level with front ring	Screw	82-6354.2114	6	2	0.018 kg
	110 VAC	2 mA	flush	flat / level with front ring	Screw	82-6354.2115	6	2	0.018 kg
	230 VAC	1.3 mA	flush	flat / level with front ring	Screw	82-6354.2116	6	2	0.018 kg
Ring with blue LED	6 VAC/DC	15 mA	flush	flat / level with front ring	Screw	82-6354.2122	6	2	0.018 kg
	12 VAC/DC	14 mA	flush	flat / level with front ring	Screw	82-6354.2123	6	2	0.018 kg
	24 VAC/DC	10 mA	flush	flat / level with front ring	Screw	82-6354.2124	6	2	0.018 kg
	110 VAC	2 mA	flush	flat / level with front ring	Screw	82-6354.2125	6	2	0.018 kg
	230 VAC	1.3 mA	flush	flat / level with front ring	Screw	82-6354.2126	6	2	0.018 kg
Ring with green LED	6 VAC/DC	15 mA	flush	flat / level with front ring	Screw	82-6354.2132	6	2	0.018 kg
	12 VAC/DC	14 mA	flush	flat / level with front ring	Screw	82-6354.2133	6	2	0.018 kg
	24 VAC/DC	10 mA	flush	flat / level with front ring	Screw	82-6354.2134	6	2	0.018 kg
	110 VAC	2 mA	flush	flat / level with front ring	Screw	82-6354.2135	6	2	0.018 kg
	230 VAC	1.3 mA	flush	flat / level with front ring	Screw	82-6354.2136	6	2	0.018 kg
Ring with yellow LED	6 VAC/DC	15 mA	flush	flat / level with front ring	Screw	82-6354.2142	6	2	0.018 kg
	12 VAC/DC	14 mA	flush	flat / level with front ring	Screw	82-6354.2143	6	2	0.018 kg
	24 VAC/DC	10 mA	flush	flat / level with front ring	Screw	82-6354.2144	6	2	0.018 kg

illumination	Operating voltage	Operating current	Front ring shape	Lens	Terminal	Part No.	Component layout	Wiring diagram	Weight
Ring with white LED	6 VAC/DC	15 mA	flush	flat / level with front ring	Screw	82-6354.2152	6	2	0.018 kg
	12 VAC/DC	14 mA	flush	flat / level with front ring	Screw	82-6354.2153	6	2	0.018 kg
	24 VAC/DC	10 mA	flush	flat / level with front ring	Screw	82-6354.2154	6	2	0.018 kg
	110 VAC	2 mA	flush	flat / level with front ring	Screw	82-6354.2155	6	2	0.018 kg
	230 VAC	1.3 mA	flush	flat / level with front ring	Screw	82-6354.2156	6	2	0.018 kg

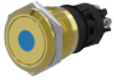

Illuminated pushbutton 22 mm Brass, Maintain, Front dimension Ø 25 mm

Dot with red LED	6 VAC/DC	15 mA	flush	flat / level with front ring	Screw	82-6354.2212	6	2	0.021 kg
	12 VAC/DC	14 mA	flush	flat / level with front ring	Screw	82-6354.2213	6	2	0.021 kg
	24 VAC/DC	10 mA	flush	flat / level with front ring	Screw	82-6354.2214	6	2	0.021 kg
	110 VAC	2 mA	flush	flat / level with front ring	Screw	82-6354.2215	6	2	0.021 kg
	230 VAC	1.3 mA	flush	flat / level with front ring	Screw	82-6354.2216	6	2	0.021 kg
Dot with blue LED	6 VAC/DC	15 mA	flush	flat / level with front ring	Screw	82-6354.2222	6	2	0.021 kg
	12 VAC/DC	14 mA	flush	flat / level with front ring	Screw	82-6354.2223	6	2	0.021 kg
	24 VAC/DC	10 mA	flush	flat / level with front ring	Screw	82-6354.2224	6	2	0.021 kg
	110 VAC	2 mA	flush	flat / level with front ring	Screw	82-6354.2225	6	2	0.021 kg
	230 VAC	1.3 mA	flush	flat / level with front ring	Screw	82-6354.2226	6	2	0.021 kg
Dot with green LED	6 VAC/DC	15 mA	flush	flat / level with front ring	Screw	82-6354.2232	6	2	0.021 kg
	12 VAC/DC	14 mA	flush	flat / level with front ring	Screw	82-6354.2233	6	2	0.021 kg
	24 VAC/DC	10 mA	flush	flat / level with front ring	Screw	82-6354.2234	6	2	0.021 kg
	110 VAC	2 mA	flush	flat / level with front ring	Screw	82-6354.2235	6	2	0.021 kg
	230 VAC	1.3 mA	flush	flat / level with front ring	Screw	82-6354.2236	6	2	0.021 kg
Dot with yellow LED	6 VAC/DC	15 mA	flush	flat / level with front ring	Screw	82-6354.2242	6	2	0.021 kg
	12 VAC/DC	14 mA	flush	flat / level with front ring	Screw	82-6354.2243	6	2	0.021 kg
	24 VAC/DC	10 mA	flush	flat / level with front ring	Screw	82-6354.2244	6	2	0.021 kg
Dot with white LED	6 VAC/DC	15 mA	flush	flat / level with front ring	Screw	82-6354.2252	6	2	0.021 kg
	12 VAC/DC	14 mA	flush	flat / level with front ring	Screw	82-6354.2253	6	2	0.021 kg
	24 VAC/DC	10 mA	flush	flat / level with front ring	Screw	82-6354.2254	6	2	0.021 kg
	110 VAC	2 mA	flush	flat / level with front ring	Screw	82-6354.2255	6	2	0.021 kg
	230 VAC	1.3 mA	flush	flat / level with front ring	Screw	82-6354.2256	6	2	0.021 kg



Illuminated pushbutton 22 mm Aluminium, Momentary, Front dimension Ø 25 mm

Ring with red LED	6 VAC/DC	15 mA	flush	flat / level with front ring	Screw	82-6554.1112	6	1	0.018 kg
	12 VAC/DC	14 mA	flush	flat / level with front ring	Screw	82-6554.1113	6	1	0.018 kg
	24 VAC/DC	10 mA	flush	flat / level with front ring	Screw	82-6554.1114	6	1	0.018 kg
	110 VAC	2 mA	flush	flat / level with front ring	Screw	82-6554.1115	6	1	0.018 kg
	230 VAC	1.3 mA	flush	flat / level with front ring	Screw	82-6554.1116	6	1	0.018 kg
Ring with blue LED	6 VAC/DC	15 mA	flush	flat / level with front ring	Screw	82-6554.1122	6	1	0.018 kg
	12 VAC/DC	14 mA	flush	flat / level with front ring	Screw	82-6554.1123	6	1	0.018 kg
	24 VAC/DC	10 mA	flush	flat / level with front ring	Screw	82-6554.1124	6	1	0.018 kg
	110 VAC	2 mA	flush	flat / level with front ring	Screw	82-6554.1125	6	1	0.018 kg
	230 VAC	1.3 mA	flush	flat / level with front ring	Screw	82-6554.1126	6	1	0.018 kg
Ring with green LED	6 VAC/DC	15 mA	flush	flat / level with front ring	Screw	82-6554.1132	6	1	0.018 kg
	12 VAC/DC	14 mA	flush	flat / level with front ring	Screw	82-6554.1133	6	1	0.018 kg
	24 VAC/DC	10 mA	flush	flat / level with front ring	Screw	82-6554.1134	6	1	0.018 kg
	110 VAC	2 mA	flush	flat / level with front ring	Screw	82-6554.1135	6	1	0.018 kg
	230 VAC	1.3 mA	flush	flat / level with front ring	Screw	82-6554.1136	6	1	0.018 kg

82 Flush design

Illumination	Operating voltage	Operating current	Front ring shape	Lens	Terminal	Part No.	Component layout	Wiring diagram	Weight
Ring with yellow LED	6 VAC/DC	15 mA	flush	flat / level with front ring	Screw	82-6554.1142	6	1	0.018 kg
	12 VAC/DC	14 mA	flush	flat / level with front ring	Screw	82-6554.1143	6	1	0.018 kg
	24 VAC/DC	10 mA	flush	flat / level with front ring	Screw	82-6554.1144	6	1	0.018 kg
Ring with white LED	6 VAC/DC	15 mA	flush	flat / level with front ring	Screw	82-6554.1152	6	1	0.018 kg
	12 VAC/DC	14 mA	flush	flat / level with front ring	Screw	82-6554.1153	6	1	0.018 kg
	24 VAC/DC	10 mA	flush	flat / level with front ring	Screw	82-6554.1154	6	1	0.018 kg
	110 VAC	2 mA	flush	flat / level with front ring	Screw	82-6554.1155	6	1	0.018 kg
	230 VAC	1.3 mA	flush	flat / level with front ring	Screw	82-6554.1156	6	1	0.018 kg



Illuminated pushbutton 22 mm Aluminium, Momentary, Front dimension Ø 25 mm

Dot with red LED	6 VAC/DC	15 mA	flush	flat / level with front ring	Screw	82-6554.1212	6	1	0.021 kg
	12 VAC/DC	14 mA	flush	flat / level with front ring	Screw	82-6554.1213	6	1	0.021 kg
	24 VAC/DC	10 mA	flush	flat / level with front ring	Screw	82-6554.1214	6	1	0.021 kg
	110 VAC	2 mA	flush	flat / level with front ring	Screw	82-6554.1215	6	1	0.021 kg
	230 VAC	1.3 mA	flush	flat / level with front ring	Screw	82-6554.1216	6	1	0.021 kg
Dot with blue LED	6 VAC/DC	15 mA	flush	flat / level with front ring	Screw	82-6554.1222	6	1	0.021 kg
	12 VAC/DC	14 mA	flush	flat / level with front ring	Screw	82-6554.1223	6	1	0.021 kg
	24 VAC/DC	10 mA	flush	flat / level with front ring	Screw	82-6554.1224	6	1	0.021 kg
	110 VAC	2 mA	flush	flat / level with front ring	Screw	82-6554.1225	6	1	0.021 kg
	230 VAC	1.3 mA	flush	flat / level with front ring	Screw	82-6554.1226	6	1	0.021 kg
Dot with green LED	6 VAC/DC	15 mA	flush	flat / level with front ring	Screw	82-6554.1232	6	1	0.021 kg
	12 VAC/DC	14 mA	flush	flat / level with front ring	Screw	82-6554.1233	6	1	0.021 kg
	24 VAC/DC	10 mA	flush	flat / level with front ring	Screw	82-6554.1234	6	1	0.021 kg
	110 VAC	2 mA	flush	flat / level with front ring	Screw	82-6554.1235	6	1	0.021 kg
	230 VAC	1.3 mA	flush	flat / level with front ring	Screw	82-6554.1236	6	1	0.021 kg
Dot with yellow LED	6 VAC/DC	15 mA	flush	flat / level with front ring	Screw	82-6554.1242	6	1	0.021 kg
	12 VAC/DC	14 mA	flush	flat / level with front ring	Screw	82-6554.1243	6	1	0.021 kg
	24 VAC/DC	10 mA	flush	flat / level with front ring	Screw	82-6554.1244	6	1	0.021 kg
Dot with white LED	6 VAC/DC	15 mA	flush	flat / level with front ring	Screw	82-6554.1252	6	1	0.021 kg
	12 VAC/DC	14 mA	flush	flat / level with front ring	Screw	82-6554.1253	6	1	0.021 kg
	24 VAC/DC	10 mA	flush	flat / level with front ring	Screw	82-6554.1254	6	1	0.021 kg
	110 VAC	2 mA	flush	flat / level with front ring	Screw	82-6554.1255	6	1	0.021 kg
	230 VAC	1.3 mA	flush	flat / level with front ring	Screw	82-6554.1256	6	1	0.021 kg



Illuminated pushbutton 22 mm Aluminium, Maintain, Front dimension Ø 25 mm

Ring with red LED	6 VAC/DC	15 mA	flush	flat / level with front ring	Screw	82-6554.2112	6	2	0.018 kg
	12 VAC/DC	14 mA	flush	flat / level with front ring	Screw	82-6554.2113	6	2	0.018 kg
	24 VAC/DC	10 mA	flush	flat / level with front ring	Screw	82-6554.2114	6	2	0.018 kg
	110 VAC	2 mA	flush	flat / level with front ring	Screw	82-6554.2115	6	2	0.018 kg
	230 VAC	1.3 mA	flush	flat / level with front ring	Screw	82-6554.2116	6	2	0.018 kg
Ring with blue LED	6 VAC/DC	15 mA	flush	flat / level with front ring	Screw	82-6554.2122	6	2	0.018 kg
	12 VAC/DC	14 mA	flush	flat / level with front ring	Screw	82-6554.2123	6	2	0.018 kg
	24 VAC/DC	10 mA	flush	flat / level with front ring	Screw	82-6554.2124	6	2	0.018 kg
	110 VAC	2 mA	flush	flat / level with front ring	Screw	82-6554.2125	6	2	0.018 kg
	230 VAC	1.3 mA	flush	flat / level with front ring	Screw	82-6554.2126	6	2	0.018 kg

illumination	Operating voltage	Operating current	Front ring shape	Lens	Terminal	Part No.	Component layout	Wiring diagram	Weight
Ring with green LED	6 VAC/DC	15 mA	flush	flat / level with front ring	Screw	82-6554.2132	6	2	0.018 kg
	12 VAC/DC	14 mA	flush	flat / level with front ring	Screw	82-6554.2133	6	2	0.018 kg
	24 VAC/DC	10 mA	flush	flat / level with front ring	Screw	82-6554.2134	6	2	0.018 kg
	110 VAC	2 mA	flush	flat / level with front ring	Screw	82-6554.2135	6	2	0.018 kg
	230 VAC	1.3 mA	flush	flat / level with front ring	Screw	82-6554.2136	6	2	0.018 kg
Ring with yellow LED	6 VAC/DC	15 mA	flush	flat / level with front ring	Screw	82-6554.2142	6	2	0.018 kg
	12 VAC/DC	14 mA	flush	flat / level with front ring	Screw	82-6554.2143	6	2	0.018 kg
	24 VAC/DC	10 mA	flush	flat / level with front ring	Screw	82-6554.2144	6	2	0.018 kg
	110 VAC	2 mA	flush	flat / level with front ring	Screw	82-6554.2145	6	2	0.018 kg
	230 VAC	1.3 mA	flush	flat / level with front ring	Screw	82-6554.2146	6	2	0.018 kg
Ring with white LED	6 VAC/DC	15 mA	flush	flat / level with front ring	Screw	82-6554.2152	6	2	0.018 kg
	12 VAC/DC	14 mA	flush	flat / level with front ring	Screw	82-6554.2153	6	2	0.018 kg
	24 VAC/DC	10 mA	flush	flat / level with front ring	Screw	82-6554.2154	6	2	0.018 kg
	110 VAC	2 mA	flush	flat / level with front ring	Screw	82-6554.2155	6	2	0.018 kg
	230 VAC	1.3 mA	flush	flat / level with front ring	Screw	82-6554.2156	6	2	0.018 kg



Illuminated pushbutton 22 mm Aluminium, Maintain, Front dimension Ø 25 mm

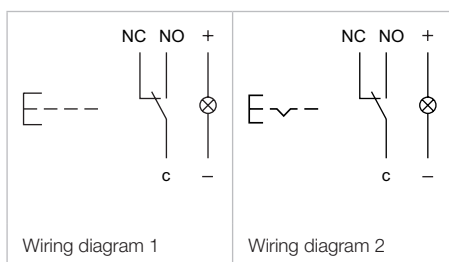

Dot with red LED	6 VAC/DC	15 mA	flush	flat / level with front ring	Screw	82-6554.2212	6	2	0.021 kg
	12 VAC/DC	14 mA	flush	flat / level with front ring	Screw	82-6554.2213	6	2	0.021 kg
	24 VAC/DC	10 mA	flush	flat / level with front ring	Screw	82-6554.2214	6	2	0.021 kg
	110 VAC	2 mA	flush	flat / level with front ring	Screw	82-6554.2215	6	2	0.021 kg
	230 VAC	1.3 mA	flush	flat / level with front ring	Screw	82-6554.2216	6	2	0.021 kg
Dot with blue LED	6 VAC/DC	15 mA	flush	flat / level with front ring	Screw	82-6554.2222	6	2	0.021 kg
	12 VAC/DC	14 mA	flush	flat / level with front ring	Screw	82-6554.2223	6	2	0.021 kg
	24 VAC/DC	10 mA	flush	flat / level with front ring	Screw	82-6554.2224	6	2	0.021 kg
	110 VAC	2 mA	flush	flat / level with front ring	Screw	82-6554.2225	6	2	0.021 kg
	230 VAC	1.3 mA	flush	flat / level with front ring	Screw	82-6554.2226	6	2	0.021 kg
Dot with green LED	6 VAC/DC	15 mA	flush	flat / level with front ring	Screw	82-6554.2232	6	2	0.021 kg
	12 VAC/DC	14 mA	flush	flat / level with front ring	Screw	82-6554.2233	6	2	0.021 kg
	24 VAC/DC	10 mA	flush	flat / level with front ring	Screw	82-6554.2234	6	2	0.021 kg
	110 VAC	2 mA	flush	flat / level with front ring	Screw	82-6554.2235	6	2	0.021 kg
	230 VAC	1.3 mA	flush	flat / level with front ring	Screw	82-6554.2236	6	2	0.021 kg
Dot with yellow LED	6 VAC/DC	15 mA	flush	flat / level with front ring	Screw	82-6554.2242	6	2	0.021 kg
	12 VAC/DC	14 mA	flush	flat / level with front ring	Screw	82-6554.2243	6	2	0.021 kg
	24 VAC/DC	10 mA	flush	flat / level with front ring	Screw	82-6554.2244	6	2	0.021 kg
Dot with white LED	6 VAC/DC	15 mA	flush	flat / level with front ring	Screw	82-6554.2252	6	2	0.021 kg
	12 VAC/DC	14 mA	flush	flat / level with front ring	Screw	82-6554.2253	6	2	0.021 kg
	24 VAC/DC	10 mA	flush	flat / level with front ring	Screw	82-6554.2254	6	2	0.021 kg
	110 VAC	2 mA	flush	flat / level with front ring	Screw	82-6554.2255	6	2	0.021 kg
	230 VAC	1.3 mA	flush	flat / level with front ring	Screw	82-6554.2256	6	2	0.021 kg

The component layouts you will find from page 181



Front

Blind plug, IP67

Dimensions	Material	Part No..	Weight
 Blind plug			
Ø 16 mm	Stainless steel	82-907	0.003 kg
 Blind plug			
Ø 19 mm	Stainless steel	82-908	0.003 kg
 Blind plug			
Ø 22 mm	Stainless steel	82-909	0.003 kg

Front protective cap, IP65 and IP67

Additional Information

- Suitable for indicator, pushbutton and illuminated pushbutton with flush design and lens flat / level with front ring
- Up to 300 000 actuations possible

Product attribute	Material	Colour	Optik	Part No..	Weight
 Front protective cap					
for pushbutton Ø 19 mm	Silicon	colourless	transparent	82-911	0.001 kg
for pushbutton Ø 22 mm	Silicon	colourless	transparent	82-912	0.001 kg

Rear side

Flat receptacle

Product attribute	Part No.	Weight
 <p>Flat receptacle</p>		
2.8 x 0.5 mm plug-in terminal	31-946	0.001 kg

Insulation sleeve



Product attribute	Part No.	Weight
 <p>Insulation sleeve</p>		
for flat receptacle 2.8 mm	31-929	0.001 kg

Mounting

Fixing nut

Dimension	Material	Part No.	Weight
 Fixing nut			
Ø 16 mm	Metal	31-991	0.020 kg
Ø 19 mm	Metal	82-902	0.022 kg
Ø 22 mm	Metal	82-903	0.025 kg

Mounting tool

Product attribute	Part No.	Weight
 Mounting tool		
for tightening or loosening the fixing nut Ø 16 mm	01-907	0.020 kg
for tightening or loosening the fixing nut Ø 19 mm	82-905	0.022 kg
 Mounting tool		
for tightening or loosening the fixing nut Ø 22 mm	84-997	0.027 kg

Drawings

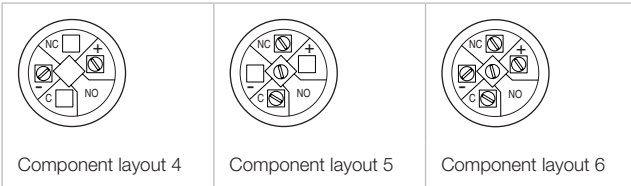
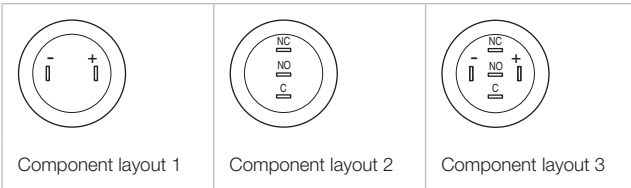

Indicator, Pushbutton, Illuminated pushbutton

Switching system

Snap-action changeover contact normally closed / normally open.
Switching function momentary or maintain.

Material

Housing

Stainless-steel
Stainless-steel chrome-coloured
Brass gold-coloured
Aluminium natural anodized

Terminal housing

Polyamide 66 (PA66)

Contact material

Silver alloy

Mechanical characteristics

Mounting cut-out

Ø 16 mm +0.3/+0.1 mm
Ø 19 mm +0.3/+0.1 mm
Ø 22 mm +0.3/+0.1 mm

Terminals

Soldering/plug-in terminals 2.8 x 0.5 mm
Screw terminal

Tightening torque

5 Nm min. – 12 Nm max. for fixing nut

Actuating force

4 ... 7 N

Actuating travel

3 mm

Mechanical lifetime

Pushbutton momentary 1 Mio. cycles of operation
Pushbutton maintain 500 000 cycles of operation

Resistance to heat of soldering

Hand-soldering max. 260 °C, 3 sek.

Electrical characteristics

Rated Operational Voltage U_o

250 VAC

Rated Insulation Voltage U_i

250 V

Illumination

LED red, green, blue, yellow and white

LED and series resistor with polarity protection are built in.

LED-Voltage	Tolerance	Current
6 VAC/DC	±10%	7 mA
12 VAC/DC	±10%	7 mA
24 VAC/DC	±10%	7 mA
110 VAC	±10%	2 mA
230 VAC	±10%	1.5 mA

Contact resistance

<50 mΩ

Electrical life

50 000 cycles of operation (full load)

Switch rating IEC 60947-5-1 (Silver contacts)

Switch rating AC cosφ 0.3 service categorie AC-15

Voltage	Current
24 VAC	1 A
110 VAC	1 A
220 VAC	0.5 A

Switch rating DC service categorie DC-13 (Silver contacts)

Voltage	Current
24 VDC	0.7 A
110 VDC	0.2 A
220 VDC	0.1 A

Switch rating UL 508 (Silver contacts)

Switch rating AC cosφ 0.75 ... 0.8)

Voltage	Current
120 VAC	5 A
240 VAC	3 A

Switch rating DC

Voltage	Current
24 VDC	1 A

Operational data

Silver contacts

	Minimum Values	Maximum Values
Voltage	17 VAC/DC	240 VAC
Current	50 mA VAC/DC	3 A
Power	1 W (1 VA)	720 W (720 VA)

Silver contacts gold-plated

	Minimum Values	Maximum Values
Voltage	1 VAC/DC	24 V
Current	5 mA VAC/DC	200 mA
Power	5 mW (5 mVA)	5 W (5 VA)

Conventional free air thermal current I_{th}

5 A

The maximum current in continuous operation and at ambient temperature must not exceed the quoted maximum values.

Electrical strength

1500 VAC, 50 Hz 1 min. between live terminals and ground

Isolation resistance

500 VDC at min. 10 MΩ according to IEC 60512-2

Environmental conditions

Storage temperature

-40 °C ... +80 °C

Operating temperature

-30 °C ... +70 °C

Front protection

IP 65 and IP 67, as per IEC 60529

Impact resistance

IK 10, as per IEC 62262

Shock resistance

max. 500 m/s² according to IEC 60068-2-27

Degree of pollution

2, as per EN IEC 60947-1

Vibration resistance

10 ... 500 Hz, amplitude 1.5 mm p-p according to IEC 60068-2-6

Climate resistance

Damp heat, 21 days according to IEC 60512-11

Stainless steel and aluminium versions:

Saline mist, 96 hours according to IEC 60512-11

Brass versions:

Saline mist, 24 hours according to IEC 60512-11

Approvals

Approbations

CB

UL

C UL

CCC

Declaration of conformity

CE

EAO reserves the right to alter specifications without further notice.

Marking

1. Laser marking

Using laser technology, the Series 82 stainless steel version can be marked with almost any symbol or text in any language. Laser marking is very resistant, hardly fades and is exceptionally durable. These are the ideal characteristics of vandal-resistant indicators, pushbuttons and illuminated pushbuttons.

2. Versions

The laser 2D-technology can mark all stainless steel versions with flush lenses – flush-mounting as well as raised versions.

3. Symbols, colours

Basically, all symbols and texts can be marked in all languages. Therefore, we need electronic DXF-file only. All symbols or texts are marked in anthracite/dark grey.

4. Part number

Each symbol is given a continuous number. It will be combined with the configured part number to get the complete part number, see overview part number system.

5. Standard symbols

Several standard icons are available:

On/Off Part No. B001	Standby Part No. B002	Light Part No. B003	Info Part No. B004	Bell Part No. B005	Door open Part No. B006	Door close Part No. B007
Telephone Part No. B008	Hand control Part No. B009	Arrow right Part No. B010	Arrow left Part No. B011	Arrow up Part No. B012	Arrow down Part No. B013	Help Part No. B014
SOS Part No. B015	EIN Part No. B016	AUS Part No. B017	AUF Part No. B018	AB Part No. B019	ON Part No. B020	OFF Part No. B021
UP Part No. B022	DOWN Part No. B023	START Part No. B024	STOP Part No. B025	AUTO Part No. B026	ENTER Part No. B027	RESET Part No. B028
1 Part No. B029	2 Part No. B030	3 Part No. B031	4 Part No. B032	5 Part No. B033	6 Part No. B034	7 Part No. B035
8 Part No. B036	9 Part No. B037	0 Part No. B038	* Part No. B039	# Part No. B040	+ Part No. B041	On/Off Part No. B042

Part number system

Series	Diameter		Material		Bezel/Lens		Connection/SE Contacts		Switching action	Illumination		LED colour		LED voltage		Laser Engraving		
82	4	16mm	1	Stainless steel	5	flush/flat	1	Solder/Silver	0	Indicator	0	no LED	0	no LED	0	no LED	B001	On/Off
	5	19mm	2	Chrome colour	6	flush/raised flat	2	Srew/Silver	1	Momentary	1	Ring	1	red	2	6VAC/DC	B002	Stand By
	6	22mm	3	Gold colour	7	flush/convex	3	Solder/Gold plated	2	Maintained	2	Dot	2	blue	3	12VAC/DC	B003	Light
			5	Aluminium natural anodized	8	raised/convex	4	Screw/Gold plated					3	green	4	24VAC/DC	B004	Information
													4	yellow	5	110VAC	B005	Bell
													5	white	6	230VAC	B006	Door open
																BXXX	Any other symbol	

Order example for indicator with ring illumination

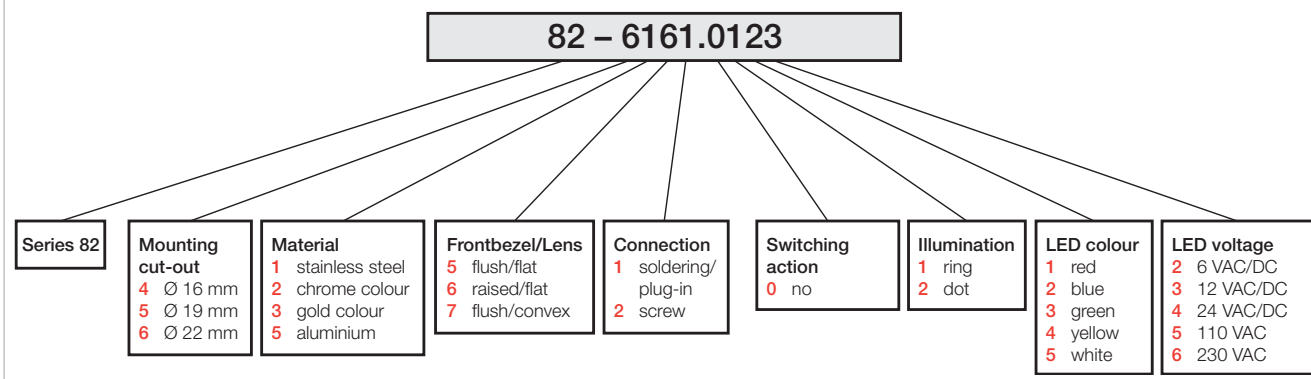

Order example for indicator with dot illumination

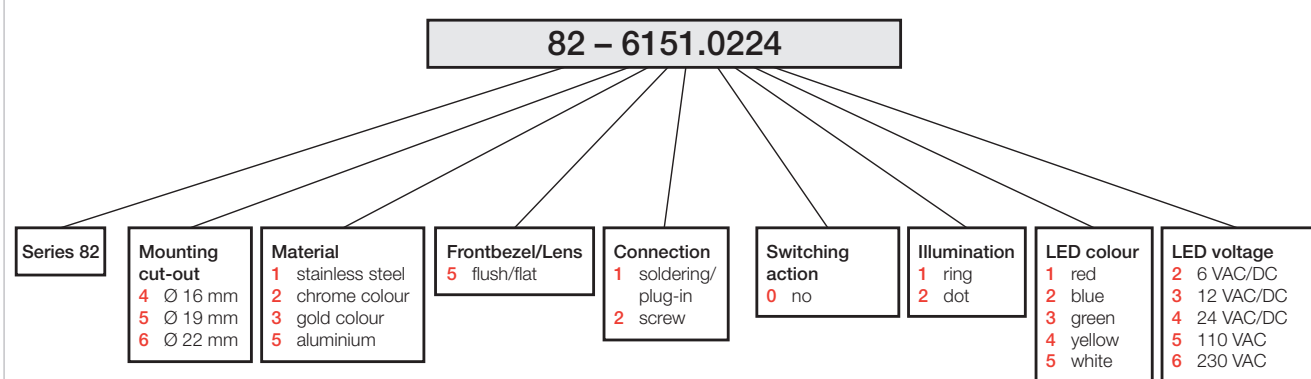

82 Order examples

Order example for pushbutton

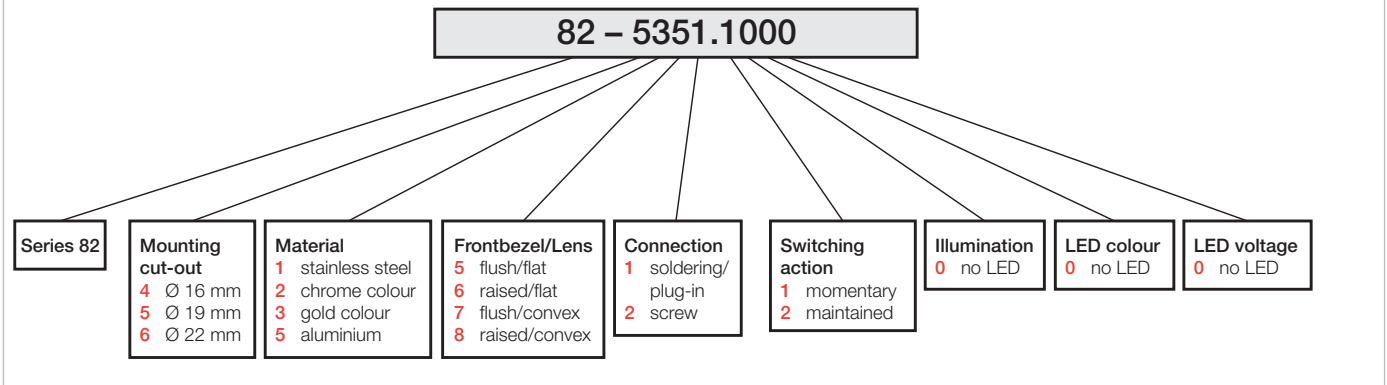

Order example for illuminated pushbutton ring illumination

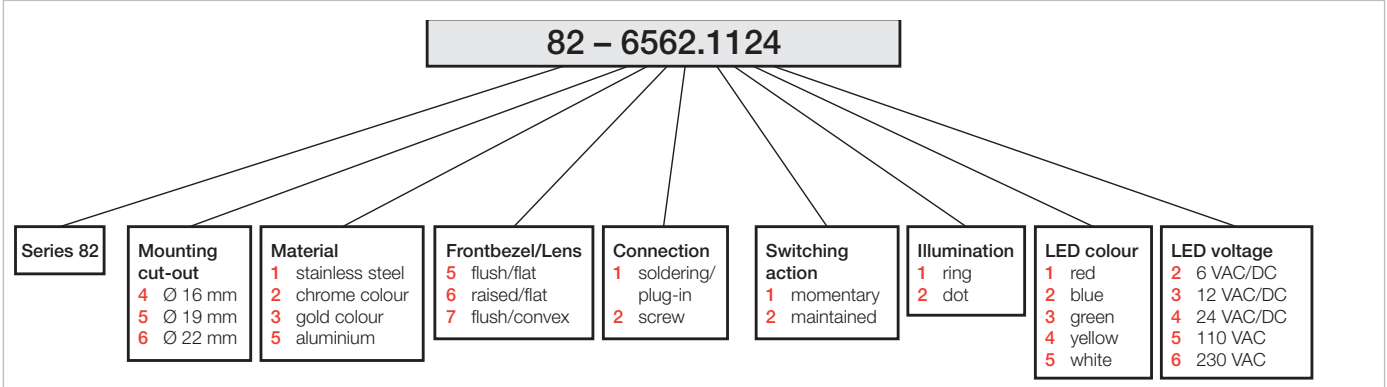

Order example for illuminated pushbutton dot illumination

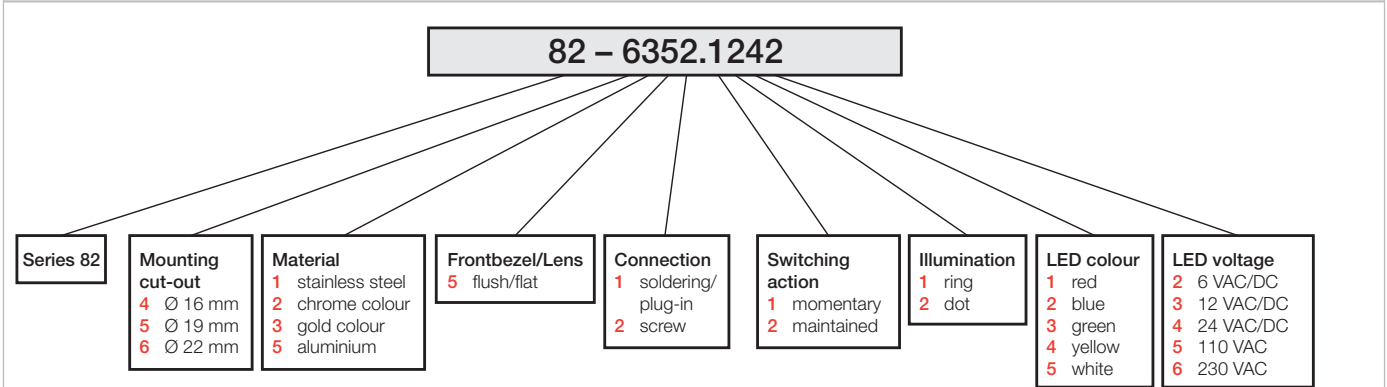

Suppressor circuits

When switching inductive loads such as relays, DC motors, and DC solenoids, it is always important to absorb surges (e.g. with a diode) to protect the contacts. When these inductive loads are switched off, a counter emf can severely damage switch contacts and greatly shorten lifetime.

Fig. 1 shows an inductive load with a free-wheeling diode connected in parallel. This free-wheeling diode provides a path for the inductor current to flow when the current is interrupted by the switch. Without this free-wheeling diode, the voltage across the coil will be limited only by dielectric breakdown voltages of the circuit or parasitic elements of the coil. This voltage can be kilovolts in amplitude even when nominal circuit voltages are low (e.g. 12VDC) see Fig. 2.

The free-wheeling diode should be chosen so that the reverse breakdown voltage is greater than the voltage driving the inductive load. The DC blocking voltage (V_R) of the free-wheeling diode can be found in the datasheet of a diode. The forward current should be equal or greater than the maximum current flowing through the load.

To get an efficient protection, the free-wheeling diode must be connected as close as possible to the inductive load!

Switching with inductive load
Fig. 1

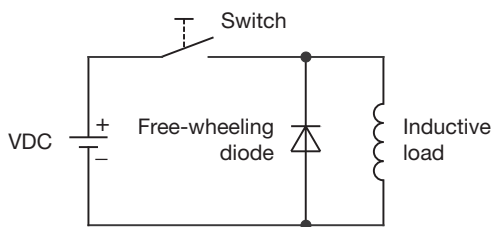

Counter EMF
over load without free-wheeling diode
Fig. 2

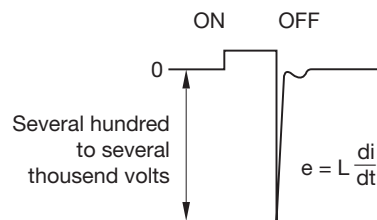

Part No.	Page	Part No.	Page	Part No.	Page	Part No.	Page	Part No.	Page	Part No.	Page
82-8352.0246	80	82-8352.2246	190	82-8353.2222	198	82-8554.0182	130	82-8554.2223	132	82-8852.0226	16
82-8352.0248	80	82-8352.2228	190	82-8353.2225	198	82-8554.0183	130	82-8554.2224	132	82-8852.0258	16
82-8352.0225	80	82-8352.2226	190	82-8353.2226	198	82-8554.0184	130	82-8554.2225	132	82-8852.0256	16
82-8352.0226	80	82-8352.2222	190	82-8353.2228	198	82-8554.0185	130	82-8554.2226	132	82-8852.0232	16
82-8352.0228	80	82-8352.2225	190	82-8353.2226	198	82-8554.0186	130	82-8554.2200	130	82-8852.0235	16
82-8352.0226	80	82-8352.2226	190	82-8353.2232	198	82-8554.0232	130	82-8554.2232	132	82-8852.0236	16
82-8352.0232	80	82-8352.2228	190	82-8353.2235	198	82-8554.0233	130	82-8554.2233	132	82-8852.0242	16
82-8352.0235	80	82-8352.2236	190	82-8353.2236	198	82-8554.0234	130	82-8554.2234	132	82-8852.0246	16
82-8352.0236	80	82-8352.2000	142	82-8353.2232	198	82-8554.0235	130	82-8554.2236	132	82-8852.0222	16
82-8352.0238	80	82-8352.2132	193	82-8353.2236	198	82-8554.0236	130	82-8554.2248	132	82-8852.0225	16
82-8352.0236	80	82-8352.2136	193	82-8353.2242	198	82-8554.0222	138	82-8554.2222	132	82-8852.0226	16
82-8352.0242	80	82-8352.2142	193	82-8353.2245	198	82-8554.0223	138	82-8554.2223	132	82-8852.0228	16
82-8352.0245	80	82-8352.2145	193	82-8353.2246	198	82-8554.0224	138	82-8554.2224	132	82-8852.0226	16
82-8352.0246	80	82-8352.2146	193	82-8353.2228	198	82-8554.0225	138	82-8554.2226	132	82-8852.0252	16
82-8352.0222	80	82-8352.2122	193	82-8353.2226	198	82-8554.0226	138	82-8554.2228	132	82-8852.0253	16
82-8352.0228	80	82-8352.2126	193	82-8353.2222	198	82-8554.0252	138	82-8554.2252	132	82-8852.0256	16
82-8352.0225	80	82-8352.2125	193	82-8353.2226	198	82-8554.0253	138	82-8554.2253	132	82-8852.0200	45
82-8352.0226	80	82-8352.2126	193	82-8353.2226	198	82-8554.0254	138	82-8554.2254	132	82-8852.0230	103
82-8352.0228	80	82-8352.2128	193	82-8353.2232	199	82-8554.0255	138	82-8554.2256	132	82-8852.0242	103
82-8352.0229	80	82-8352.2138	193	82-8353.2236	199	82-8554.0256	138	82-8561.2000	72	82-8852.0243	103
82-8352.0236	80	82-8352.2136	193	82-8353.2200	99	82-8554.0242	138	82-8561.2000	72	82-8852.0245	103
82-8352.1000	86	82-8352.2232	193	82-8353.2232	199	82-8554.0243	138	82-8562.2000	70	82-8852.0246	103
82-8352.1232	188	82-8352.2235	193	82-8353.2236	199	82-8554.0244	138	82-8562.2000	70	82-8852.0222	103
82-8352.1236	188	82-8352.2236	193	82-8353.2242	199	82-8554.0245	138	82-8563.2000	72	82-8852.0222	103
82-8352.1242	188	82-8352.2242	193	82-8353.2245	199	82-8554.0246	138	82-8563.2000	72	82-8852.0223	103
82-8352.1245	188	82-8352.2246	193	82-8353.2246	199	82-8554.0282	139	82-8564.2060	53	82-8852.0228	103
82-8352.1246	188	82-8352.2222	193	82-8353.2222	199	82-8554.0283	139	82-8564.2060	53	82-8852.0226	103
82-8352.1222	188	82-8352.2225	193	82-8353.2226	199	82-8554.0284	139	82-8551.2060	74	82-8852.0258	103
82-8352.1226	188	82-8352.2226	193	82-8353.2222	199	82-8554.0285	139	82-8551.2060	74	82-8852.1000	106
82-8352.1222	189	82-8352.2228	193	82-8353.2225	199	82-8554.0286	139	82-8552.2060	76	82-8852.1132	106
82-8352.1225	189	82-8352.2226	193	82-8353.2226	199	82-8554.1000	136	82-8552.2000	76	82-8852.1135	106
82-8352.1226	189	82-8352.2232	193	82-8353.2232	199	82-8554.1232	171	82-8553.2000	79	82-8852.1136	106
82-8352.1232	189	82-8352.2235	193	82-8353.2236	199	82-8554.1233	171	82-8553.2000	79	82-8852.1142	106
82-8352.1236	189	82-8352.2236	193	82-8363.2000	128	82-8554.1234	171	82-8554.2000	53	82-8852.1146	106
82-8352.1252	189	82-8352.2238	193	82-8363.2006	122	82-8554.1236	171	82-8554.2000	53	82-8852.1122	106
82-8352.2000	140	82-8352.2236	193	82-8363.2006	122	82-8554.1246	171	82-8561.2020	74	82-8852.1125	106
82-8352.2132	189	82-8352.2242	193	82-8363.2000	123	82-8554.1222	171	82-8561.2020	74	82-8852.1126	106
82-8352.2136	189	82-8352.2245	193	82-8363.2000	120	82-8554.1223	171	82-8562.2020	76	82-8852.1128	106
82-8352.2142	189	82-8352.2246	193	82-8363.2006	120	82-8554.1225	171	82-8562.2000	76	82-8852.1126	106
82-8352.2145	189	82-8352.2222	193	82-8363.2006	122	82-8554.1226	171	82-8563.2000	79	82-8852.1132	106
82-8352.2146	189	82-8352.2225	193	82-8363.2006	122	82-8554.1228	171	82-8563.2000	79	82-8852.1135	106
82-8352.2122	189	82-8352.2222	193	82-8363.2006	122	82-8554.1252	171	82-8564.2000	53	82-8852.1152	106
82-8352.2126	189	82-8352.2225	193	82-8363.2000	123	82-8554.1253	171	82-8564.2000	53	82-8852.1156	106
82-8352.2128	189	82-8352.2226	193	82-8363.2000	123	82-8554.1254	171	82-8564.2000	53	82-8852.1232	106
82-8352.2125	189	82-8352.2226	193	82-8363.2000	123	82-8554.1256	171	82-8851.0232	75	82-8852.1236	106
82-8352.2126	189	82-8352.2226	193	82-8363.2006	120	82-8554.1256	171	82-8851.0236	75	82-8852.1242	106
82-8352.2128	189	82-8352.2236	193	82-8363.2000	120	82-8554.2006	51	82-8851.0242	75	82-8852.1245	106
82-8352.2152	189	82-8352.2236	193	82-8363.2000	120	82-8554.2142	171	82-8851.0245	75	82-8852.1246	106
82-8352.2156	189	82-8353.1236	197	82-8363.2000	122	82-8554.2143	171	82-8851.0246	75	82-8852.1222	106
82-8352.2232	189	82-8353.1236	197	82-8363.2000	122	82-8554.2144	171	82-8851.0222	75	82-8852.1226	106
82-8352.2233	189	82-8353.1242	198	82-8363.2000	123	82-8554.2145	171	82-8851.0228	75	82-8852.1222	105
82-8352.2235	189	82-8353.1245	198	82-8363.2000	123	82-8554.2146	171	82-8851.0222	75	82-8852.1228	105
82-8352.2236	189	82-8353.1246	198	82-8363.2000	123	82-8554.2182	171	82-8851.0225	75	82-8852.1226	105
82-8352.2238	189	82-8353.1222	198	82-8363.2000	123	82-8554.2183	171	82-8851.0228	75	82-8852.1252	105
82-8352.2242	189	82-8353.1226	198	82-8363.2006	120	82-8554.2184	171	82-8851.0232	75	82-8852.1256	105
82-8352.2245	189	82-8353.1228	198	82-8363.2006	120	82-8554.2185	171	82-8851.0236	75	82-8852.1232	105
82-8352.2246	189	82-8353.1225	198	82-8363.2000	122	82-8554.2186	171	82-8852.0132	12	82-8852.1236	105
82-8352.2222	189	82-8353.1226	198	82-8363.2000	122	82-8554.2232	172	82-8852.0133	12	82-8852.1236	105
82-8352.2225	189	82-8353.1228	198	82-8553.0232	128	82-8554.2233	172	82-8852.0136	12	82-8852.1242	105
82-8352.2226	189	82-8353.1252	198	82-8553.0233	128	82-8554.2234	172	82-8852.0142	10	82-8852.1246	105
82-8352.2228	189	82-8353.2000	122	82-8553.0236	128	82-8554.2235	172	82-8852.0146	10	82-8852.1222	105
82-8352.2232	189	82-8353.2136	198	82-8553.0236	128	82-8554.2236	172	82-8852.0122	10	82-8852.1225	105
82-8352.2236	189	82-8353.2136	198	82-8553.0246	128	82-8554.2236	172	82-8852.0122	10	82-8852.1226	105
82-8352.2238	189	82-8353.2142	198	82-8553.0242	128	82-8554.2222	172	82-8852.0125	10	82-8852.1228	105
82-8352.2242	189	82-8353.2142	198	82-8553.0242	128	82-8554.2223	172	82-8852.0126	10	82-8852.1228	105
82-8352.2245	189	82-8353.2145	198	82-8553.0242	128	82-8554.2224	172	82-8852.0128	10	82-8852.1252	105
82-8352.2246	189	82-8353.2146	198	82-8553.0242	128	82-8554.2225	172	82-8852.0126	10	82-8852.1252	105
82-8352.2222	189	82-8353.2142	198	82-8553.0246	128	82-8554.2226	172	82-8852.0128	10	82-8852.1256	105
82-8352.2225	189	82-8353.2146	198	82-8553.0246	128	82-8554.2282	172	82-8852.0133	10	82-8852.1256	105
82-8352.2226	189	82-8353.2182	198	82-8553.0232	128	82-8554.2283	172	82-8852.0136	10	82-8852.2006	85
82-8352.2228	189	82-8353.2182	198	82-8553.0236	128	82-8554.2284	172	82-8852.0238	10	82-8852.2232	106
82-8352.2232	189	82-8353.2186	198	82-8553.0236	128	82-8554.2286	172	82-8852.0238	10	82-8852.2242	106
82-8352.2236	189	82-8353.2186	198	82-8553.0236	128	82-8554.2242	172	82-8852.0243	10	82-8852.2246	106
82-8352.2200	80	82-8353.2232	198	82-8554.0000	58	82-8554.0142	130	82-8852.0245	10	82-8852.2246	106
82-8352.2232	189	82-8353.2235	198	82-8554.0143	130	82-8554.0143	130	82-8852.0246	10	82-8852.2222	106
82-8352.2236	189	82-8353.2236	198	82-8554.0144	130	82-8554.0144	130	82-8852.0248	10	82-8852.2222	106
82-8352.2242	190	82-8353.2242	198	82-8554.0145	130	82-8554.0145	130	82-8852.0222	10	82-8852.2222	106
82-8352.2245	190	82-8353.2246	198	82-8554.0146	130	82-8554.0146	130	82-8852.0223	10	82-8852.2228	106

X-ON Electronics

Largest Supplier of Electrical and Electronic Components

Click to view similar products for [Pushbutton Switches](#) category:

Click to view products by [EAO](#) manufacturer:

Other Similar products are found below :

[LW1L-M1C10V-A](#) [LW2L-A1C20M-GD](#) [LW2L-M1C20M-A](#) [60324L](#) [M7E-HRN2](#) [67021K512](#) [67081K512X](#) [701PB580](#) [719-5504-000](#)
[MDPSSGLFS](#) [810KSV30B](#) [FLT 2U EE 01A](#) [MML21KA3ABK](#) [MML23KA3AC05K-001](#) [MML23KW3AA01W](#) [8418K2](#) [8646AB6X718UL](#)
[8646ABUL](#) [FSDWH](#) [9001KXRK](#) [9001T8BK](#) [9533CD4+U574+U4922](#) [1203MRA](#) [A22EM01S](#) [A595](#) [1202A6](#) [12037A2ULCSA](#) [1203A2UL](#)
[ABD122N-B](#) [1211390004](#) [ABN111-Y](#) [ABN400-R](#) [1211500044](#) [1211580012](#) [1212MRA](#) [1232A6NF](#) [RA3CSH6A](#) [1241.1183.7047](#)
[1241.2511](#) [1241.3428](#) [1223A2ULCSA](#) [1223MRA](#) [1232AX2119](#) [1241.1183.8000](#) [1241.1183.8029](#) [1241.2506](#) [1241.2606](#) [12MA6](#)
[1301940184](#) [RELBARF6X10\(PLASTIC\)](#)