

Electrical Sector Solutions

Volume 8: Sensing Solutions

EATON

Powering Business Worldwide

| | |
|--|----------|
| Tab 1—Safety Products | V8-T1-1 |
| Tab 2—Limit Switches | V8-T2-1 |
| Tab 3—Inductive Proximity Sensors | V8-T3-1 |
| Tab 4—Capacitive Proximity Sensors | V8-T4-1 |
| Tab 5—Photoelectric Sensors | V8-T5-1 |
| Tab 6—Conveyor Sensor Systems | V8-T6-1 |
| Tab 7—Current and Voltage Sensors | V8-T7-1 |
| Tab 8—Sensor Accessories | V8-T8-1 |
| Tab 9—Fiber Optic Cables | V8-T9-1 |
| Tab 10—Sensor Connectivity | V8-T10-1 |
| Tab 11—Legacy Sensor Products | V8-T11-1 |
| Tab 12—Sensor Learning Course | V8-T12-1 |
| Tab 13—Sensor Applications | V8-T13-1 |
| Appendix 1—Eaton Terms & Conditions | V8-A1-1 |
| Appendix 2—Enclosure Ratings/Glossary of Terms | V8-A2-1 |
| Appendix 3—Catalog Number Index | V8-A3-1 |



Dimensions, Weights and Ratings

Dimensions, weights and ratings given in this catalog **are approximate and should not be used for construction purposes**. Drawings containing exact dimensions are available upon request. All listed product specifications and ratings are subject to change without notice. Photographs are representative of production units.

Terms and Conditions

All prices and discounts are subject to change without notice. When price changes occur, they are published in Eaton's *Price and Availability Digest* (PAD). All orders accepted by Eaton's Electrical Sector are subject to the general terms and conditions as set forth in Appendix 1—Eaton Terms & Conditions.

Technical and Descriptive Publications

This catalog contains brief technical data for proper selection of products. Further information is available in the form of technical information publications and illustrated brochures. If additional product information is required, contact your local Eaton Products Distributor, call **1-800-525-2000** or visit our website at **www.eaton.com**.

Compliance with Nuclear Regulation 10 CFR 21

Eaton products are sold as commercial grade products not intended for application in facilities or activities licensed by the United States Nuclear Regulatory Commission for atomic purposes, under 10 CFR 21. Further certification will be required for use of these products in a safety-related application in any nuclear facility licensed by the U.S. Nuclear Regulatory Commission.

WARNING

The installation and use of Eaton products should be in accordance with the provisions of the U.S. National Electrical Code® and/or other local codes or industry standards that are pertinent to the particular end use. Installation or use not in accordance with these codes and standards could be hazardous to personnel and/or equipment.

These catalog pages do not purport to cover all details or variations in equipment, nor to provide for every possible contingency to be met in connection with installation, operation or maintenance. Should further information be desired or should particular problems arise which are not covered sufficiently for the purchaser's purposes, the matter should be referred to the local Eaton Products Distributor or Sales Office. The contents of this catalog shall not become part of or modify any prior or existing agreement, commitment or relationship. The sales contract contains the entire obligation of Eaton's Electrical Sector. The warranty contained in the contract between the parties is the sole warranty of Eaton. Any statements contained herein do not create new warranties or modify the existing warranty.



DANGER

THE SENSORS IN THIS CATALOG, UNLESS OTHERWISE NOTED, ARE NOT SAFETY DEVICES AND ARE NOT INTENDED TO BE USED AS SAFETY DEVICES. These sensors are designed only to detect or read certain data in an electronic manner and perform no use apart from that, specifically no safety-related use. These sensors do not include self-checking redundant circuitry, and the failure of these sensors could cause either an energized or de-energized output condition, which could result in death, serious bodily injury, or property damage.



Powering Business Worldwide

Eaton is a global leader in power distribution, power quality, control and automation, and monitoring products.

At Eaton, we believe a reliable, efficient and safe power system is the foundation of every successful enterprise. Through innovative technologies, cutting-edge products and our highly skilled services team, we empower businesses around the world to achieve a powerful advantage.

In addition, Eaton is committed to creating and maintaining powerful customer relationships built on a foundation of excellence. From the products we manufacture to our dedicated customer service and support, we know what's important to you.

Solutions

Eaton takes the complexity out of power systems management with a holistic and strategic approach, leveraging our industry-leading technology, solutions and services. We focus on the following three areas in all we do:

- **Reliability**—maintain the appropriate level of power continuity without disruption or unexpected downtime
- **Efficiency**—minimize energy usage, operating costs, equipment footprint and environmental impact
- **Safety**—identify and mitigate electrical hazards to protect what you value most

Using the Eaton Catalog Library

As we grow, it becomes increasingly difficult to include all products in one or two comprehensive catalogs. Knowing that each user has their specific needs, we have created a library of catalogs for our products that when complete, will contain 15 volumes. Since the volumes will continuously be a work in progress and updated, each volume will stand alone. Refer to our volume directory, MZ08100001E, for a quick glance of where to look for the products you need. The 15 volumes include:

- Volume 1—Residential and Light Commercial (CA08100002E)
- Volume 2—Commercial Distribution (CA08100003E)
- Volume 3—Power Distribution and Control Assemblies (CA08100004E)
- Volume 4—Circuit Protection (CA08100005E)
- Volume 5—Motor Control and Protection (CA08100006E)
- Volume 6—Solid-State Motor Control (CA08100007E)
- Volume 7—Logic Control, Operator Interface and Connectivity Solutions (CA08100008E)
- Volume 8—Sensing Solutions (CA08100010E)
- Volume 9—Original Equipment Manufacturer (CA08100011E)
- Volume 10—Enclosed Control (CA08100012E)
- Volume 11—Vehicle and Commercial Controls (CA08100013E)
- Volume 12—Aftermarket, Renewal Parts and Life Extension Solutions (CA08100014E)
- Volume 13—Counters, Timers and Tachometers (CA08100015E)—Available in electronic format only
- Volume 14—Fuses (CA08100016E)—Available in electronic format only
- Volume 15—Solar Inverters and Electrical Balance of System (CA08100018E)

These volumes are not all-inclusive of every product, but they are meant to be an overview of our product lines. For our full range of product solutions and additional product information, consult Eaton.com/electrical and other catalogs and product guides in our literature library. These references include:

- The Consulting Application Guide (CA08104001E)
- The Eaton Power Quality Product Guide (COR01FYA)

If you don't have the volume that contains the product or information that you are looking for, not to worry. You can access every volume of the catalog library at Eaton.com/electrical in the Literature Library.

By installing our Automatic Tab Updater (ATU), you can be sure you always have the most recent version of each volume and tab.

Icons



Green Leaf

Eaton Green Solutions are products, systems or solutions that represent Eaton benchmarks for environmental performance. The green leaf symbol is our promise that the solution has been reviewed and documented as offering exceptional, industry-leading environmental benefits to customers, consumers and our communities. Though all of Eaton's products and solutions are designed to meet or exceed applicable government standards related to protecting the environment, our products with the Green Leaf designation further provide "exceptional environmental benefit".



Learn Online

When you see the Learn Online icon, go to Eaton.com/electrical and search for the product or training page. There you will find 100-level training courses, podcasts, webcasts or games and puzzles to learn more.



Drawings Online

When you see the Drawings Online icon, go to Eaton.com/electrical and find the products page. There you will find a tab that includes helpful product drawings and illustrations.

Contact Us

If you need additional help, you can find contact information under the Customer Care heading of Eaton.com/electrical.

Door-Flap Switch



Door-Hinge Switch



Key Interlock Switch



RS2 Safety Interlock Switch



1.0 Introduction

| | |
|---------------------------|---------|
| Technical Reference | V8-T1-2 |
| Product Overview | V8-T1-3 |

1.1 LS-Titan Safety Interlock Switches

| | |
|---|----------|
| Product Description | V8-T1-4 |
| Features | V8-T1-4 |
| Standards and Certifications | V8-T1-4 |
| Product Identification | V8-T1-5 |
| Product Selection | V8-T1-6 |
| Technical Data and Specifications | V8-T1-9 |
| Mounting Instructions | V8-T1-10 |
| Dimensions | V8-T1-11 |

1.2 RS Safety Interlock Switches

| | |
|---|----------|
| Product Description | V8-T1-15 |
| Operation | V8-T1-15 |
| Features | V8-T1-15 |
| Standards and Certifications | V8-T1-15 |
| Catalog Number Selection | V8-T1-16 |
| Product Selection | V8-T1-16 |
| Recommended Logic Interfaces | V8-T1-18 |
| Accessories | V8-T1-18 |
| Technical Data and Specifications | V8-T1-19 |
| Mounting Instructions | V8-T1-20 |
| Dimensions | V8-T1-21 |



For Customer Service in the U.S. call 1-877-ETN CARE (386-2273),
 in Canada call 1-800-268-3578.
 For Application Assistance in the U.S. and Canada
 call 1-800-426-9184.

Technical Reference

LS-Titan



To protect personnel and equipment, often the need arises for a device to provide a signal indicating that a door or a panel has been closed before a machine can be turned on or operations can be restarted.

While a standard limit switch or sensor may be able to do this function, the possibility exists that the unit could be false tripped or false actuated either accidentally or deliberately, thereby posing a danger to the machine operator.

In response to this problem, many switch manufacturers offer safety-rated interlock switches.

Designed with two parts—the sensor and the actuator, the sensor is typically mounted on the stationary portion of a structure and the actuator is mounted on the movable portion. The sensor is designed to work with the correct actuator (keyed or coded magnet) to reduce tampering and increase safety.

Interlock Switch

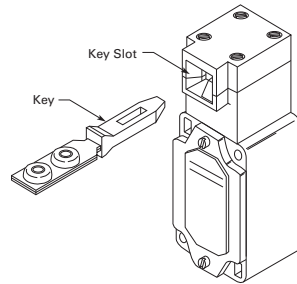

Actuation of the interlock switch occurs only when the corresponding key is inserted into the key slot. The key is usually mounted on a door or machine guard in such a way that when the door or the guard is closed, the key fits into the slot actuating the switch. The special key design makes the safety interlock switch extremely difficult to defeat. When inserted into the slot, the key performs three separate mechanical functions.

In addition to being difficult to override, the safety interlock is also designed to fail to a safe mode. If, by chance, the contacts were to become welded together, removal of the key will physically tear the contacts apart, resulting in a safe condition.

LS-Titan™ key interlock switches by Eaton's Electrical Sector are available in both NEMA® and DIN style housings. NEMA style key interlock switches feature durable metal housings, which remove power to the machine when the guard is opened.

DIN style key interlock switches feature a reduced size and economical plastic housings. They remove power to the machine when the guard is opened.

Non-Contact Interlock Switch

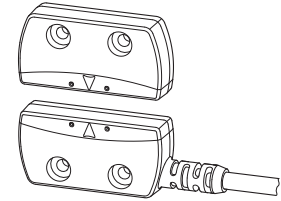

Activation of the non-contact interlock switch occurs only when the corresponding magnetic actuator is within operating range. The actuator is usually mounted on a door or machine guard in such a way that when the door or the guard is closed, the actuator is within operating range and actuates the sensor. The design of the sensor/actuator combination reduces the likelihood of defeating the sensor with a simple magnet.

Product Overview

LS-Titan Safety Products



LS-Titan Miniature DIN Safety Interlock Switches



LS-Titan Full-Size DIN Safety Interlock Switches



LS-Titan Solenoid Safety Interlock Switches

| | | | |
|-----------------------------------|----------------------|----------------------|----------------------|
| Product Selection | Page V8-T1-6 | Page V8-T1-7 | Page V8-T1-8 |
| Technical Data and Specifications | Page V8-T1-9 | Page V8-T1-9 | Page V8-T1-9 |
| Mounting Instructions | Page V8-T1-10 | Page V8-T1-10 | Page V8-T1-10 |
| Dimensions | Page V8-T1-11 | Page V8-T1-11 | Page V8-T1-11 |

RS Safety Interlock Switches



RS2 Interlock Switches



RS2R Interlock Switches



RS4 Interlock Switches

| | | | |
|-----------------------------------|----------------------|----------------------|----------------------|
| Product Selection | Page V8-T1-16 | Page V8-T1-16 | Page V8-T1-16 |
| Technical Data and Specifications | Page V8-T1-19 | Page V8-T1-19 | Page V8-T1-19 |
| Mounting Instructions | Page V8-T1-20 | Page V8-T1-20 | Page V8-T1-20 |
| Dimensions | Page V8-T1-21 | Page V8-T1-21 | Page V8-T1-21 |

LS-Titan Safety Interlock Switches



LS-Titan Safety Interlock Switches

Product Description

Eaton's LS-Titan safety interlock switches have been specifically designed for monitoring the position of protective guards, such as doors, flaps, hoods and grilles. All switches in this family are safety-rated, include positively opening NC contacts, and cannot be defeated using simple tools, such as pliers, screwdrivers and nails.

The LS-Titan safety interlock family is comprised of three types of safety switches: key interlock, door-flap and door-hinge switches.

Key interlock switches are a two-piece design, made up of the switch and key (actuator). The key portion of the switch is affixed to a movable door, cover or other such guard. The switch itself is mounted to a rigid portion of the machine. When the guard is opened, the key is removed from the switch, thereby positively breaking the NC contacts. This interrupts the control circuit, stopping machine operation.

The door-flap and door-hinge switches are one-piece designs, suitable for when a key cannot be mounted in the application. When an attempt is made to open a protected door hinge or flap during operation, these switches disconnect the power supply to the machine or installation. Both switches feature four-way adjustable heads.

All LS-Titan safety interlock switches are approved to protect personnel and processes.

Contents

| <i>Description</i> | <i>Page</i> |
|--|-----------------|
| LS-Titan Safety Interlock Switches | |
| Product Identification | V8-T1-5 |
| Product Selection | |
| LS-Titan Miniature DIN Safety Interlock Switches | V8-T1-6 |
| LS-Titan Full-Size DIN Safety Interlock Switches | V8-T1-7 |
| LS-Titan Solenoid Safety Interlock Switches | V8-T1-7 |
| LS-Titan Solenoid Safety Interlock Keys | V8-T1-8 |
| Technical Data and Specifications | V8-T1-9 |
| Mounting Instructions | V8-T1-10 |
| Dimensions | V8-T1-11 |

Features

- Broad family of safety interlock switches in industry-standard enclosure sizes: miniature DIN; full-size DIN; and larger, solenoid key interlocks providing the highest degree of personnel and process protection
- Large selection of actuators (keys), including those for sliding doors, swing doors and doors that do not close precisely
- Miniature DIN models have a five-way adjustable head, while full-size DIN models have four-way adjustable heads
- Fully safety-rated as interlocking devices per EN 1088, with safety function by positive opening contacts per IEC/EN 60947-5-1
- Door-flap and door-hinge safety switches provide a unique solution when actuators (keys) cannot be used
- IP65 degree of protection

Standards and Certifications

- UL® listed
- CSA® approved
- CCC



- Positive opening NC contacts per EN 60947-5-1 ↻



Safety Notes

Do not use as a mechanical stop/shipping brace.

Any change to an original Eaton safety position switch is not permitted and automatically leads to the loss of all approvals.

⚠ Switch must never be used as a mechanical stop.

For the most current information on this product, visit our Web site: www.eaton.com

For Customer Service in the U.S. call 1-877-ETN CARE (386-2273), in Canada call 1-800-268-3578. For Application Assistance in the U.S. and Canada call 1-800-426-9184.

Product Identification

Solenoid Safety Interlock Switches (LS-...ZBZ)

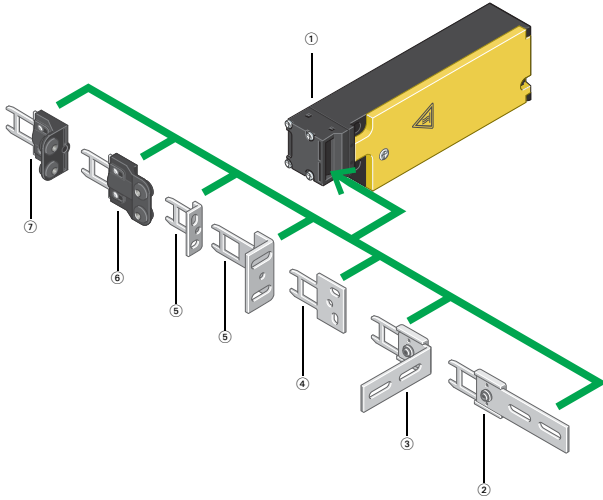

Notes

- ① **Basic device** (see Page V8-T1-7)
Spring or magnet-powered interlock
For increased personnel and process protection
Tamper-proof
Multiple coded actuators
Contacts: 1NO-1NC or 2NC
- ② **Flat flexible actuator** (see Page V8-T1-8)
For doors that do not close precisely
- ③ **Angled flexible actuator** (see Page V8-T1-8)
For doors that do not close precisely
- ④ **Flat actuator** (see Page V8-T1-8)
For sliding doors
- ⑤ **Angled actuator** (see Page V8-T1-8)
For swing doors
- ⑥ **Flat compensating actuator** (see Page V8-T1-8)
For increased tolerance compensation in the direction of door closure
- ⑦ **Angled compensating actuator** (see Page V8-T1-8)
For increased tolerance compensation in the direction of door closure

Miniature DIN Safety Interlock Switch (LS-...ZB)

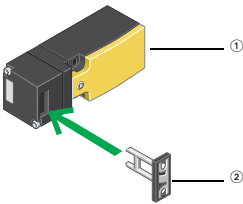

Notes

- ① **Complete device** (see Page V8-T1-6)
For personnel protection
Contacts: 1NC, 1NO-1NO or 2NC
Five directions of operation possible
- ② **Actuator** (see Page V8-T1-6)
Included with switch
Multiple coding protection against tampering

Door Flap Safety Switch (LSR-...TKG)

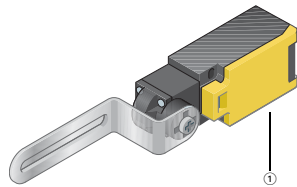

Note

- ① **Complete device** (see Page V8-T1-6)
For personnel protection
Contacts: 1NO-1NC or 2NC
For swing doors with fixed connection to the door/hinge pin

Door Hinge Safety Switch (LSR-...TS)

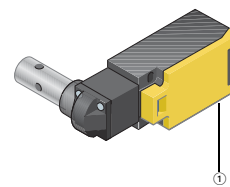

Note

- ① **Complete device** (see Page V8-T1-6)
For personnel protection
Contacts: 1NO-1NC or 2NC
For swing doors with fixed connection to the door/hinge pin

Full-Size DIN Safety Interlock Switch (LS4-...ZB)

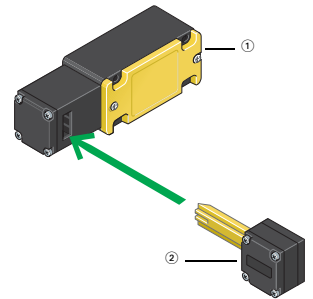

Notes

- ① **Complete device** (see Page V8-T1-7)
Narrow enclosure version
For personnel protection
Contacts: 1NO, 1NO-1NC
- ② **Actuator**
Included with switch, not orderable as a separate item
Multiple coding
For horizontal or vertical operation

Product Selection

LS-Titan Miniature DIN Safety Interlock Switches

Key Interlock Switch

Key Interlock Switch—LS...ZB ^①



| Contacts | Contact Sequence | Contact Travel | Connection | Catalog Number (Includes Key) |
|-----------------------------------|------------------|----------------------|----------------|-------------------------------|
| 2NC with positive opening | | — | Screw terminal | LS-S02-ZB |
| 1NO and 1NC with positive opening | | — | Screw terminal | LS-S11-ZB |
| | | Snap action contacts | Screw terminal | LS-S11S-ZB |

Door-Flap Switch

Door-Flap Switch—LSR...TKG ^①



| Contacts | Contact Sequence | Contact Travel | Connection | Catalog Number (Includes Key) |
|-----------------------------------|------------------|----------------|----------------|-------------------------------|
| 2NC with positive opening | | | Screw terminal | LSR-S02-1-I-TKG |
| 1NO and 1NC with positive opening | | | Screw terminal | LSR-S11-1-I-TKG |

Door-Hinge Switch

Door-Hinge Switch—LSR...TS ^①



| Contacts | Contact Sequence | Contact Travel | Connection | Catalog Number (Includes Key) |
|-----------------------------------|------------------|----------------|----------------|-------------------------------|
| 2NC with positive opening | | | Screw terminal | LSR-S02-1-I-TS |
| 1NO and 1NC with positive opening | | | Screw terminal | LSR-S11-1-I-TS |

Replacement Safety Interlock Key



Replacement Safety Interlock Key ^①

| Description | Catalog Number |
|---|-----------------|
| Replacement key for miniature DIN key interlock switches (only models LS...ZB). | LS-XB-ZB |

Note

^① For dimensions, see [Page V8-T1-11](#).

LS-Titan Full-Size DIN Safety Interlock Switches

Key Interlock Switch Full-Size DIN—LS4-...ZB ①②



| Contacts | Contact Sequence | Contact Travel | Connection | Catalog Number (Includes Key) |
|-----------------------------------|------------------|----------------|----------------|-------------------------------|
| 1NO and 1NC with positive opening | | — | Screw terminal | LS4-S11-1-I-ZB |

LS-Titan Solenoid Safety Interlock Switches





Switch Body without Key—LS-...ZBX ①②③



| Operation | Operating Voltage | Contacts | Contact Sequence | Catalog Number (Key not Included) |
|---|--------------------|-----------------------------------|------------------|-----------------------------------|
| Power to unlock (mechanical bypass present) | 24 Vdc | 1NO and 1NC with positive opening | | LS-S11-24DFT-ZBX-X |
| | | 2NC with positive opening | | LS-S02-24DFT-ZBX-X |
| | 120 Vac (50/60 Hz) | 1NO and 1NC with positive opening | | LS-S11-120AFT-ZBX-X |
| | | 2NC with positive opening | | LS-S02-120AFT-ZBX-X |
| Power to lock | 24 Vdc | 1NO and 1NC with positive opening | | LS-S11-24DMT-ZBX-X |
| | | 2NC with positive opening | | LS-S02-24DMT-ZBX-X |
| | 120 Vac (50/60 Hz) | 1NO and 1NC with positive opening | | LS-S11-120AMT-ZBX-X |
| | | 2NC with positive opening | | LS-S02-120AMT-ZBX-X |

- Notes**
- ① For dimensions, see **Page V8-T1-11**.
 - ② For mounting instructions, see **Page V8-T1-10**.
 - ③ Key ordered separately, see **Page V8-T1-8**.

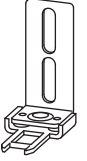
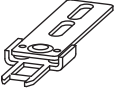
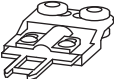
LS-Titan Solenoid Safety Interlock Keys**Keys Only—LS...ZBZ** ^{①②}

| | Description | Application | Catalog Number |
|--|----------------------------------|---|-----------------------|
| LS-XG-ZBZ  | Flat actuator | For sliding doors | LS-XG-ZBZ |
| LS-X...ZBZ  | Angled actuator, short | For swing doors starting at 250 mm in width | LS-XW-ZBZ |
| | Angled actuator, long | For swing doors starting at 250 mm in width | LS-XWA-ZBZ |
| LS-XF-ZBZ  | Angled, flexible actuator | For doors that do not close precisely | LS-XF-ZBZ |
| LS-XFG-ZBZ  | Even, flexible coasting actuator | For doors that do not close precisely | LS-XFG-ZBZ |
| LS-XNG-ZBZ  | Flat, compensating actuator | Increased tolerance in closing direction for inaccurately closing doors | LS-XNG-ZBZ |
| LS-XNW-ZBZ  | Angled, compensating actuator | Increased tolerance in closing direction for inaccurately closing doors | LS-XNW-ZBZ |

Notes

- ① Switch body ordered separately, see **Page V8-T1-7**.
- ② For mounting instructions, see **Page V8-T1-10**.

Technical Data and Specifications

LS-Titan Safety Interlock Switches

| | Units | | LS-...ZBZ | LS-...ZB | LS4...ZB |
|--|------------------|-------------------|-------------------------------|-------------------------------|-------------------------------|
| General | | | | | |
| Standards | | | IEC/EN 60947 | IEC/EN 60947 | IEC/EN 60947 |
| Climatic proofing | | | ① | ① | ① |
| Ambient temperature | °C | | -25...+0 | -25...+70 | -25...+70 |
| Mounting position | | | As required | As required | As required |
| Protection type | | | IP65 | IP65 | IP65 |
| Terminal capacities | | | | | |
| Solid | mm ² | | 1 x (0.75-2.5)/2 x (0.75-1.5) | 1 x (0.75-2.5)/2 x (0.75-1.5) | 1 x (0.75-2.5)/2 x (0.75-1.5) |
| Flexible with ferrule | mm ² | | 1 x (0.75-2.5)/2 x (0.75-1.5) | 1 x (0.75-2.5)/2 x (0.75-1.5) | 1 x (0.75-2.5)/2 x (0.75-1.5) |
| Contacts/Switching Capacity | | | | | |
| Rated impulse withstand voltage | U _{imp} | Vac | 4000 | 6000 | 6000 |
| Rated insulation voltage | U _i | V | 400 | 500 | 500 |
| Overvoltage category/pollution degree | | | III/3 | III/3 | III/3 |
| Burden Current | | | | | |
| AC-15 | | | | | |
| 24V | I _e | A | 6 | 10 | 10 |
| 230V/240V | I _e | A | 6 | 6 | 6 |
| 400V/415V | I _e | A | 4 | 4 | 4 |
| DC-13 | | | | | |
| 24V | I _e | A | 3 | 3 | 3 |
| 110V | I _e | A | 0.8 | 0.8 | 0.8 |
| 220V | I _e | A | 0.3 | 0.3 | 0.3 |
| Supply frequency | | Hz | max. 400 | max. 400 | max. 400 |
| Short-circuit rating to IEC/EN 60947-5-1 Max. fuse | | A gG/gL | 6 | 6 | 6 |
| Repetition accuracy | | mm | ± 0.02 | ± 0.02 | ± 0.02 |
| Mechanical Variables | | | | | |
| Lifespan | | | | | |
| Standard-action contact | Operations | x 10 ⁶ | 1 | 10 | 10 |
| Snap-action contact | Operations | x 10 ⁶ | — | — | — |
| Mechanical shock resistance (half-sinusoidal shock, 20 ms) | | | | | |
| Standard-action contact | | g | 10 | 25 | 5 |
| Snap-action contact | | g | — | — | — |
| Operating frequency | Operations/h | | ≤ 800 | ≤ 1800 | ≤ 1800 |
| Actuation | | | | | |
| Mechanical | | | | | |
| Actuating force at beginning/end of stroke | | | | | |
| ZB/ZBZ (push in/pull out) | | N | 25/15 | 10/5 | 15/20 |
| Mechanical holding force according to GS-ET-19 (04/2004) | | | | | |
| XG, XW | | N | 1500 | N/A | N/A |
| XFF, XNG, XWA | | N | 1300 | N/A | N/A |
| XF | | N | 750 | N/A | N/A |
| XNW | | N | 500 | N/A | N/A |
| Electromechanical | | | | | |
| For magnet | | | | | |
| Power consumption | | | | | |
| at 120 Vac | | VA | 8 | N/A | N/A |
| at 230 Vac | | VA | 11 | N/A | N/A |
| at 24 Vdc | | W | 8 | N/A | N/A |
| Pickup and dropout values | | x U _s | 0.85-1.1 | N/A | N/A |
| Magnet duty factor | | % ED | 100 | N/A | N/A |

Note

① Damp heat, constant, to IEC 60068-2-78; damp heat, cyclical, to IEC 60068-2-30.

1

Mounting Instructions

LS-...ZB, TKG, TS

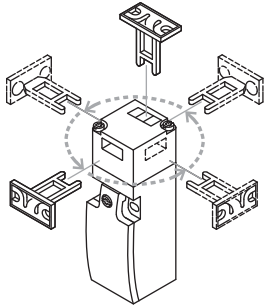

Actuator can be repositioned for horizontal or vertical installation. The operating heads can be rotated manually in 90° steps to suit the specified direction of operation.

LS4-...ZB

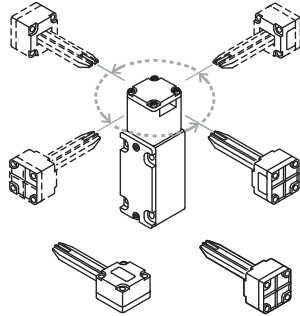

Actuator can be repositioned for horizontal or vertical installation. The operating heads can be rotated manually in 90° steps to suit the specified direction of operation.

LS-...ZBZ

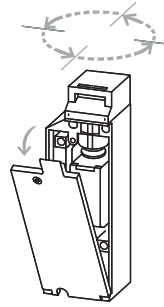

The operating head can be rotated manually in 90° steps to suit the specified level of actuation.

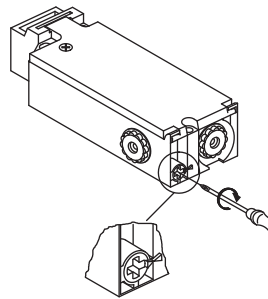

In the event of a loss of voltage, (for example, during commissioning), the spring-powered LS-...-...FT-ZBZ can be released with a screwdriver. **The auxiliary release mechanism must be sealed.**

Approximate Dimensions in Inches (mm)

Actuators

LS-XG-ZBZ

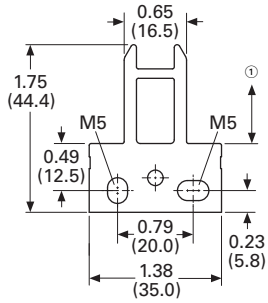

LS-XW-ZBZ

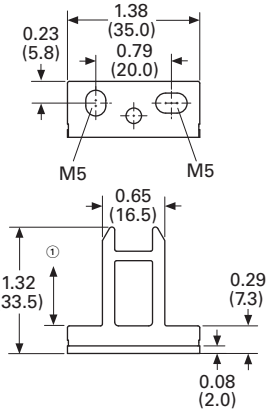

LS-XF-ZBZ

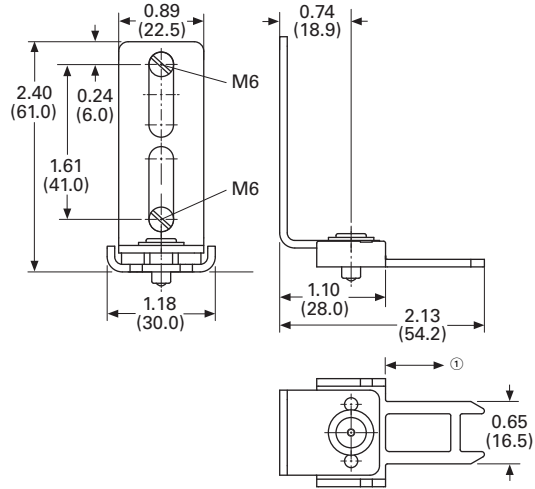

LS-XNW-ZBZ^②

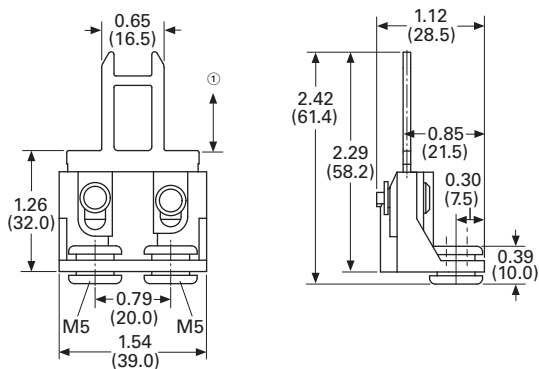

LS-XNG-ZBZ^②

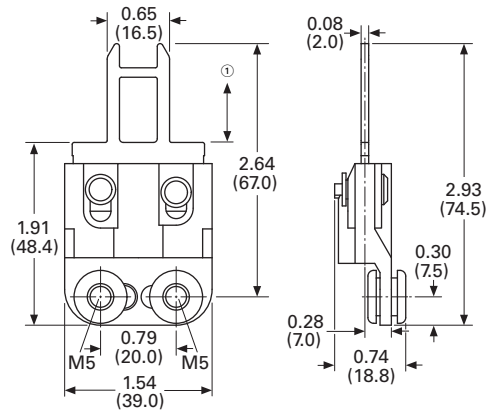

LS-XFG-ZBZ

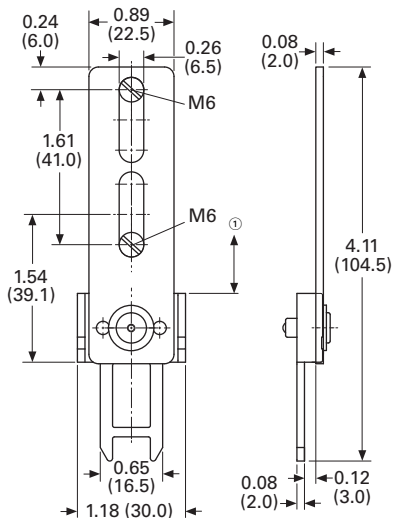

LS-XWA-ZBZ^③

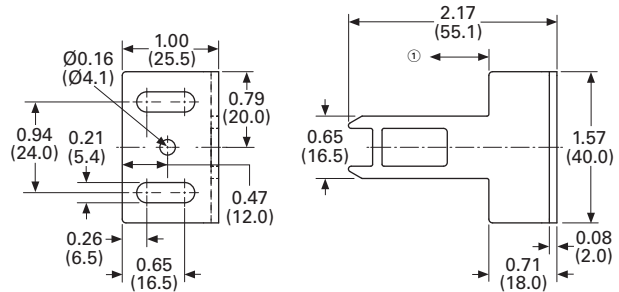

Notes

- ① Distance to device head = 0.1–3.0 mm.
- ② Fixing only allowed with M5 fixing screw and washer according to DIN EN ISO 7093.
- ③ Pin with a 4 mm pin after mounting.

Approximate Dimensions in Inches (mm)

Safety Door Flap Switch

LSR-.../TKG

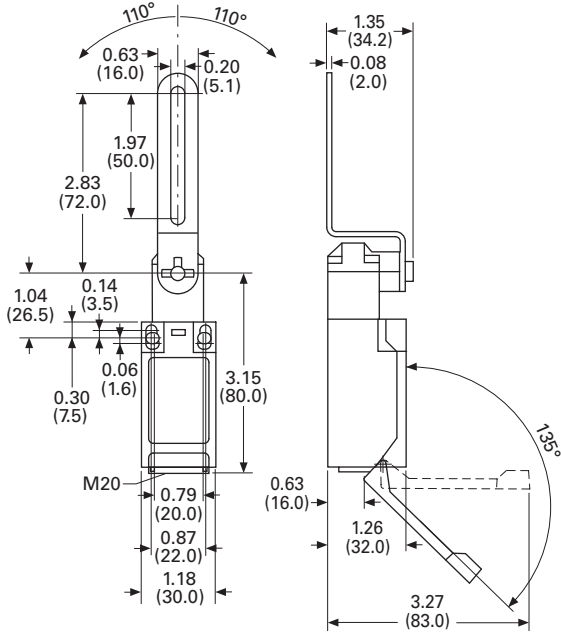

Safety Hinge Switch

LSR-.../TS

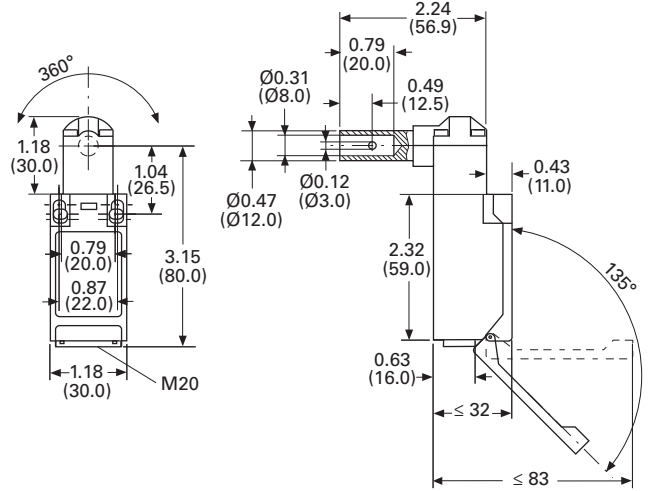

Safety Position Switches

LS...-ZB

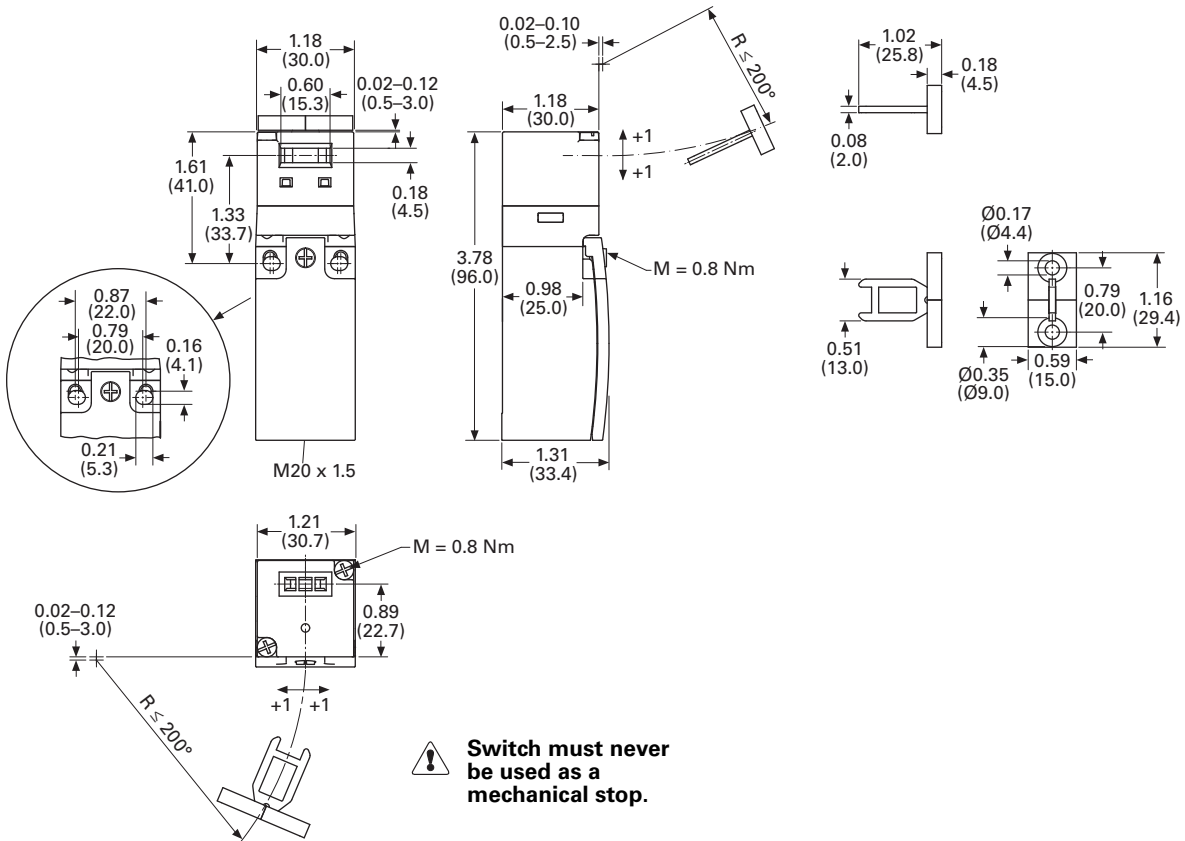

Approximate Dimensions in Inches (mm)

Safety Position Switches

LS4...ZB

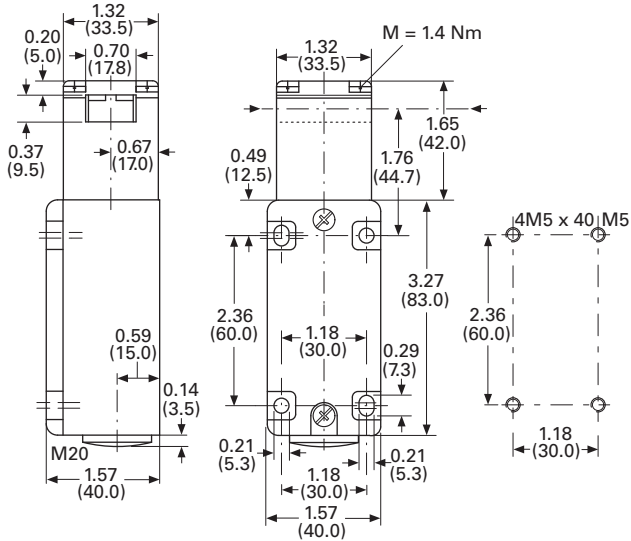

Actuator—Included with Switch Above

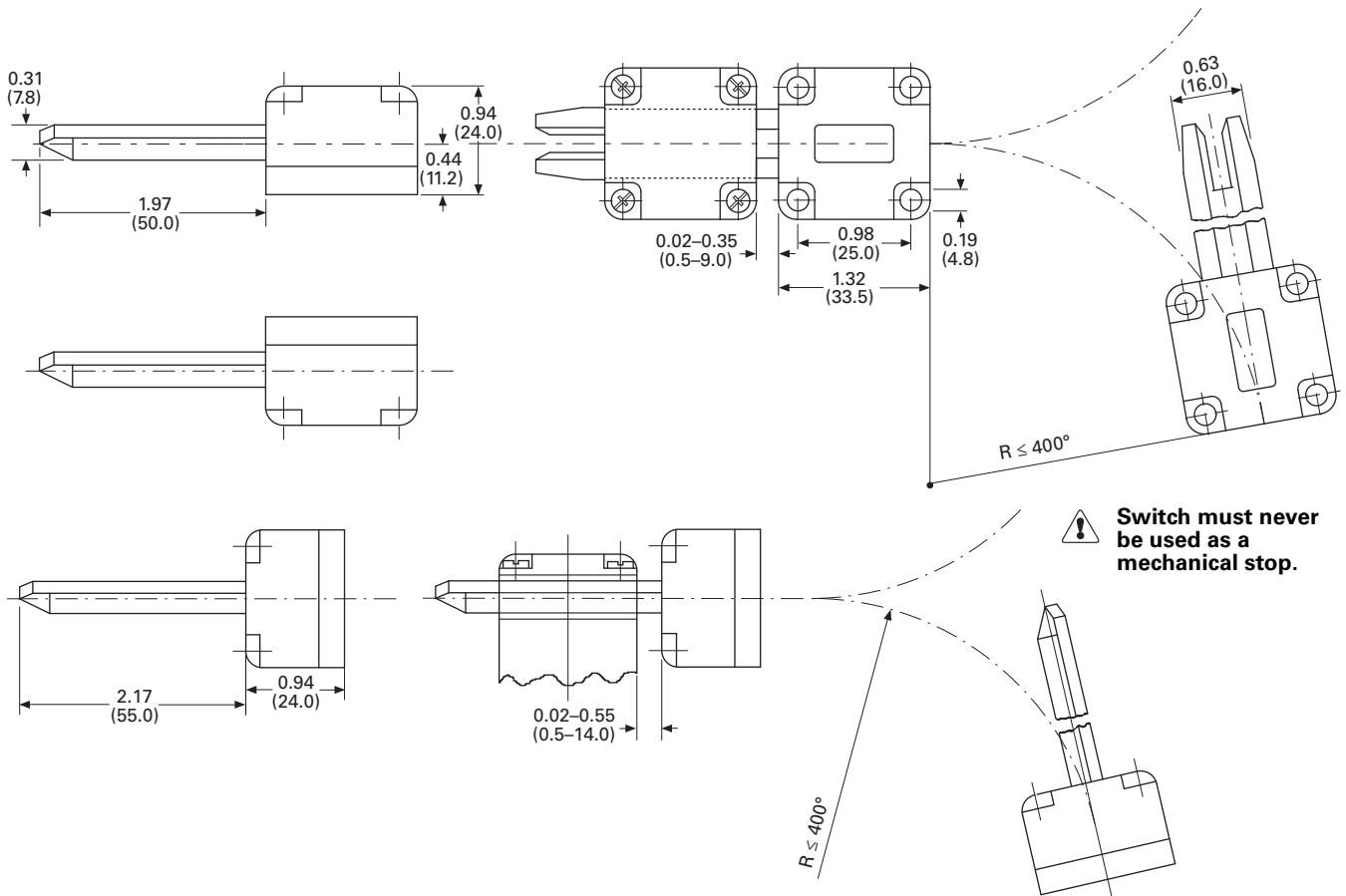

RS Safety Interlock Switches



Contents

Description

| | <i>Page</i> |
|---|-----------------|
| RS Safety Interlock Switches | |
| Catalog Number Selection | V8-T1-16 |
| Product Selection | V8-T1-16 |
| Recommended Logic Interfaces | V8-T1-18 |
| Accessories | V8-T1-18 |
| Technical Data and Specifications | V8-T1-19 |
| Mounting Instructions | V8-T1-20 |
| Dimensions | V8-T1-21 |

RS Safety Interlock Switches

Product Description

Eaton’s RS safety interlock switches have been specifically designed for monitoring of protective guards, such as doors, flaps and hoods. All switches in this family are safety-rated and use magnetically coded actuators to minimize defeat by simple magnets. With correct installation, the RS family complies with EN ISO 13849-1 and IEC 62061 guidelines.

Operation

The RS safety interlock family is comprised of three series: RS2, RS2R and RS4. The assembly comprises a sensor component and a separate magnet actuator component. The sensor is typically mounted to a stationary portion of a structure and the magnet to a movable portion. When the sensor and the actuator are within operating range, the NC contacts will be closed and the NO contacts will be open.

Features

- Non-contact actuation
- Reversible mounting
- High misalignment tolerance
- Up to SIL 3 and up to PLe ratings
- -10 to +55°C temperature range
- IP67

Standards and Certifications

- IEC 61508
- ISO 13849
- EN 1088
- cUL
- CE
- TÜV



Safety Notes

Do not use as a mechanical stop/shipping brace.

Any change to an original Eaton safety position switch is not permitted and automatically leads to the loss of all approvals.



Switch must never be used as a mechanical stop.

For the most current information on this product, visit our Web site: www.eaton.com

For Customer Service in the U.S. call 1-877-ETN CARE (386-2273), in Canada call 1-800-268-3578. For Application Assistance in the U.S. and Canada call 1-800-426-9184.

Catalog Number Selection

RS2 Safety Non-Contact Switch

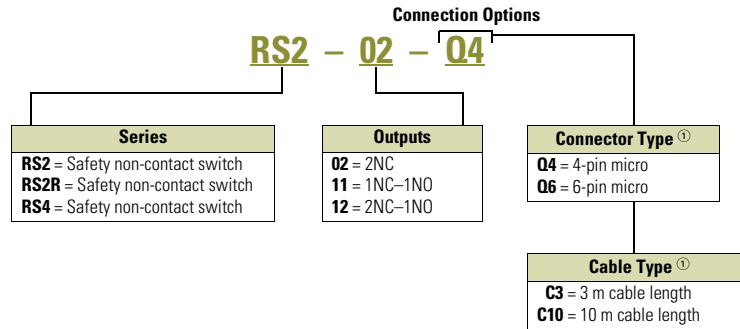



Note

① For cable, replace Q4 or Q6 connector with C3 or C10 cable in catalog number.

Product Selection

RS2 Safety Interlock Switches

RS2—Standard Models

| | Outputs | Description | Catalog Number |
|--|---------|---------------------------------|----------------|
| RS2 DC Connector Style  | 2NC | 4-pin micro connector | RS2-02-Q4 |
| | 1NC-1NO | 4-pin micro connector | RS2-11-Q4 |
| | 2NC-1NO | 6-pin micro connector, dual key | RS2-12-Q6 |
| RS2 DC Cable Style  | 2NC | 3 m cable length | RS2-02-C3 |
| | 1NC-1NO | 3 m cable length | RS2-11-C3 |
| | 2NC-1NO | 3 m cable length | RS2-12-C3 |
| | 2NC | 10 m cable length | RS2-02-C10 |
| | 1NC-1NO | 10 m cable length | RS2-11-C10 |
| | 2NC-1NO | 10 m cable length | RS2-12-C10 |

RS2 SmartWire-DT™ Compatible Models

| | Outputs | Description | Catalog Number |
|---|---------|-------------------------------|----------------|
| RS2 SmartWire-DT Compatible  | 2NC | 150 mm SmartWire-DT connector | RS2-02-Q4-SWD |
| | 1NC-1NO | 150 mm SmartWire-DT connector | RS2-11-Q4-SWD |

RS2R Safety Interlock Switches

RS2R Connector



RS2R—Standard Models

| Outputs | Description | Catalog Number |
|---------|--|-------------------|
| 2NC | 150 mm 4-pin micro connector | RS2R-02-Q4 |
| 1NO-1NC | 150 mm 4-pin micro connector | RS2R-11-Q4 |
| 1NO-2NC | 150 mm 6-pin micro connector, dual key | RS2R-12-Q6 |
| 2NC | 3 m cable length | RS2R-02-C3 |
| 1NO-1NC | 3 m cable length | RS2R-11-C3 |
| 1NO-2NC | 3 m cable length | RS2R-12-C3 |

RS2R SmartWire-DT Compatible Models

RS2R SmartWire-DT Compatible



RS2R—Standard Models, SmartWire-DT Compatible

| Outputs | Description | Catalog Number |
|---------|-------------------------------|-----------------------|
| 2NC | 150 mm SmartWire-DT connector | RS2R-02-Q4-SWD |
| 1NC-1NO | 150 mm SmartWire-DT connector | RS2R-11-Q4-SWD |

RS4 Safety Interlock Switches

RS4 Connector



RS4—Standard Models

| Outputs | Description | Catalog Number |
|---------|--|------------------|
| 2NC | 150 mm 4-pin micro connector | RS4-02-Q4 |
| 1NO-2NC | 150 mm 6-pin micro connector, dual key | RS4-12-Q6 |

RS4 SmartWire-DT Compatible Models

RS4 SmartWire-DT Compatible



RS4—Standard Models, SmartWire-DT Compatible

| Outputs | Description | Catalog Number |
|---------|-------------------------------|----------------------|
| 2NC | 150 mm SmartWire-DT connector | RS4-02-Q4-SWD |

Recommended Logic Interfaces

ESR5



- Use for the highest safety requirements in accordance with EN ISO 13849-1, IEC 62061 and EC 61508
- Suitable for the global market with UL, cUL certifications and TÜV Rhineland functional safety certifications
- Applicable for EN 60204 stop categories 0 or 1
- Plug-in screw terminals for fast and fault-free replacement
- Multi-voltage versions

ESR5 Safety Relays

| Safety Inputs | Safety Outputs (NO) | Power Supply | Catalog Number |
|---------------|---------------------|----------------|----------------------------|
| 1 | 4 | 24 Vac/Vdc | ESR5-NO-41-24VAC-DC |
| 2 | 2 | 24 Vac/Vdc | ESR5-NO-21-24VAC-DC |
| 2 | 3 | 24 Vac/Vdc | ESR5-NO-31-24VAC-DC |
| 2 | 3 | 240 Vac | ESR5-NO-31-230VAC |
| 2 | 3 | 24–230 Vac/Vdc | ESR5-NO-31-AC-DC |

easySafety



- All-in-one—safety and control functions combined in one device
- Simple configuration through prefabricated and tested safety components
- Direct state display and increased machine availability due to fast error diagnosis through integrated display
- Multistep password concept prevents unwanted manipulation

easySafety

| Safety Inputs | Safety Outputs (NO) | Reset Type | Power Supply | Catalog Number |
|---------------|----------------------------------|------------|--------------|-----------------------|
| 14 | 1 (6 A relay), 4 (transistor) | | 24 Vdc | ES4P-221-DMXD1 |
| 14 | 4 (6 A relay) | | 24 Vdc | ES4P-221-DRXD1 |

Cordset

4-Pin Connectors

| Description | Catalog Number |
|-------------|----------------------|
| 2 m cable | CSDS4A4CY2202 |
| 5 m cable | CSDS4A4CY2205 |
| 10 m cable | CSDS4A4CY2210 |
| 20 m cable | CSDS4A4CY2220 |

6-Pin Connectors

| Description | Catalog Number |
|-------------|----------------------|
| 3 m cable | CSAS6A6CY2203 |
| 5 m cable | CSAS6A6CY2205 |

Accessories

RS Safety Interlock Switches



| Description | Catalog Number |
|--------------------|----------------|
| RS2 spare actuator | RS2-A |

Technical Data and Specifications

RS Safety Interlock Switches

| Description | RS2/RS2R/RS4 Specification |
|------------------------------|--|
| Safety classification | Up to SIL 3, IEC 61508 |
| Outputs | NO and NC circuit combinations |
| Sensing range | On: 8 mm / Off: 19 mm |
| Enclosure rating | IP67, IP69K |
| Output switching | 300 mA at 24 Vdc |
| Operating voltage | 24 Vdc |
| Temperature range | -10° to +55°C (14° to 131°F) |
| Shock | 30 G, 11 ms, 1/2 sine wave |
| Vibration | 1 mm, 0–2000 Hz |
| Radio frequency immunity | IEC 61000-4-3 |
| Repeat accuracy | 10% |
| Housing material | Polyamide |
| Actuator material | Polyamide |
| Color | Black/yellow |
| Connection types | Cable and micro connector (4-pin or 6-pin) |
| Wire size | 22 AWG |
| Standards and certifications | CULUS UL 508 Type 1, CSA 22.2 no.14 |
| B10d | 15,000,000 |
| Contact response time | 3 ms |
| Maintenance schedule | ≤6 months |

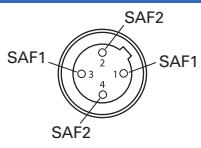
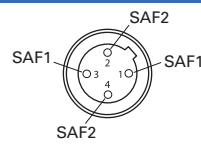
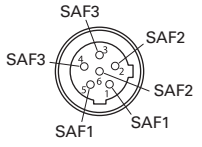
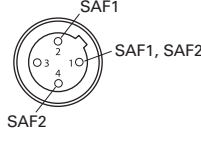
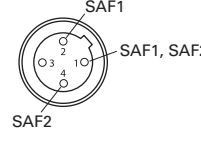
Wire Colors—RS2, RS2R and RS4 Models

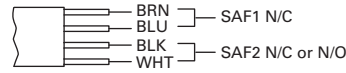
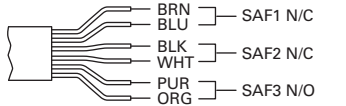
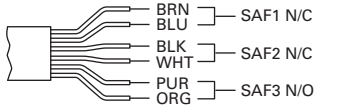
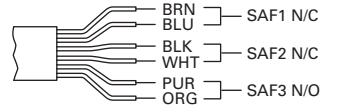
| Description | 2NC | 2NC-1NO (SAF3 NO) | 1NC-1NO (SAF2 NO) |
|------------------------|---|--|---|
| 4-pin micro |  | — |  |
| 6-pin micro (dual key) | — |  | — |
| SmartWire-DT |  | — |  |
| Cordset (4-pin) |  |  |  |
| Cordset (6-pin) |  |  |  |

1

Mounting Instructions

Reversible

The RS family has reversible mounting to adjust to field wiring needs.

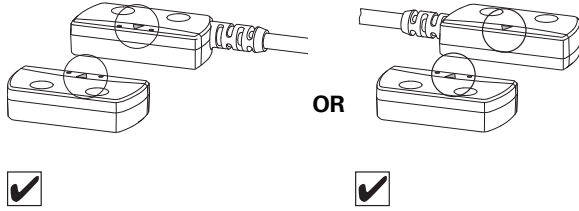

Alignment

Direction of approach is perpendicular to the plane of the sensing face.

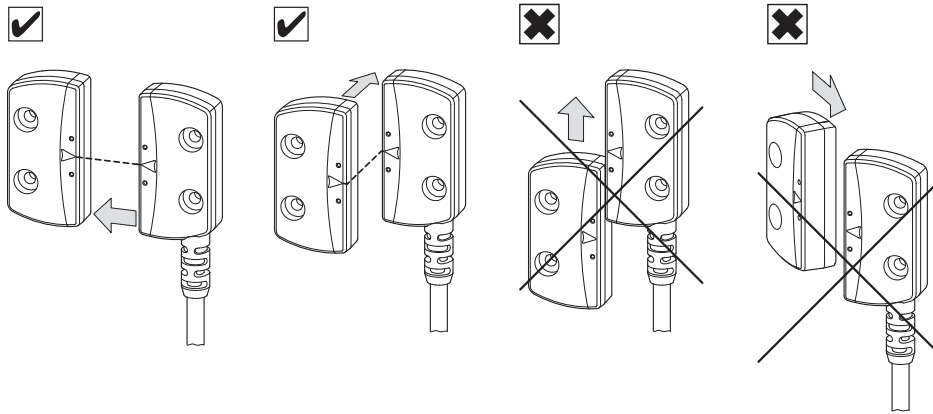

Dimensions

Approximate Dimensions in Inches (mm)

RS Safety Interlock Switches

RS2

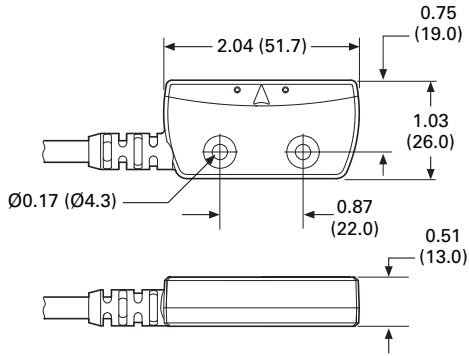

RS2R

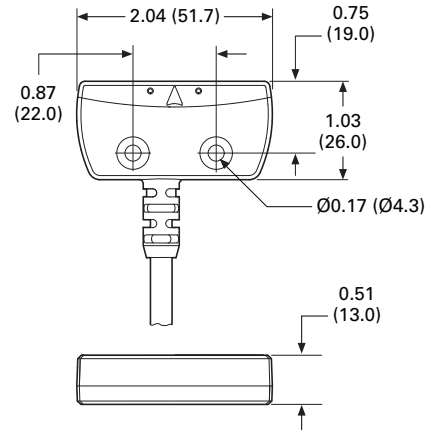

RS4

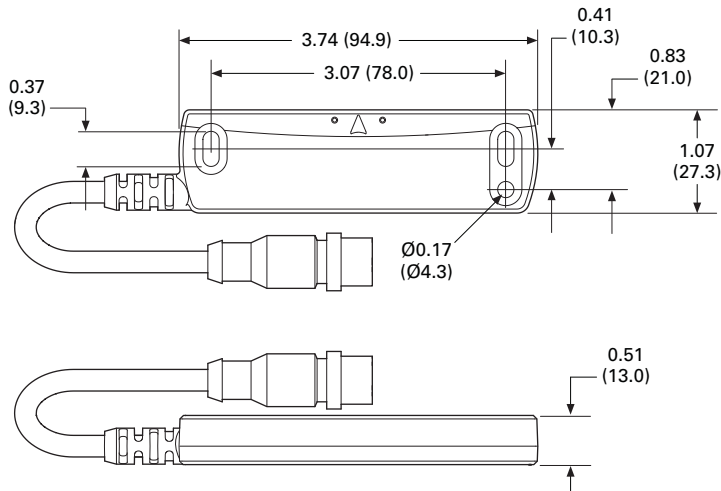

1.2

Safety Products

RS Safety Interlock Switches

1

Approximate Dimensions in Inches (mm)

RS Safety Interlock Actuators

RS2A

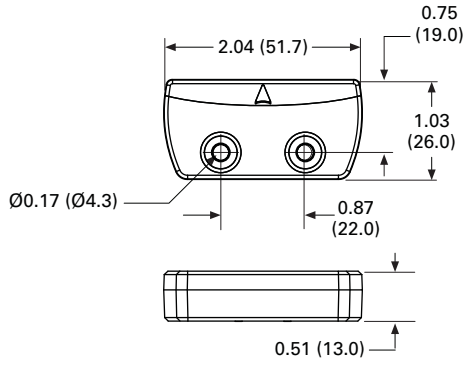

RS4A

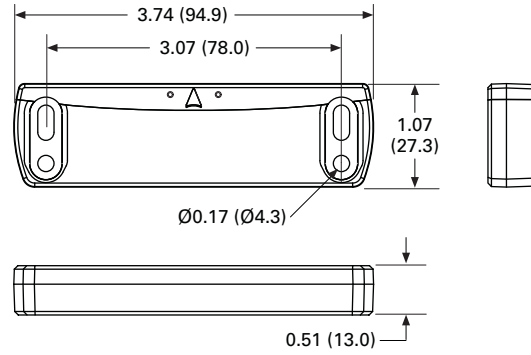

E47 Precision Switch



Compact Prewired Switch



LS-Titan Miniature DIN Switch



E49 Compact Metal Switch



Heavy-Duty Factory Sealed 6P+ Switch



| | |
|---|-----------------|
| 2.0 Introduction | |
| Technical Reference | V8-T2-2 |
| Product Selection Guide | V8-T2-3 |
| 2.1 E47 Precision Switches | |
| Product Description | V8-T2-6 |
| Product Selection | V8-T2-7 |
| 2.2 Compact Prewired Switches | |
| Product Description | V8-T2-15 |
| Product Selection | V8-T2-16 |
| 2.3 LS-Titan Miniature DIN Switches | |
| Product Description | V8-T2-21 |
| Product Selection | V8-T2-23 |
| 2.4 E49 Mini Metal Switches | |
| Product Description | V8-T2-43 |
| Product Selection | V8-T2-44 |
| 2.5 E49 Compact Metal Switches | |
| Product Description | V8-T2-49 |
| Product Selection | V8-T2-50 |
| 2.6 E50 Heavy-Duty Plug-In Switches | |
| Product Description | V8-T2-54 |
| Product Selection | V8-T2-55 |
| 2.7 E50 Heavy-Duty Factory Sealed 6P+ Switches | |
| Product Description | V8-T2-68 |
| Product Selection | V8-T2-69 |
| 2.8 Operators | |
| Product Description | V8-T2-80 |
| Product Selection | V8-T2-81 |
| 2.9 Non Plug-In Switches | |
| Product Description | V8-T2-89 |
| Product Selection | V8-T2-90 |
| 2.10 Hazardous Location Limit Switches | |
| Product Description | V8-T2-92 |
| Product Selection | V8-T2-93 |
| 2.11 Special Purpose Limit Switches | |
| Product Description | V8-T2-96 |
| Product Selection | V8-T2-97 |



Unless otherwise noted, the products contained in this section should not be used for functional safety applications. These products were not designed or tested to IEC 60947-5-3 or recommended for functional safety.



Learn
Online

For Customer Service in the U.S. call 1-877-ETN CARE (386-2273),
in Canada call 1-800-268-3578.
For Application Assistance in the U.S. and Canada
call 1-800-426-9184.

Technical Reference

Limit Switches

2



Mechanical Limit Switches are contact sensors widely used for detecting the presence or position of objects in industrial applications.

Limit Switches offer high precision in terms of accuracy and repeatability. This is primarily due to the fact that they make direct contact with the target. When an object contacts the limit switch lever (or plunger) the lever moves a pre-travel distance to the operating point where the contacts are tripped. Movement of the lever beyond this point is called the over-travel.

Limit switches contain the following major components. These may be modular or part of a single-piece switch.

Limit Switch Components

Lever Type Actuator

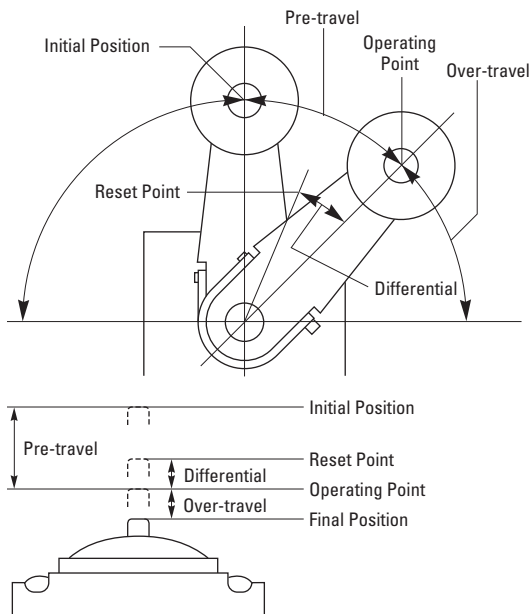

Refer to Sensor Learning Course, **Page V8-T12-4**, for a complete description of limit switch terminology.

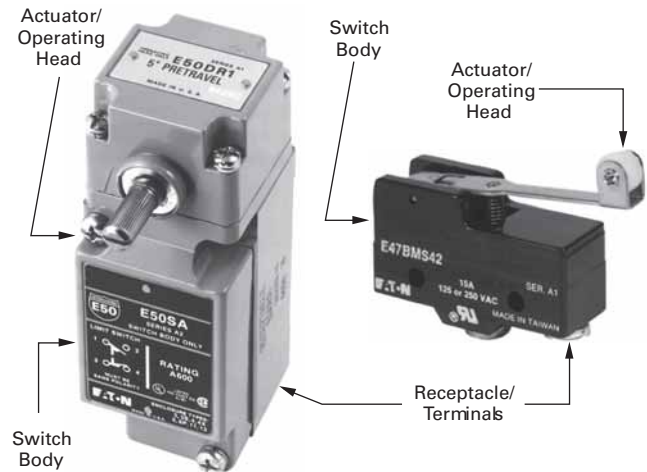

Actuator

This is the part of the switch that contacts the target. Typical actuators are levers and plungers. Several styles are available, see Sensor Learning Course, **Page V8-T12-4**, for more information.

Switch Body

This part contains the electrical contact mechanism. For complete information on electrical outputs, see Sensor Learning Course, **Page V8-T12-4**.

Terminals

The terminals are the point of connection for the wiring. These terminals may be on the body itself, or housed in a removable receptacle. The limit switch may also come equipped with a factory installed cable or pin-connector.

Product Selection Guide

E47 Precision Switches



Page V8-T2-6

Overview

Specified when accurate repeatability, choice of operating forces and travel characteristics and tightly controlled action of cam or target in space restricted areas are of prime importance. Cost effective and compact.

Applications

Overhead, folding and elevator doors, sliding gates, automated guided vehicles and commercial instrumentation

Product Features

Self-contained switches or with an enclosed cast housing for increased durability and conduit connection (1/2 in NPT)

High current capacity for power load switching and motor handling capability

Screw and solder terminations

Booted enclosed version shields actuators from debris

Mounting centers—1.0 in (25.4 mm), #8 screw size

Technical Data and Specifications

Mechanical life: 3,000,000 operations min.

Electrical life: 500,000 operations min.

Contact ratings—
NEMA A600, R300, AC-15, DC-13
15A/20A, 125 or 250 Vac

Enclosure ratings—
Enclosed: NEMA 1

Construction—
Basic: Phenolic
Enclosed: Aluminum die cast

Approvals

UL[®] Recognized
CSA[®] Certified
CE



Compact Prewired Switches



Page V8-T2-15

Overview

Designed to be a versatile, slim device for hard to fit applications where sealing integrity is required.

Applications

Machine tool, food processing and packaging

Product Features

Rugged aluminum alloy die cast housing
Sealed construction with enclosure ratings of NEMA 4, 6 and 13

Prewired with 3m of 18 AWG, AWM 2517, 300V cable

Stackable ridge for ganged operation

Technical Data and Specifications

Mechanical life: 10,000,000 operations min.

Electrical life: 200,000 operations
30 operations min.

Contact ratings—
NEMA B300

Enclosure ratings—
NEMA 4, 6 and 13; IP67, IP69K

Construction—
Aluminum alloy die cast

Approvals

cULus



LS-Titan Miniature DIN Switches



Page V8-T2-21

Overview

Safety position switches with insulated plastic or rugged metal enclosures. Approved for worldwide safety application.

Applications

Automatic vending machines, electronic assembly machines, elevators and lifts, injection molding, packaging and safety applications

Product Features

Modular plug-in head and body components
Positive opening NC contacts for safety applications

Operating heads can be rotated 90 degrees to suit specific direction of operation

Technical Data and Specifications

Mechanical life: 8,000,000 operations

Contact ratings—
AC-15, 6A at 24V, 6A at 230/240V,
4A at 400/415V;
DC-13, 3A at 24V, 800 mA at 110V,
300 mA at 220V

Enclosure ratings—
IP66, IP67 (by model)

Construction—
Plastic or metal (by model)

Approvals

Safety function, IEC/EN 60947-5-1
TÜV-Rheinland certified (LSE models)
CSA certified
UL listed
CE
CCC



E49 Mini Metal Switches



Page V8-T2-43

Overview

Suitable for OEMs who require a small, cost-effective solution but cannot sacrifice durability and mechanical life as they would if they chose a plastic IEC style switch.

Applications

Automatic vending machines, electronic assembly machines, elevators and lifts, injection molding, packaging

Product Features

Pre-wired units with custom cable lengths available for high volume customers
"Fingerproof" terminals protect against accidental shock

Double-spring mechanism for contact reliability

Grounding terminal included

Captive screws on enclosure cover make wiring hassle-free

SPDT double break

Technical Data and Specifications

Contact ratings—
5A at 250 Vac
5A at 30 Vdc

Enclosure ratings—
IP65

Construction—
Zinc alloy

Approvals

UL Recognized
CE



E49 Compact Metal Switches



Page V8-T2-49

Overview

Designed with high mechanical strength for robust environments. The rugged Aluminum die cast construction provides reliable, oil-tight, waterproof and dustproof sealing for a variety of applications. Snap action 1NO-1NC contacts provide flexibility in design.

Applications

Packaging, material handling conveyors, end-of-travel and guarding operations, baler/compactor, industrial door lifts

Product Features

- Rigid die cast switch housing
- Set position indicator plate for easy maintenance
- High mechanical strength
- Oiltight, waterproof and dustproof construction

Technical Data and Specifications

Mechanical life: 15,000,000 operations min.
 Electrical life: 500,000 operations min. at full load
 Contact ratings—
 NEMA A600, R300; AC-15, DC-13
 Enclosure ratings—
 NEMA 4, 4X, 6, 6P, 12, 13; IP65, IP67
 Construction—
 Aluminum die cast

Approvals

cULus
 IP67



E50 Heavy-Duty Plug-In Switches



Page V8-T2-54

Overview

Versatile in design. High reliability. Low maintenance costs with installation ease. BEST CHOICE for Heavy-Duty Limit Switch applications. Withstands physical and chemical abuse of harsh industrial environments.

Applications

Punch presses, waste water treatment, machine tool, automotive, retrieval systems, industrial truck, car wash lines

Product Features

- Modular operating heads, switch bodies and receptacles are interchangeable without field adjustment
- Order as complete assemblies or components for stocking and manufacturing flexibility
- 90 degree total travel, 5 degree pre-travel characteristics are standard features
- Viton® gasket, boot, and seal material offers exceptional chemical resistance
- Rotary head operating mode from CW, CCW or CW and CCW is easily changed without tools

Technical Data and Specifications

Mechanical life: 13,000,000 operations min.
 Electrical life: 1,000,000 operations min. at full load (single-pole)
 Contact ratings—
 NEMA A600, R300
 Lighted versions A150, R150
 6A, 120 Vac; 10A continuous
 Enclosure ratings—
 NEMA 1, 3, 3S, 4, 4X, 6, 6P, 13; IP67
 Construction—Zinc die cast

Approvals

UL Listed
 CSA Certified
 IEC 947-5-1
 TUV
 CE (some models)



E50 Heavy-Duty Factory Sealed 6P+ Switches



Page V8-T2-68

Overview

Designed specifically to withstand the penetrating properties of new cutting fluids (coolants), acid or caustic washes, salt spray, severe vibration, shock and temperature fluctuations, grit and debris.

Applications

Automotive, pulp and paper, food processing, waste management, primary metals, machine tool (cutting, forming, bending)

Product Features

- Tamperproof, one-piece switch body assembly, epoxy filled
- Factory sealed. 6P submersible. Pre-wired with cable, pigtail or pin connector options. All with ground connection
- Utilizes E50 modular operating heads
- Special V-seal on switch body/head connection provides hermetic barrier against fluid ingress
- LED indicating light, 24V–120 Vac/dc neon version too
- Peel off see-through painting mask over nameplate

Technical Data and Specifications

Mechanical life: 35,000,000 operations min.
 Electrical life: 1,000,000 operations min. at full load
 Contact ratings—
 NEMA A600, R300
 Lighted versions A150, R150
 6A, 120 Vac; 10A continuous
 Enclosure ratings—
 NEMA 1, 2, 3, 3S, 4, 4X, 6, 6P, 13; IP67, IP69K
 Construction—Zinc die cast

Approvals

UL Listed
 CSA Certified
 IEC 947-5-1
 TUV
 CE (some models)



Operators



Page V8-T2-80

Overview

Wide variety of operator types for rotary and wobble style limit switches.

Applications

Used with E50, E50 6P+ and 10316 limit switches

Product Features

Rollers and rods available in metal and nonmetal contact surfaces

Technical Data and Specifications

Varies by model

Approvals

Varies by model

Non Plug-In Switches



Page V8-T2-89

Overview

The Industrial standard for Non Plug-In Heavy-Duty Limit Switches. Sold as complete assembled units only.

Applications

Serving MRO and USER replacement requirements with broad d market coverage

Product Features

Side and top rotary, side and top push or wobble operation
 CW, CCW or CW and CCW operating modes are field convertible
 Double break-make snap action contacts, same polarity each pole
 Captive saddle clamp terminals accept up to #12 wire
 Head can be mounted in any of four discrete positions, intervals of 90 degrees

Technical Data and Specifications

Mechanical life: 10,000,000 operations min.
 Electrical life: 500,000 operations at full load
 Contact ratings—NEMA A600, R300
 6A, 120 Vac; 10A continuous
 Enclosure ratings—NEMA 1, 4, 13
 Construction—
 Zinc die cast

Approvals

UL Listed
 CSA Certified



Hazardous Location Switches



Page V8-T2-92

Overview

Designed for severe environmental service in locations where there exists a danger of an internal or external explosion of flammable gases, vapors, metal alloy or grain dust.

Applications

Mining, metal cutting, grain storage, forest products, petrochemical, waste and sewage management, pharmaceutical

Product Features

Sealed and unsealed versions available
 One-way gasket on sealed version keeps liquids out, yet allows a harmless release of gases in the event of an internal explosion
 Silicon bronze housing provides excellent corrosion resistant properties in extreme NEMA 4X applications
 Temperature build-up on limit switch surface is dissipated by housing design and materials used
 Utilizes the operating heads and internal switch mechanisms of the 10316 Non Plug-In line

Technical Data and Specifications

NEMA 7, Div. 1, Class I, BCD
 NEMA 9, Div. 1, Class II, EFG
 Contact ratings—NEMA B600
 3A, 120 Vac; 5A continuous
 Enclosure ratings—LX: NEMA 7, 9
 CX: NEMA 1, 4, 7, 9
 CB: NEMA 1, 4, 4X, 13
 CBX: NEMA 1, 4, 4X, 7, 9, 13
 Construction—LX, CX: Aluminum die cast
 CB, CBX: Silicon bronze

Approvals

cUL® Listed



Special Purpose Switches



Page V8-T2-96

Overview

Variety of special function limit switch products.

Applications

Serving MRO and USER replacement requirements with broad market coverage

Product Features

Special function switch lines include:
 Cabinet door interlocks — when plunger is pulled out, red band indicator visually shows that interlock is defeated
 Precision switches—1NO-1NC, 2NO-2NC, or operator only. Variety of mounting brackets available
 Pneumatic time delay—ON delay and OFF delay. Timing range—0.05 to 60 seconds
 Rotating cam shaft switches

Technical Data and Specifications

See **Page V8-T2-99** for more information
 Enclosure ratings—
 NEMA 1 or NEMA 4 versions
 Construction—
 Zinc die cast
 PS: Phenolic

Approvals

UL Listed
 CSA Certified (PS and J only)



E47 Precision Switches



E47 Precision Switches

Product Description

E47 Precision Switches from Eaton's electrical sector provide high accuracy switching at an affordable price. A variety of standard features, such as current capacity, operating force, travel characteristics and actuators, lets you custom fit the switch to your application.

The switches are available in their compact basic form, or enclosed in a rugged, metal housing.

Features

- Compact housings are ideal for use where space is restricted
- Precision, snap-action operators provide accurate repeatability of electrical and mechanical operating characteristics
- High current capacity (up to 20A) allows power load switching and motor handling capability
- Enclosed booted versions shield actuators from debris

Contents

Description

| Description | Page |
|---|----------|
| E47 Precision Switches | |
| Product Selection | |
| Basic Switches | V8-T2-7 |
| Enclosed Switches | V8-T2-9 |
| Accessories | V8-T2-10 |
| Technical Data and Specifications | V8-T2-10 |
| Dimensions | V8-T2-12 |



Operating Characteristics

Definitions

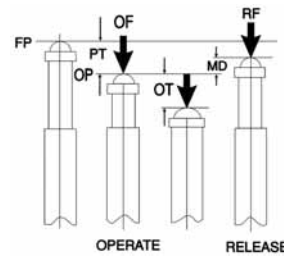

- OF—Operating Force
- RF—Return Force
- PT—Pre-Travel
- OT—Over-Travel
- MD—Movement Differential
- FP—Free Position
- OP—Operating Position

Standards and Certifications

- UL Recognized
- CSA Certified
- CE
- RoHS



⚠ DANGER

THIS SENSOR IS NOT A SAFETY DEVICE AND IS NOT INTENDED TO BE USED AS A SAFETY DEVICE. This sensor is designed only to detect and read certain data in an electronic manner and perform no use apart from that, specifically no safety-related use. This sensor product does not include self-checking redundant circuitry, and the failure of this sensor product could cause either an energized or de-energized output condition, which could result in death, serious bodily injury, or property damage.

For the most current information on this product, visit our Web site: www.eaton.com

For Customer Service in the U.S. call 1-877-ETN CARE (386-2273), in Canada call 1-800-268-3578. For Application Assistance in the U.S. and Canada call 1-800-426-9184.

Product Selection

Basic Switches

E47 Precision Switches—Basic

| Type | Specifications ^① | 15A Catalog Number | 20A Catalog Number |
|---|---|-----------------------|------------------------------|
| Pin Plunger | | | |
|  Pin Plunger | | | |
| Screw terminal | OF max.—12.3 oz (350g) RF max.—4.02 oz (114g) PT max.—0.016 in (0.4 mm) | E47BMS01 | E47CMS01 |
| Solder terminal | OT max.—0.005 in (0.13 mm) MD max.—0.002 in (0.05 mm) OP—0.626 in (15.9 mm) | E47BML01 | E47CML01 ^② |
| Extended Plunger | | | |
|  Extended Plunger | | | |
| Screw terminal | OF max.—12.3 oz (350g) RF max.—4.02 oz (114g) PT max.—0.016 in (0.4 mm) | E47BMS03 | — |
| Solder terminal | OT max.—0.063 in (1.6 mm) MD max.—0.002 in (0.05 mm) OP—1.11 in (28.2 mm) | E47BML03 | — |
| Straight Plunger | | | |
|  Straight Plunger | | | |
| Screw terminal | OF max.—12.3 oz (350g) RF max.—4.02 oz (114g) PT max.—0.016 in (0.4 mm) | E47BMS02 | E47CMS02 |
| Solder terminal | OT max.—0.063 in (1.6 mm) MD max.—0.002 in (0.05 mm) OP—0.846 in (21.5 mm) | E47BML02 | E47CML02 |
| Reversed Lever | | | |
|  Reversed Lever | | | |
| Screw terminal | OF max.—5.29 oz (150g) RF max.—0.49 oz (14g) PT max.—0.16 in (4 mm) | E47BMS21 | — |
| Solder terminal | OT max.—0.063 in (1.6 mm) MD max.—0.051 in (1.3 mm) FP max.—0.81 in (20.6 mm) | E47BML21 | — |
| Spade terminal | OP—0.685 in (17.4 mm) | E47BMT21 | — |
| Straight Lever | | | |
|  Straight Lever | | | |
| Screw terminal | OF max.—2.47 oz (70g) RF min.—0.49 oz (14g) PT max.—0.394 in (10 mm) OT max.—0.220 in (5.6 mm) | E47BMS22 | E47CMS22 |
| Solder terminal | MD max.—0.051 in (1.3 mm) FP max.—1.11 in (28.2 mm) OP—0.748 in (19 mm) | E47BML22 | — |
| Standard Lever | | | |
|  Standard Lever | | | |
| Screw terminal | OF max.—3.53 oz (100g) RF min.—0.99 oz (28g) PT max.—0.197 in (5.0 mm) | E47BMS20 | — |
| Solder terminal | OT max.—0.079 in (2.0 mm) MD max.—0.039 in (1.0 mm) FP max.—0.976 in (24.8 mm) OP—0.748 in (19 mm) | E47BML20 | — |
| Extended Straight Plunger | | | |
|  Extended Straight Plunger | | | |
| Screw terminal | OF max.—12.3 oz (350g) RF max.—4.02 oz (114g) PT max.—0.016 in (0.4 mm) | E47BMS04 | E47CMS04 |
| Screw terminal (with space lugs) | OT max.—0.217 in (5.5 mm) MD max.—0.002 in (0.05 mm) OP—0.858 in (21.8 mm) | E47BMT04 | — |
| Solder terminal | | E47BML04 | E47CML04 |

Notes

^① OF = Operating Force; RF = Return Force; PT = Pre-Travel; OT = Over-Travel; MD = Movement Differential; FP = Free Position; OP = Operating Position.

^② Contact Eaton's Sensor Applications Department at 1-800-426-9184 for approval status.



E47 Precision Switches—Basic, continued

| Type | Specifications ^① | 15A Catalog Number | 20A Catalog Number | |
|---|-----------------------------|---|-----------------------|-----------------|
| Roller Plunger | | | | |
|  | Screw terminal | OF max.—12.3 oz (350g) RF max.—4.02 oz (114g) PT max.—0.016 in (0.4 mm) OT max.—0.14 in (3.6 mm) | E47BMS10 | E47CMS10 |
| | Solder terminal | MD max.—0.002 in (0.05 mm) OP—1.315 in (33.4 mm) | E47BML10 | — |
| Cross Roller Plunger | | | | |
|  | Screw terminal | OF max.—12.3 oz (350g) RF max.—4.02 oz (114g) PT max.—0.016 in (0.4 mm) OT max.—0.14 in (3.6 mm) | E47BMS11 | E47CMS11 |
| | Solder terminal | MD max.—0.002 in (0.05 mm) OP—1.315 in (33.4 mm) | E47BML11 | — |
| Reversed Roller Lever | | | | |
|  | Screw terminal | OF max.—5.29 oz (150g) RF max.—0.49 oz (14g) PT max.—0.16 in (4 mm) | E47BMS41 | — |
| | Solder terminal | OT max.—0.063 in (1.6 mm) MD max.—0.051 in (1.3 mm) FP max.—1.252 in (31.8 mm) OP—1.126 in (28.6 mm) | E47BML41 | — |
| Extended Roller Lever | | | | |
|  | Screw terminal | OF max.—5.64 oz (160g) RF min.—0.78 oz (22g) PT max.—0.28 in (7.1 mm) | E47BMS42 | E47CMS42 |
| | Solder terminal | OT max.—0.16 in (4 mm) MD max.—0.04 in (1.02 mm) FP max.—1.437 in (36.5 mm) OP—1.189 in (30.2 mm) | E47BML42 | — |
| Roller Lever | | | | |
|  | Screw terminal | OF max.—5.64 oz (160g) RF min.—1.48 oz (42g) | E47BMS30 | E47CMS30 |
| | Solder terminal | PT max.—0.106 in (2.7 mm) OT max.—0.094 in (2.4 mm) MD max.—0.02 in (0.5 mm) | E47BML30 | — |
| | Spade terminal | FP max.—1.28 in (32.5 mm) OP—1.189 in (30.2 mm) | E47BMT30 | E47CMT30 |
| One-Way Roller | | | | |
|  | Screw terminal | OF max.—5.64 oz (160g) RF min.—1.48 oz (42g) PT max.—0.106 in (2.7 mm) OT max.—0.094 in (2.4 mm) | E47BMS31 | — |
| | Solder terminal | MD max.—0.02 in (0.5 mm) FP—1.717 in (43.6 mm) OP—1.697 in (43.1 mm) | E47BML31 | — |
| Integral Leaf | | | | |
|  | Screw terminal | OF max.—0.35 oz (10g) RF min.—0.106 oz (3.0g) PT max.—0.787 in (20.0 mm) | E47BMS23 | E47CMS23 |
| | Solder terminal | OT max.—0.22 in (5.6 mm) MD max.—0.118 in (3.0 mm) OP—0.748 in (19.0 mm) | E47BML23 | — |

Note







^① OF = Operating Force; RF = Return Force; PT = Pre-Travel; OT = Over-Travel; MD = Movement Differential; FP = Free Position; OP = Operating Position.

E47 Precision Switches—Basic, continued

| Type | Specifications ^① | 15A Catalog Number | 20A Catalog Number |
|---|-----------------------------------|--|-----------------------|
| Adjustable Roller | Adjustable Roller | | |
|  | Screw terminal | OF max.—17.64 oz (500g) RF min.—6.0 oz (170g) PT max.—0.197 in (5.0 mm) OT max.—0.5 in (12.7 mm) | E47BMS40 — |
| | Solder terminal | MD max.—0.087 in (2.2 mm) FP max.—1.752 in (44.5 mm) OP—1.591 in (40.4 mm) | E47BML40 — |
| Extended Adjustable Roller | Extended Adjustable Roller | | |
|  | Screw terminal | OF max.—21.16 oz (600g) RF min.—10.58 oz (300g) PT max.—0.118 in (3.0 mm) OT max.—0.236 in (6.0 mm) | E47BMS43 — |
| | Solder terminal | MD max.—0.079 in (2.0 mm) FP max.—1.614 in (41 mm) OP—1.591 in (40.4 mm) | E47BML43 — |

Enclosed Switches

E47 Precision Switches—Enclosed

| Specifications ^① | Catalog Number | Specifications ^① | Catalog Number |
|---|--|--|---|
| Plunger Actuator | Plunger Actuator | Booted Roller Lever | Booted Roller Lever |
|  | OF max.—8.82–12.3 oz (250–350g) RF min.—4.02 oz (114g) PT max.—0.016 in (0.4 mm) OT max.—0.217 in (5.5 mm) MD max.—0.002 in (0.05 mm) OP—1.504 in (38.2 mm) |  | OF max.—22.57 oz (640g) RF min.—8.11 oz (230g) PT max.—0.197 in (5.0 mm) OT max.—0.236 in (6.0 mm) MD max.—0.016 in (0.4 mm) |
| | E47BLS05 | | E47CLS05 ^{②③} |
| Booted Plunger | Booted Plunger | Roller Plunger | Roller Plunger |
|  | OF max.—28.22 oz (800g) RF min.—8.46 oz (240g) PT max.—0.079 in (2.0 mm) OT max.—0.197 in (5.0 mm) MD max.—0.004 in (0.1 mm) OP—1.803 in (45.8 mm) |  | OF max.—8.82–12.3 oz (250–350g) RF min.—4.02 oz (114g) PT max.—0.02 in (0.5 mm) OT max.—0.142 in (3.6 mm) MD max.—0.002 in (0.05 mm) OP—1.957 in (49.7 mm) |
| | E47BLS06 | | E47CLS06 ^{②③} |
| Roller Lever | Roller Lever | Booted Roller Plunger | Booted Roller Plunger |
|  | OF max.—20.1 oz (570g) RF min.—6.0 oz (170g) PT max.—0.157 in (4.0 mm) OT max.—0.236 in (6.0 mm) MD max.—0.016 in (0.4 mm) |  | OF max.—17.64 oz (500g) RF min.—3.53 oz (100g) PT max.—0.039 in (1.0 mm) OT max.—0.138 in (3.5 mm) MD max.—0.005 in (0.12 mm) OP—1.957 in (49.7 mm) |
| | E47BLS32 | | E47CLS32 ^{②③} |
| | | | E47BLS11 ^④ |
| | | | E47BLS12 ^④ |

Notes

- ① OF = Operating Force; RF = Return Force; PT = Pre-Travel; OT = Over-Travel; MD = Movement Differential; FP = Free Position; OP = Operating Position.
- ② Contact Eaton's Sensor Applications Department at 1-800-426-9184 for approval status.
- ③ 20 ampere version.
- ④ Cross roller unit.

E47 Precision Switches—Enclosed, continued

| | Specifications ① | Catalog Number |
|---|--|-----------------|
| One-Way Roller | | |
|  | OF max.—20.1 oz (570g) RF min.—6.0 oz (170g) PT max.—0.157 in (4.0 mm) OT max.—0.236 in (6.0 mm) MD max.—0.016 in (0.4 mm) | E47BLS34 |

| | Specifications ① | Catalog Number |
|---|--|-----------------|
| Booted One-Way Roller | | |
|  | OF max.—22.57 oz (640g) RF min.—8.11 oz (230g) PT max.—0.197 in (5.0 mm) OT max.—0.236 in (6.0 mm) MD max.—0.016 in (0.4 mm) | E47BLS35 |

E47 Precision Switches—Enclosed, continued

| | Specifications ① | Catalog Number |
|---|--|-----------------|
| Booted Wobble | | |
|  | OF max.—2.11 oz (60g) RF min.—0.88 oz (25g) PT max.—0.520 in (13.2 mm) OT max.—0.315 in (8.0 mm) MD max.—0.039 in (1.0 mm) | E47BLS14 |

Accessories

Terminal Wire Covers for Basic Switches

| | Description | Catalog Number |
|---|--|----------------|
| 45° | | |
|  | Terminal wire cover with 45° conduit interface | E47PA1 |

| | Description | Catalog Number |
|---|--|----------------|
| 90° | | |
|  | Terminal wire cover with 90° conduit interface | E47PA2 |

Technical Data and Specifications

E47 Precision Switches

| Description | Specification |
|---|---------------------------------|
| Operating speed | 0.01m/second to 1m/second |
| Operating Frequency | |
| Mechanical | 120 operations/minute |
| Electrical | 20 operations/minute |
| Mechanical life | 3,000,000 operations minimum |
| Electrical life | 500,000 operations minimum |
| Contact resistance | 15M ohms maximum, initial |
| Insulation resistance | 100M ohms minimum at 500 Vdc |
| Dielectric Strength | |
| Between non-current carrying parts | 1000 Vac, 50/60 Hz for 1 minute |
| Between current carrying parts and ground | 2000 Vac, 50/60 Hz for 1 minute |

Notes

- ① OF = Operating Force; RF = Return Force; PT = Pre-Travel; OT = Over-Travel; MD = Movement Differential; FP = Free Position; OP = Operating Position.
- ② Cross roller unit.

E47 Precision Switches, continued

| Description | Specification |
|---------------------------------------|---|
| Ambient Operating Temperature | |
| Basic | -13° to 176°F (-25° to 80°C) |
| Enclosed | 5° to 176°F (-15° to 80°C) |
| Environmental rating enclosed, booted | NEMA 1 |
| Mounting centers | 1.0 in (25.4 mm), #8 screw size |
| Terminal screws | Bottom facing M4 x 0.7 (8-32) Screws with cup washers will accept 22-12 AWG (2.5 sq. mm maximum) Maximum torque: 10 in-lbs. |
| Threaded bushing | 15/32 in |
| Material of construction | Mineral filled phenolic |
| Enclosure rating | Aluminum die casting (ADC-3/A380); Seal boot: nitrile, butyl rubber (NBR) |
| Conduit fitting on enclosed type | 1/2 in NPT |

Maximum Ampere Ratings ^{①②}

| Model | Rated Voltage | Non-Inductive Load (A) | | | Inductive Load (A) | | | Inrush Current (A) | |
|-------|---------------|-----------------------------|-----------------|------|-----------------------------|------------------|------|--------------------|---------|
| | | Resistive Load NC and NO | Lamp Load NC | NO | Inductive Load NC and NO | Motor Load NC | NO | NC | NO |
| 15A | 125 Vac | 15 | 3 | 1.5 | 15 | 5 | 2.5 | 30 max. | 15 max. |
| | 250 Vac | 15 | 2.5 | 1.25 | 15 | 3 | 1.5 | | |
| | 500 Vac | 3 | 1.5 | 0.75 | 2.5 | 1.5 | 0.75 | | |
| | 8 Vdc | 15 | 3 | 1.5 | 15 | 5 | 2.5 | | |
| | 14 Vdc | 15 | 3 | 1.5 | 10 | 5 | 2.5 | | |
| | 30 Vdc | 6 (2) | 3 | 1.5 | 5 | 5 | 2.5 | | |
| | 125 Vdc | 0.4 | 0.4 | 0.4 | 0.05 | 0.05 | 0.05 | | |
| | 250 Vdc | 0.2 | 0.2 | 0.2 | 0.03 | 0.03 | 0.03 | | |
| 20A | 125 Vac | 20 | 7.5 | 7.5 | 20 | 12.5 | 12.5 | 60 max. | 30 max. |
| | 250 Vac | 20 | 7.5 | 7.5 | 20 | 8.3 | 8.3 | | |
| | 500 Vac | 6 | 4 | 4 | 5 | 2 | 2 | | |
| | 8 Vdc | 20 | 3 | 1.5 | 20 | 12.5 | 12.5 | | |
| | 14 Vdc | 20 | 3 | 1.5 | 15 | 12.5 | 12.5 | | |
| | 30 Vdc | 6 | 3 | 1.5 | 5 | 5 | 5 | | |
| | 125 Vdc | 0.5 | 0.5 | 0.5 | 0.05 | 0.05 | 0.05 | | |
| | 250 Vdc | 0.25 | 0.25 | 0.25 | 0.03 | 0.03 | 0.03 | | |

Terminal Configurations

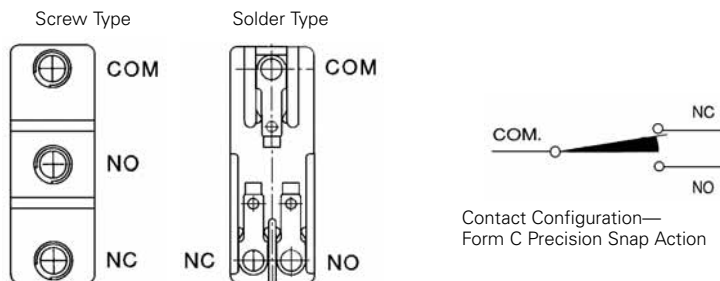

(Spade type not shown, available on some models)

Notes

- ① Inductive load has a power factor of 0.04 minimum (AC) and a time constant of 7 m/second (DC).
- ② Lamp load has an inrush current of six times steady-state current.

2.1

Limit Switches

E47 Precision Switches

Dimensions

Approximate Dimensions in Inches [mm]

2

Basic Switches

Pin Plunger

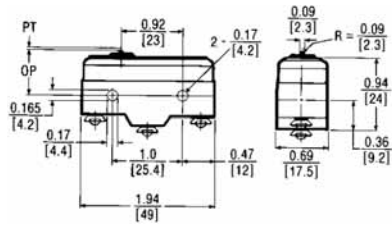

Standard Lever

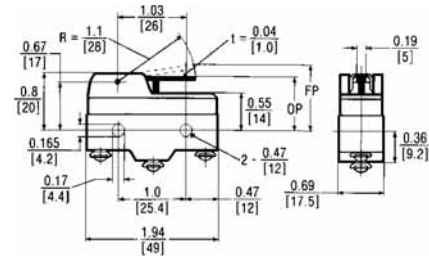

Extended Plunger

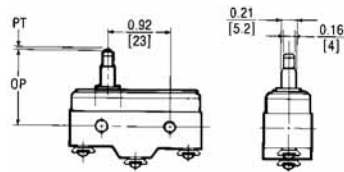

Extended Straight Plunger

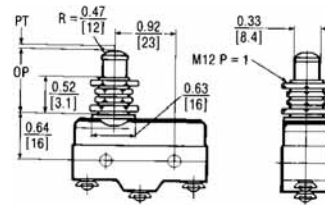

Straight Plunger

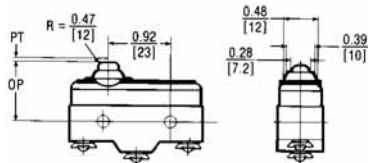

Roller Plunger

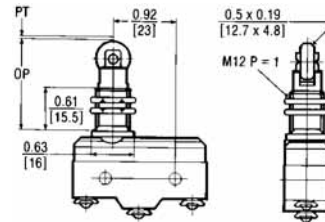

Reversed Lever

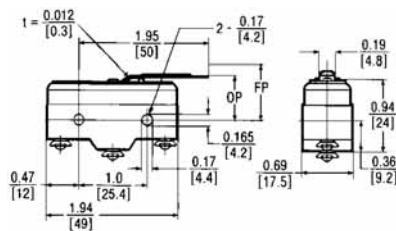

Cross Roller Plunger

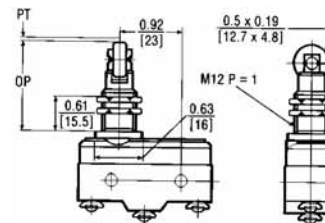

Straight Lever

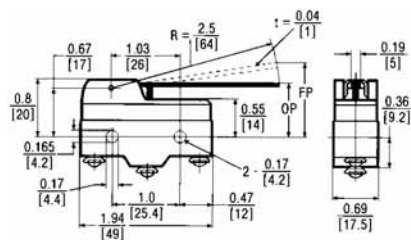

Reversed Roller Lever

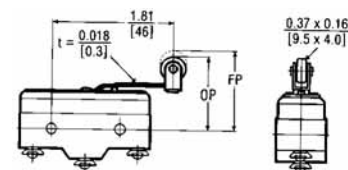

Approximate Dimensions in Inches [mm]

Extended Roller Lever

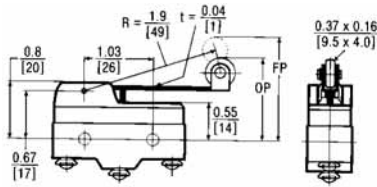

Integral Leaf

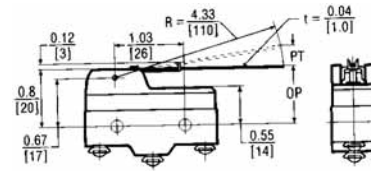

Roller Lever

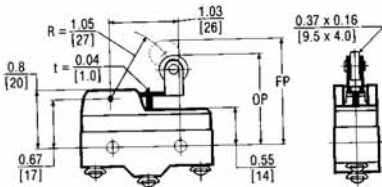

Adjustable Roller

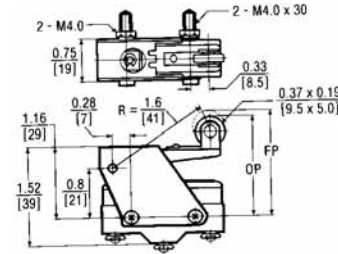

One-Way Roller

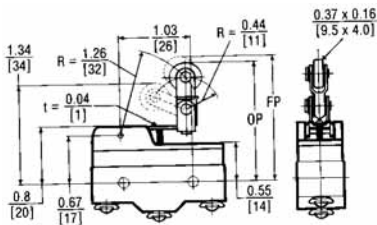

Extended Adjustable Roller

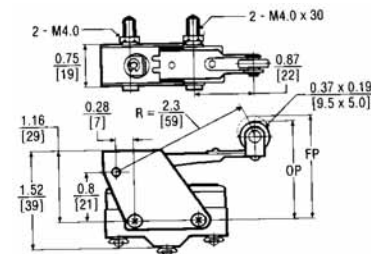

Enclosed Switches

Plunger Actuator

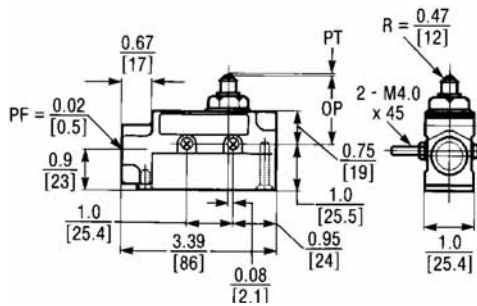

Roller Lever

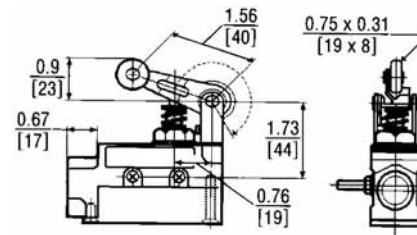

Booted Plunger

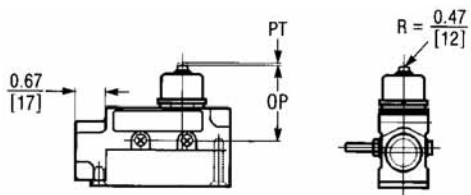

Booted Roller Lever

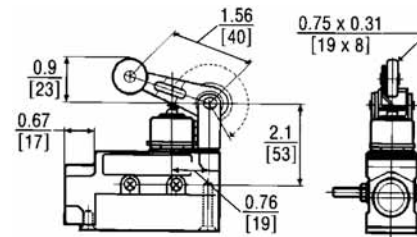

2.1

Limit Switches

E47 Precision Switches

Approximate Dimensions in Inches [mm]

2

Roller Plunger

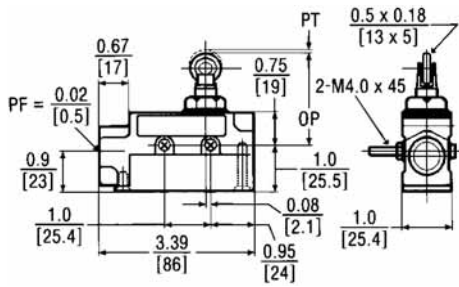

Booted One-Way Roller

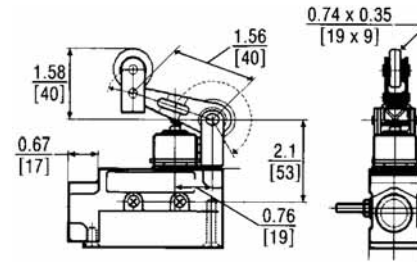

Booted Roller Plunger

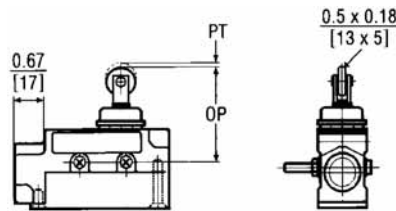

Booted Wobble

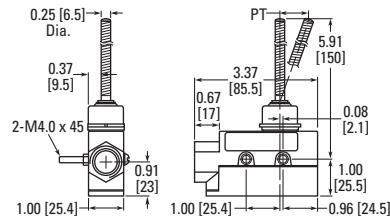

One-Way Roller

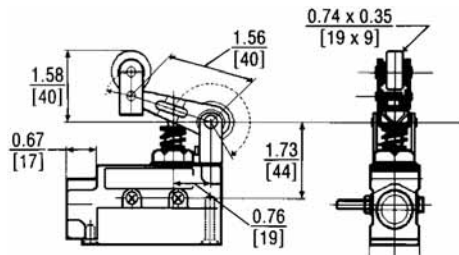

Accessories

Approximate Dimensions in mm

Terminal Wire Cover with 45° Conduit Interface

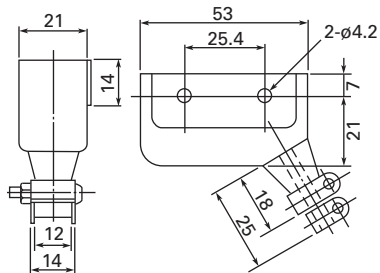

Terminal Wire Cover with 90° Conduit Interface

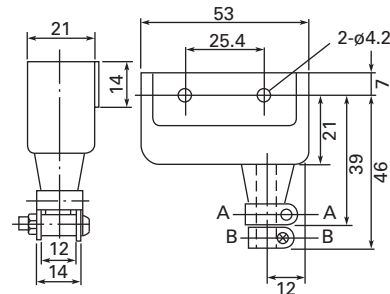

Compact Prewired Switches



Compact Prewired Switches

Product Description

The E47 Compact Prewired Limit Switch by Eaton's electrical sector is designed to be a versatile, slim device for hard to fit applications where sealing integrity is required. The rugged die cast aluminum alloy housing, cable connection and switch mechanism are encapsulated for protection against extreme temperature (-10° to 70°C [14° to 158°F]), contaminants, moisture, shock and vibration. This factory wired (3m) device has NEMA® enclosure ratings of 4, 6 and 13, making it suitable for applications such as machine tool, food processing and packaging.

Features

- Rugged aluminum alloy die cast housing
- Sealed construction with enclosure ratings of NEMA 4, 6 and 13
- Prewired with 3m of 18 AWG, AWM 2517, 300V cable, or micro-connector version also available
- Stackable ridge for ganged operation

Contents

Description

| | Page |
|---|----------|
| Compact Prewired Switches | |
| Product Selection | V8-T2-16 |
| Technical Data and Specifications | V8-T2-18 |
| Wiring Diagram | V8-T2-18 |
| Dimensions | V8-T2-19 |



Drawings
Online

Standards and Certifications

- cULus (cable versions only)
- UL (cable versions only)
- NEMA 4, 6 and 13
- IEC IP67, IP69K
- RoHS

DANGER

THIS SENSOR IS NOT A SAFETY DEVICE AND IS NOT INTENDED TO BE USED AS A SAFETY DEVICE. This sensor is designed only to detect and read certain data in an electronic manner and perform no use apart from that, specifically no safety-related use. This sensor product does not include self-checking redundant circuitry, and the failure of this sensor product could cause either an energized or de-energized output condition, which could result in death, serious bodily injury, or property damage.

For the most current information on this product, visit our Web site: www.eaton.com

For Customer Service in the U.S. call 1-877-ETN CARE (386-2273), in Canada call 1-800-268-3578.
For Application Assistance in the U.S. and Canada call 1-800-426-9184.





Product Selection

2

Compact Prewired Switches

| Actuator Type | Operating Force (Maximum) | Reset Force (Minimum) | Over-Travel (Maximum) | Pre-Travel | Movement Differential (Maximum) | Operating Position | Standard Version Catalog Number | Connector Version Catalog Number |
|---|------------------------------------|-----------------------|-----------------------|---------------------|---------------------------------|---------------------------------|---------------------------------|----------------------------------|
| Pin Plunger | Pin Plunger | | | | | | | |
|  | 42.3 oz (1.2 kg) | 15.9 oz (450g) | 0.118 in (3 mm) | 0.07 in (1.8 mm) | 0.008 in (0.2 mm) | 0.62 ± 0.04 in (15.7 ± 1 mm) | E47BCC05 | E47BCC05P4 |
| Sealed Plunger | Sealed Plunger | | | | | | | |
|  | 63.5 oz (1.8 kg) | 15.9 oz (450g) | 0.118 in (3 mm) | 0.07 in (1.8 mm) | 0.008 in (0.2 mm) | 0.99 ± 0.04 in (24.9 ± 1 mm) | E47BCC06 | E47BCC06P4 |
| Roller Plunger | Roller Plunger | | | | | | | |
|  | 42.3 oz (1.2 kg) | 15.9 oz (450g) | 0.118 in (3 mm) | 0.07 in (1.8 mm) | 0.008 in (0.2 mm) | 1.12 ± 0.04 in (28.5 ± 1 mm) | E47BCC07 | E47BCC07P4 |
| Sealed Roller Plunger | Sealed Roller Plunger | | | | | | | |
|  | 63.5 oz (1.8 kg) | 15.9 oz (450g) | 0.118 in (3 mm) | 0.07 in (1.8 mm) | 0.008 in (0.2 mm) | 1.35 ± 0.04 in (34.3 ± 1 mm) | E47BCC08 | E47BCC08P4 |
| Cross Roller Plunger | Cross Roller Plunger | | | | | | | |
|  | 42.3 oz (1.2 kg) | 15.9 oz (450g) | 0.118 in (3 mm) | 0.07 in (1.8 mm) | 0.008 in (0.2 mm) | 1.12 ± 0.04 in (28.5 ± 1 mm) | E47BCC11 | E47BCC11P4 |
| Sealed Cross Roller Plunger | Sealed Cross Roller Plunger | | | | | | | |
|  | 63.5 oz (1.8 kg) | 15.9 oz (450g) | 0.118 in (3 mm) | 0.07 in (1.8 mm) | 0.008 in (0.2 mm) | 1.35 ± 0.04 in (34.3 ± 1 mm) | E47BCC12 | E47BCC12P4 |
| Bevel Plunger | Bevel Plunger | | | | | | | |
|  | 42.3 oz (1.2 kg) | 15.9 oz (450g) | 0.118 in (3 mm) | 0.07 in (1.8 mm) | 0.008 in (0.2 mm) | 1.12 ± 0.04 in (28.5 ± 1 mm) | E47BCC13 | E47BCC13P4 |

Compact Prewired Switches, continued

| <i>Actuator Type</i> | Operating Force (Maximum) | Reset Force (Minimum) | Over-Travel (Maximum) | Pre-Travel | Movement Differential (Maximum) | Operating Position | Standard Version Catalog Number | Connector Version Catalog Number |
|--|--------------------------------------|----------------------------------|----------------------------------|-------------------|--|-------------------------------|--|---|
| Roller Lever  | 20.5 oz (580g) | 5.3 oz (150g) | 40° | 25° max. | 3° | — | E47BCC15 | E47BCC15P4 |
| Wobble Stick  | 5.3 oz (150g) | — | — | 15° max. | — | — | E47BCC20 | E47BCC20P4 |
| Rod Lever  | 20.5 oz (580g) | 5.3 oz (150g) | 40° | 25° max. | 3° | — | — | E47BCC21P4 |
| Adjustable Level Arm  | 20.5 oz (580g) | 5.3 oz (150g) | 40° | 25° max. | 3° | — | E47BCC22 | E47BCC22P4 |

Technical Data and Specifications

Compact Prewired Switches

2

| Description | Specification |
|-----------------------------|---|
| Contacts | 1-SPDT (Form C) |
| Mechanical life | 10,000,000 operations |
| Electrical life | 200,000 operations, 30 operation/min. at rated load |
| Operating speed | 30 operations per minute maximum |
| Operating temperature range | -10° to 70°C (14° to 158°F) |
| Storage temperature range | -10° to 70°C (14° to 158°F) |
| Humidity | 95% maximum non-condensing |
| Vibration | Malfunction durability, 10 to 55 Hz 1.5 mm double amplitude |
| Shock | Malfunction durability, approximately 50G |
| Enclosure ratings | NEMA 4, 6 and 13; IEC IP67 |

Maximum Ampere Ratings ^①

| Rated Voltage | Non-Inductive Load (A) | | Inductive Load (A) | | Motor Load | | Inrush Current (A) | |
|---------------|------------------------|-----|--------------------|-----|------------|------|--------------------|---------|
| | NC | NO | NC | NO | NC | NO | NC | NO |
| 125 Vac | 5 | 5 | 3 | 3 | 2.5 | 1.3 | 20 max. | 10 max. |
| 250 Vac | 5 | 5 | 2 | 2 | 1.5 | 0.8 | | |
| 8 Vdc | 5 | 5 | 5 | 4 | 1.5 | 1.5 | | |
| 14 Vdc | 5 | 5 | 4 | 4 | 1.5 | 1.5 | | |
| 30 Vdc | 4 | 4 | 3 | 3 | 1.5 | 1.5 | | |
| 125 Vdc | 0.4 | 0.4 | 0.4 | 0.4 | 0.05 | 0.05 | | |
| 250 Vdc | 0.2 | 0.2 | 0.2 | 0.2 | 0.03 | 0.03 | | |

Wiring Diagram

Compact Prewired Switches

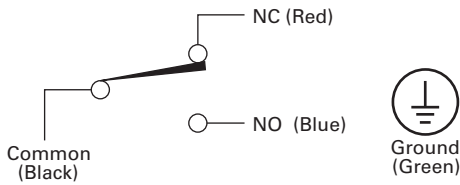

Micro-Connector Switches

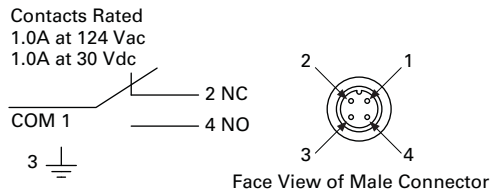

Note

^① Inductive load ratings are tested at a power factor 0.4 min. for AC power and a time constant of 7 ms max. for DC power. Inrush current for motor load is six times the steady state current.

Dimensions

Approximate Dimensions in mm [in]

E47BCC05

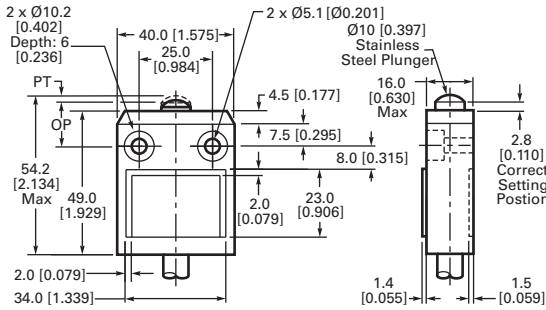

E47BCC11

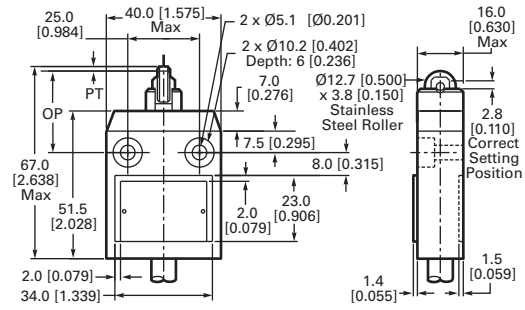

E47BCC06

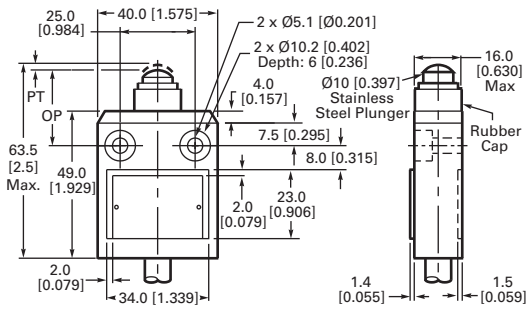

E47BCC12

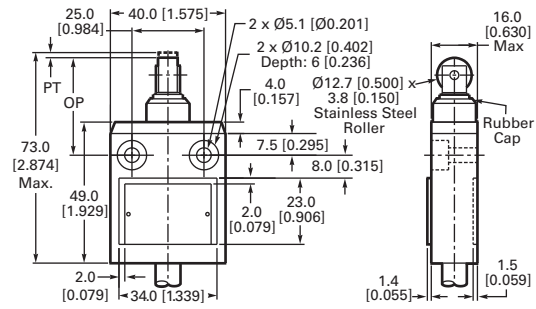

E47BCC07

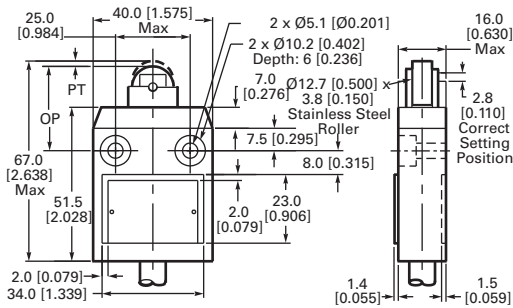

E47BCC13

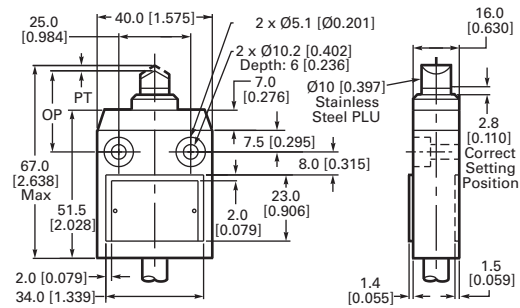

E47BCC08

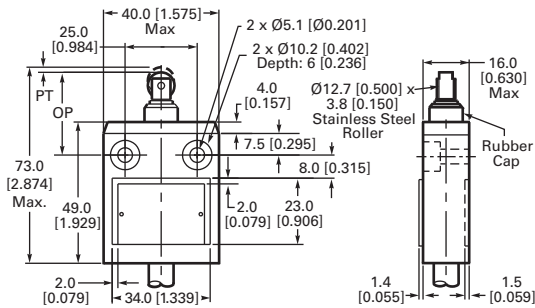

E47BCC15

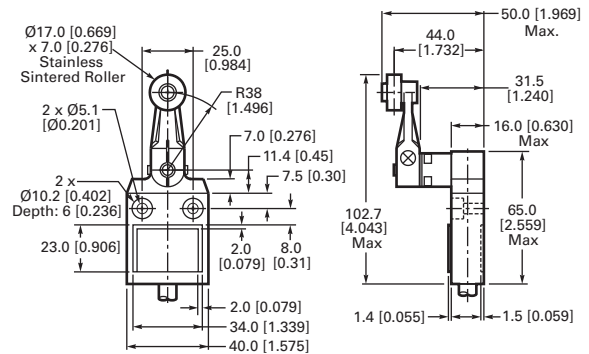

2.2

Limit Switches

Compact Prewired Switches

Approximate Dimensions in mm [in]

E47BCC20

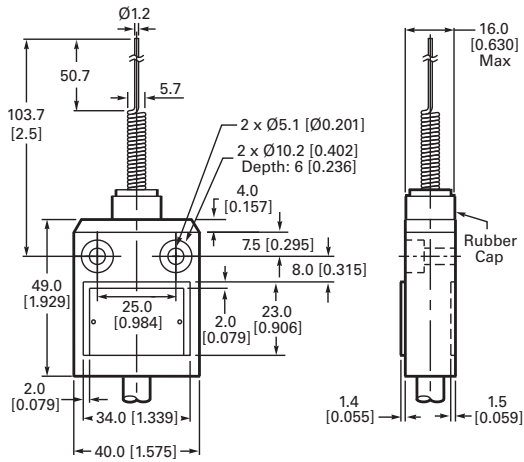

E47BCC22

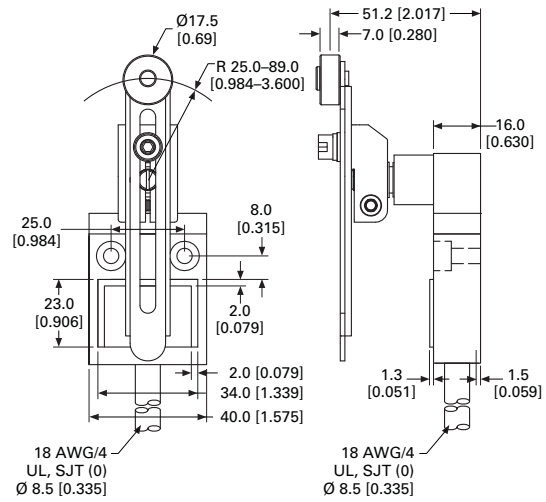

E47BCC21

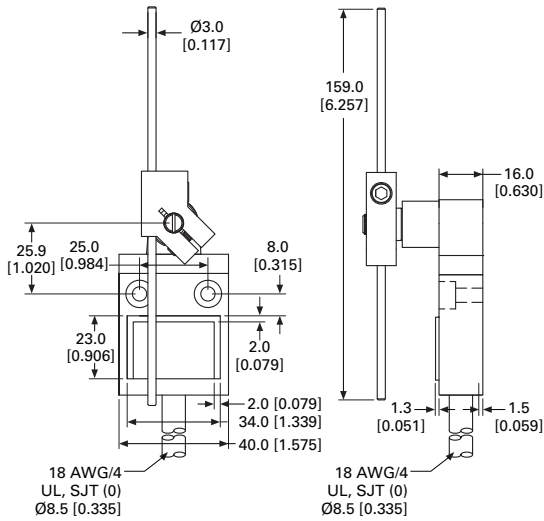

LS-Titan Miniature DIN Switches



LS-Titan Miniature DIN Switches

Product Description

Eaton's LS-Titan™ limit switch line is a complete offering of safety position switches designed for worldwide application. Economical insulated plastic or rugged metal enclosures and modular, plug-in operating heads and bodies make LS-Titan a flexible switching solution.

A highlight of the LS-Titan switch line is the world's first electronic position switch (LSE models). These switches feature freely programmable operating points that can be set individually at any time. Additional LSE models provide analog outputs proportional to the actuator position.

LS-Titan switches are suitable for use in safety applications designed to protect persons or processes.

Features

- Modular, plug-in system (head and body components)
- Positive opening NC contacts for safety applications
- Wide variety of economical plastic and rugged metal versions available
- Operating heads can be rotated 90 degrees to suit specific direction of operation
- Unique electronic safety position switches (LSE models) provide analog (0–10 Vdc or 4–20 mA) outputs proportional to the actuator position and allow for easy configuration of a custom trip point
- Can be ordered as separate components (head and body) or as completely assembled switches
- Screw and Cage Clamp® (standard on LSE models and optionally available on mechanical models) connections provide larger wiring areas for easier installation
- Approved for worldwide application

Standards and Certifications

- Safety function by positive opening contacts per IEC/EN 60947-5-1 up to Category 4 per EN 954-1
- TÜV-Rheinland Certified for Functional-Safety (LSE models)
- CSA certified
- UL listed
- CE
- CCC



Note: Cage Clamp is a registered trademark of Wago Kontakttechnik, 32423 Minden, Germany.

Contents

Description

Page

| | |
|--|----------|
| LS-Titan Miniature DIN Switches | |
| Product Identification | V8-T2-22 |
| Product Selection | V8-T2-23 |
| LS-Titan Plastic Safety Switches | V8-T2-23 |
| LS-Titan Plastic Electronic Safety Position Switches | V8-T2-26 |
| LS-Titan Metal Safety Switches | V8-T2-30 |
| Understanding LS-Titan Electronic Safety Position Switches | V8-T2-32 |
| Operating Point Adjustment | V8-T2-32 |
| Accessories | V8-T2-33 |
| Technical Data and Specifications | V8-T2-34 |
| Contact Travel Diagrams | V8-T2-37 |
| Dimensions | V8-T2-40 |

For the most current information on this product, visit our Web site: www.eaton.com

For Customer Service in the U.S. call 1-877-ETN CARE (386-2273), in Canada call 1-800-268-3578.
For Application Assistance in the U.S. and Canada call 1-800-426-9184.

Product Identification

2

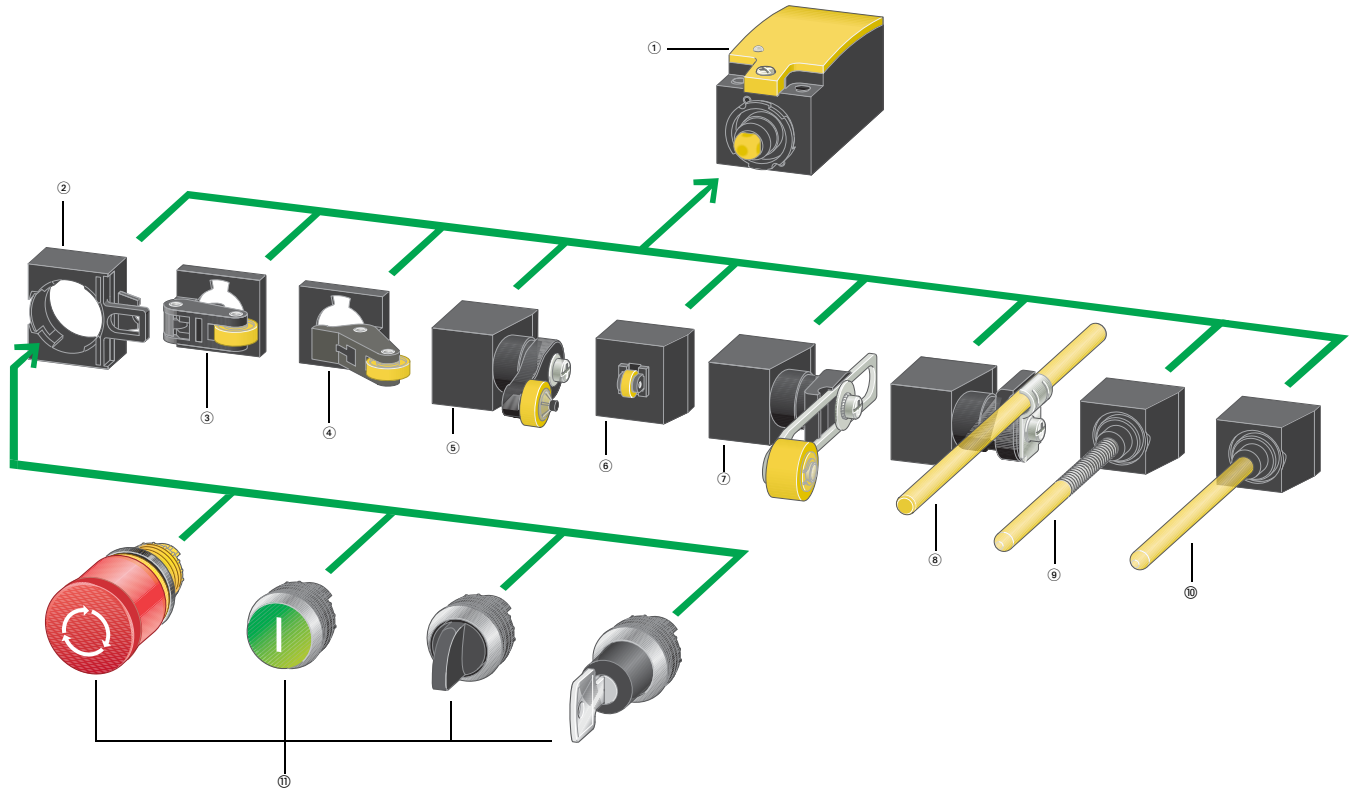

Notes

- ① **Basic device** (see **Pages V8-T2-23 to V8-T2-31**)
According to EN 50047
With screw-on cover
Contacts: 1NO-1NC, 2NO, 2NC
Cage Clamp, screw terminal
As snap-action or standard-action switch
As electronic snap-action switch (individually adjustable)
As 4–20 mA analog signal encoder
As 0–10 Vdc analog signal encoder
- ② **Fixing adapter** (see **Page V8-T2-33**)
Allows mounting of M22 pushbuttons
- ③ **Roller lever** (see **Pages V8-T2-23 and V8-T2-26**)
For one-sided operation with higher operating speed
- ④ **Angled roller lever** (see **Pages V8-T2-23, V8-T2-26 and V8-T2-30**)
For actuation along the unit axis
- ⑤ **Rotary lever** (see **Pages V8-T2-23, V8-T2-27 and V8-T2-30**)
For actuation from the side, for pendulum movements
- ⑥ **Roller plunger** (see **Pages V8-T2-23, V8-T2-26 and V8-T2-30**)
For actuation from the side with low actuating force
- ⑦ **Adjustable roller lever** (see **Pages V8-T2-24, V8-T2-27, V8-T2-28 and V8-T2-30**)
For length adjustment as required
- ⑧ **Actuating rod** (see **Pages V8-T2-25, V8-T2-29 and V8-T2-31**)
On conveyor belts for lightweight goods
- ⑨ **Spring-rod** (see **Pages V8-T2-25, V8-T2-29 and V8-T2-31**)
For flexible actuation from all sides
- j **Actuating rod** (see **Pages V8-T2-25, V8-T2-29 and V8-T2-31**)
Withdrawable mechanism from front
- k Pushbuttons from the M22 family; see M22 catalog (CA04716001E) or www.eaton.com/m22

Operating heads can be rotated by 90 degrees.

Product Selection

LS-Titan Plastic Safety Switches

Plastic Safety Switch Body



Assembled Switch



Plastic Safety Switches

Switch Body Catalog Number

Output Function

Terminal Connection

Contact Sequence

Contact Travel

■ = contact closed

□ = contact open

Operating Head Type ②

Head Only

Catalog Number

LS-S02

2NC with positive opening contacts

Screw terminal ①

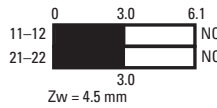

LS-S20A

2NO with slow make/break

Screw terminal ①

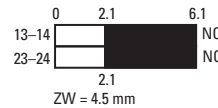

LS-S11S

1NO and 1NC with positive opening contact

Screw terminal ①

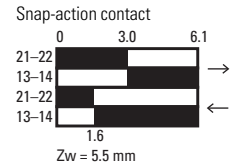

Top Push Roller Plunger



LS-XP

LS-S02-P

LS-S20A-P

LS-S11S-P

Long Roller Lever



LS-XL

LS-S02-L

LS-S20A-L

LS-S11S-L

Short Roller Lever



LS-XLS

LS-S02-LS

LS-S20A-LS

LS-S11S-LS

Large Roller Lever



LS-XLB

LS-S02-LB

LS-S20A-LB

LS-S11S-LB

Angled Roller



LS-XLA

LS-S02-LA

LS-S20A-LA

LS-S11S-LA

Rotary Lever



LS-XRL

LS-S02-RL

LS-S20A-RL

LS-S11S-RL

Notes

① Cage Clamp versions available. Contact Application Engineering.

② For operating head dimensions, see **Page V8-T2-40**.

Plastic Safety Switch Body



Assembled Switch



Plastic Safety Switches, continued

Switch Body Catalog Number

Output Function

Terminal Connection

Contact Sequence

Contact Travel

■ = contact closed
□ = contact open

Operating Head Type ②

Head Only

Catalog Number

LS-S02

2NC with positive opening contacts

Screw terminal ①

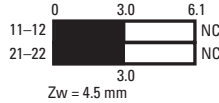

LS-S20A

2NO with slow make/break

Screw terminal ①

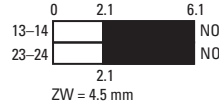

LS-S11S

1NO and 1NC with positive opening contact

Screw terminal ①



Snap-action contact

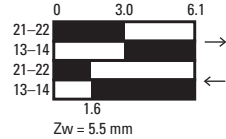

Assembled Switch Catalog Number

Adjustable Roller Lever (with 18 mm Roller)



LS-XRLA

LS-S02-RLA

LS-S20A-RLA

LS-S11S-RLA

Adjustable Roller Lever (with 30 mm Roller)



LS-XRLA30

LS-S02-RLA30

LS-S20A-RLA30

LS-S11S-RLA30

Adjustable Roller Lever (with 40 mm Roller)



LS-XRLA40

LS-S02-RLA40

LS-S20A-RLA40

LS-S11S-RLA40

Adjustable Roller Lever (with 40 mm Rubber Roller)



LS-XRLA40R

LS-S02-RLA40R

LS-S20A-RLA40R

LS-S11S-RLA40R

Notes

- ① Cage Clamp versions available. Contact Application Engineering.
- ② For operating head dimensions, see **Page V8-T2-40**.

Plastic Safety Switches, continued

Plastic Safety Switch Body



Assembled Switch



Switch Body Catalog Number

Output Function

Terminal Connection

Contact Sequence

Contact Travel

■ = contact closed
□ = contact open

Operating Head Type ②

Head Only Catalog Number

LS-S02

2NC with positive opening contacts

Screw terminal ①

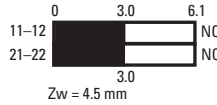

LS-S20A

2NO with slow make/break

Screw terminal ①

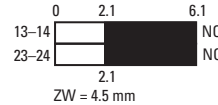

LS-S11S

1NO and 1NC with positive opening contact

Screw terminal ①

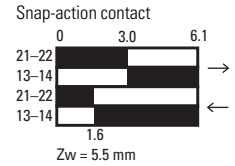

Assembled Switch Catalog Number

Plastic Rod Lever



Metal Rod



Spring Rod (Wobble) ③



Actuating Rod



LS-XRR

LS-XRRM

LS-XS

LS-XOR

LS-S02-RR

LS-S02-RRM

LS-S02-S

LS-S02-OR

LS-S20A-RR

LS-S20A-RRM

LS-S20A-S

LS-S20A-OR

LS-S11S-RR

LS-S11S-RRM

LS-S11S-S

LS-S11S-OR

Notes

- ① Cage Clamp versions available. Contact Application Engineering.
- ② For operating head dimensions, see Page V8-T2-40.
- ③ Not to be used as a safety position switch. Use only in conjunction with snap-action contact.

LS-Titan Plastic Electronic Safety Position Switches

2

Plastic Electronic Safety Position Switch Body



Assembled Switch



Plastic Electronic Safety Position Switches

Switch Body Catalog Number

Output Function

Terminal Connections

Safety Functions and Approvals

LSE-11

1NO and 1 NC

Cage Clamp ①

These models may be used in safety-oriented circuits. Visual status LED indication is comparable to positive opening contacts. Certified by TÜV as a "Functional-Safety" device. Suitable for protection of people or processes.



LSE-02

2NC

Cage Clamp ①

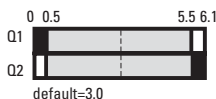
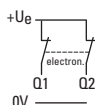
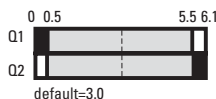
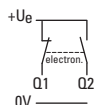

LSE-AI

Analog 4–20 mA

Cage Clamp ①

Additional diagnostic output that registers a 0V signal in the event of a fault. Self-test function continuously tests both outputs for overloads, short circuits to 0V and short circuits to +U_e. Certified by TÜV to EN 954-1, Category 3 or 4. Suitable for protection of people or processes.



Analog 4–20 mA

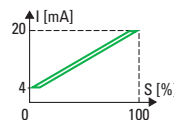

LSE-AU

Analog 0–10V

Cage Clamp ①

Analog 0–10V

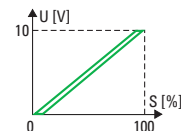

Contact Sequence

Contact Travel

■ = contact closed

□ = contact open

Operating Head Type ②

Head Only Catalog Number

Assembled Switch Catalog Number

Top Push Roller Plunger



LS-XP

LSE-11-P

LSE-02-P

LSE-AI-P

LSE-AU-P

Long Roller Lever



LS-XL

LSE-11-L

LSE-02-L

LSE-AI-L

LSE-AU-L

Short Roller Lever



LS-XLS

LSE-11-LS

LSE-02-LS

LSE-AI-LS

LSE-AU-LS

Large Roller Lever



LS-XLB

LSE-11-LB

LSE-02-LB

LSE-AI-LB

LSE-AU-LB

Angled Roller



LS-XLA

LSE-11-LA

LSE-02-LA

LSE-AI-LA

LSE-AU-LA

Notes

① A compatible Cage Clamp tool is available as an accessory on [Page V8-T2-33](#).

② For operating head dimensions, see [Page V8-T2-40](#).

Plastic Electronic Safety Position Switches, continued

Plastic Electronic Safety Position Switch Body



Assembled Switch



| Switch Body Catalog Number | LSE-11 | LSE-02 | LSE-AI | LSE-AU |
|---------------------------------------|--|--------------|--|--------------|
| Output Function | 1NO and 1NC | 2NC | Analog 4–20 mA | Analog 0–10V |
| Terminal Connections | Cage Clamp ① | Cage Clamp ① | Cage Clamp ① | Cage Clamp ① |
| Safety Functions and Approvals | These models may be used in safety-oriented circuits. Visual status LED indication is comparable to positive opening contacts. Certified by TÜV as a “Functional-Safety” device. Suitable for protection of people or processes. | | Additional diagnostic output that registers a 0V signal in the event of a fault. Self-test function continuously tests both outputs for overloads, short circuits to 0V and short circuits to +U ₀ . Certified by TÜV to EN 954-1, Category 3 or 4. Suitable for protection of people or processes. | |



Contact Sequence

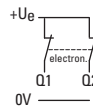
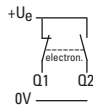

Analog 4–20 mA

Analog 0–10V

Contact Travel

■ = contact closed
□ = contact open

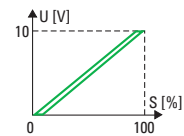
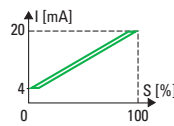
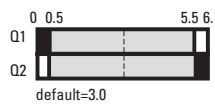
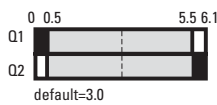

Operating Head Type ②

| Head Only Catalog Number | Assembled Switch Catalog Number |
|--------------------------|---------------------------------|
|--------------------------|---------------------------------|

Rotary Lever



| LS-XRL | LSE-11-RL | LSE-02-RL | LSE-AI-RL | LSE-AU-RL |
|--------|-----------|-----------|-----------|-----------|
|--------|-----------|-----------|-----------|-----------|

Adjustable Roller Lever (with 18 mm Roller)



| LS-XRLA | LSE-11-RLA | LSE-02-RLA | LSE-AI-RLA | LSE-AU-RLA |
|---------|------------|------------|------------|------------|
|---------|------------|------------|------------|------------|

Adjustable Roller Lever (With 30 mm Roller)



| LS-XRLA30 | LSE-11-RLA30 | LSE-02-RLA30 | LSE-AI-RLA30 | LSE-AU-RLA30 |
|-----------|--------------|--------------|--------------|--------------|
|-----------|--------------|--------------|--------------|--------------|

Notes

- ① A compatible Cage Clamp tool is available as an accessory on Page V8-T2-33.
- ② For operating head dimensions, see Page V8-T2-40.

2

Plastic Electronic Safety Position Switch Body



Assembled Switch



Plastic Electronic Safety Position Switches, continued

**Switch Body
Catalog Number**

Output Function

Terminal Connections

Safety Functions and Approvals

LSE-11

1NO and 1NC

Cage Clamp ①

These models may be used in safety-oriented circuits. Visual status LED indication is comparable to positive opening contacts. Certified by TÜV as a "Functional-Safety" device. Suitable for protection of people or processes.

LSE-02

2NC

Cage Clamp ①

LSE-AI

Analog 4–20 mA

Cage Clamp ①

LSE-AU

Analog 0–10V

Cage Clamp ①

Additional diagnostic output that registers a 0V signal in the event of a fault. Self-test function continuously tests both outputs for overloads, short circuits to 0V and short circuits to +U_e. Certified by TÜV to EN 954-1, Category 3 or 4. Suitable for protection of people or processes.



Contact Sequence

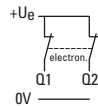
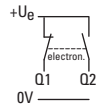

Analog 4–20 mA

Analog 0–10V

Contact Travel

■ = contact closed
□ = contact open

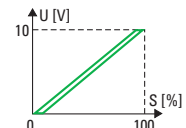
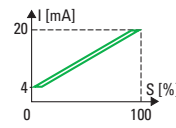
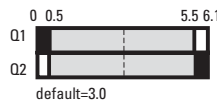
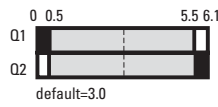

Operating Head Type ②

**Head Only
Catalog Number**

**Assembled Switch
Catalog Number**

**Adjustable Roller Lever
(With 40 mm Roller)**



LS-XRLA40

LSE-11-RLA40

LSE-02-RLA40

LSE-AI-RLA40

LSE-AU-RLA40

**Adjustable Roller Lever
(With 40 mm Roller)**



LS-XRLA40R

LSE-11-RLA40R

LSE-02-RLA40R

LSE-AI-RLA40R

LSE-AU-RLA40R

Plastic Rod Lever



LS-XRR

LSE-11-RR

LSE-02-RR

LSE-AI-RR

LSE-AU-RR

Notes

- ① A compatible Cage Clamp tool is available as an accessory on **Page V8-T2-33**.
- ② For operating head dimensions, see **Page V8-T2-40**.

Plastic Electronic Safety Position Switches, continued

Plastic Electronic Safety Position Switch Body



Assembled Switch



Switch Body Catalog Number
Output Function
Terminal Connections
Safety Functions and Approvals

LSE-11

1NO and 1NC
 Cage Clamp ①

LSE-02

2NC
 Cage Clamp ①

LSE-AI

Analog 4–20 mA
 Cage Clamp ①

LSE-AU

Analog 0–10V
 Cage Clamp ①

These models may be used in safety-oriented circuits. Visual status LED indication is comparable to positive opening contacts. Certified by TÜV as a “Functional-Safety” device. Suitable for protection of people or processes.

Additional diagnostic output that registers a 0V signal in the event of a fault. Self-test function continuously tests both outputs for overloads, short circuits to 0V and short circuits to +U_e. Certified by TÜV to EN 954-1, Category 3 or 4. Suitable for protection of people or processes.



Contact Sequence

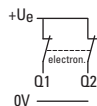
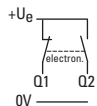

Analog 4–20 mA

Analog 0–10V

Contact Travel
 ■ = contact closed
 □ = contact open

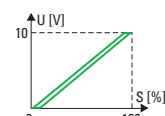
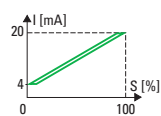
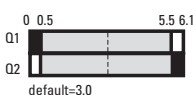
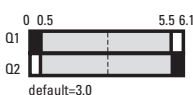

Operating Head Type ②

Head Only Catalog Number **Assembled Switch Catalog Number**

Metal Rod



LS-XRRM

LSE-11-RRM

LSE-02-RRM

LSE-AI-RRM

LSE-AU-RRM

Spring Rod (Wobble) ③



LS-XS

LSE-11-S

LSE-02-S

LSE-AI-S

LSE-AU-S

Actuating Rod



LS-XOR

LSE-11-OR

LSE-02-OR

LSE-AI-OR

LSE-AU-OR

Notes

- ① A compatible Cage Clamp tool is available as an accessory on **Page V8-T2-33**.
- ② For operating head dimensions, see **Page V8-T2-40**.
- ③ Not to be used as a safety position switch. Use only in conjunction with snap-action contact.

LS-Titan Metal Safety Switches

2

Metal Safety Switch Body



Assembled Switch



Metal Safety Switches

Switch Body Catalog Number

Output Function

Terminal Connection

Contact Sequence

Contact Travel

■ = contact closed

□ = contact open

LSM-02

2NC with positive opening contacts

Cage Clamp

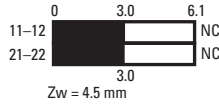

LSM-20A

2NO with slow make/break

Cage Clamp

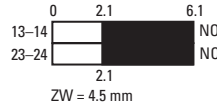

LSM-11S

1NO and 1NC with positive opening contact

Cage Clamp



Snap-action contact

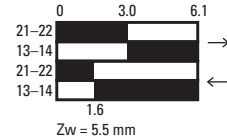

Operating Head Type ①

Head Only Catalog Number

Assembled Switch Catalog Number

Top Push Roller Plunger



LSM-XP

LSM-02-P

LSM-20A-P

LSM-11S-P

Long Roller Lever



LSM-XL

LSM-02-L

LSM-20A-L

LSM-11S-L

Angled Roller



LSM-XLA

LSM-02-LA

LSM-20A-LA

LSM-11S-LA

Rotary Lever



LSM-XRL

LSM-02-RL

LSM-20A-RL

LSM-11S-RL

Adjustable Roller Lever



LSM-XRLA

LSM-02-RLA

LSM-20A-RLA

LSM-11S-RLA

Note

① For operating head dimensions, see **Page V8-T2-40**.

Metal Safety Switches, continued

Metal Safety Switch Body



Assembled Switch



Switch Body Catalog Number

Output Function

Terminal Connection

Contact Sequence

Contact Travel

- = contact closed
- = contact open

Operating Head Type ①

Head Only

Catalog Number

LSM-02

2NC with positive opening contacts

Cage Clamp

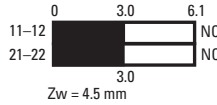

LSM-20A

2NO with slow make/break

Cage Clamp

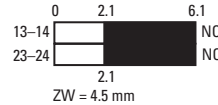

LSM-11S

1NO and 1NC with positive opening contact

Cage Clamp



Snap-action contact

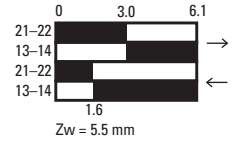

Plastic Rod Lever



LSM-XRR

LSM-02-RR

LSM-20A-RR

LSM-11S-RR

Metal Rod Lever



LSM-XRRM

LSM-02-RRM

LSM-20A-RRM

LSM-11S-RRM

Spring Rod (Wobble)



LSM-XS

LSM-02-S

LSM-20A-S

LSM-11S-S

Note

① For operating head dimensions, see **Page V8-T2-40**.

Understanding LS-Titan Electronic Safety Position Switches

All four LS-Titan LSE switch bodies are safety-rated products. The LSE-11 and LSE-02 switch bodies both have a freely programmable operating point and can be individually adjusted to suit the application, and can be changed as often as required. These devices feature an LED on the body, providing simple indication during programming and operation.

The LSE-AI (4–20 mA) and LSE-AU (0–10V) analog position switches take position data and convert to an analog current or voltage value that can then be continuously fed into an automation system. These two switches also feature a diagnostic output for additional data processing.

This ensures that a safe operating state can be monitored and evaluated at any time. A self-test function is also present on these models. Outputs Q1 and Q2 are continuously tested for overloads, short circuits to 0V and short circuits to +U_e.

Like the electromechanical position switches, LS-Titan electronic position switches meet Category 3 or 4 of the EN 954-1 standard for machine safety when configured as a redundant system. All devices are thus suitable for safety applications that are used for the protection of persons or processes.

Operating Point Adjustment

LSE-11

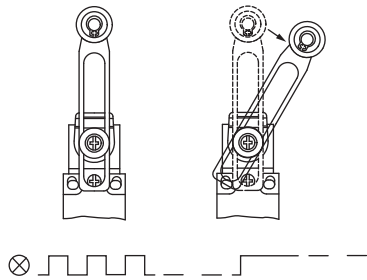

LSE-02

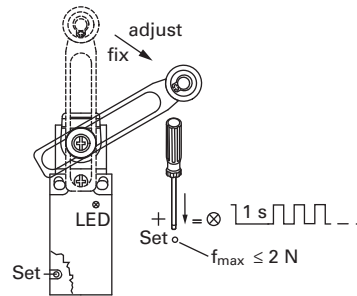

Example of LS-Titan LSE Models in a Safety-Oriented Circuit

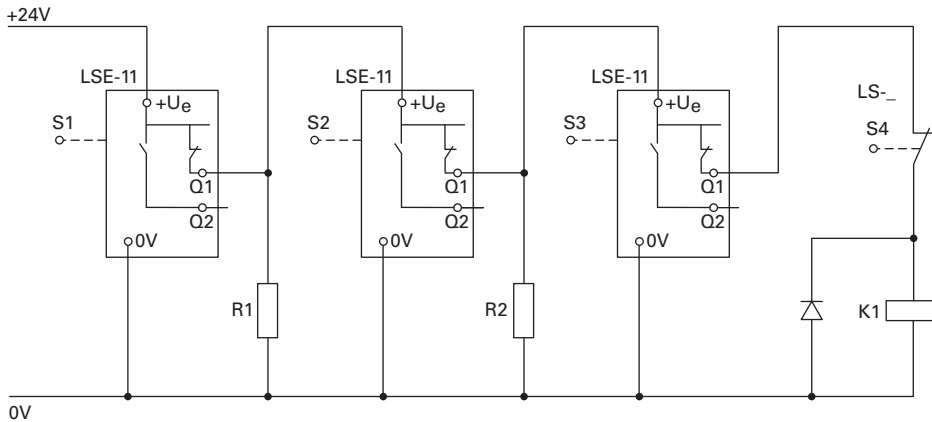

Notes

LSE-11 and LSE-02—individual operating point adjustment.

LSE-11 and LSE-02 can be used in safety circuits.



S1 is connected to 24 Vdc

S2, S3 each switch with a delay of 0.7s

R1, R2, for example, series element M22-XLED60 (2820 ohms/0.5W)

Accessories

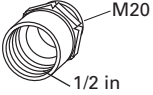
LS-Titan Safety Switches

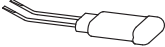
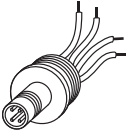
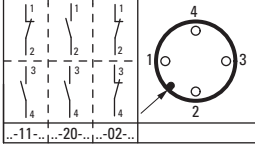
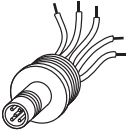
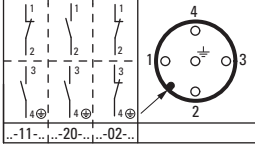
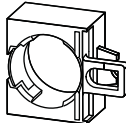
| | For Use With | Description | Notes | Catalog Number |
|---|--------------------------------|---|--|--------------------|
|  | Any | M20 screw terminal in 1/2 in. For use with American pipe thread, metal. | The screw connection must be earthed. Not total insulation. | V1-2-M20-NA |
| | Any | M20 screw terminal in 1/2 in. For use with American pipe thread, molded material. | — | V1-2-M20 |
|  | Any | M20 diaphragm bolt. With internal push-through membrane. Will fit cable with an external diameter of up to 13 mm. Rated IP65 with cable inserted. | — | EMS20 |
|  | Any | Cage Clamp tool. | — | LS-XTW |
|  | LS-Titan plastic bodies (LS-_) | Plug connector, 12 mm, 4-pin male connector M12x1 (M12x1). Rated IP65. Molded material. Color coded to IEC/EN 60947-5-2. |  | M12A |
|  | LS-Titan metal bodies (LSM-_) | Plug connector, 12 mm, 5-pin male connector (M12x1). Rated IP65. Molded material. Color coded to IEC/EN 60947-5-2. |  | M12A5 |
|  | Any | Allows mounting of M22 pushbuttons. (See the M22 catalog, CA04716001E, for a full selection of pushbuttons.) | — | M22-LS |

Technical Data and Specifications

LS-Titan Miniature DIN Switches—IP66, IP67 Complete Units

2

| Units | | | LS, LSM | LSE-11/LSE-02 | LSE-AI ① | LSE-AU ① |
|--|------------------|-----|--|--|--|--|
| General | | | | | | |
| Standards | | | IEC/EN 60947 | IEC/EN 60947 EN 61000-4 | IEC/EN 60947 EN 61000-4 | IEC/EN 60947 EN 61000-4 |
| Climatic proofing | | | Damp heat, constant, to IEC 60068-2-78; damp heat, cyclical, to IEC 60068-2-30 | Damp heat, constant, to IEC 60068-2-78; damp heat, cyclical, to IEC 60068-2-30 | Damp heat, constant, to IEC 60068-2-78; damp heat, cyclical, to IEC 60068-2-30 | Damp heat, constant, to IEC 60068-2-78; damp heat, cyclical, to IEC 60068-2-30 |
| Ambient temperature | °F (°C) | | –13° to 158°F (–25° to 70°C) | –13° to 158°F (–25° to 70°C) | –13° to 158°F (–25° to 70°C) | –13° to 158°F (–25° to 70°C) |
| Mounting position | | | As required | As required | As required | As required |
| Protection type | | | IP66, IP67 | IP66, IP67 | IP66, IP67 | IP66, IP67 |
| Terminal capacity of screw terminal and Cage Clamp | | | | | | |
| Solid | mm ² | | 1 x (0.5–2.5) | 1 x (0.5–2.5) | 1 x (0.5–2.5) | 1 x (0.5–2.5) |
| Flexible with ferrules to DIN 46228 | mm ² | | 1 x (0.5–1.5) | 1 x (0.5–1.5) | 1 x (0.5–1.5) | 1 x (0.5–1.5) |
| Power Supply | | | | | | |
| Rated voltage | U _e | Vdc | N/A | 12–30 | 24 (–15%/+20%) | 24 (–15%/+20%) |
| Burden current | | | | | | |
| 12V | I _e | mA | N/A | 15 | N/A | N/A |
| 24V | I _e | mA | N/A | 18 | 28–45 | 24 |
| 30V | I | mA | N/A | 19 | N/A | N/A |
| Contacts/Switching Capacity | | | | | | |
| Rated impulse withstand voltage | U _{imp} | Vac | 4000 | N/A | N/A | N/A |
| Rated insulation voltage | U _i | V | 400 | N/A | N/A | N/A |
| Overvoltage category/ pollution degree | | | III/3 | III/3 | N/A | N/A |
| Rated Operational Current | | | | | | |
| AC–15 | | | | | | |
| 24V | I _e | A | 6 | N/A | N/A | N/A |
| 230V/240V | I _e | A | 6 | N/A | N/A | N/A |
| 400V/415V | I _e | A | 4 | N/A | N/A | N/A |
| DC-13 | | | | | | |
| 24V | I _e | A | 3 | 0.2 | N/A | N/A |
| 110V | I _e | A | 0.8 | N/A | N/A | N/A |
| 220V | I _e | A | 0.3 | N/A | N/A | N/A |

Note

① The following applies for LSE-11 and LSE-02: ensure that the power supply operates correctly when setting the operating point.

LS-Titan Miniature DIN Switches—IP66, IP67 Complete Units. continued

| Units | | LS, LSM | LSE-11/LSE-02 | LSE-AI ① | LSE-AU ① |
|--|---------|-------------------|--|---------------|---------------|
| Burden Current | | | | | |
| Analog output Q1 | | | | | |
| Output voltage (max. 10 mA) | Vdc | N/A | N/A | | 0–10 |
| Output current | mA | N/A | N/A | 4–20 | |
| Fault scenario | V | N/A | N/A | 0 | 0 |
| Resolution | Steps | N/A | N/A | 100 | 100 |
| Step tolerance | Steps | N/A | N/A | 1 | 1 |
| Shunt resistor, resistive load | ohms | N/A | N/A | <400 | >1000 |
| Digital diagnostics output Q2 (switching to + pole PNP) | | | | | |
| Response threshold | V | N/A | N/A | Approx. U_e | Approx. U_e |
| | mA | N/A | N/A | <200 | <200 |
| Control circuit reliability | | | | | |
| At 24 Vdc/5 mA | H_F | Fault probability | $<10^{-7}$, <1 fault in 10^7 operations | N/A | N/A |
| At 5 Vdc/1 mA | H_F | Fault probability | $<10^{-6}$, <1 failure at 5×10^6 operations | N/A | N/A |
| Supply frequency | Hz | Max. 400 | N/A | N/A | N/A |
| Short-circuit rating to IEC/EN 60947-5-1 | | | | | |
| Maximum fuse | A gG/gL | 6 | N/A | N/A | N/A |
| Repetition accuracy | mm | ± 0.02 | ± 0.02 | ± 0.02 | ± 0.02 |

Note

① The following applies for LSE-11 and LSE-02: ensure that the power supply operates correctly when setting the operating point.

LS-Titan Miniature DIN Switches—IP66, IP67 Complete Units

| | Units | LS, LSM | | LSE-11/LSE-02 | LSE-AI/LSE-AU | LSE-AI/LSE-AU |
|--|---|-------------------|---------|------------------------------|---------------|---------------|
| Mechanical Variables | | | | | | |
| Lifespan | | | | | | |
| Standard-action contact | Operations | X 10 ⁶ | 8 | N/A | N/A | N/A |
| Snap-action contact | Operations | X 10 ⁶ | 8 | 3 (electronic) | N/A | N/A |
| Contact temperature of roller head | | °C | ≤100 | ≤100 | ≤100 | ≤100 |
| Mechanical shock resistance (half-sinusoidal shock, 20 ms) | | | | | | |
| Standard-action contact | | g | 25 | N/A | N/A | N/A |
| Snap-action contact | | | 9 | N/A | N/A | N/A |
| Basic unit | | g | N/A | 30 | 30 | 30 |
| Operating frequency | Operations/h | | ≤6000 | ≤3000 | ≤3000 | ≤3000 |
| Switching point | | | N/A | 0.5–5.5 mm freely adjustable | N/A | N/A |
| Hysteresis | | mm | N/A | 0.4 | 0.4 | 0.4 |
| Contact sequence (contact closed open Zw = positive opening clearance) | | mm | N/A | 0.04 | 0.06 | 0.06 |
| Actuation | | | | | | |
| Mechanical | | | | | | |
| Actuating force at beginning/end of stroke | | | | | | |
| Basic units | | N | 1.0/8.0 | 3.5/8.0 | 3.5/8.0 | 3.5/8.0 |
| LS(M)-XP | | N | 1.0/8.0 | 1.0/8.0 | 1.0/8.0 | 1.0/8.0 |
| LS(M)-XL | | N | 1.0/8.0 | 1.0/8.0 | 1.0/8.0 | 1.0/8.0 |
| LS(M)-XLA | | N | 1.0/8.0 | 1.0/8.0 | 1.0/8.0 | 1.0/8.0 |
| Actuating torque of rotary drives | | Nm | 0.2 | 0.2 | 0.2 | 0.2 |
| Maximum operating speed with DIN cam | | | | | | |
| Basic units for angle of actuation | $\alpha = 0^\circ/30^\circ$ | m/s | 1/0.5 | 1/0.5 | 1/0.5 | 1/0.5 |
| LS(M)-XRL for angle of actuation | $\alpha = 0^\circ$ | m/s | 1.5 | 1.5 | 1.5 | 1.5 |
| LS(M)-XRLA for angle of actuation | $\alpha = 30^\circ, L = 125 \text{ mm}$ | m/s | 1.5 | 1.5 | 1.5 | 1.5 |
| LS(M)-XRR for angle of actuation | $L = 130 \text{ mm}$ | m/s | 1.5 | 1.5 | 1.5 | 1.5 |
| LS(M)-XL for angle of actuation | $\alpha = 30^\circ/45^\circ$ | m/s | 1 | 1 | 1 | 1 |
| LS(M)-XLA for angle of actuation | $\alpha = 30^\circ/45^\circ$ | m/s | 1 | 1 | 1 | 1 |
| LS(M)-XP for angle of actuation | $\alpha = 0^\circ/30^\circ$ | m/s | 1/1 | 1/1 | 1/1 | 1/1 |
| Electromagnetic Compatibility (EMC) | | | | | | |
| Electrostatic discharge (IEC/EN 61000-4-2, Level 3 ESD) | | | | | | |
| Air discharge | | kV | | 8 | 8 | 8 |
| Contact discharge | | kV | | 4 | 4 | 4 |
| Electromagnetic fields (IEC/EN 61000-403, RFI) | | V/m | | 10 | 10 | 10 |
| Burst pulses (IEC/EN 61000-4-4, Level 3) | | | | | | |
| Supply cables | | kV | | 2 | 2 | 2 |
| Signal lines | | kV | | 2 | 2 | 2 |
| High-energy pulses (surge) (IEC/EN 61000-4-5) | | kV | | 0.5 | 0.5 | 0.5 |
| Immunity to line-conducted interference to (IEC/EN 61000-4-6) | | V | | 10 | 10 | 10 |

Contact Travel Diagrams

LSE

| Description | Contact Travel | LSE-11 | LSE-02 |
|---|--|--------|--------|
| | ■ = contact closed □ = contact open | | |
| Basic Units | | | |
| Operating Heads | | | |
| Roller plunger | | | |
| LS-XP LSM-XP | | | |
| Roller lever | | | |
| LS-XL LSM-XL LS-XL LS-XLB | | | |
| Angled roller lever | | | |
| LS-XLA LSM-XLA | | | |
| Rotary lever | | | |
| LS-XRL LSM-XRL | | | |
| Adjustable roller lever | | | |
| LS-XRLA LSM-XRLA LS-XRLA30 LS-XRLA40 LS-XRLA40R | | | |
| Actuating rod | | | |
| LS-XRR LSM-XRR LS-XRRM LSM-XRRM | | | |
| Spring rod | | | |
| LS-XS LSM-XS | | | |

LS and LSM

2

Contact Travel

■ = contact closed
□ = contact open

LS-02, LS-S02, LSM-02

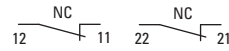

LS-11S, LS-S11S, LSM-11S

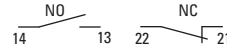

LS-20A, LS-S20A, LSM-20A

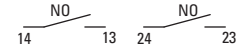

Basic Units

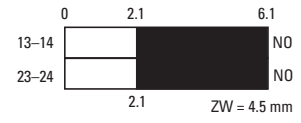
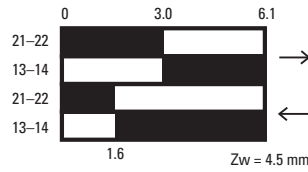
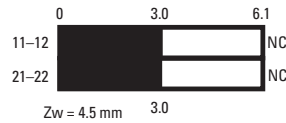

Operating Heads

Roller plunger

LS-XP, LSM-XP

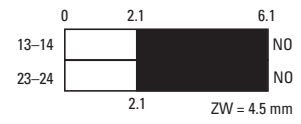
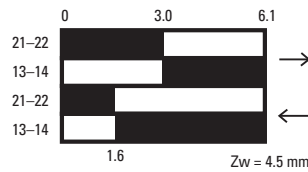
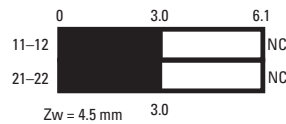

Roller lever

LS-XL, LSM-XL

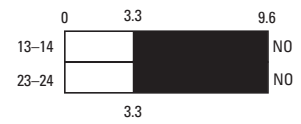
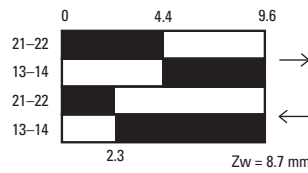
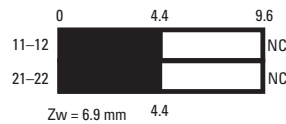

Roller lever, short

LS-XLS

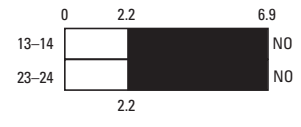
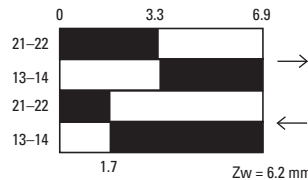
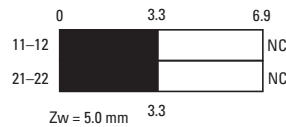

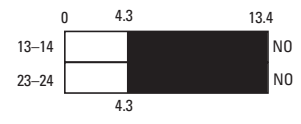
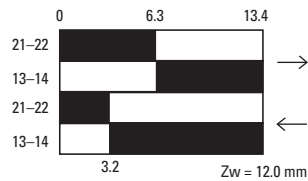
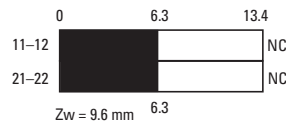

Roller lever, large

LS-XLB

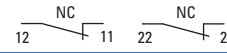
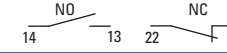
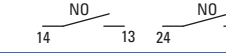
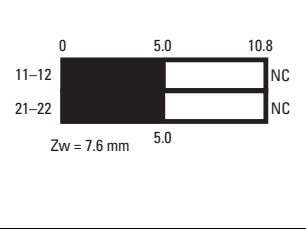
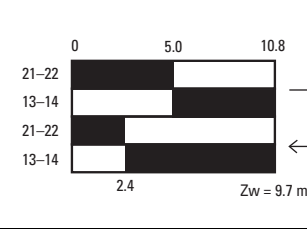
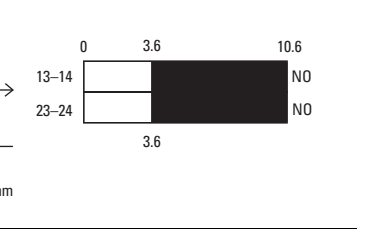
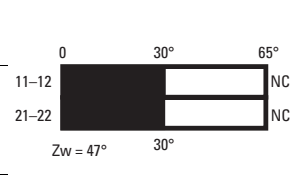
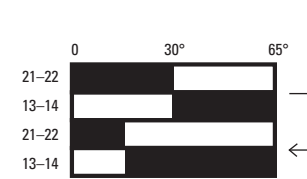
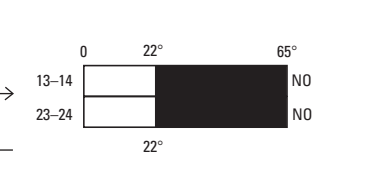
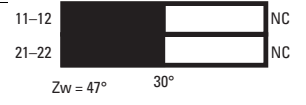

LS and LSM, continued

| Description | Contact Travel | LS-02, LS-S02, LSM-02 | LS-11S, LS-S11S, LSM-11S | LS-20A, LS-S20A, LSM-20A |
|---|--|--|---|--|
| Operating Heads | ■ = contact closed □ = contact open |  |  |  |
| Angled roller lever LS-XLA, LSM-XLA | |  |  |  |
| Rotary lever LS-XRL, LSM-XRL Adjustable roller lever LS-XRLA, LSM-XRLA LS-XRLA30, LS-XRLA40 LS-XRLA40R | |  |  |  |
| Actuating rod LS-XRR, LSM-XRR LS-XRRM, LSM-XRRM | | | | |
| Spring rod LS-XS, LSM-XS | |  |  |  |

Dimensions

Approximate Dimensions in Inches (mm)

2

Position Switches

LS-_, LSM-_, LSE-_

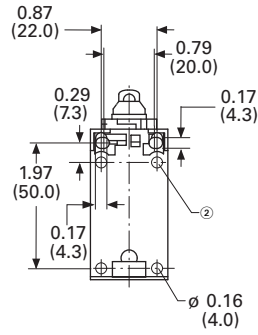
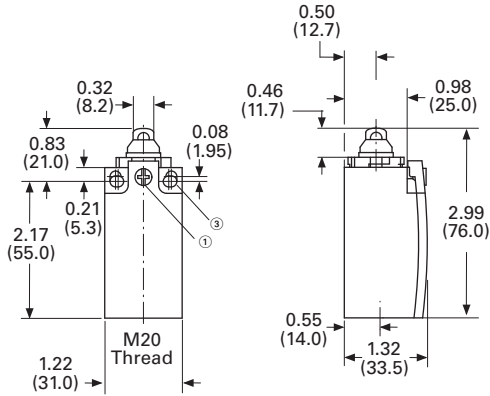

LS-_, LSM-_, LSE-_

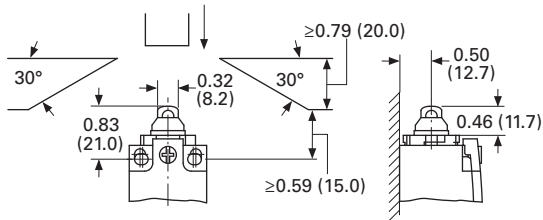

LS(M)-_/S

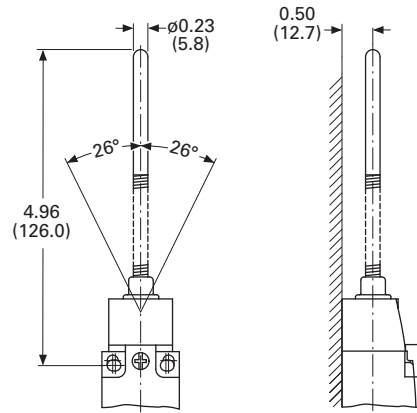

LS(M)-_/P

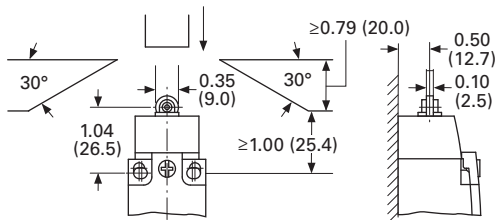

Notes

- ① Tightening torque of cover screws: 0.8 Nm \pm 0.2 Nm.
- ② Only with LS (insulated version).
- ③ Fixing screws 2 x M4 \geq 30
M_A = 1.5 Nm

Approximate Dimensions in Inches (mm)

Rotary Lever
LS(M)-_RL

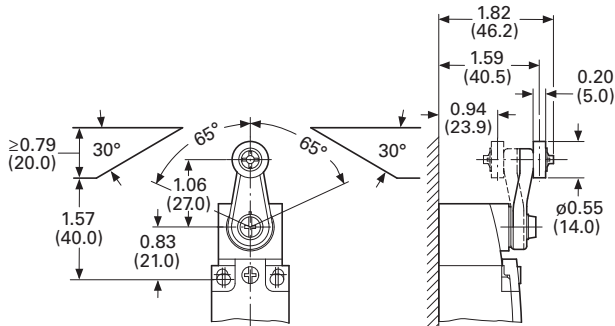

Roller Lever, Short
LS(M)-_LS

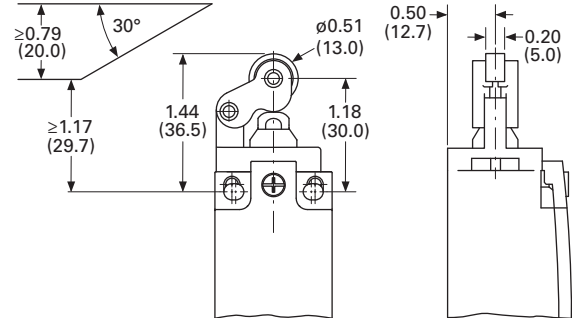

Roller Lever
LS(M)-_L

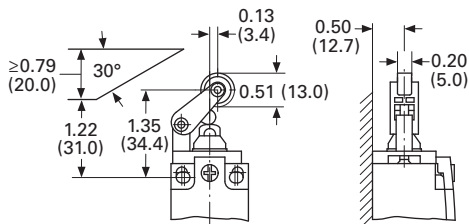

Adjustable Roller Lever
LS(M)-_RLA

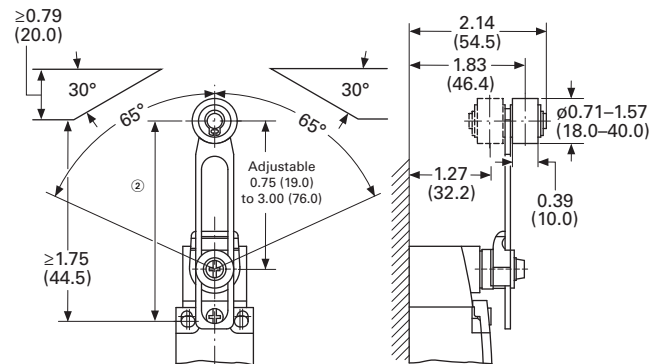

Roller Lever, Large
LS(M)-_LB ①

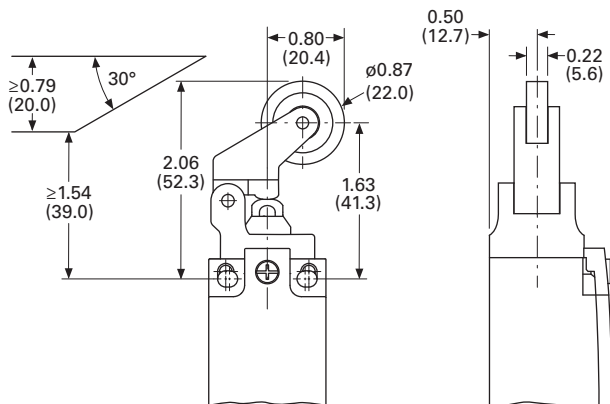

Angled Roller Lever
LS(M)-_XLA

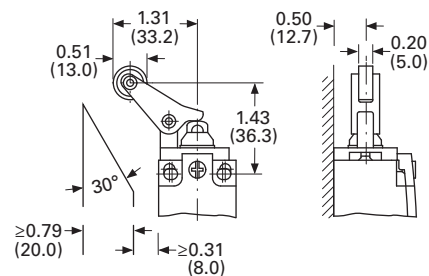

Notes

- ① Tightening torque of cover screws: 0.8 Nm \pm 0.2 Nm.
- ② Setting range of 54.5 to 97.

Approximate Dimensions in Inches (mm)

2

Actuating Rod

LS(M)-_/RR

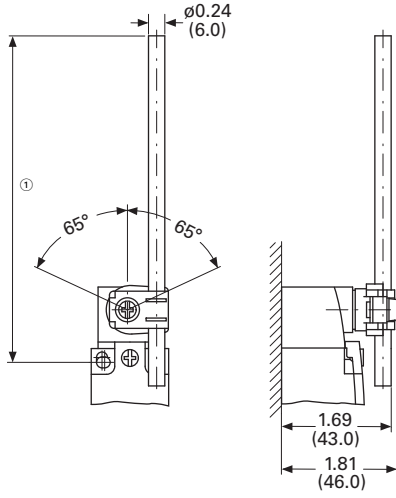

LS(M)-_/OR

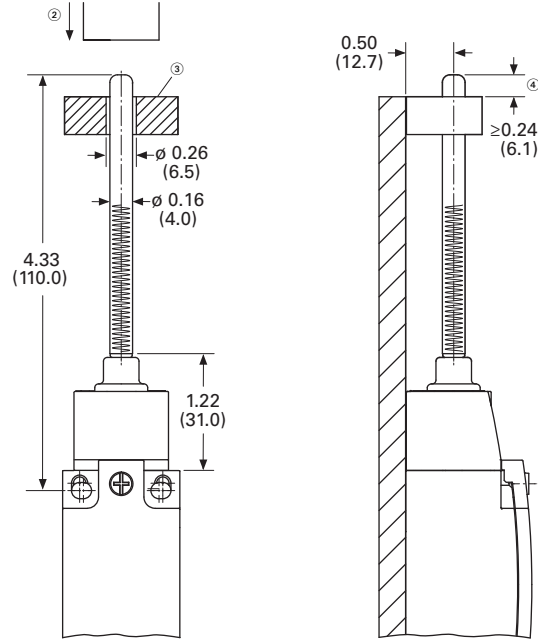

Notes

- ① LS_/RR ≤150
LS_/RRM ≤210
- ② Approach direction, vertical.
- ③ Guide is done by customer, not included.
- ④ Maximum push-through.

E49 Mini Metal Switches



Contents

Description

| | <i>Page</i> |
|---|-----------------|
| E49 Mini Metal Switches | |
| Product Selection | V8-T2-44 |
| Technical Data and Specifications | V8-T2-46 |
| Dimensions | V8-T2-47 |



Drawings
Online

E49 Mini Metal Switches

Product Description

E49 Mini Metal Limit Switches from Eaton’s electrical sector are designed small and tough, with machinery OEMs in mind. The small size, metal body and mechanical life make this product perfect for switching applications in packaging, material handling, elevators and lifts, electronic assembly equipment, injection molding machinery, and auto-vending machines. The E49 Mini Metal is the ideal switch for those who need a cost-effective, compact solution, but don’t want to sacrifice durability in the process.

Features

- Long life—rated for 10 million operations
- Pre-wired units with custom cable lengths available for high volume customers
- “Fingerproof” terminals protect against accidental shock
- Double-spring mechanism for contact reliability
- Grounding terminal included
- Captive screws on enclosure cover make wiring hassle-free
- SPDT double break

Standards and Certifications

- UL Recognized
- CE
- RoHS



⚠ DANGER

THIS SENSOR IS NOT A SAFETY DEVICE AND IS NOT INTENDED TO BE USED AS A SAFETY DEVICE. This sensor is designed only to detect and read certain data in an electronic manner and perform no use apart from that, specifically no safety-related use. This sensor product does not include self-checking redundant circuitry, and the failure of this sensor product could cause either an energized or de-energized output condition, which could result in death, serious bodily injury, or property damage.

For the most current information on this product, visit our Web site: www.eaton.com

For Customer Service in the U.S. call 1-877-ETN CARE (386-2273), in Canada call 1-800-268-3578. For Application Assistance in the U.S. and Canada call 1-800-426-9184.



Product Selection

2

E49 Mini Metal Switches

| <i>Operating Head Type</i> | Travel to Operate Contacts | Travel to Reset Contacts | Total Travel | Force to Operate Contacts | Minimum Return Force | Assembled Unit (Switch Body and Head) 1NO-1NC Contacts Catalog Number |
|--|-------------------------------------|---------------------------------|---------------------|----------------------------------|-----------------------------|--|
| Side Rotary Lever  | Side Rotary Lever | | | | | |
| | 20° | 12° | 70° | 750g | 100g | E49G31AP3 |
| Adjustable Side Rotary Lever  | Adjustable Side Rotary Lever | | | | | |
| | 20° | 12° | 70° | 750g | 100g | E49G31UP3 |
| Top Pushbutton  | Top Pushbutton | | | | | |
| | 0.06 in (1.5 mm) | 0.04 in (1 mm) | 0.22 in (5.5 mm) | 900g | 150g | E49G31BP3 |
| Top Push Roller  | Top Push Roller | | | | | |
| | 0.06 in (1.5 mm) | 0.04 in (1 mm) | 0.22 in (5.5 mm) | 900g | 150g | E49G31CP3 |
| Top Push Roller (90° Roller)  | Top Push Roller (90° Roller) | | | | | |
| | 0.06 in (1.5 mm) | 0.04 in (1 mm) | 0.22 in (5.5 mm) | 900g | 150g | E49G31CP3 |
| Adjustable Rod Lever  | Adjustable Rod Lever | | | | | |
| | 20° | 12° | 70° | 750g | 100g | E49G31DP3 |

E49 Mini Metal Switches, continued

| <i>Operating Head Type</i> | Travel to Operate Contacts | Travel to Reset Contacts | Total Travel | Force to Operate Contacts | Assembled Unit (Switch Body and Head) 1NO-1NC Contacts Catalog Number |
|--|-----------------------------------|---------------------------------|---------------------|----------------------------------|--|
| Wobble Stick (Nylon Coil)  | Wobble Stick (Nylon Coil) | | | | |
| | 1.18 in (30 mm) | — | — | 150g | E49G31NP3 |
| Wobble Stick (Metal Coil)  | Wobble Stick (Metal Coil) | | | | |
| | 1.18 in (30 mm) | — | — | 150g | E49G31VP3 |
| Wobble Stick (Metal Rod)  | Wobble Stick (Metal Rod) | | | | |
| | 1.18 in (30 mm) | — | — | 150g | E49G31MP3 |
| Wobble Stick (Whisker)  | Wobble Stick (Whisker) | | | | |
| | 1.18 in (30 mm) | — | — | 150g | E49G31XM3 |

Technical Data and Specifications

2

E49 Mini Metal Switches

| Description | Specification |
|-------------------------------|--|
| Operating speed | 0.19 in (5 mm) to 19.7 in/s (50 cm/s) |
| Operating frequency | 120 operations/min |
| Contact resistance | 25M ohms (initial) |
| Insulation resistance | 100M ohms min (at 500 Vdc) |
| Dielectric strength | 1000 Vac, 50/60 Hz for one minute between non-continuous terminals 1500 Vac, 50/60 Hz for one minute between current-carrying and non-current-carrying parts and between each terminal and ground |
| Vibration | 10 to 55 Hz, 1.5 mm double amplitude |
| Shock | Approx. 300 m/s ² (approx. 30Gs) |
| Ambient operating temperature | 23° to 149°F (–5° to 65°C) |
| Humidity | 95% RH max. |
| Service life | Mechanical: 10,000,000 operations min. Electrical: 500,000 operations min. |
| Weight | Approx. 130 to 190g |
| Degree of protection | IEC: IP65 |
| Material of construction | Shaft: stainless SUS303 Arm: stainless SUS304 Head and body: zinc alloy Terminal cover: PC/ABS plastic Rubber grommet: NBR rubber |

Maximum Ampere Ratings

| Rated Voltage | Non-Inductive Load (A) | | | | Inductive Load (A) ^① | | | |
|---------------|------------------------|-----|------------------------|-----|---------------------------------|----|------------|-----|
| | Resistive Load | | Lamp Load ^② | | Inductive Load | | Motor Load | |
| | NC | NO | NC | NO | NC | NO | NC | NO |
| 125 Vac | 5 | 5 | 1.5 | 0.7 | 3 | 3 | 2 | 1 |
| 250 Vac | 5 | 5 | 1 | 0.5 | 3 | 3 | 1.5 | 0.8 |
| 8 Vdc | 5 | 5 | 3 | 3 | 5 | 4 | 3 | 3 |
| 14 Vdc | 5 | 5 | 3 | 3 | 4 | 4 | 3 | 3 |
| 30 Vdc | 5 | 5 | 3 | 3 | 4 | 4 | 3 | 3 |
| 125 Vdc | 0.4 | 0.4 | — | — | — | — | — | — |
| 250 Vdc | 0.2 | 0.2 | — | — | — | — | — | — |

Terminal Configuration

NO (4) —○ ○— NO (3)

NC (1) —● ●— NC (2)

Notes

- ① Inductive load has a power factor of 0.4 min. (AC) and a time constant of 7 msec. max. (DC).
② Lamp load has an inrush current of ten times the steady-state current, while motor load has an inrush current of six times the steady-state current.

E49 Mini Metal Switches

Dimensions

Approximate Dimensions in Inches (mm)

E49G31AP3

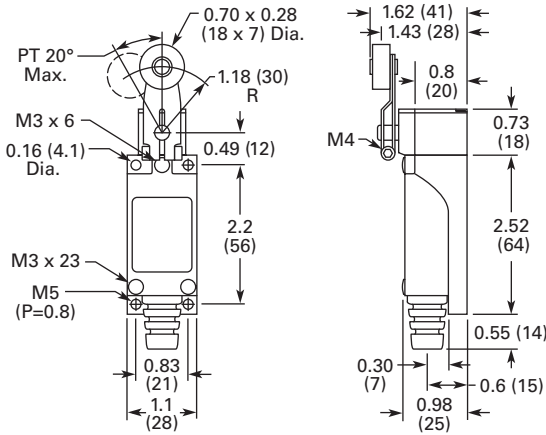

E49G31CP3

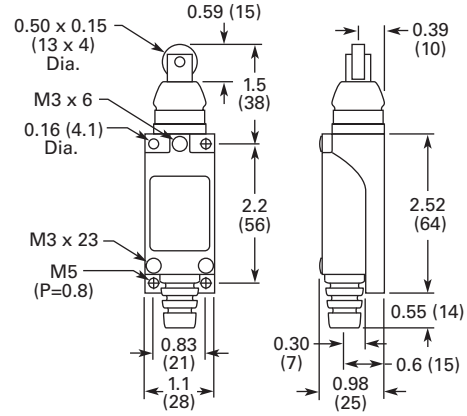

E49G31BP3

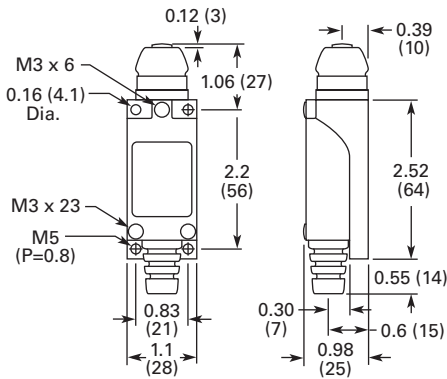

E49G31DP3

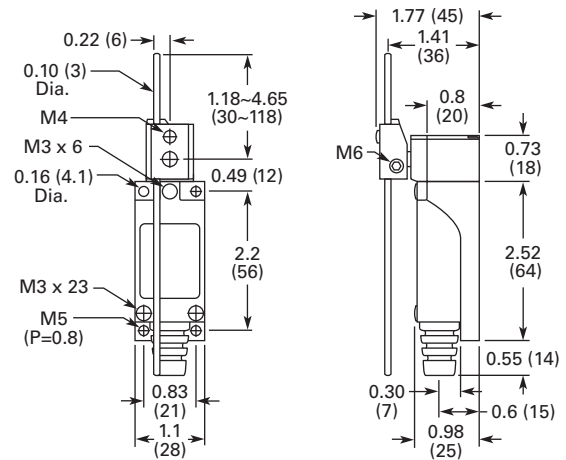

E49G31C1P3

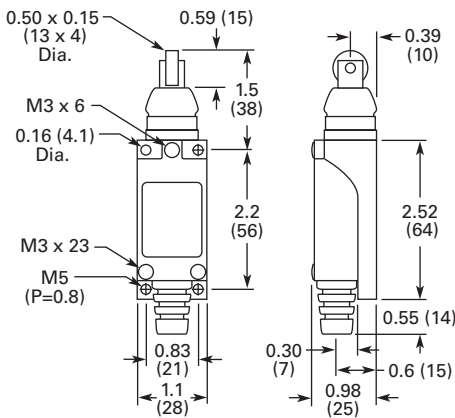

E49G31MP3

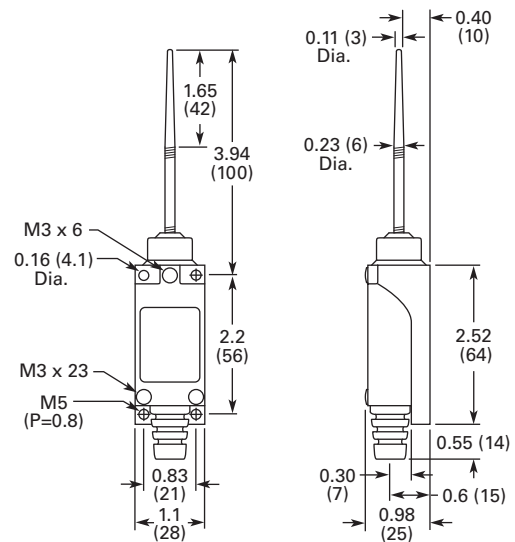

2.4

Limit Switches

E49 Mini Metal Switches

Approximate Dimensions in Inches (mm)

2

E49G31NP3

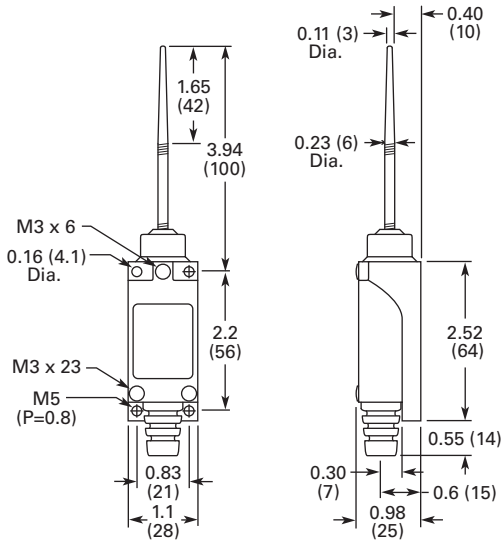

E49G31VP3

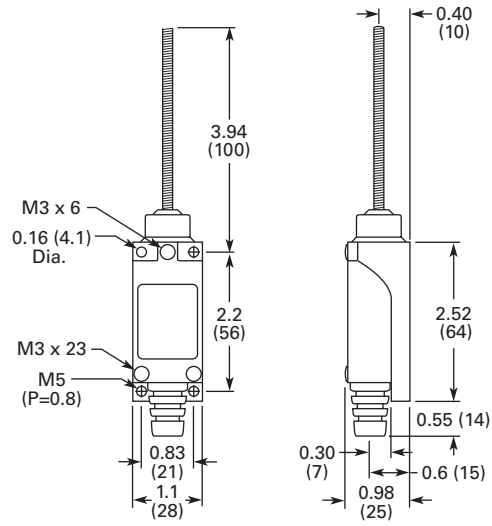

E49G31UP3

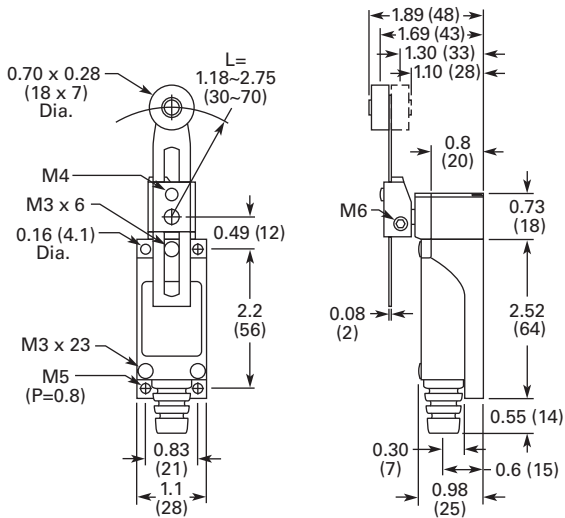

E49G31XM3

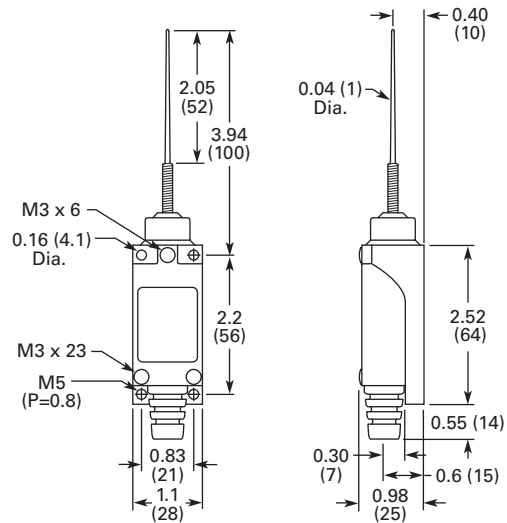

E49 Compact Metal Switches



Contents

Description

| | <i>Page</i> |
|---|-----------------|
| E49 Compact Metal Switches | |
| Product Selection | V8-T2-50 |
| Technical Data and Specifications | V8-T2-52 |
| Dimensions | V8-T2-53 |



Drawings
Online

E49 Compact Metal Switches

Product Description

E49 Compact Metal Switches by Eaton's electrical sector are designed with high mechanical strength for robust environments. The rugged aluminum die cast construction provides reliable, oil-tight, waterproof and dustproof sealing for a variety of applications. Snap action 1NO-1NC contacts provide flexibility in design.

Features

- Rigid die cast switch housing
- High mechanical strength
- Oil-tight, waterproof and dustproof construction

Standards and Certifications

- cULus
- NEMA A600 (AC-15)
- NEMA R300 (DC-13)
- IP67
- RoHS



⚠ DANGER

THIS SENSOR IS NOT A SAFETY DEVICE AND IS NOT INTENDED TO BE USED AS A SAFETY DEVICE. This sensor is designed only to detect and read certain data in an electronic manner and perform no use apart from that, specifically no safety-related use. This sensor product does not include self-checking redundant circuitry, and the failure of this sensor product could cause either an energized or de-energized output condition, which could result in death, serious bodily injury, or property damage.

For the most current information on this product, visit our Web site: www.eaton.com

For Customer Service in the U.S. call 1-877-ETN CARE (386-2273), in Canada call 1-800-268-3578. For Application Assistance in the U.S. and Canada call 1-800-426-9184.



Product Selection

2

E49 Compact Metal Switches

| <i>Operating Head Type</i> | Travel to Operate Contacts | Travel to Reset Contacts | Total Travel | Force to Operate Contacts (Maximum) | Minimum Return Force | Assembled Unit (Switch Body and Head) 1NO-1NC Contacts Catalog Number |
|--|--|---------------------------------|---------------------|--|-----------------------------|--|
| Roller Lever  | Roller Lever 20° | 12° | 50° | 2.99 lbs | 0.50 lb | E49M11AP1 |
| Top Push  | Top Push 0.067 in (1.7 mm) | 0.04 in (1.0 mm) | — | 6.02 lbs | 2.01 lbs | E49M11BP1 |
| Top Push Roller  | Top Push Roller 0.067 in (1.7 mm) | 0.04 in (1.0 mm) | 0.25 in (6.5 mm) | 6.02 lbs | 2.01 lbs | E49M11CP1 (as pictured) |
| | | | | | | E49M11CP2 90° Cross Roller |
| Rod Lever  | Rod Lever 20° | 12° | 50° | 0.31 lb | 0.06 lb | E49M11DP1 |

E49 Compact Metal Switches, continued

| <i>Operating Head Type</i> | Travel to Operate Contacts | Travel to Reset Contacts | Total Travel | Force to Operate Contacts (Maximum) | Minimum Return Force | Assembled Unit (Switch Body and Head) 1NO-1NC Contacts Catalog Number |
|---|-----------------------------------|---------------------------------|---------------------|--|-----------------------------|--|
| Adjustable Roller Lever  | Adjustable Roller Lever | | | | | |
| | 20° | 12° | 50° | 2.99 lbs | 0.50 lb | E49M11UP1 |
| Wobble  | Wobble | | | | | |
| | 1.10 in (28 mm) | N/A | N/A | 0.33 lb | N/A | E49M11VP1 |
| Cat Whisker  | Cat Whisker | | | | | |
| | 1.10 in (28 mm) | N/A | N/A | 0.064 lb | N/A | E49M11XM1 |

Technical Data and Specifications

E49 Compact Metal Switches

2

| Description | Specification |
|-------------------------------|---|
| Operating speed | 1 mm to 2m/sec |
| Operating frequency | Mechanically: 120 operations/min.; Electronically: 30 operations/min. |
| Contact resistance | 15M ohms max. (initial) |
| Insulation resistance | 100M ohms min. (at 500 Vdc) |
| Dielectric strength | 1000 Vac, 50/60 Hz for 1 minute between non-continuous terminals; 2200 Vac, 50/60 Hz for 1 minute between each terminal and non-current carrying metal part and between each terminal and ground |
| Vibration | Malfunction durability: approx. 1000 m/sec ² (approx. 100 Gs); Malfunction durability: approx. 300/sec ² (30 Gs) |
| Ambient operating temperature | 14° to 176°F (–10° to 80°C) |
| Humidity | 95% RH max. |
| Service life | Mechanically: 15,000,000 operations/minute; Electronically: 500,000 operations/minute |

Maximum Ampere Ratings—Isolated Contacts, No Polarity Restriction

NEMA A600 (AC-15) 50 or 60 Hz

| Rated Voltage | Current | | | Voltamperes | | NEMA R300 (DC-13) | |
|---------------|------------|------|-------|-------------|--------|-------------------|---------|
| | Continuous | Make | Break | Make | Break | Rated Voltage | Current |
| 24 Vac | 10A | 60A | 6.0A | 7200 VA | 720 VA | 24 Vdc | 1.5A |
| 120 Vac | 10A | 60A | 6.0A | 7200 VA | 720 VA | 120 Vdc | 0.22A |
| 250 Vac | 10A | 30A | 3.0A | 7200 VA | 720 VA | 250 Vdc | 0.11A |
| 480 Vac | 10A | 15A | 1.5A | 7200 VA | 720 VA | | |
| 600 Vac | 10A | 12A | 1.2A | 7200 VA | 720 VA | | |

Dimensions

Approximate Dimensions in Inches (mm)

Switch Body with E49M11BP1

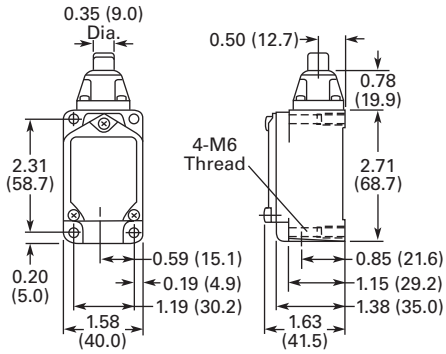

E49M11UP1

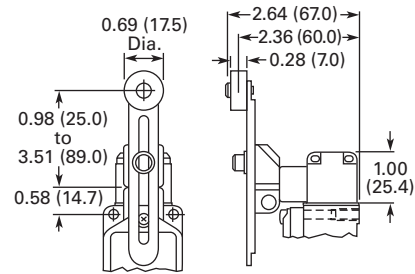

E49M11CP1/E49M11CP2

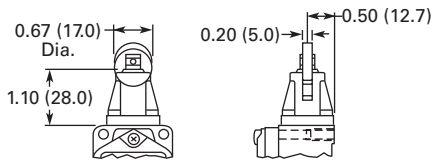

E49M11VP1

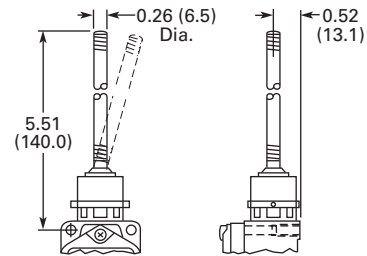

E49M11DP1

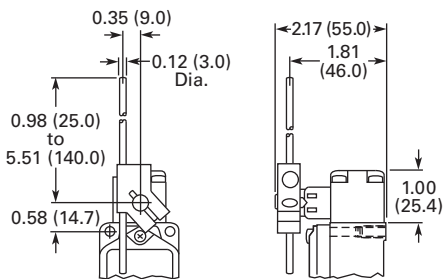

E49M11XM1

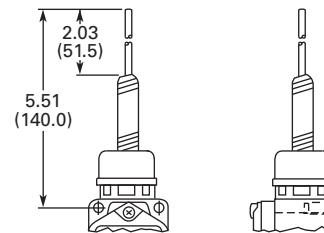

E49M11AP1

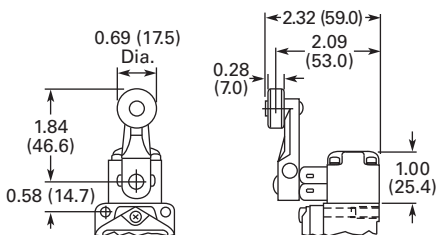

E50 Heavy-Duty Plug-In Switches



E50 Heavy-Duty Plug-In Switches

Product Description

E50 Modular Plug-In Limit Switch Components from Eaton's electrical sector are the industry standard with versatility of design and high reliability for low maintenance, installation and inventory costs. Standard Viton gaskets, seals and boots and a zinc die cast enclosure provide exceptional chemical resistance to the common coolants, cleansing agents, and hydraulic fluids found in machine tool, automotive, waste water treatment and other heavy-duty industrial applications. Mounting dimensions accommodate both U.S. and DIN standards for easy retrofit installations. Super bright 24–120 Vac/dc LED indicating light versions simplify setup and troubleshooting operations.

Features

- Modular, plug-in components (head, body and receptacle) provide application flexibility, reduced inventory and less downtime
- Manufactured to take the physical and environmental abuse (including cutting fluids and chemicals) of harsh industrial environments
- Chemical resistant Viton gaskets, seals and boots are standard, and so are captive, posi-drive screws
- The switches have terminal identification on the nameplate for a visual wiring checkout without guesswork. Heads and switch bodies can be replaced without rewiring
- E50 devices can be ordered in separate components or as complete assembled switches
- 600V rating, ridge-topped contacts and wiping action assure continuity even to logic level circuits
- Keyed, four direction head positioning
- Standard 5° pre-travel and 90° total travel
- 24–120 Vac/dc LED and 120 Vac neon indicating lights available
- Rotary heads are field convertible CW, CCW, or both, without special tools
- Epoxy filled, pin connector or pigtail pin connector receptacles available

Standards and Certifications

- UL Listed
- CSA Certified
- IEC.9475.1
- TUV—E9271605E02
- CE (where shown)



⚠ DANGER

THIS SENSOR IS NOT A SAFETY DEVICE AND IS NOT INTENDED TO BE USED AS A SAFETY DEVICE. This sensor is designed only to detect and read certain data in an electronic manner and perform no use apart from that, specifically no safety-related use. This sensor product does not include self-checking redundant circuitry, and the failure of this sensor product could cause either an energized or de-energized output condition, which could result in death, serious bodily injury, or property damage.

Contents

Description

Page

| | |
|--|----------|
| E50 Heavy-Duty Plug-In Switches | |
| Product Selection | |
| Assembled Switches—Standard | V8-T2-55 |
| Assembled Switches—Special Purpose | V8-T2-58 |
| Operating Heads | V8-T2-59 |
| Switch Bodies | V8-T2-60 |
| Receptacles | V8-T2-61 |
| Compatible Connector Cables | V8-T2-62 |
| Accessories | V8-T2-62 |
| Technical Data and Specifications | V8-T2-64 |
| Circuit Diagrams | V8-T2-65 |
| Wiring Diagrams | V8-T2-65 |
| Dimensions | V8-T2-66 |



Drawings
Online

For the most current information on this product, visit our Web site: www.eaton.com

For Customer Service in the U.S. call 1-877-ETN CARE (386-2273), in Canada call 1-800-268-3578.
For Application Assistance in the U.S. and Canada call 1-800-426-9184.

Product Selection

Assembled Switches—Standard

Assembled Switch E50 Heavy-Duty Plug-In Switches, Assembled—Standard



Single-Pole (5 Terminal Receptacle)

Two-Pole (9 Terminal Receptacle)

| Indicating Light: | None | LED (24–120 Vac/dc) | Neon (120 Vac) | None | LED (24–120 Vac/dc) | Neon (120 Vac) | LED (24–120 Vac/dc) | Neon (120 Vac) |
|-------------------|---------|---------------------|----------------|---------|---------------------|----------------|---------------------|----------------|
| Switch Body: | E50SA | E50SAL | E50SAN | E50SB | E50SBL | E50SBN | E50SCL | — |
| Receptacle: ① | 1NO-1NC | 1NO-1NC | 1NO-1NC | 2NO-2NC | 2NO-2NC | 2NO-2NC | 1NO-2NC | E50RB |

Operating Head Type ②

Side Rotary



| Description | Assembled Switch (Head + Receptacle + Body) Catalog Number | | | Assembled Switch (Head + Receptacle + Body) Catalog Number | | | | |
|---|--|---------|---------|--|---------|---------|---------|---|
| Side Rotary (requires an operating lever, see Page V8-T2-80) | | | | | | | | |
| Standard spring return—E50DR1 ③ | E50AR1 | E50ALR1 | E50ANR1 | E50BR1 | E50BLR1 | E50BNR1 | — | — |
| Low force spring return—E50DL1 ③ | E50AL1 | E50ALL1 | E50ANL1 | E50BL1 | E50BLL1 | E50BNL1 | — | — |
| Maintained two-position—E50DM1 | E50AM1 | E50ALM1 | E50ANM1 | E50BM1 | E50BLM1 | E50BNM1 | — | — |
| Side Pushbutton | | | | | | | | |
| Spring return—E50DS1 | E50AS1 | E50ALS1 | E50ANS1 | E50BS1 | E50BLS1 | E50BNS1 | E50CLS1 | — |

Spring Return



Adjustable Spring Return



| | | | | | | | | |
|---------------------------------|--------|---------|---------|--------|---------|---------|---------|---------|
| Adjustable spring return—E50DS2 | E50AS2 | E50ALS2 | E50ANS2 | E50BS2 | E50BLS2 | E50BNS2 | E50BLS2 | E50CNS2 |
|---------------------------------|--------|---------|---------|--------|---------|---------|---------|---------|

Circuit Diagrams, see Page V8-T2-65.

Notes

① Connection options (add the code suffix from the table below to the end of the catalog number):

| Option | | Mating Cordset Catalog Number | Code Suffix | |
|--|---|-------------------------------|-------------|-----|
| Mini-connector ④ (with epoxy filled receptacle) | Single-pole (5-pin mini-connector) | CSMS5D5CY1602 | P5 ⑤ | |
| | Two-pole (9-pin mini-connector) | CSMS9D9CY1602 | P9 ⑤ | |
| Micro-connector ④ (with epoxy filled receptacle) | Single-pole (5-pin micro-connector) | CSDS5A5CY2202 | A5 ⑤ | |
| | Cable connection (with epoxy filled receptacle) | 8 ft cable length | — | S |
| | | 12 ft cable length | — | S12 |
| 20 ft cable length | | — | S20 | |
| Manifold mount (rear wiring entrance) | — | — | M | |
| 20 mm conduit entrance | — | — | 20 | |

② For operating head specifications, see Page V8-T2-59.

③ CW (clockwise) and CCW (counterclockwise) operation, easily convertible to CW only or CCW only operation.

④ For a full selection of cable connectors, see Tab 10, section 10.1.

⑤ Refer to Page V8-T2-65 for wiring diagrams.

Assembled Switch

E50 Heavy-Duty Plug-In Switches, Assembled—Standard, continued



Single-Pole (5 Terminal Receptacle)

Two-Pole (9 Terminal Receptacle)

| Indicating Light: | None | LED (24–120 Vac/dc) | Neon (120 Vac) | None | LED (24–120 Vac/dc) | Neon (120 Vac) | LED (24–120 Vac/dc) | Neon (120 Vac) |
|------------------------------|---|------------------------|-------------------|---|------------------------|-------------------|------------------------|-------------------|
| Switch Body: | E50SA 1NO-1NC | E50SAL 1NO-1NC | E50SAN 1NO-1NC | E50SB 2NO-2NC | E50SBL 2NO-2NC | E50SBN 2NO-2NC | E50SCL 1NO-2NC | — |
| Receptacle: ① | E50RA | E50RA | E50RA | E50RB | E50RB | E50RB | E50RB | E50RB |
| Operating Head Type ② | Description | | | Description | | | | |
| | Assembled Switch (Head + Receptacle + Body) Catalog Number | | | Assembled Switch (Head + Receptacle + Body) Catalog Number | | | | |

Operating Head Type ②

Side Push Roller



Side Push Roller

| | | | | | | | | |
|----------------------------|--------------|---------|---------|--------|---------|---------|---------|---|
| Spring return— E50DS3 ③ | E50AS3 CE | E50ALS3 | E50ANS3 | E50BS3 | E50BLS3 | E50BNS3 | E50BLS3 | — |
|----------------------------|--------------|---------|---------|--------|---------|---------|---------|---|

Side Pushbutton



Side Pushbutton

| | | | | | | | | |
|-----------------------|--------------|---------|---------|--------|---------|---------|---------|---|
| Maintained— E50DH1 | E50AH1 CE | E50ALH1 | E50ANH1 | E50BH1 | E50BLH1 | E50BNH1 | E50BLH1 | — |
|-----------------------|--------------|---------|---------|--------|---------|---------|---------|---|

Top Pushbutton

Spring Return



| | | | | | | | | |
|--------------------------|--------------|---------|---------|--------|---------|---------|---------|---------|
| Spring return— E50DT1 | E50AT1 CE | E50ALT1 | E50ANT1 | E50BT1 | E50BLT1 | E50BNT1 | E50CLT1 | E50BNT1 |
|--------------------------|--------------|---------|---------|--------|---------|---------|---------|---------|

Adjustable Spring Return



| | | | | | | | | |
|------------------------------------|--------------|---------|---------|--------|---------|---------|---|---|
| Adjustable spring return—E50DT2 | E50AT2 CE | E50ALT2 | E50ANT2 | E50BT2 | E50BLT2 | E50BNT2 | — | — |
|------------------------------------|--------------|---------|---------|--------|---------|---------|---|---|

Circuit Diagrams, see **Page V8-T2-65**.

Notes

① Connection options (add the code suffix from the table below to the end of the catalog number):

| Option | | Mating Cordset Catalog Number | Code Suffix |
|--|-------------------------------------|----------------------------------|-------------|
| Mini-connector ④ (with epoxy filled receptacle) | Single-pole (5-pin mini-connector) | CSMS5D5CY1602 | P5 ⑤ |
| | Two-pole (9-pin mini-connector) | CSMS9D9CY1602 | P9 ⑤ |
| Micro-connector ④ (with epoxy filled receptacle) | Single-pole (5-pin micro-connector) | CSDS5A5CY2202 | A5 ⑤ |
| Cable connection (with epoxy filled receptacle) | 8 ft cable length | — | S |
| | 12 ft cable length | — | S12 |
| | 20 ft cable length | — | S20 |
| Manifold mount (rear wiring entrance) | | — | M |
| | 20 mm conduit entrance | — | 20 |

② For operating head specifications, see **Page V8-T2-59**.

③ Roller can be converted in the field between horizontal and vertical.

④ For a full selection of cable connectors, see **Tab 10, section 10.1**.

⑤ Refer to **Page V8-T2-65** for wiring diagrams.

E50 Heavy-Duty Plug-In Switches, Assembled—Standard, continued

Assembled Switch



Single-Pole (5 Terminal Receptacle)

Two-Pole (9 Terminal Receptacle)

| Indicating Light: | None | LED (24–120 Vac/dc) | Neon (120 Vac) | None | LED (24–120 Vac/dc) | Neon (120 Vac) | LED (24–120 Vac/dc) | Neon (120 Vac) |
|-------------------|---|------------------------|-------------------|---|------------------------|-------------------|------------------------|-------------------|
| Switch Body: | E50SA 1NO-1NC | E50SAL 1NO-1NC | E50SAN 1NO-1NC | E50SB 2NO-2NC | E50SBL 2NO-2NC | E50SBN 2NO-2NC | E50SCL 1NO-2NC | — |
| Receptacle: ① | E50RA | E50RA | E50RA | E50RB | E50RB | E50RB | E50RB | E50RB |
| Description | Assembled Switch (Head + Receptacle + Body) Catalog Number | | | Assembled Switch (Head + Receptacle + Body) Catalog Number | | | | |

Operating Head Type ②

Top Push Roller



| Description | Top Push Roller | | | Top Push Roller | | | | |
|---------------------------|-----------------|---------|---------|-----------------|---------|---------|---|---|
| Spring return E50DT3 ③ | E50AT3 CE | E50ALT3 | E50ANT3 | E50BT3 | E50BLT3 | E50BNT3 | — | — |

Wobble Head, Spring Return



| Description | Wobble Head, Spring Return (requires a wobble operator, see Page V8-T2-80) | | | Wobble Head, Spring Return (requires a wobble operator, see Page V8-T2-80) | | | | |
|--|---|---------|---------|---|---------|---------|---------|---------|
| Standard duty— E50DW1 | E50AW1 CE | E50ALW1 | E50ANW1 | E50BW1 | E50BLW1 | E50BNW1 | E50CLW1 | — |
| Heavy-duty high strength steel— E50DW2 | E50AW2 CE | E50ALW2 | E50ANW2 | E50BW2 | E50BLW2 | E50BNW2 | E50CLW2 | E50BNW2 |

Circuit Diagrams, see Page V8-T2-65.

Notes

① Connection options (add the code suffix from the table below to the end of the catalog number):

| Option | | Mating Cordset Catalog Number | Code Suffix |
|--|-------------------------------------|----------------------------------|-------------|
| Mini-connector ④ (with epoxy filled receptacle) | Single-pole (5-pin mini-connector) | CSMS5D5CY1602 | P5 ⑤ |
| | Two-pole (9-pin mini-connector) | CSMS9D9CY1602 | P9 ⑤ |
| Micro-connector ④ (with epoxy filled receptacle) | Single-pole (5-pin micro-connector) | CSDS5A5CY2202 | A5 ⑤ |
| Cable connection (with epoxy filled receptacle) | 8 ft cable length | — | S |
| | 12 ft cable length | — | S12 |
| | 20 ft cable length | — | S20 |
| Manifold mount (rear wiring entrance) | — | — | M |
| 20 mm Conduit Entrance | — | — | 20 |

② For operating head specifications, see Page V8-T2-59.

③ Roller can be converted in the field between horizontal and vertical.

④ For a full selection of cable connectors, see Tab 10, section 10.1.

⑤ Refer to Page V8-T2-65 for wiring diagrams.

Assembled Switches—Special Purpose

2

E50 Heavy-Duty Plug-In Switches, Assembled—Special Purpose

| Operating Data— Nominal Switches | Assembled Switch Catalog Number | Switch Body Only Catalog Number | Receptacle Only Catalog Number | Operating Head Only Catalog Number |
|--|---|------------------------------------|-----------------------------------|--|
| Neutral Position | Neutral Position (requires an operating lever, see Page V8-T2-80) | | | |
| 5° Travel | E50NN1 ① | E50SN | E50RB | E50DN1 ① |
| 5° Travel; stainless steel shaft | E50NN1SPL ② | — | — | — |
| 15° Travel | E50NN2 | E50SN | E50RB | E50DN2 ① |
| Travel to operate contacts: | — | — | — | 5° or 15° ③ |
| Travel to reset contacts: | — | — | — | 2° |
| Total travel: | — | — | — | 90° |
| Force to operate contacts: | — | — | — | 1.8 in-lbs |
| Minimum return force: | — | — | — | 2.5 in-oz |
| Operating temperature: | — | — | — | 14° to 200°F (–10° to 94°C) |
| Two-Step | Two-Step CW, CCW, or both, Convertible (requires an operating lever, see Page V8-T2-80) | | | |
| — | E50TD1 | E50ST | E50RB | E50DD1 |
| Travel to operate contacts: | — | — | — | 1st step 10°; 2nd step 20° 4° each |
| Travel to reset contacts: | — | — | — | 90° |
| Total travel: | — | — | — | 3 in-lbs |
| Force to operate contacts: | — | — | — | 4.5 in-oz |
| Minimum return force: | — | — | — | CW or CCW: 14° to 250°F (–10° to 121°C) |
| Operating temperature: | — | — | — | CW and CCW: 14° to 200°F (–10° to 94°C) |
| Gravity Return | Gravity Return (requires E50KL220, E50KL226 or equivalent operating lever, see Page V8-T2-80) | | | |
| Without indicating light | E50GG1 | E50SG | E50RA | E50DG1 |
| With LED indicating light (24–120 Vac/dc) | E50GLG1 | E50SGL | E50RA | E50DG1 |
| With neon indicating light (120 Vac) | E50GNG1 | E50SGN | E50RA | E50DG1 |
| Travel to operate contacts: | — | — | — | 10° to 170° |
| Travel to reset contacts: | — | — | — | 8° |
| Total travel: | — | — | — | 360° |
| Force to operate contacts: | — | — | — | 3.0 in-oz |
| Minimum return force: | — | — | — | Gravity |
| Operating temperature: | — | — | — | 14° to 200°F (–10° to 94°C) |

Circuit Diagrams, see [Page V8-T2-65](#).**Notes**







- ① Add **9** suffix to the model number for low temperature –40° to 174°F (–40 to 79°C) versions.
- ② Low temperature rating –40° to 174°F (–40° to 79°C)
- ③ Depending upon model selected.

E50 Heavy-Duty Plug-In Switches

Operating Heads

E50 Heavy-Duty Plug-In Switches, Operating Heads

2

| Description | Travel to Operate Contacts | Travel to Reset Contacts | Total Travel | Force to Operate Contacts | Minimum Return Force | Operating Temperature ^① | | Catalog Number |
|---|--|--------------------------|--------------|---------------------------|----------------------|---|---|----------------------------|
| | | | | | | Without Cable | With Pre-Wired Cable | |
| Side Rotary | Side Rotary (requires an operating lever, see Page V8-T2-80) | | | | | | | |
|  Standard spring return ^② | 5° | 2° | 90° | 3 in-lbs | 4.5 in-oz | 10° to 200°F (-12° to 94°C) ^③ | 10° to 200°F (-12° to 94°C) ^③ | E50DR1 |
| Low temperature spring return ^② | 5° | 2° | 90° | 3 in-lbs | 4.5 in-oz | -40° to 175°F (-40° to 79°C) | -31° to 175°F (-34° to 79°C) | E50DR19 |
| Low force spring return ^② | 15° | 6° | 90° | 1.5 in-lbs | 2.5 in-oz | 10° to 200°F (-12° to 94°C) ^③ | 10° to 200°F (-12° to 94°C) ^③ | E50DL1 |
| Maintained two-position | 50° | 50° | 90° | 3 in-lbs | — | 14° to 200°F (-10° to 94°C) | 14° to 200°F (-10° to 94°C) | E50DM1 |
| Spring Return | Side Pushbutton | | | | | | | |
|  Spring return | 0.065 in | 0.030 in | 0.250 in | 4 lbs | 8 oz | 14° to 200°F (-10° to 94°C) | 14° to 200°F (-10° to 94°C) | E50DS1 |
| Adjustable Spring Return | Side Pushbutton | | | | | | | |
|  Adjustable spring return | 0.065 in | 0.030 in | 0.250 in | 4 lbs | 8 oz | 14° to 200°F (-10° to 94°C) | 14° to 200°F (-10° to 94°C) | E50DS2 |
| Side Push Roller | Side Push Roller | | | | | | | |
|  Spring return ^④ | 0.065 in | 0.030 in | 0.250 in | 4 lbs | 8 oz | 14° to 200°F (-10° to 94°C) | 14° to 200°F (-10° to 94°C) | E50DS3 ^⑤ |
| | 0.065 in | 0.030 in | 0.250 in | 4 lbs | 8 oz | 14° to 200°F (-10° to 94°C) | 14° to 200°F (-10° to 94°C) | E50DS4 ^⑤ |
| Side Pushbutton | Side Pushbutton | | | | | | | |
|  Maintained | 0.200 in | 0.130 in | 0.320 in | 5 lbs | 5 lbs | 14° to 200°F (-10° to 94°C) | 14° to 200°F (-10° to 94°C) | E50DH1 |
| Spring Return | Top Pushbutton | | | | | | | |
|  Spring return | 0.040 in | 0.020 in | 0.280 in | 4 lbs | 8 oz | 14° to 250°F (-10° to 121°C) | 14° to 221°F (-10° to 105°C) | E50DT1 |
| Adjustable Spring Return | Top Pushbutton | | | | | | | |
|  Adjustable spring return | 0.040 in | 0.020 in | 0.280 in | 4 lbs | 8 oz | 14° to 250°F (-10° to 121°C) | 14° to 221°F (-10° to 105°C) | E50DT2 |

Notes

- ① Temperature ranges below 32°F (0°C) are based on absence of freezing moisture or water.
- ② CW (clockwise) and CCW (counterclockwise) operation, easily convertible to CW only or CCW only operation.
- ③ For CW and CCW operation. For CW only or CCW only operation, high temperature limit increases to 250°F (121°C) without cable, and 221°F (105°C) with pre-wired cable.
- ④ Roller can be converted in the field between horizontal and vertical.
- ⑤ Roller shaft is 0.38 in (9.5 mm) longer on E50DS4, see Dimensions on [Page V8-T2-66](#).

E50 Heavy-Duty Plug-In Switches, Operating Heads, continued

| Description | Travel to Operate Contacts | Travel to Reset Contacts | Total Travel | Force to Operate Contacts | Minimum Return Force | Operating Temperature ^① | | Catalog Number |
|--|----------------------------|--------------------------|--------------|---------------------------|----------------------|------------------------------------|---------------------------------|----------------|
| | | | | | | Without Cable | With Pre-wired Cable | |
| Top Push Roller | | | | | | | | |
| Spring return | 0.040 in | 0.020 in | 0.280 in | 4 lbs | 8 oz | 14° to 250°F (-10° to 121°C) | 14° to 221°F (-10° to 105°C) | E50DT3 |
| Wobble Head, Spring Return (requires a wobble operator, see Page V8-T2-80) | | | | | | | | |
| Standard duty | 10° | 6° | 15° | 2 in-lbs | 2.4 in-oz | 14° to 250°F (-10° to 121°C) | 14° to 221°F (-10° to 105°C) | E50DW1 |
| Heavy-duty high strength steel | 10° | 6° | 15° | 2 in-lbs | 2.4 in-oz | 14° to 250°F (-10° to 121°C) | 14° to 221°F (-10° to 105°C) | E50DW2 |

Switch Bodies

E50 Heavy-Duty Plug-In Switches, Switch Bodies



| Switch Body Construction ^① | Single-Pole 1NO-1NC Catalog Number | Two-Pole 2NO-2NC Parallel Wired Indicator Light Catalog Number | Two-Pole 2NC-1NO Series Wired Indicator Light Catalog Number |
|---|---------------------------------------|--|--|
| Without indicating light | E50SA CE | E50SB | — |
| With LED indicating light 24–120 Vac/dc | E50SAL | E50SBL | E50SCL |
| With neon indicating light 120 Vac | E50SAN | E50SBN | — |





Circuit Diagrams, see [Page V8-T2-65](#).

Note

^① Indicating lights are supplied from the factory wired as shown in Circuit Diagrams on [Page V8-T2-65](#). However, they can be easily re-connected to terminals 1 and 2 if necessary (SPDT).

Receptacles

E50 Heavy-Duty Plug-In Switches, Receptacles

| | Description | Poles | Conduit Entrance | Cable Length | Catalog Number |
|---|--|--------------------------|----------------------|--------------|--------------------|
| Surface Mount  | Surface Mount Conduit entrance, front or rear mounting | Single-pole (5 terminal) | 1/2 NPT | — | E50RA |
| | | | 20 mm | — | E50RA20 |
| | | Two-pole (9 terminal) | 1/2 NPT | — | E50RB |
| | | | 3/4 NPT | — | E50RB34 |
| | | | 20 mm | — | E50RB20 |
| Manifold Mount  | Manifold Mount Rear wiring entrance instead of conduit hole, gasket on back for oil tightness | Single-pole (5 terminal) | — | — | E50RAM |
| | | Two-pole (9 terminal) | — | — | E50RBM |
| Mini-Connector  | Mini-Connector Epoxy filled receptacle with pre-wired mini-connector. (The -W version is a wiring scheme typically used in automotive applications.) | Single-pole (5 terminal) | 5-pin mini-connector | — | E50RAP5 Ⓢ |
| | | | | — | E50RAP5-W Ⓢ |
| | | Two-pole (9 terminal) | 9-pin mini-connector | — | E50RBP9 Ⓢ |
| Micro-Connector  | Micro-Connector Epoxy filled receptacle with M12 DC micro-connector | Single-pole (5 terminal) | — | — | E50RAA5 ① |
| Pre-Wired Cable  | Pre-Wired Cable Epoxy filled receptacle with pre-wired 16 gauge, yellow jacketed, type SOOW-A cable. Cable enters through hole threaded for conduit. | Single-pole (5 terminal) | 1/2 NPT | 8 ft | E50RAS |
| | | | | 12 ft | E50RAS12 |
| | | | | 20 ft | E50RAS20 |
| | | | 20 mm | 8 ft | E50RA20S |
| | | | | 12 ft | E50RA20S12 |
| | | | | 20 ft | E50RA20S20 |
| | | Two-pole (9 terminal) | 1/2 NPT | 8 ft | E50RBS |
| | | | | 12 ft | E50RBS12 |
| | | | 20 mm | 20 ft | E50RBS20 |
| | | | | 8 ft | E50RB20S |
| | | 12 ft | E50RB20S12 | | |
| | | 20 ft | E50RB20S20 | | |

Wiring Diagrams, see **Page V8-T2-65**.

Notes





Ⓢ See listing of compatible connector cables on **Page V8-T2-62**.

① Model E50RAA5 is not UL listed or CSA certified.

Compatible Connector Cables

2

Standard Cables ^①

| | Current Rating at 600V | Voltage Style | Number of Pins | Gauge | Length | Pin Configuration/Wire Colors (Face View Female Shown) | Catalog Number |
|--|------------------------------------|---------------|------------------|--------|-------------|--|----------------------|
| Mini-style Straight Female  | Mini-Style, Straight Female | | | | | | |
| | 8A | — | 5-pin | 16 AWG | 6 ft (2m) |  <ul style="list-style-type: none"> 1-White 2-Red 3-Green 4-Orange 5-Black | CSMS5D5CY1602 |
| | 7A | — | 9-pin | 16 AWG | 12 ft (4m) |  <ul style="list-style-type: none"> 1-Orange 2-Blue 3-Red/Black 4-Green/Black 5-White 6-Red 7-Green 8-White/Black 9-Black | CSMS9D9CY1602 |
| Micro-Style  | Micro-Style | | | | | | |
| | 4A | — | 5-pin, 5-wire | 22 AWG | 6.0 ft (2m) |  <ul style="list-style-type: none"> 1-Brown 2-White 3-Blue 4-Black 5-Green/Yellow | CSDS5A5CY2202 |

Accessories

E50 Heavy-Duty Plug-In Switch Accessories





| | Description | Catalog Number |
|--|---|----------------|
| E50KH7  | Adapter Plate | |
| | Allows E50 to replace Square D Type AW Surface Mounting Non Plug-In Standard Box Limit Switch | E50KH7 |

Dimensions, see Page V8-T2-67.

Note

① For a full selection of connector cables, see Tab 10, section 10.1.

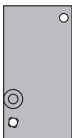
E50 Heavy-Duty Plug-In Switch Accessories, continued

| Description | Catalog Number |
|---|--|
| Adapter Plate, continued | |
| E50KH4 | E50KH4 ① |
|  | Allows E50 to replace National Acme, Type D-1200M, Style 2 Mounting. Denison LoSwitch, Model L-100W, Style 2 Mounting. Square D 9007 Type T, Style B Mounting. (Adapter plate is 1/8 in thick, with 1/4 in mounting holes.) Namco® long mount. |
| E50KH5 | E50KH5 ① |
|  | Allows E50 to replace National Acme, Type D-1200M, Style 1 Mounting. Denison LoSwitch, Model L-100W, Style 1 Mounting. Square D 9007 Type T, Style C Mounting. (Adapter plate is 1/8 in thick, with 1/4 in mounting holes.) |
| E50KH2 | E50KH2 |
|  | Allows E50 to replace Eaton's 10316 Type LT Non Plug-In Two-Pole Limit Switch |
| E50KH10 | E50KH10 |
|  | Allows E50 to replace Allen-Bradley 802M Sealed Limit Switch |
| Adjustable Mounting Plate | |
| E50KH3 | E50KH3 ① |
|  | This is a mounting plate only 5/16 in thick and includes the proper mounting bolts and nuts. The slots in the plate allow a maximum horizontal adjustment of 1 in and vertical adjustment of 1-1/4 in |
| E50KH6 | E50KH6 |
|  | Conduit Sealing Nut |
| 1/2 in oiltight | 1/2 in oiltight |

Dimensions, see **Page V8-T2-67**.

Note

① Limit switch not included.

Technical Data and Specifications

E50 Heavy-Duty Plug-In Switches

| Description | Specification |
|--|--|
| Environmental ratings | NEMA 1, 3, 3S, 4, 4X, 6, 6P, 13, IP67 |
| Material of construction | Zinc die cast |
| Switch gasket material | Viton |
| Universal U.S./DIN mounting dimensions | 1.16 in (30 mm) x 2.34 in (60 mm) |
| Conduit entrance | 1/2 in NPT or 20 mm threading |
| Contact ratings | See below |
| Contact operation | Snap action over center mechanism |
| Contact material | Fine silver |
| Maximum frequency of operation | 8000 operations per hour |
| Mechanical life | |
| Side rotary | 13,000,000 operations minimum |
| Side or top push | 10,000,000 operations minimum |
| Electrical life | |
| Single-pole | 1,000,000 operations typical at full load |
| Two-pole | 100,000 operations typical at full load |
| Ambient temperature range—standard | |
| Standard without cable | 14° to 250°F (–10° to 121°C) |
| Standard with cable | 14° to 221°F (–10° to 105°C) |
| Low temperature without cable | –40° to 250°F (–40° to 121°C) |
| Low temperature with cable | –40° to 221°F (–40° to 105°C) |
| Repeat accuracy—standard | |
| Side operated | Within 0.0012 in |
| Top operated | Within 0.0003 in |
| Side rotary | Within 0.0014 in |
| Torque requirements: | |
| Switch body screws | 25–30 lb-in |
| Operating head screws | 14–18 lb-in |
| Wire size | Will accept AWG #22–#12, single or stranded wire |

Electrical Data—Maximum Contact Ratings (Same polarity each pole)

| AC Volts | Current, Amperes | | | Voltamperes | | DC Volts | Current, Amperes | |
|---|------------------|-------|---------|-------------|-------|-----------|--------------------|---------|
| | Make | Break | Cont. ① | Make | Break | | Max. Make or Break | Cont. ① |
| All Switches Except Gravity Return and Indicating Light Versions | | | | | | | | |
| NEMA A600 Rating | | | | | | NEMA R300 | | |
| 120 | 60 | 6 | 10 | 7200 | 720 | 125 | 0.22 | 1.0 |
| 240 | 30 | 3 | 10 | 7200 | 720 | 250 | 0.11 | 1.0 |
| 480 | 15 | 1.5 | 10 | 7200 | 720 | 250 | 0.11 | 1.0 |
| 600 | 12 | 1.2 | 10 | 7200 | 720 | 250 | 0.11 | 1.0 |
| Switches with Indicating Lights (LED or Neon) | | | | | | | | |
| NEMA A150 Rating | | | | | | NEMA R150 | | |
| 120 | 60 | 6 | 10 | 7200 | 720 | 125 | 0.22 | 1.0 |
| Gravity Return Switches—Maximum Contact Ratings | | | | | | | | |
| NEMA 6600 Rating—Contacts on same polarity | | | | | | | | |
| 120 | 30 | 3 | 5 | 3600 | 360 | — | — | — |
| 240 | 15 | 1.5 | 5 | 3600 | 360 | — | — | — |
| 480 | 7.5 | 0.75 | 5 | 3600 | 360 | — | — | — |
| 600 | 6 | 0.60 | 5 | 3600 | 360 | — | — | — |

Note

① Thermal rating. Valid only if switch does not have to make or break.

Circuit Diagrams

Standard Assembled Switches and Switch Bodies

Single-Pole 1NO-1NC

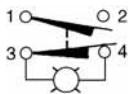

Must be same polarity.

Two-Pole 2NO-2NC

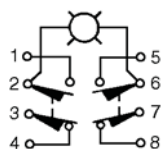

Parallel wired indicator light. Same polarity each pole.

Two-Pole 1NO-2NC

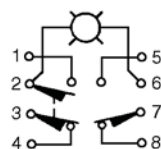

Series wired indicator light. Same polarity each pole.

Special Purpose Assembled Switches

Neutral Position

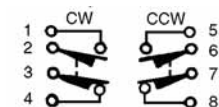

Same polarity, each pole.

Two-Step (CW, CCW, or Both)

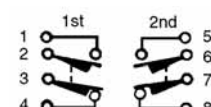

Same polarity, each pole.

Gravity Return



Must be same polarity.

Wiring Diagrams

Receptacles ①

E50RAP5

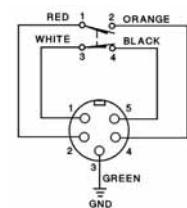

E50RAP5-W

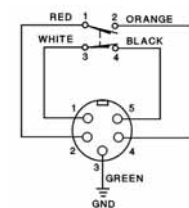

E50RBP9

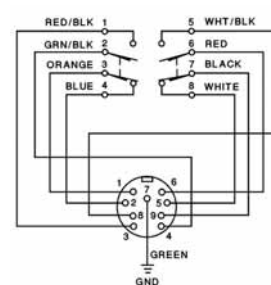

E50RAA5

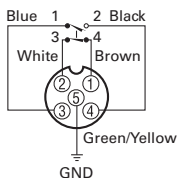

E50RAS_

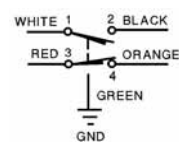

E50RBS_

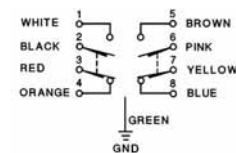

Note

① The wire colors referenced on these diagrams are those internal to the switch itself.

2.6

Limit Switches

E50 Heavy-Duty Plug-In Switches

Dimensions

Approximate Dimensions in Inches (mm)

2

Standard

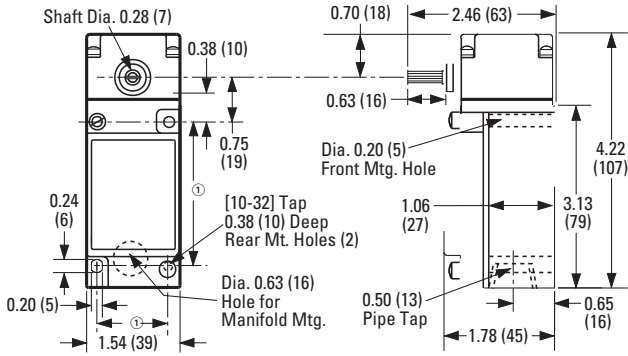

E50SB34

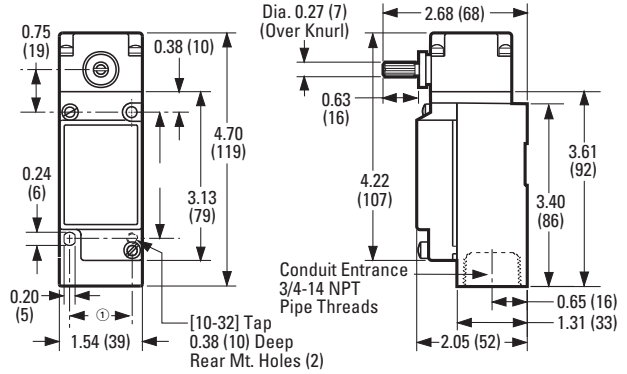

Side Push Operators

Approximate Dimensions in mm [in]

Pushbutton

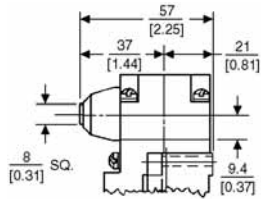

Adjustable Pushbutton

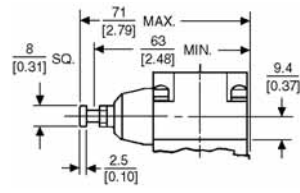

Roller

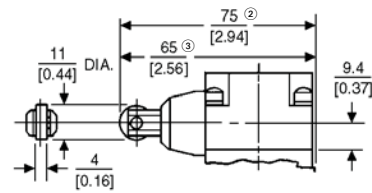

Maintained Pushbutton

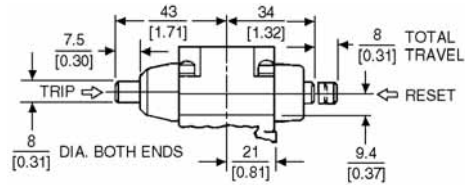

Top Push Operators

Pushbutton

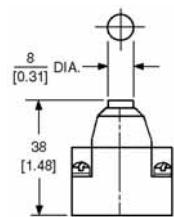

Adjustable Pushbutton

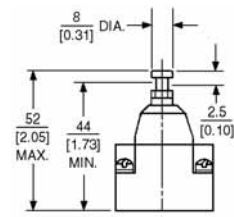

Roller

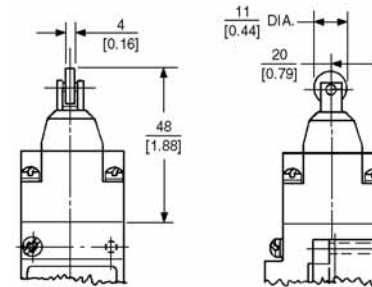

Wobble Operators

See Operators on [Page V8-T2-80](#).

Notes

- Can accommodate both U.S., 1.16 (29.4) x 2.34 (59.5) and DIN, 1.18 (30) x 2.36 (60), mounting dimensions.
- For E50DS4.
- For E50DS3.

Accessories

Approximate Dimensions in mm [in]

Adapter Plates

E50KH1M



E50KH7

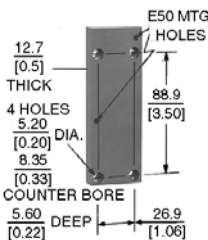

E50KH4

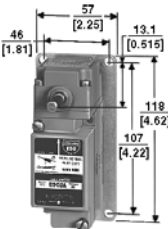

E50KH5

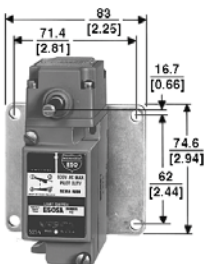

E50KH2

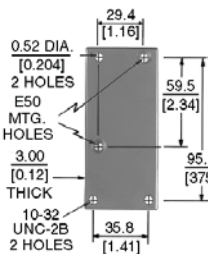

E50KH10

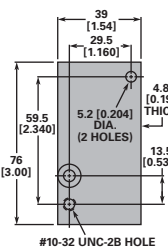

Adjustable Mounting Plate

E50KH3

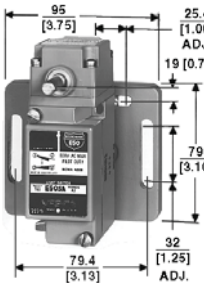

E50 Heavy-Duty Factory Sealed 6P+ Switches



E50 Heavy-Duty Factory Sealed 6P+ Switches

Product Description

E50 6P+ Limit Switches by Eaton's electrical sector were specifically designed to withstand the penetrating properties of cutting fluids and coolants, such as those used in the automotive industry, as well as extreme shock, vibration and temperature fluctuations. The one-piece, epoxy filled switch body is prewired at the factory to ensure leak-proof, submersible performance. This unique construction positively stops fluid from finding its way to any and all critical connections.

Our 6P+ switches can be ordered in separate components or as complete assembled devices. They are available with prewired 16 AWG cables or mini-connectors. Standard and custom cable lengths are available. As part of the E50 line, the 6P+ switches use the same operating heads as the standard E50 plug-in models to reduce the components you need to inventory.

Features

- Manufactured to take the physical and environmental abuse (including cutting fluids and chemicals) of harsh industrial environments
- Modular, plug-in components (head and switch body) provide application flexibility, reduced inventory and less downtime
- Chemical resistant Viton gaskets, seals and boots are standard, and so are captive, posi-drive screws
- A special tertiary seal on the switch body prevents fluid from entering even when the operating head is not attached
- 600V rating, ridge-topped contacts and wiping action assure continuity even to logic level circuits
- Factory wired cable features a 350 pound pullout capacity
- Keyed, four direction head positioning. Standard 5° pre-travel and 90° total travel
- 24–120 Vac/dc LED and 120 Vac neon indicating lights available
- Rotary heads are field convertible CW, CCW, or both, without special tools

Standards and Certifications

- UL Listed
- CSA Certified
- IEC.9475.1
- TUV—E9271605E02
- CE (where shown)



⚠ DANGER

THIS SENSOR IS NOT A SAFETY DEVICE AND IS NOT INTENDED TO BE USED AS A SAFETY DEVICE. This sensor is designed only to detect and read certain data in an electronic manner and perform no use apart from that, specifically no safety-related use. This sensor product does not include self-checking redundant circuitry, and the failure of this sensor product could cause either an energized or de-energized output condition, which could result in death, serious bodily injury, or property damage.

Contents

Description

Page

| | |
|---|-----------------|
| E50 Heavy-Duty Factory Sealed 6P+ Switches | |
| Product Selection | |
| Assembled Switches—Standard | V8-T2-69 |
| Operating Heads | V8-T2-72 |
| Switch Bodies | V8-T2-73 |
| Compatible Connector Cables | V8-T2-74 |
| Accessories | V8-T2-74 |
| Technical Data and Specifications | V8-T2-76 |
| Circuit Diagrams | V8-T2-77 |
| Wiring Diagrams | V8-T2-77 |
| Dimensions | V8-T2-78 |



Drawings
Online

For the most current information on this product, visit our Web site: www.eaton.com

For Customer Service in the U.S. call 1-877-ETN CARE (386-2273), in Canada call 1-800-268-3578.
For Application Assistance in the U.S. and Canada call 1-800-426-9184.

Product Selection

Assembled Switches—Standard

Connection is by 8 ft cable ①.

Assembled Switch

E50 Heavy-Duty Factory Sealed 6P+ Switches, Assembled—Standard



Lever sold separately



Single-Pole



Two-Pole

| Indicating Light: | None | LED (24–120 Vac/dc) | Neon (120 Vac) | None | LED (24–120 Vac/dc) | Neon (120 Vac) |
|-------------------|------------------------------------|------------------------|---------------------|------------------------------------|------------------------|---------------------|
| Switch Body: | E50SA6P 1NO-1NC | E50SAL6P 1NO-1NC | E50SAN6P 1NO-1NC | E50SB6P 2NO-2NC | E50SBL6P 2NO-2NC | E50SBN6P 2NO-2NC |
| | Assembled Switch Catalog Number | | | Assembled Switch Catalog Number | | |

Operating Head Type ②

Side Rotary



| Description | Assembled Switch Catalog Number | | | Assembled Switch Catalog Number | | |
|----------------------------------|------------------------------------|-----------|-----------|------------------------------------|-----------|-----------|
| Standard spring return—E50DR1 ③ | E50AR16P CE | E50ALR16P | E50ANR16P | E50BR16P | E50BLR16P | E50BNR16P |
| Low force spring return—E50DL1 ③ | E50AL16P CE | E50ALL16P | E50ANL16P | E50BL16P | E50BLL16P | E50BNL16P |
| Maintained two-position—E50DM1 | E50AM16P CE | E50ALM16P | E50ANM16P | E50BM16P | E50BLM16P | E50BNM16P |

Spring Return



| Description | E50AS16P CE | E50ALS16P | E50ANS16P | E50BS16P | E50BLS16P | E50BNS16P |
|----------------------|----------------|-----------|-----------|----------|-----------|-----------|
| Spring return—E50DS1 | | | | | | |

Adjustable Spring Return



| | | | | | | |
|---------------------------------|----------------|-----------|-----------|----------|-----------|-----------|
| Adjustable spring return—E50DS2 | E50AS26P CE | E50ALS26P | E50ANS26P | E50BS26P | E50BLS26P | E50BNS26P |
|---------------------------------|----------------|-----------|-----------|----------|-----------|-----------|

Circuit Diagrams, see **Page V8-T2-77**.

Notes

① Connection options (add the code suffix from the table below to the end of the catalog number):

| Option | | Catalog Number | Code Suffix |
|------------------|------------------------------------|----------------|--------------|
| Mini-connector ③ | Single-pole (5-pin mini-connector) | CSMS5D5CY1602 | C |
| | Two-pole (9-pin mini-connector) | CSMS9D9CY1602 | C |
| Cable connection | 12 ft cable length (standard) | — | 12 |
| | 20 ft cable length (standard) | — | 20 |
| | Other lengths (special order) | — | Length in ft |

② For operating head specifications, see **Page V8-T2-72**.

③ CW (clockwise) and CCW (counterclockwise) operation, easily convertible to CW only or CCW only operation.

④ For a full selection of connector cables, see **Tab 10, section 10.1**.

Connection is by 8 ft cable ①.

2

Assembled Switch E50 Heavy-Duty Factory Sealed 6P+ Switches, Assembled—Standard, continued







Lever sold separately



Single-Pole



Two-Pole

| Operating Head Type ② | Description | Single-Pole | | | Two-Pole | | |
|---|---------------------------------|---------------------------------|---------------------|----------------|---------------------------------|---------------------|----------------|
| | | Indicating Light: | LED (24–120 Vac/dc) | Neon (120 Vac) | Indicating Light: | LED (24–120 Vac/dc) | Neon (120 Vac) |
| Assembled Switch Catalog Number | | Assembled Switch Catalog Number | | | Assembled Switch Catalog Number | | |
| Side Push Roller | Side Push Roller | | | | | | |
|  | Spring return—E50DS3 ③ | E50AS36P CE | E50ALS36P | E50ANS36P | E50BS36P | E50BLS36P | E50BNS36P |
| Side Pushbutton | Side Pushbutton | | | | | | |
|  | Maintained—E50DH1 | E50AH16P CE | E50ALH16P | E50ANH16P | E50BH16P | E50BLH16P | E50BNH16P |
| Spring Return | Spring return—E50DT1 | E50AT16P CE | E50ALT16P | E50ANT16P | E50BT16P | E50BLT16P | E50BNT16P |
|  | | | | | | | |
| Adjustable Spring Return | Adjustable spring return—E50DT2 | E50AT26P CE | E50ALT26P | E50ANT26P | E50BT26P | E50BLT26P | E50BNT26P |
|  | | | | | | | |

Circuit Diagrams, see Page V8-T2-77.

Notes

① Connection options (add the code suffix from the table below to the end of the catalog number):

| Option | | Catalog Number | Code Suffix |
|------------------|------------------------------------|----------------|--------------|
| Mini-connector ② | Single-pole (5-pin mini-connector) | CSMS5D5CY1602 | C |
| | Two-pole (9-pin mini-connector) | CSMS9D9CY1602 | C |
| Cable connection | 12 ft cable length (standard) | — | 12 |
| | 20 ft cable length (standard) | — | 20 |
| | Other lengths (special order) | — | Length in ft |

② For operating head specifications, see Page V8-T2-72.

③ Roller can be converted in the field between horizontal and vertical.

④ For a full selection of connector cables, see Tab 10, section 10.1.

E50 Heavy-Duty Factory Sealed 6P+ Switches

Connection is by 8 ft cable ①.

Assembled Switch E50 Heavy-Duty Factory Sealed 6P+ Switches, Assembled—Standard, continued



Single-Pole



Two-Pole

| Indicating Light: | None | LED (24–120 Vac/dc) | Neon (120 Vac) | None | LED (24–120 Vac/dc) | Neon (120 Vac) |
|-------------------|--------------------|------------------------|---------------------|--------------------|------------------------|---------------------|
| Switch Body: | E50SA6P 1NO-1NC | E50SAL6P 1NO-1NC | E50SAN6P 1NO-1NC | E50SB6P 2NO-2NC | E50SBL6P 2NO-2NC | E50SBN6P 2NO-2NC |

Operating Head Type ②

Top Push Roller



| Description | Assembled Switch Catalog Number | | | Assembled Switch Catalog Number | | |
|--------------------------|------------------------------------|-----------|-----------|------------------------------------|-----------|-----------|
| Top Push Roller | | | | | | |
| Spring return— E50DT3 | E50AT36P CE | E50ALT36P | E50ANT36P | E50BT36P | E50BLT36P | E50BNT36P |

**Wobble Head,
Spring Return**



| Wobble Head, Spring Return (requires a wobble operator, see Page V8-T2-80) | | | | | | |
|--|----------------|-----------|-----------|----------|-----------|-----------|
| Standard duty— E50DW1 | E50AW16P CE | E50ALW16P | E50ANW16P | E50BW16P | E50BLW16P | E50BNW16P |
| Heavy-duty high strength steel— E50DW2 | E50AW26P CE | E50ALW26P | E50ANW26P | E50BW26P | E50BLW26P | E50BNW26P |

Circuit Diagrams, see Page V8-T2-77.

Notes

① Connection options (add the code suffix from the table below to the end of the catalog number):

| Option | | Catalog Number | Code Suffix |
|------------------|------------------------------------|----------------|--------------|
| Mini-connector ③ | Single-pole (5-pin mini-connector) | CSMS5D5CY1602 | C |
| | Double-pole (9-pin mini-connector) | CSMS9D9CY1602 | C |
| Cable connection | 12 ft cable length (standard) | — | 12 |
| | 20 ft cable length (standard) | — | 20 |
| | Other lengths (special order) | — | Length in ft |







② For operating head specifications, see Page V8-T2-72.

③ For a full selection of connector cables, see Tab 10, section 10.1.

Operating Heads

2

E50 Heavy-Duty Factory Sealed 6P+ Switches, Operating Heads

| Description | Travel to Operate Contacts | Travel to Reset Contacts | Total Travel | Force to Operate Contacts | Minimum Return Force | Operating Temperature ^① | | Catalog Number |
|---|--|--------------------------|--------------|---------------------------|----------------------|---|---|----------------------------|
| | | | | | | Without Cable | With Pre-wired Cable | |
| Side Rotary | Side Rotary (requires an operating lever, see Page V8-T2-80) | | | | | | | |
|  Standard spring return ^② | 5° | 2° | 90° | 3 in-lbs | 4.5 in-oz | 10° to 200°F (-12° to 94°C) ^③ | 10° to 200°F (-12° to 94°C) ^③ | E50DR1 |
| Low temperature spring return ^② | 5° | 2° | 90° | 3 in-lbs | 4.5 in-oz | -40° to 175°F (-40° to 79°C) | -31° to 175°F (-34° to 79°C) | E50DR19 |
| Low force spring return ^② | 15° | 6° | 90° | 1.5 in-lbs | 2.5 in-oz | 10° to 200°F (-12° to 94°C) ^③ | 10° to 200°F (-12° to 94°C) ^③ | E50DL1 |
| Maintained two-position | 50° | 50° | 90° | 3 in-lbs | — | 14° to 200°F (-10° to 94°C) | 14° to 200°F (-10° to 94°C) | E50DM1 |
| Spring Return | Side Pushbutton | | | | | | | |
|  Spring return | 0.065 in | 0.030 in | 0.250 in | 4 lbs | 8 oz | 14° to 200°F (-10° to 94°C) | 14° to 200°F (-10° to 94°C) | E50DS1 |
| Adjustable Spring Return | Side Pushbutton | | | | | | | |
|  Adjustable spring return | 0.065 in | 0.030 in | 0.250 in | 4 lbs | 8 oz | 14° to 200°F (-10° to 94°C) | 14° to 200°F (-10° to 94°C) | E50DS2 |
| Side Push Roller | Side Pushbutton | | | | | | | |
|  Spring return ^④ | 0.065 in | 0.030 in | 0.250 in | 4 lbs | 8 oz | 14° to 200°F (-10° to 94°C) | 14° to 200°F (-10° to 94°C) | E50DS3 ^⑤ |
| | 0.065 in | 0.030 in | 0.250 in | 4 lbs | 8 oz | 14° to 200°F (-10° to 94°C) | 14° to 200°F (-10° to 94°C) | E50DS4 ^⑤ |
| Side Pushbutton | Side Pushbutton | | | | | | | |
|  Maintained | 0.200 in | 0.130 in | 0.320 in | 5 lbs | 5 lbs | 14° to 200°F (-10° to 94°C) | 14° to 200°F (-10° to 94°C) | E50DH1 |
| Spring Return | Top Pushbutton | | | | | | | |
|  Spring return | 0.040 in | 0.020 in | 0.280 in | 4 lbs | 8 oz | 14° to 250°F (-10° to 121°C) | 14° to 221°F (-10° to 105°C) | E50DT1 |
| Adjustable Spring Return | Top Pushbutton | | | | | | | |
|  Adjustable spring return | 0.040 in | 0.020 in | 0.280 in | 4 lbs | 8 oz | 14° to 250°F (-10° to 121°C) | 14° to 221°F (-10° to 105°C) | E50DT2 |

Notes

- ① Temperature ranges below 32°F (0°C) are based on absence of freezing moisture or water.
- ② CW (clockwise) and CCW (counterclockwise) operation, easily convertible to CW only or CCW only operation.
- ③ For CW and CCW operation. For CW only or CCW only operation, high temperature limit increases to 250°F (121°C) without cable, and 221°F (105°C) with pre-wired cable.
- ④ Roller can be converted in the field between horizontal and vertical.
- ⑤ Roller shaft is 0.38 in (9.5 mm) longer on E50DS4, see Dimensions on [Page V8-T2-78](#).

E50 Heavy-Duty Factory Sealed 6P+ Switches

E50 Heavy-Duty Factory Sealed 6P+ Switches, Operating Heads, continued

2

| Description | Travel to Operate Contacts | Travel to Reset Contacts | Total Travel | Force to Operate Contacts | Minimum Return Force | Operating Temperature ^① | | Catalog Number |
|---|--|--------------------------|--------------|---------------------------|----------------------|------------------------------------|---------------------------------|----------------|
| | | | | | | Without Cable | With Pre-Wired Cable | |
| Top Push Roller | Top Push Roller | | | | | | | |
| Spring return | 0.040 in | 0.020 in | 0.280 in | 4 lbs | 8 oz | 14° to 250°F (-10° to 121°C) | 14° to 221°F (-10° to 105°C) | E50DT3 |
| Wobble Head, Spring Return | Wobble Head, Spring Return (requires a wobble operator, see Page V8-T2-80) | | | | | | | |
| Standard duty | 10° | 6° | 15° | 2 in-lbs | 2.4 in-oz | 14° to 250°F (-10° to 121°C) | 14° to 221°F (-10° to 105°C) | E50DW1 |
| Heavy-duty high strength steel | 10° | 6° | 15° | 2 in-lbs | 2.4 in-oz | 14° to 250°F (-10° to 121°C) | 14° to 221°F (-10° to 105°C) | E50DW2 |
| Circuit Diagrams , see Page V8-T2-77 . | | | | | | | | |

Switch Bodies

E50 Heavy-Duty Factory Sealed 6P+, Switch Bodies

| Circuit | Switch Body Construction | Cable Length | Catalog Number |
|------------------------|---|--------------|---------------------|
| Pre-Wired Cable | Pre-Wired Cable | | |
| Single-pole 1NO-1NC | Without indicating light | 8 ft | E50SA6P |
| | | 12 ft | E50SA6P12 |
| | | 20 ft | E50SA6P20 |
| | With LED indicating light 24–120 Vac/dc | 8 ft | E50SAL6P |
| | | 12 ft | E50SAL6P12 |
| | | 20 ft | E50SAL6P20 |
| | With neon indicating light 120 Vac | 8 ft | E50SAN6P |
| | | 12 ft | E50SAN6P12 |
| | | 20 ft | E50SAN6P20 |
| Two-pole 2NO-2NC | Without indicating light | 8 ft | E50SB6P |
| | | 12 ft | E50SB6P12 |
| | | 20 ft | E50SB6P20 |
| | With LED indicating light 24–120 Vac/dc | 8 ft | E50SBL6P |
| | | 12 ft | E50SBL6P12 |
| | | 20 ft | E50SBL6P20 |
| | With neon indicating light 120 Vac | 8 ft | E50SBN6P |
| | | 12 ft | E50SBN6P12 |
| | | 20 ft | E50SBN6P20 |
| Mini-Connector | Mini-Connector | | |
| Single-pole 1NO-1NC | Without indicating light normal wiring | — | E50SA6PC Ⓢ |
| | Without indicating light alternate wiring | — | E50SA6PC-W Ⓢ |
| | With LED indicating light 24–120 Vac/dc | — | E50SAL6PC Ⓢ |
| | With neon indicating light 120 Vac | — | E50SAN6PC Ⓢ |
| Two-pole 2NO-2NC | Without indicating light | — | E50SB6PC Ⓢ |
| | With LED indicating light 24–120 Vac/dc | — | E50SBL6PC Ⓢ |
| | With neon indicating light 120 Vac | — | E50SBN6PC Ⓢ |

Notes



Ⓢ See listing of compatible connector cables on [Page V8-T2-74](#).

① Temperature ranges below 32°F (0°C) are based on absence of freezing moisture or water.

Compatible Connector Cables



2

Standard Cables ^①

| | Current Rating at 600V | Voltage Style | Number of Pins | Gauge | Length | Pin Configuration/Wire Colors (Face View Female Shown) | Catalog Number |
|--|------------------------------------|---------------|----------------|--------|------------|--|----------------------|
|  Mini-Style, Straight Female | Mini-Style, Straight Female | | | | | | |
| | 8A | — | 5-pin | 16 AWG | 6 ft (2m) |  <ul style="list-style-type: none"> 1-White 2-Red 3-Green 4-Orange 5-Black | CSMS5D5CY1602 |
| | 7A | — | 9-pin | 16 AWG | 12 ft (4m) |  <ul style="list-style-type: none"> 1-Orange 2-Blue 3-Red/Black 4-Green/Black 5-White 6-Red 7-Green 8-White/Black 9-Black | CSMS9D9CY1602 |

Accessories

E50 Heavy-Duty Factory Sealed 6P+ Switch Accessories

| | | Catalog Number |
|---|--|----------------|
|  E50KH1M | Adapter Plate Allows E50 to replace Eaton's 10316 Type LP Manifold Mounting Plug-In Limit Switch | E50KH1M |
|  E50KH7 | Allows E50 to replace Square D Type AW Surface Mounting Non Plug-In Standard Box Limit Switch | E50KH7 |

Dimensions, see **Page V8-T2-78**.

Note

^① For a full selection of connector cables, see **Tab 10, section 10.1**.

E50 Heavy-Duty Factory Sealed 6P+ Switch Accessories, continued

Catalog Number

Adapter Plate, continued**E50KH4**

Allows E50 to replace National Acme, Type D-1200M, Style 2 Mounting. Denison LoxSwitch, Model L-100W, Style 2 Mounting. Square D 9007 Type T, Style B Mounting. (Adapter plate is 1/8 in thick, with 1/4 in mounting holes.) Namco® long mount.

E50KH4 ①**E50KH5**

Allows E50 to replace National Acme, Type D-1200M, Style 1 Mounting. Denison LoxSwitch, Model L-100W, Style 1 Mounting. Square D 9007 Type T, Style C Mounting. (Adapter plate is 1/8 in thick, with 1/4 in mounting holes.)

E50KH5 ①**E50KH2**

Allows E50 to replace Eaton's 10316 Type LT Non Plug-In Two-Pole Limit Switch

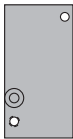
E50KH2**E50KH10**

Allows E50 to replace Allen-Bradley 802M Sealed Limit Switch

E50KH10**Adjustable Mounting Plate****E50KH3**

This is a mounting plate only 5/16 in thick and includes the proper mounting bolts and nuts. The slots in the plate allow a maximum horizontal adjustment of 1 in and vertical adjustment of 1-1/4 in

E50KH3 ①**Conduit Sealing Nut****E50KH6**

1/2 in oiltight

E50KH6

Dimensions, see Page V8-T2-78.

Note

① Limit switch not included.

Technical Data and Specifications

2

E50 Heavy-Duty Factory Sealed 6P+ Switches

| Description | Specification |
|--|--|
| Environmental ratings | NEMA 1, 3, 3S, 4, 4X, 6, 6P, 13, IP67, IP69K |
| Material of construction | Zinc die cast |
| Switch gasket material | Viton |
| Universal U.S./DIN mounting dimensions | 1.16 in (30 mm) x 2.34 in (60 mm) |
| Conduit entrance | 1/2 in NPT or 20 mm threading |
| Contact ratings | See below |
| Contact operation | Snap action over center mechanism |
| Contact material | Fine silver |
| Maximum frequency of operation | 8000 operations per hour |
| Mechanical life | |
| Side rotary | 13,000,000 operations minimum |
| Side or top push | 10,000,000 operations minimum |
| Electrical life | |
| Single-pole | 1,000,000 operations typical at full load |
| Double-pole | 100,000 operations typical at full load |
| Ambient temperature range—standard | |
| Standard without cable | 14° to 250°F (–10° to 121°C) |
| Standard with cable | 14° to 221°F (–10° to 105°C) |
| Low temperature without cable | –40° to 250°F (–40° to 121°C) |
| Low temperature with cable | –40° to 221°F (–40° to 105°C) |
| Repeat accuracy—standard | |
| Side operated | Within 0.0012 in |
| Top operated | Within 0.0003 in |
| Side rotary | Within 0.0014 in |
| Torque requirements | |
| Operating head screws | 14–18 lb-in |

Electrical Data—Maximum Contact Ratings (Same polarity each pole)

| AC Volts | Current, Amperes | | | Voltamperes | | DC Volts | Current, Amperes | |
|---|------------------|-------|---------|-------------|-------|-----------|--------------------|---------|
| | Make | Break | Cont. ① | Make | Break | | Max. Make or Break | Cont. ① |
| All Switches Except Gravity Return and Indicating Light Versions | | | | | | | | |
| NEMA A600 Rating | | | | | | NEMA R300 | | |
| 120 | 60 | 6 | 10 | 7200 | 720 | 125 | 0.22 | 1.0 |
| 240 | 30 | 3 | 10 | 7200 | 720 | 250 | 0.11 | 1.0 |
| 480 | 15 | 1.5 | 10 | 7200 | 720 | 250 | 0.11 | 1.0 |
| 600 | 12 | 1.2 | 10 | 7200 | 720 | 250 | 0.11 | 1.0 |
| Switches with Indicating Lights (LED or Neon) | | | | | | | | |
| NEMA A150 Rating | | | | | | NEMA R150 | | |
| 120 | 60 | 6 | 10 | 7200 | 720 | 125 | 0.22 | 1.0 |

Note

① Thermal rating. Valid only if switch does not have to make or break.

Circuit Diagrams ①

Standard Assembled Switches

Single-Pole 1NO-1NC

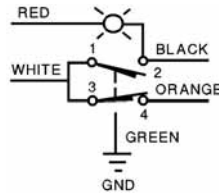
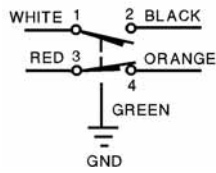

Must be same polarity.

Switch Bodies

**Pre-Wired Cable—
Single-Pole 1NO-1NC**

E50SA6P_

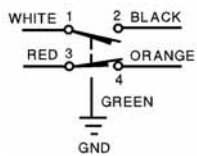

E50SAL6P_

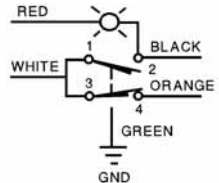

Two-Pole 2NO-2NC

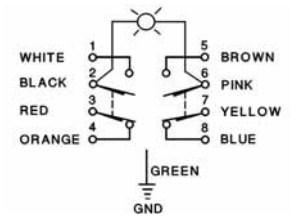
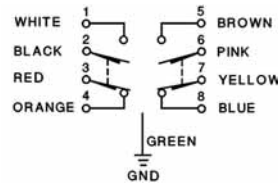

Same polarity, each pole.

**Pre-Wired Cable—
Two-Pole 2NO-2NC**

E50SB6P_

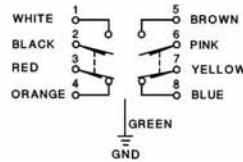

E50SBL6P_

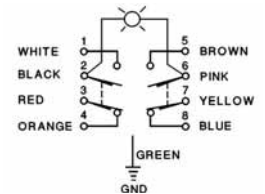

Wiring Diagrams ①

Mini-Connector—Single-Pole 1NO-1NC

E50SA6PC

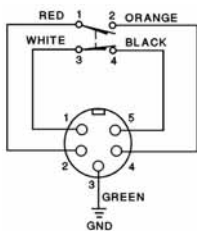

E50SA6PC-W

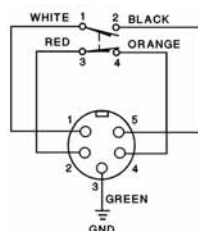

E50SAL6PC/E50SAN6PC

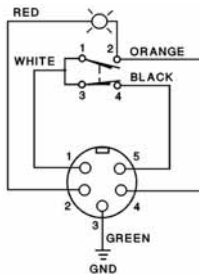

Mini-Connector—Two-Pole 2NO-2NC

E50SB6PC

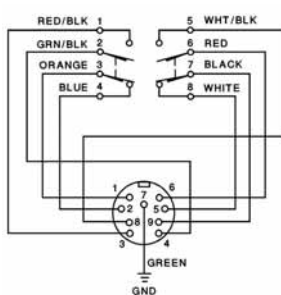

E50SBL6PC/E50SBN6PC

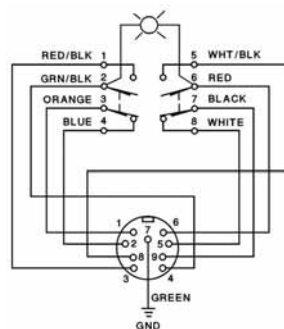

Note

① The wire colors referenced on these diagrams are those internal to the switch itself.

Accessories

Approximate Dimensions in mm [in]

Adapter Plates

E50KH1M



E50KH7

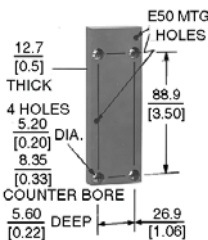

E50KH4

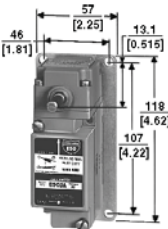

E50KH5

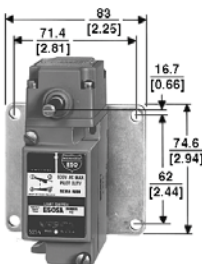

E50KH2

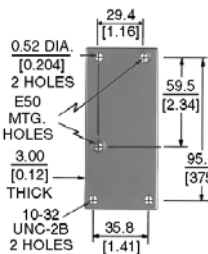

E50KH10

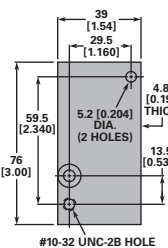

Adjustable Mounting Plate

E50KH3

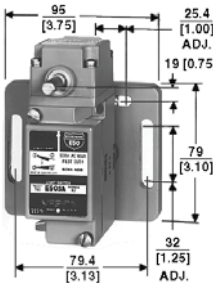

Operators

2



Contents

Description

Page

| | |
|-----------------------|----------|
| Operators | |
| Product Selection | |
| Roller Type Operators | V8-T2-81 |
| Rod Type Operators | V8-T2-83 |
| Wobble Type Operators | V8-T2-84 |
| Dimensions | V8-T2-84 |



Operators

Product Description

The Operators presented here are used with Eaton's E50 Plug-In and 6P+ limit switches, as well as our 10316 rotary type limit switches. A wide variety of styles and sizes are available to provide optimum performance for nearly any application.

Features

- Wide variety of operator types for rotary and wobble style limit switches
- Rollers and rods available in metal and nonmetal contact surfaces

DANGER

THIS SENSOR IS NOT A SAFETY DEVICE AND IS NOT INTENDED TO BE USED AS A SAFETY DEVICE. This sensor is designed only to detect and read certain data in an electronic manner and perform no use apart from that, specifically no safety-related use. This sensor product does not include self-checking redundant circuitry, and the failure of this sensor product could cause either an energized or de-energized output condition, which could result in death, serious bodily injury, or property damage.

For the most current information on this product, visit our Web site: www.eaton.com

For Customer Service in the U.S. call 1-877-ETN CARE (386-2273), in Canada call 1-800-268-3578.
For Application Assistance in the U.S. and Canada call 1-800-426-9184.

Product Selection

Roller Type Operators

For rotary head switches: E50 Plug-In, E50 6P+, and 10316.

Note: Only operators with Nylatron rods or rollers should be used with explosion-proof limit switches.

Operators—Roller Type

| Roller Type | Minimum Required Return Torque ^① | Approximate Dimensions in Inches (mm) | | | | | | Catalog Number |
|---|---|---------------------------------------|----------------------|-------------------|------------|-------------|-------------|-----------------|
| | | A Lever Length ^② | B Roller Diameter | C Roller Width | D | E | F | |
| E50KL200 | | | | | | | | |
| Standard Roller (Stainless Steel) | | | | | | | | |
|  Metal | 0.95 in-oz | 1.38 (34.9) | 0.75 (19.0) | 0.32 (8.1) | 0.34 (8.6) | 0.13 (3.3) | 0.17 (4.3) | E50KL40 |
| Ball bearing | 0.77 in-oz | 1.50 (38.1) | 0.69 (17.5) | 0.25 (6.4) | 0.34 (8.6) | 0.05 (1.3) | 0.11 (2.8) | E50KL531 |
| Nylatron | 0.53 in-oz | 1.50 (38.1) | 0.75 (19.0) | 0.32 (8.1) | 0.34 (8.6) | 0.13 (3.3) | 0.17 (4.3) | E50KL200 |
| Metal | 1.10 in-oz | 1.50 (38.1) | 0.75 (19.0) | 0.32 (8.1) | 0.34 (8.6) | 0.13 (3.3) | 0.17 (4.3) | E50KL355 |
| E50KL355 | | | | | | | | |
| Nylatron | 0.96 in-oz | 1.50 (38.1) | 0.75 (19.0) | 1.00 (25.4) | 0.34 (8.6) | 0.83 (21.1) | 0.83 (21.1) | E50KL377 |
| Without roller | 0.32 in-oz | 1.50 (38.1) | — | — | 0.34 (8.6) | — | — | E50KL32 |
| Ball bearing | 1.10 in-oz | 2.00 (50.8) | 0.69 (17.5) | 0.25 (6.4) | 0.34 (8.6) | 0.05 (1.3) | 0.11 (2.8) | E50KL552 |
| Nylatron | 0.71 in-oz | 2.00 (50.8) | 0.75 (19.0) | 0.32 (8.1) | 0.34 (8.6) | 0.13 (3.3) | 0.17 (4.3) | E50KL546 |
| Metal | 1.50 in-oz | 2.00 (50.8) | 0.75 (19.0) | 0.32 (8.1) | 0.34 (8.6) | 0.13 (3.3) | 0.17 (4.3) | E50KL549 |
| E50KL377 | | | | | | | | |
| Nylatron | 1.45 in-oz | 2.00 (50.8) | 0.75 (19.0) | 1.00 (25.4) | 0.34 (8.6) | 0.83 (21.1) | 0.83 (21.1) | E50KL572 |
| Ball bearing | 1.50 in-oz | 2.50 (63.5) | 0.69 (17.5) | 0.25 (6.4) | 0.34 (8.6) | 0.05 (1.3) | 0.11 (2.8) | E50KL553 |
| Nylatron | 1.00 in-oz | 2.50 (63.5) | 0.75 (19.0) | 0.32 (8.1) | 0.34 (8.6) | 0.13 (3.3) | 0.17 (4.3) | E50KL547 |
| Metal | 2.00 in-oz | 2.50 (63.5) | 0.75 (19.0) | 0.32 (8.1) | 0.34 (8.6) | 0.13 (3.3) | 0.17 (4.3) | E50KL550 |
| Nylatron | 1.80 in-oz | 2.50 (63.5) | 0.75 (19.0) | 1.00 (25.4) | 0.34 (8.6) | 0.83 (21.1) | 0.83 (21.1) | E50KL573 |
| E50KL554 | | | | | | | | |
| Nylatron | 1.40 in-oz | 2.50 (63.5) | 1.50 (38.1) | 0.28 (7.1) | 0.34 (8.6) | 0.11 (2.8) | 0.17 (4.3) | E50KL575 |
| Ball bearing | 1.80 in-oz | 3.00 (76.2) | 0.69 (17.5) | 0.25 (6.4) | 0.34 (8.6) | 0.05 (1.3) | 0.11 (2.8) | E50KL554 |
| Nylatron | 1.30 in-oz | 3.00 (76.2) | 0.75 (19.0) | 0.32 (8.1) | 0.34 (8.6) | 0.13 (3.3) | 0.17 (4.3) | E50KL548 |
| Metal | 2.50 in-oz | 3.00 (76.2) | 0.75 (19.0) | 0.32 (8.1) | 0.34 (8.6) | 0.13 (3.3) | 0.17 (4.3) | E50KL551 |
| Nylatron | 2.30 in-oz | 3.00 (76.2) | 0.75 (19.0) | 1.00 (25.4) | 0.34 (8.6) | 0.83 (21.1) | 0.83 (21.1) | E50KL574 |
| Nylatron | 1.80 in-oz | 3.00 (76.2) | 1.50 (38.1) | 0.28 (7.1) | 0.34 (8.6) | 0.11 (2.8) | 0.17 (4.3) | E50KL576 |
| Dimensions, see Page V8-T2-84. | | | | | | | | |
| E50KL580 | | | | | | | | |
| Roller On Reverse Side (Stainless Steel) | | | | | | | | |
| Ball bearing | 0.77 in-oz | 1.50 (38.1) | 0.69 (17.5) | 0.25 (6.4) | 0.34 (8.6) | 0.18 (4.6) | 0.24 (6.1) | E50KL580 |
| Nylatron | 0.53 in-oz | 1.50 (38.1) | 0.75 (19.0) | 0.32 (8.1) | 0.34 (8.6) | 0.27 (6.9) | 0.31 (7.9) | E50KL310 |
| Metal | 1.10 in-oz | 1.50 (38.1) | 0.75 (19.0) | 0.32 (8.1) | 0.34 (8.6) | 0.27 (6.9) | 0.31 (7.9) | E50KL579 |
| Nylatron | 0.96 in-oz | 1.50 (38.1) | 1.50 (38.1) | 0.28 (7.1) | 0.34 (8.6) | 0.23 (5.8) | 0.31 (7.9) | E50KL536 |
| E50KL24 | | | | | | | | |
| Offset Inboard Roller (Stainless Steel) | | | | | | | | |
| Nylatron | 0.65 in-oz | 1.50 (38.1) | 0.75 (19.0) | 0.32 (8.1) | 0.03 (0.8) | — | — | E50KL24 |
| Metal | 1.20 in-oz | 1.50 (38.1) | 0.75 (19.0) | 0.32 (8.1) | 0.03 (0.8) | — | — | E50KL25 |
| Ball bearing | 0.90 in-oz | 1.50 (38.1) | 0.69 (17.5) | 0.25 (6.4) | 0.04 (1.0) | — | — | E50KL26 |
| E50KL27 | | | | | | | | |
| Offset Outboard Roller (Stainless Steel) | | | | | | | | |
| Nylatron | 0.65 in-oz | 1.50 (38.1) | 0.75 (19.0) | 0.32 (8.1) | 0.03 (0.8) | — | — | E50KL27 |
| Metal | 1.20 in-oz | 1.50 (38.1) | 0.75 (19.0) | 0.32 (8.1) | 0.03 (0.8) | — | — | E50KL28 |
| Ball bearing | 0.90 in-oz | 1.50 (38.1) | 0.69 (17.5) | 0.25 (6.4) | 0.04 (1.0) | — | — | E50KL29 |
| Nylatron | 1.10 in-oz | 1.50 (38.1) | 0.75 (19.0) | 1.00 (25.4) | — | — | — | E50KL30 |
| Dimensions, see Page V8-T2-85. | | | | | | | | |

Notes

- ^① **Caution:** When selecting lever, the minimum required return torque of lever should not exceed minimum return force available in operating head as given in operating head specifications.
- ^② Length from the operating shaft axis to the roller axis (or to the tip for non-roller operators).

Note: Only operators with Nylatron rods or rollers should be used with explosion-proof limit switches.

Operators—Roller Type, continued

| Roller Type | Minimum Required Return Torque ^① | Approximate Dimensions in Inches (mm) | | | | | | Catalog Number |
|--|---|--|-------------------|----------------|-------------|-------------|------------|-----------------|
| | | A Lever Length ^② | B Roller Diameter | C Roller Width | D | E | F | |
| E50KL532 | | | | | | | | |
| Bantam Lever | | | | | | | | |
| Metal | 0.45 in-oz | 0.69 (17.5) | 0.85 (22.0) | 0.18 (4.6) | — | — | — | E50KL532 |
| E50KL340 | | | | | | | | |
| Precision Adjustment | | | | | | | | |
| Nylatron | 0.65 in-oz | 0.69 (17.5) | 0.75 (19.0) | 0.32 (8.1) | 0.48 (12.2) | 0.24 (6.1) | 0.28 (7.1) | E50KL340 |
| Metal | 1.20 in-oz | Roller length: 1.50 (38.1) ^③ | 0.75 (19.0) | 0.32 (8.1) | 0.48 (12.2) | 0.24 (6.1) | 0.28 (7.1) | E50KL465 |
| Ball bearing | 0.90 in-oz | — | 0.69 (17.5) | 0.25 (6.4) | 0.48 (12.2) | 0.16 (4.1) | 0.22 (5.6) | E50KL535 |
| E50KL201 | | | | | | | | |
| Dimensions, see Page V8-T2-85. | | | | | | | | |
| Adjustable Roller (Stainless Steel) | | | | | | | | |
| Ball bearing | 2.50 in-oz ^④ | 1.0 (25.4) to 3.75 (95.2) ^⑤ | 0.69 (17.5) | 0.25 (6.4) | 0.23 (5.8) | 0.30 (7.6) | — | E50KL539 |
| Nylatron | 1.90 in-oz ^④ | — | 0.75 (19.0) | 0.32 (8.1) | 0.29 (7.4) | 0.33 (8.4) | — | E50KL201 |
| E50KL537 | | | | | | | | |
| Metal | 3.40 in-oz ^④ | — | 0.75 (19.0) | 0.32 (8.1) | 0.29 (7.4) | 0.33 (8.4) | — | E50KL538 |
| Nylatron | 1.90 in-oz ^④ | — | 0.75 (19.0) | 0.50 (12.7) | 0.46 (11.6) | 0.48 (12.2) | — | E50KL599 |
| Nylatron | 3.10 in-oz ^④ | — | 0.75 (19.0) | 1.00 (25.4) | 0.90 (22.9) | 0.95 (24.1) | — | E50KL537 |
| Large Nylatron | 4.50 in-oz ^④ | 0.5 (12.7) to 3.25 (82.6) | 4.00 (102.0) | 0.11 (2.8) | 0.11 (2.8) | 0.19 (4.8) | — | E50KL598 |
| Without roller | 1.20 in-oz ^④ | 0.5 (12.7) to 3.75 (95.2) | — | — | — | — | — | E50KL31 |
| Nylatron | 2.50 in-oz ^④ | 1.63 (41.3) to 3.75 (95.2) ^⑤ | 1.50 (38.1) | 0.29 (7.4) | 0.26 (6.6) | 0.32 (8.1) | — | E50KL443 |
| Dimensions, see Page V8-T2-86. | | | | | | | | |

Operators—Roller Type, continued

| Roller Type | Minimum Required Return Torque ^① | Approximate Dimensions in Inches (mm) | | | | | | Catalog Number |
|--|---|---------------------------------------|-------------------|----------------|-------------|-------------|-------------|-----------------|
| | | A Lever Length ^② | B Roller Diameter | C Roller Width | D | E | F | |
| E50KL545 | | | | | | | | |
| Fork Lever—Both Rollers on One Side | | | | | | | | |
| Ball bearing | — | 1.50 (38.1) | 0.69 (17.5) | 0.25 (6.4) | 0.08 (2.0) | 0.14 (3.6) | — | E50KL545 |
| Nylatron | — | — | 0.75 (19.0) | 0.32 (8.1) | 0.16 (4.1) | 0.20 (5.1) | — | E50KL204 |
| Metal | — | — | 0.75 (19.0) | 0.32 (8.1) | 0.16 (4.1) | 0.20 (5.1) | — | E50KL544 |
| Nylatron | — | — | 0.75 (19.0) | 1.00 (25.4) | 0.84 (21.3) | 0.88 (22.4) | — | E50KL543 |
| E50KL542 | | | | | | | | |
| Fork Lever—One Roller Outside, One Inside | | | | | | | | |
| Ball bearing | — | 1.50 (38.1) | 0.69 (17.5) | 0.25 (6.4) | 0.08 (2.0) | 0.14 (3.6) | 0.64 (16.3) | 0.70 (17.8) |
| Nylatron | — | — | 0.75 (19.0) | 0.32 (8.1) | 0.16 (4.1) | 0.20 (5.1) | 0.73 (18.5) | 0.77 (19.6) |
| Metal | — | — | 0.75 (19.0) | 0.32 (8.1) | 0.16 (4.1) | 0.20 (5.1) | 0.73 (18.5) | 0.77 (19.6) |
| Dimensions, see Page V8-T2-86. | | | | | | | | |

Notes



- ① **Caution:** When selecting lever, the minimum required return torque of lever should not exceed minimum return force available in operating head as given in operating head specifications.
- ② Length from the operating shaft axis to the roller axis (or to the tip for non-roller operators).
- ③ Maximum length dimension between operating shaft axis to roller axis for comparison. Precision adjustable to lesser dimensions.
- ④ Applies when lever is extended to the maximum dimension.
- ⑤ By reassembling lever, minimum length can be reduced another 0.5 in (12.7 mm).
- ⑥ High-grade stainless steel.

Rod Type Operators





For rotary head switches: E50 Plug-In, E50 6P+, and 10316.

Note: Only operators with Nylatron rods or rollers should be used with explosion-proof limit switches.

Operators—Rod Type

| Rod Type | Minimum Required Return Torque ^① | Approximate Dimensions in Inches (mm) | | | Catalog Number |
|---|---|---------------------------------------|---|--|-----------------|
| | | A Rod Length (Maximum) ^② | B Rod Diameter | | |
| Nylon/Metal | | | | | |
| Adjustable Rod | | | | | |
|  Nylon | 0.40 in-oz ^③ | 5.50 (140.0) | 0.19 (4.8) | | E50KL399 |
| Metal | 0.92 in-oz ^③ | | 0.12 (3.2) | | E50KL202 |
| Metal | 2.20 in-oz ^③ | 8.75 (222.0) | Rod size (square): 0.12 (3.2) x 0.12 (3.2) | | E50KL581 |
| Metal/Steel | | | | | |
|  Stainless steel | 7.00 in-oz ^③ | 9.00 (229.0) | 0.19 (4.8) | | E50KL220 |
| Bendable steel | 5.00 in-oz ^③ | 12.00 (305.0) | 0.12 (3.2) | | E50KL226 |
| Clamps for Adjustable Rods (Rod not included) | | | | | |
| Clamp for ... | | | | | |
| | | | | | E50KL35 |
| | | | | | E50KL36 |
| | | | | | E50KL41 |
| Dimensions, see Page V8-T2-87. | | | | | |

Operators—Rod Type, continued

| Rod Type | Minimum Required Return Torque ^① | Approximate Dimensions in Inches (mm) | | | | Catalog Number |
|--|---|---------------------------------------|---|-------------|------------|-----------------|
| | | A Rod Length ^② | B Rod Diameter | C | D | |
| Nylon/Steel | | | | | | |
| Spring Rod | | | | | | |
|  Nylon | 3.50 in-oz | — | — | — | — | E50KL556 |
| Stainless steel | 2.80 in-oz | — | — | — | — | E50KL421 |
| Nylon Covered Wire | | | | | | |
| Adjustable Wire | | | | | | |
|  Nylon covered wire | 1.50 in-oz ^③ | — | — | — | — | E50KL533 |
| Nylatron | | | | | | |
| Adjustable Wide Roller Lever | | | | | | |
|  Nylatron | 4.50 in-oz ^③ | — | — | — | — | E50KL37 |
| Nylatron Loop | | | | | | |
|  Nylatron | 0.40 in-oz | 6.00 (152.0) | ∅: 0.158 (4.0) | — | — | E50KL142 |
| Zinc-Plated Steel | | | | | | |
| Eye Bolt | | | | | | |
|  Zinc-plated steel | 0.53 in-oz | 150.00 (38.1) | ∅: 0.1875 (4.8) Loop ID: 0.375 (9.5) | 0.52 (13.1) | 0.24 (8.6) | E50KL33 |

Dimensions, see Page V8-T2-87.

Notes

- ^① **Caution:** When selecting lever, the minimum required return torque of lever should not exceed minimum return force available in operating head as given in operating head specifications.
- ^② Length from the operating shaft axis to tip.
- ^③ Applies when lever is extended to the maximum dimension.



Wobble Type Operators

For E50DW1 and E50DWZ Operator Heads on E50 Plug-In and E50 6P+ Switches.

2

Note: Only operators with Nylatron rods or rollers should be used with explosion-proof limit switches.

Operators—Wobble Type

| | Wobble Type | Catalog Number |
|---|---------------------|----------------|
|  | Nylon Rod | E50KW2 |
|  | Stainless Steel Rod | E50KW3 |
|  | Coil Spring | E50KW4 |

Dimensions, see Page V8-T2-88.

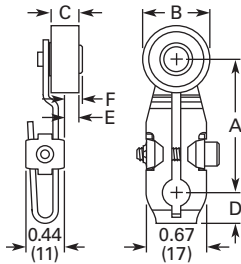
Dimensions**Roller Type Operators****Standard Roller**

Approximate Dimensions in Inches (mm)

| Catalog Number | A Lever Length ^① | B Roller Diameter | C Roller Width | D | E | F |
|----------------|--------------------------------|----------------------|-------------------|------------|-------------|-------------|
| E50KL39 | 0.88 (22.2) | 0.75 (19.0) | 0.32 (8.1) | 0.31 (7.9) | 0.20 (5.1) | 0.24 (6.1) |
| E50KL40 | 1.38 (34.9) | 0.75 (19.0) | 0.32 (8.1) | 0.34 (8.6) | 0.13 (3.3) | 0.17 (4.3) |
| E50KL531 | 1.50 (38.1) | 0.69 (17.5) | 0.25 (6.4) | 0.34 (8.6) | 0.05 (1.3) | 0.11 (2.8) |
| E50KL200 | 1.50 (38.1) | 0.75 (19.0) | 0.32 (8.1) | 0.34 (8.6) | 0.13 (3.3) | 0.17 (4.3) |
| E50KL355 | 1.50 (38.1) | 0.75 (19.0) | 0.32 (8.1) | 0.34 (8.6) | 0.13 (3.3) | 0.17 (4.3) |
| E50KL377 | 1.50 (38.1) | 0.75 (19.0) | 1.00 (25.4) | 0.34 (8.6) | 0.83 (21.1) | 0.83 (21.1) |
| E50KL32 | 1.50 (38.1) | — | — | 0.34 (8.6) | — | — |
| E50KL552 | 2.00 (50.8) | 0.69 (17.5) | 0.25 (6.4) | 0.34 (8.6) | 0.05 (1.3) | 0.11 (2.8) |
| E50KL546 | 2.00 (50.8) | 0.75 (19.0) | 0.32 (8.1) | 0.34 (8.6) | 0.13 (3.3) | 0.17 (4.3) |
| E50KL549 | 2.00 (50.8) | 0.75 (19.0) | 0.32 (8.1) | 0.34 (8.6) | 0.13 (3.3) | 0.17 (4.3) |
| E50KL572 | 2.00 (50.8) | 0.75 (19.0) | 1.00 (25.4) | 0.34 (8.6) | 0.83 (21.1) | 0.83 (21.1) |
| E50KL553 | 2.50 (63.5) | 0.69 (17.5) | 0.25 (6.4) | 0.34 (8.6) | 0.05 (1.3) | 0.11 (2.8) |
| E50KL547 | 2.50 (63.5) | 0.75 (19.0) | 0.32 (8.1) | 0.34 (8.6) | 0.13 (3.3) | 0.17 (4.3) |
| E50KL550 | 2.50 (63.5) | 0.75 (19.0) | 0.32 (8.1) | 0.34 (8.6) | 0.13 (3.3) | 0.17 (4.3) |
| E50KL573 | 2.50 (63.5) | 0.75 (19.0) | 1.00 (25.4) | 0.34 (8.6) | 0.83 (21.1) | 0.83 (21.1) |
| E50KL575 | 2.50 (63.5) | 1.50 (38.1) | 0.28 (7.1) | 0.34 (8.6) | 0.11 (2.8) | 0.17 (4.3) |
| E50KL554 | 3.00 (76.2) | 0.69 (17.5) | 0.25 (6.4) | 0.34 (8.6) | 0.05 (1.3) | 0.11 (2.8) |
| E50KL548 | 3.00 (76.2) | 0.75 (19.0) | 0.32 (8.1) | 0.34 (8.6) | 0.13 (3.3) | 0.17 (4.3) |
| E50KL551 | 3.00 (76.2) | 0.75 (19.0) | 0.32 (8.1) | 0.34 (8.6) | 0.13 (3.3) | 0.17 (4.3) |
| E50KL574 | 3.00 (76.2) | 0.75 (19.0) | 1.00 (25.4) | 0.34 (8.6) | 0.83 (21.1) | 0.83 (21.1) |
| E50KL576 | 3.00 (76.2) | 1.50 (38.1) | 0.28 (7.1) | 0.34 (8.6) | 0.11 (2.8) | 0.17 (4.3) |

Note

^① Length from the operating shaft axis to the roller axis (or to the tip for non-roller operators).

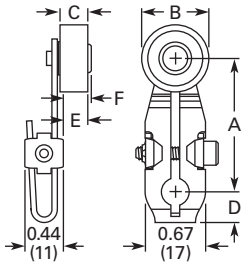

Roller on Reverse Side

Approximate Dimensions in Inches (mm)

| Catalog Number | A Lever Length ① | B Roller Diameter | C Roller Width | D | E | F |
|----------------|---------------------|----------------------|-------------------|------------|------------|------------|
| E50KL580 | 1.50 (38.1) | 0.69 (17.5) | 0.25 (6.4) | 0.34 (8.6) | 0.18 (4.6) | 0.24 (6.1) |
| E50KL310 | 1.50 (38.1) | 0.75 (19.0) | 0.32 (8.1) | 0.34 (8.6) | 0.27 (6.9) | 0.31 (7.9) |
| E50KL579 | 1.50 (38.1) | 0.75 (19.0) | 0.32 (8.1) | 0.34 (8.6) | 0.27 (6.9) | 0.31 (7.9) |
| E50KL536 | 1.50 (38.1) | 1.50 (38.1) | 0.28 (7.1) | 0.34 (8.6) | 0.23 (5.8) | 0.31 (7.9) |

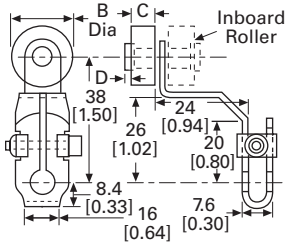

Offset Roller

Approximate Dimensions in mm [in]

| Catalog Number | A Lever Length ① | B Roller Diameter | C Roller Width | D |
|-----------------|---------------------|----------------------|-------------------|------------|
| Inboard | | | | |
| E50KL24 | 38.1 [1.50] | 19.0 [0.75] | 8.1 [0.32] | 0.8 [0.03] |
| E50KL25 | 38.1 [1.50] | 19.0 [0.75] | 8.1 [0.32] | 0.8 [0.03] |
| E50KL26 | 38.1 [1.50] | 17.5 [0.69] | 6.4 [0.25] | 1.0 [0.04] |
| Outboard | | | | |
| E50KL27 | 38.1 [1.50] | 19.0 [0.75] | 8.1 [0.32] | 0.8 [0.03] |
| E50KL28 | 38.1 [1.50] | 19.0 [0.75] | 8.1 [0.32] | 0.8 [0.03] |
| E50KL29 | 38.1 [1.50] | 17.5 [0.69] | 6.4 [0.25] | 1.0 [0.04] |
| E50KL30 | 38.1 [1.50] | 19.0 [0.75] | 25.4 [1.00] | — |

Bantam Lever

Approximate Dimensions in mm [in]

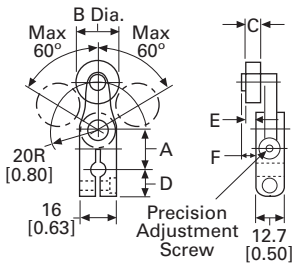
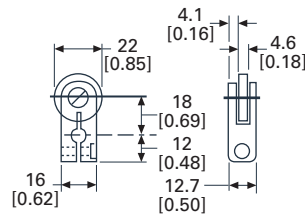

Precision Adjustment

Approximate Dimensions in mm [in]

| Catalog Number | A Lever Length ① | B Roller Diameter | C Roller Width | D | E | F |
|----------------|---------------------------------|----------------------|-------------------|-------------|------------|------------|
| E50KL340 | 17.5 [0.69] | 19.0 [0.75] | 8.1 [0.32] | 12.2 [0.48] | 6.1 [0.24] | 7.1 [0.28] |
| E50KL465 | Roller length: 38.1 [1.50] ② | 19.0 [0.75] | 8.1 [0.32] | 12.2 [0.48] | 6.1 [0.24] | 7.1 [0.28] |
| E50KL535 | | 17.5 [0.69] | 6.4 [0.25] | 12.2 [0.48] | 4.1 [0.16] | 5.6 [0.22] |

Notes

- ① Length from the operating shaft axis to the roller axis (or to the tip for non-roller operators).
- ② Maximum length dimension between operating shaft axis to the roller axis for comparison. Precision adjustable to lesser dimensions.

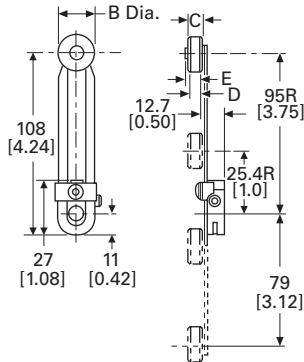

Adjustable Roller

Approximate Dimensions in mm [in]

| Catalog Number | A Lever Length ① | B Roller Diameter | C Roller Width | D | E |
|----------------------|---------------------------------|----------------------|-------------------|-------------|-------------|
| E50KL539 | 25.4 [1.0] to 95.2 [3.75] ② | 17.5 [0.69] | 6.4 [0.25] | 5.8 [0.23] | 7.6 [0.30] |
| E50KL201 | | 19.0 [0.75] | 8.1 [0.32] | 7.4 [0.29] | 8.4 [0.33] |
| E50KL201SPL ③ | | 19.0 [0.75] | 8.1 [0.32] | 7.4 [0.29] | 8.4 [0.33] |
| E50KL538 | | 19.0 [0.75] | 8.1 [0.32] | 7.4 [0.29] | 8.4 [0.33] |
| E50KL599 | | 19.0 [0.75] | 12.7 [0.50] | 11.6 [0.46] | 12.2 [0.48] |
| E50KL537 | | 19.0 [0.75] | 25.4 [1.00] | 22.9 [0.90] | 24.1 [0.95] |
| E50KL598 | 12.7 [0.50] to 82.6 [3.25] | 102.0 [4.00] | 2.8 [0.11] | 4.8 [0.19] | 24.1 [0.95] |
| E50KL31 | 12.7 [0.50] to 95.2 [3.75] | — | — | — | — |
| E50KL443 | 41.3 [1.63] to 95.2 [3.75] ② | 38.1 [1.50] | 7.4 [0.29] | 6.6 [0.26] | 8.1 [0.32] |

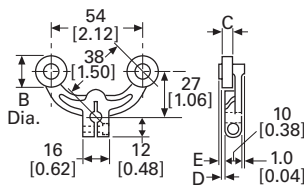

Fork Lever—Both Rollers on One Side

Approximate Dimensions in mm [in]

| Catalog Number | A Lever Length ① | B Roller Diameter | C Roller Width | D | E |
|-----------------|---------------------|----------------------|-------------------|-------------|-------------|
| E50KL545 | 38.1 [1.50] | 17.5 [0.69] | 6.4 [0.25] | 2.0 [0.08] | 3.6 [0.14] |
| E50KL204 | 38.1 [1.50] | 19.0 [0.75] | 8.1 [0.32] | 4.1 [0.16] | 5.1 [0.20] |
| E50KL544 | 38.1 [1.50] | 19.0 [0.75] | 8.1 [0.32] | 4.1 [0.16] | 5.1 [0.20] |
| E50KL543 | 38.1 [1.50] | 19.0 [0.75] | 25.4 [1.00] | 21.3 [0.84] | 22.4 [0.88] |

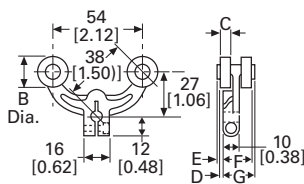

Fork Lever—One Roller Outside, One Inside

Approximate Dimensions in mm [in]

| Catalog Number | A Lever Length ① | B Roller Diameter | C Roller Width | D | E | F | G |
|-----------------|---------------------|----------------------|-------------------|------------|------------|-------------|-------------|
| E50KL542 | 38.1 [1.50] | 17.5 [0.69] | 6.4 [0.25] | 2.0 [0.08] | 3.6 [0.14] | 16.3 [0.64] | 17.8 [0.70] |
| E50KL203 | 38.1 [1.50] | 19.0 [0.75] | 8.1 [0.32] | 4.1 [0.16] | 5.1 [0.20] | 18.5 [0.73] | 19.6 [0.77] |
| E50KL541 | 38.1 [1.50] | 19.0 [0.75] | 8.1 [0.32] | 4.1 [0.16] | 5.1 [0.20] | 18.5 [0.73] | 19.6 [0.77] |

Notes

- ① Length from the operating shaft axis to the roller axis (or to the tip for non-roller operators).
- ② By reassembling lever, minimum length can be reduced another 12.7 mm [0.5 in].
- ③ High-grade stainless steel.

Approximate Dimensions in Inches or mm [in]

Rod Type Operators

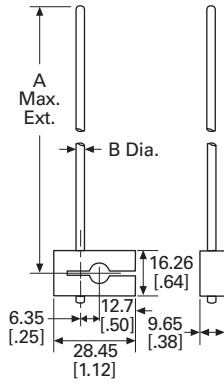

Adjustable Rod

| Catalog Number | A Rod Length ^① | B Rod Diameter |
|----------------|---------------------------|---|
| E50KL399 | 140.0 [5.50] | 4.8 [0.19] |
| E50KL202 | | 3.2 [0.12] |
| E50KL581 | 222.0 [8.75] | Rod size (square): 3.2 [0.12] x 3.2 [0.12] |
| E50KL220 | 229.0 [9.00] | 4.8 [0.19] |
| E50KL226 | 305.0 [12.00] | 3.2 [0.12] |

Spring Rod – E50KL556

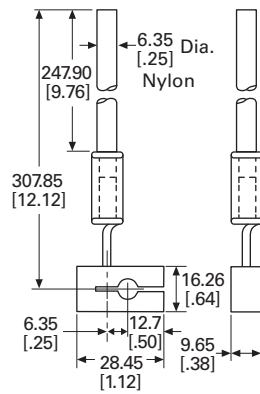

Spring Rod – E50KL421

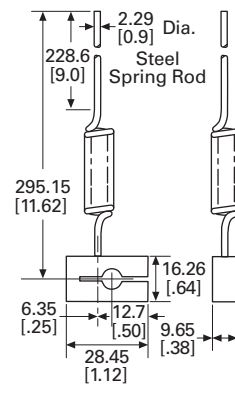

Adjustable Wire

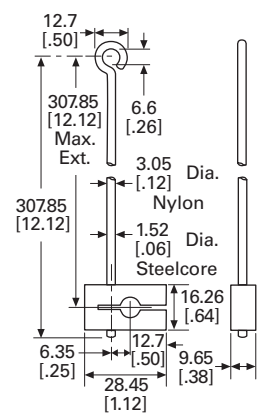

Adjustable Wide Roller Lever

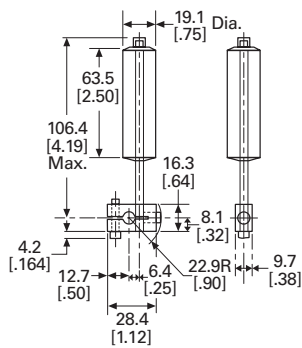

Nylatron Loop – E50KL142

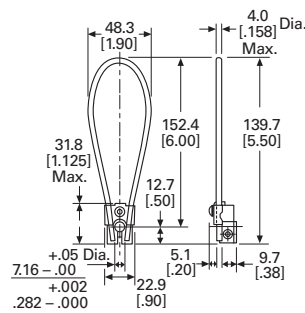

Eye Bolt

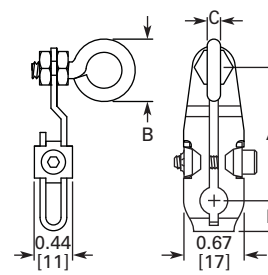

| Catalog Number | A Rod Length ^② | B Rod Diameter | C Rod Width | D |
|----------------|---------------------------|--------------------------------------|-------------|------------|
| E50KL33 | 38.1 [1.50] | 4.8 [0.1875] Loop ID: 9.5 [0.375] | 13.1 [0.52] | 8.6 [0.34] |

Notes

- ① Applies when lever is extended to the maximum dimension.
- ② Length from the operating shaft axis to tip.

Wobble Type Operators

Nylon Rod

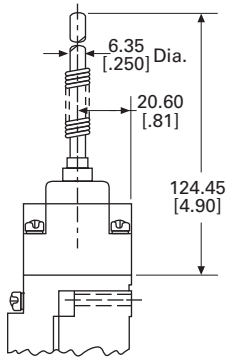

Stainless Steel Rod

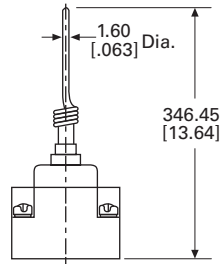

Coil Spring

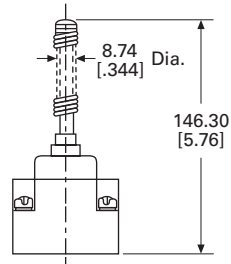

2

Non Plug-In Switches



Non Plug-In Switches

Product Description

10316 Type L non plug-in limit switches by Eaton’s electrical sector are sold as complete assembled devices only with a wide array of operating head configurations. All switches are single-pole 1NO-1NC.

Features

- Side and top rotary, side and top push or wobble operation
- CW, CCW or CW and CCW operating modes are field convertible
- Double break-make snap action contacts, same polarity each pole
- Captive saddle clamp terminals accept up to #12 wire
- Head can be mounted in any of four discrete positions, intervals of 90°

Contents

Description

| | <i>Page</i> |
|---|-----------------|
| Non Plug-In Switches | |
| Product Selection | V8-T2-90 |
| Technical Data and Specifications | V8-T2-91 |
| Dimensions | V8-T2-91 |

Standards and Certifications

- UL Listed
- CSA Certified



⚠ DANGER

THIS SENSOR IS NOT A SAFETY DEVICE AND IS NOT INTENDED TO BE USED AS A SAFETY DEVICE. This sensor is designed only to detect and read certain data in an electronic manner and perform no use apart from that, specifically no safety-related use. This sensor product does not include self-checking redundant circuitry, and the failure of this sensor product could cause either an energized or de-energized output condition, which could result in death, serious bodily injury, or property damage.









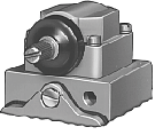
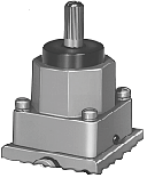
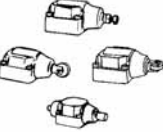

For the most current information on this product, visit our Web site: www.eaton.com

For Customer Service in the U.S. call 1-877-ETN CARE (386-2273), in Canada call 1-800-268-3578. For Application Assistance in the U.S. and Canada call 1-800-426-9184.

Product Selection

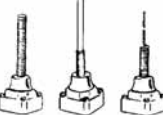
2

Complete Assembled Switches Single-Pole 1NO-1NC

| Operating Characteristics | Operating Data—Nominal | | | Force to Operate Contacts | Minimum Return Force | Catalog Number |
|--|--|--------------------------|------------------|---------------------------|----------------------|------------------|
| | Travel to Operate Contacts | Travel to Reset Contacts | Total Travel | | | |
| Side Rotary Operated | Side Rotary Operated ^① | | | | | |
|  Standard | 10° | 4° | 50° | 3 in-lbs | 4.5 in-oz | 10316H187 |
| Top Rotary Operated | Top Rotary Operated ^① | | | | | |
|  Clockwise | 20° | 12° | 140° | 1.1 in-lbs | 3 in-oz | 10316H700 |
| Counterclockwise | 20° | 12° | 140° | 1.1 in-lbs | 3 in-oz | 10316H701 |
| Side Push Operated | Side Push Operated | | | | | |
|  Adjustable pushbutton | 0.07 in (1.8 mm) | 0.03 in (0.8 mm) | 0.29 in (7.4 mm) | 4 lbs | 8 oz | 10316H621 |
|  Vertical roller— 0.44 in (11.2 mm) dia. | 0.07 in (1.8 mm) | 0.03 in (0.8 mm) | 0.29 in (7.4 mm) | 4 lbs | 8 oz | 10316H284 |
|  Horizontal roller— 0.44 in (11.2 mm) dia. | 0.07 in (1.8 mm) | 0.03 in (0.8 mm) | 0.29 in (7.4 mm) | 4 lbs | 8 oz | 10316H285 |
| Top Push Operated | Top Push Operated | | | | | |
|  Pushbutton | 0.04 in (1.0 mm) | 0.02 in (0.5 mm) | 0.28 in (7.1 mm) | 4 lbs | 8 oz | 10316H281 |
|  Roller—0.44 in (11.2 mm) dia. | 0.04 in (1.0 mm) | 0.02 in (0.5 mm) | 0.28 in (7.1 mm) | 4 lbs | 8 oz | 10316H283 |
|  Roller—0.75 in (19.1 mm) dia. | 0.04 in (1.0 mm) | 0.02 in (0.5 mm) | 0.28 in (7.1 mm) | 4 lbs | 8 oz | 10316H577 |
| Wobble Operated | Wobble Operated ^② | | | | | |
|  Spring | 10° | 6° | 15° | 1 in-lb | 2.4 in-oz | 10316H299 |
|  Nylon rod | 10° | 6° | 15° | 2 in-lbs | 2.4 in-oz | 10316H296 |
|  Wire | 10° | 6° | 15° | 2 in-lbs | 2.4 in-oz | 10316H484 |
|  Cat whisker | 15° | 5° | 30° | 0.63 in-lb | 1.7 in-oz | 10316H341 |

Notes

^① For operating levers, see **Page V8-T2-80**.

^② For wobble operators, see **Page V8-T2-80**.

Technical Data and Specifications

Non Plug-In Switches

| Description | Specification |
|-------------------------------|--|
| Contact rating | NEMA A600, R300 double break-make snap action contacts |
| Electrical life | 500,000 operations minimum |
| Mechanical life | 5,000,000 operations minimum at full load |
| Conduit entrance | 0.5 in (12.7 mm) NPT |
| Material of construction | Zinc die cast |
| Enclosure rating | NEMA 1, 4, 13 |
| Ambient operating temperature | -20° to 200°F (-29° to 93°C) ① |
| Approximate shipping weight | 2 lbs |

Electrical Data—Maximum Contact Ratings per Pole ②

| AC Volts | Current, Amperes | | Cont. Thermal Ratings | Volts, Amperes | | DC Volts | DC Current, Ampere |
|------------------------|------------------|-------|-----------------------|----------------|-------|----------|--------------------|
| | Make | Break | | Make | Break | | |
| NEMA A600, R300 Rating | | | | | | | |
| 120 | 60 | 6 | 10 | 7200 | 720 | 125 | 0.22 |
| 240 | 30 | 3 | 10 | 7200 | 720 | 250 | 0.11 |
| 480 | 15 | 1.5 | 10 | 7200 | 720 | 250 | 0.11 |
| 600 | 12 | 1.2 | 10 | 7200 | 720 | 250 | 0.11 |

Dimensions

Approximate Dimensions in Inches or Inches (mm)

Side Rotary Operated Head with Switch

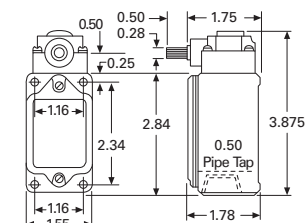

(2) 0.203 Dia. Holes for Front Mtg.
(2) 10-32 Tapped Holes 0.375 Deep for Rear Mtg.

Side Pushbutton, Adjustable

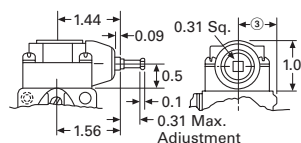

Top Pushbutton

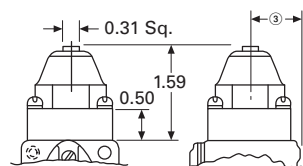

Side Push, Vertical Roller

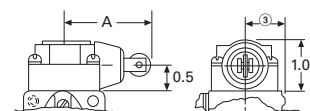

Dimension "A"

| | |
|------------------------------|-------------|
| With 0.44 (11.2) dia. roller | 1.78 (45.2) |
| With 0.75 (19.1) dia. roller | 2.09 (53.1) |

Side Push Maintained Contact

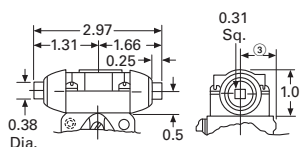

Top Push Roller

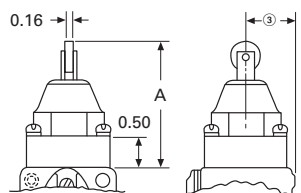

Dimension "A"

| | |
|------------------------------|-------------|
| With 0.44 (11.2) dia. roller | 2.03 (51.6) |
| With 0.75 (19.1) dia. roller | 2.34 (59.4) |

Wobble Operators

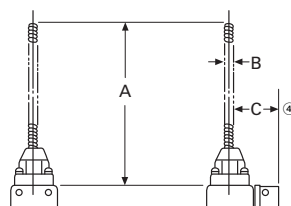

| A | B | C |
|---------------------------|------------|-------------|
| Wobble Spring | | |
| 5.44 (138.2) | 0.31 (7.9) | 0.81 (20.6) |
| Wire Wobble Stick | | |
| 12.5 (317.5) | 0.08 (2.0) | 0.81 (20.6) |
| Nylon Wobble Stick | | |
| 4.5 (114.3) | 0.25 (6.4) | 0.81 (20.6) |

Notes

- ① Ranges below 32°F (0°C) are based on absence of freezing moisture or water.
- ② Contacts must be same polarity when both circuits are used.
- ③ Dimension from centerline of head to mounting surface is 0.78 in (20 mm).
- ④ Center to mounting surface.

Hazardous Location Limit Switches

2



Hazardous Location Limit Switches

Product Description

Type LX, CX and CBX limit switches by Eaton's electrical sector are designed for extreme environmental service in NEMA 7–9 locations where the danger of an internal or external explosion of flammable gases, vapors, metal alloy or grain dust exists. Type CB provides excellent corrosion resistant properties in NEMA 4X applications. Markets served include mining, grain storage, forest products, petrochemical, pharmaceutical and waste and sewage management.

Features

- Sealed and unsealed versions available
- One-way gasket on sealed version keeps liquids out, yet allows a harmless release of gases in the event of an internal explosion
- Silicon bronze housing provides excellent corrosion resistant properties in extreme NEMA 4X applications
- Temperature buildup on limit switch surface is dissipated by housing design and materials used
- Utilizes the operating heads and internal switch mechanisms of the 10316 L non plug-in line

Contents

Description

| | <i>Page</i> |
|---|-----------------|
| Hazardous Location Limit Switches | |
| Product Selection | V8-T2-93 |
| Technical Data and Specifications | V8-T2-94 |
| Dimensions | V8-T2-91 |

Standards and Certifications

- cUL



NEMA Ratings Comparison

| Switch Type | LX | CX | CBX | CB ① |
|---|----|----|-----|------|
| NEMA 1, 4, 13 | — | ✓ | ✓ | ✓ |
| NEMA 4X | — | — | ✓ | ✓ |
| NEMA 7 Division I, Class I, BCD | ✓ | ✓ | ✓ | — |
| NEMA 9 Division I, Class II, EFG | ✓ | ✓ | ✓ | — |

Note

① Not rated for explosive locations.

⚠ DANGER

THIS SENSOR IS NOT A SAFETY DEVICE AND IS NOT INTENDED TO BE USED AS A SAFETY DEVICE. This sensor is designed only to detect and read certain data in an electronic manner and perform no use apart from that, specifically no safety-related use. This sensor product does not include self-checking redundant circuitry, and the failure of this sensor product could cause either an energized or de-energized output condition, which could result in death, serious bodily injury, or property damage.

For the most current information on this product, visit our Web site: www.eaton.com

For Customer Service in the U.S. call 1-877-ETN CARE (386-2273), in Canada call 1-800-268-3578. For Application Assistance in the U.S. and Canada call 1-800-426-9184.

Product Selection

Complete Assembled Switches with Spring Return Heads ^①

Operating Data—Nominal

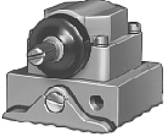
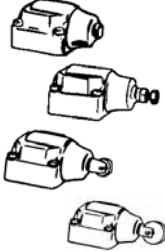
| Head Type | Travel to Operate Contacts | Travel to Reset Contacts | Total Travel | Force to Operate Contacts | Minimum Return Force | Body Type | Contacts | Catalog Number | |
|---|--|---|------------------|---------------------------|----------------------|----------------------|--------------------------|-------------------|--|
| Side Rotary Operated ^②  | Standard, 10° Pre-Travel ^③ | | | | | | | | |
| | 10° | 4° | 50° | 3.0 in-lbs | 4.5 in-oz | Type LX | 1NO-1NC ^④ | 10316H1002 | |
| | | | | | | | 2NO | 10316H1039 | |
| | | | | | | | 1NO and 1NC ^④ | 10316H1049 | |
| | | | | | | | 2NC | 10316H1059 | |
| | | | | | | Type CX | 1NO-1NC ^④ | 10316H2200 | |
| | | | | | | | 1NO and 1NC ^④ | 10316H2176 | |
| | | | | | | | 2NC | 10316H2178 | |
| | | | | | | Type CB | 1NO-1NC ^④ | 10316H2149 | |
| | | | | | | | 2NC | 10316H2140 | |
| | | | | | | Type CBX | 1NO-1NC ^④ | 10316H2168 | |
| | | | | | | | 2NC | 10316H2159 | |
| | | Narrow Differential 5° Pre-Travel ^③ | | | | | | | |
| | 5° | 2° | 50° | 6.0 in-lbs | 4.5 in-oz | Type LX | 1NO-1NC ^④ | 10316H1146 | |
| | | | | | | Type CX | 1NO-1NC ^④ | 10316H2197 | |
| | Neutral Position, 18° Pre-Travel ^③ | | | | | | | | |
| 18° | 6° | 50° | 1.8 in-lbs | 2.5 in-oz | Type LX | 2NO | 10316H1071 | | |
| | | | | | | 2NC | 10316H1072 | | |
| | | | | | Type CX | 2NO | 10316H2179 | | |
| | | | | | Type CBX | 2NC | 10316H2160 | | |
| Side Push Operated  | Pushbutton | | | | | | | | |
| | 0.07 in (1.8 mm) | 0.03 in (0.76 mm) | 0.29 in (7.4 mm) | 4 lbs | 8 oz | Type LX | 1NO and 1NC ^④ | 10316H1213 | |
| | Adjustable Pushbutton | | | | | | | | |
| | 0.07 in (1.8 mm) | 0.03 in (0.76 mm) | 0.29 in (7.4 mm) | 4 lbs | 8 oz | Type LX | 1NO-1NC ^④ | 10316H1192 | |
| | Vertical Roller, 0.44 in (11.2 mm) Diameter | | | | | | | | |
| | 0.07 in (1.8 mm) | 0.03 in (0.76 mm) | 0.29 in (7.4 mm) | 4 lbs | 8 oz | Type LX | 1NO-1NC ^④ | 10316H1007 | |
| | Vertical Roller, 0.75 in (19.1 mm) Diameter | | | | | | | | |
| 0.07 in (1.8 mm) | 0.03 in (0.76 mm) | 0.29 in (7.4 mm) | 4 lbs | 8 oz | Type LX | 1NO-1NC ^④ | 10316H1194 | | |

Notes

- ① Contact Eaton's Sensor Applications Engineering at 1-800-426-9184 for replacement contact blocks.
- ② For operating levers, see **Page V8-T2-80**. Only levers with Nylatron rods or rollers should be used with explosion-proof limit switches.
- ③ Field convertible to clockwise only or counterclockwise only operation.
- ④ 1NO-1NC contacts must be same polarity when both circuits are used—1NO and 1NC contacts have isolated poles and may be used on opposite polarity.
- ⑤ Neutral position switches operate one circuit in each direction.

Complete Assembled Switches with Spring Return Heads, continued ^①

Operating Data—Nominal

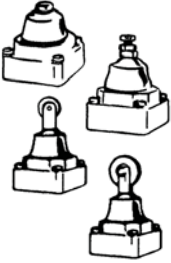
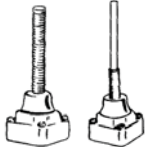
| Head Type | Travel to Operate Contacts | Travel to Reset Contacts | Total Travel | Force to Operate Contacts | Minimum Return Force | Body Type | Contacts | Catalog Number |
|---|---|--------------------------|------------------|---------------------------|----------------------|----------------------|--------------------------|-------------------|
| Top Push Operated  | Pushbutton | | | | | | | |
| | 0.04 in (1 mm) | 0.02 in (0.5 mm) | 0.28 in (7.1 mm) | 4 lbs | 8 oz | Type LX | 1NO-1NC ^② | 10316H1004 |
| | | | | | | Type CX | 1NO and 1NC ^② | 10316H2188 |
| | Adjustable Pushbutton | | | | | | | |
| | 0.04 in (1 mm) | 0.02 in (0.5 mm) | 0.28 in (7.1 mm) | 4 lbs | 8 oz | Type LX | 1NO-1NC ^② | 10316H1191 |
| | | | | | | | 1NO and 1NC ^② | 10316H1212 |
| | Roller, 0.44 in (11.2 mm) Diameter | | | | | | | |
| | 0.04 in (1 mm) | 0.02 in (0.5 mm) | 0.28 in (7.1 mm) | 4 lbs | 8 oz | Type LX | 1NO-1NC ^② | 10316H1006 |
| | | | | | | Type CBX | 1NO-1NC ^② | 10316H2170 |
| | Roller, 0.75 in (19.1 mm) Diameter | | | | | | | |
| 0.04 in (1 mm) | 0.02 in (0.5 mm) | 0.28 in (7.1 mm) | 4 lbs | 8 oz | Type LX | 1NO-1NC ^② | 10316H1193 | |
| Wobble Operated  | Spring | | | | | | | |
| | 10° ^③ | 6° | 15° | 1 in-lb | 2.4 in-oz | Type LX | 1NO-1NC ^② | 10316H1237 |
| | Nylon Rod | | | | | | | |
| | 10° ^③ | 6° | 15° | 2 in-lbs | 5.6 in-oz | Type LX | 1NO-1NC ^② | 10316H1009 |

Technical Data and Specifications

Hazardous Location Limit Switches

| Description | Specification |
|-------------------------------|---|
| Material of construction | |
| LX, CX | Cast aluminum die cast |
| CB, CBX | Silicon bronze |
| Conduit entrance | |
| LX | 1/2 in pipe tap |
| CB, CBX, CX | 3/4 in pipe tap |
| Mounting | Surface mount |
| Enclosure rating | |
| LX, CX, CBX | NEMA 7 Div. 1, Class I BCD; NEMA 9 Div. 1, Class II, EFG ^④ |
| CB, CBX | NEMA 1, 4, 4X, 13 ^④ |
| CX | NEMA 1, 4, 13 ^④ |
| Ambient operating temperature | -20° to 200°F (-29° to 93°C) ^⑤ |
| Approximate shipping weight | |
| LX | 2 lbs |
| CX | 2.5 lbs |
| CB, CBX | 6 lbs |

Notes

- ① Contact Eaton's Sensor Applications Engineering at 1-800-426-9184 for replacement contact blocks.
- ② 1NO-1NC contacts must be same polarity when both circuits are used—1NO and 1NC contacts have isolated poles and may be used on opposite polarity.
- ③ Travel with force applied at one-in (25.4 mm) radius. Applied at end of operator, travel is approximately 14.
- ④ A conduit seal-off kit is required for these switches
- ⑤ Ranges below 32°F (0°C) are based on absence of freezing moisture or water.

Electrical Data—Maximum Contact Ratings, per Pole

| AC Volts | Current, Amperes | | | Volt Amperes | | DC Volts | DC Current, Ampere |
|---------------------------------|------------------|-------|---------|--------------|-------|----------|--------------------|
| | Make | Break | Cont. ① | Make | Break | | |
| 1NO-1NC Switches | | | | | | | |
| NEMA A600, R300 rating | | | | | | | |
| 120 | 60 | 6 | 10 | 7200 | 720 | 125 | 0.2 |
| 240 | 30 | 3 | 10 | 7200 | 720 | 250 | 0.1 |
| 480 | 15 | 1.5 | 10 | 7200 | 720 | 250 | 0.1 |
| 600 | 12 | 1.2 | 10 | 7200 | 720 | 250 | 0.1 |
| All Other Switches, B600 | | | | | | | |
| 120 | 30 | 3 | 5 | 3600 | 360 | 120 | 0.1 |
| 240 | 15 | 1.5 | 5 | 3600 | 360 | 240 | 0.05 |
| 480 | 7.5 | 0.75 | 5 | 3600 | 360 | 240 | 0.05 |
| 600 | 6 | 0.60 | 5 | 3600 | 360 | 240 | 0.05 |

Dimensions

Approximate Dimensions in Inches or Inches (mm)

Type LX Switch with Side Rotary Head

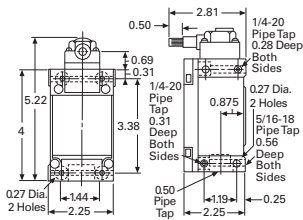

Side Pushbutton Head

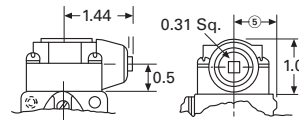

Top Pushbutton Head

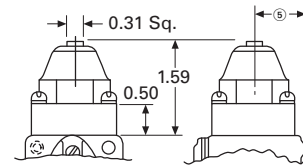

Side Push, Vertical Roller Head

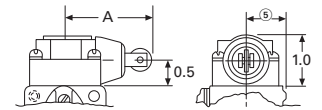

Dimension "A"

| | |
|------------------------------|-------------|
| With 0.44 (11.2) dia. roller | 1.78 (45.2) |
| With 0.75 (19.1) dia. roller | 2.09 (53.1) |

Type CX, CB and CBX Switches with Side Rotary Head

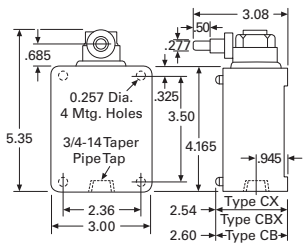

Adjustable Top Pushbutton Head

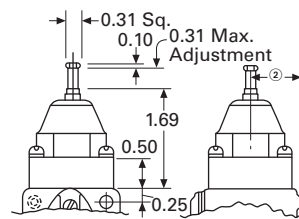

Wobble Operators

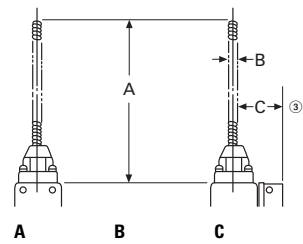

Notes

- 1NO-1NC contacts must be same polarity when both circuits are used—1NO and 1NC contacts have isolated poles and may be used on opposite polarities.
- Dimension from centerline of head to mounting surface is 0.78 in (20 mm).
- Center to mounting surface.

Wobble Spring

| | | |
|--------------|------------|-------------|
| 5.44 (138.2) | 0.31 (7.9) | 0.94 (23.9) |
|--------------|------------|-------------|

Nylon Red

| | | |
|-------------|------------|-------------|
| 4.5 (114.3) | 0.25 (6.4) | 0.94 (23.9) |
|-------------|------------|-------------|

Adjustable Side Pushbutton Head

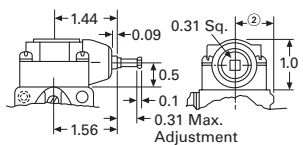

Top Push Roller Head

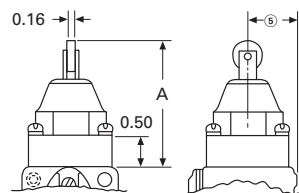

Dimension "A"

| | |
|------------------------------|-------------|
| With 0.44 (11.2) dia. roller | 2.03 (51.6) |
| With 0.75 (19.1) dia. roller | 2.34 (59.4) |

Special Purpose Limit Switches

2



Contents

| <i>Description</i> | <i>Page</i> |
|---|------------------|
| Special Purpose Limit Switches | |
| Product Selection | |
| Roller Lever Switches | V8-T2-97 |
| Rotating Shaft Switches | V8-T2-97 |
| Pneumatic Time Delay Switches | V8-T2-98 |
| Precision Switches | V8-T2-98 |
| Technical Data and Specifications | V8-T2-99 |
| Dimensions | V8-T2-101 |

Special Purpose Limit Switches

Product Description

Special Purpose (Type F), Rotating Shaft (Type J), Pneumatic Time Delay (Type LP) and Precision and Cabinet Door Interlock (Type PS) Limit Switches from Eaton's electrical sector serve a variety of special purpose industrial applications for MRO and User Replacement requirements.

Features

- UL Listed
- CSA Certified (PS and J only)

Standards and Certifications

Type J

- UL Listed
- CSA Certified

Type LP

- UL Listed

Type PS

- UL Recognized
- CSA Certified



⚠ DANGER

THIS SENSOR IS NOT A SAFETY DEVICE AND IS NOT INTENDED TO BE USED AS A SAFETY DEVICE. This sensor is designed only to detect and read certain data in an electronic manner and perform no use apart from that, specifically no safety-related use. This sensor product does not include self-checking redundant circuitry, and the failure of this sensor product could cause either an energized or de-energized output condition, which could result in death, serious bodily injury, or property damage.

For the most current information on this product, visit our Web site: www.eaton.com

For Customer Service in the U.S. call 1-877-ETN CARE (386-2273), in Canada call 1-800-268-3578. For Application Assistance in the U.S. and Canada call 1-800-426-9184.

Product Selection

Roller Lever Switches

Roller Lever



Type F Switches ^①

| Operator | Circuit | Travel to Operate Contacts | Travel to Reset Contacts | Total Travel | Over-Travel | Catalog Number |
|--|---------|----------------------------|--------------------------|--------------|-------------|------------------|
| Roller lever (CW and CCW operation, spring return) | 1NO-1NC | 40° | 35° | 65° | 25° | 10316H18 |
| | 2NO-2NC | 17° | 6° | 60° | 43° | 10316H320 |

Rotating Shaft Switches

Type J

Rotating Shaft Limit Switches allow the shaft to be rotated a preset number of revolutions (adjustable from 1/2 to 100 with an accuracy of 1/20 of a turn) before the contacts will switch. A second set of

contacts will trip when reaching a preset limit in the opposite direction. These switches are typically used in crane and hoist applications to provide end of travel stops for the hook assembly.

Rotating Shaft



Type J Switches

| Shaft to Cam Ratio | Max. Turns to Trip Contacts | Min. Turns to Trip Contacts | Over-Travel Before Resetting Contacts | Reversal After Tripping to Reset Contacts | Circuit ^② | Enclosure Rating | Catalog Number |
|--------------------|-----------------------------|-----------------------------|---------------------------------------|---|----------------------|------------------|------------------------------|
| 103:1 | 100 input shaft turns | 1/2 input shaft turns | 103 input shaft turns max. | 1/8 input shaft turns min. | 2NC | NEMA 1 | 10316H50 |
| | | | | | 2NO-2NC ^③ | NEMA 4 | 10316H54 ^③ |

Notes

- ① Replacement operator head is available with part number **86-862-22**.
Replacement roller lever is available with part number **24-1712**.
Replacement key pin and washer for roller is available with part number **16-906**.
- ② For replacement NO contacts, order **17-1403**; NC contacts, order **17-702**.
- ③ 10316H54 has factory set circuits, but is easily convertible to any of three circuits (2NO-2NC, 4NO or 4NC). Full instructions enclosed with every switch.

Pneumatic Time Delay Switches

2

Pneumatic Time Delay**Type LP Switches**

| Operator | Total Travel | Pre-Travel | Circuit | Timed Contacts | Direction of Rotation ^② | Catalog Number |
|---|--------------|------------|---------|----------------|------------------------------------|-------------------|
| Side rotary (Spring return to center) ^① | 50° | 10° | 1NO-1NC | ON delay | CW | 10316H1580 |
| | | | | | CW and CCW | 10316H1600 |
| | | | | OFF delay | CW | 10316H1610 |
| | | | | | CW and CCW | 10316H1630 |

Precision Switches**Cabinet Door Interlock****Type PS Switches**

| Operator | Circuits— SPDT 1NO-1NC Catalog Number | Circuits— DPDT 2NO-2NC Catalog Number | Operator Only Catalog Number |
|--|---|---|---------------------------------|
| Precision Switch Devices | | | |
| Precision switch only | 10316H89 | 10316H2000 | — |
| Pushbutton with oiltight plunger | — | 10316H2006 | — |
| Roller with oiltight plunger perpendicular to mounting holes | — | 10316H2012 | — |
| Roller with oiltight plunger in line with mounting holes | 10316H110 | — | — |
| 6 in lever with top and right-hand mounting bracket | 10316H113 | — | 10316H143 |
| 6 in lever with top and left-hand mounting bracket | — | — | 10316H144 |
| Roller lever with top and right-hand mounting bracket | 10316H119 | — | 10316H145 |
| Roller lever with top and left-hand mounting bracket | 10316H122 | — | 10316H146 |
| One way roller lever with top and right-hand mounting bracket | — | — | 10316H147 |
| One way roller lever with top and left-hand mounting bracket | — | — | 10316H148 |
| Cabinet Door Interlocks | | | |
| Precision switch only | 10316H828 | 10316H829A | — |
| Cabinet door interlock operator with one precision switch and with red (defeated ^③) indicator | 10316H1028 | 10316H2042 | 10316H150 |
| Cabinet door interlock operator with two each of listed precision switches and with red (defeated ^③) indicator | 10316H1029 | — | — |

Notes

- ① Requires an operating lever, see **Page V8-T2-80**.
- ② Field convertible.
- ③ The plunger exposes a red band when pulled out to indicate that interlock is defeated.

Technical Data and Specifications

Special Purpose Limit Switches

| Description | Specification |
|---|--|
| Roller Lever Switches— Type F | |
| Enclosure rating | NEMA 4 |
| Operating temperature | 0° to 180°F (–18° to 82°C) |
| Conduit entrance | 0.5 in NPT |
| Shipping weight | 4.0 lbs |
| Rotating Shaft Switches— Type J | |
| Shipping weight | |
| NEMA 1 models | 5.5 lbs |
| NEMA 4 models | 13 lbs |
| Pneumatic Time Delay Switches— Type LP | |
| Timing range | 0.05 to 60 seconds |
| ON delay function | Timing begins when lever is actuated and held |
| OFF delay function | Timing begins when lever is released |
| Repeat accuracy ① | With 15 second or higher interval between timing periods: ±10% of setting maximum With less than 15 second interval between timing periods: ±25% of setting maximum |
| Operating frequency | 250 operations per minute maximum |
| Enclosure rating | NEMA 4, 13 |
| Ambient operating temperature | 32° to 150°F (0° to 65°C) |
| Conduit entrance | 0.5 in NPT |
| Shipping weight | 2 lbs |

Note

① To maintain operating accuracy during the timing cycle, the switch lever must be faster than the timed setting.

Type F—Maximum Ampere Ratings

| Circuit | State | AC Volts | | | | DC Volts | | |
|---------|-------|----------|-----|-----|-----|----------|-----|------|
| | | 120 | 240 | 480 | 600 | 120 | 240 | 600 |
| 1NO-1NC | Make | 60 | 30 | 20 | 15 | — | — | — |
| | Break | 6 | 3 | 1.5 | 1.2 | 2.2 | 1.1 | 0.40 |
| 2NO-2NC | Make | 40 | 20 | 10 | 8 | — | — | — |
| | Break | 15 | 10 | 6 | 5 | 0.5 | 0.2 | 0.02 |

Type J—Maximum Ampere Ratings

| State | AC Volts | | | | DC Volts | | |
|-------------------------|----------|-----|-----|-----|----------|-----|-----|
| | 120 | 240 | 480 | 600 | 120 | 240 | 600 |
| Make | 60 | 30 | 15 | 12 | 2.2 | 1.1 | — |
| Break | 6 | 3 | 1.5 | 1.2 | 2.2 | 1.1 | — |
| Continuous ^① | 10 | 10 | 10 | 10 | 10 | 10 | — |

Type LP— Electrical Data, Maximum Contact Ratings/Pole

| AC Volts | Current, Amperes | | | Volt Amperes | | DC Volts | DC Current Amperes |
|-----------------------------|------------------|-------|--------------------|--------------|-------|----------|--------------------|
| | Make | Break | Cont. ^① | Make | Break | | |
| All Switches 1NO-1NC | | | | | | | |
| NEMA A600, R300 Rating | | | | | | | |
| 120 | 60 | 6 | 10 | 7200 | 720 | 120 | 0.2 |
| 240 | 30 | 3 | 10 | 7200 | 720 | 240 | 0.1 |
| 480 | 15 | 1.5 | 10 | 7200 | 720 | 240 | 0.1 |
| 600 | 12 | 1.2 | 10 | 7200 | 720 | 240 | 0.1 |

Type PS—Maximum Ampere Ratings

| Type | State | AC Volts | | | | DC Volts Double Throw | | |
|---|-------|----------|-----|-----|-----|--------------------------|-----|------|
| | | 120 | 240 | 480 | 600 | 120 | 240 | 600 |
| Heavy-Duty 1/2 hp, 250 Vac Maximum | | | | | | | | |
| Single-pole | Make | 40 | 20 | 10 | 8 | 2.0 | 0.5 | 0.1 |
| | Break | 15 | 10 | 6 | 5 | 0.5 | 0.2 | 0.02 |
| Double-pole | Make | 30 | 15 | 8 | 6 | 0.5 | 0.2 | 0.2 |
| | Break | 3 | 1.5 | 1 | 0.8 | 0.2 | 0.1 | — |

Note

^① Thermal rating. Valid only if switch does not have to make or break.

Dimensions

Approximate Dimensions in Inches (mm)

Roller Lever Switches

Type F

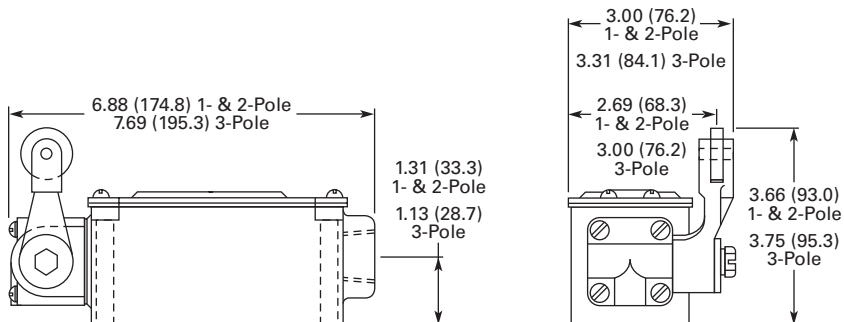

Approximate Dimensions in Inches only

Rotating Shaft Switches

Type J—NEMA 1 Models

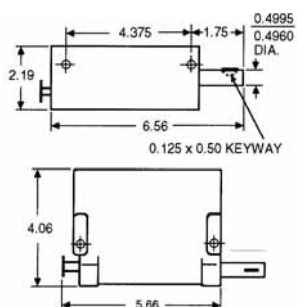

Type J—NEMA 4 Models

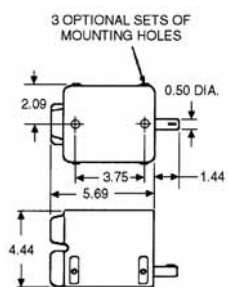

Pneumatic Time Delay Switches

Type LP

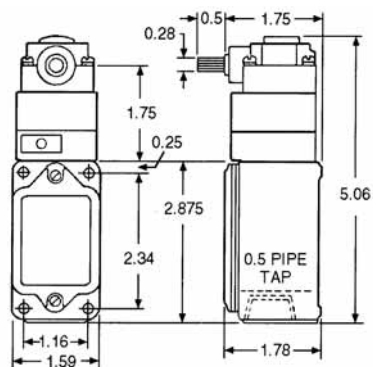

Approximate Dimensions in Inches [mm]

2

Precision Switches

Type PS

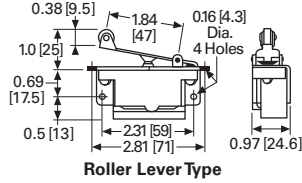
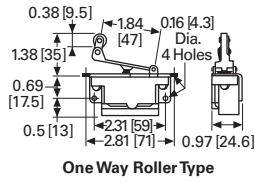
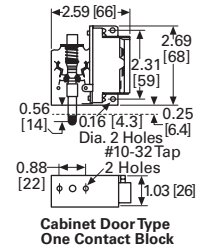
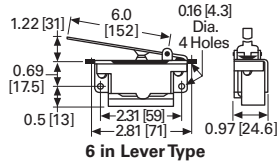
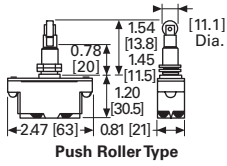
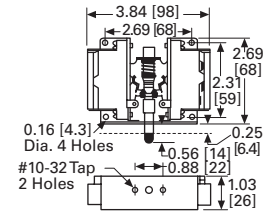
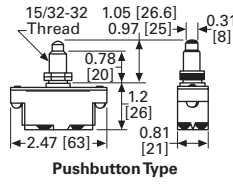
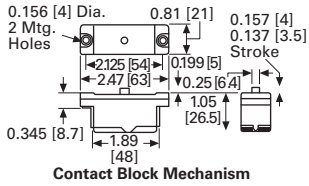

iProx



E57P Performance



AccuProx



E56 Pancake



Nonmetallic Tubular



E52 Cube Style



E51, Factory Sealed



| | | |
|--|-------|----------|
| 3.0 Introduction | | |
| Quick Reference Guide | | V8-T3-2 |
| 3.1 iProx Sensors | | |
| Product Description | | V8-T3-11 |
| 3.2 E57P Performance Series Sensors | | |
| Product Description | | V8-T3-18 |
| 3.3 E57PS Performance Short Body Sensors | | |
| Product Description | | V8-T3-24 |
| 3.4 E57G General Purpose Proximity Sensors | | |
| Product Description | | V8-T3-29 |
| 3.5 E57 Two-Wire (AC, AC/DC, DC) Proximity Sensors | | |
| Product Description | | V8-T3-35 |
| 3.6 AccuProx Analog Sensors | | |
| Product Description | | V8-T3-49 |
| 3.7 Ferrous Only Tubular Sensors | | |
| Product Description | | V8-T3-55 |
| 3.8 Metal Face Sensors | | |
| Product Description | | V8-T3-58 |
| 3.9 High Current Output Sensors | | |
| Product Description | | V8-T3-62 |
| 3.10 Small Diameter (4, 5, 6.5, 8 mm) Sensors | | |
| Product Description | | V8-T3-65 |
| 3.11 E56 Pancake Sensors | | |
| Product Description | | V8-T3-71 |
| 3.12 Nonmetallic Tubular Sensors | | |
| Product Description | | V8-T3-76 |
| 3.13 E52 Cube Style Sensors | | |
| Product Description | | V8-T3-79 |
| 3.14 E52 Rectangular Style Sensors | | |
| Product Description | | V8-T3-83 |
| 3.15 E55 Limit Switch Style Sensors with Nonmetallic Housings | | |
| Product Description | | V8-T3-86 |
| 3.16 E51 Modular Limit Switch Style Sensors | | |
| Product Description | | V8-T3-88 |
| 3.17 E51 Limit Switch Style, Factory Sealed 6P+ Sensors | | |
| Product Description | | V8-T3-97 |



Unless otherwise noted, the products contained in this section should not be used for functional safety applications. These products were not designed or tested to IEC 60947-5-3 or recommended for functional safety.



For Customer Service in the U.S. call 1-877-ETN CARE (386-2273),
in Canada call 1-800-268-3578.
For Application Assistance in the U.S. and Canada
call 1-800-426-9184.

Quick Reference Guide

Inductive Proximity Sensors

3

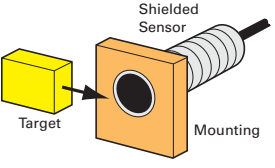
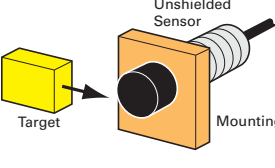
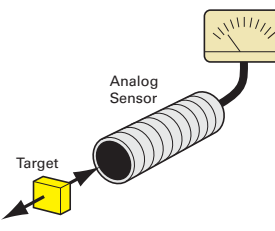
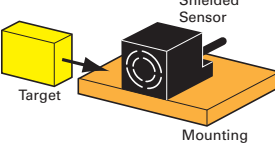
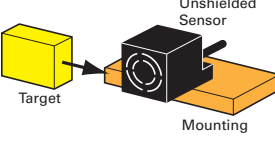
| Sensing Application | Sensing Style | Size | Max Range | Product Family | Page |
|---|------------------------------|------------------------------|---------------------------|------------------------------|---------------------------|
|  | Shielded tubular | 4 mm | 0.8 mm | Small Diameter Sensors | V8-T3-65 |
| | | 5 mm | 0.8 mm | Small Diameter Sensors | V8-T3-65 |
| | | 6.5 mm | 1 mm | Small Diameter Sensors | V8-T3-65 |
| | | 8 mm | 3 mm | Small Diameter Sensors | V8-T3-65 |
| | | 12 mm | 4 mm | iProx™ Sensors | V8-T3-11 |
| | | | 4 mm | E57P Performance Sensors | V8-T3-18, V8-T3-24 |
| | | | 4 mm | E57G General Purpose Sensors | V8-T3-29 |
| | | 18 mm | 8 mm | iProx Sensors | V8-T3-11 |
| | | | 8 mm | E57P Performance Sensors | V8-T3-18, V8-T3-24 |
| | | | 8 mm | E57G General Purpose Sensors | V8-T3-29 |
| 30 mm | 15 mm | iProx Sensors | V8-T3-11 | | |
| | 15 mm | E57P Performance Sensors | V8-T3-18, V8-T3-24 | | |
| | 15 mm | E57G General Purpose Sensors | V8-T3-29 | | |
|  | Unshielded tubular | 6.5 mm | 2 mm | Small Diameter | V8-T3-65 |
| | | 8 mm | 6 mm | Small Diameter | V8-T3-65 |
| | | 12 mm | 10 mm | iProx Sensors | V8-T3-11 |
| | | | 8 mm | E57P Performance Sensors | V8-T3-18, V8-T3-24 |
| | | | 8 mm | E57G General Purpose Sensors | V8-T3-29 |
| | | 18 mm | 18 mm | iProx Sensors | V8-T3-11 |
| | | | 12 mm | E57P Performance Sensors | V8-T3-18, V8-T3-24 |
| | | | 12 mm | E57G General Purpose Sensors | V8-T3-29 |
| | | 30 mm | 29 mm | iProx Sensors | V8-T3-11 |
| | | | 22 mm | E57P Performance Sensors | V8-T3-18, V8-T3-24 |
| 22 mm | E57G General Purpose Sensors | | V8-T3-29 | | |
|  | Analog tubular | 12 mm | 8 mm | AccuProx™ Analog Sensors | V8-T3-49 |
| | | 18 mm | 15 mm | AccuProx Analog Sensors | V8-T3-49 |
| | | 30 mm | 25 mm | AccuProx Analog Sensors | V8-T3-49 |
|  | Shielded cube | 40 x 40 x 40 mm | 20 mm | E52 Cube Style Sensors | V8-T3-79 |
|  | Unshielded cube | 40 x 40 x 40 mm | 40 mm | E52 Cube Style Sensors | V8-T3-79 |

Inductive Proximity Sensors, continued

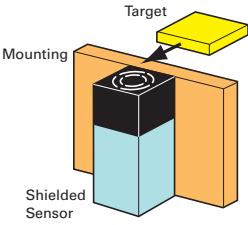
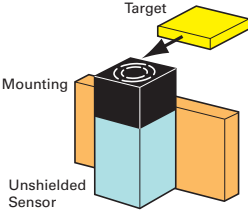
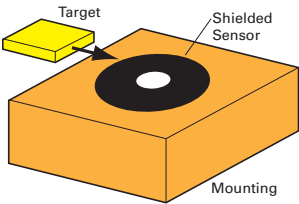
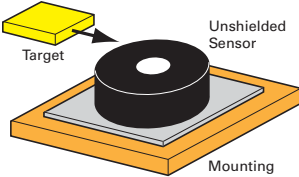
| Sensing Application | Sensing Style | Size | Max Range | Product Family | Page |
|---|-------------------------|---|-----------|--|-------------------------------------|
|  | Shielded limit switch | 118 x 40 x 40 mm 114 x 39 x 38.4 mm | 13 mm | E51 Modular Limit Switch Style Sensors E51 Limit Switch Style, Factory Sealed 6P+ Sensors E55 Limit Switch Style Sensors with Nonmetallic Housings | V8-T3-88, V8-T3-97 |
|  | Unshielded limit switch | 118 x 40 x 40 mm 114 x 39 x 38.4 mm | 24 mm | E51 Series E55 Series | V8-T3-88, V8-T3-97 |
|  | Shielded pancake | 79 x 79 x 39 mm | 40 mm | E56 Series | V8-T3-71 |
|  | Unshielded pancake | 79 x 79 x 39 mm 110 x 110 x 41 mm 171.5 x 171.5 x 67.5 mm | 100 mm | E56 Series | V8-T3-71 |

Technical Reference

Inductive Proximity Sensors

3



General

There are a number of factors which should be considered when applying induction proximity sensors. A detailed discussion of these factors can be found on **Page V8-T12-4**. Presented below are a few of the more important considerations for quick reference.

Mounting

Inductive proximity sensors are available in two classifications: shielded (also known as embeddable or flush mountable) and unshielded (non-embeddable or non-flush mountable). What these terms refer to is the distance to surrounding metal that the device can be mounted. In the case of a shielded sensor the device can be mounted with the sensor completely surrounded by metal.

In the case of an unshielded sensor, a metal free zone must be provided when mounting the sensor. The size of the metal free zone is dependent on both the size of the sensor and the type of sensing range it has, for example, standard or extended.

Mounting Ranges

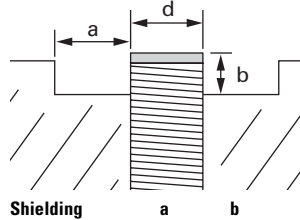

| Shielding | a | b |
|-----------------------|--------|------------|
| Standard Range | | |
| Shielded | 0 | 0 |
| Unshielded | 2 x Sn | Cap height |
| Extended Range | | |
| Semi-shielded | Sn | d |
| Non-embeddable | 2 x Sn | Cap height |

Where **a** and **b** are the metal free dimensions.

When mounting the sensors, do not exceed the following recommended torque specifications.

Torque Specifications

| Stainless Steel | Nickel-Plated Brass |
|-----------------------|---------------------|
| 12 mm Diameter | |
| 35 lb-in (4.0 Nm) | 20 lb-in (2.3 Nm) |
| 18 mm Diameter | |
| 70 lb-in (7.9 Nm) | 70 lb-in (7.9 Nm) |
| 30 mm Diameter | |
| 70 lb-in (7.9 Nm) | 70 lb-in (7.9 Nm) |

Extended Range Sensors

Extended range proximity sensors by Eaton’s Electrical Sector offer sensing distances almost three times greater than conventional devices. They are available in semi-shielded designs: mounted similar to an embeddable sensor—and non-embeddable designs requiring more metal free zone area than conventional unshielded sensors. All are available in a variety of circuits and terminations.

Target Material

When manufacturers of inductive proximity sensors state the sensing range of their devices, they are usually based upon a ferrous target made of carbon-rolled steel (IE FE 360) defined by ISO630. For example, in this product guide the E57P-18SPN5-C2 has a sensing range of 5 mm based upon a target of mild steel.

Sensing ranges to targets made of non-ferrous metals have to have a correction factor applied as listed in the table below. To use this table, multiply the sensing distance of the device by the factor given.

Example: The E57P-18SPN5-C2 has a sensing range of 5 mm. When used to sense a brass target, the sensing range becomes 2.25 mm (5 mm x 0.45).

Table of Correction Factors

Multiply sensing range of device by factor given below.

Correction Factors

| Target | Sensor Size | | | | Limit Switch |
|---------------------|-------------|-------|-------|-------|--------------|
| | 4–8 mm | 12 mm | 18 mm | 30 mm | |
| Stainless steel 400 | 0.90 | 0.90 | 1.0 | 1.0 | 1.0 |
| Stainless steel 300 | 0.65 | 0.70 | 0.70 | 0.75 | 0.85 |
| Brass | 0.35 | 0.45 | 0.45 | 0.45 | 0.5 |
| Aluminum | 0.35 | 0.40 | 0.45 | 0.40 | 0.47 |
| Copper | 0.30 | 0.25 | 0.35 | 0.30 | 0.40 |

Target Size

Often overlooked when applying sensors is the fact that the manufacturer’s stated sensing ranges are also dependent upon target size. The table below reflects the standard target sizes which were used to determine sensing ranges.

If targets are the same size or greater than standard, no reduction in sensing distance will occur. However, a smaller target size will result in a decrease in sensing range.

A general rule of thumb is that the target size shall be three times the range or the size of the sensor face, whichever is larger.

Standard Target Size ①

| Target | Standard Sensing Range | | Extended Sensing Range | |
|--------------|------------------------|--------------------|------------------------|------------------------|
| | Shielded Devices | Unshielded Devices | Semi-Shield Devices | Non-Embeddable Devices |
| 4 mm | 4 mm square | 4 mm square | — | — |
| 5 mm | 5 mm square | 5 mm square | — | — |
| 6.5 mm | 6.5 mm square | 6.5 mm square | — | — |
| 8 mm | 8 mm square | 8 mm square | — | — |
| 12 mm | 12 mm square | 12 mm square | 18 mm square | 30 mm square |
| 18 mm | 18 mm square | 24 mm square | 36 mm square | 60 mm square |
| 30 mm | 30 mm square | 45 mm square | 66 mm square | — |
| Limit switch | 45 mm square | 72 mm square | — | — |

Note

① Targets are 1 mm thick.

Product Selection Guide

iProx

E57P Performance Series

E57PS Performance Short Body

E57G General Purpose

3



Page V8-T3-11

Overview

Designed to be the highest performing tubular inductive sensor. Standard features include extended sensing ranges, high noise-immunity, extreme durability and includes Autoconfigure Technology. Advanced features include output delay, speed detection and cloning with ProxView Software.

Applications

Automotive, machine tool, material handling where high sensing performance and inventory consolidation is a priority.

Product Features

Auto-configure technology automatically detects a sinking (NPN) or sourcing (PNP) connection and switches the sensor accordingly, without any user intervention. Optional computer programming cable and Windows-based ProxView configuration software makes it easy to customize sensors.

Clone the sensor to match the characteristics of more than 4,800 competitive models, or configure it to match your specific application needs.

Advanced programmable features such as dual outputs, output delay, speed detection and more.

Technical Data and Specifications

Current ratings—

AC: 250 mA

DC: 300 mA

Enclosure ratings—

NEMA® 4, 4X, 6, 6P, 12, 13

IEC IP67, IP69K

Construction—

Stainless steel

Approvals

cUL® Listed



Page V8-T3-18

Overview

High performance inductive sensors. Extended and standard ranges available.

Applications

Automotive, machine tool, material handling where high sensing performance and inventory consolidation is a priority.

Product Features

12, 18 and 30 mm diameters

Three-wire DC sensors

360° LED indicators standard

NO or NC outputs

Short-circuit protection

Resettable short-circuit protected and reverse polarity on select models

Robust stainless steel tubes, shock-resistant front caps, polycarbonate end bells, and impact-absorbing potting compound are resistant to physical and environmental abuse in high temperature, high pressure washdown and high shock and vibration applications.

Technical Data and Specifications

Current ratings—

DC: 300 mA

Enclosure ratings—IP67, IP69K;

NEMA 4, 4X, 6, 6P

Construction—

Stainless steel housing and nuts

Approvals

CE

cULus Listed



Page V8-T3-24

Overview

High performance inductive sensors with the ability to fit into tighter spaces.

Applications

Automotive, machine tool, material handling where high sensing performance and inventory consolidation is a priority.

Product Features

12, 18 and 30 mm diameters

Three-wire DC sensors

360° LED indicators standard

NO or NC outputs

Short-circuit protection

Resettable short-circuit protected and reverse polarity on select models

Robust stainless steel tubes, shock-resistant front caps, polycarbonate end bells, and impact-absorbing potting compound are resistant to physical and environmental abuse in high temperature, high pressure washdown and high shock and vibration applications.

Technical Data and Specifications

Current ratings—

DC: 300 mA

Enclosure ratings—IP67, IP69K;

NEMA 4, 4X, 6, 6P

Construction—

Stainless steel housing and nuts

Approvals

CE

cULus Listed



Page V8-T3-29

Overview

This full-line, tubular proximity sensor family provides a cost-effective solution for high volume OEM use.

Applications

Machine tool detection, press applications, cam detection, material handling, valve and shaft position, automotive assembly.

Product Features

12, 18 and 30 mm diameters

Three-wire DC sensors

360° LED indicators standard

NO or NC outputs

Short-circuit protection

Resettable short-circuit protected and reverse polarity on select models

Robust stainless steel tubes, shock-resistant front caps, polycarbonate end bells, and impact-absorbing potting compound are resistant to physical and environmental abuse in high temperature, high pressure washdown and high shock and vibration applications.

Technical Data and Specifications

Current ratings—

DC: 100 mA

Enclosure ratings—IP67;

NEMA 4, 4X, 6, 6P

Construction—

Stainless steel housing and nickel-brass nuts

Approvals

CE

cULus Listed



E57 Two-Wire (AC, AC/DC, DC) Proximity



Page V8-T3-35

Overview

Various models available in two-wire configurations:
 Stainless steel (AC, AC/DC)
 Stainless steel short body (AC, AC/DC)
 Nickel-brass (AC, DC)

Applications

Machine tool detection, press applications, cam detection, material handling, valve and shaft position, automotive assembly.

Product Features

12, 18 and 30 mm diameters
 Two-wire AC, AC/DC, DC
 Shielded and unshielded models
 Standard and extended ranges
 LED indicators
 Cable and micro-connector
 NO or NC outputs

Technical Data and Specifications

Stainless steel:
 Current ratings—
 500 mA maximum
 Enclosure ratings—IP67, IP69K;
 NEMA 4, 4X, 6, 6P, 12, 13
 Nickel-Brass:
 Current ratings—
 200 mA (AC); 100 mA (DC)
 Enclosure ratings—
 IP69K, IP67

Approvals

cULus (Stainless Steel)
 cCSAus (Nickel-Brass)
 CE (SS: AC/DC only, NiBr: DC only)



AccuProx



Page V8-T3-49

Overview

AccuProx sensors feature analog outputs that change linearly as the target moves closer or further from the sensor face.

Applications

Part positioning, distance, size and thickness measurement, general inspection and error proofing (such as material imperfection or blemish detection), eccentricity or absolute angle detection, identification of different metals

Product Features

Extended linear sensing range of up to 25 mm—three times longer than standard tubular analog inductive sensors
 Outputs available in current (4–20 or 0–20 mA) and voltage (0–10 V)
 High output resolution and repeatability for applications requiring precision sensing performance
 Robust stainless steel barrel, shock-resistant front cap, polycarbonate end bell and impact-absorbing potting compound
 Ideal for extreme temperature or high pressure washdown environments

Technical Data and Specifications

Current ratings—
 0–10 Vdc, 0–20 mA, 4–20 mA
 Enclosure ratings—
 NEMA 4, 4X, 6, 6P, 13
 Construction—
 Stainless steel

Approvals

cUL Listed



Ferrous Only Tubular



Page V8-T3-55

Overview

Sensors designed to detect only ferrous metals (steel/iron).

Applications

Workcell applications, automotive and aircraft production.

Product Features

18 mm diameters
 Two-wire AC or three-wire DC
 NO or NC outputs
 Micro- and mini-pin terminations
 LED indicators

Technical Data and Specifications

Current ratings—
 AC: 500 mA continuous
 DC: 200 mA continuous
 Enclosure ratings—
 NEMA 4, 4X, 6, 6P, 12, 13
 IEC IP67
 Construction—
 Stainless steel

Approvals

UL Listed
 CSA Certified



Metal Face



Page V8-T3-58

Overview

Tough sensors with thick stainless steel sensing faces and barrels.

Applications

Metal cutting operations where damage to sensor face could occur.

Product Features

12, 18 and 30 mm diameters
 Two-wire AC or three-wire DC
 20 mil thick stainless steel face
 303 stainless steel barrel
 LED indicator
 2-meter cable, micro- and mini-pin connections

Technical Data and Specifications

Current ratings—
 AC: 500 mA continuous
 DC: 200 mA continuous
 Enclosure ratings—
 NEMA 4, 4X, 6, 6P, 12, 13
 IEC IP67
 Construction—
 Stainless steel

Approvals

UL Listed
 CSA Certified



High Current Output



Page V8-T3-62

Overview

DC sensors which can carry extremely large continuous inrush current.

Applications

Heavy-duty vehicles, cement mixers, lift trucks, front end loaders, farm equipment.

Product Features

30 mm diameter stainless steel housing
Solid-state output for 12 ampere continuous, 50 ampere inrush capacity
-40° to 158°F (-40° to 70°C) temperature range
NO and NC isolated outputs
Heavy gauge SJO cable

Technical Data and Specifications

Current ratings—
Varies by model
Enclosure ratings—
NEMA 4, 4X, 6, 6P, 12, 13
IEC IP67
Construction—
Stainless steel

Approvals

—

Ferrous Only Tubular



Page V8-T3-55

Overview

Sensors designed to detect only ferrous metals (steel/iron).

Applications

Workcell applications, automotive and aircraft production

Product Features

18 mm diameters
Two-wire AC or three-wire DC
NO or NC outputs
Micro- and mini-pin terminations
LED indicators

Technical Data and Specifications

Current ratings—
AC: 500 mA continuous
DC: 200 mA continuous
Enclosure ratings—
NEMA 4, 4X, 6, 6P, 12, 13
IEC IP67
Construction—
Stainless steel

Approvals

UL Listed
CSA Certified



Small Diameter



Page V8-T3-65

Overview

Small diameter and short body (4, 5, 6.5 and 8 mm) tubular housings for tight sensing applications.

Applications

Automation equipment, robotics, machine tool, counting, sorting

Product Features

Variety of diameters in stainless steel housings
PVC cable, micro- and nano-pin connections
LED indicators standard
Short overall lengths
Short circuit and reverse polarity protection

Technical Data and Specifications

Current ratings—
DC: 200 mA maximum
Enclosure ratings—
NEMA 4, 4X, 6, 6P, 12, 13
IEC IP67
Construction—
Stainless steel

Approvals

CE



E56 Pancake



Page V8-T3-71

Overview

Self-contained sensors capable of sensing up to 3.94 inches (100 mm).

Applications

Oil rig operations, floor conveyors, automotive assembly, overhead cranes

Product Features

40, 50, 70 and 100 mm sensing distances
Four-wire DC models have complementary outputs (1 NO/1 NC)
Four-wire DC models use auto-configure technology, which allows the sensor to automatically adapt for NPN or PNP without user intervention
Available in two-wire AC versions
Power and output LED indicator
Quick disconnect option
Short-circuit protected in DC
Longest sensing distances available

Technical Data and Specifications

Current ratings—
AC: 500 mA continuous
DC: 200 mA continuous
Enclosure ratings—
NEMA 4, 4X, 12, 13
(some models also rated NEMA 6)
IEC IP66
Construction—
PPS

Approvals

cULus Listed



Tubular, Nonmetallic Housing



Page V8-T3-76

Overview

Tubular sensors with nonmetallic housings offer high corrosion resistance.

Applications

Food processing lines, high washdown environments

Product Features

12, 18 and 30 mm diameters shielded and unshielded sensing
 Normally open or closed outputs
 AC and DC voltages
 Tough ABS plastic housing
 Output LED on all models

Technical Data and Specifications

Current ratings—
 AC: 150 mA
 DC: 200 mA
 Enclosure ratings—
 NEMA 3, 3S, 4, 4X, 13
 IEC IP66
 Construction—
 ABS plastic

Approvals

—

E52 Cube Style



Page V8-T3-79

Overview

A family of industry-standard, cube-sized inductive sensors with long range capabilities.

Applications

Automotive, manufacturing, machinery OEMs

Product Features

Long inductive proximity ranges available (up to 40 mm sensing distance)
 Four-wire DC models have complementary outputs (1 NO/1 NC)
 Four-wire DC models use auto-configure technology, which allows the sensor to automatically adapt for NPN or PNP without user intervention
 Robust design featuring vibration and impact-absorbing potting compound
 Ideal for extreme temperatures or high pressure washdown environments

Technical Data and Specifications

Current ratings—
 DC: 300 mA maximum
 Enclosure ratings—
 NEMA 4, 4X, 6, 6P, 12, 13
 IEC IP67
 Construction—
 Zinc alloy/PPS, PL

Approvals

cULus Listed



E52 Rectangular Style

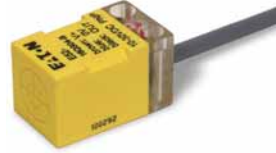

Page V8-T3-83

Overview

A variety of small rectangular sensors for limited space applications.

Applications

Tight applications where conventional sensor are too large

Product Features

Variety of housing styles R12, R18, Q16, Q25
 10 to 30 Vdc
 NPN and PNP output
 Short-circuit protection
 LED indicator for output status

Technical Data and Specifications

Current ratings—
 DC: 100 mA maximum
 Enclosure ratings—
 NEMA 1, 2, 3, 3S, 4, 12
 IEC IP66
 Construction—
 PBT composition housing

Approvals

—

3

E55 Limit Switch Style, Nonmetallic Housing



Page V8-T3-86

Overview

These nonmetallic sensors provide corrosion resistance in a limit switch style housing.

Applications

Food processing lines, high washdown environments

Product Features

- 5 position head can be top mounted or in any of four side positions
- Long sensing ranges up to 40 mm
- Normally open or closed outputs
- AC voltages
- Tough PBT resin housing

Technical Data and Specifications

- Current ratings—AC: 400 mA
- Enclosure ratings—NEMA 4, 4X, 6, 12, 13 IEC IP67
- Construction—PBT resin

Approvals

—

E51 Limit Switch Style, Factory Sealed 6P +



Page V8-T3-88

Overview

Completely epoxy filled in unitized, one piece limit switch style construction for reliable performance under the most adverse of environmental conditions.

Applications

All corrosive environments: Coolants/cutting oils, automotive applications

Product Features

- One piece housing on switch body/receptacle
- Head and housing totally epoxy encapsulated
- Side sensing head can be unfastened and moved to any of four positions
- Quick disconnect options
- Corrosive resistant epoxy coated housing

Technical Data and Specifications

- Current ratings—AC: 1 ampere continuous DC: 0.6 ampere continuous
- Enclosure ratings—NEMA 3, 3S, 4, 4X, 6, 6P, 12, 13 IEC IP67
- Construction—Die cast zinc
- Gasket material: Viton®

Approvals

cUL Listed



E51 Limit Switch Style, Modular



Page V8-T3-97

Overview

Modular design allows maximum use of inventories in these limit switch style housings. Solid-state circuitry in a variety of sensing ranges.

Applications

Machine tool, punch presses, automotive, conveyor systems

Product Features

- Modular heads, switch bodies, receptacles
- Shielded or unshielded sensing ranges
- Solid-state electronics
- Viton gasket seals
- LED indicators for power and output status
- Top and side sensing heads
- Alternate frequency for side by side operation
- Components individually labeled for easy identification

Technical Data and Specifications

- Current ratings—AC: 1 ampere continuous DC: 0.6 ampere continuous
- Enclosure ratings—NEMA 3, 3S, 4, 4X, 6, 6P, 12, 13 IEC IP67
- Class I, Class II, Division 2 Groups A, B, C, D, F and G; Class III
- Construction—Die cast zinc
- Gasket material: Viton

Approvals

UL Listed
CSA Certified (most models)



iProx Sensors



iProx Sensors

Product Description

The iProx represents the highest performance, most versatile tubular inductive sensor offered by Eaton's Electrical Sector. By utilizing an embedded microprocessor and exclusive SmartSense™ technology, iProx can sense up to three times farther than typical sensors of its class, while providing an unheard-of level of customization.

Both shielded and unshielded versions of iProx feature extended sensing ranges. This allows the sensor to be mounted farther from the target, thereby reducing the potential for target impacts and increasing the sensing reliability of your application.

The iProx also includes a wide range of advanced features that can be enabled via optional programming tools. Using the ProxView Windows-based software package, an entirely custom sensor can be programmed to perfectly fit an application.

For the most current information on this product, visit our Web site: www.eaton.com

Sensor characteristics, such as sensing range, can be customized down to the nearest tenth of a millimeter. Outputs can be changed from NO to NC. The iProx even features built-in timing delays and speed detection logic—no PLC programming is necessary.

With extended sensing range, quality construction and the ability to adapt to its environment, iProx is the ideal choice for even the most demanding inductive sensing applications.

Application Description

Typical Applications

- Automotive
- Machine tool
- Material handling
- Metalworking

Features

- Available in AC two-wire, DC three-wire and unique DC four-wire with complementary (NO-NC) or dual NO outputs
- Reliably detect metal targets at up to three times the range of conventional shielded or unshielded tubular inductive sensors

Contents

Description

Page

| | |
|---------------------------------------|----------|
| iProx Sensors | |
| Product Selection | |
| iProx Sensors | V8-T3-12 |
| Complementary and Dual Output Sensors | V8-T3-14 |
| Compatible Connector Cables | V8-T3-15 |
| Accessories | V8-T3-15 |
| Technical Data and Specifications | V8-T3-16 |
| Wiring Diagrams | V8-T3-17 |
| Dimensions | V8-T3-17 |

- Quality construction using a stainless steel barrel, 360-degree dual-color LED indicator, Ryton® impact-resistant face cap and vibration-absorbing potting compound
- Auto-configure technology automatically detects a sinking (NPN) or sourcing (PNP) connection and switches the sensor accordingly, without any user intervention
- Exclusive SmartSense embedded microprocessor technology allows for customizable range, band sensing, nuisance metal rejection, timing delays and over/under speed detection
- Optional computer programming cable and Windows-based ProxView configuration software makes it easy to customize sensors
- Withstands high electrical noise (up to 20 V/m)
- Resistant to extreme temperatures (–40 °F [–40 °C])

Standards and Certifications

- cUL Listed
- CE



⚠ DANGER

THIS SENSOR IS NOT A SAFETY DEVICE AND IS NOT INTENDED TO BE USED AS A SAFETY DEVICE. This sensor is designed only to detect and read certain data in an electronic manner and perform no use apart from that, specifically no safety-related use. This sensor product does not include self-checking redundant circuitry, and the failure of this sensor product could cause either an energized or de-energized output condition, which could result in death, serious bodily injury, or property damage.

For Customer Service in the U.S. call 1-877-ETN CARE (386-2273), in Canada call 1-800-268-3578. For Application Assistance in the U.S. and Canada call 1-800-426-9184.

3.1

Inductive Proximity Sensors

iProx Sensors







Product Selection

iProx Sensors

Note: Custom iProx models can also be ordered directly from the factory with pre-set ranges, outputs and connectors. Consult the Eaton Application Engineers at 1-800-426-9184 for more information.

3

Two-Wire Sensors

| | Operating Voltage | Sensing Range | Shielding | Connection Type ^① | NO Output Catalog Number ^② | NC Output Catalog Number ^② |
|--|-------------------|---------------|------------|-------------------------------------|---------------------------------------|---------------------------------------|
| 12 mm Diameter | | | | | | |
| Standard Range  | 20–132 Vac | 4 mm | Shielded | 3-pin micro AC connector | E59-M12A105A01-A1 ☺ | E59-M12A105A01-A2 ☺ |
| | | | | 3-pin micro AC pigtail ^③ | E59-M12A105A01P-A1 ☺ | E59-M12A105A01P-A2 ☺ |
| | | | | 3-pin mini AC pigtail ^③ | E59-M12A105A01PB-A1 ☺ | E59-M12A105A01PB-A2 ☺ |
| | | | | 2-meter cable | E59-M12A105C02-A1 | E59-M12A105C02-A2 |
| Extended Range  | | 10 mm | Unshielded | 3-pin micro AC connector | E59-M12C110A01-A1 ☺ | E59-M12C110A01-A2 ☺ |
| | | | | 3-pin micro AC pigtail ^③ | E59-M12C110A01P-A1 ☺ | E59-M12C110A01P-A2 ☺ |
| | | | | 3-pin mini AC pigtail ^③ | E59-M12C110A01PB-A1 ☺ | E59-M12C110A01PB-A2 ☺ |
| | | | | 2-meter cable | E59-M12C110C02-A1 | E59-M12C110C02-A2 |
| 18 mm Diameter | | | | | | |
| Standard Range  | 20–132 Vac | 8 mm | Shielded | 3-pin micro AC connector | E59-M18A109A01-A1 ☺ | E59-M18A109A01-A2 ☺ |
| | | | | 3-pin micro AC pigtail ^③ | E59-M18A109A01P-A1 ☺ | E59-M18A109A01P-A2 ☺ |
| | | | | 3-pin mini AC pigtail ^③ | E59-M18A109A01PB-A1 ☺ | E59-M18A109A01PB-A2 ☺ |
| | | | | 2-meter cable | E59-M18A109C02-A1 | E59-M18A109C02-A2 |
| Extended Range  | | 18 mm | Unshielded | 3-pin micro AC connector | E59-M18C118A01-A1 ☺ | E59-M18C118A01-A2 ☺ |
| | | | | 3-pin micro AC pigtail ^③ | E59-M18C118A01P-A1 ☺ | E59-M18C118A01P-A2 ☺ |
| | | | | 3-pin mini AC pigtail ^③ | E59-M18C118A01PB-A1 ☺ | E59-M18C118A01PB-A2 ☺ |
| | | | | 2-meter cable | E59-M18C118C02-A1 | E59-M18C118C02-A2 |
| 30 mm Diameter | | | | | | |
| Standard Range  | 20–132 Vac | 15 mm | Shielded | 3-pin micro AC connector | E59-M30A115A01-A1 ☺ | E59-M30A115A01-A2 ☺ |
| | | | | 3-pin micro AC pigtail ^③ | E59-M30A115A01P-A1 ☺ | E59-M30A115A01P-A2 ☺ |
| | | | | 3-pin mini AC pigtail ^③ | E59-M30A115A01PB-A1 ☺ | E59-M30A115A01PB-A2 ☺ |
| | | | | 2-meter cable | E59-M30A115C02-A1 | E59-M30A115C02-A2 |
| Extended Range  | | 29 mm | Unshielded | 3-pin micro AC connector | E59-M30C129A01-A1 ☺ | E59-M30C129A01-A2 ☺ |
| | | | | 3-pin micro AC pigtail ^③ | E59-M30C129A01P-A1 ☺ | E59-M30C129A01P-A2 ☺ |
| | | | | 3-pin mini AC pigtail ^③ | E59-M30C129A01PB-A1 ☺ | E59-M30C129A01PB-A2 ☺ |
| | | | | 2-meter cable | E59-M30C129C02-A1 | E59-M30C129C02-A2 |

Notes

☺ See listing of compatible connector cables on **Page V8-T3-15**.







① For sensors with custom cable lengths or PUR jackets, contact Application Engineering at 1-800-426-9184.

② Sensors are ordered with pre-set outputs from the factory, but can be later programmed either NO or NC using the ProxView software.

③ Standard pigtail cable length is 12 in.

Note: Custom iProx models can also be ordered directly from the factory with pre-set ranges, outputs and connectors. Consult the Eaton Application Engineers at 1-800-426-9184 for more information.

Three-Wire Sensors

| | Operating Voltage | Sensing Range | Shielding | Connection Type ^① | NO Output Catalog Number ^② | NC Output Catalog Number ^② |
|--|-------------------|---------------|------------|-------------------------------------|---------------------------------------|---------------------------------------|
| 12 mm Diameter | | | | | | |
| Standard Range  | 6–48 Vdc | 4 mm | Shielded | 4-pin micro DC connector | E59-M12A105D01-D1 ☹ | E59-M12A105D01-D2 ☹ |
| | | | | 4-pin micro DC pigtail ^③ | E59-M12A105D01P-D1 ☹ | E59-M12A105D01P-D2 ☹ |
| | | | | 2-meter cable | E59-M12A105C02-D1 | E59-M12A105C02-D2 |
| Extended Range  | | 10 mm | Unshielded | 4-pin micro DC connector | E59-M12C110D01-D1 ☹ | E59-M12C110D01-D2 ☹ |
| | | | | 4-pin micro DC pigtail ^③ | E59-M12C110D01P-D1 ☹ | E59-M12C110D01P-D2 ☹ |
| | | | | 2-meter cable | E59-M12C110C02-D1 | E59-M12C110C02-D2 |
| 18 mm Diameter | | | | | | |
| Standard Range  | 6–48 Vdc | 8 mm | Shielded | 4-pin micro DC connector | E59-M18A108D01-D1 ☹ | E59-M18A108D01-D2 ☹ |
| | | | | 4-pin micro DC pigtail ^③ | E59-M18A108D01P-D1 ☹ | E59-M18A108D01P-D2 ☹ |
| | | | | 2-meter cable | E59-M18A108C02-D1 | E59-M18A108C02-D2 |
| Extended Range  | | 18 mm | Unshielded | 4-pin micro DC connector | E59-M18C116D01-D1 ☹ | E59-M18C116D01-D2 ☹ |
| | | | | 4-pin micro DC pigtail ^③ | E59-M18C116D01P-D1 ☹ | E59-M18C116D01P-D2 ☹ |
| | | | | 2-meter cable | E59-M18C116C02-D1 | E59-M18C116C02-D2 |
| 30 mm Diameter | | | | | | |
| Standard Range  | 6–48 Vdc | 15 mm | Shielded | 4-pin micro DC connector | E59-M30A115D01-D1 ☹ | E59-M30A115D01-D2 ☹ |
| | | | | 4-pin micro DC pigtail ^③ | E59-M30A115D01P-D1 ☹ | E59-M30A115D01P-D2 ☹ |
| | | | | 2-meter cable | E59-M30A115C02-D1 | E59-M30A115C02-D2 |
| Extended Range  | | 29 mm | Unshielded | 4-pin micro DC connector | E59-M30C129D01-D1 ☹ | E59-M30C129D01-D2 ☹ |
| | | | | 4-pin micro DC pigtail ^③ | E59-M30C129D01P-D1 ☹ | E59-M30C129D01P-D2 ☹ |
| | | | | 2-meter cable | E59-M30C129C02-D1 | E59-M30C129C02-D2 |

Notes

☹ See listing of compatible connector cables on [Page V8-T3-15](#).

^① For sensors with custom cable lengths or PUR jackets, contact Application Engineering at 1-800-426-9184.

^② Sensors are ordered with pre-set outputs from the factory, but can be later programmed either NO or NC using the ProxView software.

^③ Standard pigtail cable length is 12 in.

3.1













Inductive Proximity Sensors

iProx Sensors

Complementary and Dual Output Sensors

Four-Wire Sensors

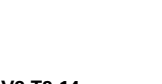
3

| | Operating Voltage | Sensing Range | Shielding | Output Type | Connection Type | Complementary Output (1NO-1NC) Catalog Number | Dual NO Output Catalog Number ^① |
|--|-------------------|---------------|------------|----------------|--------------------------|---|--|
| 12 mm Diameter | | | | | | | |
| Standard Range  | 6–48 Vdc | 4 mm | Shielded | NPN (sinking) | 4-pin micro DC connector | E59-M12A105D01-D3NN ☹ | E59-M12A105D01-D1NN ☹ |
| | | | | | 2-meter cable | E59-M12A105C02-D3NN | E59-M12A105C02-D1NN |
| Extended Range  | | | | PNP (sourcing) | 4-pin micro DC connector | E59-M12A105D01-D3PP ☹ | E59-M12A105D01-D1PP ☹ |
| | | | | | 2-meter cable | E59-M12A105C02-D3PP | E59-M12A105C02-D1PP |
| Standard Range  | 6–48 Vdc | 10 mm | Unshielded | NPN (sinking) | 4-pin micro DC connector | E59-M12C110D01-D3NN ☹ | E59-M12C110D01-D1NN ☹ |
| | | | | | 2-meter cable | E59-M12C110C02-D3NN | E59-M12C110C02-D1NN |
| Extended Range  | | | | PNP (sourcing) | 4-pin micro DC connector | E59-M12C110D01-D3PP ☹ | E59-M12C110D01-D1PP ☹ |
| | | | | | 2-meter cable | E59-M12C110C02-D3PP | E59-M12C110C02-D1PP |
| 18 mm Diameter | | | | | | | |
| Standard Range  | 6–48 Vdc | 8 mm | Shielded | NPN (sinking) | 4-pin micro DC connector | E59-M18A108D01-D3NN ☹ | E59-M18A108D01-D1NN ☹ |
| | | | | | 2-meter cable | E59-M18A108C02-D3NN | E59-M18A108C02-D1NN |
| Extended Range  | | | | PNP (sourcing) | 4-pin micro DC connector | E59-M18A108D01-D3PP ☹ | E59-M18A108D01-D1PP ☹ |
| | | | | | 2-meter cable | E59-M18A108C02-D3PP | E59-M18A108C02-D1PP |
| Standard Range  | 6–48 Vdc | 18 mm | Unshielded | NPN (sinking) | 4-pin micro DC connector | E59-M18C116D01-D3NN ☹ | E59-M18C116D01-D1NN ☹ |
| | | | | | 2-meter cable | E59-M18C116C02-D3NN | E59-M18C116C02-D1NN |
| Extended Range  | | | | PNP (sourcing) | 4-pin micro DC connector | E59-M18C116D01-D3PP ☹ | E59-M18C116D01-D1PP ☹ |
| | | | | | 2-meter cable | E59-M18C116C02-D3PP | E59-M18C116C02-D1PP |
| 30 mm Diameter | | | | | | | |
| Standard Range  | 6–48 Vdc | 15 mm | Shielded | NPN (sinking) | 4-pin micro DC connector | E59-M30A115D01-D3NN ☹ | E59-M30A115D01-D1NN ☹ |
| | | | | | 2-meter cable | E59-M30A115C02-D3NN | E59-M30A115C02-D1NN |
| Extended Range  | | | | PNP (sourcing) | 4-pin micro DC connector | E59-M30A115D01-D3PP ☹ | E59-M30A115D01-D1PP ☹ |
| | | | | | 2-meter cable | E59-M30A115C02-D3PP | E59-M30A115C02-D1PP |
| Standard Range  | 6–48 Vdc | 29 mm | Unshielded | NPN (sinking) | 4-pin micro DC connector | E59-M30C129D01-D3NN ☹ | E59-M30C129D01-D1NN ☹ |
| | | | | | 2-meter cable | E59-M30C129C02-D3NN | E59-M30C129C02-D1NN |
| Extended Range  | | | | PNP (sourcing) | 4-pin micro DC connector | E59-M30C129D01-D3PP ☹ | E59-M30C129D01-D1PP ☹ |
| | | | | | 2-meter cable | E59-M30C129C02-D3PP | E59-M30C129C02-D1PP |





Notes

☹ See listing of compatible connector cables on **Page V8-T3-15**.

① At this time, iProx Complementary and Dual Output models are not available with auto-sink/source detection. Therefore, PNP (sourcing) and NPN (sinking) models must be ordered separately.



Compatible Connector Cables

Standard Cables ^①

| | Current Rating at 600 V | Voltage Style | Number of Pins | Gauge | Length | Pin Configuration/Wire Colors (Face View Female Shown) | PVC Jacket Catalog Number | PUR Jacket Catalog Number |
|---|-------------------------------------|---------------|----------------|--------|-------------|--|---------------------------|---------------------------|
| Micro-Style Straight Female  | Micro-Style, Straight Female | | | | | | | |
| | — | AC | 3-pin, 3-wire | 22 AWG | 6.0 ft (2m) |  1-Green 2-Red/Black 3-Red/White | CSAS3F3CY2202 | CSAS3F3RY2202 |
| Mini-Style Straight Female  | Mini-Style, Straight Female | | | | | | | |
| | 13 A | — | 3-pin | 16 AWG | 6 ft (2m) |  1-Brown 2-White 3-Blue 4-Black | CSDS4A4CY2202 | CSDS4A4RY2202 |
| | | | | | | | Catalog Number | |
| | | | | | | | CSMS3F3CY1602 | |

Accessories

iProx Sensors

| | Description | Catalog Number |
|--|--|-----------------|
| Software  | Step-by-step programming software required to program iProx. Compatible with Microsoft Windows® and Windows® Mobile devices. | E59SW1 |
| Cable  | The iProx programming cable is used to program individual iProx sensors, providing a connection between the computer and the sensor. Connects to computer via a serial (RS-232) or USB port. (USB connection requires an adapter which is included with purchase.) | E59RP1 |
| Labels  | Field applied labels for iProx sensor (100 pcs) | E59LABEL |

Note

^① For a full selection of connector cables, see **Tab 10, section 10.1**.

Starter Kit



iProx Starter Kits

| Description | Catalog Number |
|--|-------------------|
| Interested in custom programming iProx sensors to fit your application? | |
| These kits include everything needed to get the most out of iProx: a sensor, a programming cable (E59RP1), a micro connector cable (CSDS4A4CY2202) and ProxView software on CD-ROM (E59SW1). | |
| Starter kit includes: | |
| 12 mm AC unshielded iProx sensor (E59-M12C110A01-A1) | E5912ACKIT |
| 12 mm DC unshielded iProx sensor (E59-M12C110D01-D1) | E5912DCKIT |
| 18 mm AC unshielded iProx sensor (E59-M18C118A01-A1) | E5918ACKIT |
| 18 mm DC unshielded iProx sensor (E59-M18C116D01-D1) | E5918DCKIT |
| 30 mm AC unshielded iProx sensor (E59-M30C129A01-A1) | E5930ACKIT |
| 30 mm DC unshielded iProx sensor (E59-M30C129D01-D1) | E5930DCKIT |

Technical Data and Specifications

iProx Sensors

| Description | Two-Wire Sensors | Three-Wire Sensors |
|--------------------------|---|---|
| Input voltage | 20–132 Vac | 6–48 Vdc |
| Load current | 250 mA | 300 mA |
| Leakage current | ≤1.7 mA at 32 °F (0 °C), 2.0 mA at –40 °F (–40 °C) | ≤150 µA |
| Voltage drop | <5 Vac | ≤2.5 Vdc |
| Burden current | — | ≤15 mA |
| Protection | None | Auto reset |
| Switching hysteresis | <15% rated sensing distance | <15% rated sensing distance |
| Repeat accuracy | Shielded models: <1% sensing distance; Unshielded models: <3% sensing distance | Shielded models: <1% sensing distance; Unshielded models: <3% sensing distance |
| Surge capacity | 3 A/30 ms | — |
| Temperature range | –40 to 158 °F (–40 to 70 °C) | –40 to 158 °F (–40 to 70 °C) |
| Material of construction | 303 stainless steel; end bells: polycarbonate; face caps: Ryton®; cable: AWM style 20387 (PVC) | 303 stainless steel; end bells: polycarbonate; face caps: Ryton®; cable: AWM style 20387 (PVC) |
| Vibration and shock | Vibration: 10 to 55 Hz, 1 mm amplitude, IEC 60068-2-6; shock: 30 g, 11 ms per IEC 68-2-27 | Vibration: 10 to 55 Hz, 1 mm amplitude, IEC 60068-2-6; shock: 30 g, 11 ms per IEC 68-2-27 |
| Indicator LED | 360° viewable LED | 360° viewable LED |
| Enclosure ratings | NEMA 4, 4X, 6, 6P, 12 and 13 (IP67) IP69K ① | NEMA 4, 4X, 6, 6P, 12 and 13 (IP67) IP69K ① |

Response Time ②

| Description | Two-Wire Sensors All Two-Wire Models | Three-Wire Sensors Shielded | | | Unshielded | | |
|--------------------------|--|--------------------------------|-----------------|-----------------|-----------------|-----------------|-----------------|
| | | 12 mm | 18 mm | 30 mm | 12 mm | 18 mm | 30 mm |
| Factory default mode | Shipped in “Side by Side Mode” by default (20 V/m) | 580 Hz (10 V/m) | 390 Hz (10 V/m) | 240 Hz (10 V/m) | 300 Hz (10 V/m) | 150 Hz (10 V/m) | 145 Hz (10 V/m) |
| Side by side ③ | 30 Hz (10 V/m) | 50 Hz (20 V/m) | 50 Hz (20 V/m) | 50 Hz (20 V/m) | 50 Hz (20 V/m) | 50 Hz (20 V/m) | 50 Hz (20 V/m) |
| High noise immunity mode | 10 Hz (>20 V/m) | 10 Hz (>20 V/m) | 10 Hz (>20 V/m) | 10 Hz (>20 V/m) | 10 Hz (>20 V/m) | 10 Hz (>20 V/m) | 10 Hz (>20 V/m) |

Notes

Ryton® is a registered trademark of Phillips Chemical (division of Phillips Petroleum).

① Our products conform to NEMA® tests as indicated, however, some severe washdown applications can exceed these NEMA test specifications.

② iProx sensors may be programmed to perform in side by side or high noise immunity applications using the iProx programming cable (E59RP1) and ProxView software (E59SW1).

③ Use the side by side response time parameter when using the iProx Tray Programmer (E59TP1), iProx programming cable (E59RP1) and ProxView software (E59SW1).

Wiring Diagrams

Pin numbers are for reference, rely on pin location when wiring.

iProx Sensors

| Operating Voltage | Output | Cable Models | Connector Models (Face View Male Shown) | |
|--|---------------------------|--------------|---|------|
| | | | Micro | Mini |
| Two-Wire Sensors | | | | |
| 20–132 Vac | NO and NC | | | |
| Three-Wire Sensors | | | | |
| 6–48 Vdc | NO and NC (NPN and PNP) ① | ② | ② | — |
| Four-Wire Dual Output and Complementary Sensors | | | | |
| 6–48 Vdc | NO and NC (NPN) | ③ | ③ | — |
| | NO and NC (PNP) | ③ | ③ | — |

Dimensions

Approximate Dimensions in Inches (mm)

Cable Models

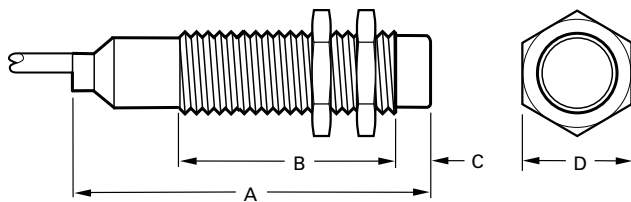

| Size | Shielding | A | B | C | D |
|-------|------------|-------------|-------------|-------------|-----------|
| 12 mm | Shielded | 2.46 (62.4) | 1.98 (50.3) | 0.02 (0.5) | 0.67 (17) |
| | Unshielded | 2.46 (62.4) | 1.64 (41.6) | 0.36 (9) | 0.67 (17) |
| 18 mm | Shielded | 2.54 (64.5) | 2.00 (50.9) | 0.02 (0.5) | 0.94 (24) |
| | Unshielded | 2.54 (64.5) | 1.47 (37.4) | 0.55 (14) | 0.94 (24) |
| 30 mm | Shielded | 2.74 (69.6) | 2.13 (54.1) | 0.03 (0.75) | 1.41 (36) |
| | Unshielded | 2.74 (69.6) | 1.41 (35.8) | 0.75 (19) | 1.41 (36) |

Micro-Connector Models

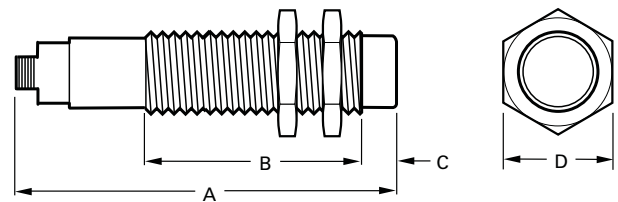

| Size | Shielding | A | B | C | D |
|-------|------------|-------------|-------------|-------------|-----------|
| 12 mm | Shielded | 2.71 (68.7) | 1.98 (50.3) | 0.02 (0.5) | 0.67 (17) |
| | Unshielded | 2.71 (68.7) | 1.64 (41.6) | 0.36 (9) | 0.67 (17) |
| 18 mm | Shielded | 2.73 (69.3) | 2.00 (50.9) | 0.02 (0.5) | 0.94 (24) |
| | Unshielded | 2.73 (69.3) | 1.47 (37.4) | 0.55 (14) | 0.94 (24) |
| 30 mm | Shielded | 2.92 (74.1) | 2.13 (54.1) | 0.03 (0.75) | 1.41 (36) |
| | Unshielded | 2.92 (74.1) | 1.41 (35.8) | 0.75 (19) | 1.41 (36) |

Notes

- ① The three-wire DC version of iProx automatically configures itself to NPN or PNP based on field wiring. No user intervention is required.
- ② Pin numbers 2 and 4 are internally jumpered together. Either pin may be used.
- ③ The complementary (1NO-1NC) output models feature the NC output on pin 2 (white).

E57P Performance Series Sensors

3



Contents

| Description | Page |
|---|-----------------|
| E57P Performance Series Sensors | |
| Product Selection | |
| E57P Performance Sensors | V8-T3-19 |
| Compatible Connector Cables | V8-T3-20 |
| Accessories | V8-T3-20 |
| Technical Data and Specifications | V8-T3-21 |
| Wiring Diagrams | V8-T3-22 |
| Dimensions | V8-T3-23 |

E57P Performance Series Sensors

Product Description

For sensing applications requiring more demanding specifications, the new E57P Performance series incorporates premium features without the premium price. With its stainless steel tubular body, IP69K rating, wide temperature range (down to -40 °C), fast switching speed and laser-etched markings, the E57P series provides value at a low price point.

Features

- 360° LED indicator
- Stainless steel tube
- 10–48 Vdc operating voltage
- Short-circuit protection
- -40 to 70 °C temperature range
- IP69K environmental rating
- Durable laser-engraved label
- Available in cable and micro-connector styles

Standards and Certifications

- cULus Listed
- CE



⚠ DANGER

THIS SENSOR IS NOT A SAFETY DEVICE AND IS NOT INTENDED TO BE USED AS A SAFETY DEVICE. This sensor is designed only to detect and read certain data in an electronic manner and perform no use apart from that, specifically no safety-related use. This sensor product does not include self-checking redundant circuitry, and the failure of this sensor product could cause either an energized or de-energized output condition, which could result in death, serious bodily injury, or property damage.



For the most current information on this product, visit our Web site: www.eaton.com

For Customer Service in the U.S. call 1-877-ETN CARE (386-2273), in Canada call 1-800-268-3578. For Application Assistance in the U.S. and Canada call 1-800-426-9184.

Product Selection

E57P Performance Sensors

Three-Wire Sensors

| | Operating Voltage | Sensing Range (Sn) | Shielding | Connection Type ^① | NO Output Catalog Number | NC Output Catalog Number | |
|---|-----------------------------------|------------------------|------------------------|------------------------------|--------------------------|--------------------------|-----------------------|
| 12 mm  | 12 mm Diameter End Sensing | | | | | | |
| | 10–48 Vdc | 2 mm (standard range) | Shielded (PNP) | 2-meter cable | E57P-12SPN2-C2 | E57P-12SPC2-C2 | |
| | | | | 4-pin micro DC connector | E57P-12SPN2-Q | E57P-12SPC2-Q | |
| | | | Shielded (NPN) | 2-meter cable | E57P-12SNN2-C2 | E57P-12SNC2-C2 | |
| | | | | 4-pin micro DC connector | E57P-12SNN2-Q | E57P-12SNC2-Q | |
| | | | 4 mm (standard range) | Unshielded (PNP) | 2-meter cable | E57P-12UPN4-C2 | E57P-12UPC4-C2 |
| | | | | | 4-pin micro DC connector | E57P-12UPN4-Q | E57P-12UPC4-Q |
| | | Unshielded (NPN) | | 2-meter cable | E57P-12UNN4-C2 | E57P-12UNC4-C2 | |
| | | | | 4-pin micro DC connector | E57P-12UNN4-Q | E57P-12UNC4-Q | |
| | | 4 mm (extended range) | Shielded (PNP) | 2-meter cable | E57P-12SPN4-C2 | E57P-12SPC4-C2 | |
| | | | | 4-pin micro DC connector | E57P-12SPN4-Q | E57P-12SPC4-Q | |
| | | | Shielded (NPN) | 2-meter cable | E57P-12SNN4-C2 | E57P-12SNC4-C2 | |
| | | | | 4-pin micro DC connector | E57P-12SNN4-Q | E57P-12SNC4-Q | |
| | 8 mm (extended range) | | Unshielded (PNP) | 2-meter cable | E57P-12UPN8-C2 | E57P-12UPC8-C2 | |
| 4-pin micro DC connector | | | | E57P-12UPN8-Q | E57P-12UPC8-Q | | |
| Unshielded (NPN) | 2-meter cable | E57P-12UNN8-C2 | E57P-12UNC8-C2 | | | | |
| | 4-pin micro DC connector | E57P-12UNN8-Q | E57P-12UNC8-Q | | | | |
| 18 mm  | 18 mm Diameter End Sensing | | | | | | |
| | 10–48 Vdc | 5 mm (standard range) | Shielded (PNP) | 2-meter cable | E57P-18SPN5-C2 | E57P-18SPC5-C2 | |
| | | | | 4-pin micro DC connector | E57P-18SPN5-Q | E57P-18SPC5-Q | |
| | | | Shielded (NPN) | 2-meter cable | E57P-18SNN5-C2 | E57P-18SNC5-C2 | |
| | | | | 4-pin micro DC connector | E57P-18SNN5-Q | E57P-18SNC5-Q | |
| | | | 8 mm (standard range) | Unshielded (PNP) | 2-meter cable | E57P-18UPN8-C2 | E57P-18UPC8-C2 |
| | | | | | 4-pin micro DC connector | E57P-18UPN8-Q | E57P-18UPC8-Q |
| | | Unshielded (NPN) | | 2-meter cable | E57P-18UNN8-C2 | E57P-18UNC8-C2 | |
| | | | | 4-pin micro DC connector | E57P-18UNN8-Q | E57P-18UNC8-Q | |
| | | 8 mm (extended range) | Shielded (PNP) | 2-meter cable | E57P-18SPN8-C2 | E57P-18SPC8-C2 | |
| | | | | 4-pin micro DC connector | E57P-18SPN8-Q | E57P-18SPC8-Q | |
| | | | Shielded (NPN) | 2-meter cable | E57P-18SNN8-C2 | E57P-18SNC8-C2 | |
| | | | | 4-pin micro DC connector | E57P-18SNN8-Q | E57P-18SNC8-Q | |
| | 12 mm (extended range) | | Unshielded (PNP) | 2-meter cable | E57P-18UPN12-C2 | E57P-18UPC12-C2 | |
| 4-pin micro DC connector | | | | E57P-18UPN12-Q | E57P-18UPC12-Q | | |
| Unshielded (NPN) | 2-meter cable | E57P-18UNN12-C2 | E57P-18UNC12-C2 | | | | |
| | 4-pin micro DC connector | E57P-18UNN12-Q | E57P-18UNC12-Q | | | | |

Notes

⊕ See listing of compatible connector cables on **Page V8-T3-20**.

① For cable lengths longer than 2 meters, add the number of the desired length in meters to the end of the listed catalog number (for catalog numbers ending with a number, add an **S** and then the length). Examples for a 5-meter cable: E57-18LE12-A becomes E57-18LE12-A5; E57LAL12A2 becomes E57LAL12A2S5.



Three-Wire Sensors, continued

| Operating Voltage | Sensing Range (Sn) | Shielding | Connection Type ① | NO Output Catalog Number | NC Output Catalog Number | |
|-----------------------------------|------------------------|--------------------------|--------------------------|--------------------------|--------------------------|------------------------|
| 30 mm | | | | | | |
| 30 mm Diameter End Sensing | | | | | | |
| 10–48 Vdc | 10 mm (standard range) | Shielded (PNP) | 2-meter cable | E57P-30SPN10-C2 | E57P-30SPC10-C2 | |
| | | | 4-pin micro DC connector | E57P-30SPN10-Q | E57P-30SPC10-Q | |
| | | Shielded (NPN) | 2-meter cable | E57P-30SNN10-C2 | E57P-30SNC10-C2 | |
| | | | 4-pin micro DC connector | E57P-30SNN10-Q | E57P-30SNC10-Q | |
| | | 15 mm (standard range) | Unshielded (PNP) | 2-meter cable | E57P-30UPN15-C2 | E57P-30UPC15-C2 |
| | | | | 4-pin micro DC connector | E57P-30UPN15-Q | E57P-30UPC15-Q |
| | Unshielded (NPN) | | 2-meter cable | E57P-30UNN15-C2 | E57P-30UNC15-C2 | |
| | | | 4-pin micro DC connector | E57P-30UNN15-Q | E57P-30UNC15-Q | |
| | 15 mm (extended range) | Shielded (PNP) | 2-meter cable | E57P-30SPN15-C2 | E57P-30SPC15-C2 | |
| | | | 4-pin micro DC connector | E57P-30SPN15-Q | E57P-30SPC15-Q | |
| | | Shielded (NPN) | 2-meter cable | E57P-30SNN15-C2 | E57P-30SNC15-C2 | |
| | | | 4-pin micro DC connector | E57P-30SNN15-Q | E57P-30SNC15-Q | |
| 22 mm (extended range) | Unshielded (PNP) | 2-meter cable | E57P-30UPN22-C2 | E57P-30UPC22-C2 | | |
| | | 4-pin micro DC connector | E57P-30UPN22-Q | E57P-30UPC22-Q | | |
| | Unshielded (NPN) | 2-meter cable | E57P-30UNN22-C2 | E57P-30UNC22-C2 | | |
| | | 4-pin micro DC connector | E57P-30UNN22-Q | E57P-30UNC22-Q | | |

Compatible Connector Cables

Standard Cables ①

| Current Rating at 600 V | Voltage Style | Number of Pins | Gauge | Length | Pin Configuration/Wire Colors (Face View Female Shown) | PVC Jacket Catalog Number | PUR Jacket Catalog Number |
|-------------------------------------|---------------|----------------|--------|-------------|--|---------------------------|---------------------------|
| Micro-Style, Straight Female | | | | | | | |
| — | DC | 4-pin, 4-wire | 22 AWG | 6.0 ft (2m) | | CSDS4A4CY2202 | CSDS4A4RY2202 |

Accessories

E57P Performance Sensors

| Description | Reference |
|---|---------------------------------|
| Mounting brackets | See Tab 8, section 8.2 |
| Replacement mounting nuts and other accessories | See Tab 8, section 8.3 |
| Connector cables | See Tab 10, section 10.1 |

Notes

⊕ See listing of compatible connector cables on **Page V8-T3-20**.

① For cable lengths longer than 2 meters, add the number of the desired length in meters to the end of the listed catalog number (for catalog numbers ending with a number, add an **S** and then the length). Examples for a 5-meter cable: E57-18LE12-A becomes E57-18LE12-A**5**; E57LAL12A2 becomes E57LAL12A**2S5**.

② For a full selection of connector cables, see **Tab 10, section 10.1**.

Technical Data and Specifications

E57P Performance Sensors

| Description | Performance Three-Wire DC Sensors |
|--------------------------------|---|
| Operating voltage | 10–48 Vdc |
| Output current (continuous) | 300 mA |
| Switching frequency [Hz] | Standard range: 12 mm—Shielded: 2000; Unshielded: 2000 18 mm—Shielded: 1200; Unshielded: 1200 30 mm—Shielded: 600; Unshielded: 500 Extended range: 12 mm—Shielded: 1200; Unshielded: 500 18 mm—Shielded: 300; Unshielded: 300 30 mm—Shielded: 400; Unshielded: 200 |
| Leakage current | <100 μ A |
| Output voltage drop [Vsat] | <2.5 V |
| Current consumption | <10 mA |
| Short-circuit protection | Yes (Auto Reset) |
| Hysteresis [% of Sr] | 2–20% |
| Repeat accuracy | 1% shielded, 3% unshielded |
| Time delay before availability | <200 ms |
| Output indicator LED | 360° amber LED |
| Operating temperature range | –40 to 70 °C |
| Ingress protection | IEC IP67, IP69K, UL Type 1, NEMA Type 6P, NEMA Type 4X |
| Shock | 30 g, 11 ms per IEC 68-2-76 |
| Vibration | 10 to 55 Hz, 1 mm amplitude |
| Housing materials | Front face: Rytton Tube: Stainless steel End bells: M12 body: Polycarbonate Cable end bell: Polycarbonate Nuts: Stainless steel |
| Cable | AWM style 20387 (PVC) |

Recommended Mounting Clearances

For unshielded standard range sensors and extended range sensors, clearance must be provided around the sensor when mounting for reliable performance. (“Sn” is the sensing range of the sensor, “d” is the sensor diameter.)

E57P Performance Sensors, Mounting

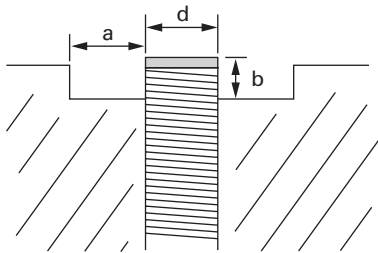

| Type | Shielding | a | b |
|----------------|------------|------------|--------|
| Standard range | Shielded | 0 | 0 |
| | Unshielded | Cap height | 2 x 5n |
| Extended range | Shielded | 0 | 0 |
| | Unshielded | Cap height | 2 x Sn |

Note

Rytton® is a registered trademark of Phillips Chemical (division of Phillips Petroleum).

① 40–240 Vac at <–4 °F (<–20 °C).

Wiring Diagrams

Pin numbers are for reference, rely on pin location when wiring.

E57P Performance Sensors

3

| Operating Voltage | Output | Cable Models | Connector Models (Face View Male Shown) Micro |
|---------------------------|----------|--------------|--|
| Three-Wire Sensors | | | |
| 10–48 Vdc | NO (NPN) | | |
| | NO (PNP) | | |
| | NC (NPN) | | |
| | NC (PNP) | | |

Dimensions

Approximate Dimensions in Inches (mm)

E57P Performance Series Sensors, End Sensing ^①

Cable Models

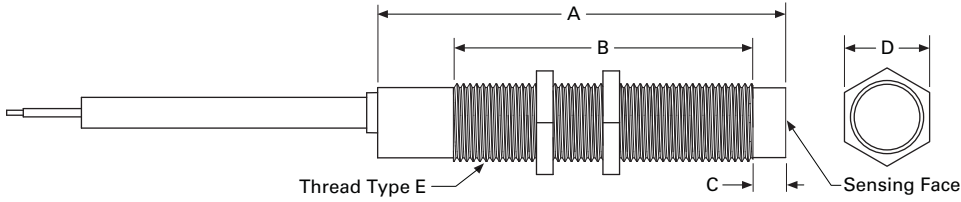

Connector Models

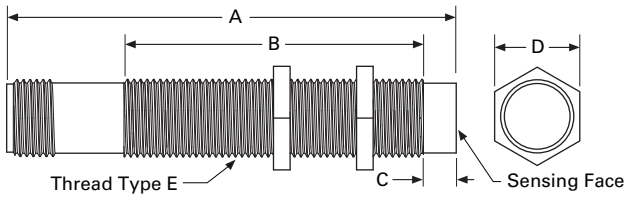

| Size | Shielding | Overall Length A | Threaded Length B | Cap Height C | Nut Width D | Thread Size E |
|---|------------|---------------------|----------------------|-----------------|----------------|------------------|
| Three-Wire DC Sensors—Cable Models | | | | | | |
| 12 mm | Shielded | 2.52 (64.1) | 1.98 (50.3) | — | 0.67 (16.8) | M12 x 1 |
| | Unshielded | 2.52 (64.1) | 1.80 (45.8) | 0.20 (5.0) | 0.67 (16.8) | M12 x 1 |
| 18 mm | Shielded | 2.59 (65.9) | 2.00 (50.9) | — | 0.94 (23.8) | M18 x 1 |
| | Unshielded | 2.59 (65.9) | 1.75 (44.4) | 0.28 (7.0) | 0.94 (23.8) | M18 x 1 |
| 30 mm | Shielded | 2.67 (67.7) | 1.98 (50.3) | — | 1.41 (35.9) | M30 x 1.5 |
| | Unshielded | 2.67 (67.7) | 1.49 (37.8) | 0.51 (13.0) | 1.41 (35.9) | M30 x 1.5 |
| Three-Wire DC Sensors—Micro-Connector Models | | | | | | |
| 12 mm | Shielded | 2.70 (68.7) | 1.98 (50.3) | — | 0.67 (16.8) | M12 x 1 |
| | Unshielded | 2.70 (68.7) | 1.80 (45.8) | 0.20 (5.0) | 0.67 (16.8) | M12 x 1 |
| 18 mm | Shielded | 2.72 (69.2) | 2.00 (50.9) | — | 0.94 (23.8) | M18 x 1 |
| | Unshielded | 2.72 (69.2) | 1.75 (44.4) | 0.28 (7.0) | 0.94 (23.8) | M18 x 1 |
| 30 mm | Shielded | 2.79 (70.9) | 1.98 (50.3) | — | 1.41 (35.9) | M30 x 1.5 |
| | Unshielded | 2.79 (70.9) | 1.49 (37.8) | 0.51 (13.0) | 1.41 (35.9) | M30 x 1.5 |

Note

^① These dimensions apply to the Performance Series models in this section.

E57PS Performance Short Body Sensors

3



Contents

| Description | Page |
|---|-----------------|
| E57PS Performance Short Body Sensors | |
| Product Selection | |
| E57PS Performance Short Body Sensors . . . | V8-T3-25 |
| Compatible Connector Cables | V8-T3-25 |
| Accessories | V8-T3-26 |
| Technical Data and Specifications | V8-T3-26 |
| Wiring Diagrams | V8-T3-27 |
| Dimensions | V8-T3-27 |

E57PS Performance Short Body Sensors

Product Description

For demanding sensing applications in areas too small for standard length units, the E57PS Performance Short Body series is an ideal solution as it incorporates the premium features of the E57P series but in a shorter body length. With its stainless steel tubular body, IP69K rating, wide temperature range (down to -40 °C), fast switching speed and laser-etched markings, the E57PS series provides value at a low price point.

Features

- 360° LED indicator
- Stainless steel tube
- 10–48 Vdc operating voltage
- Short-circuit protection
- -40 to 70 °C temperature range
- IP69K environmental rating
- Durable laser-engraved label
- Available in cable and micro-connector styles

Standards and Certifications

- cULus Listed
- CE



⚠ DANGER

THIS SENSOR IS NOT A SAFETY DEVICE AND IS NOT INTENDED TO BE USED AS A SAFETY DEVICE. This sensor is designed only to detect and read certain data in an electronic manner and perform no use apart from that, specifically no safety-related use. This sensor product does not include self-checking redundant circuitry, and the failure of this sensor product could cause either an energized or de-energized output condition, which could result in death, serious bodily injury, or property damage.



For the most current information on this product, visit our Web site: www.eaton.com

For Customer Service in the U.S. call 1-877-ETN CARE (386-2273), in Canada call 1-800-268-3578. For Application Assistance in the U.S. and Canada call 1-800-426-9184.

Product Selection



E57PS Performance Short Body Sensors

Three-Wire Sensors

| | Operating Voltage | Sensing Range (Sn) | Shielding | Connection Type ^① | NO Output Catalog Number | NC Output Catalog Number |
|---|---|------------------------|--------------------------|-------------------------------------|-------------------------------------|-------------------------------------|
| 12 mm  | 12 mm Diameter | | | | | |
| | 10–48 Vdc | 2 mm (standard range) | Shielded (PNP) | 2-meter cable | E57PS-12SPN2-C2 | E57PS-12SPC2-C2 |
| | | | | 4-pin micro DC connector | E57PS-12SPN2-Q [⊕] | E57PS-12SPC2-Q [⊕] |
| | | Shielded (NPN) | 2-meter cable | E57PS-12SNN2-C2 | E57PS-12SNC2-C2 | |
| | | | 4-pin micro DC connector | E57PS-12SNN2-Q [⊕] | E57PS-12SNC2-Q [⊕] | |
| | | 4 mm (standard range) | Unshielded (PNP) | 2-meter cable | E57PS-12UPN4-C2 | E57PS-12UPC4-C2 |
| | | | | 4-pin micro DC connector | E57PS-12UPN4-Q [⊕] | E57PS-12UPC4-Q [⊕] |
| | Unshielded (NPN) | | 2-meter cable | E57PS-12UNN4-C2 | E57PS-12UNC4-C2 | |
| | | | 4-pin micro DC connector | E57PS-12UNN4-Q [⊕] | E57PS-12UNC4-Q [⊕] | |
| | 18 mm  | 18 mm Diameter | | | | |
| 10–48 Vdc | | 5 mm (standard range) | Shielded (PNP) | 2-meter cable | E57PS-18SPN5-C2 | E57PS-18SPC5-C2 |
| | | | | 4-pin micro DC connector | E57PS-18SPN5-Q [⊕] | E57PS-18SPC5-Q [⊕] |
| | | Shielded (NPN) | 2-meter cable | E57PS-18SNN5-C2 | E57PS-18SNC5-C2 | |
| | | | 4-pin micro DC connector | E57PS-18SNN5-Q [⊕] | E57PS-18SNC5-Q [⊕] | |
| | | 8 mm (standard range) | Unshielded (PNP) | 2-meter cable | E57PS-18UPN8-C2 | E57PS-18UPC8-C2 |
| | | | | 4-pin micro DC connector | E57PS-18UPN8-Q [⊕] | E57PS-18UPC8-Q [⊕] |
| Unshielded (NPN) | | | 2-meter cable | E57PS-18UNN8-C2 | E57PS-18UNC8-C2 | |
| | | | 4-pin micro DC connector | E57PS-18UNN8-Q [⊕] | E57PS-18UNC8-Q [⊕] | |
| 30 mm  | | 30 mm Diameter | | | | |
| | 10–48 Vdc | 10 mm (standard range) | Shielded (PNP) | 2-meter cable | E57PS-30SPN10-C2 | E57PS-30SPC10-C2 |
| | | | | 4-pin micro DC connector | E57PS-30SPN10-Q [⊕] | E57PS-30SPC10-Q [⊕] |
| | | Shielded (NPN) | 2-meter cable | E57PS-30SNN10-C2 | E57PS-30SNC10-C2 | |
| | | | 4-pin micro DC connector | E57PS-30SNN10-Q [⊕] | E57PS-30SNC10-Q [⊕] | |
| | | 15 mm (standard range) | Unshielded (PNP) | 2-meter cable | E57PS-30UPN15-C2 | E57PS-30UPC15-C2 |
| | | | | 4-pin micro DC connector | E57PS-30UPN15-Q [⊕] | E57PS-30UPC15-Q [⊕] |
| | Unshielded (NPN) | | 2-meter cable | E57PS-30UNN15-C2 | E57PS-30UNC15-C2 | |
| | | | 4-pin micro DC connector | E57PS-30UNN15-Q [⊕] | E57PS-30UNC15-Q [⊕] | |

Compatible Connector Cables

Standard Cables ^②

| | Voltage Style | Number of Pins | Gauge | Length | Pin Configuration/Wire Colors (Face View Female Shown) | PVC Jacket Catalog Number | PUR Jacket Catalog Number |
|---|-------------------------------------|----------------|--------|-------------|--|---------------------------|---------------------------|
| Micro-Style Straight Female  | Micro-Style, Straight Female | | | | | | |
| | DC | 4-pin, 4-wire | 22 AWG | 6.0 ft (2m) |  1-Brown 2-White 3-Blue 4-Black | CSDS4A4CY2202 | CSDS4A4RY2202 |

Notes

[⊕] See listing of compatible connector cables above.

^① Cable models are supplied as standard with a 2-meter cable. A 5-meter cable is available by adding **\$5** to the catalog number. Example: E57SAL12T110 becomes E57SAL12T110**\$5**.

^② For a full selection of connector cables, see **Tab 10, section 10.1**.

Accessories

E57PS Performance Short Body Sensors

| Description | Reference |
|---|---------------------------------|
| Mounting brackets | See Tab 8, section 8.2 |
| Replacement mounting nuts and other accessories | See Tab 8, section 8.3 |
| Connector cables | See Tab 10, section 10.1 |

Technical Data and Specifications

E57PS Performance Short Body Sensors

| Description | Three-Wire DC Sensors |
|--------------------------|--|
| Operating voltage | 10–48 Vdc |
| Maximum load current | 300 mA |
| Switching frequency [Hz] | 12 mm—Shielded: 2000; Unshielded: 2000 18 mm—Shielded: 1200; Unshielded: 1200 30 mm—Shielded: 600; Unshielded: 500 |
| Leakage current | 100 μ A maximum |
| Voltage drop | ≤ 2.5 V |
| Holding current | ≤ 10 mA |
| Short-circuit protection | Yes (Auto Reset) |
| Switching hysteresis | 2–20% of rated sensing distance |
| Repeat accuracy | 1% shielded, 3% unshielded |
| Output indicator LED | 360° amber LED |
| Operating temperature | –40 to 158 °F (–40 to 70 °C) |
| Enclosure ratings | IP67, IP69K; NEMA 4, 4X, 6, 6P |
| Shock | 30 g sine wave, 11 ms per IEC68-2-76 |
| Vibration | 10 to 55 Hz, 1 mm amplitude |
| Material of construction | Stainless steel, polycarbonate end bells, Ryton® front cap |
| Cable | AWM Style 20387 (PVC) |

Note

Ryton® is a registered trademark of Phillips Chemical (division of Phillips Petroleum).

Wiring Diagrams

Pin numbers are for reference, rely on pin location when wiring.

E57PS Performance Short Body Sensors

| Operating Voltage | Output | Cable Models | Micro-Connector Models (Face View Male Shown) |
|---------------------------|----------|--------------|---|
| Three-Wire Sensors | | | |
| 10–48 Vdc | NO (NPN) | | |
| | NO (PNP) | | |
| | NC (NPN) | | |
| | NC (PNP) | | |

Dimensions

Approximate Dimensions in Inches (mm)

E57PS Performance Short Body Sensors—Cable Models

12 mm

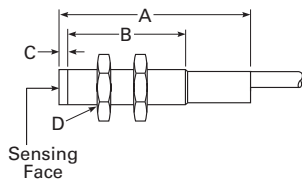

18 mm

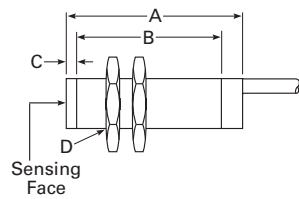

30 mm

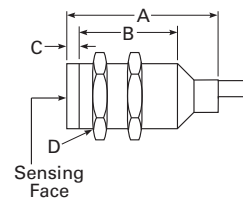

| Size | Shielding | Overall Length A | Threaded Length B | Cap Height C | Thread Size D |
|------------------------------|------------|------------------|-------------------|--------------|---------------|
| Three-Wire DC Sensors | | | | | |
| 12 mm | Shielded | 1.61 (40.9) | 1.07 (27.2) | — | M12 x 1 |
| | Unshielded | 1.61 (40.9) | 0.89 (22.7) | 0.20 (5.0) | M12 x 1 |
| 18 mm | Shielded | 1.77 (44.9) | 1.17 (29.8) | — | M18 x 1 |
| | Unshielded | 1.77 (44.9) | 0.92 (23.3) | 0.28 (7.0) | M18 x 1 |
| 30 mm | Shielded | 1.84 (46.6) | 1.15 (29.3) | — | M30 x 1.5 |
| | Unshielded | 1.84 (46.6) | 0.66 (16.8) | 0.51 (13.0) | M30 x 1.5 |

3.3

Inductive Proximity Sensors

E57PS Performance Short Body Sensors

Approximate Dimensions in Inches (mm)

E57PS Performance Short Body Sensors—Micro-Connector Models

12 mm

18 mm

30 mm

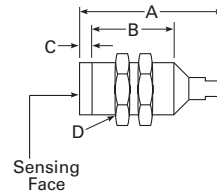
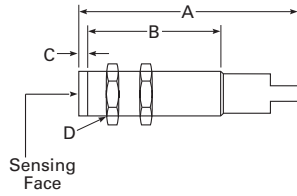
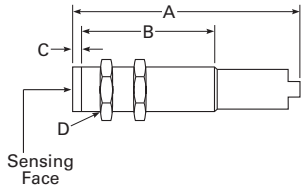

| Size | Shielding | Overall Length A | Threaded Length B | Cap Height C | Thread Size D |
|------------------------------|------------|---------------------|----------------------|-----------------|------------------|
| Three-Wire DC Sensors | | | | | |
| 12 mm | Shielded | 1.64 (41.5) | 1.07 (27.2) | — | M12 x 1 |
| | Unshielded | 1.64 (41.5) | 0.89 (22.7) | 0.20 (5.0) | M12 x 1 |
| 18 mm | Shielded | 1.59 (40.3) | 1.17 (29.8) | — | M18 x 1 |
| | Unshielded | 1.59 (40.3) | 0.92 (23.3) | 0.28 (7.0) | M18 x 1 |
| 30 mm | Shielded | 1.77 (45.0) | 1.15 (29.3) | — | M30 x 1.5 |
| | Unshielded | 1.96 (49.7) | 0.66 (16.8) | 0.51 (13.0) | M30 x 1.5 |

E57G General Purpose Proximity Sensors



Contents

Description

| | <i>Page</i> |
|--|-----------------|
| E57G General Purpose Proximity Sensors | |
| Product Selection | |
| E57G General Purpose Proximity Sensors | V8-T3-30 |
| Compatible Connector Cables | V8-T3-31 |
| Accessories | V8-T3-31 |
| Technical Data and Specifications | V8-T3-32 |
| Wiring Diagrams | V8-T3-33 |
| Dimensions | V8-T3-34 |

E57G General Purpose Proximity Sensors

Product Description

For global sensing applications, the E57G General Purpose series is designed for most standard inductive sensing needs. With its stainless steel tubular body, 360 degree visible LED, fast switching speed and laser-etched markings, the E57G series is an ideal cost-effective solution.

Features

- 360° LED indicator
- Stainless steel tube
- 10–30 Vdc operating voltage
- Short-circuit protection
- –25 to 70 °C temperature range
- IP67 environmental rating
- Durable laser-engraved label
- Available in cable and micro-connector styles
- Nickel-brass mounting nuts

Standards and Certifications

- cULus Listed
- CE



⚠ DANGER

THIS SENSOR IS NOT A SAFETY DEVICE AND IS NOT INTENDED TO BE USED AS A SAFETY DEVICE. This sensor is designed only to detect and read certain data in an electronic manner and perform no use apart from that, specifically no safety-related use. This sensor product does not include self-checking redundant circuitry, and the failure of this sensor product could cause either an energized or de-energized output condition, which could result in death, serious bodily injury, or property damage.

For the most current information on this product, visit our Web site: www.eaton.com

For Customer Service in the U.S. call 1-877-ETN CARE (386-2273), in Canada call 1-800-268-3578. For Application Assistance in the U.S. and Canada call 1-800-426-9184.

3.4

Inductive Proximity Sensors



E57G General Purpose Proximity Sensors

Product Selection

E57G General Purpose Proximity Sensors

3

Three-Wire Sensors

| | Operating Voltage | Sensing Range | Shielding | Output Type | Connection Type | NO Output Catalog Number | NC Output Catalog Number | | |
|---|--------------------------|--------------------------|--------------------------|--------------------------|--------------------------|--------------------------|--------------------------|-----------------------|-----------------------|
|  | 12 mm Diameter | | | | | | | | |
| | 10–30 Vdc | 2 mm (standard range) | Shielded | PNP | 2-meter cable | E57G-12SPN2-C2 | E57G-12SPC2-C2 | | |
| | | | | | 4-pin micro DC connector | E57G-12SPN2-Q | E57G-12SPC2-Q | | |
| | | | | NPN | 2-meter cable | E57G-12SNN2-C2 | E57G-12SNC2-C2 | | |
| | | | | | 4-pin micro DC connector | E57G-12SNN2-Q | E57G-12SNC2-Q | | |
| | | | | 4 mm (standard range) | Unshielded | PNP | 2-meter cable | E57G-12UPN4-C2 | E57G-12UPC4-C2 |
| | | | | | | | 4-pin micro DC connector | E57G-12UPN4-Q | E57G-12UPC4-Q |
| | NPN | 2-meter cable | E57G-12UNN4-C2 | | | E57G-12UNC4-C2 | | | |
| | | 4-pin micro DC connector | E57G-12UNN4-Q | | | E57G-12UNC4-Q | | | |
| | 4 mm (extended range) | Shielded | PNP | 2-meter cable | E57G-12SPN4-C2 | E57G-12SPC4-C2 | | | |
| | | | | 4-pin micro DC connector | E57G-12SPN4-Q | E57G-12SPC4-Q | | | |
| | | | NPN | 2-meter cable | E57G-12SNN4-C2 | E57G-12SNC4-C2 | | | |
| | | | | 4-pin micro DC connector | E57G-12SNN4-Q | E57G-12SNC4-Q | | | |
| | 8 mm (extended range) | Unshielded | PNP | 2-meter cable | E57G-12UPN8-C2 | E57G-12UPC8-C2 | | | |
| | | | | 4-pin micro DC connector | E57G-12UPN8-Q | E57G-12UPC8-Q | | | |
| | | | NPN | 2-meter cable | E57G-12UNN8-C2 | E57G-12UNC8-C2 | | | |
| 4-pin micro DC connector | | | | E57G-12UNN8-Q | E57G-12UNC8-Q | | | | |
|  | | | 18 mm Diameter | | | | | | |
| | | | 10–30 Vdc | 5 mm (standard range) | Shielded | PNP | 2-meter cable | E57G-18SPN5-C2 | E57G-18SPC5-C2 |
| | 4-pin micro DC connector | E57G-18SPN5-Q | | | | | E57G-18SPC5-Q | | |
| | NPN | 2-meter cable | | | | E57G-18SNN5-C2 | E57G-18SNC5-C2 | | |
| | | 4-pin micro DC connector | | | | E57G-18SNN5-Q | E57G-18SNC5-Q | | |
| | 8 mm (standard range) | Unshielded | | | | PNP | 2-meter cable | E57G-18UPN8-C2 | E57G-18UPC8-C2 |
| | | | | | | | 4-pin micro DC connector | E57G-18UPN8-Q | E57G-18UPC8-Q |
| | | | NPN | 2-meter cable | E57G-18UNN8-C2 | E57G-18UNC8-C2 | | | |
| | | | | 4-pin micro DC connector | E57G-18UNN8-Q | E57G-18UNC8-Q | | | |
| | 8 mm (extended range) | Shielded | PNP | 2-meter cable | E57G-18SPN8-C2 | E57G-18SPC8-C2 | | | |
| | | | | 4-pin micro DC connector | E57G-18SPN8-Q | E57G-18SPC8-Q | | | |
| | | | NPN | 2-meter cable | E57G-18SNN8-C2 | E57G-18SNC8-C2 | | | |
| 4-pin micro DC connector | | | | E57G-18SNN8-Q | E57G-18SNC8-Q | | | | |
| 12 mm (extended range) | Unshielded | PNP | 2-meter cable | E57G-18UPN12-C2 | E57G-18UPC12-C2 | | | | |
| | | | 4-pin micro DC connector | E57G-18UPN12-Q | E57G-18UPC12-Q | | | | |
| | | NPN | 2-meter cable | E57G-18UNN12-C2 | E57G-18UNC12-C2 | | | | |
| | | | 4-pin micro DC connector | E57G-18UNN12-Q | E57G-18UNC12-Q | | | | |

Note

⊕⊖ See listing of compatible connector cables on [Page V8-T3-31](#).

Three-Wire Sensors, continued

30 mm



| Operating Voltage | Sensing Range | Shielding | Output Type | Connection Type | NO Output Catalog Number | NC Output Catalog Number | | |
|------------------------|------------------------|--------------------------|------------------------|--------------------------|--------------------------|--------------------------|------------------------|------------------------|
| 30 mm Diameter | | | | | | | | |
| 10–30 Vdc | 10 mm (standard range) | Shielded | PNP | 2-meter cable | E57G-30SPN10-C2 | E57G-30SPC10-C2 | | |
| | | | | 4-pin micro DC connector | E57G-30SPN10-Q | E57G-30SPC10-Q | | |
| | | | NPN | 2-meter cable | E57G-30SNN10-C2 | E57G-30SNC10-C2 | | |
| | | | | 4-pin micro DC connector | E57G-30SNN10-Q | E57G-30SNC10-Q | | |
| | | | 15 mm (standard range) | Unshielded | PNP | 2-meter cable | E57G-30UPN15-C2 | E57G-30UPC15-C2 |
| | | | | | | 4-pin micro DC connector | E57G-30UPN15-Q | E57G-30UPC15-Q |
| | NPN | 2-meter cable | | | E57G-30UNN15-C2 | E57G-30UNC15-C2 | | |
| | | 4-pin micro DC connector | | | E57G-30UNN15-Q | E57G-30UNC15-Q | | |
| | 15 mm (extended range) | Shielded | | | PNP | 2-meter cable | E57G-30SPN15-C2 | E57G-30SPC15-C2 |
| | | | | | | 4-pin micro DC connector | E57G-30SPN15-Q | E57G-30SPC15-Q |
| | | | NPN | 2-meter cable | E57G-30SNN15-C2 | E57G-30SNC15-C2 | | |
| | | | | 4-pin micro DC connector | E57G-30SNN15-Q | E57G-30SNC15-Q | | |
| 22 mm (extended range) | | | Unshielded | PNP | 2-meter cable | E57G-30UPN22-C2 | E57G-30UPC22-C2 | |
| | | | | | 4-pin micro DC connector | E57G-30UPN22-Q | E57G-30UPC22-Q | |
| | NPN | 2-meter cable | | E57G-30UNN22-C2 | E57G-30UNC22-C2 | | | |
| | | 4-pin micro DC connector | | E57G-30UNN22-Q | E57G-30UNC22-Q | | | |

3

Compatible Connector Cables

Standard Cables ①

Micro-Style Straight Female



| Voltage Style | Number of Pins | Gauge | Length | Pin Configuration/Wire Colors (Face View Female Shown) | PVC Jacket Catalog Number | PUR Jacket Catalog Number |
|-------------------------------------|----------------|--------|-------------|--|---------------------------|---------------------------|
| Micro-Style, Straight Female | | | | | | |
| DC | 4-pin, 3-wire | 22 AWG | 6.0 ft (2m) | | CSDS4A3CY2202 | CSDS4A3RY2202 |

Accessories

E57G General Purpose Proximity Sensors

| Description | Reference |
|---|---------------------------------|
| Mounting brackets | See Tab 8, section 8.2 |
| Replacement mounting nuts and other accessories | See Tab 8, section 8.3 |
| Connector cables | See Tab 10, section 10.1 |

Notes

- ⊕ See listing of compatible connector cables on **Page V8-T3-31**.
- ① For a full selection of connector cables, see **Tab 10, section 10.1**.

Technical Data and Specifications

E57G General Purpose Proximity Sensors

| Description | Three-Wire DC Sensors |
|--------------------------------|---|
| Operating voltage | 10–30 Vdc |
| Output current (continuous) | 100 mA |
| Switching frequency [Hz] | Standard range: 12 mm—Shielded: 2000; Unshielded: 2000 18 mm—Shielded: 1200; Unshielded: 1200 30 mm—Shielded: 600; Unshielded: 500 Extended range: 12 mm—Shielded: 1200; Unshielded: 500 18 mm—Shielded: 300; Unshielded: 300 30 mm—Shielded: 400; Unshielded: 200 |
| Leakage current | <100 μ A |
| Output voltage drop [Vsat] | <2.5 V |
| Current consumption | <10 mA |
| Short-circuit protection | Yes (Auto Reset) |
| Hysteresis [% of Sr] | 2–20% |
| Repeat accuracy | 1% shielded, 3% unshielded |
| Time delay before availability | <200 ms |
| Output indicator LED | 360° amber LED |
| Operating temperature range | –25 to 70 °C |
| Ingress protection | IEC IP67, UL Type 1 |
| Mechanical shock | IEC 60947-5-2 30 G half-sine wave, 11 mS |
| Vibration | IEC 60947-5-2 10–55 Hz, 1 mm amplitude |
| Housing materials | Front face: Ryton Tube: stainless steel End bells: M12 body: Polycarbonate Cable end bell: Polycarbonate Nuts: Ni-Brass |
| Cable | AWM style 20387 (PVC) |

Wiring Diagrams

Pin numbers are for reference, rely on pin location when wiring.

E57G General Purpose Proximity Sensors

| Operating Voltage | Output | Cable Models | Connector Models (Face View Male Shown) Micro |
|---------------------------|----------|--------------|--|
| Three-Wire Sensors | | | |
| 10–30 Vdc | NO (NPN) | | |
| | NO (PNP) | | |
| | NC (NPN) | | |
| | NC (PNP) | | |

3.4

Inductive Proximity Sensors

E57G General Purpose Proximity Sensors

Dimensions

Approximate Dimensions in Inches (mm)

E57G General Purpose Proximity Sensors

3

Cable Models

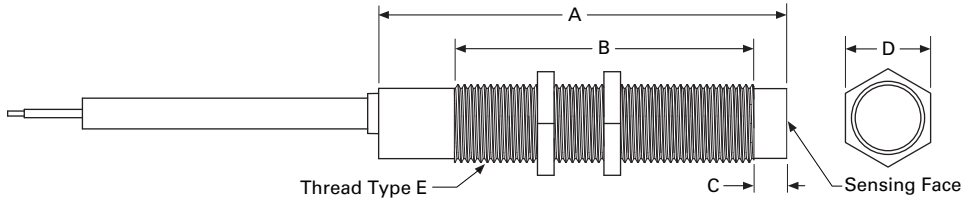

Connector Models

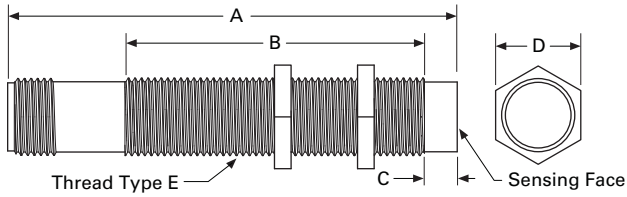

| Size | Shielding | Overall Length A | Threaded Length B | Cap Height C | Nut Width D | Thread Size E |
|---|------------|---------------------|----------------------|-----------------|----------------|------------------|
| Three-Wire DC Sensors—Cable Models | | | | | | |
| 12 mm | Shielded | 2.52 (64.1) | 1.98 (50.3) | — | 0.67 (16.8) | M12 x 1 |
| | Unshielded | 2.52 (64.1) | 1.80 (45.8) | 0.20 (5.0) | 0.67 (16.8) | M12 x 1 |
| 18 mm | Shielded | 2.59 (65.9) | 2.00 (50.9) | — | 0.94 (23.8) | M18 x 1 |
| | Unshielded | 2.59 (65.9) | 1.75 (44.4) | 0.28 (7.0) | 0.94 (23.8) | M18 x 1 |
| 30 mm | Shielded | 2.67 (67.7) | 1.98 (50.3) | — | 1.41 (35.9) | M30 x 1.5 |
| | Unshielded | 2.67 (67.7) | 1.49 (37.8) | 0.51 (13.0) | 1.41 (35.9) | M30 x 1.5 |
| Three-Wire DC Sensors—Micro-Connector Models | | | | | | |
| 12 mm | Shielded | 2.70 (68.7) | 1.98 (50.3) | — | 0.67 (16.8) | M12 x 1 |
| | Unshielded | 2.70 (68.7) | 1.80 (45.8) | 0.20 (5.0) | 0.67 (16.8) | M12 x 1 |
| 18 mm | Shielded | 2.72 (69.2) | 2.00 (50.9) | — | 0.94 (23.8) | M18 x 1 |
| | Unshielded | 2.72 (69.2) | 1.75 (44.4) | 0.28 (7.0) | 0.94 (23.8) | M18 x 1 |
| 30 mm | Shielded | 2.79 (70.9) | 1.98 (50.3) | — | 1.41 (35.9) | M30 x 1.5 |
| | Unshielded | 2.79 (70.9) | 1.49 (37.8) | 0.51 (13.0) | 1.41 (35.9) | M30 x 1.5 |

E57 Two-Wire (AC, AC/DC, DC) Proximity Sensors



E57 Two-Wire (AC, AC/DC, DC) Proximity Sensors

Product Description

Eaton carries several options for your sensing needs in the E57 two-wire family. The stainless steel models are available in a standard length or short body, while available in AC or AC/DC configurations. The nickel-brass body models are available in standard length and either AC or DC two-wire configurations.

All of these are available in NPN or PNP with cable connections or micro connectors. The stainless steel standard length models are also available with mini connectors.

The stainless steel models in both lengths have 360 degree LEDs while the nickel-brass models have a single LED indicator.

Extended sensing ranges are also available in the stainless steel and nickel-brass standard length models, while shielded and unshielded models are offered throughout the E57 two-wire sensor products.

Contents

Description

| | |
|--|-----------------|
| E57 Two-Wire (AC, AC/DC, DC) Proximity Sensors | |
| Product Selection | |
| Stainless Steel Body (Standard Length) . . . | V8-T3-36 |
| Stainless Steel Short Body | V8-T3-38 |
| Nickel-Brass Body | V8-T3-39 |
| Compatible Connector Cables | V8-T3-40 |
| Accessories | V8-T3-40 |
| Technical Data and Specifications | V8-T3-41 |
| Wiring Diagrams | V8-T3-43 |
| Dimensions | V8-T3-45 |

Page

3

Standards and Certifications

Stainless steel body:

- cULus Listed
- CE (AC/DC models only)



Nickel-brass body:

- cCSAus
- CE (DC models only)



⚠ DANGER

THIS SENSOR IS NOT A SAFETY DEVICE AND IS NOT INTENDED TO BE USED AS A SAFETY DEVICE. This sensor is designed only to detect and read certain data in an electronic manner and perform no use apart from that, specifically no safety-related use. This sensor product does not include self-checking redundant circuitry, and the failure of this sensor product could cause either an energized or de-energized output condition, which could result in death, serious bodily injury, or property damage.

Highlighted Comparisons

| Description | Stainless Steel | Stainless Steel Short Body | Nickel-Brass |
|---------------------------------------|--|-------------------------------------|--------------|
| Current ratings | 250–500 mA | 250–500 mA | 200 mA |
| Enclosure ratings | NEMA 4, 4K, 6, 6P, 12, 13, IEC IP6, IP69K7 | NEMA 4, 4K, 6, 6P, 12, 13, IEC IP67 | IP67, IP69K |
| Operating temperature | –25 to 70 °C | –25 to 70 °C | –25 to 70 °C |
| Indicator | 360° LED | 360° LED | LED |
| Increased shock and vibration ratings | Yes | Yes | No |

For the most current information on this product, visit our Web site: www.eaton.com



For Customer Service in the U.S. call 1-877-ETN CARE (386-2273), in Canada call 1-800-268-3578. For Application Assistance in the U.S. and Canada call 1-800-426-9184.

Product Selection

Stainless Steel Body (Standard Length)

3

Two-Wire Sensors

| Operating Voltage | Sensing Range (Sn) | Shielding | Connection Type ^① | NO Output Catalog Number | NC Output Catalog Number | | |
|---|---|------------------------|----------------------------------|----------------------------------|----------------------------------|-------------------------|-----------------------|
| 12 mm | | | | | | | |
| 12 mm Diameter End Sensing | | | | | | | |
|  | 20–250 Vac | 2 mm (standard range) | Shielded | 2-meter cable | E57LAL12A2 | E57LBL12A2 | |
| | | | Unshielded | 3-pin micro AC connector | E57LAL12A2SA ☺ | E57LBL12A2SA ☺ | |
| | | | | 3-pin micro AC pigtail connector | E57LAL12A2SP ☺ | E57LBL12A2SP ☺ | |
| | 4 mm (standard range) | Unshielded | 2-meter cable | E57LAL12A2E | E57LBL12A2E | | |
| | | | 3-pin micro AC connector | E57LAL12A2EA ☺ | E57LBL12A2EA ☺ | | |
| | | | 3-pin micro AC pigtail connector | E57LAL12A2EP ☺ | E57LBL12A2EP ☺ | | |
| | 20–132 Vac | 6 mm (extended range) | Semi-shielded | 2-meter cable | E57-12LE06-A | E57-12LE06-A1 | |
| | | | | 3-pin micro AC connector | E57-12LE06-AA ☺ | E57-12LE06-A1A ☺ | |
| | | | | 3-pin micro AC pigtail connector | E57-12LE06-AP ☺ | — | |
| | | 10 mm (extended range) | Non-embeddable | 2-meter cable | E57-12LE10-A | E57-12LE10-A1 | |
| | | | | 3-pin micro AC connector | E57-12LE10-AA ☺ | E57-12LE10-A1A ☺ | |
| | | | | 3-pin micro AC pigtail connector | E57-12LE10-AP ☺ | E57-12LE10-A1P ☺ | |
| 40–250 Vac 50/60 Hz ^② 20–250 Vdc | 2 mm (standard range) | Shielded | 2-meter cable | E57SAL12A2 | E57SBL12A2 | | |
| | | | 3-pin micro AC connector | E57SAL12A2SA ☺ | E57SBL12A2SA ☺ | | |
| | | | 3-pin mini-connector | E57MAL12A2B1 ☺ | — | | |
| | 4 mm (standard range) | Unshielded | 2-meter cable | E57SAL12A2E | E57SBL12A2E | | |
| | | | 3-pin micro AC connector | E57SAL12A2EA ☺ | E57SBL12A2EA ☺ | | |
| | | | 18 mm | | | | |
| 18 mm Diameter End Sensing | | | | | | | |
|  | 20–250 Vac | 5 mm (standard range) | Shielded | 2-meter cable | E57LAL18A2 | E57LBL18A2 | |
| | | | | Unshielded | 3-pin micro AC connector | E57LAL18A2SA ☺ | E57LBL18A2SA ☺ |
| | | | | | 3-pin micro AC pigtail connector | E57LAL18A2SP ☺ | E57LBL18A2SP ☺ |
| | | | 8 mm (standard range) | Unshielded | 3-pin mini-connector | E57MAL18A2B1 ☺ | E57MBL18A2B1 ☺ |
| | | | | | 2-meter cable | E57LAL18A2E | E57LBL18A2E |
| | | | | | 3-pin micro AC connector | E57LAL18A2EA ☺ | E57LBL18A2EA ☺ |
| | 20–132 Vac | 12 mm (extended range) | Semi-shielded | 3-pin micro AC pigtail connector | E57LAL18A2EP ☺ | E57LBL18A2EP ☺ | |
| | | | | 3-pin mini-connector | E57MAL18A2EB1 ☺ | E57MBL18A2EB1 ☺ | |
| | | | | 2-meter cable | E57-18LE12-A | E57-18LE12-A1 | |
| | | 18 mm (extended range) | Non-embeddable | 3-pin micro AC connector | E57-18LE12-AA ☺ | E57-18LE12-A1A ☺ | |
| | | | | 3-pin micro AC pigtail connector | E57-18LE12-AP ☺ | E57-18LE12-A1P ☺ | |
| | | | | 3-pin mini-connector | E57-18LE12-AB ☺ | E57-18LE12-A1B ☺ | |
| | 40–250 Vac 50/60 Hz ^② 20–250 Vdc | 5 mm (standard range) | Shielded | 2-meter cable | E57-18LE20-A | E57-18LE20-A1 | |
| | | | | 3-pin micro AC connector | E57-18LE20-AA ☺ | E57-18LE20-A1A ☺ | |
| | | | | 3-pin micro AC pigtail connector | E57-18LE20-AP ☺ | E57-18LE20-A1P ☺ | |
| | | 8 mm (standard range) | Unshielded | 3-pin mini-connector | E57-18LE20-AB ☺ | E57-18LE20-A1B ☺ | |
| | | | | 2-meter cable | E57SAL18A2 | E57SBL18A2 | |
| | | | | 3-pin micro AC connector | E57SAL18A2SA ☺ | E57SBL18A2SA ☺ | |
| | | | | E57SAL18A2E | E57SBL18A2E | | |
| | | | | E57SAL18A2EA ☺ | E57SBL18A2EA ☺ | | |

Notes

☺ See listing of compatible connector cables on **Page V8-T3-40**.

① For cable lengths longer than 2 meters, add the number of the desired length in meters to the end of the listed catalog number (for catalog numbers ending with a number, add an **S** and then the length). Examples for a 5-meter cable: E57-18LE12-A becomes E57-18LE12-A5; E57LAL12A2 becomes E57LAL12A2S5.

② Avoid wiring these AC/DC models in series as the sensors may not perform reliably. Contact Eaton's Applications Engineering at 1-800-426-9184 with questions.

Stainless Steel Body (Standard Length)

Two-Wire Sensors, continued

| | Operating Voltage | Sensing Range (Sn) | Shielding | Connection Type ^① | NO Output Catalog Number | NC Output Catalog Number | |
|---|---|---------------------------|-----------------------------------|----------------------------------|--------------------------|--------------------------|-------------------|
| Right Angle  | 18 mm Diameter Right Angle Sensing | | | | | | |
| | 20–250 Vac | 5 mm | Shielded | 2-meter cable | E57RAL18A2 | E57RBL18A2 | |
| | | | | 3-pin micro AC connector | E57RAL18A2SA ☺ | E57RBL18A2SA ☺ | |
| | | | | 3-pin micro AC pigtail connector | E57RAL18A2SP ☺ | E57RBL18A2SP ☺ | |
| | | | | 3-pin mini-connector | E57RAL18A2B1 ☺ | E57RBL18A2B1 ☺ | |
| | 8 mm | Unshielded | 2-meter cable | E57RAL18A2E | E57RBL18A2E | | |
| | | | 3-pin micro AC connector | E57RAL18A2EA ☺ | E57RBL18A2EA ☺ | | |
| | | | 3-pin micro AC pigtail connector | E57RAL18A2EP ☺ | E57RBL18A2EP ☺ | | |
| | | | 3-pin mini-connector | E57RAL18A2EB1 ☺ | E57RBL18A2EB1 ☺ | | |
| | | | 30 mm Diameter End Sensing | | | | |
| 20–250 Vac | | | 10 mm (standard range) | Shielded | 2-meter cable | E57LAL30A2 | E57LBL30A2 |
| | 3-pin micro AC connector | E57LAL30A2SA ☺ | | | E57LBL30A2SA ☺ | | |
| | 3-pin micro AC pigtail connector | E57LAL30A2SP ☺ | | | E57LBL30A2SP ☺ | | |
| | 3-pin mini-connector | E57MAL30A2B1 ☺ | | | E57MBL30A2B1 ☺ | | |
| | 15 mm (standard range) | Unshielded | 2-meter cable | E57LAL30A2E | E57LBL30A2E | | |
| | | | 3-pin micro AC connector | E57LAL30A2EA ☺ | E57LBL30A2EA ☺ | | |
| | | | 3-pin micro AC pigtail connector | E57LAL30A2EP ☺ | E57LBL30A2EP ☺ | | |
| | | | 3-pin mini-connector | E57MAL30A2EB1 ☺ | E57MBL30A2EB1 ☺ | | |
| | 20–132 Vac | 22 mm (extended range) | Semi-shielded | 2-meter cable | E57-30LE22-A | E57-30LE22-A1 | |
| | | | | 3-pin micro AC connector | E57-30LE22-AA ☺ | E57-30LE22-A1A ☺ | |
| | | | | 3-pin micro AC pigtail connector | E57-30LE22-AP ☺ | E57-30LE22-A1P ☺ | |
| | | | | 3-pin mini-connector | E57-30LE22-AB ☺ | E57-30LE22-A1B ☺ | |
| 40–250 Vac 50/60 Hz ^② 20–250 Vdc | 10 mm (standard range) | Shielded | 2-meter cable | E57SAL30A2 | E57SBL30A2 | | |
| | | | 3-pin micro AC connector | E57SAL30A2SA ☺ | E57SBL30A2SA ☺ | | |
| | 15 mm (standard range) | Unshielded | 2-meter cable | E57SAL30A2E | E57SBL30A2E | | |
| | | | 3-pin micro AC connector | E57SAL30A2EA ☺ | E57SBL30A2EA ☺ | | |

Notes

☺ See listing of compatible connector cables on **Page V8-T3-40**.

① For cable lengths longer than 2 meters, add the number of the desired length in meters to the end of the listed catalog number (for catalog numbers ending with a number, add an **S** and then the length). Examples for a 5-meter cable: E57-18LE12-A becomes E57-18LE12-A5; E57LAL12A2 becomes E57LAL12A2S5.

② Avoid wiring these AC/DC models in series as the sensors may not perform reliably. Contact Eaton's Applications Engineering at 1-800-426-9184 with questions.

Stainless Steel Short Body

3

Two-Wire Sensors

| Operating Voltage | Sensing Range (Sn) | Shielding | Connection Type ^① | NO Output Catalog Number | NC Output Catalog Number | |
|-----------------------|---|------------|------------------------------|--------------------------|--------------------------|-----------------------|
| 12 mm | | | | | | |
| 12 mm Diameter | | | | | | |
| 20–250 Vac | 2 mm | Shielded | 2-meter cable | E57SAL12A4 | E57SBL12A4 | |
| | | | 3-pin micro AC connector | E57SAL12A4SA ☹ | E57SBL12A4SA ☹ | |
| | 4 mm | Unshielded | 2-meter cable | E57SAL12A4E | E57SBL12A4E | |
| | | | 3-pin micro AC connector | E57SAL12A4EA ☹ | E57SBL12A4EA ☹ | |
| | 40–250 Vac 50/60 Hz ^② 20–250 Vdc | 2 mm | Shielded | 2-meter cable | E57SAL12A2 | E57SBL12A2 |
| | | | | 3-pin micro AC connector | E57SAL12A2SA ☹ | E57SBL12A2SA ☹ |
| 4 mm | | Unshielded | 2-meter cable | E57SAL12A2E | E57SBL12A2E | |
| | | | 3-pin micro AC connector | E57SAL12A2EA ☹ | E57SBL12A2EA ☹ | |
| 18 mm | | | | | | |
| 18 mm Diameter | | | | | | |
| 20–250 Vac | 5 mm | Shielded | 2-meter cable | E57SAL18A4 | E57SBL18A4 | |
| | | | 3-pin micro AC connector | E57SAL18A4SA ☹ | E57SBL18A4SA ☹ | |
| | 8 mm | Unshielded | 2-meter cable | E57SAL18A4E | E57SBL18A4E | |
| | | | 3-pin micro AC connector | E57SAL18A4EA ☹ | E57SBL18A4EA ☹ | |
| | 40–250 Vac 50/60 Hz ^② 20–250 Vdc | 5 mm | Shielded | 2-meter cable | E57SAL18A2 | E57SBL18A2 |
| | | | | 3-pin micro AC connector | E57SAL18A2SA ☹ | E57SBL18A2SA ☹ |
| 8 mm | | Unshielded | 2-meter cable | E57SAL18A2E | E57SBL18A2E | |
| | | | 3-pin micro AC connector | E57SAL18A2EA ☹ | E57SBL18A2EA ☹ | |
| 30 mm | | | | | | |
| 30 mm Diameter | | | | | | |
| 20–250 Vac | 10 mm | Shielded | 2-meter cable | E57SAL30A4 | E57SBL30A4 | |
| | | | 3-pin micro AC connector | E57SAL30A4SA ☹ | E57SBL30A4SA ☹ | |
| | 15 mm | Unshielded | 2-meter cable | E57SAL30A4E | E57SBL30A4E | |
| | | | 3-pin micro AC connector | E57SAL30A4EA ☹ | E57SBL30A4EA ☹ | |
| | 40–250 Vac 50/60 Hz ^② 20–250 Vdc | 10 mm | Shielded | 2-meter cable | E57SAL30A2 | E57SBL30A2 |
| | | | | 3-pin micro AC connector | E57SAL30A2SA ☹ | E57SBL30A2SA ☹ |
| 15 mm | | Unshielded | 2-meter cable | E57SAL30A2E | E57SBL30A2E | |
| | | | 3-pin micro AC connector | E57SAL30A2EA ☹ | E57SBL30A2EA ☹ | |

Notes



☹ See listing of compatible connector cables on **Page V8-T3-40**.

① Cable models are supplied as standard with a 2-meter cable. A 5-meter cable is available by adding **S5** to the catalog number. Example: E57SAL12T110 becomes E57SAL12T110**S5**.

② Avoid wiring these AC/DC models in series as the sensors may not perform reliably. Contact Eaton's Applications Engineering at 1-800-426-9184 with questions.

Nickel-Brass Body

Two-Wire Sensors

| | Operating Voltage | Sensing Range | Shielding | Output Type | Connection Type | NO Output Catalog Number | NC Output Catalog Number | | |
|---|---|---------------------------|------------|--------------------------|--------------------------|--------------------------|--------------------------|--------------------------|--------------------------|
|  | 12 mm Diameter | | | | | | | | |
| | 20–250 Vac | 2 mm | Shielded | — | 2-meter cable | E57-12GS02-A | E57-12GS02-A1 | | |
| | | | | | 3-pin micro AC connector | E57-12GS02-AAB ☺ | E57-12GS02-A1AB ☺ | | |
| | | 4 mm | Unshielded | | 2-meter cable | E57-12GU04-A | E57-12GU04-A1 | | |
| | | | | | 3-pin micro AC connector | E57-12GU04-AAB ☺ | E57-12GU04-A1AB ☺ | | |
| | 10–30 Vdc | 2 mm | Shielded | NPN/PNP | 2-meter cable | E57-12GS02-D | E57-12GS02-D1 | | |
| | | | | | 4-pin micro DC connector | E57-12GS02-DDB ☺ | E57-12GS02-D1DB ☺ | | |
| | | 4 mm | Unshielded | | 2-meter cable | E57-12GU04-D | E57-12GU04-D1 | | |
| | | | | | 4-pin micro DC connector | E57-12GU04-DDB ☺ | E57-12GU04-D1DB ☺ | | |
| | | 8 mm (extended range) | | | | 2-meter cable | E57-12GE08-D | E57-12GE08-D1 | |
| | | | | | | 4-pin micro DC connector | E57-12GE08-DDB ☺ | E57-12GE08-D1DB ☺ | |
| |  | 18 mm Diameter | | | | | | | |
| 20–250 Vac | | 5 mm | Shielded | — | 2-meter cable | E57-18GS05-A | E57-18GS05-A1 | | |
| | | | | | 3-pin micro AC connector | E57-18GS05-AAB ☺ | E57-18GS05-A1AB ☺ | | |
| | | 8 mm | Unshielded | | 2-meter cable | E57-18GU08-A | E57-18GU08-A1 | | |
| | | | | | 3-pin micro AC connector | E57-18GU08-AAB ☺ | E57-18GU08-A1AB ☺ | | |
| | | 16 mm | | | | 3-pin micro AC connector | E57-18GE16-AAB ☺ | E57-18GE16-A1AB ☺ | |
| | | | | | | | | | |
| 10–30 Vdc | | 5 mm | Shielded | NPN/PNP | 2-meter cable | E57-18GS05-D | E57-18GS05-D1 | | |
| | | | | | 4-pin micro DC connector | E57-18GS05-DDB ☺ | E57-18GS05-D1DB ☺ | | |
| | | 8 mm | Unshielded | | 2-meter cable | E57-18GU08-D | E57-18GU08-D1 | | |
| | | | | | 4-pin micro DC connector | E57-18GU08-DDB ☺ | E57-18GU08-D1DB ☺ | | |
| | | 16 mm (extended range) | | | | 2-meter cable | E57-18GE16-D | E57-18GE16-D1 | |
| | 4-pin micro DC connector | | | | | E57-18GE16-DDB ☺ | E57-18GE16-D1DB ☺ | | |
|  | 30 mm Diameter | | | | | | | | |
| | 20–250 Vac | 10 mm | Shielded | — | 2-meter cable | E57-30GS10-A | E57-30GS10-A1 | | |
| | | | | | 3-pin micro AC connector | E57-30GS10-AAB ☺ | E57-30GS10-A1AB ☺ | | |
| | | 15 mm | Unshielded | | 2-meter cable | E57-30GU15-A | E57-30GU15-A1 | | |
| | | | | | 3-pin micro AC connector | E57-30GU15-AAB ☺ | E57-30GU15-A1AB ☺ | | |
| | | 10–30 Vdc | 10 mm | | Shielded | NPN/PNP | 2-meter cable | E57-30GS10-D | E57-30GS10-D1 |
| | | | | | | | 4-pin micro DC connector | E57-30GS10-DDB ☺ | E57-30GS10-D1DB ☺ |
| | 15 mm | | Unshielded | 2-meter cable | E57-30GU15-D | | E57-30GU15-D1 | | |
| | | | | 4-pin micro DC connector | E57-30GU15-DDB ☺ | | E57-30GU15-D1DB ☺ | | |
| | 25 mm (extended range) | | | | 2-meter cable | | E57-30GE25-D | E57-30GE25-D1 | |
| | | | | | 4-pin micro DC connector | | E57-30GE25-DDB ☺ | E57-30GE25-D1DB ☺ | |

Note

☺☺ See listing of compatible connector cables on [Page V8-T3-40](#).

Compatible Connector Cables

Standard Cables ^①

3

Micro-Style Straight Female



| Voltage Style | Number of Pins | Gauge | Length | Pin Configuration/Wire Colors (Face View Female Shown) | PVC Jacket Catalog Number | PUR Jacket Catalog Number |
|-------------------------------------|------------------|--------|-------------|---|---------------------------|---------------------------|
| Micro-Style, Straight Female | | | | | | |
| AC | 3-pin, 3-wire | 22 AWG | 6.0 ft (2m) |  <ul style="list-style-type: none"> 1-Green 2-Red/Black 3-Red/White | CSAS3F3CY2202 | CSAS3F3RY2202 |

Accessories

E57 Two-Wire Proximity Sensors

| Description | Reference |
|---|---------------------------------|
| Mounting brackets | See Tab 8, section 8.2 |
| Replacement mounting nuts and other accessories | See Tab 8, section 8.3 |
| Connector cables | See Tab 10, section 10.1 |

Note

^① For a full selection of connector cables, see **Tab 10, section 10.1**.

Technical Data and Specifications

Stainless Steel Body

| Description | Two-Wire AC/DC Sensors | | |
|--------------------------|--|--|--|
| | Two-Wire AC Sensors | AC Operation | DC Operation |
| Operating voltage | 40–250 Vac | 40–250 Vac | 20–250 Vdc |
| Maximum load current | 250 mA | 200 mA | 200 mA |
| Switching frequency | 20 Hz | 60 Hz | 60 Hz |
| Leakage current | 1.7 mA maximum at 70 °C | 1.7V mA maximum at 120 Vac | ≤2.0 mA |
| Voltage drop | 7V maximum | ≤4 V at >25 mA | 12 V at <10 mA |
| Holding current | 5 mA minimum | 5 mA minimum | 5 mA maximum |
| Protection | — | Resettable short circuit; overload protection | Resettable short circuit; overload protection |
| Switching hysteresis | 2–20% of rated sensing distance | 2–20% of rated sensing distance | 2–20% of rated sensing distance |
| Repeat accuracy | <3% sensing distance | <3% sensing distance | <3% sensing distance |
| Output indicator LED | 360° viewable LED | 360° viewable LED | 360° viewable LED |
| Operating temperature | –13 to 158 °F (–25 to 70 °C) ^① | –13 to 158 °F (–25 to 70 °C) ^① | –13 to 158 °F (–25 to 70 °C) ^① |
| Enclosure ratings | NEMA 4, 4X, 6, 6P, 12 and 13 (IP67) | NEMA 4, 4X, 6, 6P, 12 and 13 (IP67) | NEMA 4, 4X, 6, 6P, 12 and 13 (IP67) |
| Shock | 30 g sine wave, 11 ms per IEC68-2-76 | 30 g sine wave, 11 ms per IEC68-2-76 | 30 g sine wave, 11 ms per IEC68-2-76 |
| Vibration | 10 to 55 Hz, 1 mm amplitude | 10 to 55 Hz, 1 mm amplitude | 10 to 55 Hz, 1 mm amplitude |
| Material of construction | Stainless steel, polycarbonate end bells, Ryton® front cap | Stainless steel, polycarbonate end bells, Ryton® front cap | Stainless steel, polycarbonate end bells, Ryton® front cap |
| Cable | AWM Style 20387 (PVC) | AWM Style 20387 (PVC) | AWM Style 20387 (PVC) |

Notes

Ryton® is a registered trademark of Phillips Chemical (division of Phillips Petroleum).

^① 240 Vac operation is limited to less than 122 °F (50 °C) in two-wire AC/DC models.

Nickel-Brass Body

| Description | Two-Wire AC Sensors | Two-Wire DC Sensors |
|--------------------------------|--|--|
| Operating voltage | 20–250 Vac | 10–30 Vdc |
| OFF-state leakage | <1.8 mA | <0.8 mA |
| Maximum load current | 200 mA | 100 mA |
| Minimum load current | 5 mA | 3 mA |
| Surge current | 5 A (20 ms) | — |
| Voltage drop | <8 Vac at 400 mA | <6 V |
| Switching frequency | | |
| 8 mm diameter | — | — |
| 12 mm diameter | 25 Hz | 1 kHz (shielded); 1 kHz (unshielded) |
| 18 mm diameter | 25 Hz | 1 kHz (shielded); 500 Hz (unshielded) |
| 30 mm diameter | 25 Hz | 500 Hz (shielded); 200 Hz (unshielded) |
| Short-circuit protection | No | Yes |
| Overload trip point | — | >120 mA |
| Time delay before availability | — | — |
| Transient protection | — | 2 kV, 1 ms, 1 kohm |
| Repeat accuracy | Shielded: <1.0%/Unshielded: <3.0% (Sr) | <2.0% (Sr) |
| Switching hysteresis | <15% | <15% |
| Operating temperature | –13 to 158 °F (–25 to 70 °C) (32 to 140 °F [0 to 60 °C] for all extended range models) | –13 to 158 °F (–25 to 70 °C) (32 to 140 °F [0 to 60 °C] for all extended range models) |
| Temperature drift | <10% (Sr) | <10% (Sr) |
| Protection | IP67, IP69K | IP67, IP69K |
| Housing material | Nickel plated brass (stainless steel for 8 mm diameter, nano-connector models) | Nickel plated brass (stainless steel for 8 mm diameter, nano-connector models) |
| Cable | PVC jacket, 2-meter length | PVC jacket, 2-meter length |

Recommended Mounting Clearances

For unshielded standard range sensors and extended range sensors, clearance must be provided around the sensor when mounting for reliable performance. ("Sn" is the sensing range of the sensor, "d" is the sensor diameter.)

E57 Premium Sensors, Mounting

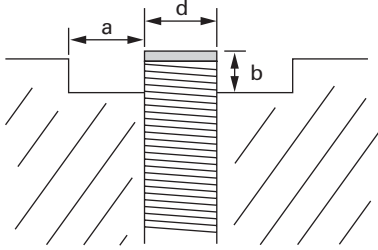

| Type | Shielding | a | b |
|----------------|----------------|------------|--------|
| Standard range | Shielded | 0 | 0 |
| | Unshielded | Cap height | 2 x Sn |
| Extended range | Semi-shielded | d | Sn |
| | Non-embeddable | Cap height | 2 x Sn |

Wiring Diagrams

Pin numbers are for reference, rely on pin location when wiring.

Stainless Steel Body

| Operating Voltage | Output | Cable Models | Connector Models (Face View Male Shown) | |
|--|-----------------|--------------|---|------|
| | | | Micro | Mini |
| Two-Wire Sensors | | | | |
| 20–250 Vac/dc and AC-only AC wiring example | NO and NC | | | |
| 20–250 Vac/dc DC wiring example | NO and NC (NPN) | | | — |
| | NO and NC (PNP) | | | — |

3.5

Inductive Proximity Sensors

E57 Two-Wire (AC, AC/DC, DC) Proximity Sensors

Nickel-Brass Body

| Operating Voltage | Output | Cable Models | Connector Models (Face View Male Shown) Micro |
|-------------------------|----------|---|---|
| Two-Wire Sensors | | | |
| 20–250 Vac | NO | <p>* Internally connected to housing (use of this wire is optional)</p> | <p>* Internally connected to housing (use of this wire is optional)</p> |
| 10–30 Vdc | NO (NPN) | | |
| | NO (PNP) | | |

3

Dimensions

Approximate Dimensions in Inches (mm)

Stainless Steel Body (Standard Length) ^{①②}

Cable Models

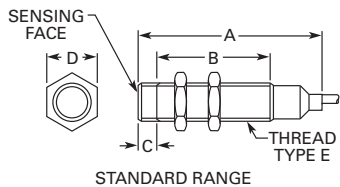

Connector Models

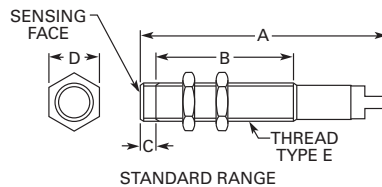

| Size | Shielding | Overall Length A | Threaded Length B | Cap Height C | Nut Width D | Thread Size E |
|---|---------------|---------------------|----------------------|-----------------|----------------|------------------|
| Two-Wire AC Sensors—Cable Models | | | | | | |
| 12 mm | Shielded | 2.46 (62.4) | 1.98 (50.3) | — | 0.67 (16.8) | M12 x 1 |
| | Semi-shielded | 2.87 (72.8) | 2.28 (57.9) | 0.06 (1.62) | 0.67 (16.8) | M12 x 1 |
| | Unshielded | 2.87 (72.7) | 1.98 (50.3) | 0.36 (9.14) | 0.67 (16.8) | M12 x 1 |
| 18 mm | Shielded | 2.54 (64.5) | 2.00 (50.9) | — | 0.94 (23.8) | M18 x 1 |
| | Semi-shielded | 2.60 (66.1) | 1.90 (48.2) | 0.10 (2.54) | 0.94 (23.8) | M18 x 1 |
| | Unshielded | 2.60 (66.0) | 1.47 (37.2) | 0.56 (14.1) | 0.94 (23.8) | M18 x 1 |
| 30 mm | Shielded | 2.73 (69.3) | 1.98 (50.3) | — | 1.41 (35.9) | M30 x 1.5 |
| | Semi-shielded | 2.67 (67.8) | 1.90 (48.2) | 0.13 (3.30) | 1.41 (35.9) | M30 x 1.5 |
| | Unshielded | 2.73 (69.3) | 1.49 (37.8) | 0.52 (13.26) | 1.41 (35.9) | M30 x 1.5 |
| Two-Wire AC Sensors—Micro-Connector Models | | | | | | |
| 12 mm | Shielded | 2.69 (68.4) | 1.98 (50.3) | — | 0.67 (16.8) | M12 x 1 |
| | Semi-shielded | 3.04 (77.2) | 2.28 (57.9) | 0.06 (1.62) | 0.67 (16.8) | M12 x 1 |
| | Unshielded | 3.06 (77.7) | 1.98 (50.3) | 0.36 (9.14) | 0.36 (9.14) | M12 x 1 |
| 18 mm | Shielded | 2.72 (69.06) | 2.00 (50.9) | — | 0.94 (23.8) | M18 x 1 |
| | Semi-shielded | 2.72 (69.1) | 1.90 (48.2) | 0.10 (2.54) | 0.94 (23.8) | M18 x 1 |
| | Unshielded | 2.74 (69.4) | 1.47 (37.2) | 0.56 (14.1) | 0.94 (23.8) | M18 x 1 |
| 30 mm | Shielded | 2.91 (73.8) | 1.98 (50.3) | — | 1.41 (35.9) | M30 x 1.5 |
| | Semi-shielded | 2.78 (70.6) | 1.90 (48.2) | 0.13 (3.30) | 1.41 (35.9) | M30 x 1.5 |
| | Unshielded | 2.91 (73.8) | 1.49 (37.8) | 0.52 (13.26) | 1.41 (35.9) | M30 x 1.5 |

Notes

- ① These dimensions apply to the Premium+ Series models in this section. Not indicated Premium Series models.
- ② For short body model dimensions (E57SAL ...) refer to **Page V8-T3-24**.

Approximate Dimensions in Inches (mm)

Stainless Steel Body (Standard Length) ①②

Cable Models, continued

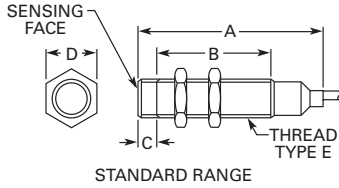

Connector Models, continued

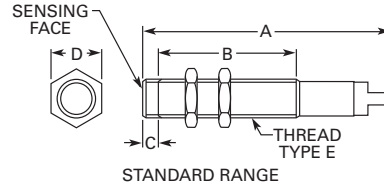

| Size | Shielding | Overall Length A | Threaded Length B | Cap Height C | Nut Width D | Thread Size E |
|--|---------------|---------------------|----------------------|-----------------|----------------|------------------|
| Two-Wire AC/DC Sensors—Cable Models | | | | | | |
| 12 mm | Shielded | 2.45 (62.4) | 1.98 (50.3) | — | 0.67 (16.8) | M12 x 1 |
| | Unshielded | 2.45 (62.4) | 1.80 (45.8) | 0.20 (5) | 0.67 (16.8) | M12 x 1 |
| 18 mm | Shielded | 2.54 (64.5) | 2.00 (50.9) | — | 0.94 (23.8) | M18 x 1 |
| | Unshielded | 2.54 (64.5) | 1.75 (44.4) | 0.28 (7) | 0.94 (23.8) | M18 x 1 |
| 30 mm | Shielded | 2.72 (69.3) | 2.12 (53.8) | — | 1.41 (35.9) | M30 x 1.5 |
| | Unshielded | 2.72 (69.3) | 1.63 (41.4) | 0.52 (13.26) | 1.41 (35.9) | M30 x 1.5 |
| Two-Wire AC/DC Sensors—Micro-Connector Models | | | | | | |
| 12 mm | Shielded | 2.69 (68.4) | 1.98 (50.3) | — | 0.67 (16.8) | M12 x 1 |
| | Unshielded | 2.69 (68.4) | 1.80 (45.8) | 0.20 (5) | 0.67 (16.8) | M12 x 1 |
| 18 mm | Shielded | 2.72 (69.06) | 2.00 (50.9) | — | 0.94 (23.8) | M18 x 1 |
| | Unshielded | 2.72 (69.06) | 1.75 (44.4) | 0.28 (7) | 0.94 (23.8) | M18 x 1 |
| 30 mm | Shielded | 2.91 (73.8) | 1.98 (50.3) | — | 1.41 (35.9) | M30 x 1.5 |
| | Unshielded | 2.91 (73.8) | 1.49 (37.8) | 0.52 (13.26) | 1.41 (35.9) | M30 x 1.5 |
| Two-Wire AC Sensors—Mini-Connector Models | | | | | | |
| 18 mm | Shielded | 3.39 (86.1) | 2.00 (50.8) | 0.02 (0.5) | 0.94 (23.8) | M18 x 1 |
| | Semi-shielded | 3.39 (86.0) | 1.90 (48.2) | 0.10 (2.54) | 0.94 (23.8) | M18 x 1 |
| | Unshielded | 3.39 (86.1) | 1.46 (37.0) | 0.57 (14.5) | 0.94 (23.8) | M18 x 1 |
| 30 mm | Shielded | 3.39 (86.1) | 2.1 (53.3) | 0.03 (0.8) | 1.41 (35.9) | M30 x 1.5 |
| | Semi-shielded | 3.44 (87.4) | 1.90 (48.2) | 0.13 (3.30) | 1.41 (35.9) | M30 x 1.5 |
| | Unshielded | 3.39 (86.1) | 1.55 (39.4) | 0.55 (14.0) | 1.41 (35.9) | M30 x 1.5 |

Notes

- ① These dimensions apply to the Premium+ Series models in this section. Not indicated Premium Series models.
- ② For short body model dimensions (E57SAL ...) refer to **Page V8-T3-24**.

Approximate Dimensions in Inches (mm)

Stainless Steel Short Body (Cable Connector Models)

12 mm

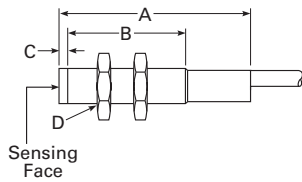

18 mm

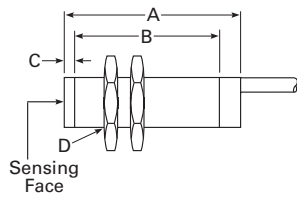

30 mm

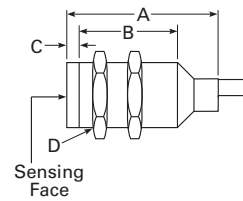

| Size | Shielding | Overall Length A | Threaded Length B | Cap Height C | Thread Size D |
|-------------------------------|------------|---------------------|----------------------|-----------------|------------------|
| Two-Wire AC Sensors | | | | | |
| 12 mm | Shielded | 2.04 (51.7) | 1.56 (39.6) | 0.02 (0.5) | M12 x 1 |
| | Unshielded | 2.04 (51.7) | 1.38 (35.1) | 0.20 (5) | M12 x 1 |
| 18 mm | Shielded | 1.39 (35.3) | 0.86 (21.82) | 0.02 (0.5) | M18 x 1 |
| | Unshielded | 1.39 (35.3) | 0.60 (15.32) | 0.28 (7) | M18 x 1 |
| 30 mm | Shielded | 1.58 (40.2) | 0.99 (25.15) | 0.03 (0.8) | M30 x 1.5 |
| | Unshielded | 1.77 (44.9) | 0.68 (17.27) | 0.52 (13.26) | M30 x 1.5 |
| Two-Wire AC/DC Sensors | | | | | |
| 12 mm | Shielded | 2.46 (62.4) | 1.98 (50.27) | — | M12 x 1 |
| | Unshielded | 2.46 (62.4) | 1.80 (45.77) | 0.20 (5) | M12 x 1 |
| 18 mm | Shielded | 2.54 (64.5) | 2.00 (50.9) | — | M18 x 1 |
| | Unshielded | 2.54 (64.5) | 1.75 (44.4) | 0.28 (7) | M18 x 1 |
| 30 mm | Shielded | 2.72 (69.3) | 2.12 (53.8) | — | M30 x 1.5 |
| | Unshielded | 2.72 (69.3) | 1.63 (41.4) | 0.52 (13.26) | M30 x 1.5 |

Stainless Steel Short Body (Micro-Connector Models)

12 mm

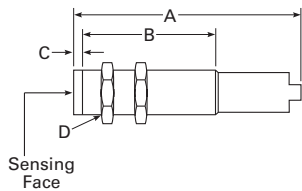

18 mm

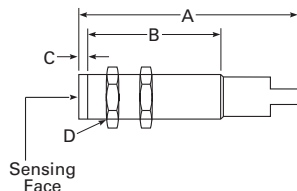

30 mm

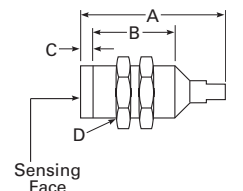

| Size | Shielding | Overall Length A | Threaded Length B | Cap Height C | Thread Size D |
|-------------------------------|------------|---------------------|----------------------|-----------------|------------------|
| Two-Wire AC Sensors | | | | | |
| 12 mm | Shielded | 2.27 (57.8) | 1.56 (39.6) | 0.02 (0.5) | M12 x 1 |
| | Unshielded | 2.27 (57.8) | 1.38 (35.1) | 0.20 (5) | M12 x 1 |
| 18 mm | Shielded | 1.57 (40.0) | 0.86 (21.82) | 0.02 (0.5) | M18 x 1 |
| | Unshielded | 1.57 (40.0) | 0.60 (15.32) | 0.28 (7) | M18 x 1 |
| 30 mm | Shielded | 1.76 (44.8) | 0.99 (25.15) | 0.03 (0.8) | M30 x 1.5 |
| | Unshielded | 1.95 (49.5) | 0.68 (17.27) | 0.52 (13.26) | M30 x 1.5 |
| Two-Wire AC/DC Sensors | | | | | |
| 12 mm | Shielded | 2.69 (68.4) | 1.98 (50.27) | — | M12 x 1 |
| | Unshielded | 2.69 (68.4) | 1.80 (45.77) | 0.20 (5) | M12 x 1 |
| 18 mm | Shielded | 2.72 (69.06) | 2.00 (50.9) | — | M18 x 1 |
| | Unshielded | 2.72 (69.06) | 1.75 (44.4) | 0.28 (7) | M18 x 1 |
| 30 mm | Shielded | 2.91 (73.8) | 2.12 (53.8) | — | M30 x 1.5 |
| | Unshielded | 2.91 (73.8) | 1.63 (41.4) | 0.52 (13.26) | M30 x 1.5 |

3.5

Inductive Proximity Sensors

E57 Two-Wire (AC, AC/DC, DC) Proximity Sensors

Approximate Dimensions in mm

Nickel-Brass Body

Cable Models

Two-Wire Sensors

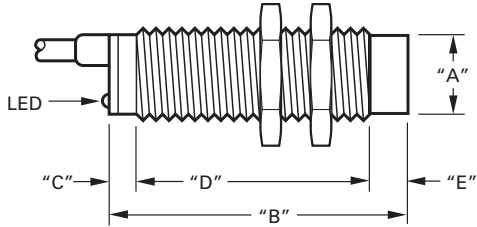

| Catalog Number | Operating Voltage | A | B | C | D | E |
|----------------|-------------------|---------|----|----|----|----|
| E57-12GS02-A | 20–250 Vac | M12x1 | 65 | 15 | 50 | — |
| E57-12GU04-A | | M12x1 | 60 | 15 | 42 | 8 |
| E57-18GS05-A | | M18x1 | 80 | 20 | 60 | — |
| E57-18GU08-A | | M18x1 | 80 | 20 | 48 | 12 |
| E57-30GS10-A | | M30x1.5 | 80 | 20 | 60 | — |
| E57-30GU15-A | | M30x1.5 | 80 | 20 | 45 | 15 |
| E57-12GS02-D | 10–30 Vdc | M12x1 | 50 | — | 50 | — |
| E57-12GU04-D | | M12x1 | 50 | — | 42 | 8 |
| E57-12GE08-D | | M12x1 | 50 | — | 42 | 8 |
| E57-12GE08-D1 | | M12x1 | 50 | — | 42 | 8 |
| E57-18GS05-D | | M18x1 | 55 | 5 | 50 | — |
| E57-18GU08-D | | M18x1 | 55 | 5 | 38 | 12 |
| E57-18GE16-D | | M18x1 | 55 | 5 | 38 | 12 |
| E57-18GE16-D1 | | M18x1 | 55 | 5 | 38 | 12 |
| E57-30GS10-D | | M30x1.5 | 55 | 5 | 50 | — |
| E57-30GU15-D | | M30x1.5 | 55 | 5 | 35 | 15 |
| E57-30GE25-D | | M30x1.5 | 55 | 5 | 35 | 15 |
| E57-30GE25-D1 | | M30x1.5 | 55 | 5 | 35 | 15 |

Connector Models

Two-Wire Sensors

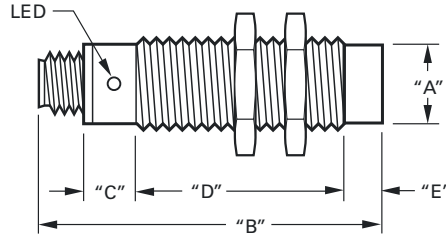

| Catalog Number ^① | Operating Voltage | A | B | C | D | E |
|-----------------------------|-------------------|---------|------|----|----|------|
| E57-12GS02-AAB | 20–250 Vac | M12x1 | 68 | 16 | 42 | — |
| E57-12GU04-AAB | | M12x1 | 68 | 16 | 34 | 8 |
| E57-18GS05-AAB | | M18x1 | 91 | 20 | 60 | — |
| E57-18GU08-AAB | | M18x1 | 91 | 20 | 48 | 12 |
| E57-18GE16-AAB | | M18x1 | 79.2 | 15 | 37 | 11.5 |
| E57-30GS10-AAB | | M30x1.5 | 80 | 20 | 60 | — |
| E57-30GU15-AAB | | M30x1.5 | 91 | 20 | 45 | 15 |
| E57-12GS02-DDB | 10–30 Vdc | M12x1 | 69 | 16 | 42 | — |
| E57-12GU04-DDB | | M12x1 | 68 | 16 | 34 | 8 |
| E57-12GE08-DDB | | M12x1 | 68 | 10 | 50 | 8 |
| E57-12GE08-D1DB | | M12x1 | 68 | 10 | 50 | 8 |
| E57-18GS05-DDB | | M18x1 | 76 | 15 | 61 | — |
| E57-18GU08-DDB | | M18x1 | 80 | 15 | 49 | 12 |
| E57-18GE16-DDB | | M18x1 | 79 | 15 | 52 | 12 |
| E57-30GS10-DDB | | M30x1.5 | 75 | 15 | 60 | — |
| E57-30GU15-DDB | | M30x1.5 | 79 | 15 | 45 | 15 |
| E57-30GE25-DDB | | M30x1.5 | 78 | 15 | 48 | 15 |

Note

^① Normally closed models are dimensionally indicated to equivalent normally open models.

AccuProx Analog Sensors



AccuProx Analog Sensors

Product Description

The AccuProx from Eaton's Electrical Sector is a high performance analog inductive proximity sensor. The AccuProx family of analog sensors provide unmatched sensing range, linearity and resolution in an affordable and compact tubular package.

Unlike standard inductive sensors, which send an open or close signal upon target presence or absence, AccuProx analog sensors provide an electrical signal that varies in proportion to the position of the metal target within its sensing range. This makes AccuProx ideal for applications requiring precise position sensing and measurement.

The sensing performance of AccuProx sets it apart from traditional analog inductive designs. Utilizing components from the cutting-edge iProx family, AccuProx provides sensing ranges of three to four times that of typical tubular analog inductive sensors—all without compromising accuracy.

Unlike many competitive products, which are often hampered by an "S-shaped" output curve, AccuProx outputs are linear.

AccuProx has the range and precision to solve your most difficult measurement applications.

Application Description

Typical Applications

- Part positioning
- Distance, size and thickness measurement
- General inspection and error proofing, such as material imperfection or blemish detection
- Eccentricity or absolute angle detection
- Identification of different metals

See the Application Guide on **Page V8-T3-50** for more detail.

Contents

Description

| | <i>Page</i> |
|---|-----------------|
| AccuProx Analog Sensors | |
| Application Guide | V8-T3-50 |
| Product Selection | |
| AccuProx Analog Sensors | V8-T3-51 |
| Compatible Connector Cables | V8-T3-51 |
| Technical Data and Specifications | V8-T3-52 |
| Wiring Diagrams | V8-T3-54 |
| Dimensions | V8-T3-54 |

Features

- Extended linear sensing range of up to 25 millimeters—three times longer than standard tubular analog inductive sensors
- Outputs available in current (4–20 or 0–20 mA) and voltage (0–10 V)
- High output resolution and repeatability for applications requiring precision sensing performance
- Robust stainless steel barrel, shock-resistant front cap, polycarbonate end bell and impact-absorbing potting compound
- Ideal for extreme temperature or high pressure washdown environments
- High noise immunity of 20 V/m prevents many problems associated with electrical noise

Standards and Certifications

- cUL Listed
- CE



⚠ DANGER

THIS SENSOR IS NOT A SAFETY DEVICE AND IS NOT INTENDED TO BE USED AS A SAFETY DEVICE. This sensor is designed only to detect and read certain data in an electronic manner and perform no use apart from that, specifically no safety-related use. This sensor product does not include self-checking redundant circuitry, and the failure of this sensor product could cause either an energized or de-energized output condition, which could result in death, serious bodily injury, or property damage.

For the most current information on this product, visit our Web site: www.eaton.com

For Customer Service in the U.S. call 1-877-ETN CARE (386-2273), in Canada call 1-800-268-3578. For Application Assistance in the U.S. and Canada call 1-800-426-9184.

Application Guide

Presenting AccuProx— Unmatched Analog Range in a Proven Package

3

Historically, analog sensors have been limited by very short sensing ranges—as little as one or two millimeters. By utilizing technology first perfected in the iProx family of digital inductive sensors, AccuProx can sense objects as far as 25 millimeters. This extended range can be achieved without making compromises often found in competitive products, such as reduced output accuracy.

AccuProx utilizes many of the proven materials found in other tubular sensor families. The threaded barrel and included mounting nuts are made of stainless steel, which exhibits superior corrosion and abrasion resistance versus nickel-plated brass. AccuProx also features a proprietary internal potting compound that absorbs impacts and vibration while sealing out moisture. The materials used in the construction of AccuProx are time-tested and proven to work.

High Output Accuracy

Analog inductive sensors are often used in applications that require a higher level of precision than a standard digital sensor. For example, applications such as part inspection require a sensor that can detect very small variances. AccuProx has been designed with these applications in mind.

Output accuracy is determined by the repeat accuracy, linearity, resolution and response time of the sensor.

Repeat accuracy refers to the variations in sensing distance between successive sensor operations due to component tolerances, where all operating conditions are kept the same. The repeat accuracy of an 18 millimeter, unshielded AccuProx sensor is less than 20 micrometers. See the chart below for a repeat accuracy comparison of AccuProx versus the competition.

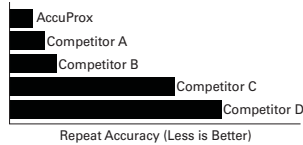

Linearity refers to the shape of the output curve. Many competitive analog sensors exhibit a wavy or “S-shaped” output curve. This means that a change in target distance may not always translate into an equivalent change in output, particularly at the innermost and outermost ranges of a non-linear analog sensor. AccuProx features a linear output. See the diagram below for an example of AccuProx versus a non-linear competitive offering.

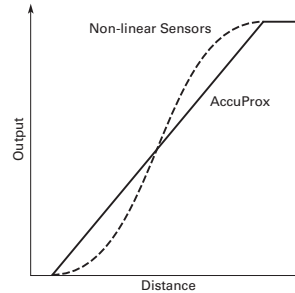

Resolution refers to the number of “steps” in the sensor output. A higher resolution is ideal because it will allow the sensor to detect smaller changes in target position.

An 18 millimeter, unshielded AccuProx features more than 350 output steps, ensuring consistent performance.

Typical Analog Applications Material Imperfection or Blemish Detection

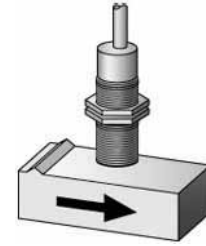

Eccentricity or Absolute Angle Detection



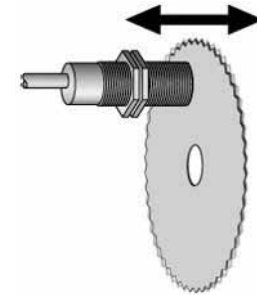

Saw Blade Deflection



Product Selection



AccuProx Analog Sensors

Three-/Four-Wire Sensors

| | Operating Voltage | Sensing Range ^① | Shielding | Connection Type | Current (0–20 mA) and Voltage (0–10 V) Output ^② Catalog Number | Current (4–20 mA) Output Only ^② Catalog Number |
|--|-----------------------|----------------------------|------------|--------------------------|--|--|
| 12 mm  | 12 mm Diameter | | | | | |
| | 15–30 Vdc | 0.5–4 mm | Shielded | 4-pin micro DC connector | E59-A12A104D01-CV [⊕] | E59-A12A104D01-C1 [⊕] |
| | | | | 4-pin micro DC pigtail | E59-A12A104D01P-CV [⊕] | E59-A12A104D01P-C1 [⊕] |
| | | | | 2-meter cable | E59-A12A104C02-CV | E59-A12A104C02-C1 |
| | | 1–8 mm | Unshielded | 4-pin micro DC connector | E59-A12C108D01-CV [⊕] | E59-A12C108D01-C1 [⊕] |
| | | | | 4-pin micro DC pigtail | E59-A12C108D01P-CV [⊕] | E59-A12C108D01P-C1 [⊕] |
| 2-meter cable | | | | E59-A12C108C02-CV | E59-A12C108C02-C1 | |
| 18 mm  | 18 mm Diameter | | | | | |
| | 15–30 Vdc | 1–7 mm | Shielded | 4-pin micro DC connector | E59-A18A107D01-CV [⊕] | E59-A18A107D01-C1 [⊕] |
| | | | | 4-pin micro DC pigtail | E59-A18A107D01P-CV [⊕] | E59-A18A107D01P-C1 [⊕] |
| | | | | 2-meter cable | E59-A18A107C02-CV | E59-A18A107C02-C1 |
| | | 1–15 mm | Unshielded | 4-pin micro DC connector | E59-A18C115D01-CV [⊕] | E59-A18C115D01-C1 [⊕] |
| | | | | 4-pin micro DC pigtail | E59-A18C115D01P-CV [⊕] | E59-A18C115D01P-C1 [⊕] |
| 2-meter cable | | | | E59-A18C115C02-CV | E59-A18C115C02-C1 | |
| 30 mm  | 30 mm Diameter | | | | | |
| | 15–30 Vdc | 1–12 mm | Shielded | 4-pin micro DC connector | E59-A30A112D01-CV [⊕] | E59-A30A112D01-C1 [⊕] |
| | | | | 4-pin micro DC pigtail | E59-A30A112D01P-CV [⊕] | E59-A30A112D01P-C1 [⊕] |
| | | | | 2-meter cable | E59-A30A112C02-CV | E59-A30A112C02-C1 |
| | | 1–25 mm | Unshielded | 4-pin micro DC connector | E59-A30C125D01-CV [⊕] | E59-A30C125D01-C1 [⊕] |
| | | | | 4-pin micro DC pigtail | E59-A30C125D01P-CV [⊕] | E59-A30C125D01P-C1 [⊕] |
| 2-meter cable | | | | E59-A30C125C02-CV | E59-A30C125C02-C1 | |

Compatible Connector Cables

Standard Cables ^③

| Voltage Style | Number of Pins | Gauge | Length | Pin Configuration/Wire Colors (Face View Female Shown) | PVC Jacket Catalog Number | PUR Jacket Catalog Number |
|---|-------------------------------------|---------------|-------------|---|---|---------------------------|
| Micro-Style Straight Female  | Micro-Style, Straight Female | | | | | |
| | DC | 4-pin, 3-wire | 22 AWG | 6.0 ft (2m) |  1-Brown 2-No Wire 3-Blue 4-Black | CSDS4A3CY2202 |
| DC | 4-pin, 4-wire | 22 AWG | 6.0 ft (2m) |  1-Brown 2-White 3-Blue 4-Black | CSDS4A4CY2202 | CSDS4A4RY2202 |

Notes

- ⊕ See listing of compatible connector cables above.
- ① Published range data is based on a 1 mm thick square target made of Type FE 360 steel per ISO Standard 630.
- ② Models available in custom output configurations (for example, 1–5 V, 0–5 V). Contact factory for details.
- ③ For a full selection of connector cables, see **Tab 10, section 10.1**.

Technical Data and Specifications

AccuProx Analog Sensors

3

| Description | 12 mm Models | | 18 mm Models | | 30 mm Models | |
|-------------------------------------|---|---|---|---|---|---|
| | Shielded | Unshielded | Shielded | Unshielded | Shielded | Unshielded |
| Performance | | | | | | |
| Analog operating range ^① | 0.5–4 mm | 1–8 mm | 1–7 mm | 1–15 mm | 1–12 mm | 1–25 mm |
| Temperature range | –40 to 158 °F (–40 to 70 °C) | –40 to 158 °F (–40 to 70 °C) | –40 to 158 °F (–40 to 70 °C) | –40 to 158 °F (–40 to 70 °C) | –40 to 158 °F (–40 to 70 °C) | –40 to 158 °F (–40 to 70 °C) |
| Temperature drift | <± 10% | <± 10% | <± 10% | <± 10% | <± 10% | <± 10% |
| Conformity | <± 10% | <± 10% | <± 10% | <± 10% | <± 10% | <± 10% |
| Repeat accuracy | <25 µm ^② | <20 µm ^② | <40 µm ^② | <20 µm ^② | <50 µm ^② | <30 µm ^② |
| Minimum repeat accuracy | <3.0% at max. range | <1.1% at max. range | <2.2% at max. range | <1.2% at max. range | <1.2% at max. range | <0.8% at max. range |
| Recovery time | <1.0 ms | <1.1 ms | <1.5 ms | <2.0 ms | <2.0 ms | <3.0 ms |
| Response time | 200 Hz | 100 Hz | 200 Hz | 100 Hz | 140 Hz | 100 Hz |
| Linearity tolerance | <± 1.0% of full scale | <± 1.0% of full scale | <± 1.0% of full scale | <± 1.0% of full scale | <± 1.0% of full scale | <± 1.0% of full scale |
| Resolution | 23 µm max. | 16 µm max. | 40 µm max. | 21 µm max. | 50 µm max. | 30 µm max. |
| Electrical | | | | | | |
| Style | AccuProx Analog, three-/four-wire DC | AccuProx Analog, three-/four-wire DC | AccuProx Analog, three-/four-wire DC | AccuProx Analog, three-/four-wire DC | AccuProx Analog, three-/four-wire DC | AccuProx Analog, three-/four-wire DC |
| Operating voltage | 15–30 Vdc | 15–30 Vdc | 15–30 Vdc | 15–30 Vdc | 15–30 Vdc | 15–30 Vdc |
| Current output signal | 0–20 mA or 4–20 mA by model | 0–20 mA or 4–20 mA by model | 0–20 mA or 4–20 mA by model | 0–20 mA or 4–20 mA by model | 0–20 mA or 4–20 mA by model | 0–20 mA or 4–20 mA by model |
| Current output load resistance | 400–500 ohms | 400–500 ohms | 400–500 ohms | 400–500 ohms | 400–500 ohms | 400–500 ohms |
| Current output ripple content | ± 40 µA max. | ± 40 µA max. | ± 40 µA max. | ± 40 µA max. | ± 40 µA max. | ± 40 µA max. |
| Current output minimum change | 30 µA | 20 µA | 50 µA | 28 µA | 66 µA | 40 µA |
| Voltage output signal ^③ | 0–10 V | 0–10 V | 0–10 V | 0–10 V | 0–10 V | 0–10 V |
| Voltage output load resistance | 4.7–5.0 kohm (2.5 mA max.) | 4.7–5.0 kohm (2.5 mA max.) | 4.7–5.0 kohm (2.5 mA max.) | 4.7–5.0 kohm (2.5 mA max.) | 4.7–5.0 kohm (2.5 mA max.) | 4.7–5.0 kohm (2.5 mA max.) |
| Voltage output ripple content | ± 10 mV max. | ± 10 mV max. | ± 10 mV max. | ± 10 mV max. | ± 10 mV max. | ± 10 mV max. |
| Voltage output minimum change | 15 mV | 10 mV | 25 mV | 14 mV | 33 mV | 20 mV |
| Burden current | <20 mA | <20 mA | <20 mA | <20 mA | <20 mA | <20 mA |
| Output LED | Dual-color, 360° viewable | Dual-color, 360° viewable | Dual-color, 360° viewable | Dual-color, 360° viewable | Dual-color, 360° viewable | Dual-color, 360° viewable |
| Short-circuit protection | Incorporated ^④ | Incorporated ^④ | Incorporated ^④ | Incorporated ^④ | Incorporated ^④ | Incorporated ^④ |
| Wire breakage protection | Incorporated | Incorporated | Incorporated | Incorporated | Incorporated | Incorporated |
| Reverse polarity protection | Incorporated | Incorporated | Incorporated | Incorporated | Incorporated | Incorporated |
| Physical | | | | | | |
| Size | See Dimensions on Page V8-T3-54 . | | | | | |
| Enclosure protection | NEMA 4, 4X, 6, 6P, 13 | NEMA 4, 4X, 6, 6P, 13 | NEMA 4, 4X, 6, 6P, 13 | NEMA 4, 4X, 6, 6P, 13 | NEMA 4, 4X, 6, 6P, 13 | NEMA 4, 4X, 6, 6P, 13 |
| Shock | 30 g half-sine at 11 ms | 30 g half-sine at 11 ms | 30 g half-sine at 11 ms | 30 g half-sine at 11 ms | 30 g half-sine at 11 ms | 30 g half-sine at 11 ms |
| Vibration | 10–55 Hz, 1 mm amplitude | 10–55 Hz, 1 mm amplitude | 10–55 Hz, 1 mm amplitude | 10–55 Hz, 1 mm amplitude | 10–55 Hz, 1 mm amplitude | 10–55 Hz, 1 mm amplitude |
| Housing material | Stainless steel, polycarbonate end bell, polyphenylene sulfide front cap | Stainless steel, polycarbonate end bell, polyphenylene sulfide front cap | Stainless steel, polycarbonate end bell, polyphenylene sulfide front cap | Stainless steel, polycarbonate end bell, polyphenylene sulfide front cap | Stainless steel, polycarbonate end bell, polyphenylene sulfide front cap | Stainless steel, polycarbonate end bell, polyphenylene sulfide front cap |
| Termination | Micro-connector, potted cable, 2m; Pigtail, micro-connector, 2m | Micro-connector, potted cable, 2m; Pigtail, micro-connector, 2m | Micro-connector, potted cable, 2m; Pigtail, micro-connector, 2m | Micro-connector, potted cable, 2m; Pigtail, micro-connector, 2m | Micro-connector, potted cable, 2m; Pigtail, micro-connector, 2m | Micro-connector, potted cable, 2m; Pigtail, micro-connector, 2m |

Notes

- ① Published range data is based on a 1 mm thick square target made of Type FE 360 steel per ISO Standard 630.
- ② The sensor achieves its maximum repeat accuracy after warming up for a period of at least one hour.
- ③ Voltage outputs available on models ending in **-CV**.
- ④ Continuous short-circuits can exceed power dissipation ratings and cause eventual destruction.

AccuProx Analog Performance Graphs

Linear Output

12 mm

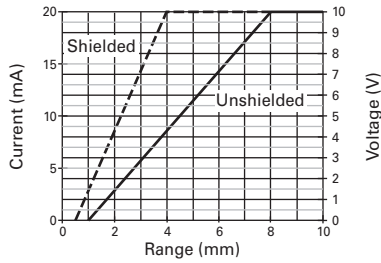

18 mm

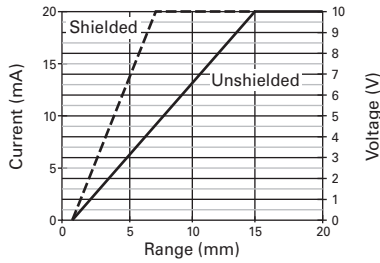

30 mm

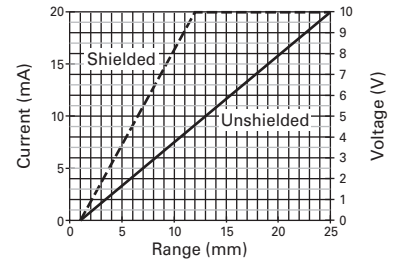

Measurement Resolution ①

12 mm

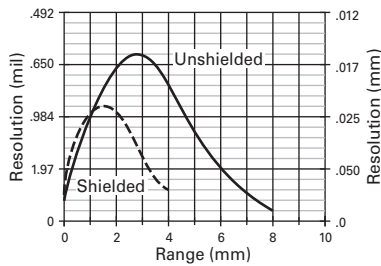

18 mm

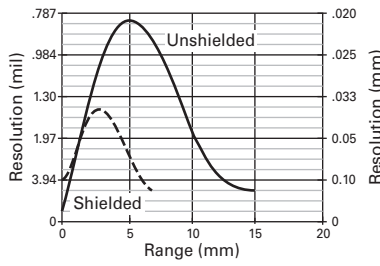

30 mm

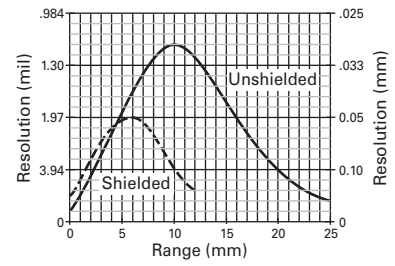

Output Resolution ②

12 mm

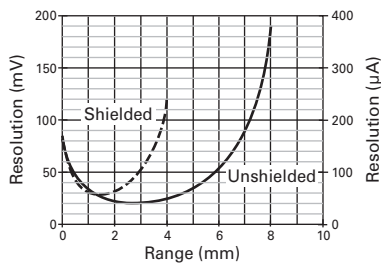

18 mm

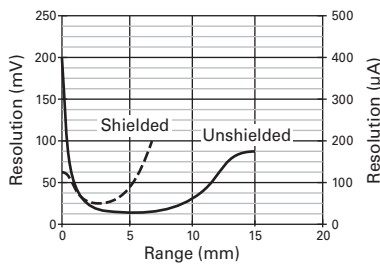

30 mm

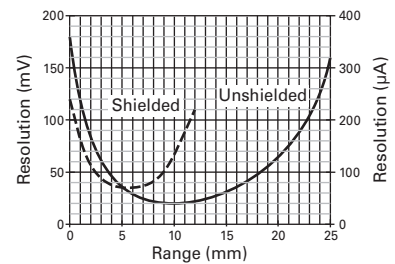

Notes

- ① Measurement resolution is the sensor's ability to detect a change in target position. The measurement resolution is the finest at the highest point in the curve.
- ② Output resolution is the change in output signal relative to target position. The minimum change in output resolution is defined by the lowest point in the curve.

3.6

Inductive Proximity Sensors

AccuProx Analog Sensors

Wiring Diagrams

Pin numbers are for reference, rely on pin location when wiring.

AccuProx Analog Sensors

3

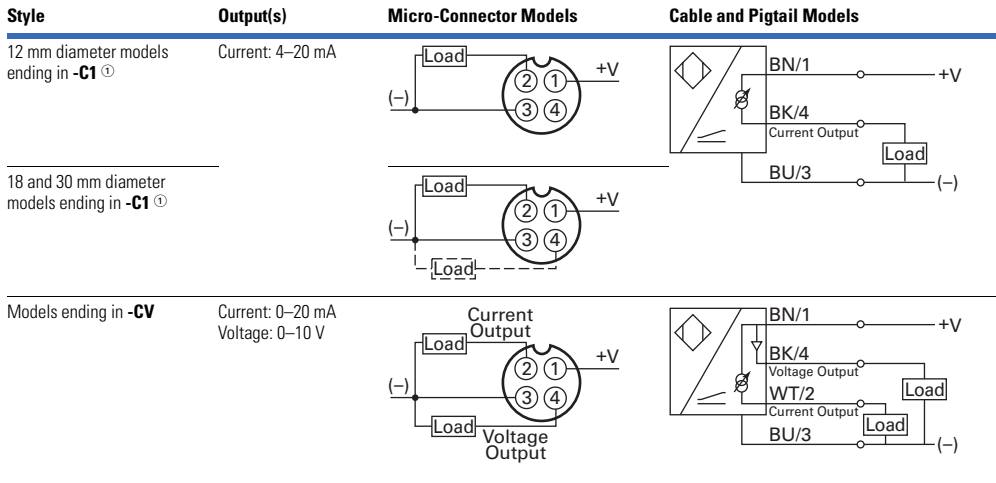

Dimensions

Approximate Dimensions in Inches (mm)

Micro-Connector Models

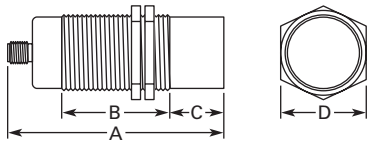

| Size | Shielding | A | B | C | D |
|-------|------------|-------------|-------------|-------------|-----------|
| 12 mm | Shielded | 3.05 (77.5) | 1.98 (50.3) | 0.02 (0.50) | 0.67 (17) |
| | Unshielded | 3.05 (77.5) | 1.64 (41.6) | 0.36 (9) | 0.67 (17) |
| 18 mm | Shielded | 2.73 (69.3) | 2.00 (50.9) | 0.02 (0.50) | 0.94 (24) |
| | Unshielded | 2.73 (69.3) | 1.47 (37.4) | 0.55 (14) | 0.94 (24) |
| 30 mm | Shielded | 2.92 (74.1) | 2.13 (54.1) | 0.03 (0.75) | 1.41 (36) |
| | Unshielded | 2.92 (74.1) | 1.41 (35.8) | 0.75 (19) | 1.41 (36) |

Cable and Pigtail Models

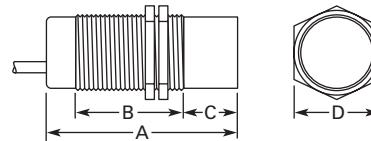

| Size | Shielding | A | B | C | D |
|-------|------------|-------------|-------------|-------------|-----------|
| 12 mm | Shielded | 2.46 (62.4) | 1.98 (50.3) | 0.02 (0.5) | 0.67 (17) |
| | Unshielded | 2.46 (62.4) | 1.64 (41.6) | 0.36 (9) | 0.67 (17) |
| 18 mm | Shielded | 2.54 (64.5) | 2.00 (50.9) | 0.02 (0.5) | 0.94 (24) |
| | Unshielded | 2.54 (64.5) | 1.47 (37.4) | 0.55 (14) | 0.94 (24) |
| 30 mm | Shielded | 2.74 (69.6) | 2.13 (54.1) | 0.03 (0.75) | 1.41 (36) |
| | Unshielded | 2.74 (69.6) | 1.41 (35.8) | 0.75 (19) | 1.41 (36) |

Note

- ^① For models ending in **-C1** (current output only models), pins 2 and 4 are intentionally connected. Do not connect outputs of **-C1** models to separate loads—this sensor should only be connected to a single-output load.

Ferrous Only Tubular Sensors



Contents

Description

Ferrous Only Tubular Sensors

Product Selection

Ferrous Only Tubular Sensors

Compatible Connector Cables

Accessories

Technical Data and Specifications

Wiring Diagrams

Dimensions

Page

V8-T3-56

V8-T3-56

V8-T3-56

V8-T3-57

V8-T3-57

V8-T3-57

3

Ferrous Only Tubular Sensors

Product Description

These unique Inductive Proximity Sensors have been specially made by Eaton's Electrical Sector to detect only a specific type of metal. Ferrous Only models will detect only ferrous metals such as steel, iron, nickel or cobalt.

A typical application for **Ferrous Only** sensors would be in workcell applications where cutting tools, tool pallets and fixtures must be detected for proper workpiece manipulation. The sensors detect ferrous objects while ignoring aluminum.

These sensors are available in a standard 18 mm diameter, and are epoxy filled for shock/vibration resistance and heat tolerance.

Features

- Ferrous Only sensors detect ferrous metals, such as steel or iron, while ignoring non-ferrous metals
- Selection of two-wire and three-wire, AC/DC and DC-only sensor models
- Wide operating temperature range: -13 to 158 °F (-25 to 70 °C)

DANGER

THIS SENSOR IS NOT A SAFETY DEVICE AND IS NOT INTENDED TO BE USED AS A SAFETY DEVICE. This sensor is designed only to detect and read certain data in an electronic manner and perform no use apart from that, specifically no safety-related use. This sensor product does not include self-checking redundant circuitry, and the failure of this sensor product could cause either an energized or de-energized output condition, which could result in death, serious bodily injury, or property damage.

For the most current information on this product, visit our Web site: www.eaton.com

For Customer Service in the U.S. call 1-877-ETN CARE (386-2273), in Canada call 1-800-268-3578. For Application Assistance in the U.S. and Canada call 1-800-426-9184.

Product Selection

Ferrous Only Tubular Sensors

3

Two-Wire Sensors

| Operating Voltage | Sensing Range (Sn) | Shielding | Connection Type | NO Output Catalog Number |
|---------------------------|--------------------|-----------|--------------------------|--------------------------|
| 18 mm Diameter | | | | |
| 20–250 Vac/dc 50/60 Hz | 5.0 mm | Shielded | 3-pin micro AC connector | E57FAL18A2SA Ⓢ |
| | | | 3-pin mini-connector | E57FAL18A2B1 Ⓢ |





Three-Wire Sensors

| Operating Voltage | Sensing Range (Sn) | Shielding | Connection Type | NO Output Catalog Number |
|-----------------------|--------------------|----------------|--------------------------|--------------------------|
| 18 mm Diameter | | | | |
| 10–30 Vdc | 5.0 mm | Shielded (PNP) | 4-pin micro DC connector | E57FAL18T111SD Ⓢ |



Compatible Connector Cables

Standard Cables ①

| Current Rating at 600 V | Voltage Style | Number of Pins | Gauge | Length | Pin Configuration/Wire Colors (Face View Female Shown) | PVC Jacket Catalog Number | PUR Jacket Catalog Number |
|-------------------------------------|---------------|----------------|--------|-------------|---|---------------------------|---------------------------|
| Micro-Style, Straight Female | | | | | | | |
| — | AC | 3-pin, 3-wire | 22 AWG | 6.0 ft (2m) |  1-Green 2-Red/Black 3-Red/White | CSAS3F3CY2202 | CSAS3F3RY2202 |
| | DC | 4-pin, 3-wire | 22 AWG | 6.0 ft (2m) |  1-Brown 2-No Wire 3-Blue 4-Black | CSDS4A3CY2202 | CSDS4A3RY2202 |
| Mini-Style, Straight Female | | | | | | | |
| 13 A | — | 3-pin | 16 AWG | 6.0 ft (2m) |  1-Green 2-Black 3-White | CMSM3F3CY1602 | |



Accessories

Ferrous Only Tubular Sensors

| Description | Reference |
|---|---------------------------------|
| Mounting brackets | See Tab 8, section 8.2 |
| Replacement mounting nuts and other accessories | See Tab 8, section 8.3 |
| Connector cables | See Tab 10, section 10.1 |

Notes

ⓈⓈ See listing of compatible connector cables above.

① For a full selection of connector cables, see **Tab 10, section 10.1**.

Technical Data and Specifications

Ferrous Only Tubular Sensors

| Description | Two-Wire AC/DC Sensors | Three-Wire DC Sensors |
|--------------------------------|---|---|
| Operating voltage | 20–250 Vac/dc | 10–30 Vdc |
| Maximum load current | 100 mA | 100 mA |
| Switching frequency | 15 Hz | 1000 Hz |
| Leakage current | 2.5 mA maximum | <0.01 mA |
| Voltage drop | 10 V maximum | 1.5 V maximum |
| Holding current | 5 mA minimum | — |
| Burden current | — | 17 mA |
| Protection | Transient, power on false pulse suppression | Short-circuit protection |
| Switching hysteresis | <15% rated sensing distance | <15% rated sensing distance |
| Repeat accuracy | <1% sensing distance | <1% sensing distance |
| Time delay before availability | <10 ms | <10 ms |
| Output indicator LED | Lights when output is ON | Lights when output is ON |
| Operating temperature | –13 to 131 °F (–25 to 55 °C) | –13 to 131 °F (–25 to 55 °C) |
| Enclosure ratings | NEMA 4, 4X, 6, 6P, 12 and 13 (IP67) | NEMA 4, 4X, 6, 6P, 12 and 13 (IP67) |
| Shock | 30 g sine wave, 11 ms per IEC68-2-76 | 30 g sine wave, 11 ms per IEC68-2-76 |
| Vibration | 10 to 55 Hz, 1 mm amplitude in all three planes | 10 to 55 Hz, 1 mm amplitude in all three planes |
| Housing material | Stainless steel | Stainless steel |

Wiring Diagrams

Pin numbers are for reference, rely on pin location when wiring.

Ferrous Only Tubular Sensors

| Operating Voltage | Output | Connector Models (Face View Male Shown) | |
|---------------------------|----------|---|------|
| | | Micro | Mini |
| Two-Wire Sensors | | | |
| 20–250 Vac/dc 50/60 Hz | NO | | |
| Three-Wire Sensors | | | |
| 10–30 Vdc | NO (PNP) | — | |

Dimensions

Approximate Dimensions in Inches (mm)

Ferrous Only Tubular Sensors

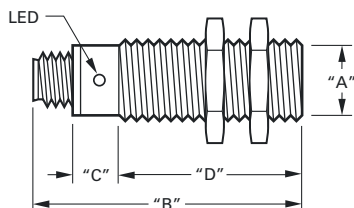

Connector Models

| Catalog Number | A | B | C | D |
|--------------------------|---------|-----------|-----------|-----------|
| Two-Wire Models | | | | |
| E57FAL18A2SA | M18 x 1 | 3.11 (79) | 1.38 (35) | 1.73 (44) |
| E57FAL18A2B1 | M18 x 1 | 3.90 (99) | 1.34 (34) | 2.56 (65) |
| Three-Wire Models | | | | |
| E57FAL18T111SD | M18 x 1 | 3.11 (79) | 1.14 (29) | 1.97 (50) |

Metal Face Sensors

3



Metal Face Sensors

Product Description

Metal Face Inductive Proximity Sensors by Eaton's Electrical Sector incorporate tough stainless steel sensing faces in place of the plastic faces found in standard sensors. This provides a higher level of protection for more reliable operation and longer life in harsh environments.

The sensors stand up to abrasion and impact caused by flying metal chips, grit, and misaligned or vibrating targets. In addition, the stainless steel body resists corrosion and chemical attack.

Common sensor diameters, voltage styles and wiring connections make it easy to retrofit your existing, damaged sensors. Solve the problem of damaged sensors permanently with Eaton's Metal Face Sensors.

Features

- Two-wire AC/DC models and three-wire DC models are compatible with your existing wiring
- Common 12 mm, 18 mm and 30 mm housing diameters allow easy changeout of existing damaged sensors
- The 20 mil stainless steel sensing face is thicker than competing units for a higher level of protection
- The stainless steel body is damage and corrosion resistant
- Wide operating temperature range: -13 to 158 °F (-25 to 70 °C)

Contents

Description

| Description | Page |
|-----------------------------------|----------|
| Metal Face Sensors | |
| Product Selection | |
| Metal Face Sensors | V8-T3-59 |
| Compatible Connector Cables | V8-T3-56 |
| Accessories | V8-T3-60 |
| Technical Data and Specifications | V8-T3-60 |
| Wiring Diagrams | V8-T3-61 |
| Dimensions | V8-T3-61 |

DANGER

THIS SENSOR IS NOT A SAFETY DEVICE AND IS NOT INTENDED TO BE USED AS A SAFETY DEVICE. This sensor is designed only to detect and read certain data in an electronic manner and perform no use apart from that, specifically no safety-related use. This sensor product does not include self-checking redundant circuitry, and the failure of this sensor product could cause either an energized or de-energized output condition, which could result in death, serious bodily injury, or property damage.



For the most current information on this product, visit our Web site: www.eaton.com

For Customer Service in the U.S. call 1-877-ETN CARE (386-2273), in Canada call 1-800-268-3578.
For Application Assistance in the U.S. and Canada call 1-800-426-9184.



Product Selection

Metal Face Sensors

Two-Wire Sensors



| | Operating Voltage | Sensing Range (Sn) | Shielding | Connection Type | NO Output Catalog Number |
|---|---------------------------|--------------------|-----------|--------------------------|--------------------------|
| 12 mm | 12 mm Diameter | | | | |
|  | 20–250 Vac/dc 50/60 Hz | 2 mm | Shielded | 3-pin micro AC connector | E57FAL12A2SA-M ⓘ |
| 30 mm | 30 mm Diameter | | | | |
|  | 20–250 Vac/dc 50/60 Hz | 10 mm | Shielded | 3-pin micro AC connector | E57FAL30A2SA-M ⓘ |

Three-Wire Sensors

| | Operating Voltage | Sensing Range (Sn) | Shielding | Connection Type | NO Output Catalog Number |
|---|-----------------------|--------------------|----------------|--------------------------|---------------------------|
| 12 mm | 12 mm Diameter | | | | |
|  | 10–30 Vdc | 2 mm | Shielded (PNP) | 4-pin micro DC connector | E57FAL12T111SD-M ⓘ |
| 18 mm | 18 mm Diameter | | | | |
|  | 10–30 Vdc | 5 mm | Shielded (PNP) | 4-pin micro DC connector | E57FAL18T111SD-M ⓘ |

Compatible Connector Cables

Standard Cables ⓘ

| | Voltage Style | Number of Pins | Gauge | Length | Pin Configuration/Wire Colors (Face View Female Shown) | PVC Jacket Catalog Number | PUR Jacket Catalog Number |
|---|-------------------------------------|----------------|--------|-------------|---|---------------------------|---------------------------|
|  | Micro-Style, Straight Female | | | | | | |
| | AC | 3-pin, 3-wire | 22 AWG | 6.0 ft (2m) |  1-Green 2-Red/Black 3-Red/White | CSAS3F3CY2202 | CSAS3F3RY2202 |
| | DC | 4-pin, 4-wire | 22 AWG | 6.0 ft (2m) |  1-Brown 2-White 3-Blue 4-Black | CSDS4A4CY2202 | CSDS4A4RY2202 |

Notes

ⓘ See listing of compatible connector cables above.

ⓘ For a full selection of connector cables, see **Tab 10, section 10.1**.

Accessories

Metal Face Sensors

| Description | Reference |
|---|---------------------------------|
| Mounting brackets | See Tab 8, section 8.2 |
| Replacement mounting nuts and other accessories | See Tab 8, section 8.3 |
| Connector cables | See Tab 10, section 10.1 |

Technical Data and Specifications

Metal Face Sensors

| Description | Two-Wire AC/DC Sensors | Three-Wire DC Only Sensors |
|--------------------------------|---|---|
| Operating voltage | 20–250 Vac/dc | 10–30 Vdc |
| Maximum load current | 100 mA | 100 mA |
| Switching frequency | | |
| 12 mm | 15 Hz | 2000 Hz |
| 18 mm | — | 1000 Hz |
| 30 mm | — | 300 Hz |
| Leakage current | 2.5 mA maximum | 600 µA maximum |
| Voltage drop | 10 V maximum | 1.5 V maximum |
| Holding current | 5 mA minimum | — |
| Burden current | — | 17 mA |
| Protection | Transient, power on false pulse suppression | Short-circuit protection |
| Switching hysteresis | <15% rated sensing distance | <15% rated sensing distance |
| Repeat accuracy | <1% sensing distance | <1% sensing distance |
| Time delay before availability | <200 ms | <200 ms |
| Output indicator LED | Lights when output is ON | Lights when output is ON |
| Operating temperature | –13 to 131 °F (–25 to 55 °C) | –13 to 131 °F (–25 to 55 °C) |
| Enclosure ratings | NEMA 4, 4X, 6, 6P, 12 and 13 (IP67) | NEMA 4, 4X, 6, 6P, 12 and 13 (IP67) |
| Shock | 30 g sine wave, 11 ms per IEC68-2-76 | 30 g sine wave, 11 ms per IEC68-2-76 |
| Vibration | 10 to 55 Hz, 1 mm amplitude in all three planes | 10 to 55 Hz, 1 mm amplitude in all three planes |
| Housing material | 303 stainless steel | 303 stainless steel |
| Face thickness | 20 mils | 20 mils |

Wiring Diagrams

Pin numbers are for reference, rely on pin location when wiring.

Metal Face Sensors

| Operating Voltage | Output | Micro-Connector Models (Face View Male Shown) |
|---------------------------|----------|---|
| Two-Wire Sensors | | |
| 20–250 Vac/dc 50/60 Hz | NO | |
| Three-Wire Sensors | | |
| 10–30 Vdc | NO (NPN) | |
| | NO (PNP) | |

Dimensions

Approximate Dimensions in Inches (mm)

Metal Face Sensors

Connector Models

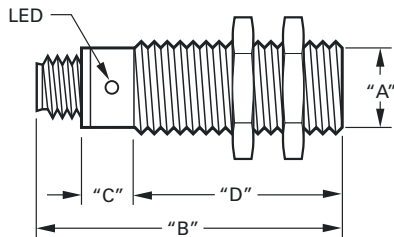

| Catalog Number | A | B | C | D |
|--------------------------|--------|-----------|-----------|-----------|
| Two-Wire Models | | | | |
| E57FAL12A2SA-M | M x 12 | 2.67 (68) | 1.10 (28) | 1.58 (40) |
| E57FAL30A2SA-M | M x 30 | 3.70 (94) | 1.34 (34) | 2.36 (60) |
| Three-Wire Models | | | | |
| E57FAL12T111SD-M | M x 12 | 2.67 (68) | 1.02 (26) | 1.65 (42) |
| E57FAL18T110SD-M | M x 18 | 3.11 (79) | 1.14 (29) | 1.97 (50) |
| E57FAL18T111SD-M | M x 18 | 3.11 (79) | 1.14 (29) | 1.97 (50) |

High Current Output Sensors

3



High Current Output Sensors

Product Description

Now there is an alternative to limit switches for position sensing on industrial vehicles. High Current Output Sensors feature a continuous output current rating from 2 to 8 A. These sensors from Eaton's Electrical Sector are ideally suited to handle high current loads found on such industrial vehicles as aerial lift trucks, fork lifts, refuse trucks, cement mixers, dump trucks, hook and ladder trucks, front end loaders, farm equipment and hundreds of other vehicles that are constantly subjected to mechanical (shock, vibration, collisions) and environmental (dirt, grease, ice, rain) abuse that create havoc with mechanical devices.

Features

- Solid-state output can handle up to 8 A continuous
- Ideal for vehicle use to replace mechanical limit switches, typically required to handle high currents
- Wide voltage and temperature range covers most vehicle power supplies and operating environments
- Normally Open and Normally Closed isolated outputs
- SJO cable is available in custom lengths
- Dual colored 360° LED indicating light, green as power ON and red as output

Contents

Description

Page

| | |
|-----------------------------------|----------|
| High Current Output Sensors | |
| Product Selection | V8-T3-63 |
| Accessories | V8-T3-63 |
| Technical Data and Specifications | V8-T3-64 |
| Wiring Diagrams | V8-T3-64 |
| Dimensions | V8-T3-64 |

 **DANGER**

THIS SENSOR IS NOT A SAFETY DEVICE AND IS NOT INTENDED TO BE USED AS A SAFETY DEVICE. This sensor is designed only to detect and read certain data in an electronic manner and perform no use apart from that, specifically no safety-related use. This sensor product does not include self-checking redundant circuitry, and the failure of this sensor product could cause either an energized or de-energized output condition, which could result in death, serious bodily injury, or property damage.

For the most current information on this product, visit our Web site: www.eaton.com

For Customer Service in the U.S. call 1-877-ETN CARE (386-2273), in Canada call 1-800-268-3578.
For Application Assistance in the U.S. and Canada call 1-800-426-9184.

Product Selection

High Current Output Sensors

30 mm



Four-Wire Sensors

| Operating Voltage | Sensing Range | Shielding | Output Type | Output Rating | | Connection Type ^① | Catalog Number |
|-----------------------|---------------|-----------|-----------------|---------------|---------------|------------------------------|---------------------|
| | | | | Continuous | <100 ms Pulse | | |
| 30 mm Diameter | | | | | | | |
| 10–55 Vdc | 10 mm | Shielded | NO and NC (PNP) | 3.5 A | 20 A | 2-meter cable | E57-30JS10-H |

30 mm



Six-Wire Sensors ^②

| Operating Voltage | Sensing Range | Shielding | Output Type | Output Rating | | Connection Type ^① | Catalog Number |
|-----------------------|---------------|-----------|--------------------------------------|---------------|---------------|------------------------------|---------------------|
| | | | | Continuous | <100 ms Pulse | | |
| 30 mm Diameter | | | | | | | |
| 10–30 Vdc | 10 mm | Shielded | NO and NO, or NC and NC (NPN or PNP) | 8 A | 50 A | 2-meter cable | E57-30HS10-K |

Accessories

High Current Output Sensors

| Description | Reference |
|---|-------------------------------|
| Mounting brackets | See Tab 8, section 8.2 |
| Replacement mounting nuts and other accessories | See Tab 8, section 8.3 |

Notes

- ① For additional cable length other than 2-meter, add desired length in meters to listed catalog number.
Example: For an E57-30JS10-H with a 5-meter cable, order E57-30JS10-H5.
- ② 50 Amp surge, 12 Amp at 50% duty cycle and 8 Amp continuous.

Technical Data and Specifications

High Current Output Sensors

3

| Description | Four-Wire Sensors | Six-Wire Sensors |
|--------------------------------|---|---|
| Operating voltage | 10 to 55 Vdc | 10 to 30 Vdc |
| Switching rate | 250 Hz | 100 Hz |
| Off-state current | 100 A μ maximum | 100 A μ maximum |
| Voltage drop | 1.2 V | 2.0 V |
| Burden current | 10 mA at 55 volts | 30 mA at 30 volts |
| Time delay before availability | <100 ms | <100 ms |
| Output indicator LED | 360° visibility | 360° visibility |
| Output type | Solid-state | Solid-state, isolated |
| Protection | Transient and power on false pulse | Transient and power on false pulse |
| Enclosure ratings | NEMA 4, 4X, 6, 6P, 12 and 13 (IEC IP67) | NEMA 4, 4X, 6, 6P, 12 and 13 (IEC IP67) |
| Ambient temperature range | -40 to 158 °F (-40 to 70 °C) | -40 to 158 °F (-40 to 70 °C) |
| Barrel material | 303 stainless steel | 303 stainless steel |
| Cable | 2m standard SJO water resistive (18 AWG) | 2m standard SJO water resistive (18 AWG) |
| Shock | 30 g sine wave, 11 ms | 30 g sine wave, 11 ms |
| Vibration | 10 to 55 Hz, 2 mm amplitude in all 3 planes | 10 to 55 Hz, 2 mm amplitude in all 3 planes |

Wiring Diagrams

Four-Wire—PNP

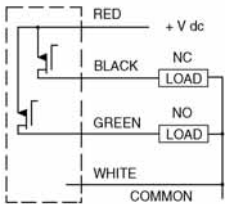

Six-Wire—NO/NO Output Configuration

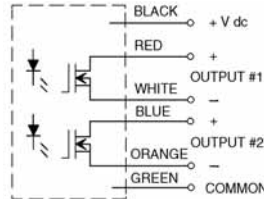

Six-Wire—NC/NC Output Configuration

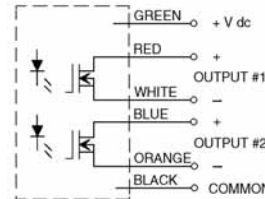

Dimensions

Approximate Dimensions in Inches (mm)

High Current Output Sensors

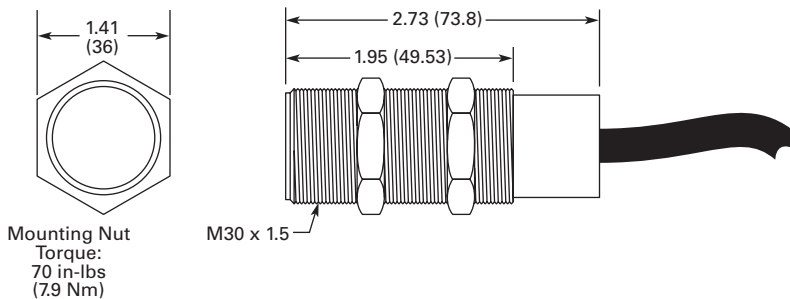

Small Diameter (4, 5, 6.5, 8 mm) Sensors



Contents

| <i>Description</i> | <i>Page</i> |
|--|-----------------|
| Small Diameter (4, 5, 6.5, 8 mm) Sensors | |
| Product Selection | |
| Small Diameter (4, 5, 6.5, 8 mm) Sensors | V8-T3-66 |
| Compatible Connector Cables | V8-T3-68 |
| Accessories | V8-T3-56 |
| Technical Data and Specifications | V8-T3-69 |
| Wiring Diagrams | V8-T3-69 |
| Dimensions | V8-T3-70 |

Small Diameter (4, 5, 6.5, 8 mm) Sensors

Product Description

These unique Inductive Proximity Sensors by Eaton's Electrical Sector are designed to be used in extremely small spaces. A wide variety of models are available with housing diameters from 8 mm all the way down to 4 mm, allowing you to choose the one that best fits your application. The sensors are three-wire devices that operate from 10 to 30 Vdc. Both shielded and unshielded versions are available.

Application Description

Typical Applications

- Automation equipment
- Robotics
- Machine tool
- Counting
- Sorting

Features

- Small 4, 5, 6.5 and 8 mm diameters for use in applications with limited space for mounting sensors
- Stainless steel housings
- All models include an LED indicator to show output status
- Short circuit and reverse polarity protection
- Rated NEMA 4, 4X, 6, 6P, 12 and 13 (IP67) for high resistance to environmental factors

Standards and Certifications

- cCSAus (8 mm only)
- CE



⚠ DANGER

THIS SENSOR IS NOT A SAFETY DEVICE AND IS NOT INTENDED TO BE USED AS A SAFETY DEVICE. This sensor is designed only to detect and read certain data in an electronic manner and perform no use apart from that, specifically no safety-related use. This sensor product does not include self-checking redundant circuitry, and the failure of this sensor product could cause either an energized or de-energized output condition, which could result in death, serious bodily injury, or property damage.

For the most current information on this product, visit our Web site: www.eaton.com

For Customer Service in the U.S. call 1-877-ETN CARE (386-2273), in Canada call 1-800-268-3578. For Application Assistance in the U.S. and Canada call 1-800-426-9184.

3.10

Inductive Proximity Sensors





Small Diameter (4, 5, 6.5, 8 mm) Sensors

Product Selection

Small Diameter (4, 5, 6.5, 8 mm) Sensors

3

Three-Wire Sensors

| | Operating Voltage | Sensing Range (Sn) | Shielding | Connection Type | NO Output Catalog Number | NC Output Catalog Number |
|---|-----------------------------------|--------------------|----------------------|--------------------------|--------------------------|--------------------------|
|  | 4 mm Diameter (Unthreaded) | | | | | |
| | 10–30 Vdc | 0.8 mm | Shielded (NPN) | 2-meter cable | E57EAL4T110SP | — |
| | | | | 3-pin nano-connector | E57EAL4T110SN ☺ | — |
| | | | Shielded (PNP) | 2-meter cable | E57EAL4T111SP | — |
| | | | | 3-pin nano-connector | E57EAL4T111SN ☺ | — |
| | 5 mm Diameter | | | | | |
|  | 10–30 Vdc | 0.8 mm | Shielded (NPN) | 2-meter cable | E57EAL5T110SP | — |
| | | | | 3-pin nano-connector | E57EAL5T110SN ☺ | — |
| | | | Shielded (PNP) | 2-meter cable | E57EAL5T111SP | — |
| | | | | 3-pin nano-connector | E57EAL5T111SN ☺ | — |
| 6.5 mm Diameter (Unthreaded) | | | | | | |
|  | 10–30 Vdc | 1 mm | Shielded (NPN) | 2-meter cable | E57EAL6T110SP | — |
| | | | | 3-pin nano-connector | E57EAL6T110SN ☺ | — |
| | | | | 4-pin micro DC connector | E57EAL6T110SD ☺ | — |
| | | | Shielded (PNP) | 2-meter cable | E57EAL6T111SP | — |
| | | | | 3-pin nano-connector | E57EAL6T111SN ☺ | — |
| | | | | 4-pin micro DC connector | E57EAL6T111SD ☺ | — |
| | 2 mm | Unshielded (NPN) | 2-meter cable | E57EAL6T110EP | — | |
| | | | 3-pin nano-connector | E57EAL6T110EN ☺ | — | |
| | | Unshielded (PNP) | 2-meter cable | E57EAL6T111EP | — | |
| | | | 3-pin nano-connector | E57EAL6T111EN ☺ | — | |
| 8 mm Diameter Short Body | | | | | | |
|  | 10–30 Vdc | 1 mm | Shielded (NPN) | 2-meter cable | E57EAL8T110SP | E57EBL8T110SP |
| | | | | 3-pin nano-connector | E57EAL8T110SN ☺ | E57EBL8T110SN ☺ |
| | | | | 4-pin micro DC connector | E57EAL8T110SD ☺ | E57EBL8T110SD ☺ |
| | | | Shielded (PNP) | 2-meter cable | E57EAL8T111SP | E57EBL8T111SP |
| | | | | 3-pin nano-connector | E57EAL8T111SN ☺ | E57EBL8T111SN ☺ |
| | | | | 4-pin micro DC connector | E57EAL8T111SD ☺ | E57EBL8T111SD ☺ |
| | | 2 mm | Unshielded (NPN) | 2-meter cable | E57EAL8T110EP | E57EBL8T110EP |
| | | | | 3-pin nano-connector | E57EAL8T110EN ☺ | E57EBL8T110EN ☺ |
| | | | | 4-pin micro DC connector | E57EAL8T110ED ☺ | E57EBL8T110ED ☺ |
| | | | Unshielded (PNP) | 2-meter cable | E57EAL8T111EP | E57EBL8T111EP |
| | | | | 3-pin nano-connector | E57EAL8T111EN ☺ | E57EBL8T111EN ☺ |
| | | | | 4-pin micro DC connector | E57EAL8T111ED ☺ | E57EBL8T111ED ☺ |

Note

☺☺ See listing of compatible connector cables on [Page V8-T3-68](#).

Three-Wire Sensors, continued

| Operating Voltage | Sensing Range | Shielding | Output Type | Connection Type | NO Output Catalog Number | NC Output Catalog Number | | | |
|----------------------|--------------------------------------|--------------------------|--------------------------|-------------------------|--------------------------|--------------------------|--------------------------|--------------------------|--------------------------|
| 8 mm Standard Length | 8 mm Diameter Standard Length | | | | | | | | |
| | 10–30 Vdc | 1 mm | Shielded | NPN | 2-meter cable | E57-08GS01-C | E57-08GS01-C1 | | |
| | | | | | 3-pin nano-connector | E57-08GS01-CNB ☺ | E57-08GS01-C1NB ☺ | | |
| | | | | | 4-pin micro DC connector | E57-08GS01-CDB ☺ | E57-08GS01-C1DB ☺ | | |
| | | 3 mm (extended range) | NPN | Shielded | NPN | 2-meter cable | E57-08GS01-G | E57-08GS01-G1 | |
| | | | | | | 3-pin nano-connector | E57-08GS01-GNB ☺ | E57-08GS01-G1NB ☺ | |
| | | | | | | 4-pin micro DC connector | E57-08GS01-GDB ☺ | E57-08GS01-G1DB ☺ | |
| | | | PNP | Shielded | NPN | PNP | 2-meter cable | E57-08GE03-C | E57-08GE03-C1 |
| | | | | | | | 3-pin nano-connector | E57-08GE03-CNB ☺ | E57-08GE03-C1NB ☺ |
| | | | | | | | 4-pin micro DC connector | E57-08GE03-CDB ☺ | E57-08GE03-C1DB ☺ |
| | PNP | | | Shielded | PNP | PNP | 2-meter cable | E57-08GE03-G | E57-08GE03-G1 |
| | | | | | | | 3-pin nano-connector | E57-08GE03-GNB ☺ | E57-08GE03-G1NB ☺ |
| | | | | | | | 4-pin micro DC connector | E57-08GE03-GDB ☺ | E57-08GE03-G1DB ☺ |
| | 2 mm | Unshielded | NPN | NPN | 2-meter cable | E57-08GU02-C | E57-08GU02-C1 | | |
| | | | | | 3-pin nano-connector | E57-08GU02-CNB ☺ | E57-08GU02-C1NB ☺ | | |
| | | | | | 4-pin micro DC connector | E57-08GU02-CDB ☺ | E57-08GU02-C1DB ☺ | | |
| | | | PNP | Unshielded | PNP | PNP | 2-meter cable | E57-08GU02-G | E57-08GU02-G1 |
| | | | | | | | 3-pin nano-connector | E57-08GU02-GNB ☺ | E57-08GU02-G1NB ☺ |
| | | | | | | | 4-pin micro DC connector | E57-08GU02-GDB ☺ | E57-08GU02-G1DB ☺ |
| | | 6 mm (extended range) | NPN | Unshielded | NPN | 2-meter cable | E57-08GE06-C | E57-08GE06-C1 | |
| | | | | | | 4-pin micro DC connector | E57-08GE06-CDB ☺ | E57-08GE06-C1DB ☺ | |
| | | | | | | PNP | Unshielded | PNP | 2-meter cable |
| | | | 4-pin micro DC connector | E57-08GE06-GDB ☺ | E57-08GE06-G1DB ☺ | | | | |

Note

☺☺ See listing of compatible connector cables on **Page V8-T3-31**.



3.10



Inductive Proximity Sensors

Small Diameter (4, 5, 6.5, 8 mm) Sensors

Compatible Connector Cables

3

Standard Cables^①

| Voltage Style | Number of Pins | Gauge | Length | Pin Configuration/Wire Colors (Face View Female Shown) | PVC Jacket Catalog Number | PUR Jacket Catalog Number |
|-------------------------------------|----------------|--------|-------------|---|---------------------------|---------------------------|
| Micro-Style, Straight Female | | | | | | |
| DC | 4-pin, 3-wire | 22 AWG | 6.0 ft (2m) |  1-Brown 2-No Wire 3-Blue 4-Black | CSDS4A3CY2202 | CSDS4A3RY2202 |
| | 4-pin, 4-wire | 22 AWG | 6.0 ft (2m) |  1-Brown 2-White 3-Blue 4-Black | CSDS4A4CY2202 | CSDS4A4RY2202 |
| Nano-Style, Straight Female | | | | | | |
| — | 3-pin | 24 AWG | 6.0 ft (2m) |  1-Brown 3-Blue 4-Black | CSNS3A3CY2402 | CSNS3A3RY2402 |

Accessories

Small Diameter Sensors

| Description | Reference |
|---|---------------------------------|
| Mounting brackets | See Tab 8, section 8.2 |
| Replacement mounting nuts and other accessories | See Tab 8, section 8.3 |
| Connector cables | See Tab 10, section 10.1 |

Note

① For a full selection of connector cables, see **Tab 10, section 10.1**.

Technical Data and Specifications

Small Diameter Sensors

| Description | Three-Wire DC Only Sensors |
|--------------------------------|---|
| Operating voltage | 10–30 Vdc |
| Maximum load current | 200 mA |
| Switching frequency | 2 kHz |
| Leakage current | 0.01 mA maximum |
| Voltage drop | 1.5 V maximum |
| Burden current | 10 mA maximum |
| Protection | Transient, power on false pulse suppression, auto reset short circuit |
| Switching hysteresis | <15% rated sensing distance |
| Repeat accuracy | <1% sensing distance |
| Time delay before availability | <50 ms |
| Output indicator LED | Lights when output is ON |
| Operating temperature | –13 to 158 °F (–25 to 70 °C) |
| Enclosure ratings | NEMA 4, 4X, 6, 6P, 12 and 13 (IP67) |
| Housing material | Stainless steel |
| Cable | PVC high flex, oil/water resistant, 22 AWG |

3

Wiring Diagrams

Pin numbers are for reference, rely on pin location when wiring.

Small Diameter Sensors

| Operating Voltage | Output | Cable Models | Connector Models (Face View Male Shown) | |
|---------------------------|----------|--------------|---|------|
| | | | Micro | Nano |
| Three-Wire Sensors | | | | |
| 10–30 Vdc | NO (NPN) | | | |
| | NO (PNP) | | | |
| | NC (NPN) | | | |
| | NC (PNP) | | | |

3.10

Inductive Proximity Sensors

Small Diameter (4, 5, 6.5, 8 mm) Sensors

Dimensions

Approximate Dimensions in Inches (mm)

Cable Models

Unthreaded Barrel

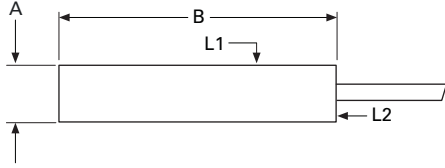

Threaded Barrel

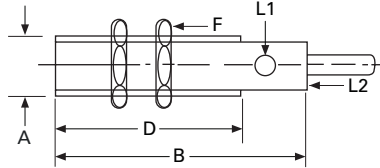

| Size A [ⓐ] | Barrel Type | Length B | D | Thread Size | Nut Width F | Connector Diameter G | LED Location |
|----------------------------|-------------|-----------|-----------|-------------|-------------|----------------------|--------------|
| Cable Models | | | | | | | |
| 4 mm (S, Std) | Unthreaded | 1.0 (25) | — | — | — | — | L1 |
| 5 mm (S, Std) | Threaded | 1.0 (25) | 0.8 (21) | M5 x 0.5 | SW8 | — | L1 |
| 6.5 mm (S/U, Std) | Unthreaded | 1.8 (45) | — | — | — | — | L2 |
| 8 mm Short Body (S/U, Std) | Threaded | 1.2 (30) | 1.2 (30) | M8 x 1 | SW13 | — | L2 |
| Standard Length | | | | | | | |
| 8 mm (S, Std) | Threaded | 1.77 (45) | 1.77 (45) | M8 x 1 | SW13 | — | L2 |
| 8 mm (S, Ext) | Threaded | 1.81 (46) | 1.57 (40) | M8 x 1 | SW13 | — | L2 |
| 8 mm (U, Std) | Threaded | 1.77 (45) | 1.61 (41) | M8 x 1 | SW13 | — | L2 |
| 8 mm (U, Ext) | Threaded | 1.77 (45) | 1.61 (41) | M8 x 1 | SW13 | — | L2 |

Connector Models

Unthreaded Barrel

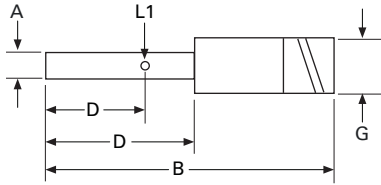

Threaded Barrel

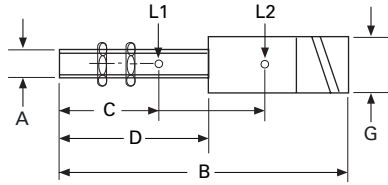

Standard Length 8 mm

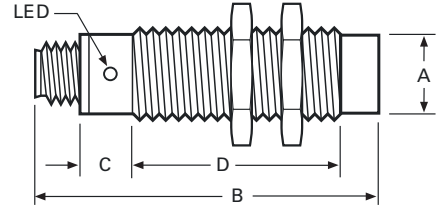

| Size A [ⓐ] | Barrel Type | Length B | C | D | Thread Size | Nut Width F | Connector Diameter G | LED Location |
|-------------------------------|-------------|-----------|-----------|-----------|-------------|-------------|----------------------|--------------|
| Nano-Connector Models | | | | | | | | |
| 4 mm (S, Std) | Unthreaded | 1.6 (40) | 0.7 (18) | 0.8 (21) | — | — | 0.31 (8) | L1 |
| 5 mm (S, Std) | Threaded | 1.6 (40) | 0.7 (18) | 0.8 (21) | M5 x 0.5 | SW8 | 0.31 (8) | L1 |
| 6.5 mm (S/U, Std) | Unthreaded | 2.4 (60) | 1.5 (39) | 2.0 (50) | — | — | 0.31 (8) | L1 |
| 8 mm Short Body (S/U, Std) | Threaded | 1.8 (45) | 1.0 (25) | 1.4 (36) | M8 x 1 | SW13 | 0.31 (8) | L1 |
| Standard Length | | | | | | | | |
| 8 mm (S, Std) | Threaded | 2.36 (60) | 0.79 (20) | 1.57 (40) | M8 x 1 | SW13 | 0.31 (8) | L2 |
| 8 mm (S, Ext) | Threaded | 2.40 (61) | 0.75 (19) | 1.65 (42) | M8 x 1 | SW13 | 0.31 (8) | L2 |
| 8 mm (U, Std) | Threaded | 2.36 (60) | 0.79 (20) | 1.42 (36) | M8 x 1 | SW13 | 0.31 (8) | L2 |
| Micro-Connector Models | | | | | | | | |
| 6.5 mm (S/U, Std) | Unthreaded | 2.9 (70) | 1.4 (36) | 1.5 (39) | — | — | 0.47 (12) | L1 |
| 8 mm Short Body (S/U, Std) | Threaded | 2.0 (50) | 1.6 (40) | 1.0 (25) | M8 x 1 | SW13 | 0.47 (12) | L2 |
| Standard Length | | | | | | | | |
| 8 mm (S, Std) | Threaded | 2.76 (70) | 0.83 (21) | 1.93 (49) | M8 x 1 | SW13 | 0.47 (12) | L2 |
| 8 mm (S, Ext) | Threaded | 2.80 (71) | 1.02 (26) | 1.42 (36) | M8 x 1 | SW13 | 0.47 (12) | L2 |
| 8 mm (U, Std) | Threaded | 2.76 (70) | 0.83 (21) | 1.77 (45) | M8 x 1 | SW13 | 0.47 (12) | L2 |
| 8 mm (U, Ext) | Threaded | 2.76 (70) | 1.22 (31) | 1.38 (35) | M8 x 1 | SW13 | 0.47 (12) | L2 |

Note

[ⓐ] U = Unshielded (4 mm cap), S = Shielded; Std = Standard Range, Ext = Extended Range.

E56 Pancake Sensors



Contents

Description

| | <i>Page</i> |
|-----------------------------------|-----------------|
| E56 Pancake Sensors | |
| Product Selection | |
| E56 Pancake Sensors | V8-T3-72 |
| Compatible Connector Cables | V8-T3-73 |
| Technical Data and Specifications | V8-T3-74 |
| Wiring Diagrams | V8-T3-75 |
| Dimensions | V8-T3-75 |

E56 Pancake Sensors

Product Description

The E56 Pancake Sensor from Eaton's Electrical Sector is a high performance inductive proximity sensor. The E56 Pancake provides greater sensing ranges than other inductive sensor package types.

The E56 Pancake family provides convenience and ease of wiring with auto-configurable, complementary outputs. (Auto-configurable outputs automatically detect an NPN or PNP output configuration and switch the sensor accordingly, without user intervention.) Power and output LEDs make troubleshooting much easier than conventional proximity sensors, which usually only feature output LEDs. These convenience features, combined with the performance of the E56 Pancake, make it an excellent inductive sensing solution for applications requiring an extremely rugged, long-range sensing solution.

Application Description

Typical Applications

- Heavy-duty trucks, cranes and machinery
- Steel mills
- Pipe and rod manufacturing
- Automotive manufacturing
- Amusement parks

Features

- Longest inductive sensing ranges available (up to 100 mm)
- Three sizes to meet your application needs, with maximum ranges of 50, 70 or 100 mm
- Complementary outputs (1NO/1NC) on four-wire DC models
- Auto-configure output technology on four-wire DC models, which automatically detect how the sensor has been wired (NPN or PNP) and switch the sensor without user intervention
- Small diameter, two-wire AC models feature a selector switch inside the housing, enabling output contacts to be used as either NO or NC
- Robust design featuring vibration and impact-absorbing potting compound
- Ideal for extreme temperatures or high pressure washdown environments

Standards and Certifications

- CE



⚠ DANGER

THIS SENSOR IS NOT A SAFETY DEVICE AND IS NOT INTENDED TO BE USED AS A SAFETY DEVICE. This sensor is designed only to detect and read certain data in an electronic manner and perform no use apart from that, specifically no safety-related use. This sensor product does not include self-checking redundant circuitry, and the failure of this sensor product could cause either an energized or de-energized output condition, which could result in death, serious bodily injury, or property damage.

For the most current information on this product, visit our Web site: www.eaton.com

For Customer Service in the U.S. call 1-877-ETN CARE (386-2273), in Canada call 1-800-268-3578. For Application Assistance in the U.S. and Canada call 1-800-426-9184.

Product Selection

E56 Pancake Sensors

3

Pancake Style



Two-Wire Sensors

| Voltage Type | Output Configuration | Output Contacts | Shielding | Sensing Range | Connector Style | Catalog Number |
|------------------------|----------------------|-----------------|------------|--------------------|----------------------|-------------------------|
| Pancake Style | | | | | | |
| 20–250 Vac 45/65 Hz | — | NO or NC | Unshielded | 1.57 in (40 mm) | Screw terminals | E56CDL40A2 |
| | | | | | 3-pin mini-connector | E56CDL40A2B1 ☹️ |
| 90–260 Vac 45/65 Hz | — | NO or NC | Unshielded | 2 in (50 mm) | Screw terminals | E56CDL50A2E |
| | | | | | 3-pin mini-connector | E56CDL50A2EB1 ☹️ |
| 90–260 Vac 45/65 Hz | — | NO | Unshielded | 2.75 in (70 mm) ① | 3-pin mini-connector | E56CAL70B1S1 ☹️ |
| | | | | 3.94 in (100 mm) ① | 3-pin mini-connector | E56CAL100B1S1 ☹️ |

DC Four-Wire Sensors

Small Diameter



| Voltage Type | Output Configuration | Output Contacts | Shielding | Sensing Range | Connector Style | Catalog Number |
|---|----------------------------|-----------------|-----------------|-----------------|-------------------------|-------------------------|
| Small Diameter (79 x 79 x 39 mm) | | | | | | |
| 10–42 Vdc | NPN/PNP autoconfigure ② | 1 NO and 1 NC | Shielded | 1.57 in (40 mm) | DC screw | E56ADL40SA |
| | | | | | DC 4-pin mini | E56ADL40SAE01 ☹️ |
| | | | | | DC 4-pin micro | E56ADL40SAD01 ☹️ |
| | | Unshielded | 1.57 in (40 mm) | DC screw | E56ADL40UA | |
| | | | | DC 4-pin mini | E56ADL40UAE01 ☹️ | |
| | | | | DC 4-pin micro | E56ADL40UAD01 ☹️ | |
| | | Unshielded | 2 in (50 mm) | DC screw | E56ADL50UA | |
| | | | | DC 4-pin mini | E56ADL50UAE01 ☹️ | |
| | | | | DC 4-pin micro | E56ADL50UAD01 ☹️ | |

Medium Diameter



| | | | | | | |
|--|----------------------------|---------------|------------|-----------------|----------------|-------------------------|
| Medium Diameter (110 x 110 x 41 mm) | | | | | | |
| 10–42 Vdc | NPN/PNP autoconfigure ② | 1 NO and 1 NC | Unshielded | 2.75 in (70 mm) | DC 4-pin mini | E56BDL70UAE01 ☹️ |
| | | | | | DC 4-pin micro | E56BDL70UAD01 ☹️ |

Large Diameter



| | | | | | | |
|---|----------------------------|---------------|------------|------------------|----------------|--------------------------|
| Large Diameter (172 x 172 x 68 mm) | | | | | | |
| 10–42 Vdc | NPN/PNP autoconfigure ② | 1 NO and 1 NC | Unshielded | 3.94 in (100 mm) | DC 4-pin mini | E56CDL100UAE01 ☹️ |
| | | | | | DC 4-pin micro | E56CDL100UAD01 ☹️ |

Notes













☹️ ☹️ See listing of compatible connector cables on **Page V8-T3-73**.

① Includes potentiometer for adjustment of sensing range.

② Autoconfigure technology allows the sensor to automatically adapt to NPN or PNP without user intervention.

Compatible Connector Cables

Standard Cables ^①

| | Current Rating at 600 V | Voltage Style | Number of Pins | Gauge | Length | Pin Configuration/Wire Colors (Face View Female Shown) | PVC Jacket Catalog Number | PUR Jacket Catalog Number |
|---|-------------------------------------|---------------|----------------|---|--|--|---------------------------|---------------------------|
| Micro-Style Straight Female  | Micro-Style, Straight Female | | | | | | | |
| | — | AC | 3-pin, 3-wire | 22 AWG | 6.0 ft (2m) 16.4 ft (5m) 32.8 ft (10m) |  1-Green 2-Red/Black 3-Red/White | CSAS3F3CY2202 | CSAS3F3RY2202 |
| | — | DC | 4-pin, 4-wire | 22 AWG | 6.0 ft (2m) 16.4 ft (5m) 32.8 ft (10m) |  1-Brown 2-White 3-Blue 4-Black | CSDS4A4CY2202 | CSDS4A4RY2202 |
| | — | DC | 4-pin, 4-wire | 22 AWG | 6.0 ft (2m) 16.4 ft (5m) 32.8 ft (10m) |  1-Brown 2-White 3-Blue 4-Black | CSDS4A4CY2205 | CSDS4A4RY2205 |
| | — | DC | 4-pin, 4-wire | 22 AWG | 6.0 ft (2m) 16.4 ft (5m) 32.8 ft (10m) |  1-Brown 2-White 3-Blue 4-Black | CSDS4A4CY2210 | CSDS4A4RY2210 |
| | — | DC | 4-pin, 4-wire | 22 AWG | 6.0 ft (2m) 16.4 ft (5m) 32.8 ft (10m) |  1-Brown 2-White 3-Blue 4-Black | CSDS4A4CY2210 | CSDS4A4RY2210 |
| Mini-Style Straight Female  | Mini-Style, Straight Female | | | | | | | |
| | 13 A | — | 3-pin, 3-wire | 16 AWG | 6.0 ft (2m) 13.1 ft (4m) |  1-Green 2-Black 3-White | CSMS3F3CY1602 | — |
| | 13 A | — | 3-pin, 3-wire | 16 AWG | 6.0 ft (2m) 13.1 ft (4m) |  1-Green 2-Black 3-White | CSMS3F3CY1604 | — |
| | 10 A | AC/DC | 4-pin, 4-wire | 16 AWG | 6.0 ft (2m) 13.1 ft (4m) 19.7 ft (6m) |  1-Black 2-Blue 3-Brown 4-White | CSMS4A4CY1602 | — |
| 10 A | AC/DC | 4-pin, 4-wire | 16 AWG | 6.0 ft (2m) 13.1 ft (4m) 19.7 ft (6m) |  1-Black 2-Blue 3-Brown 4-White | CSMS4A4CY1604 | — | |
| 10 A | AC/DC | 4-pin, 4-wire | 16 AWG | 6.0 ft (2m) 13.1 ft (4m) 19.7 ft (6m) |  1-Black 2-Blue 3-Brown 4-White | CSMS4A4CY1606 | — | |

Note

^① For a full selection of connector cables, see **Tab 10, section 10.1**.

Technical Data and Specifications

Two-Wire

3

| Description | AC Two-Wire | | |
|-----------------------------------|--|--|--|
| | Small Diameter | Medium Diameter | Large Diameter |
| Operating voltage | 20–250 Vac | 20–250 Vac | 20–250 Vac |
| Load current (maximum) | 400 mA | 400 mA | 400 mA |
| Off-state leakage | At or above 32 °F (0 °C): <1.7 mA; below 32 °F (0 °C): 2.0 mA | At or above 32 °F (0 °C): <1.7 mA; below 32 °F (0 °C): 2.0 mA | At or above 32 °F (0 °C): <1.7 mA; below 32 °F (0 °C): 2.0 mA |
| Voltage drop | <10 V (5 V nominal) | <10 V (5 V nominal) | <10 V (5 V nominal) |
| Outputs | NO or NC (switch selectable) | NO or NC by model | NO or NC by model |
| Sensing range (maximum) | 50 mm | 70 mm | 100 mm |
| Range adjustment | Not adjustable | Potentiometer adjustable down to 50% of rated maximum range | Potentiometer adjustable down to 50% of rated maximum range |
| Standard target size (mild steel) | 150 mm | 210 mm | 300 mm |
| Frequency of operation | 30 Hz | 10 Hz | 10 Hz |
| Repeatability | <3% | <3% | <3% |
| Hysteresis (maximum) | 10–15% | 10–15% | 10–15% |
| Time delay before availability | 300 ms | 300 ms | 300 ms |
| Circuit protection | Short-circuit protection with auto reset | Short-circuit protection with auto reset | Short-circuit protection with auto reset |
| Operating temperature | –13 to 158 °F (–25 to 70 °C) ^① | –13 to 158 °F (–25 to 70 °C) ^① | –13 to 158 °F (–25 to 70 °C) ^① |
| Temperature drift | ±10% | ±10% | ±10% |
| Enclosure rating | NEMA 4, 4X, 6, 6P, 12 and 13 (IP67) | NEMA 4, 4X, 6, 6P, 12 and 13 (IP67) | NEMA 4, 4X, 6, 6P, 12 and 13 (IP67) |
| Indicator LEDs | Output status | Output status | Output status |
| Materials of construction | PPS housing | PPS housing; aluminum baseplate | PPS housing; aluminum baseplate |

Four-Wire

| Description | DC Four-Wire | | |
|-----------------------------------|---|---|---|
| | Small Diameter | Medium Diameter | Large Diameter |
| Operating voltage | 10–42 Vdc | 10–42 Vdc | 10–42 Vdc |
| Load current (maximum) | 300 mA | 300 mA | 300 mA |
| Burden current | <25 mA | <25 mA | <25 mA |
| Off-state leakage | <150 µA per output | <150 µA per output | <150 µA per output |
| Voltage drop | <2.5 V | <2.5 V | <2.5 V |
| Outputs | 1 NO/1 NC (complementary) | 1 NO/1 NC (complementary) | 1 NO/1 NC (complementary) |
| Sensing range (maximum) | 50 mm | 70 mm | 100 mm |
| Range adjustment | Not adjustable | Potentiometer adjustable down to 50% of rated maximum range | Potentiometer adjustable down to 50% of rated maximum range |
| Standard target size (mild steel) | 150 mm | 210 mm | 300 mm |
| Frequency of operation | 70 Hz | 40 Hz | 30 Hz |
| Repeatability | <3% | <3% | <3% |
| Hysteresis (maximum) | 10–15% | 10–15% | 10–15% |
| Time delay before availability | 300 ms | 300 ms | 300 ms |
| Circuit protection | Short-circuit protection with auto reset | Short-circuit protection with auto reset | Short-circuit protection with auto reset |
| Operating temperature | –13 to 158 °F (–25 to 70 °C) ^① | –13 to 158 °F (–25 to 70 °C) ^① | –13 to 158 °F (–25 to 70 °C) ^① |
| Temperature drift | ±10% | ±10% | ±10% |
| Enclosure rating | NEMA 4, 4X, 6, 6P, 12 and 13 (IP67) | NEMA 4, 4X, 6, 6P, 12 and 13 (IP67) | NEMA 4, 4X, 6, 6P, 12 and 13 (IP67) |
| Indicator LEDs | Green: power; Red: output status | Green: power; Red: output status | Green: power; Red: output status |
| Materials of construction | PPS housing | PPS housing; aluminum baseplate | PPS housing; aluminum baseplate |

Note

^① Small diameter DC unshielded models are rated at –40 °F (–40 °C). All other models can be operated at –40 °F (–40 °C), but range drift will occur.

Wiring Diagrams

Pin numbers are for reference, rely on pin location when wiring.

E56 Pancake Sensors

Voltage Type

Micro-Connector Models

Mini-Connector Models

Screw Terminal Models

DC four-wire

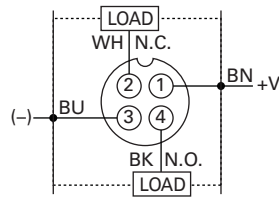

AutoConfigure enables load to be wired to +V or (-)

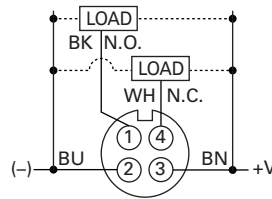

AutoConfigure enables load to be wired to +V or (-)

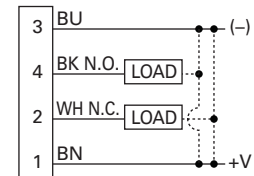

AutoConfigure enables load to be wired to +V or (-)

AC two-wire

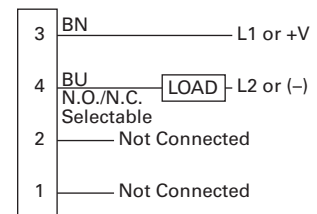
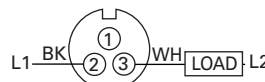
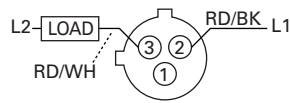

Dimensions

Approximate Dimensions in Inches (mm)

E56 Pancake Sensors

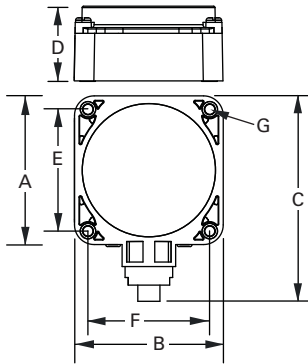

| Model | A (Depth) | B (Width) | C (Depth) | D (Height) | E (Mounting) | F (Mounting) | G (Diameter) |
|-------------------------------|--------------|--------------|--------------|-------------|---------------|---------------|--------------|
| Small Diameter Models | | | | | | | |
| Micro-connector | 3.13 (79.0) | 3.13 (79.0) | 4.32 (110.0) | 1.54 (39.0) | 2.56 (65.0) | 2.56 (65.0) | 0.21 (5.0) |
| Mini-connector | 3.13 (79.0) | 3.13 (79.0) | 4.67 (119.0) | 1.54 (39.0) | 2.56 (65.0) | 2.56 (65.0) | 0.21 (5.0) |
| Screw terminal | 3.13 (79.0) | 3.13 (79.0) | 3.87 (92.0) | 1.54 (39.0) | 2.56 (65.0) | 2.56 (65.0) | 0.21 (5.0) |
| Medium Diameter Models | | | | | | | |
| Micro-connector | 4.35 (110.0) | 4.35 (110.0) | 4.94 (125.4) | 1.63 (41.0) | 3.625 (92.0) | 3.625 (92.0) | 0.218 (5.5) |
| Mini-connector | 4.35 (110.0) | 4.35 (110.0) | 5.29 (134.4) | 1.63 (41.0) | 3.625 (92.0) | 3.625 (92.0) | 0.218 (5.5) |
| Large Diameter Models | | | | | | | |
| Micro-connector | 6.75 (171.5) | 6.75 (171.5) | 7.26 (184.4) | 2.66 (67.5) | 5.875 (149.0) | 5.875 (149.0) | 0.266 (7.0) |
| Mini-connector | 6.75 (171.5) | 6.75 (171.5) | 7.61 (193.3) | 2.66 (67.5) | 5.875 (149.0) | 5.875 (149.0) | 0.266 (7.0) |

Nonmetallic Tubular Sensors



3

Nonmetallic Tubular Sensors

Product Description

E55 Tubular Inductive Proximity Sensors by Eaton's Electrical Sector are constructed of corrosion resistant PBT plastic. They are ideally suited for wash down applications such as those found in food processing plants. They are available in 12 mm, 18 mm and 30 mm diameters, shielded or unshielded. Shielded units can be embedded in metallic surfaces.

Features

- Models available that operate on two-wire AC or three-wire DC power
- Threaded tubular housings in three diameters allow easy integration into new and existing applications
- Nonmetallic construction offers excellent resistance to corrosion
- Output indicator LED is standard on all models

Contents

Description

| | <i>Page</i> |
|---|-----------------|
| Nonmetallic Tubular Sensors | |
| Product Selection | V8-T3-77 |
| Technical Data and Specifications | V8-T3-78 |
| Wiring Diagrams | V8-T3-78 |
| Dimensions | V8-T3-78 |

DANGER

THIS SENSOR IS NOT A SAFETY DEVICE AND IS NOT INTENDED TO BE USED AS A SAFETY DEVICE. This sensor is designed only to detect and read certain data in an electronic manner and perform no use apart from that, specifically no safety-related use. This sensor product does not include self-checking redundant circuitry, and the failure of this sensor product could cause either an energized or de-energized output condition, which could result in death, serious bodily injury, or property damage.



For the most current information on this product, visit our Web site: www.eaton.com

For Customer Service in the U.S. call 1-877-ETN CARE (386-2273), in Canada call 1-800-268-3578.
For Application Assistance in the U.S. and Canada call 1-800-426-9184.



Product Selection

Nonmetallic Tubular Sensors

Two-Wire Sensors ^①

| | Operating Voltage | Sensing Range (Sn) | Shielding | Connection Type | NO Output Catalog Number | NC Output Catalog Number |
|---|------------------------|--------------------|---------------|--------------------|--------------------------|--------------------------|
| 12 mm  | 12 mm Diameter | | | | | |
| | 20–250 Vac 50/60 Hz | 2 mm | Shielded | 2-meter cable | E55CAL12A2 | E55CBL12A2 |
| 4 mm | | Unshielded | 2-meter cable | E55CAL12A2E | E55CBL12A2E | |
| 18 mm  | 18 mm Diameter | | | | | |
| | 20–250 Vac 50/60 Hz | 5 mm | Shielded | 2-meter cable | E55CAL18A2 | E55CBL18A2 |
| 8 mm | | Unshielded | 2-meter cable | E55CAL18A2E | E55CBL18A2E | |
| 30 mm  | 30 mm Diameter | | | | | |
| | 20–250 Vac 50/60 Hz | 10 mm | Shielded | 2-meter cable | E55CAL30A2 | E55CBL30A2 |
| 15 mm | | Unshielded | 2-meter cable | E55CAL30A2E | E55CBL30A2E | |

Three-Wire Sensors ^①

| | Operating Voltage | Sensing Range (Sn) | Shielding | Connection Type | NO Output Catalog Number | NC Output Catalog Number |
|---|-----------------------|--------------------|------------------|----------------------|--------------------------|--------------------------|
| 12 mm  | 12 mm Diameter | | | | | |
| | 10–30 Vdc | 2 mm | Shielded (NPN) | 2-meter cable | E55CAL12T110 | E55CBL12T110 |
| | | | Shielded (PNP) | 2-meter cable | E55CAL12T111 | E55CBL12T111 |
| | | 4 mm | Unshielded (NPN) | 2-meter cable | E55CAL12T110E | E55CBL12T110E |
| Unshielded (PNP) | | | 2-meter cable | E55CAL12T111E | E55CBL12T111E | |
| 18 mm  | 18 mm Diameter | | | | | |
| | 10–30 Vdc | 5 mm | Shielded (NPN) | 2-meter cable | E55CAL18T110 | E55CBL18T110 |
| | | | Shielded (PNP) | 2-meter cable | E55CAL18T111 | E55CBL18T111 |
| | | 8 mm | Unshielded (NPN) | 2-meter cable | E55CAL18T110E | E55CBL18T110E |
| Unshielded (PNP) | | | 2-meter cable | E55CAL18T111E | E55CBL18T111E | |
| 30 mm  | 30 mm Diameter | | | | | |
| | 10–30 Vdc | 10 mm | Shielded (NPN) | 2-meter cable | E55CAL30T110 | E55CBL30T110 |
| | | | Shielded (PNP) | 2-meter cable | E55CAL30T111 | E55CBL30T111 |
| | | 15 mm | Unshielded (NPN) | 2-meter cable | E55CAL30T110E | E55CBL30T110E |
| Unshielded (PNP) | | | 2-meter cable | E55CAL30T111E | E55CBL30T111E | |

Note

^① For a selection of mounting brackets and other accessories for use with these sensors, see **Tab 8, section 8.2**.

Technical Data and Specifications

Nonmetallic Tubular Sensors

| Description | Two-Wire AC Models | Three-Wire DC Models |
|----------------------|---------------------------------|--|
| Operating voltage | 20–250 Vac, 50/60 Hz | 10–30 Vdc |
| Maximum load current | 150 mA | 200 mA |
| Switching frequency | | |
| 12 mm | 25 Hz | 2000 Hz (shielded); 1000 Hz (unshielded) |
| 18 mm | 25 Hz | 1000 Hz (shielded); 500 Hz (unshielded) |
| 30 mm | 25 Hz | 300 Hz (shielded); 150 Hz (unshielded) |
| Protection | — | Short circuit and reverse polarity |
| Temperature range | –13 to 158 °F (–25 to 70 °C) | –13 to 158 °F (–25 to 70 °C) |
| Enclosure material | Polybutylene Teraphtalate (PBT) | Polybutylene Teraphtalate (PBT) |
| Enclosure rating | NEMA 3, 3S, 4, 4X, 13 (IP66) | NEMA 3, 3S, 4, 4X, 13 (IP66) |
| Indicator LED | Lights when output is ON | Lights when output is ON |

Wiring Diagrams

Nonmetallic Tubular Sensors

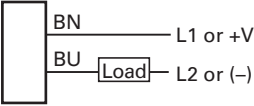
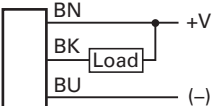
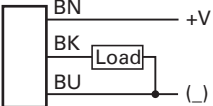
| Operating Voltage | Output | Cable Models | Operating Voltage | Output | Cable Models |
|-------------------------|--------|--|---------------------------|--------|--|
| Two-Wire Sensors | | | Three-Wire Sensors | | |
| 20–250 Vac 50/60 Hz | All |  | 10–30 Vdc | NPN |  |
| | | | | PNP |  |

Dimensions

Approximate Dimensions in Inches (mm)

12 and 18 mm

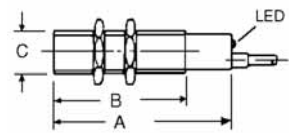

| A | B | Thread Size C |
|--------------|-----------|------------------|
| 12 mm | | |
| 2.17 (55) | 1.77 (45) | M12 x 1 |
| 18 mm | | |
| 2.17 (55) | 1.77 (45) | M18 x 1 |

30 mm

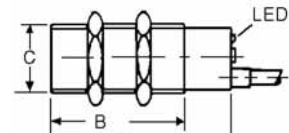

| A | B | Thread Size C |
|--------------|-----------|------------------|
| 30 mm | | |
| 3.15 (80) | 2.36 (60) | M30 x 1.5 |

E52 Cube Style Sensors



E52 Cube Style Sensors

Product Description

The E52 Cube Sensor from Eaton's Electrical Sector is a high performance inductive proximity sensor, providing long sensing ranges in a compact, industry-standard package.

The E52 Cube family features Eaton's Autoconfigure output technology, which automatically detects NPN or PNP wiring states and switches the sensor accordingly, without user intervention. The E52 also utilizes complementary outputs to further reduce the number of models needed to cover a wide array of inductive sensing applications. Individual power and output LEDs make installation and troubleshooting easy. Combine the above features with the range and five-way mounting flexibility of the E52 Cube family, and chances are there's an E52 solution to your sensing needs.

The E52 Cube was designed with the most heavy-duty applications in mind. Some of those applications include automotive manufacturing, aggregate machinery, and metalworking applications. Try the E52 Cube in some of your most demanding applications today.

Application Description

Typical Applications

- Automotive manufacturing
- Metalworking
- Machinery OEMs
- Pipe and rod manufacturing
- Block and brick manufacturing equipment
- Amusement parks
- Heavy-duty trucks, cranes and lifts

Contents

Description

| | <i>Page</i> |
|-----------------------------------|-----------------|
| E52 Cube Style Sensors | |
| Product Selection | |
| E52 Cube Style Sensors | V8-T3-80 |
| Compatible Connector Cables | V8-T3-80 |
| Technical Data and Specifications | V8-T3-81 |
| Wiring Diagrams | V8-T3-81 |
| Dimensions | V8-T3-82 |

Features

- Long inductive proximity ranges available (up to 40 mm sensing distance)
- Four-wire DC models have complementary outputs (1NO-1NC)
- Four-wire DC models use auto-configure technology, which allows the sensor to automatically adapt for NPN or PNP without user intervention
- Robust design featuring vibration and impact-absorbing potting compound
- Ideal for extreme temperatures or high pressure washdown environments

Standards and Certifications

- CE



⚠ DANGER

THIS SENSOR IS NOT A SAFETY DEVICE AND IS NOT INTENDED TO BE USED AS A SAFETY DEVICE. This sensor is designed only to detect and read certain data in an electronic manner and perform no use apart from that, specifically no safety-related use. This sensor product does not include self-checking redundant circuitry, and the failure of this sensor product could cause either an energized or de-energized output condition, which could result in death, serious bodily injury, or property damage.

For the most current information on this product, visit our Web site: www.eaton.com



For Customer Service in the U.S. call 1-877-ETN CARE (386-2273), in Canada call 1-800-268-3578. For Application Assistance in the U.S. and Canada call 1-800-426-9184.

Product Selection

E52 Cube Style Sensors





3

DC Four-Wire Sensors

| | Voltage Type | Output Configuration | Shielding | Output Type | Sensing Range | Connector Style | Catalog Number |
|---|---------------------------------------|-------------------------|------------|---------------|---------------|-------------------------|-------------------------|
| Mini-Connector  | Cube Package (40 x 40 x 40 mm) | | | | | | |
| | 10–48 Vdc | NPN/PNP autoconfigure ① | Shielded | 1 NO and 1 NC | 15 mm | DC 4-pin micro | E52Q-DL15SAD01 ⓘ |
| | | | | | | DC 4-pin mini | E52Q-DL15SAE01 ⓘ |
| | | | Unshielded | 1 NO and 1 NC | 15 mm | DC 4-pin micro | E52Q-DL15UAD01 ⓘ |
| | | | | | | DC 4-pin mini | E52Q-DL15UAE01 ⓘ |
| | 10–48 Vdc | NPN/PNP autoconfigure ① | Shielded | 1 NO and 1 NC | 20 mm | DC 4-pin micro | E52Q-DL20SAD01 ⓘ |
| | | | | | | DC 4-pin mini | E52Q-DL20SAE01 ⓘ |
| | | | Unshielded | 1 NO and 1 NC | 20 mm | DC 4-pin micro | E52Q-DL20UAD01 ⓘ |
| DC 4-pin mini | | | | | | E52Q-DL20UAE01 ⓘ | |
| Micro-Connector  | | | | | | DC 4-pin micro | E52Q-DL25UAD01 ⓘ |
| | | | | | | DC 4-pin mini | E52Q-DL25UAE01 ⓘ |
| | | | | | | DC 4-pin micro | E52Q-DL30UAD01 ⓘ |
| | | | | | | DC 4-pin mini | E52Q-DL30UAE01 ⓘ |
| | | | | | | DC 4-pin micro | E52Q-DL35UAD01 ⓘ |
| | | | | | | DC 4-pin mini | E52Q-DL35UAE01 ⓘ |
| | | | | | | DC 4-pin micro | E52Q-DL40UAD01 ⓘ |
| | | | | | | DC 4-pin mini | E52Q-DL40UAE01 ⓘ |

Compatible Connector Cables

Standard Cables ②

| | Current Rating at 600 V | Voltage Style | Number of Pins | Gauge | Length | Pin Configuration/Wire Colors (Face View Female Shown) | PVC Jacket Catalog Number | PUR Jacket Catalog Number |
|---|-------------------------------------|---------------|----------------|--------|---------------|---|---------------------------|---------------------------|
| Micro-Style Straight Female  | Micro-Style, Straight Female | | | | | | | |
| | — | DC | 4-pin, 4-wire | 22 AWG | 6.0 ft (2m) |  1-Brown 2-White 3-Blue 4-Black | CSDS4A4CY2202 | CSDS4A4RY2202 |
| | | | | | 16.4 ft (5m) | | CSDS4A4CY2205 | CSDS4A4RY2205 |
| | | | | | 32.8 ft (10m) | | CSDS4A4CY2210 | CSDS4A4RY2210 |
| Mini-Style Straight Female  | Mini-Style, Straight Female | | | | | | | |
| | 10 A | AC/DC | 4-pin, 4-wire | 16 AWG | 6.0 ft (2m) |  1-Black 2-Blue 3-Brown 4-White | CSMS4A4CY1602 | — |
| | | | | | 13.1 ft (4m) | | CSMS4A4CY1604 | — |
| | | | | | 19.7 ft (6m) | | CSMS4A4CY1606 | — |

Notes

- ⓘ See listing of compatible connector cables above.
- ① Autoconfigure technology allows the sensor to automatically adapt to NPN or PNP without user intervention.
- ② For a full selection of connector cables, see **Tab 10, section 10.1**.

Technical Data and Specifications

E52 Cube Style Sensors

| Description | DC Four-Wire |
|------------------------------------|---|
| Operating voltage | 10–48 Vdc |
| Load current (maximum) | 300 mA |
| Burden current | <25 mA |
| Off-state leakage | <150 μ A per output |
| Voltage drop | <2.5 V |
| Outputs | 1 NO/1 NC (complementary) |
| Standard target size (mild steel) | 120 mm |
| Frequency of operation | 100 Hz |
| Repeatability | <3% |
| Hysteresis (maximum) | 10–15% |
| Time delay before availability | 300 ms |
| Circuit protection | Short-circuit protection with auto reset |
| Operating temperature ^① | –25 to 158 °F (–25 to 70 °C) |
| Temperature drift | \pm 10% |
| Enclosure rating | NEMA 4, 4X, 6, 6P, 12 and 13 (IP67, IP68) |
| Indicator LEDs | Green: power; Red: output status |
| Material of construction | Zinc alloy housing, PPS, PC |

Wiring Diagrams

Pin numbers are for reference, rely on pin location when wiring.

E52 Cube Style Sensors

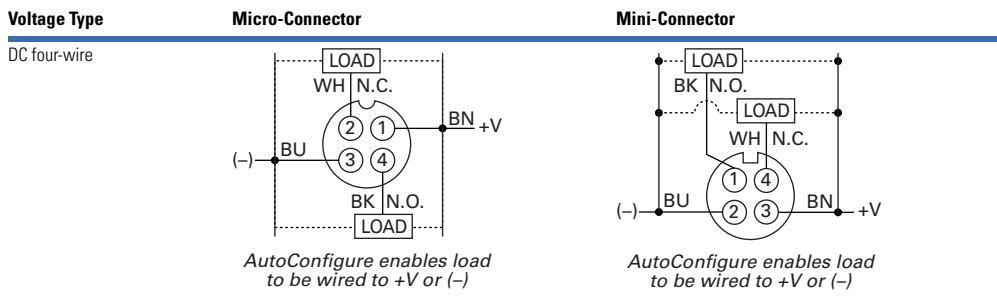

Note

^① Will operate at –40 °F (–40 °C), but range drift will occur.

3.13

Inductive Proximity Sensors

E52 Cube Style Sensors

Dimensions

Approximate Dimensions in Inches (mm)

E52 Cube Style Sensors

3

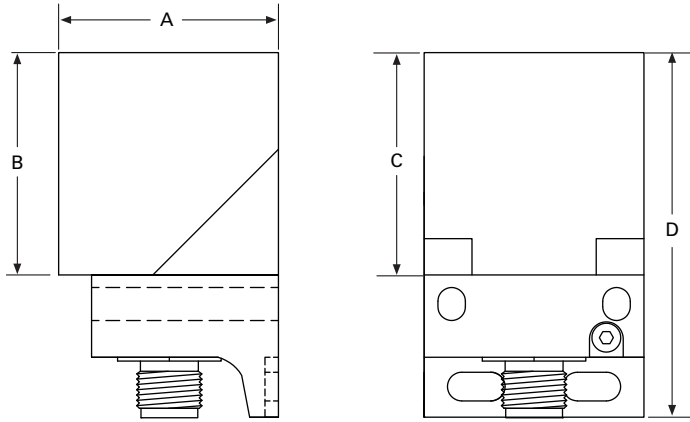

| Model | Width A | Depth B | Height C | Overall Height D |
|-----------------|------------|------------|-------------|---------------------|
| Micro-connector | 1.57 (40) | 1.57 (40) | 1.57 (40) | 2.725 (69.2) |
| Mini-connector | 1.57 (40) | 1.57 (40) | 1.57 (40) | 2.965 (75.3) |

E52 Rectangular Style Sensors

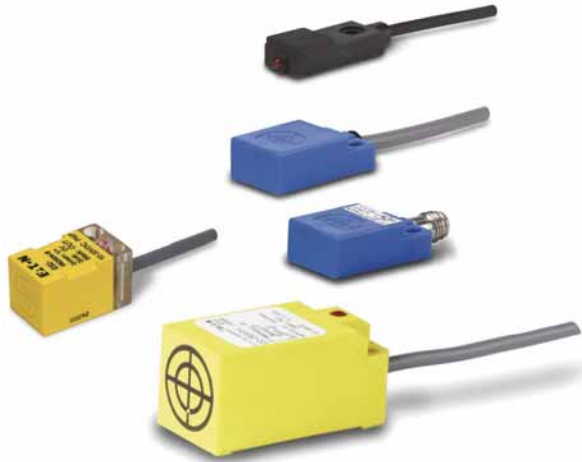

E52 Rectangular Style Sensors

Product Description

Rectangular E52 Inductive Proximity Sensors from Eaton's Electrical Sector feature a small, thin, compact space-saving design for applications where tubular type sensors cannot be used. Sensors are self-contained for direct connection to a logic circuit, relay, counter, programmable controller, and so on.

Features

- Small, low-profile design for use in space restrictive applications
- Three-wire DC operation
- Choose from a variety of sizes, and side or end sensing configurations
- Output indicator included on all models
- Epoxy filled cavities stop fluids from contacting any electrical component
- Convenient mounting holes integrated into each sensor housing

Contents

Description

Page

| | |
|---|-----------------|
| E52 Rectangular Style Sensors | |
| Product Selection | |
| E52 Rectangular Style Sensors | V8-T3-84 |
| Compatible Connector Cables | V8-T3-84 |
| Technical Data and Specifications | V8-T3-84 |
| Wiring Diagrams | V8-T3-85 |
| Dimensions | V8-T3-85 |

 **DANGER**

THIS SENSOR IS NOT A SAFETY DEVICE AND IS NOT INTENDED TO BE USED AS A SAFETY DEVICE. This sensor is designed only to detect and read certain data in an electronic manner and perform no use apart from that, specifically no safety-related use. This sensor product does not include self-checking redundant circuitry, and the failure of this sensor product could cause either an energized or de-energized output condition, which could result in death, serious bodily injury, or property damage.





For the most current information on this product, visit our Web site: www.eaton.com

For Customer Service in the U.S. call 1-877-ETN CARE (386-2273), in Canada call 1-800-268-3578.
For Application Assistance in the U.S. and Canada call 1-800-426-9184.

Product Selection



E52 Rectangular Style Sensors

Three-Wire Models

| | Voltage | Sensing Range | Frequency | Shielding | Connection Type | NO Output Catalog Number | NC Output Catalog Number |
|---|-------------------------|-----------------|-----------|------------------|----------------------|--------------------------|--------------------------|
| R12 Side Sensing | R12 Side Sensing | | | | | | |
|  | 12–24 Vdc | 0.12 in (3 mm) | Standard | Shielded (NPN) | 1-meter cable | E52RAL12T110 | — |
| | | | | Shielded (PNP) | | E52RAL12T111 | — |
| | | | Alternate | Shielded (NPN) | 1-meter cable | E52RAL12T110AF | — |
| | | | | Shielded (PNP) | | E52RAL12T111AF | — |
| Q16 End Sensing | Q16 End Sensing | | | | | | |
|  | 12–30 Vdc | 0.20 in (5 mm) | Standard | Unshielded (NPN) | 2-meter cable | E52-16QS04-C | E52-16QS04-C1 |
| | | | | Unshielded (PNP) | 2-meter cable | E52-16QS04-B | E52-16QS04-B1 |
| R18 Side Sensing | R18 Side Sensing | | | | | | |
|  | 10–30 Vdc | 0.16 in (4 mm) | Standard | Unshielded (NPN) | 2-meter cable | E52-18RU04-C | E52-18RU04-C1 |
| | | | | | 3-pin nano-connector | E52-18RU04-CN ☹️ | E52-18RU04-C1N ☹️ |
| | | | | Unshielded (PNP) | 2-meter cable | E52-18RU04-B | E52-18RU04-B1 |
| | | | | | 3-pin nano-connector | E52-18RU04-BN ☹️ | E52-18RU04-B1N ☹️ |
| Q25 End Sensing | Q25 End Sensing | | | | | | |
|  | 10–30 Vdc | 0.39 in (10 mm) | Standard | Shielded (NPN) | 2-meter cable | E52-25QS10-C | E52-25QS10-C1 |
| | | | | Shielded (PNP) | 2-meter cable | E52-25QS10-B | E52-25QS10-B1 |

Compatible Connector Cables

Standard Cables ①

| | Voltage Style | Number of Pins | Gauge | Length | Pin Configuration/Wire Colors (Face View Female Shown) | PVC Jacket Catalog Number | PUR Jacket Catalog Number |
|---|------------------------------------|----------------|--------|-------------|--|---------------------------|---------------------------|
| Nano-Style Straight Female | Nano-Style, Straight Female | | | | | | |
|  | DC | 3-pin | 24 AWG | 6.0 ft (2m) |  1-Brown 2-Blue 3-Black | CSNS3A3CY2402 | CSNS3A3RY2402 |
| | | | | | | | |

Technical Data and Specifications

E52 Rectangular Style Sensors

| Description | Specification |
|---------------------------|------------------------------------|
| Input current | Less than 10 mA |
| Load current | 100 mA maximum |
| Switching rate | 500 operations per second |
| Circuit protection | Short circuit |
| Ambient temperature range | –13 to 130 °F (–10 to 55 °C) |
| Enclosure rating | NEMA 1, 2, 3, 3S, 4, 12 (IEC IP66) |
| Enclosure material | PBT composition |
| Output indicator LED | Lights when output is ON |

Notes

☹️ See listing of compatible connector cables above.

① For a full selection of connector cables, see **Tab 10, section 10.1**.

Wiring Diagrams

Pin numbers are for reference, rely on pin location when wiring.

E52 Rectangular Style Sensors

| Operating Voltage | Output | Cable Models | Nano-Connector Models (Face View Male Shown) |
|---------------------------|--------|--------------|--|
| Three-Wire Sensors | | | |
| DC | NPN | | |
| | PNP | | |

Dimensions

Approximate Dimensions in Inches (mm) except where noted

E52 Rectangular Style Sensors

R12

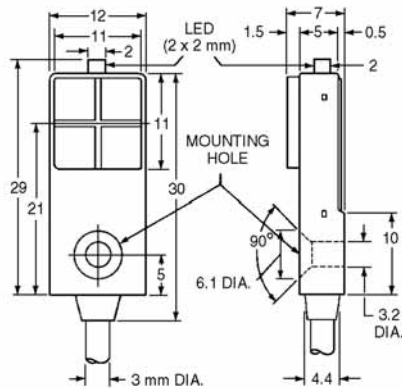

Note: Dimensions are mm only.

Q16

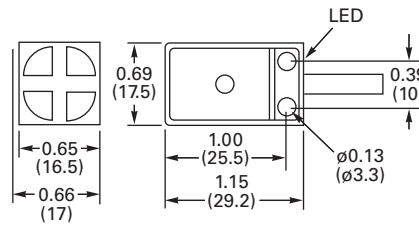

Q25

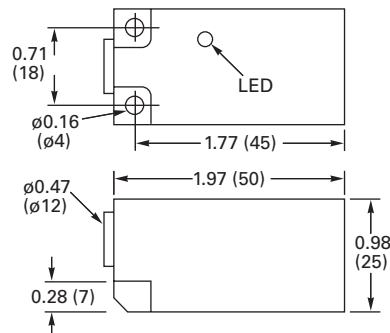

R18

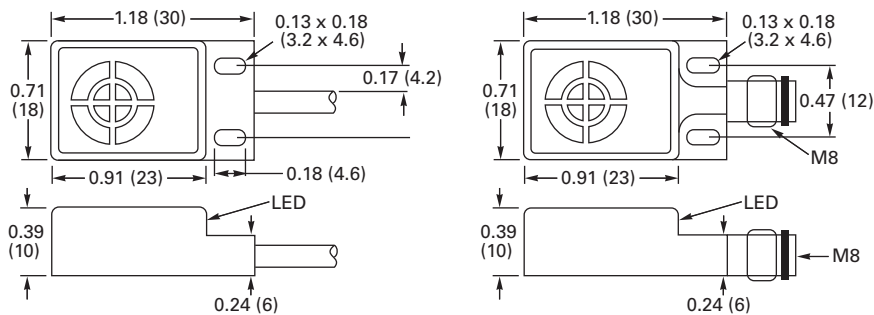

E55 Limit Switch Style Sensors with Nonmetallic Housings



Contents

Description

| | <i>Page</i> |
|--|-----------------|
| E55 Limit Switch Style Sensors with Nonmetallic Housings | |
| Product Selection | V8-T3-86 |
| Technical Data and Specifications | V8-T3-87 |
| Wiring Diagrams | V8-T3-87 |
| Dimensions | V8-T3-87 |

E55 Limit Switch Style Sensors with Nonmetallic Housings

Product Description

These sensors from Eaton’s Electrical Sector feature PBT resin housings for high resistance to corrosion. The housing is sized to offer a direct replacement for standard limit switches. The unique sensing head is factory assembled for top sensing, but can be easily converted in the field to any one of four side sensing positions. Models are available with sensing ranges from 15 mm to 40 mm. The sensors can be wired for NO or NC operation.

Features

- Nonmetallic housing offers excellent resistance to corrosion
- Same form factor and mounting as standard limit switches for easy retrofit
- Sensor head features five sensing positions (top and all four sides) that can be easily changed in the field
- Long sensing ranges up to 40 mm

⚠ DANGER

THIS SENSOR IS NOT A SAFETY DEVICE AND IS NOT INTENDED TO BE USED AS A SAFETY DEVICE. This sensor is designed only to detect and read certain data in an electronic manner and perform no use apart from that, specifically no safety-related use. This sensor product does not include self-checking redundant circuitry, and the failure of this sensor product could cause either an energized or de-energized output condition, which could result in death, serious bodily injury, or property damage.

Product Selection

E55 Limit Switch Style Sensors

E55 Limit Switch

Two-Wire Sensors



| Voltage Type | Sensing Range (Sn) | Shielding | Output | Connection Type | Catalog Number |
|--------------|--------------------|------------|----------|-----------------|-----------------|
| 35–250 Vac | 15 mm | Shielded | NO or NC | Terminal wiring | E55BLT1C |
| | 20 mm | Unshielded | | | E55BLT1D |
| | 30 mm | | | | E55BLT1E |
| | 40 mm | | | | E55BLT1F |

For the most current information on this product, visit our Web site: www.eaton.com

For Customer Service in the U.S. call 1-877-ETN CARE (386-2273), in Canada call 1-800-268-3578. For Application Assistance in the U.S. and Canada call 1-800-426-9184.

Technical Data and Specifications

E55 Limit Switch Style Sensors

| Description | Specification |
|-----------------------|---|
| Operating voltage | 35–250 Vac |
| Maximum load current | 400 mA |
| Switching frequency | 25 Hz maximum |
| Leakage current | 1.8 mA |
| Voltage drop | 8V maximum |
| Inrush | 5 A maximum for 20 ms |
| Indicator LEDs | Two LEDs: One lights when power is ON, the other lights when output is ON |
| Operating temperature | –13 to 158 °F (–25 to 70 °C) |
| Enclosure ratings | NEMA 4, 4X, 6, 12, 13 (IP67) |
| Housing material | PBT resin |

Wiring Diagrams

Pin numbers are for reference, rely on pin location when wiring.

E55 Limit Switch Style Sensors

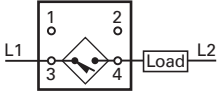
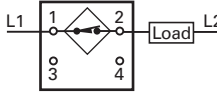
| Operating Voltage | Output | Terminal Models |
|-------------------------|--------|---|
| Two-Wire Sensors | | |
| 35–250 Vac ① | NO |  |
| | NC |  |

Dimensions

Approximate Dimensions in Inches (mm)

E55 Limit Switch Style Sensors

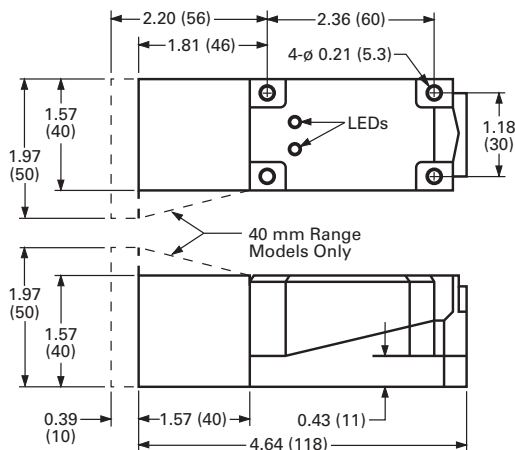

Note

① Switches are shipped as NO configuration. Internal jumpers must be moved to program for NC.

E51 Modular Limit Switch Style Sensors

3



Contents

| <i>Description</i> | <i>Page</i> |
|---|-----------------|
| E51 Modular Limit Switch Style Sensors | |
| Product Selection | |
| Standard Sensors— | |
| Assembled with Terminal Wiring | V8-T3-89 |
| Standard Sensors— | |
| Assembled with Receptacles | V8-T3-90 |
| Sensor Heads | V8-T3-90 |
| Sensor Bodies | V8-T3-91 |
| Logic Module | V8-T3-91 |
| Receptacles | V8-T3-92 |
| Compatible Connector Cables | V8-T3-93 |
| Accessories | V8-T3-93 |
| Technical Data and Specifications | V8-T3-94 |
| Wiring Diagrams | V8-T3-94 |
| Dimensions | V8-T3-95 |

E51 Modular Limit Switch Style Sensors

Product Description

The E51 Inductive Proximity Sensor family from Eaton's Electrical Sector combines high performance with a familiar limit switch style housing. Modular, plug-in components provide application flexibility, ease of maintenance, less downtime and reduced inventory. Choose from two-wire sensors in either AC/DC operation, or four-wire sensors in either AC or DC styles. Connection options include terminal, mini-connector or various lengths of cable.

Choose from standard sensors that detect all types of metallic targets. The next page provides more detail on these sensors.

Features

- Rugged construction is ideal for industrial environments
- Viton gaskets ensure a positive seal and high resistance to industry chemicals
- Direct replacement for worn out limit switches
- Sensor heads and bodies feature captive screws to eliminate loss
- All sensor heads include a selector switch to program output function to either NO or NC
- Sensor bodies feature bifurcated engagement prongs for a reliable connection when plugging into receptacle stabs
- Engagement key between sensor body and receptacle prevents improper assembly
- Sensors accommodate both U.S. and DIN mounting dimensions
- Wiring terminals feature captive pressure plate saddles for #18 to #12 AWG wire. A green screw identified ground terminal is also included
- Logic modules are available to provide additional control functions

Standards and Certifications

- UL Listed
- CSA Certified
- CE (where shown)



⚠ DANGER

THIS SENSOR IS NOT A SAFETY DEVICE AND IS NOT INTENDED TO BE USED AS A SAFETY DEVICE. This sensor is designed only to detect and read certain data in an electronic manner and perform no use apart from that, specifically no safety-related use. This sensor product does not include self-checking redundant circuitry, and the failure of this sensor product could cause either an energized or de-energized output condition, which could result in death, serious bodily injury, or property damage.

For the most current information on this product, visit our Web site: www.eaton.com

For Customer Service in the U.S. call 1-877-ETN CARE (386-2273), in Canada call 1-800-268-3578.
For Application Assistance in the U.S. and Canada call 1-800-426-9184.

Product Selection

Standard Sensors—Assembled with Terminal Wiring

Standard E51 sensors feature long sensing ranges and a choice of top or side sensing heads. Alternate frequency units eliminate interference when mounted close to standard frequency units. Order sensors in component form, as assembled plug-in units, or in a sealed version where the sensor body is factory assembled to an epoxy filled receptacle with tamper-proof screws to ensure a lasting seal.

Assembled Sensor



Sensor Heads ①

Top Sensing



Side Sensing



Assembled Sensors—Standard (with Terminal Wiring)

Sensor Body and Receptacle



| | | | | | |
|-------------------|---------------|-------------------------|--|--------------------------|----------------------|
| Operating voltage | 20–264 Vac/dc | Two-Wire Sensors | | Four-Wire Sensors | |
| Output | NO or NC ① | 120 Vac | | 10–30 Vdc | |
| Sensor body | E51SAL | NO and NC complementary | | NO and NC complementary | |
| Receptacle ③ | E51RA | E51SCL | E51SCN Accepts logic modules ② | E51SPL PNP | E51SNL NPN |
| | | E51RC | E51RCB | E51RN | E51RN |

Sensing Range

Shielding

Frequency

Sensor Head Only Catalog Number

Assembled Sensors with Head, Sensor Body and Receptacle Catalog Number

| Top Sensing | | Side Sensing | | | | | | |
|-----------------|------------|--------------|---------------|-------------------|----------------|----------------|-------------------|-------------------|
| 0.51 in (13 mm) | Shielded | Standard | E51DT1 | E51ALT1 ☺☺ | E51CLT1 | E51CNT1 | E51PLT1 ☺☺ | E51NLT1 ☺☺ |
| | | Alternate | E51DT2 | E51ALT2 ☺☺ | E51CLT2 | E51CNT2 | E51PLT2 ☺☺ | E51NLT2 ☺☺ |
| 0.94 in (24 mm) | Unshielded | Standard | E51DT5 | E51ALT5 ☺☺ | E51CLT5 | E51CNT5 | E51PLT5 ☺☺ | E51NLT5 ☺☺ |
| | | Alternate | E51DT6 | E51ALT6 ☺☺ | E51CLT6 | E51CNT6 | E51PLT6 ☺☺ | E51NLT6 ☺☺ |
| 0.51 in (13 mm) | Shielded | Standard | E51DS1 | E51ALS1 ☺☺ | E51CLS1 | E51CNS1 | E51PLS1 ☺☺ | E51NLS1 ☺☺ |
| | | Alternate | E51DS2 | E51ALS2 ☺☺ | E51CLS2 | E51CNS2 | E51PLS2 ☺☺ | E51NLS2 ☺☺ |
| 0.94 in (24 mm) | Unshielded | Standard | E51DS5 | E51ALS5 ☺☺ | E51CLS5 | E51CNS5 | E51PLS5 ☺☺ | E51NLS5 ☺☺ |
| | | Alternate | E51DS6 | E51ALS6 ☺☺ | E51CLS6 | E51CNS6 | E51PLS6 ☺☺ | E51NLS6 ☺☺ |

Notes

① All sensor heads feature a programmable output selector switch for NO or NC operation. Operation is as follows:

| For This Output Type: | Set Selector Position: | |
|-----------------------|------------------------|----------------|
| | "TARGET" | "NO TARGET" |
| NO | Target present | Target absent |
| NC | Target absent | Target present |

② Logic module must be ordered separately, see **Page V8-T3-91**. These sensor bodies are rated NEMA 4, 4X and 13.

③ Receptacles feature terminal wiring with a 1/2 in NPT thread at the conduit entrance. Other connection options are available:

| Connection Option | Catalog Number | Code Suffix | Example |
|---|----------------------------|----------------------|------------------------------|
| 20 mm thread at the conduit entrance | — | 20 | E51ALT120 |
| Mini-connector termination with epoxy filled receptacle, see Page V8-T3-92 for additional receptacle options | Two-wire, 3-pin connector | CSMS3F3CY1602 | P3 E51ALT1P3 |
| | Four-wire, 5-pin connector | CSMS5D5CY1602 | P5 E51CLT1P5 |
| Pre-wired cable with epoxy filled receptacle | 8 ft long | — | S E51ALT1S |
| | 12 ft long | — | S12 E51ALT1S12 |
| | 20 ft long | — | S20 E51ALT1S20 |

Standard Sensors—Assembled with Receptacles

Sensor body is attached to receptacle with tamper-proof screws.

Assembled Sensor



Assembled Sensors—Standard (with Epoxy Filled Receptacles and Pre-wired Cables)



Sensor Base Type with 8 ft Cable ^②

| | Two-Wire Sensors | Four-Wire Sensors |
|-------------------|-----------------------|---------------------------------------|
| Operating voltage | 20–264 Vac/dc | 120 Vac 10–30 Vdc |
| Output | NO or NC ^① | NO and NC complementary PNP NPN |

Sensor Heads ^①

Top Sensing



| Sensing Range | Shielding | Frequency | Sensor Head Only Catalog Number | Assembled Sensors with Head and Sensor Base Catalog Number |
|---------------------|------------|-----------|---------------------------------|---|
| Top Sensing | | | | |
| 0.51 in (13 mm) | Shielded | Standard | E51DT1 | E51ALT16P ☹ ☹ E51CLT16P E51PLT16P ☹ ☹ E51NLT16P ☹ ☹ |
| | | Alternate | E51DT2 | E51ALT26P E51CLT26P E51PLT26P ☹ ☹ E51NLT26P ☹ ☹ |
| 0.94 in (24 mm) | Unshielded | Standard | E51DT5 | E51ALT56P ☹ ☹ E51CLT56P E51PLT56P ☹ ☹ E51NLT56P ☹ ☹ |
| | | Alternate | E51DT6 | E51ALT66P ☹ ☹ E51CLT66P E51PLT66P ☹ ☹ E51NLT66P ☹ ☹ |
| Side Sensing | | | | |
| 0.51 in (13 mm) | Shielded | Standard | E51DS1 | E51ALS16P ☹ ☹ E51CLS16P E51PLS16P ☹ ☹ E51NLS16P ☹ ☹ |
| | | Alternate | E51DS2 | E51ALS26P ☹ ☹ E51CLS26P E51PLS26P ☹ ☹ E51NLS26P ☹ ☹ |
| 0.94 in (24 mm) | Unshielded | Standard | E51DS5 | E51ALS56P ☹ ☹ E51CLS56P E51PLS56P ☹ ☹ E51NLS56P ☹ ☹ |
| | | Alternate | E51DS6 | E51ALS66P ☹ ☹ E51CLS66P E51PLS66P ☹ ☹ E51NLS66P ☹ ☹ |

Sensor Heads

Sensor Heads ^①

Top Sensing



| Sensing Range | Shielding | Frequency | Target Material | Catalog Number |
|---------------------|------------|-----------|-----------------|----------------|
| Top Sensing | | | | |
| 0.51 in (13 mm) | Shielded | Standard | All metals | E51DT1 |
| | | Alternate | | E51DT2 |
| 0.94 in (24 mm) | Unshielded | Standard | All metals | E51DT5 |
| | | Alternate | | E51DT6 |
| Side Sensing | | | | |
| 0.51 in (13 mm) | Shielded | Standard | All metals | E51DS1 |
| | | Alternate | | E51DS2 |
| 0.94 in (24 mm) | Unshielded | Standard | All metals | E51DS5 |
| | | Alternate | | E51DS6 |

Notes

^① All sensor heads feature a programmable output selector switch for NO or NC operation. Operation is as follows:

| For This Output Type: | Set Selector Position: | |
|-----------------------|------------------------|----------------|
| | "TARGET" | "NO TARGET" |
| NO | Target present | Target absent |
| NC | Target absent | Target present |

^② Switch bases feature 8 ft of SOOW-A cable. Other connection options are available:

| Connection Option ^③ | Suffix | Example |
|---|---------------------|------------------------------|
| Mini-connector mounted on 3 ft (0.9m) pigtail cable | T | E51ALT16PT |
| Mini-connector mounted to switch base | C | E51ALT16PC |
| Cable longer than 8 feet, add required length in 1 ft increments to listed catalog number—20 ft maximum | Length in ft | E51ALT16P12 for 12 ft |

^③ See listing of compatible connector cables on **Page V8-T3-93**.

Sensor Bodies

Two-Wire Sensors

| Operating Voltage | Output | Protection | Output Rating Continuous | Type | Catalog Number |
|-------------------------|--|-------------------------------------|--------------------------|------|-----------------|
| AC/DC | AC/DC | | | | |
| 20–264 Vac/dc, 50/60 Hz | 1 output, load powered, NO or NC, programmable from head; off state leakage current: <1.7 mA at 120 Vac/dc, <2.0 mA at 240 Vac | Latching short circuit and overload | 0.5 A | — | E51SAL ① |



Four-Wire Sensors

| Operating Voltage | Output | Protection | Output Rating Continuous | Type | Catalog Number |
|--------------------------|--|------------------|--|------|------------------|
| AC (E51SCN Shown) | AC | | | | |
| 120 Vac, 50/60 Hz | 2 complementary outputs, line powered, NO and NC | — | 1.0 A to 158 °F (70 °C), linearly derated to 0.6 A at 176 °F (80 °C) | — | E51SCL ① |
| | | | 1.0 A to 113 °F (45 °C), linearly derated to 0.3 A at 176 °F (80 °C) | — | E51SCN ②③ |
| DC | DC | | | | |
| 10–30 Vdc | 2 complementary outputs, line powered, NO and NC | Reverse polarity | 0.6 A to 104 °F (40 °C), linearly derated to 0.36A at 176 °F (80 °C) | NPN | E51SNL ① |
| | | | | PNP | E51SPL ① |



Logic Module

Logic Module (for E51SCN Sensor Body Only)

| Type | Description | Timing Range ④ | Catalog Number |
|-----------------------|---|----------------------|----------------|
| Logic Module ⑤ | ON and OFF delay Adjustable delay between time object is sensed and time switch function occurs Adjustable delay between time object leaves sensing field and time switch transfers back to non-sensing state | 0.15 to 15.0 seconds | E51MTB |







Notes

- ① This sensor body is available in a factory-sealed, non plug-in configuration (with 8-ft cable), add **6P** to listed catalog number. Example: E51SAL**6P**.
- ② Sensor body is black. E51SCN sensor bodies are rated NEMA 4, 4X and 13.
- ③ This sensor accepts logic modules, as seen in chart above.
- ④ Repeatability of the timing cycle is ±1% at constant voltage, ambient temperature and reset time.
- ⑤ Reset time is 25 ms minimum. Rated NEMA 4, 4X and 13.

Receptacles

Receptacles

3

| | Description | Style | Details | Cable Length | Conduit Entrance | |
|--|---|-----------------|--------------|-------------------|------------------------------|-------------------------|
| | | | | | 1/2 in NPT Catalog Number | 20 mm Catalog Number |
| Surface Mount  | Surface Mount | | | | | |
| | Conduit entrance, front or rear mounting | Two-wire, AC/DC | — | — | E51RA | E51RA20 |
| | | Four-wire, AC | Gray | — | E51RC | E51RC20 |
| | | | Black ① | — | E51RCB | E51RCB20 |
| Four-wire, DC | — | — | E51RN | E51RN20 | | |
| Mini-Connector  | Mini-Connector | | | | | |
| | Epoxy filled receptacle with pre-wired mini-connector | Two-wire, AC/DC | 3-pin | — | E51RAP3 ☺ | — |
| | | Four-wire, AC | 5-pin | — | E51RCP5 ☺ | — |
| Four-wire, DC | | 5-pin | — | E51RNP5 ☺ | — | |
| Pigtail with Mini-Connector  | Pigtail with Mini-Connector | | | | | |
| | Epoxy filled receptacle with mini-connector mounted on 3 ft (0.9m) cable | Two-wire, AC/DC | 3-pin | 3 ft (0.9m) | E51RAPT3 ☺ | — |
| | | Four-wire, AC | 5-pin | 3 ft (0.9m) | E51RCP5T ☺ | — |
| Four-wire, DC | | 5-pin | 3 ft (0.9m) | E51RNPT5 ☺ | — | |
| Pre-Wired Cable  | Pre-Wired Cable | | | | | |
| | Epoxy filled receptacle with pre-wired 16 gauge, yellow jacketed, type SOOW-A cable. Cable enters through hole threaded for conduit | Two-wire, AC/DC | 3-conductor | 8 ft (2.4m) | E51RAS | E51RA20S |
| | | | | 12 ft (3.6m) | E51RAS12 | — |
| | | | | 20 ft (6m) | E51RAS20 | — |
| | | Four-wire, AC | 5-conductor | 8 ft (2.4m) | E51RCS | E51RC20S |
| | | | | 12 ft (3.6m) | E51RCS12 | — |
| | | | | 20 ft (6m) | E51RCS20 | — |
| | | Four-wire, DC | 5-conductor | 8 ft (2.4m) | E51RNS | E51RN20S |
| | | | | 12 ft (3.6m) | E51RNS12 | — |
| 20 ft (6m) | | | | E51RNS20 | — | |





Notes

☺☺ See listing of compatible connector cables on [Page V8-T3-93](#).

① Black receptacle is for color compatibility with E51SCN sensor body.





Compatible Connector Cables

Standard Cables ^①

| | Current Rating at 600 V | Voltage Style | Number of Pins | Gauge | Length | Pin Configuration/Wire Colors (Face View Female Shown) | Catalog Number |
|---|-------------------------------------|---------------|------------------|--------|-----------|--|----------------|
| Micro-Style Straight Female  | Micro-Style, Straight Female | | | | | | |
| | 13 A | — | 3-pin | 16 AWG | 6 ft (2m) |  1-Green 2-Black 3-White | CSMS3F3CY1602 |
| | 10 A | AC/DC | 4-pin, four-wire | 16 AWG | 6 ft (2m) |  1-Black 2-Blue 3-Brown 4-White | CSMS4A4CY1602 |
| | 8 A | — | 5-pin | 16 AWG | 6 ft (2m) |  1-White 2-Red 3-Green 4-Orange 5-Black | CSMS5D5CY1602 |

Accessories

E51 Modular Limit Switch Style Sensors

| | Description | Catalog Number |
|---|---|----------------|
| One Hole  | Universal Mounting Bracket One hole, includes mounting hardware, stainless steel | E51KH2 |
| Two Holes  | Universal Mounting Bracket Two holes, includes mounting hardware, steel | E51KH4 |
| Machine Mounting Bracket  | Machine Mounting Bracket Zinc die cast construction | E50KH3 |
| Stand-Off Mounting Bracket  | Stand-Off Mounting Bracket Steel construction | E51KH3 |
| Remote Sensor Head Assembly  | Remote Sensor Head Assembly Permits mounting sensor head up to 3 ft (0.9m) from sensor body | E51KRM |

Dimensions, see Page V8-T3-95.

Note

^① For a full selection of connector cables, see **Tab 10, section 10.1**.

Technical Data and Specifications

E51 Modular Limit Switch Style Sensors

| Description | Specification |
|-----------------------------|--|
| Output rating (NEMA D150) | |
| AC/DC models | 0.5 A continuous |
| AC models | 1 A continuous |
| DC models | 0.6 A continuous |
| Protection | Latching short-circuit protection on two-wire AC/DC models; DC models: resettable short-circuit protection |
| Switching rate | AC models: 15 Hz; DC models: 50 Hz |
| Indicator LEDs | Lights when output is ON. One LED for each output |
| Alternate frequency | Standard and alternate frequencies allow side-by-side operation without interference |
| Enclosure material | Zinc die cast |
| Gasket material | Viton |
| Enclosure ratings | NEMA 3, 3S, 4, 4X, 6, 6P, 12 and 13 (IP67); E51SCN sensor body only: NEMA 4, 4X and 13 |
| Hazardous locations ratings | |
| Class I | Division II—GRPS ABCD |
| Class II | Division II—GRPS F and G |
| Class III | Division 2 |
| Temperature range | -13 to 158 °F (-25 to 70 °C) |
| Torque requirements | Switch body screws: 25–30 in-lbs; sensing head screws: 14–18 in-lbs |
| Vibration | 10–55 Hz, 1 mm amplitude |
| Shock | 30 g, 11 ms, 1/2 sine wave |
| Humidity | 95% non-condensing |
| Burden current | <25 mA |
| OFF-state leakage | DC version: 120 µA; two-wire AC: 1.9 mA maximum; three-wire AC: 1.1 mA |
| ON-state leakage | <2.5 Vdc |
| Power-up delay | <150 ms |

Wiring Diagrams

Pin numbers are for reference, rely on pin location when wiring.

E51 Modular Limit Switch Style Sensors

| Operating Voltage | Output | Terminal and Cable Models | Mini-Connector Models (Face View Male Shown) |
|----------------------------|---|---------------------------|--|
| Two-Wire Sensors | | | |
| 20–264 Vac or Vdc 50/60 Hz | NO or NC (NO shown, can be changed to NC using switch on sensor head) | | |
| Four-Wire Sensors | | | |
| 120 Vac 50/60 Hz | NO and NC ① | | |
| 10–30 Vdc | NO and NC NPN ① | | |
| | NO and NC PNP ① | | |

Note

① Changing output switch on sensor head will reverse output function (NO becomes NC, and NC becomes NO).

Dimensions

Approximate Dimensions in mm [in]

E51 Modular Limit Switch Style Sensors

Standard Sensors

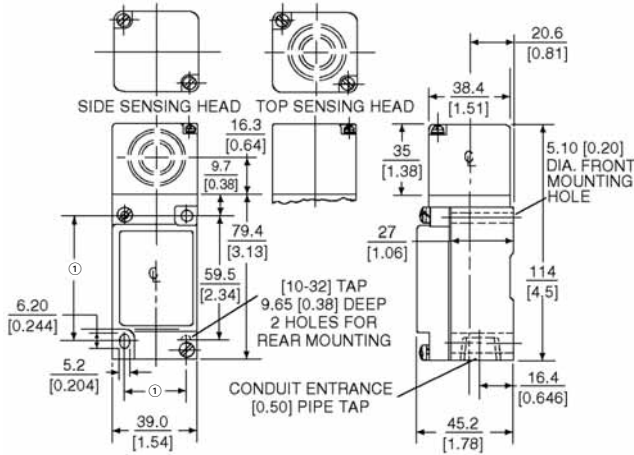

Sensor with Logic Module

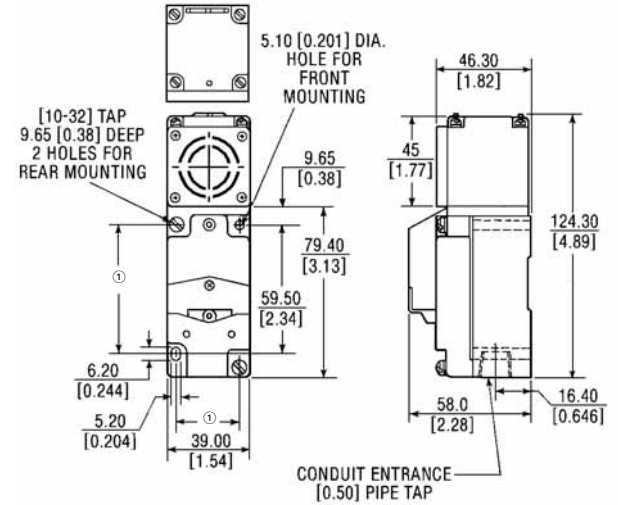

Accessories

Approximate Dimensions in Inches [mm]

Universal Mounting Bracket—One Hole

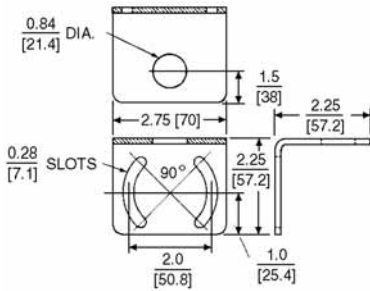

Universal Mounting Bracket—Two Holes

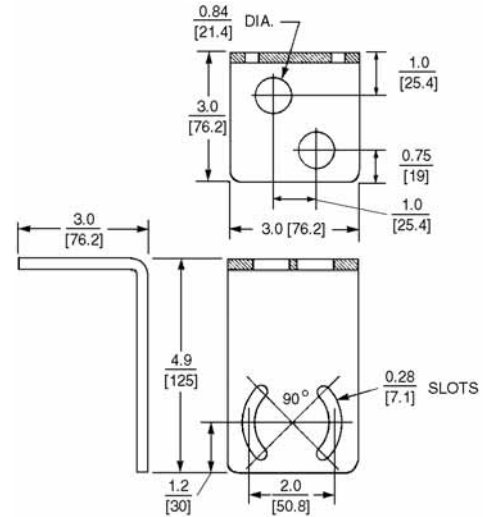

Note

① Can accommodate both U.S., 29.4 [1.16] x 59.5 [2.34] and DIN, 30 [1.18] x 60 [2.36], mounting dimensions are in mm [in].

3.16 Inductive Proximity Sensors

E51 Modular Limit Switch Style Sensors

Approximate Dimensions in mm [in]

Machine Mounting Bracket

3

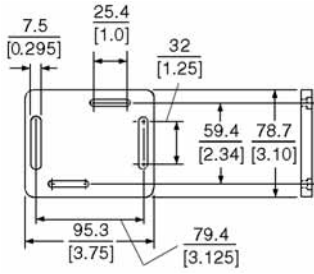

Stand-Off Mounting Bracket

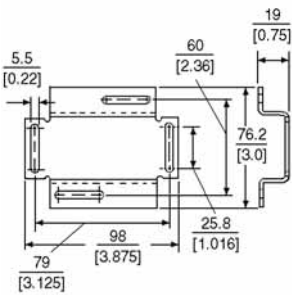

Remote Sensor Head Assembly

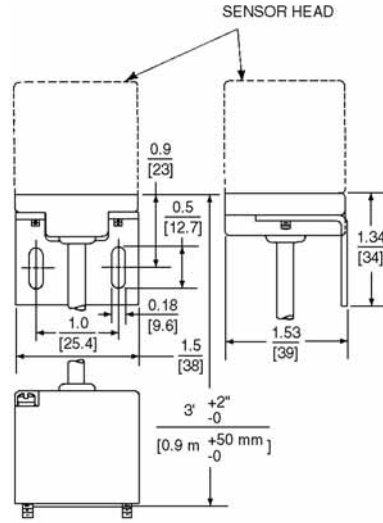

E51 Limit Switch Style, Factory Sealed 6P+ Sensors



Contents

Description

E51 Limit Switch Style, Factory Sealed 6P+ Sensors

| | <i>Page</i> |
|---|------------------|
| Product Selection | |
| Unitized Sensors | V8-T3-98 |
| Compatible Connector Cables | V8-T3-98 |
| Accessories | V8-T3-99 |
| Technical Data and Specifications | V8-T3-99 |
| Wiring Diagrams | V8-T3-100 |
| Dimensions | V8-T3-100 |

E51 Limit Switch Style, Factory Sealed 6P+ Sensors

Product Description

E51 6P+ Inductive Proximity Sensors from Eaton's Electrical Sector are fully sealed, pre-wired and designed specifically to ensure reliability under the most adverse of environmental conditions. They have been proven to withstand the penetrating properties of dirt, dust, grit, extreme temperatures and humidity. The unitized design eliminates plug-in connections that can lead to reliability problems in rugged environments.

Features

- The one-piece body and sensing head are both epoxy filled to protect internal components from contamination
- The head is hard-wired to the sensor body to ensure trouble-free performance
- Choose from top and side sensing heads
- Side sensing heads can be rotated to any of four positions
- Mounting dimensions allow direct replacement of worn out limit switches
- Rugged zinc die cast construction withstands physical abuse
- Connection options include pre-wired cable, body mounted connector and pigtail connector

DANGER

THIS SENSOR IS NOT A SAFETY DEVICE AND IS NOT INTENDED TO BE USED AS A SAFETY DEVICE. This sensor is designed only to detect and read certain data in an electronic manner and perform no use apart from that, specifically no safety-related use. This sensor product does not include self-checking redundant circuitry, and the failure of this sensor product could cause either an energized or de-energized output condition, which could result in death, serious bodily injury, or property damage.

For the most current information on this product, visit our Web site: www.eaton.com

For Customer Service in the U.S. call 1-877-ETN CARE (386-2273), in Canada call 1-800-268-3578. For Application Assistance in the U.S. and Canada call 1-800-426-9184.

Product Selection

Unitized Sensors

3

Assembled Sensor with 8 ft Cable ^①



Sensor Heads ^②

Top Sensing ^②



Side Sensing ^②



Factory Sealed 6P+ Assembled Sensors

| | Two-Wire Sensors | | Four-Wire Sensors | |
|-------------------|------------------|----|-------------------------|---|
| Operating voltage | 20–264 Vac/dc | | 120 Vac | 10–30 Vdc |
| Output | NO | NC | NO and NC complementary | NO and NC complementary PNP NPN |

Assembled Sensor with Head, Sensor Body and Receptacle Catalog Number

| Sensing Range | Shielding | Frequency ^③ | Assembled Sensor with Head, Sensor Body and Receptacle Catalog Number | | | | |
|---------------------|------------|------------------------|---|-------------------|-------------------|-------------------|-------------------|
| Top Sensing | | | | | | | |
| 0.51 in (13 mm) | Shielded | Standard | E51ALT16PU | E51BLT16PU | E51CLT16PU | E51PLT16PU | E51NLT16PU |
| | | Alternate | E51ALT26PU | E51BLT26PU | E51CLT26PU | E51PLT26PU | E51NLT26PU |
| 0.94 in (24 mm) | Unshielded | Standard | E51ALT56PU | E51BLT56PU | E51CLT56PU | E51PLT56PU | E51NLT56PU |
| | | Alternate | E51ALT66PU | E51BLT66PU | E51CLT66PU | E51PLT66PU | E51NLT66PU |
| Side Sensing | | | | | | | |
| 0.51 in (13 mm) | Shielded | Standard | E51ALS16PU | E51BLS16PU | E51CLS16PU | E51PLS16PU | E51NLS16PU |
| | | Alternate | E51ALS26PU | E51BLS26PU | E51CLS26PU | E51PLS26PU | E51NLS26PU |
| 0.94 in (24 mm) | Unshielded | Standard | E51ALS56PU | E51BLS56PU | E51CLS56PU | E51PLS56PU | E51NLS56PU |
| | | Alternate | E51ALS66PU | E51BLS66PU | E51CLS66PU | E51PLS66PU | E51NLS66PU |

Compatible Connector Cables

Standard Cables ^④

| Current Rating at 600 V | Voltage Style | Number of Pins | Gauge | Length | Pin Configuration/Wire Colors (Face View Female Shown) | Catalog Number |
|------------------------------------|---------------|------------------|--------|-----------|--|----------------------|
| Mini-Style, Straight Female | | | | | | |
| 13 A | — | 3-pin | 16 AWG | 6 ft (2m) | 1-Green 2-Black 3-White | CSMS3F3CY1602 |
| 10 A | — | 4-pin | 16 AWG | 6 ft (2m) | 1-Black 2-Blue 3-Brown 4-White | CSMS4A4CY1602 |
| 8 A | AC/DC | 5-pin, 5-wire | 16 AWG | 6 ft (2m) | 1-Black 2-Blue 3-Orange 4-Brown 5-White | CSMS5A5CY1602 |

Notes

^① Switch bases feature 8 ft of SOOW-A cable. Other connection options are available:

| Connection Option ^④ | Instructions | Example |
|---|---|----------------------------------|
| Mini-connector mounted on 3 ft (0.9m) pigtail cable (3-pin for two-wire sensors; 5-pin for four-wire sensors) | Add the letter T before U | E51ALT16PTU |
| Mini-connector mounted to switch base (3-pin for two-wire sensors; 5-pin for four-wire sensors) | Add the letter C before U | E51ALT16PCU |
| Cable longer than 8 ft, add required length in 1 ft increments to listed catalog number—20 ft maximum | Add length in feet to end of catalog number | E51ALT16PU12 ^⑤ |

^② Sensor head is hard wired to sensor body and cannot be detached. Side sensing head can be unfastened and rotated to any of four positions.

^③ Sensor heads feature color coded target symbols: Yellow for standard frequency; Green for alternate frequency.





^④ See listing of compatible connector cables above.

^⑤ For 12 ft.

^⑥ For a full selection of connector cables, see **Tab 10, section 10.1**.

Accessories

E51 Limit Switch Style, Factory Sealed 6P+ ①

| | Description | Catalog Number |
|---|--|----------------|
| One Hole  | Universal Mounting Bracket Includes mounting hardware, stainless steel | E51KH2 |
| Two Holes  | Includes mounting hardware, steel | E51KH4 |
| Machine Mounting Bracket  | Machine Mounting Bracket Zinc die cast construction | E50KH3 |
| Stand-Off Mounting Bracket  | Stand-Off Mounting Bracket Steel construction | E51KH3 |
| Dimensions , see Page V8-T3-100 . | | |

Technical Data and Specifications

E51 Limit Switch Style, Factory Sealed 6P+

| Description | Specification |
|---------------------------|--|
| Output rating (NEMA D150) | |
| AC/DC models | 0.5 A continuous |
| AC models | 1 A continuous |
| DC models | 0.6 A continuous |
| Protection | Latching short-circuit protection on two-wire AC/DC and three-wire DC models |
| Switching rate | AC models: 15 Hz; DC models: 50 Hz |
| Indicator LEDs | Lights when output is ON. One LED for each output |
| Alternate frequency | Standard and alternate frequencies allow side-by-side operation without interference |
| Enclosure material | Cast metal |
| Gasket material | Zinc die cast |
| Enclosure ratings | NEMA 3, 3S, 4, 4X, 6, 6P, 12 and 13 (IP68) |
| Temperature range | -13 to 158 °F (-25 to 70 °C) |
| Torque requirements | Switch body screws: 25–30 in-lbs; sensing head screws: 14–18 in-lbs |
| OFF-state leakage | DC version: 120 µA; two-wire AC: 1.9 mA maximum; three-wire AC: 1.1 mA |
| ON-state leakage | <2.5 Vdc |

Note

① For a full selection of connector cables, see **Tab 10, section 10.1**.

3.17

Inductive Proximity Sensors

E51 Limit Switch Style, Factory Sealed 6P+ Sensors

Wiring Diagrams

Pin numbers are for reference, rely on pin location when wiring.

E51 Limit Switch Style, Factory Sealed 6P+

3

| Operating Voltage | Output | Cable Models | Mini-Connector Models (Face View Male Shown) |
|----------------------------|---------------------|--------------|--|
| Two-Wire Sensors | | | |
| 20–264 Vac or Vdc 50/60 Hz | NO or NC (NO shown) | | |
| Four-Wire Sensors | | | |
| 120 Vac 50/60 Hz | NO and NC | | |
| 10–30 Vdc | NO and NC NPN | | |
| | NO and NC PNP | | |

Dimensions

Approximate Dimensions in mm [in]

E51 Limit Switch Style, Factory Sealed 6P+

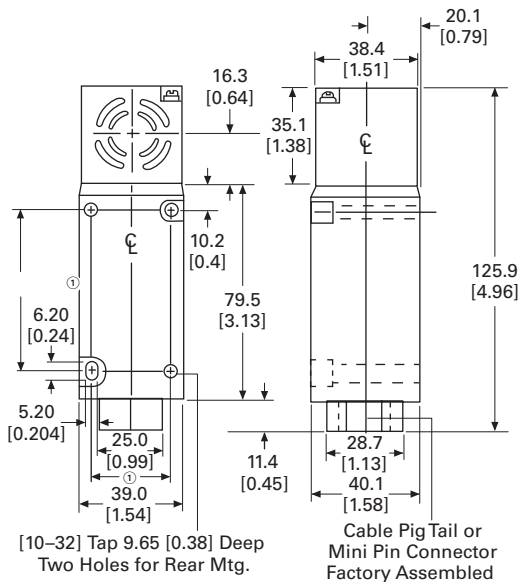

Note

① Can accommodate both U.S., 29.4 [1.16] x 59.5 [2.34] and DIN, 30 [1.18] x 60 [2.36], mounting dimensions.

Approximate Dimensions in Inches [mm]

Accessories

Universal Mounting Bracket—One Hole

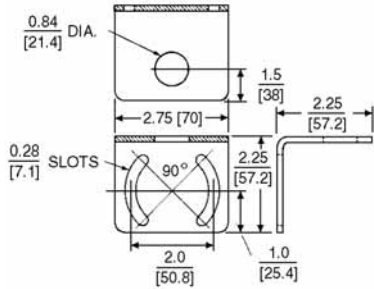

Universal Mounting Bracket—Two Holes

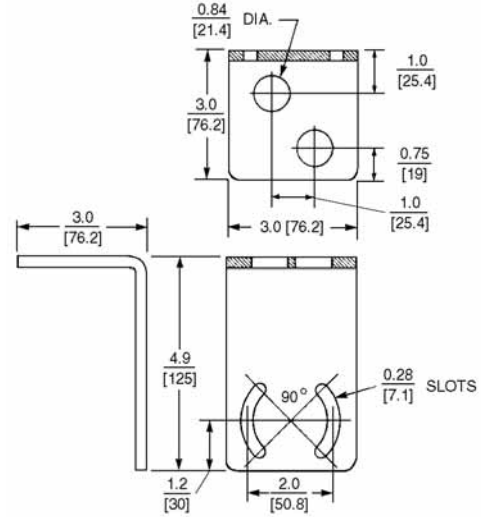

Approximate Dimensions in mm [in]

Machine Mounting Bracket

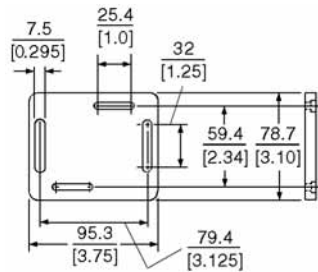

Stand-Off Mounting Bracket

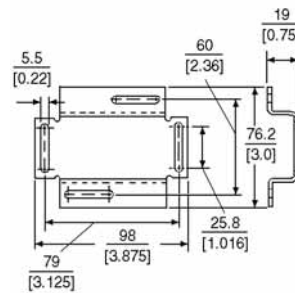

Note

① Can accommodate both U.S., 29.4 [1.16] x 59.5 [2.34] and DIN, 30 [1.18] x 60 [2.36], mounting dimensions.

Threaded Body



Smooth Body



4.0 Introduction

| | |
|-------------------------------|---------|
| Technical Reference | V8-T4-2 |
| Product Selection Guide | V8-T4-5 |

4.1 Threaded Body Sensors

| | |
|---|---------|
| Product Description | V8-T4-6 |
| Features | V8-T4-6 |
| Product Selection | V8-T4-7 |
| Technical Data and Specifications | V8-T4-8 |
| Wiring Diagrams | V8-T4-9 |
| Dimensions | V8-T4-9 |

4.2 Smooth Body Sensors

| | |
|---|----------|
| Product Description | V8-T4-10 |
| Features | V8-T4-10 |
| Product Selection | V8-T4-11 |
| Technical Data and Specifications | V8-T4-12 |
| Wiring Diagrams | V8-T4-12 |
| Dimensions | V8-T4-12 |



Unless otherwise noted, the products contained in this section should not be used for functional safety applications. These products were not designed or tested to IEC 60947-5-3 or recommended for functional safety.



For Customer Service in the U.S. call 1-877-ETN CARE (386-2273),
in Canada call 1-800-268-3578.
For Application Assistance in the U.S. and Canada
call 1-800-426-9184.

Technical Reference

Capacitive Proximity Sensors

4



Capacitive proximity sensors are designed to detect both metallic and nonmetallic targets. They are ideally suited for liquid level control and for sensing powdered or granulated material.

Strengths and Weaknesses

Consider these strengths and weaknesses of the capacitive proximity sensor:

Capacitive Proximity Sensor Attributes

Attributes

Strengths

Can detect both metallic and nonmetallic objects at greater ranges than inductive sensors

High switching rate for rapid response applications (counting)

Can detect liquid targets through non-metallic barriers (glass, plastic)

Long operation life, solid-state output for "bounce free" signals

Weaknesses

Affected by varying temperature, humidity and moisture conditions

Not as accurate as inductive proximity sensors

Applications

Here are some examples showing how the detection power of capacitive proximity sensors is used:

- **Liquid level detection applications**, such as preventing overfilling or underfilling, are common in the packaging industry
- **Material level control applications**, such as assuring that a sleeve of labels on a labeling line is not empty
- **Counting applications**, such as tracking units passing a point on a conveyor
- **Induction molding process**, detection of level of plastic pellets in feed hopper

Operation of the Capacitive Proximity Sensor

A capacitor consists of two metal plates separated by an insulator (called a **dielectric**). **The operation of this type of sensor is based on dielectric capacitance**, which is the ability of a dielectric to store an electrical charge.

The distance between the plates determines the ability of the capacitor to store a charge.

Measuring the change in capacitance as an object enters the electrical field can be used as an ON/OFF switching function.

Capacitor Operation

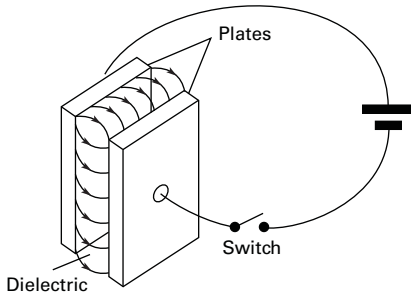

When this principle is applied to the capacitive proximity sensor, **one capacitive plate is part of the switch, the enclosure (the sensor face) is the insulator. The target is the other "plate."** Ground is the common path.

Capacitive proximity sensors can detect any target that has a dielectric constant greater than air. Liquids have high dielectric constants. Metal also makes a good target.

Capacitive Proximity Sensor Operation

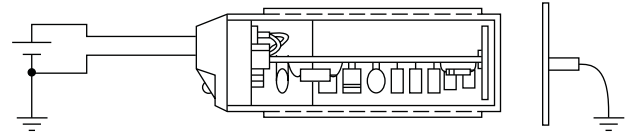

The capacitive proximity sensor has four basic elements: a sensor (which is a dielectric), an oscillator circuit, a detector circuit and an output circuit.

As an object approaches the sensor, the **dielectric constant of the capacitor changes**. The oscillator circuit's **oscillation begins when feedback capacitance is detected**. This is just the opposite in the inductive proximity sensor, where the oscillation is damped when the target is present.

Oscillator Damping

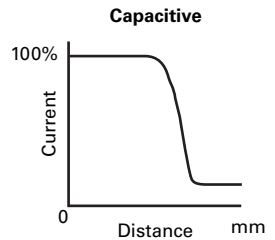
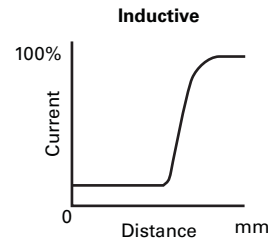

The **detector circuit** monitors the oscillator's output. When it detects sufficient change in the field, it switches on the output circuit.

The **output circuit** remains active until the target leaves the sensing field. The oscillator responds with a decrease in amplitude, and when it is no longer receiving sufficient capacitance feedback, the detector circuit switches OFF.

There is a built-in **difference between the operate and release amplitudes to provide hysteresis**.

Capacitive Proximity Sensor Influences

Many of the same factors that influence the sensing range of inductive proximity sensors, also influence the sensing range of capacitive proximity sensors.

Typically, capacitive sensors have a greater sensing range than inductive sensors.

Sensing distance for capacitive proximity sensors is dependent on plate diameter. With inductive proximity sensors, the size of the coil is the determining factor.

Typical Proximity Sensing Ranges

| Sensor with a Tubular Diameter of: | Inductive Unshielded Sensor | Capacitive Unshielded Sensor |
|------------------------------------|-----------------------------|------------------------------|
| 18 mm | 8 mm | 15 mm |
| 30 mm | 15 mm | 25 mm |
| 34 mm | — | 35 mm |

Sensitivity Adjustment

Most capacitive proximity sensors are equipped with sensitivity adjustment potentiometers. Because the sensor measures a dielectric gap, it is important to be able to compensate for target and application conditions and adjust the sensing range.

Target Material and Size

A capacitive sensor should not be hand-held during set up. Because your hand has a dielectric constant greater than air, the sensor may detect your hand rather than the intended target.

Capacitive sensors can detect both ferrous and non-ferrous materials equally well. **There is no derating factor to be applied when sensing metal targets.** But, other materials do affect the sensing range.

Because they can be used to detect liquid through a nonmetallic material such as glass or plastic, you need to ensure that the sensor detects just the liquid, not the container. **The transparency of the container has no effect on the sensing.**

Environment

Many of the same factors that affect inductive proximity sensors, also affect capacitive sensors, only more so.

- Embeddable mounting—capacitive sensors are generally treated as **non-shielded devices**, and therefore, **are not embeddable**
- Flying chips—they are **more sensitive to both metallic and nonmetallic chips** and residue
- Adjacent sensors—**more space between devices is required** due to the greater, non-shielded sensing range
- Target background—because of both the greater sensing range, and its ability to sense metallic and nonmetallic materials, **greater care in applying these sensors is needed when background conditions are present**
- Ambient atmosphere—the **amount of humidity in the air may cause a capacitive sensor to operate** even when no target is present
- Welding magnetic fields—capacitive sensors **are generally not applied in a welding environment**
- Radio Frequency Interference (RFI)—in the same way that inductive proximity sensors are affected, **RFI interferes with capacitive sensor circuitry**
- Showering arc (EFT)—**induced electrical noise affects these sensors** in the same way it does for an inductive sensor

Product Selection Guide

Threaded Body Capacitive Proximity Sensors



Page V8-T4-6

Overview

These self-contained devices will detect both metallic and nonmetallic targets. A full threaded housing provides ease of mounting.

Applications

Liquid level control
Nonmetallic targets

Product Features

18 and 30 mm diameters with threaded housing
Shielded and unshielded sensing
Two-wire AC—20 to 250V
Three-wire DC—10 to 30V, NPN and PNP
2-meter PVC cable or 4-pin micro-connector
Short circuit and reverse polarity protected (DC models)
LED indicator
Sensitivity adjustment

Technical Data and Specifications

Contact ratings—
AC: 300 mA
DC: 300 mA
Enclosure ratings—
NEMA® 1, 2, 3, 3S, 4, 12, 13
IP65
Construction—
POM
Nuts, nylon 66

Approvals

CE



Smooth Body Capacitive Proximity Sensors



Page V8-T4-10

Overview

Smooth body capacitive models feature longer ranges than our threaded body models and include a convenient mounting bracket.

Applications

Liquid level control
Nonmetallic targets

Product Features

34 mm diameter
Shielded and unshielded sensing
Two-wire AC—20 to 250V
Three-wire DC—10 to 30V, NPN and PNP
2-meter PVC cable or 4-pin micro-connector
Short circuit and reverse polarity protected (DC models)
LED indicator
Sensitivity adjustment
Includes mounting bracket

Technical Data and Specifications

Contact ratings—
AC: 300 mA
DC: 300 mA
Enclosure ratings—
NEMA 1, 2, 3, 3S, 4, 12, 13
IP65
Construction—
POM
Nuts, nylon 66

Approvals

CE



Threaded Body Sensors



4

Contents

Description

Page

Threaded Body Sensors

Product Selection

E53 Threaded Body Sensors

V8-T4-7

Compatible Connector Cables

V8-T4-8

Technical Data and Specifications

V8-T4-8

Wiring Diagrams

V8-T4-9

Dimensions

V8-T4-9

Threaded Body Sensors

Product Description

Type E53 Capacitive Proximity Sensors from Eaton's electrical sector are self-contained devices designed to detect both metallic and nonmetallic targets. They are ideally suited for liquid level control and for sensing powdered or granulated material. For best operation, they should be used in an environment having relatively constant temperature and humidity.

Features

- Detect liquids, powders and other materials that are difficult or impossible to detect with other sensor types
- Plastic body is corrosion resistant
- Sensitivity adjustment
- Output indicator LED



DANGER

THIS SENSOR IS NOT A SAFETY DEVICE AND IS NOT INTENDED TO BE USED AS A SAFETY DEVICE. This sensor is designed only to detect and read certain data in an electronic manner and perform no use apart from that, specifically no safety-related use. This sensor product does not include self-checking redundant circuitry, and the failure of this sensor product could cause either an energized or de-energized output condition, which could result in death, serious bodily injury, or property damage.

For the most current information on this product, visit our Web site: www.eaton.com



For Customer Service in the U.S. call 1-877-ETN CARE (386-2273),
in Canada call 1-800-268-3578.

For Application Assistance in the U.S. and Canada
call 1-800-426-9184.



Product Selection

E53 Threaded Body Sensors

Two-Wire Sensors

| | Operating Voltage | Sensing Range (Sn) | Shielding | Connection Type | NO Output Catalog Number | NC Output Catalog Number |
|--|--|-----------------------|------------|--------------------------|--------------------------|--------------------------|
|  <p>18 mm Diameter</p> | 18 mm Diameter | | | | | |
| | 20–250 Vac | 0.31 in (8 mm) | Shielded | 2-meter cable | E53KAL18A2 | E53KBL18A2 |
| | | | | 3-pin micro AC connector | E53KAL18A2SA Ⓢ | E53KBL18A2SA Ⓢ |
| | | 0.59 in (15 mm) | Unshielded | 2-meter cable | E53KAL18A2E | E53KBL18A2E |
| | | | | 3-pin micro AC connector | E53KAL18A2EA Ⓢ | E53KBL18A2EA Ⓢ |
| |  <p>30 mm Diameter</p> | 30 mm Diameter | | | | |
| 20–250 Vac | | 0.79 in (20 mm) | Shielded | 2-meter cable | E53KAL30A2 | E53KBL30A2 |
| | | | | 3-pin micro AC connector | E53KAL30A2SA Ⓢ | E53KBL30A2SA Ⓢ |
| | | 0.98 in (25 mm) | Unshielded | 2-meter cable | E53KAL30A2E | E53KBL30A2E |
| | | | | 3-pin micro AC connector | E53KAL30A2EA Ⓢ | E53KBL30A2EA Ⓢ |

Three-Wire Sensors

| | Operating Voltage | Sensing Range (Sn) | Shielding | Connection Type | NO Output Catalog Number | NC Output Catalog Number | | |
|---|--------------------------|--------------------------|--|--------------------------|--------------------------|--------------------------|-------------------------|---------------------|
|  <p>18 mm Diameter</p> | 18 mm Diameter | | | | | | | |
| | 10–30 Vdc | 0.31 in (8 mm) | Shielded (NPN) | 2-meter cable | E53KAL18T110 | E53KBL18T110 | | |
| | | | | 4-pin micro DC connector | E53KAL18T110SD Ⓢ | E53KBL18T110SD Ⓢ | | |
| | | | Shielded (PNP) | 2-meter cable | E53KAL18T111 | E53KBL18T111 | | |
| | | | | 4-pin micro DC connector | E53KAL18T111SD Ⓢ | E53KBL18T111SD Ⓢ | | |
| | | | 0.59 in (15 mm) | Unshielded (NPN) | 2-meter cable | E53KAL18T110E | E53KBL18T110E | |
| | | | | | 4-pin micro DC connector | E53KAL18T110ED Ⓢ | E53KBL18T110ED Ⓢ | |
| | | 0.59 in (15 mm) | Unshielded (PNP) | 2-meter cable | E53KAL18T111E | E53KBL18T111E | | |
| | | | | 4-pin micro DC connector | E53KAL18T111ED Ⓢ | E53KBL18T111ED Ⓢ | | |
| | | |  <p>30 mm Diameter</p> | 30 mm Diameter | | | | |
| 10–30 Vdc | | | | 0.79 in (20 mm) | Shielded (NPN) | 2-meter cable | E53KAL30T110 | E53KBL30T110 |
| | 4-pin micro DC connector | E53KAL30T110SD Ⓢ | | | | E53KBL30T110SD Ⓢ | | |
| | Shielded (PNP) | 2-meter cable | | | E53KAL30T111 | E53KBL30T111 | | |
| | | 4-pin micro DC connector | | | E53KAL30T111SD Ⓢ | E53KBL30T111SD Ⓢ | | |
| | 0.98 in (30 mm) | Unshielded (NPN) | | | 2-meter cable | E53KAL30T110E | E53KBL30T110E | |
| | | | 4-pin micro DC connector | | E53KAL30T110ED Ⓢ | E53KBL30T110ED Ⓢ | | |
| | 0.98 in (30 mm) | Unshielded (PNP) | 2-meter cable | E53KAL30T111E | E53KBL30T111E | | | |
| | | | 4-pin micro DC connector | E53KAL30T111ED Ⓢ | E53KBL30T111ED Ⓢ | | | |

Note

Ⓢ See listing of compatible connector cables on **Page V8-T4-8**.

Compatible Connector Cables

Micro-Style
Straight Female



Standard Cables ^{①②}

| Current Rating at 600V | Voltage Style | Number of Pins | Gauge | Length | Pin Configuration/Wire Colors (Face View Female Shown) | Catalog Number |
|-------------------------------------|---------------|------------------|--------|-----------|--|----------------------|
| Micro-Style, Straight Female | | | | | | |
| 13A | Vac | 3-pin, 3-wire | 22 AWG | 6 ft (2m) | 1-Green 2-Red/Black 3-Red/White | CSAS3F3CY2202 |
| 10A | Vdc | 4-pin, 3-wire | 22 AWG | 6 ft (2m) | 1-Brown 2-No Wire 3-Blue 4-Black | CSDS4A3CY2202 |
| | | 4-pin, 4-wire | 22 AWG | 6 ft (2m) | 1-Brown 2-White 3-Blue 4-Black | CSDS4A4CY2202 |

Technical Data and Specifications

Threaded Body Sensors

| Description | AC Models | DC Models |
|---------------------------|--|--|
| AC residual | 2.5 mA maximum | — |
| Maximum load current | 300 mA | 300 mA |
| Switching rate | 15 operations per second | 250 operations per second |
| Circuit protection | — | Short circuit and reverse polarity |
| Output indicator LED | Lights when output is ON | Lights when output is ON |
| Ambient temperature range | -13° to 158°F (-25° to 70°C) | -13° to 158°F (-25° to 70°C) |
| Enclosure ratings | NEMA 1, 2, 3, 3S, 4, 12, 13 (IEC IP65) | NEMA 1, 2, 3, 3S, 4, 12, 13 (IEC IP65) |
| Sensitivity adjustment | Included | Included |
| Housing material | Polyoxymethylene (POM) plastic mounting nuts molded of nylon 66 (PA66) | Polyoxymethylene (POM) Plastic mounting nuts molded of nylon 66 (PA66) |

Notes

- ① For a full selection of connector cables, see **Tab 10, section 10.1**.
- ② Use four-wire connector cable on NC output versions.

Wiring Diagrams

Pin numbers are for reference, rely on pin location when wiring.

Threaded Body Sensors

| Operating Voltage | Output | Cable Models | Micro-Connector Models (Face View Male Shown) |
|---------------------------|-----------|--------------|---|
| Two-Wire Sensors | | | |
| 20–250 Vac | NO and NC | | |
| Three-Wire Sensors | | | |
| 10–30 Vdc | NO (NPN) | | |
| | NO (PNP) | | — |
| | NC (NPN) | | |
| | NC (PNP) | | |

Dimensions

Approximate Dimensions in mm

18 mm Diameter Threaded Body Sensor

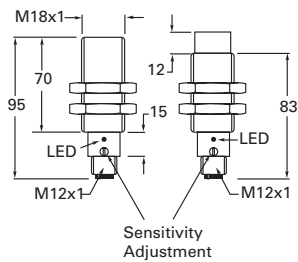

30 mm Diameter Threaded Body Sensor

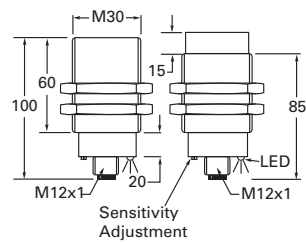

18 and 30 mm Cable

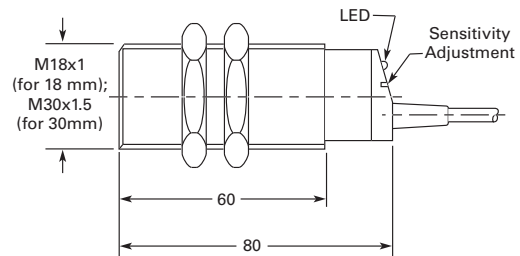

Smooth Body Sensors

4



Contents

Description

Page

| | |
|---|-----------------|
| Smooth Body Sensors | |
| Product Selection | |
| E53 Smooth Body Sensors | V8-T4-11 |
| Compatible Connector Cables | V8-T4-11 |
| Technical Data and Specifications | V8-T4-12 |
| Wiring Diagrams | V8-T4-12 |
| Dimensions | V8-T4-12 |

Smooth Body Sensors

Product Description

Type E53 Capacitive Proximity Sensors from Eaton’s electrical sector are self-contained devices designed to detect both metallic and nonmetallic targets. They are ideally suited for liquid level control and for sensing powdered or granulated material. For best operation, they should be used in an environment having relatively constant temperature and humidity.

Features

- Detect liquids, powders and other materials that are difficult or impossible to detect with other sensor types
- Plastic body is corrosion resistant
- Sensitivity adjustment

DANGER

THIS SENSOR IS NOT A SAFETY DEVICE AND IS NOT INTENDED TO BE USED AS A SAFETY DEVICE. This sensor is designed only to detect and read certain data in an electronic manner and perform no use apart from that, specifically no safety-related use. This sensor product does not include self-checking redundant circuitry, and the failure of this sensor product could cause either an energized or de-energized output condition, which could result in death, serious bodily injury, or property damage.

For the most current information on this product, visit our Web site: www.eaton.com

For Customer Service in the U.S. call 1-877-ETN CARE (386-2273), in Canada call 1-800-268-3578.
For Application Assistance in the U.S. and Canada call 1-800-426-9184.

Product Selection

E53 Smooth Body Sensors

Two-Wire Sensors



| | Operating Voltage | Sensing Range (Sn) | Shielding | Connection Type | NO Output Catalog Number | NC Output Catalog Number |
|---|-------------------------|--------------------|------------|--------------------------|--------------------------|--------------------------|
| 34 mm Diameter  | 34 mm Diameter ① | | | | | |
| | 20–250 Vac | 1.38 in (35 mm) | Unshielded | 2-meter cable | E53KAL34A2E | E53KBL34A2E |
| | | | | 3-pin micro AC connector | E53KAL34A2EA ⊕ | E53KBL34A2EA ⊕ |

Three-Wire Sensors

| | Operating Voltage | Sensing Range (Sn) | Shielding | Connection Type | NO Output Catalog Number | NC Output Catalog Number | |
|---|-------------------------|-------------------------|-------------------------|--------------------------|--------------------------|--------------------------|-------------------------|
| 34 mm Diameter  | 34 mm Diameter ① | | | | | | |
| | 10–30 Vdc | 0.98in (25 mm) | Shielded (NPN) | 2-meter cable | E53KAL34T110 | E53KBL34T110 | |
| | | | | 4-pin micro DC connector | E53KAL34T110SD ⊕ | E53KBL34T110SD ⊕ | |
| | | | Shielded (PNP) | 2-meter cable | E53KAL34T111 | E53KBL34T111 | |
| | | | | 4-pin micro DC connector | E53KAL34T111SD ⊕ | E53KBL34T111SD ⊕ | |
| | | | 1.38 in (35 mm) | Unshielded (NPN) | 2-meter cable | E53KAL34T110E | E53KBL34T110E |
| | | | | | 4-pin micro DC connector | E53KAL34T110ED ⊕ | E53KBL34T110ED ⊕ |
| | Unshielded (PNP) | 2-meter cable | E53KAL34T111E | E53KBL34T111E | | | |
| 4-pin micro DC connector | | E53KAL34T111ED ⊕ | E53KBL34T111ED ⊕ | | | | |

Compatible Connector Cables

Standard Cables ②

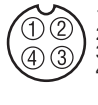
| Micro-Style Straight Female  | Current Rating at 600V | Voltage Style | Number of Pins | Gauge | Length | Pin Configuration/Wire Colors (Face View Female Shown) | Catalog Number | | | | | | |
|--|------------------------|---------------|----------------|-----------|--|--|----------------------|---------------|--------|-----------|--|---|----------------------|
| Micro-Style, Straight Female | | | | | | | | | | | | | |
| 13A | AC | 3-pin, 4-wire | 22 AWG | 6 ft (2m) |  | 1-Green 2-Red/Black 3-Red/White | CSAS3F3CY2202 | | | | | | |
| | | | | | | 10A | DC | 4-pin, 3-wire | 22 AWG | 6 ft (2m) |  | 1-Brown 2-No Wire 3-Blue 4-Black | CSDS4A3CY2202 |
| | | | | | | | | | | | | 4-pin, 4-wire | 22 AWG |

Notes

- ⊕⊕ See listing of compatible connector cables above.
- ① Includes mounting bracket.
- ② For a full selection of connector cables, see **Tab 10, section 10.1**.

Technical Data and Specifications

Smooth Body Sensors

| Description | AC Models | DC Models |
|---------------------------|--|--|
| Residual current | 2.5 mA maximum | — |
| Maximum load current | 300 mA | 300 mA |
| Switching rate | 15 operations per second | 250 operations per second |
| Circuit protection | — | Short circuit and reverse polarity |
| Output indicator LED | Lights when output is ON | Lights when output is ON |
| Ambient temperature range | -13° to 158°F (-25° to 70°C) | -13° to 158°F (-25° to 70°C) |
| Enclosure ratings | NEMA 1, 2, 3, 3S, 4, 12, 13 (IEC IP65) | NEMA 1, 2, 3, 3S, 4, 12, 13 (IEC IP65) |
| Sensitivity adjustment | Included | Included |

Wiring Diagrams

Pin numbers are for reference, rely on pin location when wiring.

Smooth Body Sensors

| Operating Voltage | Output | Cable Models | Micro-Connector Models (Face View Male Shown) |
|---------------------------|-----------|--------------|---|
| Two-Wire Sensors | | | |
| 20–250 Vac | NO and NC | | |
| Three-Wire Sensors | | | |
| 10–30 Vdc | NO (NPN) | | |
| | NO (PNP) | | |
| | NC (NPN) | | |
| | NC (PNP) | | |

Dimensions

Approximate Dimensions in mm

34 mm Diameter Smooth Body Sensor

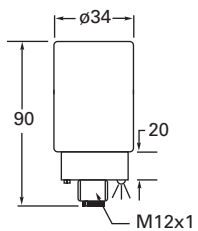

Mounting Bracket (Included with Sensor)

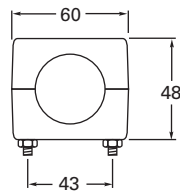

34 mm Cable

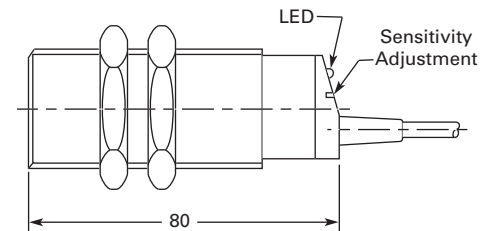

Enhanced 50 Series Sensors



NanoView Series Sensors



SM Series Sensors



| | |
|---|----------|
| 5.0 Introduction | |
| Quick Reference Guide | V8-T5-2 |
| Technical Reference | V8-T5-4 |
| Product Selection Guide | V8-T5-6 |
| 5.1 Enhanced 50 Series Sensors | |
| Product Description | V8-T5-9 |
| Product Selection | V8-T5-10 |
| 5.2 NanoView Series Sensors | |
| Product Description | V8-T5-27 |
| Product Selection | V8-T5-28 |
| 5.3 IntelliView Series Sensors | |
| Product Description | V8-T5-33 |
| Product Selection | V8-T5-34 |
| 5.4 SM Series Sensors | |
| Product Description | V8-T5-48 |
| Product Selection | V8-T5-50 |
| 5.5 Comet Series Sensors | |
| Product Description | V8-T5-54 |
| Product Selection | V8-T5-56 |
| 5.6 Prism Series Sensors | |
| Product Description | V8-T5-69 |
| Product Selection | V8-T5-70 |
| 5.7 OEM Prism Series Sensors | |
| Product Description | V8-T5-78 |
| Product Selection | V8-T5-79 |
| 5.8 E58 Harsh Duty Series Sensors | |
| Product Description | V8-T5-84 |
| Product Selection | V8-T5-86 |
| 5.9 E67 Long Range Perfect Prox Series Sensors | |
| Product Description | V8-T5-93 |
| Product Selection | V8-T5-94 |
| 5.10 E51 Limit Switch Style, Modular Sensors | |
| Product Description | V8-T5-97 |
| Product Selection | V8-T5-98 |



Unless otherwise noted, the products contained in this section should not be used for functional safety applications. These products were not designed or tested to IEC 60947-5-3 or recommended for functional safety.



For Customer Service in the U.S. call 1-877-ETN CARE (386-2273),
in Canada call 1-800-268-3578.
For Application Assistance in the U.S. and Canada
call 1-800-426-9184.

Quick Reference Guide

Photoelectric Sensors

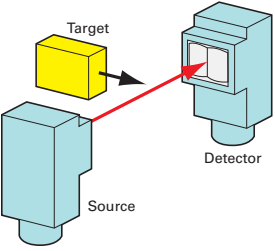
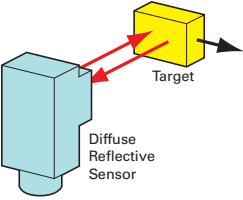
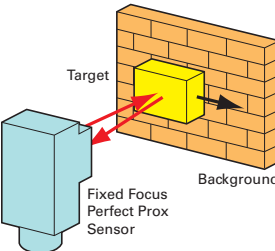
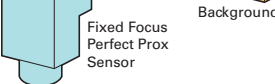
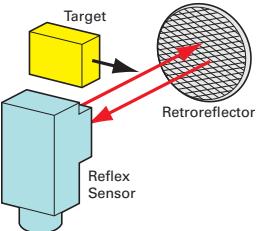
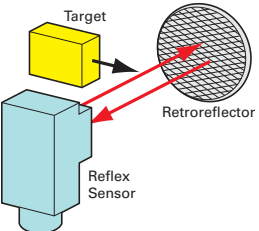
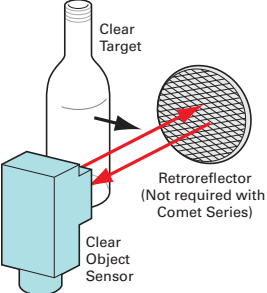
| Sensing Application | Sensing Style | Maximum Range | Product Family | Page |
|---|---------------------------|------------------|--|-----------------|
|  | Through beam | 500 ft (152m) | Enhanced 50 Series Sensors | V8-T5-9 |
| | | 50 ft (15m) | SM Series Sensors | V8-T5-48 |
| | | 80 ft (24m) | Comet® Series Sensors | V8-T5-54 |
| | | 20 ft (6m) | Prism™ Series Sensors | V8-T5-69 |
| | | 800 ft (250m) | E58 Harsh Duty Series Sensors | V8-T5-84 |
| | | 19 ft (6m) | NanoView Series Sensors | V8-T5-27 |
|  | Diffuse reflective | 10 ft (3m) | Enhanced 50 Series Sensors | V8-T5-9 |
| | | 2 ft (610 mm) | Comet Series Sensors | V8-T5-54 |
| | | 8 in (200 mm) | SM Series Sensors | V8-T5-48 |
| | | 8 in (200 mm) | Prism Series Sensors | V8-T5-69 |
| | | 13.8 in (350 mm) | NanoView Series Sensors | V8-T5-27 |
|  | Fixed Focus Perfect Prox® | 4 in (50 mm) | SM Series Sensors | V8-T5-48 |
| | | 9 in (225 mm) | Comet Series Sensors | V8-T5-54 |
| | | 11 in (280 mm) | E58 Harsh Duty Series Sensors | V8-T5-84 |
| | | 79 in (200 cm) | E67 Long Range Perfect Prox Series Sensors | V8-T5-93 |
| | | 3.9 in (100 mm) | NanoView Series Sensors | V8-T5-27 |
|  | Background suppression | 47.2 in (120 cm) | IntelliView Series Sensors | V8-T5-33 |
|  | Standard reflex | 30 ft (9m) | Enhanced 50 Series Sensors | V8-T5-9 |
| | | 25 ft (7.6m) | Comet Series Sensors | V8-T5-54 |
| | | 15 ft (4.5m) | Prism Series Sensors | V8-T5-69 |
| | | 59 ft (18m) | E58 Harsh Duty Series Sensors | V8-T5-84 |
|  | Polarized reflex | 16 ft (4.9m) | Enhanced 50 Series Sensors | V8-T5-9 |
| | | 15 ft (4.5m) | Comet Series Sensors | V8-T5-54 |
| | | 10 ft (3m) | SM Series Sensors | V8-T5-48 |
| | | 34 ft (10m) | E58 Harsh Duty Series Sensors | V8-T5-84 |
| | | 8.2 ft (2.5m) | NanoView Series Sensors | V8-T5-27 |
|  | Clear object detector | 45 in (120 cm) | Enhanced 50 Series Sensors | V8-T5-9 |
| | | 31.5 in (80 cm) | NanoView Series Sensors | V8-T5-27 |
| | | 6 in (150 mm) | Comet Series Sensors (wide-angle) | V8-T5-54 |

Photoelectric Sensors, continued

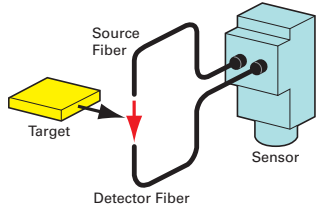
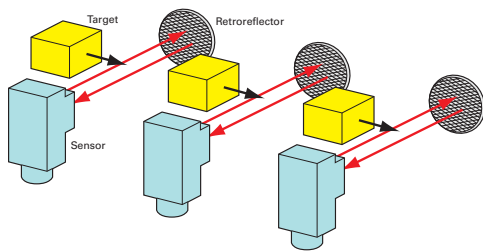
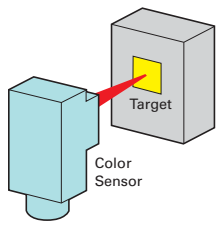
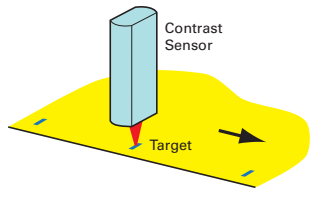
| Sensing Application | Sensing Style | Maximum Range | Product Family | Page |
|---|---------------------------------------|---------------------------|---------------------------------------|-----------------|
|  | Fiber optic infrared LED glass cable | Depends on fiber selected | Enhanced 50 Series Sensors | V8-T5-9 |
| | Fiber optic visible LED plastic cable | Depends on fiber selected | Comet Series Sensors | V8-T5-54 |
| | Fiber optic infrared LED glass cable | Depends on fiber selected | Enhanced 50 Series Sensors | V8-T5-9 |
| | Fiber optic visible LED plastic cable | Depends on fiber selected | Comet Series Sensors | V8-T5-54 |
|  | Conveyor sensor system | 10 ft (3m) | E68 Series Integral Sensor Valve | V8-T6-3 |
| | | 10 ft (3m) | 200 Series Zero Pressure Accumulation | V8-T6-14 |
|  | Color sensing | 1.77 in (45 mm) | IntelliView Series Sensors | V8-T5-33 |
|  | Contrast sensing | 0.39 in (10 mm) | IntelliView Series Sensors | V8-T5-33 |

Technical Reference

Photoelectric Sensors

5



Introduction

Photoelectric sensors use light to detect the presence or absence of an object. The main advantages of photoelectric sensors are noncontact sensing of objects and greatly extended sensing ranges.

Choosing the Right Sensor

There are many factors to consider when choosing a photoelectric sensor. The specific demands of your application will dictate the sensor required for the job. Some of the questions you should consider, and suggested areas to find more information:

- What range is required (how far is the sensor from the object to be detected)? (See "Modes of Detection," "Range" and "Excess Gain")
- What is the nature of the environment? (See "Contamination")
- What access do you have to both sides of the object to be detected (is wiring possible on one or both sides of the object)? (See "Modes of Detection")
- What size is the object being detected? (See "Modes of Detection")
- Is the object consistent in size, shape, and reflectivity? (See "Modes of Detection, Perfect Prox")
- What are the mechanical and electrical requirements? (Check the electrical specifications of the desired sensor)
- What kind of output do you need? (Check the electrical specifications of the desired sensor)
- Are logic functions needed at the sensing point? (If so, look for sensors with logic modules or built-in logic functions)

Modes of Detection

Thru-Beam

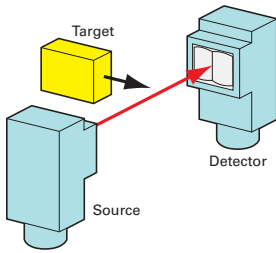

Source and detector elements are mounted in separate housings and aligned facing each other across an area which the target object crosses. Detection occurs when an object blocks the entire effective beam (the column of light that travels in a straight line between lenses). See **Page V8-T12-27**.

Reflex

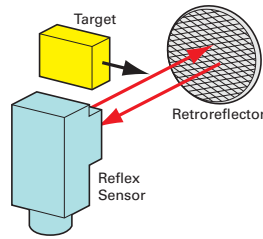

The source and detector are mounted in a single sensor housing and are positioned parallel to one another on the same side of the object to be detected. The light beam is transmitted from the source to a retroreflector that returns the light to the detector. Detection occurs when the target object blocks the entire effective beam. See **Page V8-T12-28**.

Diffuse Reflective

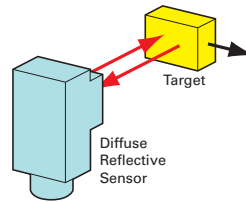

The source and detector elements are mounted in a single sensor housing and are positioned on the same side of the object to be detected and aligned with crossed fields of view. When the target moves into this area light from the source is reflected off the target surface back to the detector and detection occurs. See **Page V8-T12-28**.

Perfect Prox

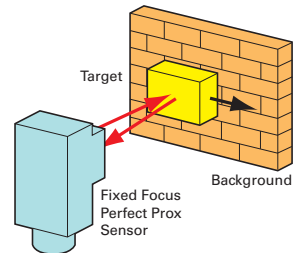

Perfect Prox is a special type of diffuse reflective sensor that combines extremely high sensing power (excess gain) with a sharp optical cutoff. This allows the sensor to reliably detect targets regardless of variations in color, reflectance, contrast or surface shape, while ignoring background objects that are just slightly beyond the target range. See **Page V8-T12-28**.

Reflex Detection Mode

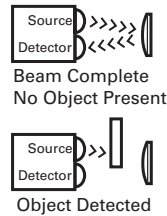

Diffuse Reflective Detection Mode

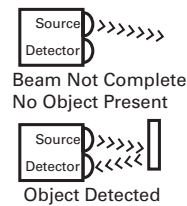

Range

Each sensor listed in this catalog has a specific operating range. In general, thru-beam sensors offer the greatest range (most power), followed by reflex and then diffuse reflective sensors. Operating ranges vary, and there is some overlap among types and models. See Applying Excess Gain on **Page V8-T12-30**.

Excess Gain

Excess gain is a measure of the sensing power available in excess of that required to detect an object. The following excess gain chart shows this measurement graphically. Find your required range on the x-axis of the graph. Then move up to the

curve to read the excess gain value from the y-axis. An excess gain value of 1 is the minimum level required for sensor operation. Eaton normally recommends excess gain levels ≥ 10 for reliable sensor operation. See **Page V8-T12-30**.

Photoelectric Sensor Excess Gain Graph

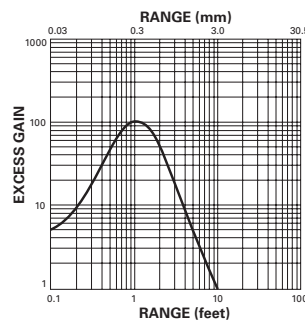

Note: The excess gain charts in this catalog represent the minimum excess gain provided by the sensor (unless otherwise noted). Actual performance may be better.

Contamination

The chart on **Page V8-T12-32** shows the excess gain recommended in environments with varying levels of contamination for each sensing mode.

Product Selection Guide

Enhanced 50 Series Sensors



Page V8-T5-9

Overview

The Enhanced 50 Series family provides outstanding optical performance and application flexibility in a self-contained, industry-standard package.

Sensing Types and Ranges

Thru-beam: 200 and 500 ft
 Reflex: 30 ft
 Polarized reflex: 16 ft
 Diffuse reflective: 5 and 10 ft
 Clear object detector: 45 in
 Infrared fiber optic: range varies with fiber
 Visible fiber optic: range varies with fiber

Product Features

High optical performance including 10 ft diffuse and 500 ft thru-beam versions
 Output options include a high-current 10 Amp SPDT relay
 Built-in light/dark selection on all models
 Logic options include ON-delay, OFF-delay and one-shot delay
 Multiple connector and cable options
 Industry standard package size

Technical Data and Specifications

Operating voltage—
 24–240 Vac and 12–240 Vdc; 10–40 Vdc
 Output function—
 Selectable light or dark operate
 Maximum load current—
 DC units: 250 mA
 AC/DC units: 300 mA to 10A
 Enclosure ratings—
 IP67, IP69K
 Response time range—
 DC operation: 2 ms
 AC operation: 15 ms

Approvals

CSA® Approved
 Certified to UL® Standard, UL 508
 CE



NanoView Series Sensors



Page V8-T5-27

Overview

The NanoView™ Series from Eaton is a family of miniature rectangular photoelectric sensors designed for optimum value and sensing performance in a wide range of applications.

Sensing Types and Ranges

Thru-beam: 20 ft
 Polarized reflex: 8.2 ft
 Diffuse reflective: 13 in
 Fixed focus diffuse: 4 in
 Clear object detector: 2.6 ft

Product Features

Less than 1.5 in long and half an in deep
 Fixed focus diffuse models sense very small targets at a 4-in focal point
 Clear object detection models are ideal for sensing plastic bottles, molds, cartons, films and glass objects

Technical Data and Specifications

Input voltage—
 10–30 Vdc
 Output saturation voltage—
 2V max.
 Enclosure ratings—
 Thru-beam: IP67
 Polarized reflex: IP66
 Diffuse reflective: IP66
 Fixed focus diffuse: IP67
 Clear object detector: IP66
 Response time range—
 1 ms max.

Approvals

UL Listed
 cUL® Listed
 CE



IntelliView Series Sensors



Page V8-T5-33

Overview

The IntelliView™ Series from Eaton is a family of compact, high performance specialty photoelectric sensors designed to solve a wide array of sensing challenges.

Sensing Types and Ranges

Foreground/background suppression
 Distance sensing
 Color, contrast, luminescence, and grayscale sensing

Product Features

Sensing technologies for detecting color, contrast, luminescence and distance—
 with great accuracy
 Available in either compact rectangular or flat-tubular package sizes
 Most models include a teach mode, allowing for quick and simple installation and setup
 For the first time, Eaton offers a fully field-adjustable background suppression photoelectric sensor capable of detecting targets as far as 3.9 ft (47 in) away

Technical Data and Specifications

Input voltage—
 Foreground models: 10–30 Vdc
 Distance models: 16–28 Vdc
 Output saturation voltage—
 All models: < 2V max.
 Enclosure ratings—
 Foreground models:
 E75-PPA_: IP65
 E75-PP1_: IP67
 Distance models: IP67
 Response time range—
 Varies by model

Approvals

UL Listed
 cUL Listed
 CE



SM Series Sensors



Page V8-T5-48

Overview

SM Series photoelectric sensors provide high performance and ease of use in an economical, compact package.

Sensing Types and Ranges

Thru-beam: 50 ft
 Polarized reflex: 10 ft
 Diffuse reflective: 8 in
 Perfect Prox background rejection: 2 and 4 in

Product Features

Highly visible LED indicators for power, output and alignment (TargetLock™)
 TargetLock™ simplifies setup and ensures that the sensor operates at the highest level of reliability possible
 Perfect Prox models sense different colored targets at the same range and ignore objects in the background
 Visible beam on all models lets you see exactly where the sensor is pointing
 Small size
 Reverse polarity, overload and short circuit protection on all models

Technical Data and Specifications

Operating voltage—
 18–264 Vac and 18–50 Vdc; 10–30 Vdc
 Output function—
 Light and dark operate models available
 Maximum load current—
 AC/DC units—200 mA
 DC units—100 mA (NPN or PNP)
 Enclosure ratings—
 NEMA® 1, 3, 4, 4X, 6, 6P, 12 and 13
 IP68, IP69K
 Response time range—
 DC operation: 1 ms
 AC operation: 16 ms

Approvals

UL Listed
 cUL Listed
 CE



Comet Series Sensors



Page V8-T5-54

Overview

This high performance, 18 mm tubular sensor family features a wide variety of models in all sensing modes to solve all of your sensing problems.

Sensing Types and Ranges

Thru-beam: 20 and 80 ft
 Reflex: 25 ft
 Polarized reflex: 15 and 10 ft
 Diffuse reflective: 8 and 24 in
 Focused diffuse reflective: 1.6 in
 See **Page V8-T5-54** for wide angle diffuse and Perfect Prox information

Product Features

The 18 mm tubular body has flat sides for added mounting flexibility
 Available in universal voltage AC/DC versions as well as DC only models
 Short circuit protection on all models
 RIM (Reaction Injection Molding) process completely encapsulates circuits and produces a rugged package

Technical Data and Specifications

Operating voltage—
 90–132 Vac and 18–50 Vdc
 20–264 Vac and 15–30 Vdc; 10–30 Vdc
 Output function—
 Selectable light or dark operate
 Maximum load current—
 AC/DC units—300 mA
 DC units—250 mA (NPN), 100 mA (PNP)
 Enclosure ratings—
 NEMA 1, 2, 3, 4, 4X, 6, 12, 13 and IP69K
 Response time range—
 DC operation: 1 ms/AC operation: 10 ms
 2W AC/DC operation: 32 ms

Approvals

UL Recognized
 cUL Recognized
 CE



Prism Series Sensors



Page V8-T5-69

Overview

Prism is a cost-effective line of 18 mm tubular photoelectric sensors with twice the optical gain of other sensors in this product class.

Sensing Types and Ranges

Thru-beam: 20 ft
 Reflex: 15 ft
 Polarized reflex: 10 ft
 Diffuse reflective: 8 in
 Glass fiber optic: range varies with fiber

Product Features

Isolated output simplifies wiring and allows each sensor to switch AC or DC loads, sink or source
 Forward or right angle viewing units have identical optical performance
 The 18 mm tubular body has flat sides for added mounting flexibility
 Short circuit protection for loads less than 32 Vac or Vdc
 High noise immunity
 AC/DC and DC-only versions available

Technical Data and Specifications

Operating voltage—
 20–132 Vac and 15–30 Vdc; 10–30 Vdc
 Output function—
 Isolated VMOS solid-state relay output
 Light and dark operate models available
 Maximum load current—
 80 mA AC load
 110 mA at 132 Vdc
 Enclosure ratings—
 NEMA 1, 2, 3, 4, 4X, 6, 12 and 13
 Response time range—
 3 ms

Approvals

UL Recognized
 cUL Recognized
 CE



OEM Prism Series Sensors



Page V8-T5-78

Overview

OEM Prism Sensors are similar to our standard cost-effective Prism family and are optimized for high volume OEM use.

Sensing Types and Ranges

Polarized reflex: 10 ft
 Diffuse reflective: 8 and 24 in

Product Features

The 18 mm tubular body has flat sides for added mounting flexibility
 Forward or right angle viewing units have identical optical performance
 Sensors are shipped bulk-packaged for the convenience of high volume users
 Dual discrete outputs for simple wiring
 All models 10–30 Vdc only to meet the evolving needs of your customers

Technical Data and Specifications

Operating voltage—
 10–30 Vdc
 Output function—
 Light and dark operate models available
 Maximum load current—
 100 mA
 Enclosure ratings—
 NEMA 1, 2, 3, 4, 4X, 6, 12 and 13
 Response time range—
 1.2 ms

Approvals

CE



E58 Harsh Duty Series Sensors



Page V8-T5-84

Overview

E58 Harsh Duty Photoelectric Sensors were designed to withstand your harshest physical, chemical and optical environments, 18 and 30 mm tubular enclosures.

Sensing Types and Ranges

Thru-beam: 800 ft
 Reflex: 59 ft
 Polarized reflex: 34 ft
 Perfect Prox background rejection: 2, 4, 6 and 11 in

Product Features

Designed to be the most rugged photoelectric sensor available
 Perfect Prox background rejection technology for unmatched optical performance
 Output status indicator is the brightest available and is visible from any angle and in any lighting condition
 Available in universal voltage AC/DC versions as well as DC only models
 18 mm and 30 mm models available

Technical Data and Specifications

Operating voltage—
 See **Page V8-T5-84** for more information
 Output function—
 Light and dark operate models available
 Maximum load current—
 AC/DC units—300 mA (100 mA for 18 mm diameter units)
 DC units—250 mA (NPN), 100 mA (PNP)
 Enclosure ratings—
 NEMA 1, 2, 3, 3R, 3S, 4, 4X, 6, 6P, 12, 12K, 13 and IP69K
 Response time range—
 2 ms to 35 ms

Approvals

UL Listed
 cUL Listed



E67 Long Range Perfect Prox Series Sensors



Page V8-T5-93

Overview

This is the highest performance long-range sensor you can buy with background rejection.

Sensing Types and Ranges

Perfect Prox 24 to 96 in
Standard model pre-set at 6 ft. Fixed ranges of 2–8 ft are available.

Product Features

Extended sensing ranges (up to 8 ft) available with background rejection technology
No user adjustments required
Dual indicators communicate both output and power status from easy-to-see location on the top of the sensor
AC/DC models offer isolated contact output for wiring flexibility
DC sensors offer both NPN and PNP output
Two mounting options for maximum flexibility

Technical Data and Specifications

Operating voltage—
18–30 Vdc and 20–132 Vac/dc
Output function—
NPN and PNP (DC)
Solid-state relay, 1500V isolation (AC/DC)
Light and dark operate models available
Maximum load current—
100 mA DC
75 mA AC/DC
Enclosure ratings—
NEMA 1, 2, 3, 4, 4X, 6, 12 and 13
Response time range—
50 ms (AC/DC) and 15 ms (DC)

Approvals

—

E51 Limit Switch Style, Modular Sensors



Page V8-T5-97

Overview

This versatile sensing family features modular construction, a variety of operating modes and a familiar limit switch style housing.

Sensing Types and Ranges

Thru-beam: 300 ft
Reflex: 18 and 35 ft
Polarized reflex: 15 ft
Diffuse reflective: 8, 18 and 40 in
Glass fiber optic: range varies with fiber

Product Features

Modular construction consisting of a head, sensor body and receptacle
Most E51 photoelectric and inductive heads are interchangeable on all E51 sensor bodies for substantial inventory reduction
Same general configurations and dimensions as the E50 limit switch
Order as complete assemblies or components for stocking and manufacturing flexibility
Keyed, for directional head positioning

Technical Data and Specifications

Operating voltage—
20–264 Vac/dc; 120 Vac; 10–30 Vdc
Output function—
NO or NC (programmable); or NO and NC (complementary) sensor bodies are available
Maximum load current—
AC—1.0A continuous
DC—0.6A continuous
Enclosure ratings—
NEMA 3, 3S, 4, 4X, 6, 6P and 13
Class I, II, III, Division 2, Groups A, B, C, D, F and G (conduit entry only)
Response time range—
1 ms to 30 ms

Approvals

UL Listed
CSA Certified
CE (where shown)



Listed

Legacy Sensor Products

See **Tab 11** for product information and ordering information for these legacy products:

- E58 18 mm Tubular Series
- E64 Terminal Base Series
- E65 Miniature Series
- 11 Series
- 20 Series
- 50 Series
- 55 Series
- 60 Series
- 70 Series
- 80 Series

Enhanced 50 Series Sensors



Contents

Description

| | <i>Page</i> |
|---|-----------------|
| Enhanced 50 Series Sensors | |
| Product Selection | |
| Thru-Beam Sensors | V8-T5-10 |
| Reflex Sensors | V8-T5-12 |
| Diffuse Sensors | V8-T5-14 |
| Clear Object Sensors | V8-T5-16 |
| Fiber Optic Sensors | V8-T5-17 |
| Compatible Connector Cables | V8-T5-19 |
| Fiber Optic Cables | V8-T5-20 |
| Accessories | V8-T5-21 |
| Technical Data and Specifications | V8-T5-21 |
| Excess Gain | V8-T5-22 |
| Wiring Diagrams | V8-T5-23 |
| Dimensions | V8-T5-24 |

Enhanced 50 Series Sensors

Product Description

The new Enhanced versions of the 50 Series™ Photoelectric Sensors from Eaton's Electrical Sector offer flexibility, durability and high optical performance in a cost-effective self-contained package. Choose from three output types, four time delay functions, six sensing modes and four connection styles to tailor the sensor to exactly meet your needs.

Sensors are available in thru-beam, reflex, polarized reflex, diffuse reflective, clear object, and fiber optic sensing modes. Brackets are available for easy mounting and to allow precise adjustment of sensor alignment.

Features

- High optical performance models including a 500 ft (152m) thru-beam and a 10 ft (3m) diffuse reflective unit
- Output options include a 3 Amp SPDT relay
- All units offer light/dark selection
- Logic options include ON-delay, OFF-delay, ON/OFF-delay and one-shot delay
- Fiber optic sensors operate in thru-beam or diffuse reflective mode depending on the fiber optic cable selected
- Fully potted construction for use in areas subject to washdown, high shock and/or vibration
- Choice of pre-wired power cable, built-in mini-connector, built-in micro-connector and pigtail micro-connector versions. Standard pre-wired cable length is 6 ft (2m)
- Variety of brackets available including ball swivel

Standards and Certifications

- CSA Approved
- Certified to UL Standard, UL 508



⚠ DANGER

THIS SENSOR IS NOT A SAFETY DEVICE AND IS NOT INTENDED TO BE USED AS A SAFETY DEVICE. This sensor is designed only to detect and read certain data in an electronic manner and perform no use apart from that, specifically no safety-related use. This sensor product does not include self-checking redundant circuitry, and the failure of this sensor product could cause either an energized or de-energized output condition, which could result in death, serious bodily injury, or property damage.

For the most current information on this product, visit our Web site: www.eaton.com

For Customer Service in the U.S. call 1-877-ETN CARE (386-2273), in Canada call 1-800-268-3578. For Application Assistance in the U.S. and Canada call 1-800-426-9184.

Product Selection Guide

Connection Options

Cable Version



Mini QD (Body)



Micro or Euro (Micro) QD (Body)



Micro or Euro (Micro) QD (Pigtail)



5

Product Selection

Thru-Beam Sensors

Field of View: 2.4°



Thru-Beam Standard Range ①②

| Voltage Range | Sensing Range | Optimum Range | Sensing Beam | Thru-Beam Component | Output Type | Time Delay | Connection Type | Catalog Number |
|--------------------------|--|--|---------------------------------|--|--|------------|------------------------------|---------------------|
| 10–40 Vdc | 200 ft (61m) | 0.1 to 100 ft (0.03 to 31m) | Infrared | Source | N/A | N/A | 6 ft cable | 1150E-6517 |
| | | | | Detector | NPN/PNP 250 mA | no | | 1250E-6517 |
| | | | | | | yes | | 1250E-8517 |
| | | | | Source | N/A | N/A | 4-pin Euro (micro) connector | 1150E-6547 ☹ |
| | | | | Detector | NPN/PNP 250 mA | no | | 1250E-6547 ☹ |
| | | | | | | yes | | 1250E-8547 ☹ |
| | Source | N/A | N/A | 4-pin Euro (micro) connector (pigtail) | 1150E-6537 ☹ | | | |
| | Detector | NPN/PNP 250 mA | no | | 1250E-6537 ☹ | | | |
| | | | yes | | 1250E-8537 ☹ | | | |
| | Source | N/A | N/A | 4-pin mini-connector | 1150E-6507 ☹ | | | |
| | Detector | NPN/PNP 250 mA | no | | 1250E-6507 ☹ | | | |
| | | | yes | | 1250E-8507 ☹ | | | |
| 12–240 Vdc 24–240 Vac | 200 ft (61m) | 0.1 to 100 ft (0.03 to 31m) | Infrared | Source | N/A | N/A | 6 ft cable | 1150E-6513 |
| | | | | Detector | Isolated output solid-state relay 300 mA at 240 Vac/dc | no | | 1250E-6513 |
| | | | | | | yes | | 1250E-8513 |
| | | | | Source | N/A | N/A | 4-pin micro-connector | 1150E-6514 |
| | | | | Detector | SPDT EM relay 3A at 120 Vac | no | | 1250E-6514 |
| | | | | | | yes | | 1250E-8514 |
| | Source | N/A | N/A | 4-pin micro-connector (pigtail) | 1150E-6543 ☹ | | | |
| | Detector | Isolated output solid-state relay 300 mA at 240 Vac/dc | no | | 1250E-6543 ☹ | | | |
| | | | yes | | 1250E-8543 ☹ | | | |
| | Source | N/A | N/A | 4-pin micro-connector (pigtail) | 1150E-6534 ☹ | | | |
| | Detector | Isolated output solid-state relay 300 mA at 240 Vac/dc | no | | 1250E-6533 ☹ | | | |
| | | | yes | | 1250E-8533 ☹ | | | |
| Source | N/A | N/A | 5-pin micro-connector (pigtail) | 1250E-6534 ☹ | | | | |
| Detector | SPDT EM relay 3A at 120 Vac | no | | 1250E-8534 ☹ | | | | |
| | | yes | | 1250E-8534 ☹ | | | | |
| Source | N/A | N/A | 4-pin mini-connector | 1150E-6504 ☹ | | | | |
| Detector | Isolated output solid-state relay 300 mA at 240 Vac/dc | no | | 1250E-6503 ☹ | | | | |
| | | yes | | 1250E-8503 ☹ | | | | |
| Source | N/A | N/A | 5-pin mini-connector | 1250E-6504 ☹ | | | | |
| Detector | SPDT EM relay 3A at 120 Vac | no | | 1250E-8504 ☹ | | | | |
| | | yes | | 1250E-8504 ☹ | | | | |

Notes

☹☹ See listing of compatible connector cables on **Page V8-T5-19**.

① For a complete system, order one sensor and one detector.

② For brackets compatible with these sensors, see Accessories on **Page V8-T5-21**.

Field of View: 2.4°



Thru-Beam Extended Range ①②

| Voltage Range | Sensing Range | Optimum Range | Sensing Beam | Thru-Beam Component | Output Type | Time Delay | Connection Type | Catalog Number | | |
|--------------------------|------------------|-----------------------------------|--------------|--|-----------------------------------|---------------------|------------------------------|----------------------|---------------------|-------------------|
| 10–40 Vdc | 500 ft (152m) | 0.1 to 250 ft (0.03 to 77m) | Infrared | Source | N/A | N/A | 6 ft cable | 1151E-6517 | | |
| | | | | Detector | NPN/PNP 250 mA | no | | 1251E-6517 | | |
| | | | | | | | | yes | 1251E-8517 | |
| | | | | Source | N/A | N/A | 4-pin Euro (micro) connector | 1151E-6547 ☹ | | |
| | | | | Detector | NPN/PNP 250 mA | no | | 1251E-6547 ☹ | | |
| | | | | | | | | yes | 1251E-8547 ☹ | |
| | Source | N/A | N/A | 4-pin Euro (micro) connector (pigtail) | 1151E-6537 ☹ | | | | | |
| | Detector | NPN/PNP 250 mA | no | | 1251E-6537 ☹ | | | | | |
| | | | | | yes | 1251E-8537 ☹ | | | | |
| | Source | N/A | N/A | 4-pin mini-connector | 1151E-6507 ☹ | | | | | |
| | Detector | NPN/PNP 250 mA | no | | 1251E-6507 ☹ | | | | | |
| | | | | | yes | 1251E-8507 ☹ | | | | |
| 12–240 Vdc 24–240 Vac | 500 ft (152m) | 0.1 to 250 ft (0.03 to 77m) | Infrared | Source | N/A | N/A | 6 ft cable | 1151E-6513 | | |
| | | | | Detector | Isolated output solid-state relay | no | | 1251E-6513 | | |
| | | | | | | | | 300 mA at 240 Vac/dc | yes | 1251E-8513 |
| | | | | | | | | SPDT EM relay | no | 1251E-6514 |
| | | | | | | | | 3A at 120 Vac | yes | 1251E-8514 |
| | | | | Source | N/A | N/A | 4-pin micro-connector | 1151E-6543 ☹ | | |
| | Detector | Isolated output solid-state relay | no | 1251E-6543 ☹ | | | | | | |
| | | | | | 300 mA at 240 Vac/dc | yes | 1251E-8543 ☹ | | | |
| | Source | N/A | N/A | 4-pin micro-connector (pigtail) | 1151E-6534 ☹ | | | | | |
| | Detector | Isolated output solid-state relay | no | | 1251E-6534 ☹ | | | | | |
| | | | | | 300 mA at 240 Vac/dc | yes | 1251E-8534 ☹ | | | |
| | | | | | SPDT EM relay | no | 1251E-6534 ☹ | | | |
| | | | | | 3A at 120 Vac | yes | 1251E-8534 ☹ | | | |
| | Source | N/A | N/A | 4-pin mini-connector | 1151E-6504 ☹ | | | | | |
| | Detector | Isolated output solid-state relay | no | | 1251E-6504 ☹ | | | | | |
| | | | | | 300 mA at 240 Vac/dc | yes | 1251E-8504 ☹ | | | |
| | | | | | SPDT EM relay | no | 1251E-6504 ☹ | | | |
| | | | | | 3A at 120 Vac | yes | 1251E-8504 ☹ | | | |

Notes

☹☹ See listing of compatible connector cables on **Page V8-T5-19**.

① For a complete system, order one sensor and one detector.

② For brackets compatible with these sensors, see Accessories on **Page V8-T5-21**.

Reflex Sensors

Field of View: 1.0°



5

Standard Reflex ^{①②}

| Voltage Range | Sensing Range ^③ | Optimum Range ^③ | Sensing Beam | Output Type | Time Delay | Connection Type | Catalog Number | | | | | |
|--------------------------------|---------------------------------|-------------------------------|--------------|----------------|--------------------------|--|-------------------------------|-------------|--|-----|---------------------------------|---------------------|
| 10–40 Vdc | 30 ft (9m) | 0.5 to 15 ft (0.2 to 4.6m) | Visible red | NPN/PNP 250 mA | no | 6 ft cable | 1450E-6517 | | | | | |
| | | | | | yes | | 1450E-8517 | | | | | |
| | | | | | no | 4-pin Euro (micro) connector | 1450E-6547 ☹ | | | | | |
| | | | | | yes | | 1450E-8547 ☹ | | | | | |
| | | | | | no | 4-pin Euro (micro) connector (pigtail) | 1450E-6537 ☹ | | | | | |
| | | | | | yes | | 1450E-8537 ☹ | | | | | |
| | | | | | no | 4-pin mini-connector | 1450E-6507 ☹ | | | | | |
| | | | | | yes | | 1450E-8507 ☹ | | | | | |
| | | | | | 12–240 Vdc 24–240 Vac | 30 ft (9m) | 0.5 to 15 ft (0.2 to 4.6m) | Visible red | Isolated output solid-state relay 300 mA at 240 Vac/dc | no | 6 ft cable | 1450E-6513 |
| | | | | | | | | | | yes | | 1450E-8513 |
| | | | | | | | | | | no | 4-pin micro-connector | 1450E-6543 ☹ |
| | | | | | | | | | | yes | | 1450E-8543 ☹ |
| no | 4-pin micro-connector (pigtail) | 1450E-6533 ☹ | | | | | | | | | | |
| yes | | 1450E-8533 ☹ | | | | | | | | | | |
| no | 4-pin mini-connector | 1450E-6503 ☹ | | | | | | | | | | |
| yes | | 1450E-8503 ☹ | | | | | | | | | | |
| SPDT EM relay 3A at 120 Vac | | | | | | | | | | no | 6 ft cable | 1450E-6514 |
| | | | | | | | | | | yes | | 1450E-8514 |
| | | | | | | | | | | no | 5-pin micro-connector (pigtail) | 1450E-6534 ☹ |
| | | | | | | | | | | yes | | 1450E-8534 ☹ |
| | | | | | no | 5-pin mini-connector | 1450E-6504 ☹ | | | | | |
| | | | | | yes | | 1450E-8504 ☹ | | | | | |

Notes

☹☹ See listing of compatible connector cables on [Page V8-T5-19](#).① For a complete system, order one sensor and one retroreflector (see [Tab 8, section 8.1](#)).② For brackets compatible with these sensors, see Accessories on [Page V8-T5-21](#).

③ Ranges based on 3 in retroreflector for reflex sensors.

Field of View: 1.0°



Polarized Reflex ①②③

| Voltage Range | Sensing Range ④ | Optimum Range ④ | Sensing Beam | Output Type | Time Delay | Connection Type | Catalog Number | | | | | |
|--------------------------------|---------------------------------|---------------------------------|----------------------|----------------|--------------------------|--|------------------------------|-------------|--|-----|-----------------------|----------------------|
| 10–40 Vdc | 16 ft (4.9m) | 0.5 to 8 ft (0.2 to 2.5m) | Visible red | NPN/PNP 250 mA | no | 6 ft cable | 1451E-6517 | | | | | |
| | | | | | yes | | 1451E-8517 | | | | | |
| | | | | | no | 4-pin Euro (micro) connector | 1451E-6547 ☹️ | | | | | |
| | | | | | yes | | 1451E-8547 ☹️ | | | | | |
| | | | | | no | 4-pin Euro (micro) connector (pigtail) | 1451E-6537 ☹️ | | | | | |
| | | | | | yes | | 1451E-8537 ☹️ | | | | | |
| | | | | | no | 4-pin mini-connector | 1451E-6507 ☹️ | | | | | |
| | | | | | yes | | 1451E-8507 ☹️ | | | | | |
| | | | | | 12–240 Vdc 24–240 Vac | 16 ft (4.9m) | 0.5 to 8 ft (0.2 to 2.5m) | Visible red | Isolated output solid-state relay 300 mA at 240 Vac/dc | no | 6 ft cable | 1451E-6513 |
| | | | | | | | | | | yes | | 1451E-8513 |
| | | | | | | | | | | no | 4-pin micro-connector | 1451E-6543 ☹️ |
| | | | | | | | | | | yes | | 1451E-8543 ☹️ |
| no | 4-pin micro-connector (pigtail) | 1451E-6533 ☹️ | | | | | | | | | | |
| yes | | 1451E-8533 ☹️ | | | | | | | | | | |
| no | 4-pin mini-connector | 1451E-6503 ☹️ | | | | | | | | | | |
| yes | | 1451E-8503 ☹️ | | | | | | | | | | |
| SPDT EM relay 3A at 120 Vac | no | 6 ft cable | 1451E-6514 | | | | | | | | | |
| | yes | | 1451E-8514 | | | | | | | | | |
| | no | 5-pin micro-connector (pigtail) | 1451E-6534 ☹️ | | | | | | | | | |
| | yes | | 1451E-8534 ☹️ | | | | | | | | | |
| | no | 5-pin mini-connector | 1451E-6504 ☹️ | | | | | | | | | |
| | yes | | 1451E-8504 ☹️ | | | | | | | | | |

Notes

- ☹️☹️ See listing of compatible connector cables on **Page V8-T5-19**.
- ① For a complete system, order one sensor and one retroreflector (see **Tab 8, section 8.1**).
- ② Polarized sensors may not operate with reflective tape. Test tape selection before installation.
- ③ For brackets compatible with these sensors, see Accessories on **Page V8-T5-21**.
- ④ Ranges based on 3 in retroreflector for reflex sensors.

Diffuse Sensors

Field of View: 2.8°



5

Diffuse Reflective ①

| Voltage Range | Sensing Range ② | Optimum Range ② | Sensing Beam | Output Type | Time Delay | Connection Type | Catalog Number | | | | | |
|--------------------------------|----------------------|---------------------------------|---------------------|----------------|--------------------------|--|------------------------------|----------|--|-----|---------------------------------|---------------------|
| 10–40 Vdc | 5 ft (1.5m) | 1 to 30 in (25 to 760 mm) | Infrared | NPN/PNP 250 mA | no | 6 ft cable | 1350E-6517 | | | | | |
| | | | | | yes | | 1350E-8517 | | | | | |
| | | | | | no | 4-pin Euro (micro) connector | 1350E-6547 ☹ | | | | | |
| | | | | | yes | | 1350E-8547 ☹ | | | | | |
| | | | | | no | 4-pin Euro (micro) connector (pigtail) | 1350E-6537 ☹ | | | | | |
| | | | | | yes | | 1350E-8537 ☹ | | | | | |
| | | | | | no | 4-pin mini-connector | 1350E-6507 ☹ | | | | | |
| | | | | | yes | | 1350E-8507 ☹ | | | | | |
| | | | | | 12–240 Vdc 24–240 Vac | 5 ft (1.5m) | 1 to 30 in (25 to 760 mm) | Infrared | Isolated output solid-state relay 300 mA at 240 Vac/dc | no | 6 ft cable | 1350E-6513 |
| | | | | | | | | | | yes | | 1350E-8513 |
| | | | | | | | | | | no | 4-pin micro-connector | 1350E-6543 ☹ |
| | | | | | | | | | | yes | | 1350E-8543 ☹ |
| | | | | | | | | | | no | 4-pin micro-connector (pigtail) | 1350E-6533 ☹ |
| | | | | | | | | | | yes | | 1350E-8533 ☹ |
| no | 4-pin mini-connector | 1350E-6503 ☹ | | | | | | | | | | |
| yes | | 1350E-8503 ☹ | | | | | | | | | | |
| SPDT EM relay 3A at 120 Vac | no | 6 ft cable | 1350E-6514 | | | | | | | | | |
| | yes | | 1350E-8514 | | | | | | | | | |
| | no | 5-pin micro-connector (pigtail) | 1350E-6534 ☹ | | | | | | | | | |
| | yes | | 1350E-8534 ☹ | | | | | | | | | |
| | no | 5-pin mini-connector | 1350E-6504 ☹ | | | | | | | | | |
| | yes | | 1350E-8504 ☹ | | | | | | | | | |

Notes

☹☹ See listing of compatible connector cables on **Page V8-T5-19**.① For brackets compatible with these sensors, see Accessories on **Page V8-T5-21**.

② Ranges based on 90% reflectance white card for diffuse reflective sensors.

Field of View: 2.8°



Diffuse Reflective Extended Range ^①

| Voltage Range | Sensing Range ^② | Optimum Range ^② | Sensing Beam | Output Type | Time Delay | Connection Type | Catalog Number | | | | | |
|--------------------------------|---------------------------------|---------------------------------|---------------------|----------------|--------------------------|--|-------------------------------|----------|--|-----|-----------------------|---------------------|
| 10–40 Vdc | 10 ft (3m) | 1 to 60 in (25 to 1520 mm) | Infrared | NPN/PNP 250 mA | no | 6 ft cable | 1351E-6517 | | | | | |
| | | | | | yes | | 1351E-8517 | | | | | |
| | | | | | no | 4-pin Euro (micro) connector | 1351E-6547 ☼ | | | | | |
| | | | | | yes | | 1351E-8547 ☼ | | | | | |
| | | | | | no | 4-pin Euro (micro) connector (pigtail) | 1351E-6537 ☼ | | | | | |
| | | | | | yes | | 1351E-8537 ☼ | | | | | |
| | | | | | no | 4-pin mini-connector | 1351E-6507 ☼ | | | | | |
| | | | | | yes | | 1351E-8507 ☼ | | | | | |
| | | | | | 12–240 Vdc 24–240 Vac | 10 ft (3m) | 1 to 60 in (25 to 1520 mm) | Infrared | Isolated output solid-state relay 300 mA at 240 Vac/dc | no | 6 ft cable | 1351E-6513 |
| | | | | | | | | | | yes | | 1351E-8513 |
| | | | | | | | | | | no | 4-pin micro-connector | 1351E-6543 ☼ |
| | | | | | | | | | | yes | | 1351E-8543 ☼ |
| no | 4-pin micro-connector (pigtail) | 1351E-6533 ☼ | | | | | | | | | | |
| yes | | 1351E-8533 ☼ | | | | | | | | | | |
| no | 4-pin mini-connector | 1351E-6503 ☼ | | | | | | | | | | |
| yes | | 1351E-8503 ☼ | | | | | | | | | | |
| SPDT EM relay 3A at 120 Vac | no | 6 ft cable | 1351E-6514 | | | | | | | | | |
| | yes | | 1351E-8514 | | | | | | | | | |
| | no | 5-pin micro-connector (pigtail) | 1351E-6534 ☼ | | | | | | | | | |
| | yes | | 1351E-8534 ☼ | | | | | | | | | |
| | no | 5-pin mini-connector | 1351E-6504 ☼ | | | | | | | | | |
| | yes | | 1351E-8504 ☼ | | | | | | | | | |

Notes

☼☼ See listing of compatible connector cables on **Page V8-T5-19**.

① For brackets compatible with these sensors, see Accessories on **Page V8-T5-21**.

② Ranges based on 90% reflectance white card for diffuse reflective sensors.

Clear Object Sensors

Field of View: 0.68°

Clear Object Detector ^{①②}

| Voltage Range | Sensing Range | Optimum Range | Sensing Beam | Output Type | Time Delay | Connection Type | Catalog Number | | | | | |
|--------------------------------|----------------------|------------------------------|---------------------|----------------|--------------------------|--|------------------------------|---------------------|--|----|---------------------------------|---------------------|
| 10–40 Vdc | 45 in (1.2m) | 1 to 24 in (25 to 610 mm) | Visible red | NPN/PNP 250 mA | no | 6 ft cable | 1452E-6517 | | | | | |
| | | | | | | | yes | 1452E-8517 | | | | |
| | | | | | no | 4-pin Euro (micro) connector | 1452E-6547 ☹ | | | | | |
| | | | | | | | yes | 1452E-8547 ☹ | | | | |
| | | | | | no | 4-pin Euro (micro) connector (pigtail) | 1452E-6537 ☹ | | | | | |
| | | | | | | | yes | 1452E-8537 ☹ | | | | |
| | | | | | no | 4-pin mini-connector | 1452E-6507 ☹ | | | | | |
| | | | | | | | yes | 1452E-8507 ☹ | | | | |
| | | | | | 12–240 Vdc 24–240 Vac | 45 in (1.2m) | 1 to 24 in (25 to 610 mm) | Visible red | Isolated output solid-state relay 300 mA at 240 Vac/dc | no | 6 ft cable | 1452E-6513 |
| | | | | | | | | | | | | yes |
| | | | | | | | | | | no | 4-pin micro-connector | 1452E-6543 ☹ |
| | | | | | | | | | | | | yes |
| | | | | | | | | | | no | 4-pin micro-connector (pigtail) | 1452E-6533 ☹ |
| | | | | | | | | | | | | yes |
| no | 4-pin mini-connector | 1452E-6503 ☹ | | | | | | | | | | |
| | | yes | 1452E-8503 ☹ | | | | | | | | | |
| SPDT EM relay 3A at 120 Vac | | | | | | | | | | no | 6 ft cable | 1452E-6514 |
| | | | | | | | | | | | | yes |
| | | | | | | | | | | no | 5-pin micro-connector (pigtail) | 1452E-6534 ☹ |
| | | | | | | | | | | | | yes |
| | | | | | | | | | | no | 5-pin mini-connector | 1452E-6504 ☹ |
| | | | | | | | | | | | | yes |

Notes

☹☹ See listing of compatible connector cables on **Pages V8-T5-19** and **V8-T5-20**.

① For a complete system, order one sensor and one retroreflector (see **Tab 8, section 8.1**).

② For brackets compatible with these sensors, see Accessories on **Page V8-T5-21**.

Fiber Optic Sensors

Field of View: ②③④



Fiber Optic Infrared ①

| Voltage Range | Sensing Range | Optimum Range | Sensing Beam | Output Type | Time Delay | Connection Type | Catalog Number | | | | | |
|--------------------------------|---------------------------------|---------------------------|--------------|----------------|--------------------------|--|---------------------------|----------|---|-----|---------------------------------|---------------------|
| 10–40 Vdc | Depends on fiber selected ⑤ | Depends on fiber selected | Infrared | NPN/PNP 250 mA | no | 6 ft cable | 1550E-6517 | | | | | |
| | | | | | yes | | 1550E-8517 | | | | | |
| | | | | | no | 4-pin Euro (micro) connector | 1550E-6547 ☹ | | | | | |
| | | | | | yes | | 1550E-8547 ☹ | | | | | |
| | | | | | no | 4-pin Euro (micro) connector (pigtail) | 1550E-6537 ☹ | | | | | |
| | | | | | yes | | 1550E-8537 ☹ | | | | | |
| | | | | | no | 4-pin mini-connector | 1550E-6507 ☹ | | | | | |
| | | | | | yes | | 1550E-8507 ☹ | | | | | |
| | | | | | 12–240 Vdc 24–240 Vac | Depends on fiber selected ⑤ | Depends on fiber selected | Infrared | Isolated output solid-state relay 300 mA at 240 Vac/dc | no | 6 ft cable | 1550E-6513 |
| | | | | | | | | | | yes | | 1550E-8513 |
| | | | | | | | | | | no | 4-pin micro-connector | 1550E-6543 ☹ |
| | | | | | | | | | | yes | | 1550E-8543 ☹ |
| no | 4-pin micro-connector (pigtail) | 1550E-6533 ☹ | | | | | | | | | | |
| yes | | 1550E-8533 ☹ | | | | | | | | | | |
| no | 4-pin mini-connector | 1550E-6503 ☹ | | | | | | | | | | |
| yes | | 1550E-8503 ☹ | | | | | | | | | | |
| SPDT EM relay 3A at 120 Vac | | | | | | | | | | no | 6 ft cable | 1550E-6514 |
| | | | | | | | | | | yes | | 1550E-8514 |
| | | | | | | | | | | no | 5-pin micro-connector (pigtail) | 1550E-6534 ☹ |
| | | | | | | | | | | yes | | 1550E-8534 ☹ |
| | | | | | no | 5-pin mini-connector | 1550E-6504 ☹ | | | | | |
| | | | | | yes | | 1550E-8504 ☹ | | | | | |

Notes

- ☹☹ See listing of compatible connector cables on **Pages V8-T5-19** and **V8-T5-20**.
- ① For brackets compatible with these sensors, see Accessories on **Page V8-T5-21**.
- ② Field of view depends on fiber selected.
- ③ For a complete system, order one sensor and one fiber optic cable (see **Pages V8-T5-19** and **V8-T5-20**).
- ④ Infrared fiber optic sensors are compatible with glass fiber optic cables (E51KE_).
- ⑤ Diffuse mode—up to 6 in (152 mm); thru-beam—up to 35 in (890 mm).

Field of View: ②③④



Fiber Optic Visible ①

| Voltage Range | Sensing Range | Optimum Range | Sensing Beam | Output Type | Time Delay | Connection Type | Catalog Number | | | | | |
|--------------------------------|-----------------------------|---------------------------|--------------|----------------|--------------------------|--|---------------------------|----------|---|-----|---------------------------------|---------------------|
| 10–40 Vdc | Depends on fiber selected ⑤ | Depends on fiber selected | Infrared | NPN/PNP 250 mA | no | 6 ft cable | 1551E-6517 | | | | | |
| | | | | | yes | | 1551E-8517 | | | | | |
| | | | | | no | 4-pin Euro (micro) connector | 1551E-6547 ☹ | | | | | |
| | | | | | yes | | 1551E-8547 ☹ | | | | | |
| | | | | | no | 4-pin Euro (micro) connector (pigtail) | 1551E-6537 ☹ | | | | | |
| | | | | | yes | | 1551E-8537 ☹ | | | | | |
| | | | | | no | 4-pin mini-connector | 1551E-6507 ☹ | | | | | |
| | | | | | yes | | 1551E-8507 ☹ | | | | | |
| | | | | | 12–240 Vdc 24–240 Vac | Depends on fiber selected ⑤ | Depends on fiber selected | Infrared | Isolated output solid-state relay 300 mA at 240 Vac/dc | no | 6 ft cable | 1551E-6513 |
| | | | | | | | | | | yes | | 1551E-8513 |
| | | | | | | | | | | no | 4-pin micro-connector | 1551E-6543 ☹ |
| | | | | | | | | | | yes | | 1551E-8543 ☹ |
| | | | | | | | | | | no | 4-pin micro-connector (pigtail) | 1551E-6533 ☹ |
| | | | | | | | | | | yes | | 1551E-8533 ☹ |
| no | 4-pin mini-connector | 1551E-6503 ☹ | | | | | | | | | | |
| yes | | 1551E-8503 ☹ | | | | | | | | | | |
| SPDT EM relay 3A at 120 Vac | | | | | | | | | | no | 6 ft cable | 1551E-6514 |
| | | | | | | | | | | yes | | 1551E-8514 |
| | | | | | | | | | | no | 5-pin micro-connector (pigtail) | 1551E-6534 ☹ |
| | | | | | | | | | | yes | | 1551E-8534 ☹ |
| | | | | | | | | | | no | 5-pin mini-connector | 1551E-6504 ☹ |
| | | | | | | | | | | yes | | 1551E-8504 ☹ |

Notes☹☹ See listing of compatible connector cables on **Page V8-T5-19**.① For brackets compatible with these sensors, see Accessories on **Page V8-T5-21**.

② Field of view depends on fiber selected.

③ For a complete system, order one sensor and one fiber optic cable (see **Page V8-T5-20**).

④ Visible fiber optic sensors are compatible with plastic fiber optic cables only.



⑤ Diffuse mode—up to 3 in (76 mm); thru-beam—up to 35 in (890 mm).

Compatible Connector Cables

Micro-Style,
Straight Female





Standard Cables—Micro ①

| Voltage Style | Number of Pins | Gauge | Length | Pin Configuration/ Wire Colors (Face View Female Shown) | PVC Jacket Catalog Number | PUR Jacket Catalog Number | IRR PUR Jacket Catalog Number |
|-------------------------------------|------------------|--------|-----------|---|------------------------------|------------------------------|----------------------------------|
| Micro-Style, Straight Female | | | | | | | |
| AC Micro | 4-pin, 4-wire | 22 AWG | 6 ft (2m) |  1-Red/Black 2-Red/White 3-Red 4-Green | CSAS4F4CY2202 | CSAS4F4RY2202 | CSAS4F4IO2202 |
| | 5-pin, 5-wire | 22 AWG | 6 ft (2m) |  1-Brown 2-White 3-Black 4-Gray 5-Blue | CSAS5A5CY2202 | — | — |
| DC | 4-pin, 4-wire | 22 AWG | 6 ft (2m) |  1-Brown 2-White 3-Blue 4-Black | CSDS4A4CY2202 | CSDS4A4RY2202 | CSDS4A4IO2202 |

Mini-Style,
Straight Female



Standard Cables—Mini ①

| Current Rating at 600V | Voltage Style | Number of Pins | Gauge | Length | Pin Configuration/ Wire Colors (Face View Female Shown) | Catalog Number |
|------------------------------------|---------------|------------------|--------|-----------|---|----------------|
| Mini-Style, Straight Female | | | | | | |
| 8A | AC/DC | 4-pin, 4-wire | 16 AWG | 6 ft (2m) |  1-Black 2-Blue 3-Brown 4-White | CSMS4A4CY1602 |
| | | 5-pin, 5-wire | 16 AWG | 6 ft (2m) |  1-Black 2-Blue 3-Orange 4-Brown 5-White | CSMS5A5CY1602 |

Note





① For a full selection of connector cables, see **Tab 10, section 10.1**.

Fiber Optic Cables

Glass Fiber Optic Cables

5

Glass Fiber Optic Cables—Duplex Cables (for Diffuse Reflective Sensing)

| Sensing Tip Style | Fiber Bundle Size A in In (mm) | Stainless Steel Jacket Catalog Number | PVC/Monocoil Jacket Catalog Number |
|---|---|---------------------------------------|------------------------------------|
| Forward Viewing, Unthreaded | Forward Viewing, Unthreaded | | |
|  | 0.125 (3.2) | E51KE713 | E51KE313 |
| Right Angle Viewing, Unthreaded | Right Angle Viewing, Unthreaded | | |
|  | 0.125 (3.2) | E51KE733 | E51KE333 |
| Forward Viewing, Threaded Cable End | Forward Viewing, Threaded Cable End | | |
|  | 0.125 (3.2) | E51KE723 | E51KE323 |
| Right Angle Viewing, Threaded Cable Shaft | Right Angle Viewing, Threaded Cable Shaft | | |
|  | 0.125 (3.2) | E51KE7A3 | E51KE3A3 |
| Right Angle Viewing, Threaded Cable End | Right Angle Viewing, Threaded Cable End | | |
|  | 0.125 (3.2) | E51KE7B3 | E51KE3B3 |

Dimensions, see Page V8-T5-25.



Glass Fiber Optic Cables—Single Cables (for Thru-Beam Sensing)

| Sensing Tip Style | Fiber Bundle Size A in In (mm) | Stainless Steel Jacket Catalog Number | PVC/Monocoil Jacket Catalog Number |
|---|---|---------------------------------------|------------------------------------|
| Forward Viewing, Unthreaded | Forward Viewing, Unthreaded | | |
|  | 0.125 (3.2) | E51KE813 | E51KE413 |
| Right Angle Viewing, Unthreaded | Right Angle Viewing, Unthreaded | | |
|  | 0.125 (3.2) | E51KE833 | E51KE433 |
| Forward Viewing, Threaded Cable End | Forward Viewing, Threaded Cable End | | |
|  | 0.125 (3.2) | E51KE823 | E51KE423 |
| Right Angle Viewing, Threaded Cable Shaft | Right Angle Viewing, Threaded Cable Shaft | | |
|  | 0.125 (3.2) | E51KE8A3 | E51KE4A3 |
| Right Angle Viewing, Threaded Cable End | Right Angle Viewing, Threaded Cable End | | |
|  | 0.125 (3.2) | E51KE8B3 | E51KE4B3 |

Dimensions, see Page V8-T5-25.

Plastic Fiber Optic Cables

Plastic Fiber Optic Cables—Pre-Assembled Duplex Cables



| Sensing Tip Style | Fiber Diameter in In (mm) | Catalog Number |
|---|--|----------------|
| Large Diameter, Threaded Tip | Large Diameter, Threaded Tip | |
|  | 0.059 (1.5) | 6324E-6501 ①② |
| Large Diameter, Threaded Tip with Bendable Probe | Large Diameter, Threaded Tip with Bendable Probe | |
|  | 0.039 (1.0) | 6324E-6502 ② |

Dimensions, see Page V8-T5-25.

Notes

- ① Larger diameter (1.5 mm) fibers provide approximately 50% longer sensing range than small diameter (1 mm).
- ② One cable.
- ③ Set of two.



Plastic Fiber Optic Cables—Pre-Assembled Single Cables

| Sensing Tip Style | Fiber Diameter in In (mm) | Catalog Number |
|---|--|----------------|
| Large Diameter, Threaded Tip | Large Diameter, Threaded Tip | |
|  | 0.059 (1.5) | 6323E-6501 ①③ |
| Large Diameter, Threaded Tip with Bendable Probe | Large Diameter, Threaded Tip with Bendable Probe | |
|  | 0.039 (1.0) | 6323E-6502 ③ |

Dimensions, see Page V8-T5-25.

Accessories

Enhanced 50 Series Sensors

| | Description | Catalog Number |
|--|--|-------------------|
|  | Mounting Bracket Right Angle—Short Provides for full 360° rotation of sensor. Bracket slots allow for up to 1.5 in of vertical adjustment. Nickel plated | 6150E-6501 |
| | Mounting Bracket Right Angle—Tall Provides for full 360° rotation of sensor. Bracket slots allow for up to 1.5 in of vertical adjustment in each slot, and 3.5 in of overall positioning adjustment. | 6150E-6502 |
|  | Mounting Bracket Right Angle—Ball Swivel Provides for full 360° rotation of sensor. Ball swivel allows for ±30° sensor angle. | 6150E-6503 |
| | Retroreflectors Retroreflectors and retroreflective tape, see Tab 8, section 8.1 | |
| Connector Cables For use with connector version sensors, see Tab 10, section 10.1 | | — |
| Dimensions , see Page V8-T5-25 . | | |

Technical Data and Specifications

Enhanced 50 Series Sensors

| Description | AC/DC EM Relay Model Specification | AC/DC Solid-state Relay Model Specification | DC Only Standard Range Model Specification | DC Only Extended Range Model Specification |
|---|---|--|--|--|
| Input voltage | 12–240 Vdc; 24–240 Vac | 12–240 Vdc; 24–240 Vac | 10–40 Vdc | 10–40 Vdc |
| Light/dark operation | Switch selectable | Switch selectable | Switch selectable | Switch selectable |
| Operating temperature | –13° to 131°F (–25° to 55°C) | –13° to 131°F (–25° to 55°C) | –13° to 131°F (–25° to 55°C) | –13° to 131°F (–25° to 55°C) |
| Humidity | 95% Relative humidity, non-condensing | 95% Relative humidity, non-condensing | 95% Relative humidity, non-condensing | 95% Relative humidity, non-condensing |
| Case material | Fiberglass reinforced plastic | Fiberglass reinforced plastic | Fiberglass reinforced plastic | Fiberglass reinforced plastic |
| Lens material | Acrylic | Acrylic | Acrylic | Acrylic |
| Vibration | IEC 60947-5-2 part 7.4.2 | IEC 60947-5-2 part 7.4.2 | IEC 60947-5-2 part 7.4.2 | IEC 60947-5-2 part 7.4.2 |
| Shock | IEC 60947-5-2 part 7.4.1 | IEC 60947-5-2 part 7.4.1 | IEC 60947-5-2 part 7.4.1 | IEC 60947-5-2 part 7.4.1 |
| Protection | — | Output short circuit and overcurrent protection Reverse polarity protection | Output short circuit and overcurrent protection Reverse polarity protection | Output short circuit and overcurrent protection Reverse polarity protection |
| Enclosure ratings | IP67, IP69K | IP67, IP69K | IP67, IP69K | IP67, IP69K |
| Output load | 3A at 120 Vac; 3A at 240 Vac 3A at 28 Vac | 300 mA at 240 Vac/dc | 250 mA at 40 Vdc | 250 mA at 40 Vdc |
| Response time | 15 ms | 2 ms | 2 ms | 2 ms |
| Timer timing response | 0–15 sec. | 0–15 sec. | 0–15 sec. | 0–15 sec. |
| No load current | <30 mA | <30 mA | <30 mA | <30 mA |
| Leakage current (max.) | — | 1 mA at 240 Vac | <10 µA | <10 µA |
| Indicator LEDs | Green: output; yellow: power; red: alignment | Green: output; yellow: power; red: alignment | Green: output; yellow: power; red: alignment | Green: output; yellow: power; red: alignment |
| Emitter LED | | | | |
| Diffuse, infrared fiber optic, thru-beam models | Infrared 880 nm | Infrared 880 nm | Infrared 880 nm | Infrared 880 nm |
| Reflex, polarized reflex, clear object, visible fiber optic units | Visible red 660 nm | Visible red 660 nm | Visible red 660 nm | Visible red 660 nm |

Excess Gain

Thru-Beam

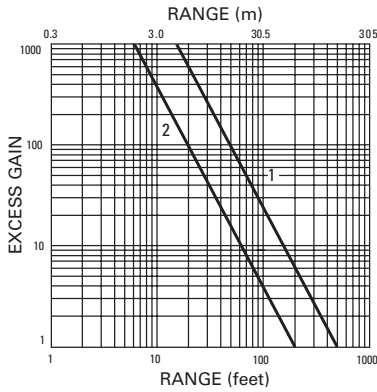

Thru-beam
 1. 1151E/1251E
 2. 1150E/1250E

Clear Object Detector

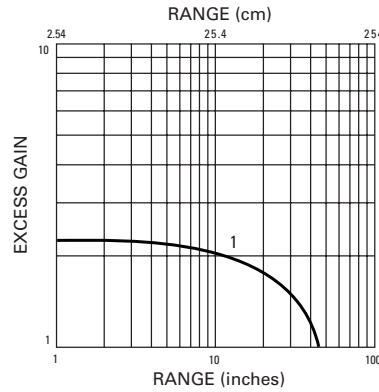

Clear object detector
 3 in retroreflector
 1. 1452E

Diffuse Reflective

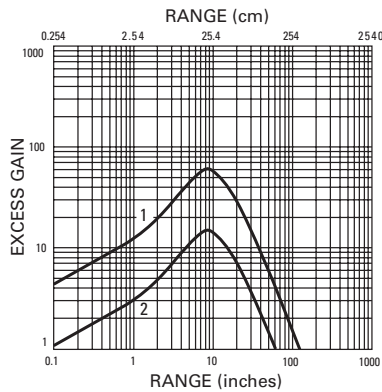

Diffuse reflective
 90% reflectance white card
 1. 1351E
 2. 1350E

Fiber Optic Diffuse

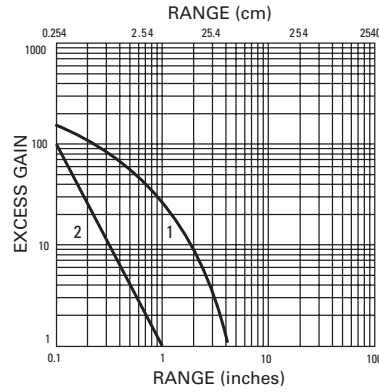

Fiber optic diffuse
 0.125 in dia. glass fiber 0.040 in dia. plastic fiber
 1. 1550E 2. 1551E

Reflex

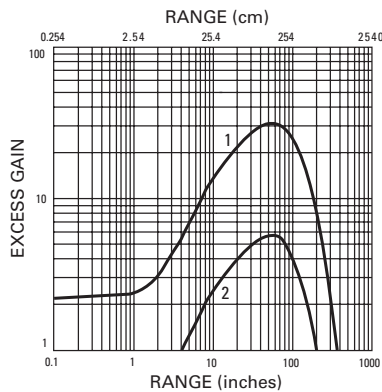

Reflex
 3 in retroreflector
 1. 1450E
 2. 1451E

Fiber Optic Thru-Beam

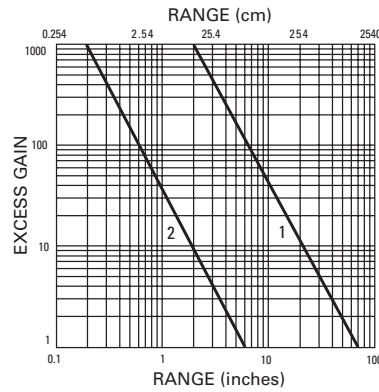

Fiber optic thru-beam
 0.125 in dia. glass fiber 0.040 in dia. plastic fiber
 1. 1550E 2. 1551E

Wiring Diagrams

Pin numbers are for reference, rely on pin location when wiring.

Enhanced 50 Series Sensors

| Operating Voltage | Cable Model | Mini-Connector Model (Face View Male Shown) | Micro-Connector Model (Face View Male Shown) |
|---|-------------|--|---|
| Thru-Beam Source 10–40 Vdc | | | |
| All Others 10–40 Vdc | | | |
| Thru-Beam Source 12–240 Vdc or 24–240 Vac solid-state relay ② | | | |
| All Others with Isolated AC/DC Output 12–240 Vdc or 24–240 Vac solid-state relay ② | | | |
| Thru-Beam Source 12–240 Vdc or 24–240 Vac SPDT EM relay ② | | | |
| All Others 12–240 Vdc or 24–240 Vac SPDT EM relay ② | | | |

Notes

- ① Connecting the test input to 0 Vdc allows you to switch the light source off for troubleshooting while leaving the sensor under power.
- ② Over current protection is to be provided in the field. Conductor size for 20 AWG: 5 amp; 22 AWG: 3 amp; 24 AWG: 2 amp.
- ③ Connect load to appropriate output for either sinking or sourcing operation.

Dimensions

Approximate Dimensions in Inches (mm)

Enhanced 50 Series Sensors

Cable and Pigtail Connector Versions

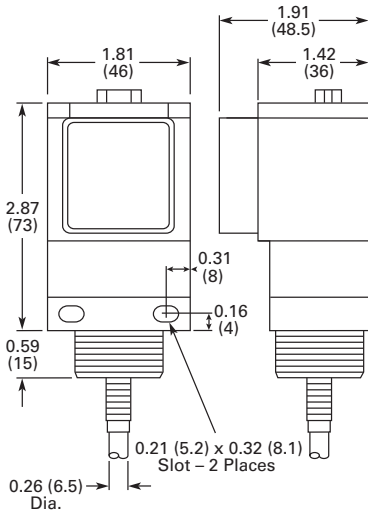

Mini-Connector Versions

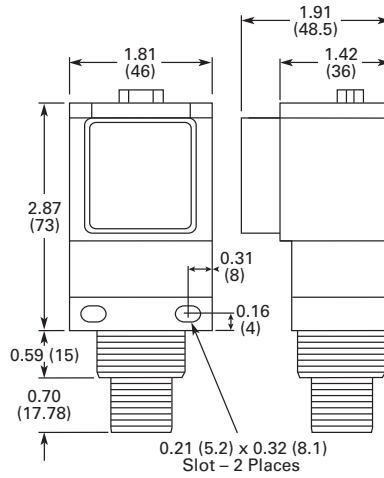

Clear Object Versions

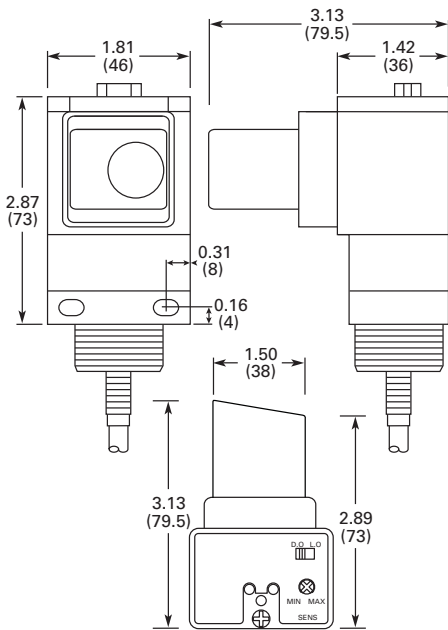

AC/DC Micro or Euro (Micro) Connector Versions

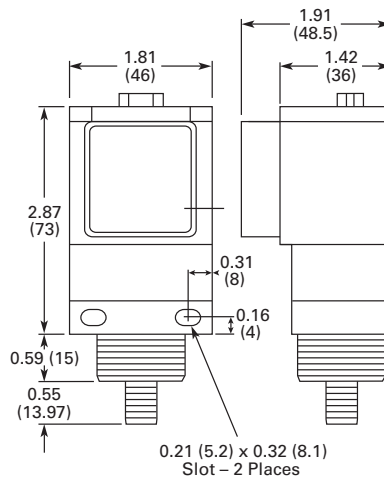

Top Views

With Timing

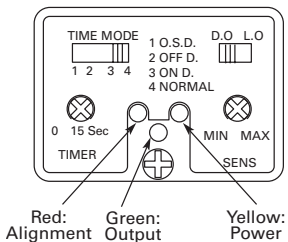

Without Timing

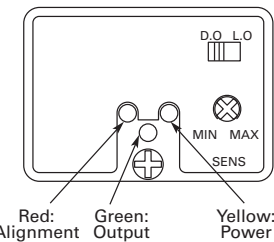

Approximate Dimensions in Inches (mm)

Glass Fiber Optic Cables—Duplex Cables

Stainless Steel Jacket shown for all.

Collar Mounting End



Forward Viewing, Unthreaded

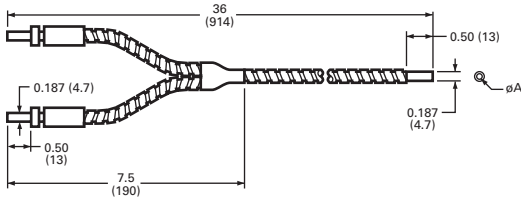

Right Angle Viewing, Unthreaded

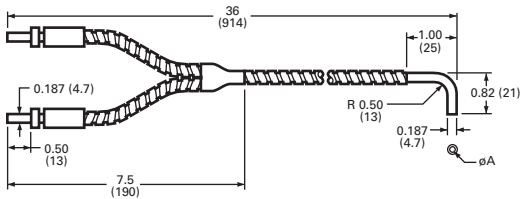

Forward Viewing, Threaded Cable End

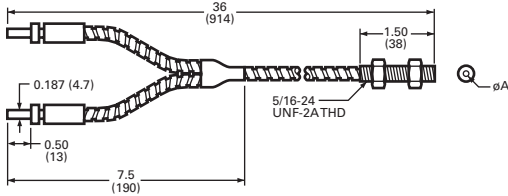

Right Angle Viewing, Threaded Cable Shaft

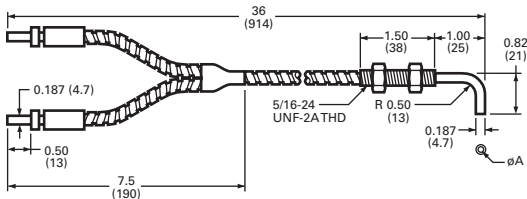

Right Angle Viewing, Threaded Cable End

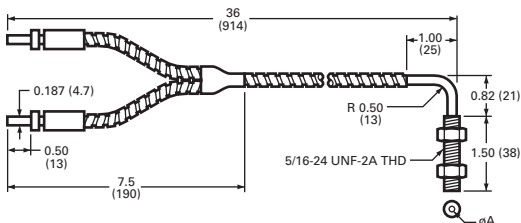

Glass Fiber Optic Cables—Single Cables

Stainless Steel Jacket shown for all.

Collar Mounting End

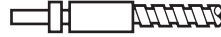

Forward Viewing, Unthreaded

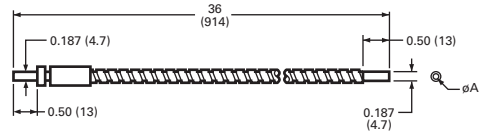

Right Angle Viewing, Unthreaded

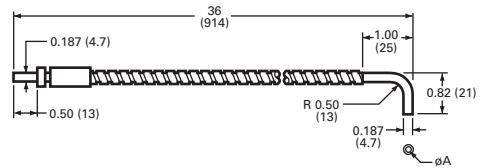

Forward Viewing, Threaded Cable End

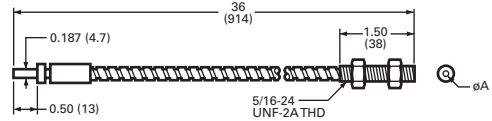

Right Angle Viewing, Threaded Cable Shaft

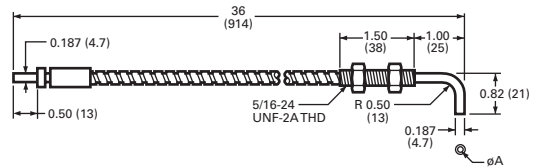

Right Angle Viewing, Threaded Cable End

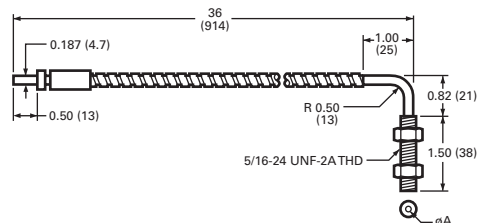

5.1

Photoelectric Sensors

Enhanced 50 Series Sensors

Approximate Dimensions in Inches (mm)

Plastic Fiber Optic Cables—Pre-Assembled Duplex Cables

Large Diameter, Threaded Tip

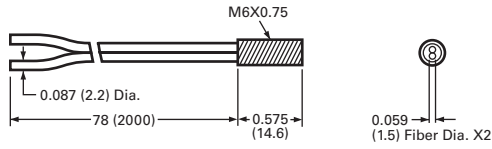

Plastic Fiber Optic Cables—Pre-Assembled Single Cables

Large Diameter, Threaded Tip

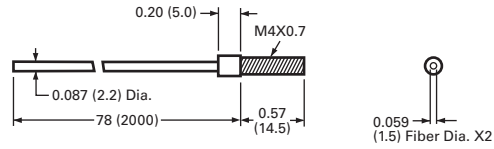

Large Diameter, Threaded Tip with Bendable Probe

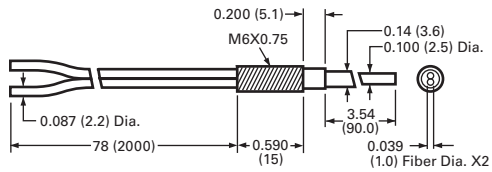

Large Diameter, Threaded Tip with Bendable Probe

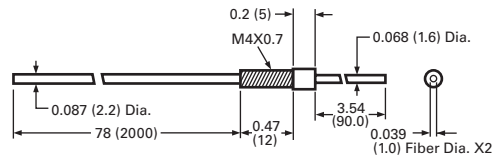

Accessories

Mounting Bracket Right Angle—Short

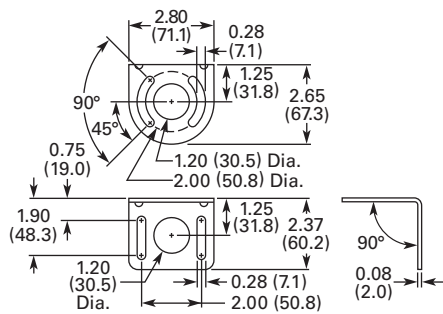

Mounting Bracket Right Angle—Ball Swivel

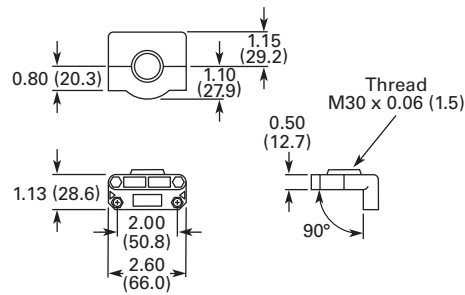

Mounting Bracket Right Angle—Tall

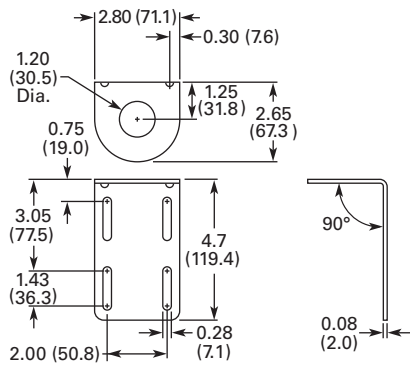

NanoView Series Sensors



Contents

| <i>Description</i> | <i>Page</i> |
|---|-----------------|
| NanoView Series Sensors | |
| Product Selection | |
| NanoView Series Sensors— | |
| Four-Wire Sensors | V8-T5-28 |
| Compatible Connector Cables | V8-T5-29 |
| Accessories | V8-T5-29 |
| Technical Data and Specifications | V8-T5-30 |
| Detection Diagrams | V8-T5-30 |
| Wiring Diagrams | V8-T5-31 |
| Dimensions | V8-T5-32 |

NanoView Series Sensors

Product Description

The NanoView™ Series from Eaton is a family of miniature rectangular photoelectric sensors designed for optimum value and sensing performance in a wide range of applications.

These small sensors are available in a variety of optical modes: polarized reflex; diffuse reflective; fixed-focus diffuse; thru-beam with narrow-beam option; and even a clear object detector.

NanoView sensors are housed in ABS enclosures rated IP66 or better. Two top-mounted indicator LEDs communicate power and output status. Each model includes both light operate and dark operate modes. Termination options include a 4-pin M8 connector cable or a built-in 6 ft (2m) cable.

NanoView is the ultimate solution to sensing challenges that require reduced dimensions and costs.

Features

- A Complete Family of Solutions—Models include an 8.2 ft (2.5m) polarized reflex, a 13 in (35 cm) diffuse reflective, a 4 in (10 cm) fixed-focus diffuse, a 20 ft (6m) thru-beam; and a 2.6 ft (80 cm) clear object detector for sensing plastic bottles, molds, cartons and films
- Small Size—At less than 1.5 in long and half an in deep, NanoView can fit into the smallest of spaces
- Fixed Focus Diffuse Models—Perfect for sensing very small targets at a 4-in focal point. A visible red LED beam makes it easy to set up
- Clear Object Detection Models—Ideal for sensing plastic bottles, molds, cartons, films and glass objects

Standards and Certifications

- UL Listed
- cUL Listed
- CE Approved



⚠ DANGER

THIS SENSOR IS NOT A SAFETY DEVICE AND IS NOT INTENDED TO BE USED AS A SAFETY DEVICE. This sensor is designed only to detect and read certain data in an electronic manner and perform no use apart from that, specifically no safety-related use. This sensor product does not include self-checking redundant circuitry, and the failure of this sensor product could cause either an energized or de-energized output condition, which could result in death, serious bodily injury, or property damage.

For the most current information on this product, visit our Web site: www.eaton.com

For Customer Service in the U.S. call 1-877-ETN CARE (386-2273), in Canada call 1-800-268-3578. For Application Assistance in the U.S. and Canada call 1-800-426-9184.

Product Selection





NanoView Series Sensors—Four-Wire Sensors

| | Voltage Range | Sensing Mode | Sensing Range | Output Type | Connection Type | Catalog Number | | | | | |
|--|------------------------|--------------------------------|----------------------------|---|---|------------------------|-----------------------|-----------------|---|------------------------|--------------------|
| Thru-Beam  | 10–30 Vdc | Thru-beam detector | 19 ft (6m) | NPN, light operate or dark operate (selectable) | 6 ft cable | E71-TBRN-CA | | | | | |
| | | | | | 4-pin nano-connector ① | E71-TBRN-M8 | | | | | |
| | | Thru-beam source | 19 ft (6m) | N/A | 6 ft cable | E71-TBRP-CA | | | | | |
| | | | | | 4-pin nano-connector ① | E71-TBRP-M8 | | | | | |
| | | Narrow beam Thru-beam source | 4.9 ft (1.5m) | N/A | 6 ft cable | E71-NTBS-CA | | | | | |
| | | | | | 4-pin nano-connector ① | E71-NTBS-M8 | | | | | |
| Polarized Reflex  | 10–30 Vdc | Polarized reflex | 8.2 ft (2.5m) | NPN, light operate or dark operate (selectable) | 6 ft cable | E71-PRN-CA | | | | | |
| | | | | | 4-pin nano-connector ① | E71-PRN-M8 | | | | | |
| | | | | | PNP, light operate or dark operate (selectable) | 6 ft cable | E71-PRP-CA | | | | |
| | | | | | | 4-pin nano-connector ① | E71-PRP-M8 | | | | |
| | | | | | Diffuse Reflective  | 10–30 Vdc | Diffuse reflective | 13.8 in (35 cm) | NPN, light operate or dark operate (selectable) | 6 ft cable | E71-SDN-CA |
| | | | | | | | | | | 4-pin nano-connector ① | E71-SDN-M8 |
| PNP, light operate or dark operate (selectable) | 6 ft cable | E71-SDP-CA | | | | | | | | | |
| | 4-pin nano-connector ① | E71-SDP-M8 | | | | | | | | | |
| Fixed Focus Diffuse Reflective  | 10–30 Vdc | Fixed-focus Diffuse reflective | 3.9 in (10 cm) focal point | NPN, light operate or dark operate (selectable) | | | | | | 6 ft cable | E71-FFDN-CA |
| | | | | | | | | | | 4-pin nano-connector ① | E71-FFDN-M8 |
| | | | | | PNP, light operate or dark operate (selectable) | 6 ft cable | E71-FFDP-CA | | | | |
| | | | | | | 4-pin nano-connector ① | E71-FFDP-M8 | | | | |
| | | | | | Clear Object Detector  | 10–30 Vdc | Clear object detector | 31.5 in (80 cm) | NPN, light operate or dark operate (selectable) | 6 ft cable | E71-CON-CA |
| | | | | | | | | | | 4-pin nano-connector ① | E71-CON-M8 |
| PNP, light operate or dark operate (selectable) | 6 ft cable | E71-COP-CA | | | | | | | | | |
| | 4-pin nano-connector ① | E71-COP-M8 | | | | | | | | | |

Note① For compatible connector cables, see **Page V8-T5-29**.

Compatible Connector Cables

Standard Cables—Nano ①

| | Voltage Style | Number of Pins | Gauge | Length | Pin Configuration/Wire Colors (Face View Female Shown) | PVC Yellow Jacket Catalog Number |
|---|---------------|----------------|--------|---------------|--|----------------------------------|
| M8 Nano-Connector, Straight Female  | DC | 4-pin, 4-wire | 24 AWG | 6 ft (2m) |  | CSNS4A4CY2402 |
| | | | | 16.4 ft (5m) | | CSNS4A4CY2405 |
| | | | | 32.8 ft (10m) | | CSNS4A4CY2410 |
| | | | | <hr/> | | |
| M8 Nano-Connector, Right Angle Female  | DC | 4-pin, 4-wire | 24 AWG | 6 ft (2m) |  | CSNR4A4CY2402 |
| | | | | 16.4 ft (5m) | | CSNR4A4CY2405 |
| | | | | 32.8 ft (10m) | | CSNR4A4CY2410 |
| | | | | <hr/> | | |

5

Accessories

NanoView Series Sensors

| | Description | Catalog Number |
|---|--|-----------------|
| Mounting Bracket  | Mounting Bracket | |
| | L-shaped mounting bracket for NanoView sensors | E71-MTB1 |
| <hr/> | | |
| Dimensions , see Page V8-T5-32 . | | |

Note

① For a full selection of connector cables, see **Tab 10, section 10.1**.

Technical Data and Specifications

NanoView Series Sensors

| Description | For E71-T/N (Thru-Beam) Specification | For E71-P (Polarized Reflex) Specification | For E71-S (Diffuse Reflective) Specification | For E71-F (Fixed Focus Diffuse) Specification | For E71-C (Clear Object Detector) Specification |
|--|---|---|---|---|---|
| Input voltage | 10–30 Vdc | 10–30 Vdc | 10–30 Vdc | 10–30 Vdc | 10–30 Vdc |
| Current consumption (Output current excluded) | 35 mA max. | 35 mA max. | 35 mA max. | 35 mA max. | 35 mA max. |
| Outputs | Light operate and dark operate; PNP or NPN by model; 30 Vdc max. | Light operate and dark operate; PNP or NPN by model; 30 Vdc max. | Light operate and dark operate; PNP or NPN by model; 30 Vdc max. | Light operate and dark operate; PNP or NPN by model; 30 Vdc max. | Light operate and dark operate; PNP or NPN by model; 30 Vdc max. |
| Output current | 100 mA max. | 100 mA max. | 100 mA max. | 100 mA max. | 100 mA max. |
| Output saturation voltage | 2V max. | 2V max. | 2V max. | 2V max. | 2V max. |
| Electrical protection | Short circuit and reverse polarity protection | Short circuit and reverse polarity protection | Short circuit and reverse polarity protection | Short circuit and reverse polarity protection | Short circuit and reverse polarity protection |
| Response time | 1 ms max. | 1 ms max. | 1 ms max. | 1 ms max. | 1 ms max. |
| Switching frequency | 500 Hz max. | 500 Hz max. | 500 Hz max. | 500 Hz max. | 500 Hz max. |
| Indicator LEDs | Output LED (yellow), stability LED (green), power LED (green) | Output LED (yellow), stability LED (green), power LED (green) | Output LED (yellow), stability LED (green), power LED (green) | Output LED (yellow), stability LED (green), power LED (green) | Output LED (yellow), stability LED (green), power LED (green) |
| Sensing adjustment | None | Adjustment pot | Adjustment pot | None | Adjustment pot |
| Temperature range | | | | | |
| Operating | –25° to 55°C (–13° to 131°F) | –25° to 55°C (–13° to 131°F) | –25° to 55°C (–13° to 131°F) | –25° to 55°C (–13° to 131°F) | –25° to 55°C (–13° to 131°F) |
| Storage | –25° to 70°C (–13° to 158°F) | –25° to 70°C (–13° to 158°F) | –25° to 70°C (–13° to 158°F) | –25° to 70°C (–13° to 158°F) | –25° to 70°C (–13° to 158°F) |
| Sensing range | Standard beam: 19.7 ft (6.0m) Narrow beam: 4.9 ft (1.5m) | 8.2 ft (2.5m) | 13.8 in (35 cm) | 3.9 in (10 cm) | 31.5 in (80 cm) |
| Beam type | Infrared LED (880 nm) | Visible red LED (660 nm) | Infrared LED (880 nm) | Visible red LED (660 nm) | Visible red LED (660 nm) |
| Vibration and shock | Vibration: 0.5 mm amplitude, 10–55 Hz for every axis (EN60068-2-6); Half sine, 30 g _r , 11 ms, 3 axes | Vibration: 0.5 mm amplitude, 10–55 Hz for every axis (EN60068-2-6); Half sine, 30 g _r , 11 ms, 3 axes | Vibration: 0.5 mm amplitude, 10–55 Hz for every axis (EN60068-2-6); Half sine, 30 g _r , 11 ms, 3 axes | Vibration: 0.5 mm amplitude, 10–55 Hz for every axis (EN60068-2-6); Half sine, 30 g _r , 11 ms, 3 axes | Vibration: 0.5 mm amplitude, 10–55 Hz for every axis (EN60068-2-6); Half sine, 30 g _r , 11 ms, 3 axes |
| Housing material | ABS UL 94V-0 | ABS UL 94V-0 | ABS UL 94V-0 | ABS UL 94V-0 | ABS UL 94V-0 |
| Lens material | PMMA | PMMA | PMMA | PMMA | PMMA |
| Mechanical protection | IP67 | IP66 | IP66 | IP67 | IP66 |
| Connections | M8 4-pin nano-connector; 6 ft (2m) cable | M8 4-pin nano-connector; 6 ft (2m) cable | M8 4-pin nano-connector; 6 ft (2m) cable | M8 4-pin nano-connector; 6 ft (2m) cable | M8 4-pin nano-connector; 6 ft (2m) cable |
| Weight | Connector models: 40g max. Cable models: 10g max. | Connector models: 40g max. Cable models: 10g max. | Connector models: 40g max. Cable models: 10g max. | Connector models: 40g max. Cable models: 10g max. | Connector models: 40g max. Cable models: 10g max. |

Detection Diagrams

Thru-Beam Models

E71-N

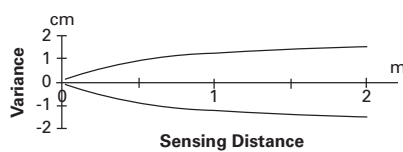

E71-T

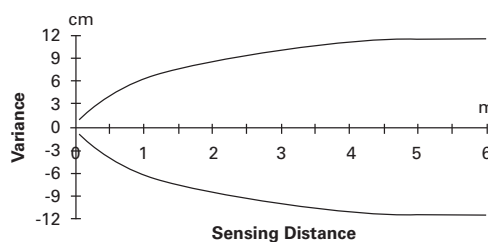

Polarized Reflex Models

E71-P

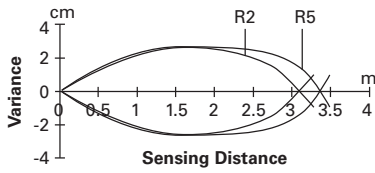

Fixed Focus Diffuse Models

E71-F ①

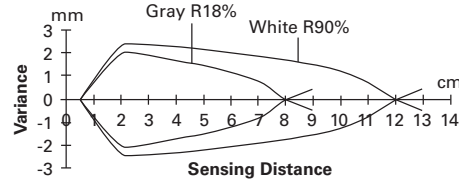

Diffuse Reflective Models

E71-S ①

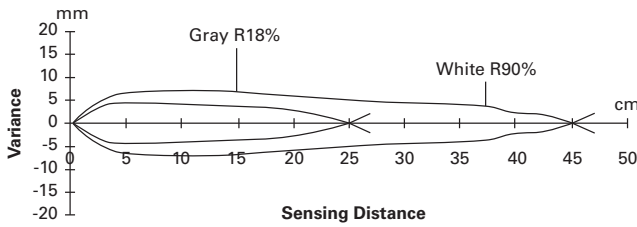

Clear Object Detector Models

E71-C

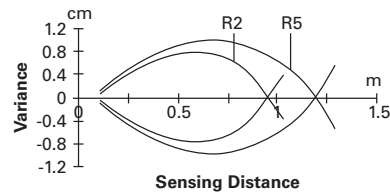

Wiring Diagrams

Pin numbers are for reference, rely on pin location when wiring.

NanoView Series Sensors

| Model | Nano-Connector Diagram (Face View Male Shown) | Cable Diagram |
|--|--|---------------|
| All NPN models except thru-beam source | | |
| All PNP models except thru-beam source | | |
| All thru-beam source models | | |

Note

① These diagrams depict the width of the sensing beam over distance. These diagrams also show the sensing difference between white and gray targets. Because gray is less reflective than white, gray targets will typically need to come closer to the beam centerpoint to be detected.

Dimensions

Approximate Dimensions in Inches (mm)

Cable Models

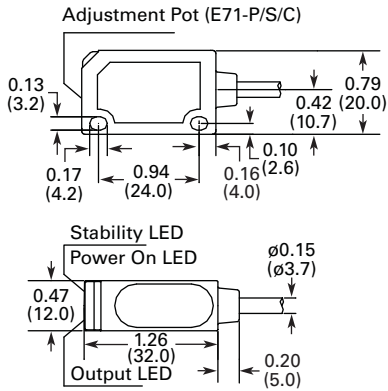

Nano-Connector Models

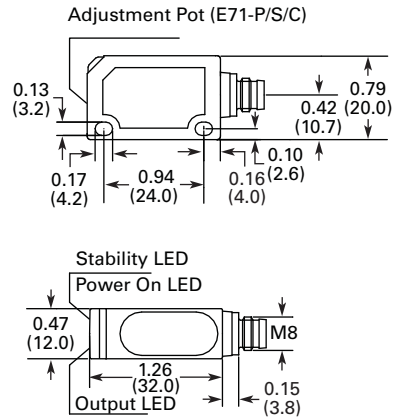

Accessories

E71-MTB1—Mounting Bracket

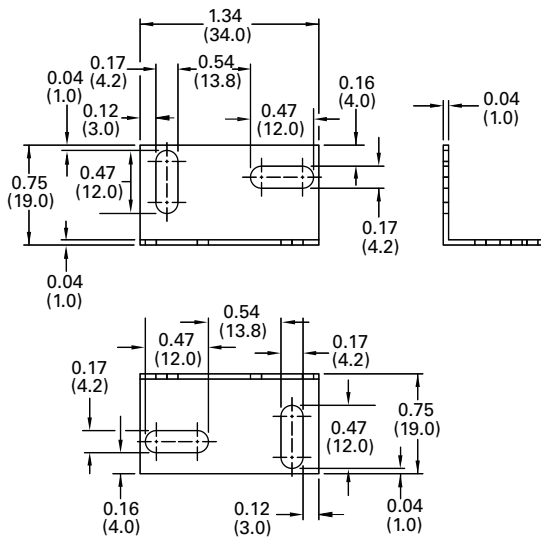

IntelliView Series Sensors



IntelliView Series Sensors

Product Description

The IntelliView™ Series from Eaton is a family of compact, high performance specialty photoelectric sensors designed to solve a wide array of sensing challenges.

IntelliView encompasses a variety of new sensing technologies: color, contrast and luminescence sensing; field-adjustable foreground and background suppression sensing; and long-range, high-precision laser distance sensing with analog outputs.

To fit into your application, IntelliView sensors are available in industry-standard M18 flat-tubular and compact rectangular package sizes. For ease of installation and replacement, all models are available with micro-connectors.

Features

- **New Sensing Technologies**—Now, Eaton has solutions for sensing color, contrast, luminescence and distance with great accuracy
- **Small Size, Big Solutions**—IntelliView sensors come in either compact rectangular or flat-tubular package sizes, both rugged sealed enclosures
- **Simple “Teach In” Installation**—Most models include a teach mode, allowing for quick and simple installation and setup
- **Adjustable Background Suppression**—For the first time, Eaton offers a fully field-adjustable background suppression photoelectric sensor capable of detecting targets as far as 3.9 ft (1.9m) away
- **LED Indicators and Pushbuttons**—Multiple LEDs communicate output and power status while built-in pushbuttons and adjustment potentiometers simplify the teaching of sensor settings

Standards and Certifications

- UL Listed
- cUL Listed
- CE



⚠ DANGER

THIS SENSOR IS NOT A SAFETY DEVICE AND IS NOT INTENDED TO BE USED AS A SAFETY DEVICE. This sensor is designed only to detect and read certain data in an electronic manner and perform no use apart from that, specifically no safety-related use. This sensor product does not include self-checking redundant circuitry, and the failure of this sensor product could cause either an energized or de-energized output condition, which could result in death, serious bodily injury, or property damage.

Contents

Description

Page

| | |
|--|----------|
| IntelliView Series Sensors | |
| Product Selection | |
| Foreground/Background Sensing | V8-T5-34 |
| Distance Sensing | V8-T5-35 |
| Color, Contrast and Luminescence Sensing | V8-T5-37 |
| Compatible Connector Cables | V8-T5-38 |
| Accessories | V8-T5-38 |
| Technical Data and Specifications | V8-T5-39 |
| Detection Diagrams | V8-T5-42 |
| Wiring Diagrams | V8-T5-43 |
| Dimensions | V8-T5-44 |

For the most current information on this product, visit our Web site: www.eaton.com

For Customer Service in the U.S. call 1-877-ETN CARE (386-2273), in Canada call 1-800-268-3578. For Application Assistance in the U.S. and Canada call 1-800-426-9184.

Product Selection

Overview—Foreground/Background Sensing



5

Adjustable Foreground/Background Suppression Models



- Ignores nuisance foreground or background objects
- Field-adjustable sensing ranges
- Compact 50x50 mm rectangular package size
- M12 micro-connector termination with 90- and 180-degree rotation options
- Sensing ranges up to 47.2 in (120 cm)

Foreground/Background Sensing Basics

Foreground/background suppression sensors allow the user to precisely set the minimum and maximum detection distance. This allows detection of a target only when it is inside a given area, avoiding the interference of objects lying before (foreground) and behind (background). This type of sensor is ideal for suppressing the detection of box edges and bottoms, sending an output only upon the presence of goods actually contained in the box.

Foreground/Background Sensing

Adjustable Foreground/Background Suppression

| | Voltage Range | Output Type | Connection | Adjustable Sensing Range | Catalog Number |
|---|---|---|------------------------------------|---|------------------------|
| Compact Rectangular (50 x 50 x 18 mm)  | Background Suppression Models | | | | |
| | 10–30 Vdc | Light operate or dark operate (selectable), PNP | 4-pin micro-connector ^① | 3–10 cm (1.2–4.0 in) | E75-PPA010P-M12 |
| | | | | 3–25 cm (1.2–9.8 in) | E75-PPA025P-M12 |
| 10–50 cm (4.0–19.7 in) | E75-PPA050P-M12 | | | | |
| Compact Rectangular (50 x 50 x 18 mm)  | Extended Range Background Suppression Models | | | | |
| | 10–30 Vdc | Light operate or dark operate (selectable), PNP | 4-pin micro-connector ^① | 6–120 cm (2.4–47.2 in) | E75-PP1MP-M12 |
| Compact Rectangular (50 x 50 x 18 mm)  | Foreground/Background Suppression Models | | | | |
| | 10–30 Vdc | Light operate or dark operate (selectable), PNP | 4-pin micro-connector ^① | Foreground: 5–20 cm (2.0–7.9 in) Background: 12–110 cm (4.7–43.3 in) | E75-PPA110P-M12 |

Note

^① For compatible connector cables, see **Page V8-T5-38**.

Overview—Distance Sensing Models with Analog Outputs

Long-Range, High-Precision Laser Distance Measurement Sensor

Distance Sensing Models with Analog Outputs

- When within the effective range of the sensor, outputs a 0–10V signal proportional to the target's distance from the sensor face
- Class II laser emitter detects objects from 0.3 to 4m (1 to 13.1 ft) away
- Two additional PNP outputs can be programmed to switch at predetermined ranges
- Simple three-step teach routine to program range cutoffs
- Unmatched accuracy and resolution at long sensing distances
- When within the effective range of the sensor, outputs a 0–10V signal proportional to the target's distance from the sensor face
- Visible red LED emitter detects objects from 5 to 10 cm (1.9 to 3.9 in)
- Two indicator LEDs communicate sensor status: a yellow LED with light intensity proportional to the target's distance within the sensor's range, and a red LED that activates when the target is beyond maximum sensing range
- Flat tubular package can be mounted using the body threads or flat against a surface

Distance Sensing Explained

Distance sensors output a 0–10V analog signal in proportion to the measurement of the distance between the sensor and target. Optical triangulation, a technology similar to that used in Eaton's Perfect Prox or diffuse sensors, is used for short- to mid-range distance sensing applications that do not require a high degree of accuracy. Time-of-flight technology, a method of measuring the time it takes for the emitted beam to bounce off the target and return to the detector, is used for longer range distance sensing applications. Time-of-flight is highly accurate with precise resolution over long sensing distances.

Distance Sensing**Distance Sensing Models with Analog Outputs**

| Voltage Range | Output Type | Connection | Adjustable Sensing Range | Catalog Number |
|--|---|------------------------------------|--------------------------|--|
| Rectangular (80 x 53 x 31 mm) | | | | |
| Long-Range Laser Distance Sensor with Time-of-Flight Technology | | | | |
| 19–28 Vdc | Analog output (0–10V), dual teachable PNP outputs, Light operate mode | 5-pin micro-connector ^① | 0.3–4.0m (1.0–13.1 ft) | E75-DST400A010-M12 ^② |

**Notes**

- ^① For compatible connector cables, see **Page V8-T5-38**.
- ^② This sensor is a Class II laser device. Eye irradiation for over 0.25 seconds is dangerous. Refer to the Class II Standard (EN60825-1) for additional safety information.

Overview—Color and Contrast Sensing Models

5

Color Sensors

- Can be programmed to recognize three different colors independently
- Capable of sensing targets 5–45 mm away from the sensor face
- Rectangular plastic package features a four-digit display, two programming buttons and output status LEDs
- Optional serial connection (RS485) allows for remote communications
- Standard M12 8-pin micro-connector (mating cable available on **Page V8-T5-28**)

Contrast Sensors

- Ideal for detecting different colored or grayscale contrasts, such as registration marks
- Capable of sensing targets out to 10 mm from the sensor face
- Simple three-step setup routine for quick installation or optional “fine setup routine” for more complicated applications
- Complementary outputs can function in either light operate or dark operate modes
- Standard M12 4-pin micro-connector (mating cable available on **Page V8-T5-29**)

Color Sensing Basics

Color sensors work by using a “chromaticity” detection algorithm. Chromaticity is determined by two characteristics: hue and saturation. Hue is determined by the reflected light’s wavelength, while saturation indicates the pureness percentage (with white representing 0%). Eaton’s color sensor goes one step further and provides an optional “chromaticity plus intensity” algorithm. This mode provides a higher sensitivity to tone variations and is recommended for detection of different colors on the same type of material. It will also better distinguish between gray tones.

The color of a target is determined by the color components of the reflected source light. The target color is identified by analyzing the red (R), green (G) and blue (B) channels of reflected light. For example, yellow can be identified by the following reflections: R=50%, G=50%, B=0%; orange can be identified by R=75%, G=25%, B=0%; pink by R=50%, G=0%, B=0%. The RGB combinations are practically limitless. Applications for color sensors are common in many industries, ranging from quality and process control, to automatic material handling for identification, to orientation and selection of objects according to their color.

Contrast Sensing Basics

Contrast sensors (also defined as color mark readers, according to their most popular application) go beyond simple presence/absence detection to distinguish two surfaces according to the contrast produced by their difference in reflectivity. For example, a dark reference mark (low reflectivity) can be detected by comparing it against the contrast of the lighter surface (high reflectivity). A white LED light source is used for general purpose contrast sensing, enabling detection of the very slightest of contrast variations—even those that share the same general material and color. Contrast sensors are frequently used in automated packaging applications for registration mark detection to automate the folding, cutting and sorting phases.



Overview—Luminescence Sensing Models**Luminescence Sensors**

- Perfect for the detection of any luminescent target, even on reflective materials such as ceramics, metal or mirrored glass
- Capable of sensing from 8–20 mm from the sensor face
- Simple three-step setup routine and optional “fine setup routine” for more complicated applications
- Can function in either light operate or dark operate mode
- Standard M12 4-pin micro-connector (mating cable available on **Page V8-T5-30**)

Luminescence Sensing Basics

Luminescence is defined as visible light emission from fluorescent or phosphorescent substances. Luminescence sensors emit ultraviolet light, which is then reflected at a higher wavelength from the target surface. The UV emission from the sensor is modulated and the visible light received is synchronized, resulting in immunity against external interferences such as reflections caused by shiny objects. Luminescence sensors are used in various industries to detect labels, fluorescent marks or signs, fluorescent glues on paper, to distinguish cutting and sewing guides, and to check fluorescent paints or lubricants.

Color, Contrast and Luminescence Sensing**Color, Contrast and Luminescence Sensing Models**

| | Voltage Range | Sensing Range | Connection ^① | Output Type | Catalog Number |
|---|---------------|--|------------------------------------|---|------------------------|
| Rectangular (50 x 50 x 25 mm)  | 10–30 Vdc | 5–45 mm (0.19–1.77 in) ^② | 8-pin micro-connector ^① | 3 NO PNP outputs | E76-CLRMKP-M12 |
| | | | | 3 NO NPN outputs | E76-CLRMKN-M12 |
| | | | | 3 NO NPN outputs, RS485 connection ^③ | E76-CLRMKRS-M12 |
| Flat Tubular (18 mm)  | 10–30 Vdc | 10 mm (0.39 in) ideal | 4-pin micro-connector | Light operate or dark operate, PNP output | E76-CNT010P-M12 |
| | | | | Light operate or dark operate, NPN output | E76-CNT010N-M12 |
| Flat Tubular (18 mm)  | 10–30 Vdc | 8–20 mm (0.31–0.79 in) | 4-pin micro-connector | Light operate or dark operate, PNP output | E76-UV020P-M12 |

Notes

- ^① For complete connector cables, see **Page V8-T5-38**.
- ^② Refer to Detection Diagram on **Page V8-T5-43**.
- ^③ Sensing parameters may be adjusted using the RS485 serial interface. The RGB color data is not available through this serial link.

Compatible Connector Cables

M12 Micro-Connector, Straight Female



Standard Cables ①

| Voltage Style | Number of Pins | Gauge | Length | Pin Configuration/Wire Colors (Face View Female Shown) | PVC Catalog Number | PUR Catalog Number | IRR PUR Catalog Number |
|---|----------------|--------|---------------|--|----------------------|----------------------|------------------------|
| Micro-Connector, Straight Female | | | | | | | |
| DC | 4-pin, 4-wire | 22 AWG | 6 ft (2m) | | CSDS4A4CY2202 | CSDS4A4RY2202 | CSDS4A4IO2202 |
| | | | 16.4 ft (5m) | | CSDS4A4CY2205 | CSDS4A4RY2205 | CSDS4A4IO2205 |
| | | | 32.8 ft (10m) | | CSDS4A4CY2210 | CSDS4A4RY2210 | CSDS4A4IO2210 |
| | 5-pin, 5-wire | 22 AWG | 6 ft (2m) | | CSDS5A5CY2202 | — | — |
| | | | 16.4 ft (5m) | | CSDS5A5CY2205 | — | — |
| | | | 32.8 ft (10m) | | CSDS5A5CY2210 | — | — |
| | 8-pin, 8-wire | 24 AWG | 6 ft (2m) | | CSDS8A8CB2402 | — | — |
| | | | 16.4 ft (5m) | | CSDS8A8CB2405 | — | — |
| | | | 32.8 ft (10m) | | CSDS8A8CB2410 | — | — |

Accessories

IntelliView Series Sensors

Mounting Brackets—L-Shaped



| Description | Sensor Compatibility | Catalog Number |
|---|---|-------------------|
| Mounting Brackets—L-Shaped | | |
| L-shaped mounting bracket for IntelliView sensors Mounting hardware included | All models starting with E75-PPA_ | E75-MTB1 |
| Long L-shaped mounting bracket for IntelliView sensors Mounting hardware included | All models starting with E76-CLR_ and E75-PP1MP-M12 | E76-MTB1 |
| Adjustability: Allows some adjustment in one axis and allows for aiming of the sensor through a short arc Sensor mounting: Sensor mounts with two jam nuts and washers (included with sensor) Material of construction: Aluminum with chromate finish Packaging: Two per package | All 18 mm flat tubular sensors | 6161AS6501 |

Mounting Bracket Ball Swivel



| | | |
|---|--------------------------------|-------------------|
| Allows 360° rotation and 10° vertical tilt Hole spacing is identical to our 50 and 55 series sensors Ideal for mounting Right Angle sensors Made of Noryl® | All 18 mm flat tubular sensors | 6181AS5200 |
|---|--------------------------------|-------------------|

Additional Mounting Brackets

More mounting brackets compatible with IntelliView sensors, see **Tab 8, section 8.2**

Dimensions, see **Page V8-T5-47**.

Note

① For a full selection of connector cables, see **Tab 10, section 10.1**.

Technical Data and Specifications

Foreground/Background Suppression Models

| Description | Specification |
|---------------------------|---|
| Input voltage | 10–30 Vdc |
| Ripple | 2 Vpp max. |
| Outputs | PNP, NO or NC; 30 Vdc max. |
| Output current | 100 mA max. (short-circuit protected) |
| Output saturation voltage | < 2V max. |
| Response time | 1 ms |
| Switching frequency | 500 Hz |
| Indicator LEDs | For E75-PPA: Output LED (red), stability LED (green) For E75-PP1: Output LED (yellow), stability LED (green) |
| Gain adjustment | For E75-PPA: Adjustment screw (except for E75-PPA010P) For E75-PP1: Six-turn adjustment pot with numerical indicator |
| Operating temperature | –25° to 55°C (–13° to 131°F) |
| Storage temperature | –25° to 70°C (–13° to 158°F) |
| Electrical protection | Class 2 |
| Sensing distance | Varies by model, see model selection table on Page V8-T5-37 |
| Beam type | All models except E75-PPA010P-M12: Infrared LED 880 nm E75-PPA010P-M12: Red LED |
| Vibration | Amplitude: 0.5 mm Frequency: 10–55 Hz for every axis (EN60068-2-6) |
| Shock resistance | Half sine, 30 g _n , 11 ms, 3 axes |
| Housing material | ABS |
| Lens material | PMMA |
| Enclosure ratings | For E75-PPA_: IP65 For E75-PP1_: IP67 |
| Connections | M12 4-pin micro-connector |
| Weight | 40g max. |

Distance Sensing Models—Long Range

| Description | For E75-DST4_ (Long-Range Distance Sensor) Specification |
|--|---|
| Input voltage | 16–28 Vdc |
| Ripple | 2 Vpp max. |
| Current consumption (Output current excluded) | 120 mA max. |
| Outputs | Analog, 0–10V 2 PNP outputs 30 Vdc max. |
| Output switching mode | Light operate (output on when target present) |
| Output current | 100 mA max. (short-circuit protected) |
| Output saturation voltage | < 2V max. |
| Response time | 12 ms |
| Switching frequency | 42 Hz |
| Indicator LEDs | 2 output LEDs (yellow) Power/alarm LED (green) |
| Distance adjustment | Dual buttons |
| Warm-up | 15 min |
| Operating temperature | 0° to 50°C (32° to 122°F) |
| Storage temperature | –20° to 70°C (–4° to 158°F) |
| Measurement range | 0.3–4.0m (1.0–13.1 ft) |
| Linearity | < 1% (24 Vdc, 25°C, with 90% white target) |
| Repeatability | ± 4 mm |
| Hysteresis | 20 mm |
| Temperature drift | < 1 mm per °C |
| Beam type | Red laser (665 nm), Class 2 EN 60825-1 (1994) A1 (2002) A2 (2001) |
| Vibration | Amplitude: 0.5 mm Frequency: 10–55 Hz for every axis (EN60068-2-6) |
| Shock resistance | Half sine, 30 g _n , 11 ms, 3 axes |
| Material of construction | ABS |
| Lens material | PMMA |
| Enclosure ratings | IP67 |
| Connections | M12 5-pin micro-connector |
| Weight | 92g max. |

Color Sensing Models

| Description | Specification |
|--|---|
| Input voltage | 10–30 Vdc |
| Ripple | 2V max. |
| Current consumption (Output current excluded) | 60 mA max. |
| Outputs | 3 PNP outputs 30 Vdc max. (short-circuit protected) |
| Output switching mode | 100 mA max. |
| Output saturation voltage | < 2V |
| Response time | 650 μ s |
| Switching frequency | 770 Hz |
| Indicator LEDs | 4-digit display (green), Output LED (yellow), 3 status LEDs (green) |
| Sensing adjustment | SET, SEL buttons |
| Operating temperature | –10° to 55°C (14° to 131°F) |
| Storage temperature | –20° to 70°C (–4° to 158°F) |
| Protection | Class 2 |
| Sensing distance | 20 mm (0.79 in) |
| Beam spot dimension | Ø 4 mm |
| Beam type | White LED (400–700 nm) |
| Vibration | Amplitude: 0.5 mm Frequency: 10–55 Hz for every axis (EN60068-2-6) |
| Shock resistance | Half sine, 30 g _n , 11 ms, 3 axes |
| Material of construction | ABS thermoplastic |
| Lens material | Glass window and lens |
| Mechanical protection | IP67 |
| Connections | M12 8-pin micro-connector |

Contrast Sensing Models

| Description | Specification |
|--|---|
| Input voltage | 10–30 Vdc |
| Ripple | 2V max. |
| Current consumption (Output current excluded) | 25 mA max. |
| Outputs | PNP or NPN by model, NO and NC, 30 Vcc max. (short-circuit protected) |
| Output current | 100 mA max. |
| Output saturation voltage | < 2V |
| Response time | 185 μ s |
| Switching frequency | 2.7 kHz |
| Indicator LEDs | Output LED (yellow) Ready/error LED (green/red) |
| Data retention | EEPROM non-volatile memory |
| Operating mode | Light operate on NO output Dark operate on NC output |
| Operating temperature | –10° to 55°C (14° to 131°F) |
| Storage temperature | –20° to 70°C (–4° to 158°F) |
| Operating distance | 10 mm \pm 2 mm |
| Beam type | White LED (400–700 nm) |
| Vibration | Amplitude: 0.5 mm Frequency: 10–55 Hz for every axis (EN60068-2-6) |
| Shock resistance | Half sine, 30 g _n , 11 ms, 3 axes |
| Material of construction | PBT |
| Lens material | PMMA plastic |
| Enclosure ratings | IP67 |
| Connections | M12 4-pin micro-connector cable |
| Weight | 25g max. |

Luminescence Sensing Models

| Description | Specification |
|--|---|
| Input voltage | 10–30 Vdc |
| Ripple | 2V max. |
| Current consumption (Output current excluded) | 25 mA max. |
| Outputs | PNP or NPN by model, NO and NC, 30 Vcc max. (short-circuit protected) |
| Output current | 100 mA max. |
| Output saturation voltage | < 2V |
| Response time | 1.1 ms |
| Switching frequency | 445 Hz |
| Indicator LEDs | Output LED (yellow) Relay/error LED (green/red) |
| Data retention | EEPROM non-volatile memory |
| Operating mode | Light operate on NO output Dark operate on NC output |
| Operating temperature | –10° to 55°C (14° to 131°F) |
| Storage temperature | –10° to 70°C (–4° to 158°F) |
| Sensing distance | 8–20 mm (best signal at 10 mm) |
| Beam type | White LED (400–700 nm) |
| Vibration | Amplitude: 0.5 mm Frequency: 10–55 Hz for every axis (EN60068-2-6) |
| Shock resistance | Half sine, 30 g _n , 11 ms, 3 axes |
| Material of construction | PBT |
| Lens material | PMMA plastic |
| Enclosure ratings | IP67 |
| Connections | M12 4-pin micro-connector cable |
| Weight | 25g max. |

Detection Diagrams

Foreground/Background Suppression Models

Models starting with E75-PPA_ or E76-PP1_

Black/White Difference

E75-PPA010P-M12 ①

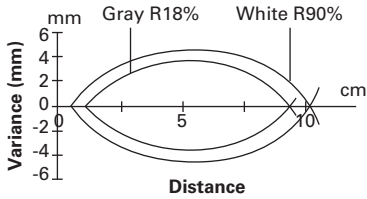

E75-PPA025P-M12 ①

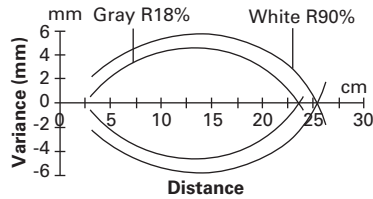

E75-PPA050P-M12 ①

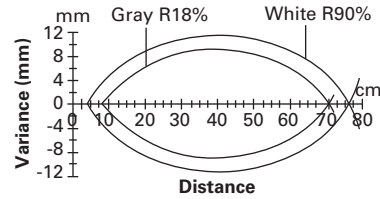

E75-PPA110P-M12

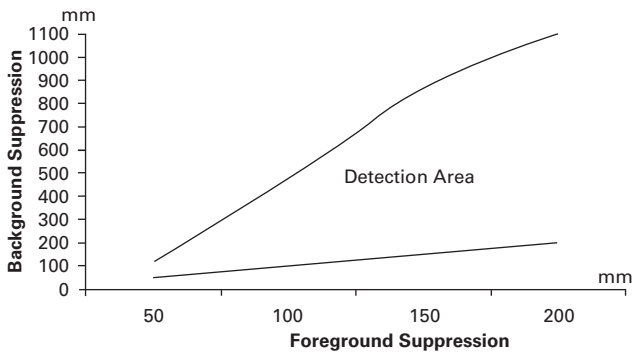

Distance Sensing Models (Rectangular Package Only)

Models E75-DST400A010-M12

Analog Output Diagram

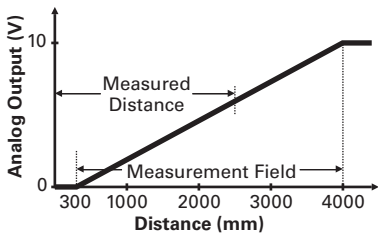

Digital Output Diagram

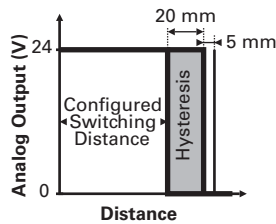

Black/White Difference

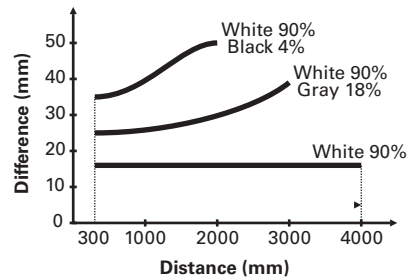

Note

① These diagrams depict the width of the sensing beam over distance. These diagrams also show the sensing difference between white and gray targets. Because gray is less reflective than white, gray targets will typically need to come closer to the beam centerpoint to be detected.

Color Sensing Models

Models E76-CLRMKN-M12,
E76-CLRMKP-M12,
E76-CLRMKRS-M12

Color Detection Diagram

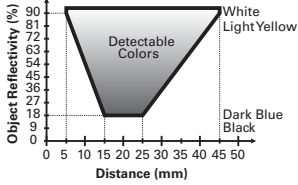

Luminescence Sensing Models

Models starting with
E76-CN_

Contrast Detection Diagram

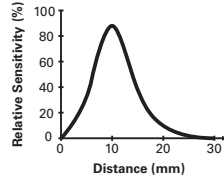

Models starting with
E76-UV_

Luminescence Detection Diagram

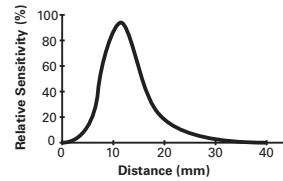

Wiring Diagrams

Pin numbers are for reference, rely on pin location when wiring.

IntelliView Series Sensors

Micro-Connector Diagram (Face View Male Shown)

Model

Foreground/Background Suppression Models

Models starting with
E75-PPA_ or E76-PP1_

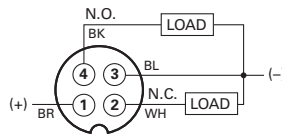

Distance Sensing Models (Rectangular Package Only)

E75-DST400A010-M12

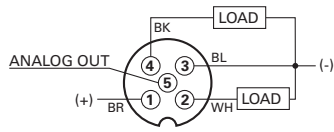

Note

① Available only on E76-CLRMKRS-M12 with RS485 serial connection.

Micro-Connector Diagram (Face View Male Shown)

Model

Color Sensing Models

E76-CLRMKN-M12,
E76-CLRMKP-M12,
E76-CLRMKRS-M12

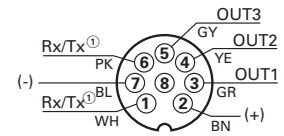

Contrast and Luminescence Sensing Models

Models starting with
E76-UV_ or E76-CN_

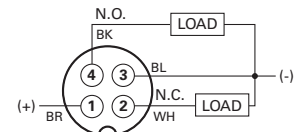

5.3

Photoelectric Sensors

IntelliView Series Sensors

Dimensions

Approximate Dimensions in Inches (mm)

Foreground/Background Suppression Models

Models starting with E75-PP1_

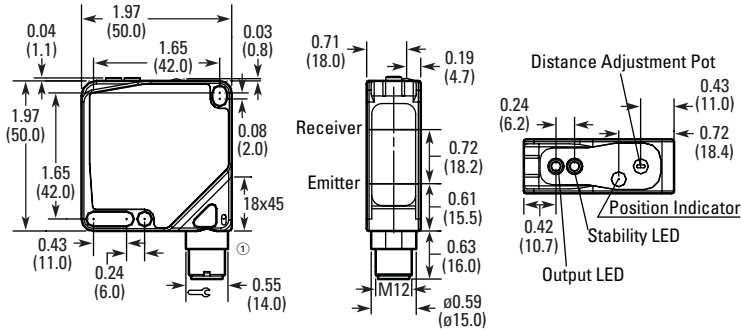

Models starting with E75-PPA_

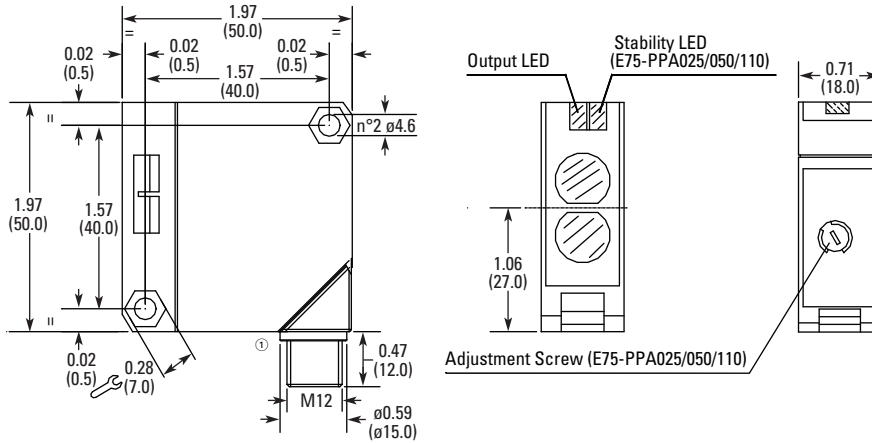

Note

① Connector can rotate 90 or 180 degrees to accept different sensor mounting orientations.

Approximate Dimensions in Inches (mm)

Distance Sensing Models (Rectangular Package Only)

E75-DST400A010-M12

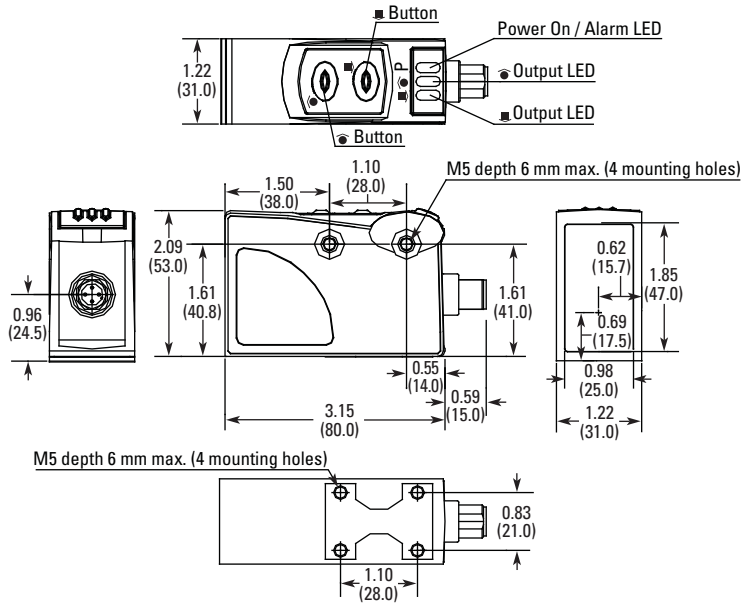

5.3

Photoelectric Sensors

IntelliView Series Sensors

Approximate Dimensions in Inches (mm)

Color Sensing Models

E76-CLRMKN-M12, E76-CLRMKP-M12, E76-CLRMKRS-M12

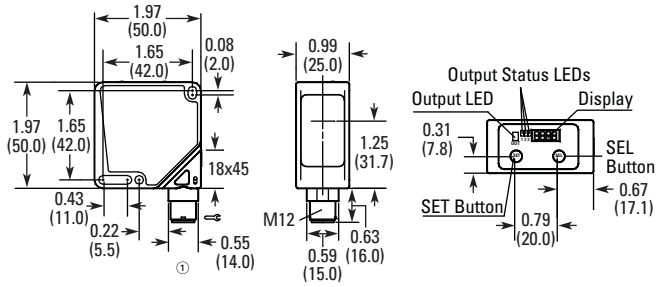

Contrast and Luminescence Sensing Models

Models starting with E76-UV_ or E76-CN_

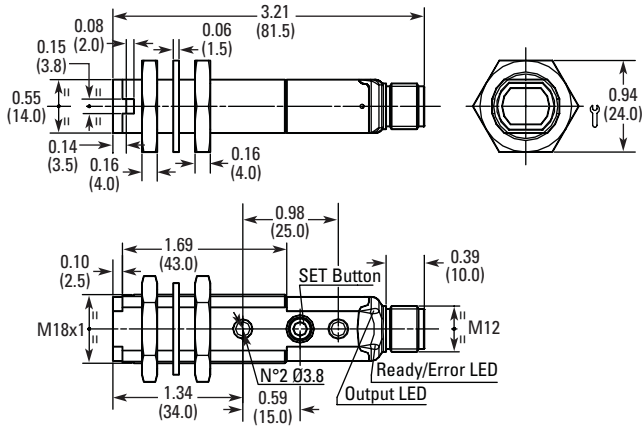

Note

① Connector can rotate 90 or 180 degrees to accept different sensor mounting orientations.

SM Series Sensors

5



SM Series Sensors

Product Description

The SM Series from Eaton's Electrical Sector provides high performance and ease of use in an economical, compact package.

Lock In on Great Performance with TargetLock

A sensor can have the greatest performance in the world, but if it is slightly misaligned or the target is positioned at the wrong range, you will have reliability problems sooner or later. TargetLock™ not only simplifies sensor setup but visually confirms your sensor is positioned to operate with the highest possible reliability. In addition, TargetLock provides diagnostic information during use to inform you of impending problems before they result in equipment downtime.

No Sensor Is Easier to Use

The SM Series includes many other features that simplify use. Visible sensing beams on all models show you exactly where the sensors are pointing. The durable housing features multiple mounting options to easily fit on your equipment in the tightest of spaces. Full protection from overvoltage, reverse polarity and short circuits reduces the chance of damage. Bright 360° LED indicators clearly show sensor status.

Application Description

Typical Applications

- Packaging machines
- Conveyors and other material handling equipment
- Food processing equipment
- Assembly machines
- Pharmaceutical machines

Contents

Description

| | Page |
|-----------------------------------|----------|
| SM Series Sensors | |
| Product Overview | V8-T5-49 |
| Product Selection | |
| SM Series Sensors | V8-T5-50 |
| Compatible Connector Cables | V8-T5-51 |
| Accessories | V8-T5-51 |
| Technical Data and Specifications | V8-T5-52 |
| Excess Gain | V8-T5-52 |
| Wiring Diagrams | V8-T5-53 |
| Dimensions | V8-T5-53 |

Features

- Highly visible LED indicators for power, output and TargetLock
- TargetLock simplifies setup and ensures the sensor operates at the highest level of reliability possible
- Perfect Prox models sense different colored targets at the same range and ignore objects in the background
- AC/DC models operate on either 18–264 Vac or 18–50 Vdc
- DC-only models feature both NPN and PNP outputs
- Visible beam on all models lets you see exactly where the sensor is pointing
- Compact size to fit in tight spaces
- Multiple mounting options including industry standard 18 mm threads
- Reverse polarity, overload and short circuit protection
- Full family includes thru-beam, polarized reflex, diffuse reflective and Perfect Prox background rejection

Standards and Certifications

- UL Listed
- cUL Listed
- CE

**⚠ DANGER**

THIS SENSOR IS NOT A SAFETY DEVICE AND IS NOT INTENDED TO BE USED AS A SAFETY DEVICE. This sensor is designed only to detect and read certain data in an electronic manner and perform no use apart from that, specifically no safety-related use. This sensor product does not include self-checking redundant circuitry, and the failure of this sensor product could cause either an energized or de-energized output condition, which could result in death, serious bodily injury, or property damage.

For the most current information on this product, visit our Web site: www.eaton.com

For Customer Service in the U.S. call 1-877-ETN CARE (386-2273), in Canada call 1-800-268-3578.

For Application Assistance in the U.S. and Canada call 1-800-426-9184.

Product Overview

Unparalleled Optical Performance—Perfect Prox

Exceptional background rejection sets Perfect Prox apart from all other sensors. Just point the sensor's visible beam at the target and get reliable detection regardless of color, reflectance, contrast or surface shape, while ignoring background objects just a fraction of an inch away.

Fast and Easy Setup

The SM Series features an advanced 3-LED indicator display to provide valuable information at a glance. The bright display is clearly visible from 360°. In addition to LEDs for power and output status indication, the SM features a third LED that is part of the TargetLock system.

TargetLock is a microprocessor- controlled system that enables you to quickly and easily align the sensor and ensure it is operating most reliably.

- **Alignment:** The TargetLock LED provides a quick and easy way to set up the sensor for optimum operation. On initial setup, when you have achieved the minimum signal required for the sensor to operate, the TargetLock LED will blink in a short flash pattern. As you improve the setup and approach the best alignment and range, the LED changes from short flash to long flash to a solid ON condition. This means that even after you reach a point where the sensor will operate in the application, you are able to further fine tune the setup for highest reliability.

- **Maintenance:** Another valuable feature of the TargetLock LED is to indicate the need for maintenance prior to loss of sensor operation. Observing a change from the normal operation of the LED (for example, from solid ON to a long flash) indicates the gain has been reduced. Possible causes include bumping or vibrating out of alignment or contamination buildup on the lens. With the TargetLock LED, you are made aware of this condition before the sensor stops working, allowing you ample time to address the problem before your machine goes down.

See table (this page) for details of the function of each of the SM Series LED indicators.

Gain Adjustment

Thru-beam and diffuse reflective sensors include an adjustment control for optimizing the amount of gain for the application. The 3/4-turn pot provides a 10:1 adjustment of gain. A mechanical stop eliminates the possibility of sensor damage. Adjustment of the control does not require any special tools.

Mounting

The SM sensor features two mounting holes in the rectangular section of the body for mounting to a surface with #6 or smaller hardware. The threaded barrel and jam nut allow mounting into any 0.75 in (19 mm) hole or a selection of accessory mounting brackets available from Eaton and detailed in **Tab 8, section 8.2**.

Mounting Sensor using #6 Hardware

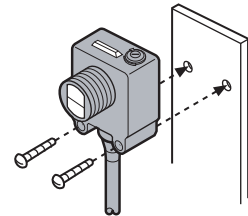

Mounting Sensor using a Jam Nut

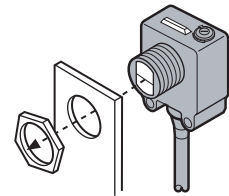

Mounted SM Sensor in 18 mm Ball Swivel Bracket

See **Tab 8, section 8.2**.



LED Indicators

| LED | State | Thru-Beam/Reflex LED Condition | Diffuse/ Perfect Prox LED Condition |
|-----------------------------|-------------|---|---|
| Power (green) | ON | Power is applied to sensor | Power is applied to sensor |
| | OFF | No power | No power |
| Output (red) | ON | Output is ON | Output is ON |
| | OFF | Output is OFF | Output is OFF |
| | Flashing | Output is short circuited or overloaded | Output is short circuited or overloaded |
| Target-Lock (orange) | ON | Excellent alignment; sensor is operating within optimum range | Target present—excellent gain; sensor is operating within optimum range |
| | Long flash | Good alignment ^① | Target present—good gain |
| | Short flash | Poor alignment ^① | Target present—poor gain |
| | OFF | Target is present; if no target present, sensor is out of alignment or beyond range | No target, or sensor is beyond range |

Note

- ^① A target that doesn't fully block the effective sensing beam or is translucent may cause a flashing indication and unreliable performance.

Product Selection

SM Series Sensors

Three-Wire and Four-Wire Sensors

| | Operating Voltage | Sensing Range | Optimum Range | Cutoff Range | Field of View | Thru-Beam Component | Connection Type | Light Operate Catalog Number | Dark Operate Catalog Number |
|--|--|----------------------------------|--------------------------------|---|--|--------------------------------|-------------------------------------|-------------------------------------|-------------------------------------|
| Thru-Beam ^① | | | | | | | | | |
|  <p>Source Detector</p> | Thru-Beam | | | | | | | | |
| | 18–30 Vdc | 50 ft (15m) | 0.1 to 25 ft (30 to 7.5m) | — | 10 in (254 mm) diameter at 10 ft (3m) | Source | 2m cable | E65-SMSTS15-HA | E65-SMSTS15-HA |
| | | | | | | | 4-pin micro DC connector | E65-SMSTS15-HAD [⊕] | E65-SMSTS15-HAD [⊕] |
| | | | | | | Detector | 2m cable | E65-SMTD15-HL | E65-SMTD15-HD |
| | | | | | | | 4-pin micro DC connector | E65-SMTD15-HLD [⊕] | E65-SMTD15-HDD [⊕] |
| Polarized Reflex ^② | | | | | | | | | |
|  <p>Retro-reflector Sensor</p> | Polarized Reflex | | | | | | | | |
| | 18–264 Vac 50/60 Hz or 18–50 Vdc | 10 ft (3m) | 0.1 to 5 ft (30 to 1.5m) | — | 1 in (25 mm) diameter at 50 in (1.3m) | — | 2m cable | E65-SMPR3-GL | E65-SMPR3-GD |
| | | | | | | | 4-pin micro AC connector | E65-SMPR3-GLD [⊕] | E65-SMPR3-GDD [⊕] |
| | 10–30 Vdc | 10 ft (3m) | 0.1 to 5 ft (30 to 1.5m) | — | 1 in (25 mm) diameter at 50 in (1.3m) | — | 2m cable | E65-SMPR3-HL | E65-SMPR3-HD |
| | | | | | | 4-pin micro DC connector | E65-SMPR3-HLD [⊕] | E65-SMPR3-HDD [⊕] | |
| Diffuse Reflective | | | | | | | | | |
|  | Diffuse Reflective | | | | | | | | |
| | 18–264 Vac 50/60 Hz or 18–50 Vdc | 8 in (200 mm) ^③ | 0.25 to 5 in (6 to 127 mm) | — | 2 in (50 mm) diameter at 5 in (127 mm) | — | 2m cable | E65-SMSD200-GL | E65-SMSD200-GD |
| | | | | | | | 4-pin micro AC connector | E65-SMSD200-GLD [⊕] | E65-SMSD200-GDD [⊕] |
| | 10–30 Vdc | 8 in (200 mm) ^③ | 0.25 to 5 in (6 to 127 mm) | — | 2 in (50 mm) diameter at 5 in (127 mm) | — | 2m cable | E65-SMSD200-HL | E65-SMSD200-HD |
| | | | | | | 4-pin micro DC connector | E65-SMSD200-HLD [⊕] | E65-SMSD200-HDD [⊕] | |
| Perfect Prox | | | | | | | | | |
|  | Perfect Prox | | | | | | | | |
| | 18–264 Vac 50/60 Hz or 18–50 Vdc | 2 in (50 mm) | 0.4 to 1.8 in (10 to 45 mm) | 2.3 in (58 mm) and beyond ^④ | 0.25 in (6 mm) diameter at 2.25 in (57 mm) | — | 2m cable | E65-SMPP050-GL | E65-SMPP050-GD |
| | | | | | | | 4-pin micro AC connector | E65-SMPP050-GLD [⊕] | E65-SMPP050-GDD [⊕] |
| | | 4 in (100 mm) | 0.5 to 3 in (13 to 76 mm) | 5 in (127 mm) and beyond ^④ | 0.35 in (9 mm) diameter at 5 in (127 mm) | — | 2m cable | E65-SMPP100-GL | E65-SMPP100-GD |
| | | | | | | | 4-pin micro AC connector | E65-SMPP100-GLD [⊕] | E65-SMPP100-GDD [⊕] |
| | 10–30 Vdc | 2 in (50 mm) | 0.4 to 1.8 in (10 to 45 mm) | 2.3 in (58 mm) and beyond ^④ | 0.25 in (6 mm) diameter at 2.25 in (57 mm) | — | 2m cable | E65-SMPP050-HL | E65-SMPP050-HD |
| | | | | | | | 4-pin micro DC connector | E65-SMPP050-HLD [⊕] | E65-SMPP050-HDD [⊕] |
| | | 4 in (100 mm) | 0.5 to 3 in (13 to 76 mm) | 5 in (127 mm) and beyond ^④ | 0.35 in (9 mm) diameter at 5 in (127 mm) | — | 2m cable | E65-SMPP100-HL | E65-SMPP100-HD |
| | | | | | | 4-pin micro DC connector | E65-SMPP100-HLD [⊕] | E65-SMPP100-HDD [⊕] | |

Notes

[⊕] See listing of compatible connector cables on **Page V8-T5-51**.

^① For a complete system, order one source and one detector

^② For complete system, order sensor and retroreflector (see **Tab 8, section 8.1**).

^③ Nominal range—sensor will detect a 90% reflectance white card at this range.



^④ Sensor will ignore a 90% reflectance white card at this range.

Compatible Connector Cables

**Micro-Style,
Straight Female**



Standard Cables—Micro ^①

| Voltage Style | Number of Pins | Gauge | Length | Pin Configuration/Wire Colors (Face View Female Shown) | PVC Jacket Catalog Number | PUR Jacket Catalog Number | IRR PUR Jacket Catalog Number |
|-------------------------------------|------------------|--------|-----------|--|---------------------------|---------------------------|-------------------------------|
| Micro-Style, Straight Female | | | | | | | |
| AC | 4-pin, 4-wire | 22 AWG | 6 ft (2m) |  1-Red/Black 2-Red/White 3-Red 4-Green | CSAS4F4CY2202 | CSAS4F4RY2202 | CSAS4F4IO2202 |
| DC | 4-pin, 4-wire | 22 AWG | 6 ft (2m) |  1-Brown 2-White 3-Blue 4-Black | CSDS4A4CY2202 | CSDS4A4RY2202 | CSDS4A4IO2202 |

Accessories

SM Series Sensors

| Description | Reference |
|---|---------------------------------|
| Retroreflectors and retroreflective tape | See Tab 8, section 8.1 |
| Mounting brackets | See Tab 8, section 8.2 |
| Replacement mounting nuts and other accessories | See Tab 8, section 8.3 |
| Connector cables | See Tab 10, section 10.1 |

Note

^① For a full selection of connector cables, see **Tab 10, section 10.1**.

Technical Data and Specifications

SM Series Sensors

| Description | AC/DC Model AC Operation Specification | DC Operation Specification | DC Model Specification |
|--------------------------|---|---|---|
| Input voltage | 18–264 Vac, 50/60 Hz | 18–50 Vdc | 10–30 Vdc |
| Power dissipation | 4 VA maximum | 4 VA maximum | 2W maximum |
| Output type | VMOS (bi-directional) | NPN (sink) | NPN and PNP (dual outputs) |
| Current switching | 200 mA maximum | 200 mA maximum | 100 mA maximum |
| Voltage switching | 264 Vac | 50 Vdc | 30 Vdc maximum |
| OFF-state leakage | 500 μ A maximum | 500 μ A maximum | 10 μ A maximum |
| Surge current | 2A maximum | 2A maximum | 1A maximum |
| ON-state voltage drop | 3.5V maximum | 3.5V maximum | 2.5V maximum |
| Response time | 16 ms | 1 ms | 1 ms |
| Protection | ① | ① | ① |
| Light/dark operation | By model | By model | By model |
| Temperature range | | | |
| Operating | –13° to 131°F (–25° to 55°C) | –13° to 131°F (–25° to 55°C) | –13° to 131°F (–25° to 55°C) |
| Storage | –13° to 158°F (–25° to 70°C) | –13° to 158°F (–25° to 70°C) | –13° to 158°F (–25° to 70°C) |
| Material of construction | Lens: Polycarbonate; cable jacket: PVC; body: Cyclooy | Lens: Polycarbonate; cable jacket: PVC; body: Cyclooy | Lens: Polycarbonate; cable jacket: PVC; body: Cyclooy |
| Cable/connector | Cable models: 6 ft (2m) four-wire cable; connector models: 4-pin, micro-connector (AC-key on AC/DC models; DC-key on DC models) | Cable models: 6 ft (2m) four-wire cable; connector models: 4-pin, micro-connector (AC-key on AC/DC models; DC-key on DC models) | Cable models: 6 ft (2m) four-wire cable; connector models: 4-pin, micro-connector (AC-key on AC/DC models; DC-key on DC models) |
| Vibration and shock | Vibration: 30g over 10 Hz to 2 kHz; shock: 50g for 10 ms 1/2 sinewave pulse | Vibration: 30g over 10 Hz to 2 kHz; shock: 50g for 10 ms 1/2 sinewave pulse | Vibration: 30g over 10 Hz to 2 kHz; shock: 50g for 10 ms 1/2 sinewave pulse |
| Indicator LEDs | Green LED: Power; red LED: Output; orange LED: TargetLock | Green LED: Power; red LED: Output; orange LED: TargetLock | Green LED: Power; red LED: Output; orange LED: TargetLock |
| Source light | Visible red, 660 nm | Visible red, 660 nm | Visible red, 660 nm |
| Gain adjustment | 3/4-turn pot, 10:1 adjustment of gain (provided on thru-beam and diffuse reflective sensors only) | 3/4-turn pot, 10:1 adjustment of gain (provided on thru-beam and diffuse reflective sensors only) | 3/4-turn pot, 10:1 adjustment of gain (provided on thru-beam and diffuse reflective sensors only) |
| Sunlight immunity | Perfect Prox 5000 ft-candles; all others: 10,000 ft-candles | Perfect Prox 5000 ft-candles; all others: 10,000 ft-candles | Perfect Prox 5000 ft-candles; all others: 10,000 ft-candles |
| Enclosure ratings | NEMA 1, 3, 4, 4X, 6, 6P, 12 and 13; IP68, IP69K ② | NEMA 1, 3, 4, 4X, 6, 6P, 12 and 13; IP68, IP69K ② | NEMA 1, 3, 4, 4X, 6, 6P, 12 and 13; IP68, IP69K ② |

Excess Gain

Thru-Beam

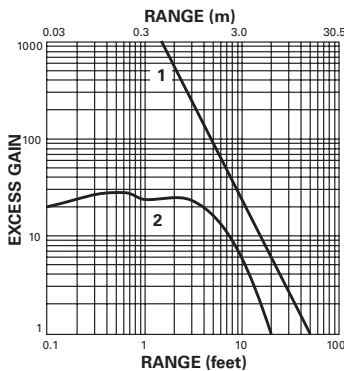

1. Thru-beam
2. Polarized reflex
(based on a 3 in diameter retroreflector)

Perfect Prox

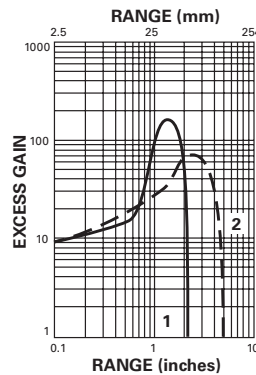

1. 50 mm Perfect Prox
2. 100 mm Perfect Prox

Diffuse Reflective

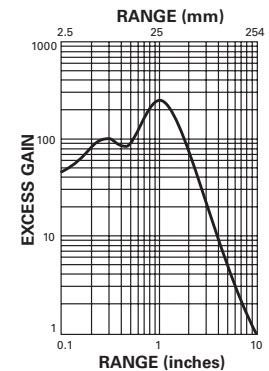

Diffuse reflective (based on a 90% reflectance white card)

Notes

- ① Short circuit and overload protection (output indicator LED will flash). Reverse polarity protection (sensor will reset automatically once fault is removed).
IMPORTANT: During installation, correct power connections must be made first to ensure fail-safe short circuit protection of the outputs.
- ② Our products conform to NEMA tests as indicated, however, some severe washdown applications can exceed these NEMA test specifications.
If you have questions about a specific application, contact our Applications Department.

Wiring Diagrams

Pin numbers are for reference, rely on pin location when wiring.

SM Series Sensors

| Operating Voltage | Mode | Cable Model | Micro-Connector Model (Face View Male Shown) |
|--------------------------------------|------------------|-------------|--|
| Three-Wire Sensors | | | |
| 18–264 Vac, 50/60 Hz or 18–50 Vdc | All sensors | | |
| Four-Wire Sensors | | | |
| 10–30 Vdc | Thru-beam source | | |
| | All others | | |

Dimensions

Approximate Dimensions in Inches (mm)

SM Series Sensors

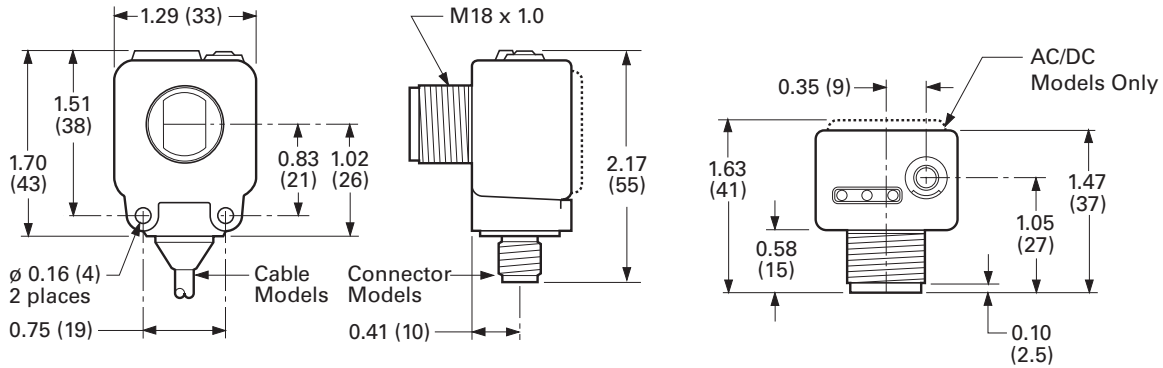

Comet Series Sensors



5

Comet Series Sensors

Product Description

The Comet Series from Eaton's Electrical Sector is a complete line of high performance, 18 mm tubular sensors with a variety of models and modes to solve virtually any sensing problem.

The sensors are available in thru-beam, reflex, polarized reflex, diffuse reflective, focused diffuse reflective, wide angle diffuse reflective, Perfect Prox, fine spot Perfect Prox and fiber optic sensing. Perfect Prox is one of the most powerful problem-solving sensors available. These sensors can reliably detect targets of different color, reflectance, contrast or surface shape at the same range, while ignoring background objects just a fraction of an inch away.

The Comet Series includes AC/DC and DC-only models with two-, three- and four-wire circuitry. Choose from cable or micro-connector. Mini-connectors are available

on two-wire models for easy retrofit. Each sensor features a Light/Dark Operation switch and a gain control to provide for quick adjustment to peak optical performance.

The unique threaded body with flat sides allows quick mounting in a 3/4 inch hole or against any flat surface. Internal components are rigidly sealed in a solid encapsulated package for excellent performance in high-vibration and high-shock applications.

Features

- Industry standard 18 mm diameter threaded body has flat sides allowing it to be mounted like a tubular sensor or against any flat surface
- Right Angle viewing models mount in a depth of only 6/10th of an inch
- Perfect Prox technology provides exceptional background rejection and application problem-solving

Contents

| <i>Description</i> | <i>Page</i> |
|---|-----------------|
| Comet Series Sensors | |
| Product Overview | V8-T5-55 |
| Product Selection | |
| Thru-Beam Sensors | V8-T5-56 |
| Reflex Sensors | V8-T5-57 |
| Diffuse Reflective and Focused Diffuse Reflective Sensors | V8-T5-58 |
| Perfect Prox Background Rejection Sensors | V8-T5-59 |
| Fiber Optic Sensors | V8-T5-61 |
| Glass Fiber Optic Adapter | V8-T5-61 |
| Compatible Connector Cables | V8-T5-62 |
| Accessories | V8-T5-62 |
| Technical Data and Specifications | V8-T5-63 |
| Excess Gain | V8-T5-65 |
| Wiring Diagrams | V8-T5-66 |
| Dimensions | V8-T5-66 |

- Visible sensing beams let you see where the beam is aimed for quick setup and alignment
- Solid polyurethane housing completely encapsulates internal circuits for high resistance to shock and vibration
- Adaptable modulation circuit provides immunity to crosstalk from other closely mounted sensors
- The industry's only background rejection sensors with a two-wire circuit design
- Models available with both AC and DC operation in a single unit—up to 264 Vac
- Four-wire DC sensors offer both NPN and PNP outputs
- Output status indicator visible from a wide 270° angle

Standards and Certifications

- UL Recognized
- cUL Recognized
- CE (except two-wire DC models)



⚠ DANGER

THIS SENSOR IS NOT A SAFETY DEVICE AND IS NOT INTENDED TO BE USED AS A SAFETY DEVICE. This sensor is designed only to detect and read certain data in an electronic manner and perform no use apart from that, specifically no safety-related use. This sensor product does not include self-checking redundant circuitry, and the failure of this sensor product could cause either an energized or de-energized output condition, which could result in death, serious bodily injury, or property damage.

For the most current information on this product, visit our Web site: www.eaton.com

For Customer Service in the U.S. call 1-877-ETN CARE (386-2273), in Canada call 1-800-268-3578. For Application Assistance in the U.S. and Canada call 1-800-426-9184.

Product Overview

Product Comparison

Eaton's cost-effective Prism Series, OEM Prism and premium Comet Series all share the same 18 mm flat-sided housing. This results in the largest interchangeable sensor family available, allowing you to select from well over 250 different models to solve the widest variety of sensing applications.

Comparison

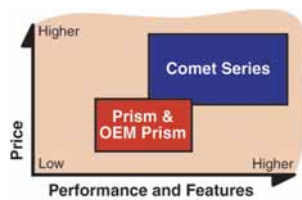

Compared to similar-looking Prism and OEM Prism, the Comet Series includes the following advantages:

- AC/DC two-wire versions available
- Light/dark output configuration
- Perfect Prox background rejection technology

Sensing Modes

Thru-Beam

This sensing mode is available with ranges of 20 and 80 ft (6 and 24m). The 20 ft (6m) range is available in forward and Right Angle viewing, and can be intermixed in any combination for the best fit in your application. Long range models feature a visible sensing beam to help simplify installation and alignment.

Reflex and Polarized Reflex

In reflex sensing, the sensing beam is reflected from a retroreflector back to the sensor. The Comet Series includes standard and polarized models with two-wire, three-wire and four-wire circuits. Right Angle models are also available. Polarized models feature a polarizing filter built into the sensor to ensure that only light reflected from a corner-cube retroreflector is recognized by the sensor. This allows reliable detection of shiny targets that could reflect light and be missed by a non-polarized sensor. Most models include a visible sensing beam for easy installation and alignment.

Diffuse Reflective, Focused Diffuse and Wide Angle Diffuse

A wide variety of diffuse reflective models are available with ranges of 8 in (200 mm) and 24 in (610 mm). Forward and Right Angle viewing configurations offer identical optical performance in this series. Focused diffuse reflective models feature a light beam that is focused at a point 1.6 in (40 mm) in front of the sensor lens for applications where you need to avoid sensing objects in front of or behind the target. Wide angle diffuse models provide a large spot and wide detection area.

Perfect Prox

This is a unique type of diffuse reflective sensor that combines extremely high sensing power (called "excess gain") with a sharp optical cutoff to ignore backgrounds. This allows the sensor to reliably detect targets regardless of variations in color, reflectance, contrast or surface shape, while ignoring objects that are just slightly outside the target range. This gives the Perfect Prox an outstanding ability to solve sensing applications that would be difficult or impossible to manage with other types of sensors. It also makes Perfect Prox one of the easiest photoelectric sensors to set up and use.

Eaton's Comet Series includes more background rejection models than any other family on the market. Choose from forward or Right Angle viewing, two-, three- or four-wire circuits, cable, micro or mini-connector terminations and a variety of sensing ranges. A visible sensing beam on most models lets you quickly confirm that the sensor is aligned correctly with the target. Fine spot models provide an extremely small 0.05 in (1.3 mm) light spot for accurately detecting tiny targets such as fine strands of wire or targets that are in or behind small diameter holes.

Fiber Optic

The Comet Series also includes sensors that utilize fiber optic cables to sense objects where space is restricted, temperatures are high, or tight viewing angles are required. Choose from models that accept low cost plastic fiber optic cables, or use our glass fiber optic adapter that inexpensively converts our standard diffuse reflective sensors for use with durable glass fiber optic cables.

Mounting

Comet Series sensors feature a threaded housing and include two jam nuts and washers for mounting into any 0.75 in (19 mm) hole or a selection of accessory mounting brackets available from Eaton. The flat sides of the sensor feature two mounting holes for easily attaching the sensor to any flat surface with #4 hardware.

Mounting Sensor using #4 Hardware

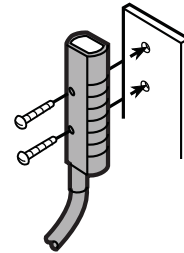

Mounting Sensor using a Jam Nut

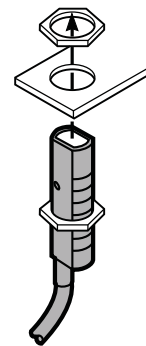



Note: See Pages V8-T5-62 and V8-T5-63, and Tab 8, section 8.2 for a full list of mounting brackets compatible with the Comet Series.

Product Selection

Thru-Beam Sensors

Three-Wire and Four-Wire Sensors

| | Operating Voltage | Sensing Range | Optimum Range | Field of View | Thru-Beam Component | Connection Type | Catalog Number |
|---|--|-------------------------------|--|---|------------------------------------|--------------------------|---------------------|
| Thru-Beam Forward Viewing  | Thru-Beam Forward Viewing ①② | | | | | | |
| | 20–264 Vac 50/60 Hz or 15–30 Vdc (NPN) | 20 ft (6m) | 0.1 to 10 ft (0.03 to 3m) | 30 in (760 mm) diameter at 10 ft (3m) ③ | Source (Visible alignment beam) | 6 ft cable | 11100A6513 |
| | | | | | Detector | 4-pin micro AC connector | 11100AQD03 ④ |
| | | 80 ft (24m) | 0.1 to 40 ft (0.03 to 12m) | 40 in (1m) diameter at 40 ft (12m) | Source (Visible red beam) | 6 ft cable | 11102A6513 |
| | | | | | Detector | 4-pin micro AC connector | 11102AQD03 ④ |
| | | 80 ft (24m) | 0.1 to 40 ft (0.03 to 12m) | 40 in (1m) diameter at 40 ft (12m) | Source (Visible red beam) | 6 ft cable | 12102A6513 |
| | | | | | Detector | 4-pin micro AC connector | 12102AQD03 ④ |
| | 10–30 Vdc (NPN and PNP) | 20 ft (6m) | 0.1 to 10 ft (0.03 to 3m) | 30 in (760 mm) diameter at 10 ft (3m) ③ | Source (Visible alignment beam) | 6 ft cable | 11100A6517 |
| | | | | | Detector | 4-pin micro DC connector | 11100AQD07 ④ |
| | | 80 ft (24m) | 0.1 to 40 ft (0.03 to 12m) | 40 in (1m) diameter at 40 ft (12m) | Source (Visible red beam) | 6 ft cable | 11102A6517 |
| Detector | | | | | 4-pin micro DC connector | 11102AQD07 ④ | |
| | 80 ft (24m) | 0.1 to 40 ft (0.03 to 12m) | 40 in (1m) diameter at 40 ft (12m) | Source (Visible red beam) | 6 ft cable | 12102A6517 | |
| | | | | Detector | 4-pin micro DC connector | 12102AQD07 ④ | |
| Thru-Beam Right Angle Viewing  | Thru-Beam Right Angle Viewing ①② | | | | | | |
| | 20–264 Vac 50/60 Hz or 15–30 Vdc (NPN) | 20 ft (6m) | 0.1 to 10 ft (0.03 to 3m) | 30 in (760 mm) diameter at 10 ft (3m) ③ | Source (Visible alignment beam) | 6 ft cable | 11100R6513 |
| | | | | | Detector | 4-pin micro AC connector | 11100RQD03 ④ |
| | | | | | Source (Visible alignment beam) | 6 ft cable | 12100R6513 |
| | | | | | Detector | 4-pin micro AC connector | 12100RQD03 ④ |
| | 10–30 Vdc (NPN and PNP) | 20 ft (6m) | 0.1 to 10 ft (0.03 to 3m) | 30 in (760 mm) diameter at 10 ft (3m) ③ | Source (Visible alignment beam) | 6 ft cable | 11100R6517 |
| Detector | | | | | 4-pin micro DC connector | 11100RQD07 ④ | |
| | | | | Source (Visible alignment beam) | 6 ft cable | 12100R6517 | |
| | | | | Detector | 4-pin micro DC connector | 12100RQD07 ④ | |

Notes

④ See listing of compatible connector cables on **Page V8-T5-62**.



① For a complete system, order one source and one detector.

② 11100 sources and 12100 detectors may be interchanged in any combination. 11102 models must be used with 12102 models.





③ The effective beam (minimum object size that can be detected) is 0.25 in (6.5 mm) diameter.

Reflex Sensors

Two-Wire Sensors

| | Operating Voltage | Sensing Range ^① | Optimum Range ^② | Field of View | Sensing Beam | Connection Type | Catalog Number |
|---|--|----------------------------|--------------------------------|---|------------------|--------------------------|---------------------------------|
| Standard Reflex Forward Viewing  Sensor Retroreflector ^③ | Standard Reflex Forward Viewing | | | | | | |
| | 90–132 Vac 50/60 Hz or 18–50 Vdc | 25 ft (7.6m) | 0.1 to 15 ft (0.03 to 4.5m) | 1 in (25 mm) diameter at 50 in (1.3m) | Visible red beam | 6 ft cable | 14102AS6515 |
| | | | | | | 3-pin micro AC connector | 14102ASQD05 [⊕] |
| Polarized Reflex Forward Viewing  Sensor Retroreflector ^③ | Polarized Reflex Forward Viewing ^④ | | | | | | |
| | 90–132 Vac 50/60 Hz or 18–50 Vdc | 15 ft (4.5m) | 0.1 to 10 ft (0.03 to 3m) | 1 in (25 mm) diameter at 50 in (1.3m) | Visible red beam | 6 ft cable | 14101AS6515 |
| | | | | | | 3-pin micro AC connector | 14101ASQD05 [⊕] |

Three-Wire and Four-Wire Sensors

| | Operating Voltage | Sensing Range ^① | Optimum Range ^② | Field of View | Sensing Beam | Connection Type | Catalog Number |
|---|--|-------------------------------|---|---|--------------------------|--------------------------------|--------------------------------|
| Standard Reflex Forward Viewing  Sensor Retroreflector ^③ | Standard Reflex Forward Viewing ^⑤ | | | | | | |
| | 20–264 Vac 50/60 Hz or 15–30 Vdc (NPN) | 25 ft (7.6m) | 0.1 to 15 ft (0.03 to 4.5m) | 1 in (25 mm) diameter at 50 in (1.3m) | Visible red beam | 6 ft cable | 14102A6513 |
| | | | | | | 4-pin micro AC connector | 14102AQD03 [⊕] |
| | 10–30 Vdc (NPN and PNP) | 25 ft (7.6m) | 0.1 to 15 ft (0.03 to 4.5m) | 1 in (25 mm) diameter at 50 in (1.3m) | Visible red beam | 6 ft cable | 14100A6513 |
| | | | | | | 4-pin micro AC connector | 14100AQD03 [⊕] |
| | | | | | Infrared beam | 6 ft cable | 14102A6517 |
| 4-pin micro DC connector | | | | | | 14102AQD07 [⊕] | |
| | | | | Infrared beam | 6 ft cable | 14100A6517 | |
| | | | | | 4-pin micro DC connector | 14100AQD07 [⊕] | |
| Standard Reflex Right Angle Viewing  Sensor Retroreflector ^③ | Standard Reflex Right Angle Viewing ^⑤ | | | | | | |
| | 20–264 Vac 50/60 Hz or 15–30 Vdc (NPN) | 15 ft (4.5m) | 0.1 to 10 ft (0.03 to 3m) | 1 in (25 mm) diameter at 50 in (1.3m) | Visible red beam | 6 ft cable | 14102R6513 |
| | | | | | | 4-pin micro AC connector | 14102RQD03 [⊕] |
| 10–30 Vdc (NPN and PNP) | 15 ft (4.5m) | 0.1 to 10 ft (0.03 to 3m) | 1 in (25 mm) diameter at 50 in (1.3m) | Visible red beam | 6 ft cable | 14102R6517 | |
| | | | | | 4-pin micro DC connector | 14102RQD07 [⊕] | |
| Polarized Reflex Forward Viewing  Sensor Retroreflector ^③ | Polarized Reflex Forward Viewing ^{④⑤} | | | | | | |
| | 20–264 Vac 50/60 Hz or 15–30 Vdc (NPN) | 15 ft (4.5m) | 0.1 to 10 ft (0.03 to 3m) | 1 in (25 mm) diameter at 50 in (1.3m) | Visible red beam | 6 ft cable | 14101A6513 |
| | | | | | | 4-pin micro AC connector | 14101AQD03 [⊕] |
| | 10–30 Vdc (NPN and PNP) | 15 ft (4.5m) | 0.1 to 10 ft (0.03 to 3m) | 1 in (25 mm) diameter at 50 in (1.3m) | Visible red beam | 6 ft cable | 14101A6517 |
| 4-pin micro DC connector | | | | | | 14101AQD07 [⊕] | |
| Polarized Reflex Right Angle Viewing  Sensor Retroreflector ^③ | Polarized Reflex Right Angle Viewing ^{②④⑤} | | | | | | |
| | 20–264 Vac 50/60 Hz or 15–30 Vdc (NPN) | 10 ft (3m) | 0.1 to 5 ft (0.03 to 1.5m) | 1 in (25 mm) diameter at 50 in (1.3m) | Visible red beam | 6 ft cable | 14101R6513 |
| | | | | | | 4-pin micro AC connector | 14101RQD03 [⊕] |
| 10–30 Vdc (NPN and PNP) | 10 ft (3m) | 0.1 to 5 ft (0.03 to 1.5m) | 1 in (25 mm) diameter at 50 in (1.3m) | Visible red beam | 6 ft cable | 14101R6517 | |
| | | | | | 4-pin micro DC connector | 14101RQD07 [⊕] | |

Notes

⊕ See listing of compatible connector cables on **Page V8-T5-62**.

① Ranges based on a 3 in diameter retroreflector.

② Right Angle viewing polarized reflex models are rated NEMA 1 only.

See Prism Series on **Page V8-T5-69** for a Right Angle viewing polarized reflex sensor rated NEMA 4X and 6.





③ Retroreflector is not included.

④ Polarized reflex sensors may not operate with retroreflective tape. Test selected tape prior to installation.

⑤ For complete system, order sensor and retroreflector, see **Tab 8, section 8.1**.

Diffuse Reflective and Focused Diffuse Reflective Sensors

Three-Wire and Four-Wire Sensors



| | Operating Voltage | Sensing Range ^① | Optimum Range | Field of View | Sensing Beam | Connection Type | Catalog Number |
|--|---|--------------------------------|--|--|--------------------------|--|--------------------------|
| Diffuse Reflective Forward Viewing  | Diffuse Reflective Forward Viewing | | | | | | |
| | 20–264 Vac 50/60 Hz or 15–30 Vdc (NPN) | 8 in (200 mm) | 0.1 to 5 in (3 to 127 mm) | 2 in (50 mm) diameter at 5 in (127 mm) | Infrared beam | 6 ft cable | 13106A6513 |
| | | 24 in (610 mm) | 0.1 to 15 in (3 to 380 mm) | 5 in (127 mm) diameter at 15 in (380 mm) | | 4-pin micro AC connector | 13106AQD03 ⊕ |
| | 10–30 Vdc (NPN and PNP) | 8 in (200 mm) | 0.1 to 5 in (3 to 127 mm) | 2 in (50 mm) diameter at 5 in (127 mm) | Infrared beam | 6 ft cable | 13106A6517 |
| | | 24 in (610 mm) | 0.1 to 15 in (3 to 380 mm) | 5 in (127 mm) diameter at 15 in (380 mm) | | 4-pin micro DC connector | 13106AQD07 ⊕ |
| | | 8 in (200 mm) | 0.1 to 15 in (3 to 380 mm) | 5 in (127 mm) diameter at 15 in (380 mm) | Infrared beam | 6 ft cable | 13100A6513 |
| 24 in (610 mm) | | 0.1 to 15 in (3 to 380 mm) | 5 in (127 mm) diameter at 15 in (380 mm) | 4-pin micro AC connector | | 13100AQD03 ⊕ | |
| Diffuse Reflective Right Angle Viewing  | Diffuse Reflective Right Angle Viewing | | | | | | |
| | 20–264 Vac 50/60 Hz or 15–30 Vdc (NPN) | 8 in (200 mm) | 0.1 to 5 in (3 to 127 mm) | 2 in (50 mm) diameter at 5 in (127 mm) | Infrared beam | 6 ft cable | 13106R6513 |
| | | 24 in (610 mm) | 0.1 to 15 in (3 to 380 mm) | 5 in (127 mm) diameter at 15 in (380 mm) | | 4-pin micro AC connector | 13106RQD03 ⊕ |
| | 10–30 Vdc (NPN and PNP) | 8 in (200 mm) | 0.1 to 5 in (3 to 127 mm) | 2 in (50 mm) diameter at 5 in (127 mm) | Infrared beam | 6 ft cable | 13106R6517 |
| | | 24 in (610 mm) | 0.1 to 15 in (3 to 380 mm) | 5 in (127 mm) diameter at 15 in (380 mm) | | 4-pin micro DC connector | 13106RQD07 ⊕ |
| | | 8 in (200 mm) | 0.1 to 15 in (3 to 380 mm) | 5 in (127 mm) diameter at 15 in (380 mm) | Infrared beam | 6 ft cable | 13100R6513 |
| 24 in (610 mm) | | 0.1 to 15 in (3 to 380 mm) | 5 in (127 mm) diameter at 15 in (380 mm) | 4-pin micro AC connector | | 13100RQD03 ⊕ | |
| | 8 in (200 mm) | 0.1 to 15 in (3 to 380 mm) | 5 in (127 mm) diameter at 15 in (380 mm) | Infrared beam | 6 ft cable | 13100R6517 | |
| | 24 in (610 mm) | 0.1 to 15 in (3 to 380 mm) | 5 in (127 mm) diameter at 15 in (380 mm) | | 4-pin micro DC connector | 13100RQD07 ⊕ | |
| Wide Beam Diffuse Reflective Forward Viewing  | Wide Beam Diffuse Reflective Forward Viewing | | | | | | |
| | 20–264 Vac 50/60 Hz or 15–30 Vdc (NPN) | 6 in (150 mm) | 0.1 to 4 in (3 to 101 mm) | 4.3 in (109 mm) diameter at 3 in (76 mm) | Infrared beam | 6 ft cable | 13107AS6513 |
| | | 10–30 Vdc (NPN and PNP) | 6 in (150 mm) | 0.1 to 4 in (3 to 101 mm) | | 4.3 in (109 mm) diameter at 3 in (76 mm) | 4-pin micro AC connector |
| | 6 in (150 mm) | 0.1 to 4 in (3 to 101 mm) | 4.3 in (109 mm) diameter at 3 in (76 mm) | Infrared beam | 6 ft cable | 13107AS6517 | |
| | 6 in (150 mm) | 0.1 to 4 in (3 to 101 mm) | 4.3 in (109 mm) diameter at 3 in (76 mm) | | 4-pin micro DC connector | 13107ASQD07 ⊕ | |
| Wide Beam Diffuse Reflective Right Angle Viewing  | Wide Beam Diffuse Reflective Right Angle Viewing | | | | | | |
| | 20–264 Vac 50/60 Hz or 15–30 Vdc (NPN) | 6 in (150 mm) | 0.1 to 4 in (3 to 101 mm) | 4.3 in (109 mm) diameter at 3 in (76 mm) | Infrared beam | 6 ft cable | 13107RS6513 |
| | | 10–30 Vdc (NPN and PNP) | 6 in (150 mm) | 0.1 to 4 in (3 to 101 mm) | | 4.3 in (109 mm) diameter at 3 in (76 mm) | 4-pin micro AC connector |
| | 6 in (150 mm) | 0.1 to 4 in (3 to 101 mm) | 4.3 in (109 mm) diameter at 3 in (76 mm) | Infrared beam | 6 ft cable | 13107RS6517 | |
| | 6 in (150 mm) | 0.1 to 4 in (3 to 101 mm) | 4.3 in (109 mm) diameter at 3 in (76 mm) | | 4-pin micro DC connector | 13107RSQD07 ⊕ | |
| Focused Diffuse Reflective Forward Viewing  | Focused Diffuse Reflective Forward Viewing | | | | | | |
| | 20–264 Vac 50/60 Hz or 15–30 Vdc (NPN) | Focused at 1.6 in (40 mm) | 1.5 to 1.9 in (38 to 48 mm) | 0.05 in (1.3 mm) diameter at 1.6 in (40 mm) | Visible red beam | 6 ft cable | 13102A6513 |
| | | 10–30 Vdc (NPN and PNP) | Focused at 1.6 in (40 mm) | 1.5 to 1.9 in (38 to 48 mm) | | 0.05 in (1.3 mm) diameter at 1.6 in (40 mm) | 4-pin micro AC connector |
| | Focused at 1.6 in (40 mm) | 1.5 to 1.9 in (38 to 48 mm) | 0.05 in (1.3 mm) diameter at 1.6 in (40 mm) | Visible red beam | 6 ft cable | 13102A6517 | |
| | Focused at 1.6 in (40 mm) | 1.5 to 1.9 in (38 to 48 mm) | 0.05 in (1.3 mm) diameter at 1.6 in (40 mm) | | 4-pin micro DC connector | 13102AQD07 ⊕ | |

Notes⊕ See listing of compatible connector cables on [Page V8-T5-62](#).

① Sensor will detect a 90% reflective white card at this range.

Perfect Prox Background Rejection Sensors

Two-Wire Sensors

| | Operating Voltage | Nominal Range ^① | Optimum Range | Cut-Off Range ^② | Filed of View | Sensing Beam | Connection Type | Catalog Number |
|---|---|------------------------------|--------------------------------|--|--|--------------------------|--------------------------|---------------------|
|  | Perfect Prox Forward Viewing | | | | | | | |
| | 90–132 Vac 50/60 Hz or 18–50 Vdc | 2 in (50 mm) sharp cutoff | 0.4 to 1.8 in (10 to 45 mm) | 2.25 in (57 mm) and beyond | 0.25 in (6 mm) diameter at 2.25 in (64 mm) | Visible red | 6 ft cable | 13104A6515 |
| | | | | | | | 3-pin micro AC connector | 13104AQD05 ☺ |
| | 4 in (100 mm) sharp cutoff | 0.5 to 3 in (13 to 76 mm) | 5 in (127 mm) and beyond | 0.35 in (9 mm) diameter at 5 in (127 mm) | Visible red | 6 ft cable | 13101AS6515 ③ | |
| | | | | | | 3-pin micro AC connector | 13101ASQD05 ③ ☺ | |
| | 3-pin mini-connector | 13104AQD25 ☺ | | | | | | |
| 3-pin mini-connector | | 13101ASQD25 ③ ☺ | | | | | | |
|  | Perfect Prox Right Angle Viewing | | | | | | | |
| | 90–132 Vac 50/60 Hz or 18–50 Vdc | 2 in (50 mm) sharp cutoff | 0.4 to 1.8 in (10 to 45 mm) | 2.25 in (57 mm) and beyond | 0.25 in (6 mm) diameter at 2.25 in (64 mm) | Visible red | 6 ft cable | 13104R6515 |
| | | | | | | | 3-pin micro AC connector | 13104RQD05 ☺ |
| | 4 in (100 mm) sharp cutoff | 0.5 to 3 in (13 to 76 mm) | 5 in (127 mm) and beyond | 0.35 in (9 mm) diameter at 5 in (127 mm) | Visible red | 6 ft cable | 13101RS6515 ③ | |
| | | | | | | 3-pin micro AC connector | 13101RSQD05 ③ ☺ | |
| | 3-pin mini-connector | 13104RQD25 ☺ | | | | | | |
| 3-pin micro AC connector | | 13101RSQD05 ③ ☺ | | | | | | |

Three-Wire and Four-Wire Sensors

| | Operating Voltage | Nominal Range ^① | Optimum Range | Cut-Off Range ^② | Filed of View | Sensing Beam | Connection Type | Catalog Number |
|--|---|-------------------------------|--|--|--|--------------------------|--------------------------|---------------------|
|  | Perfect Prox Forward Viewing | | | | | | | |
| | 20–264 Vac 50/60 Hz or 15–30 Vdc (NPN) | 2 in (50 mm) sharp cutoff | 0.4 to 1.8 in (10 to 45 mm) | 2.25 in (57 mm) and beyond | 0.25 in (6 mm) diameter at 2.25 in (64 mm) | Visible red | 6 ft cable | 13104A6513 |
| | | | | | | | 4-pin micro AC connector | 13104AQD03 ☺ |
| | | 4 in (100 mm) sharp cutoff | 0.5 to 3 in (13 to 76 mm) | 5 in (127 mm) and beyond | 0.35 in (9 mm) diameter at 5 in (127 mm) | Visible red | 6 ft cable | 13101A6513 |
| | | | | | | | 4-pin micro AC connector | 13101AQD03 ☺ |
| | 6 in (150 mm) standard cutoff | 0.1 to 4 in (3 to 100 mm) | 9 in (228 mm) and beyond | 0.6 in (15 mm) diameter at 6 in (150 mm) | Infrared | 6 ft cable | 13108A6513 | |
| | | | | | | 4-pin micro AC connector | 13108AQD03 ☺ | |
| | 9 in (225 mm) standard cutoff | 0.1 to 6 in (3 to 150 mm) | 12 in (304 mm) and beyond | 0.9 in (23 mm) diameter at 9 in (225 mm) | Infrared | 6 ft cable | 13103A6513 | |
| | | | | | | 4-pin micro AC connector | 13103AQD03 ☺ | |
| | 10–30 Vdc (NPN and PNP) | 2 in (50 mm) sharp cutoff | 0.4 to 1.8 in (10 to 45 mm) | 2.25 in (57 mm) and beyond | 0.25 in (6 mm) diameter at 2.25 in (64 mm) | Visible red | 6 ft cable | 13104A6517 |
| | | | | | | | 4-pin micro DC connector | 13104AQD07 ☺ |
| | | 4 in (100 mm) sharp cutoff | 0.5 to 3 in (13 to 76 mm) | 5 in (127 mm) and beyond | 0.35 in (9 mm) diameter at 5 in (127 mm) | Visible red | 6 ft cable | 13101A6517 |
| 4-pin micro DC connector | | | | | | | 13101AQD07 ☺ | |
| 6 in (150 mm) standard cutoff | 0.1 to 4 in (3 to 100 mm) | 9 in (228 mm) and beyond | 0.6 in (15 mm) diameter at 6 in (150 mm) | Infrared | 6 ft cable | 13108A6517 | | |
| | | | | | 4-pin micro DC connector | 13108AQD07 ☺ | | |
| 9 in (225 mm) standard cutoff | 0.1 to 6 in (3 to 150 mm) | 12 in (304 mm) and beyond | 0.9 in (23 mm) diameter at 9 in (225 mm) | Infrared | 6 ft cable | 13103A6517 | | |
| | | | | | 4-pin micro DC connector | 13103AQD07 ☺ | | |

Notes



☺☺ See listing of compatible connector cables on **Page V8-T5-62**.

① Sensor will detect a 90% reflectance card at this range.

② Sensor will ignore a 90% reflectance card at this range.

③ Consult factory for approval status.

Three-Wire and Four-Wire Sensors, continued

| | Operating Voltage | Nominal Range ^① | Optimum Range | Cut-Off Range ^② | Filed of View | Sensing Beam | Connection Type | Catalog Number | | | | |
|--|---|----------------------------------|--------------------------------|--|---|--------------|--|--------------------------------|---------------------------------|-----------------------------|--|---------------------------------|
| Perfect Prox Right Angle Viewing  | Perfect Prox Right Angle Viewing | | | | | | | | | | | |
| | 20–264 Vac 50/60 Hz or 15–30 Vdc (NPN) | 2 in (50 mm) sharp cutoff | 0.4 to 1.8 in (10 to 45 mm) | 2.25 in (57 mm) and beyond | 0.25 in (6 mm) diameter at 2.25 in (64 mm) | | Visible red | 6 ft cable | 13104R6513 | | | |
| | | | | | | | | 4-pin micro AC connector | 13104RQD03 [⊕] | | | |
| | | 4 in (100 mm) sharp cutoff | 0.5 to 3 in (13 to 76 mm) | 5 in (127 mm) and beyond | 0.35 in (9 mm) diameter at 5 in (127 mm) | | | 6 ft cable | 13104RS5013 | | | |
| | | | | | | | | 4-pin micro AC connector | 13104RS5003 [⊕] | | | |
| | 6 in (150 mm) standard cutoff | 0.1 to 4 in (3 to 100 mm) | 9 in (228 mm) and beyond | 0.6 in (15 mm) diameter at 6 in (150 mm) | Infrared | | 6 ft cable | 13108R6513 | | | | |
| | | | | | | | 4-pin micro AC connector | 13108RQD03 [⊕] | | | | |
| | | 9 in (225 mm) standard cutoff | 0.1 to 6 in (3 to 150 mm) | 12 in (304 mm) and beyond | | | 0.9 in (23 mm) diameter at 9 in (225 mm) | 6 ft cable | 13103R6513 | | | |
| | | | | | | | | 4-pin micro AC connector | 13103RQD03 [⊕] | | | |
| | 10–30 Vdc (NPN and PNP) | 2 in (50 mm) sharp cutoff | 0.4 to 1.8 in (10 to 45 mm) | 2.25 in (57 mm) and beyond | 0.25 in (6 mm) diameter at 2.25 in (64 mm) | | Visible red | 6 ft cable | 13104R6517 | | | |
| | | | | | | | | 4-pin micro DC connector | 13104RQD07 [⊕] | | | |
| | | | | | | | | 4 in (100 mm) sharp cutoff | 0.5 to 3 in (13 to 76 mm) | 5 in (127 mm) and beyond | 0.35 in (9 mm) diameter at 5 in (127 mm) | 6 ft cable |
| 4-pin micro DC connector | | | | | | | | | | | | 13104RS5007 [⊕] |
| 6 in (150 mm) standard cutoff | | 0.1 to 4 in (3 to 100 mm) | 9 in (228 mm) and beyond | 0.6 in (15 mm) diameter at 6 in (150 mm) | Infrared | | 6 ft cable | 13108R6517 | | | | |
| | | | | | | | 4-pin micro DC connector | 13108RQD07 [⊕] | | | | |
| | | 9 in (225 mm) standard cutoff | 0.1 to 6 in (3 to 150 mm) | 12 in (304 mm) and beyond | | | 0.9 in (23 mm) diameter at 9 in (225 mm) | 6 ft cable | 13103R6517 | | | |
| | | | | | | | | 4-pin micro DC connector | 13103RQD07 [⊕] | | | |
| Fine Spot Perfect Prox Forward Viewing  | Fine Spot Perfect Prox Forward Viewing | | | | | | | | | | | |
| | 20–264 Vac 50/60 Hz or 15–30 Vdc (NPN) | 2 in (50 mm) sharp cutoff | 0.9 to 1.8 in (23 to 45 mm) | 2.25 in (57 mm) and beyond | 0.05 in (1.3 mm) diameter at 1.7 in (43 mm) | | Visible red | 6 ft cable | 13105A6513 | | | |
| | | | | | | | | 4-pin micro AC connector | 13105AQD03 [⊕] | | | |
| | 10–30 Vdc (NPN and PNP) | 2 in (50 mm) sharp cutoff | 0.9 to 1.8 in (23 to 45 mm) | 2.25 in (57 mm) and beyond | 0.05 in (1.3 mm) diameter at 1.7 in (43 mm) | | | 6 ft cable | 13105A6517 | | | |
| | | | | | | | | 4-pin micro DC connector | 13105AQD07 [⊕] | | | |

Notes

⊕ See listing of compatible connector cables on **Page V8-T5-62**.

- ① Sensor will detect a 90% reflectance card at this range.
- ② Sensor will ignore a 90% reflectance card at this range.
- ③ Consult factory for approval status.

Fiber Optic Sensors

Three-Wire and Four-Wire Sensors

Sensing Range (Optimum Range is 50% of Sensing Range) ①

| Operating Voltage | Pre-Assembled Fiber Optic Cables | | | | | | Connection Type | Catalog Number | |
|---|---|-------------------------|------------------------|----------------------|-------------------------|----------------------|--------------------------|--------------------------|---------------------|
| | Bulk Length Fibers ② | | Thru-Beam Mode | | Diffuse Reflective Mode | | | | |
| | Thru-Beam Mode | Diffuse Reflective Mode | 0.5 mm Diameter Fibers | 1 mm Diameter Fibers | 0.5 mm Diameter Fibers | 1 mm Diameter Fibers | | | |
| Plastic Fiber Optic Forward Viewing  | 18 mm Diameter Plastic Fiber Optic Forward Viewing | | | | | | | | |
| | 20–264 Vac 50/60 Hz or 15–30 Vdc (NPN) | 5 in (123 mm) | 1.5 in (38 mm) | 2.1 in (53 mm) | 5 in (127 mm) | 0.6 in (15 mm) | 1.5 in (38 mm) | 6 ft cable | 15100A6513 |
| | | | | | | | | 4-pin micro AC connector | 15100AQD03 ⊕ |
| 10–30 Vdc (NPN and PNP) | 5 in (123 mm) | 1.5 in (38 mm) | 2.1 in (53 mm) | 5 in (127 mm) | 0.6 in (15 mm) | 1.5 in (38 mm) | 6 ft cable | 15100A6517 | |
| | | | | | | | 4-pin micro DC connector | 15100AQD07 ⊕ | |

Glass Fiber Optic Adapter

Use our glass fiber optic adapter with any diffuse reflective sensor model—see below for details.

Glass Fiber Optic Adapter

This simple adapter allows glass fiber optic cables to be used with standard Comet Series diffuse reflective sensors.

Glass Fiber Optic Adapter with Hex Wrench,



Glass Fiber Optic Adapter

| Sensors | Fibers | Catalog Number |
|---|---|-------------------|
| Glass Fiber Optic Adapter with Hex Wrench | | |
| Forward viewing, diffuse reflective sensors (ordered separately, see Page V8-T5-58) | Glass fiber optic cables (ordered separately, see Tab 9, section 9.2) | 6235A-6501 |
| | Note: Use only with the E51KF series fibers. | |

Notes

⊕ See listing of compatible connector cables on **Page V8-T5-62**.

① Ranges are with bare fibers—no lenses. Sensing range is affected by power of sensor, length of fiber optic cable and use of lenses. Lenses will increase ranges. As bulk fiber length increases, sensing range decreases—see table below. For example, for 100 ft of fiber (the total of source and detector fiber lengths), the excess gain shown in gain graphs below would be reduced to about 1/4 its nominal value.

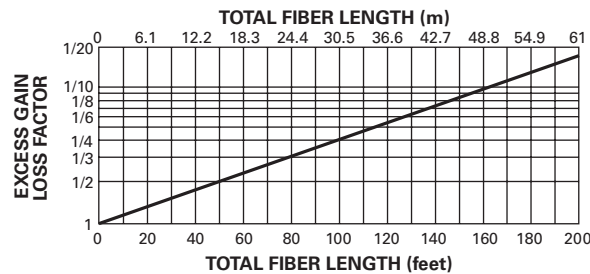



② Sensing range is based on 6 ft (2m) of plastic 1 mm diameter source and detector fiber optic cable for a total length of 13.1 ft (4m). To determine performance with longer lengths, see graph above. Compatible fiber optic cables are shown in **Tab 9, section 9.1**.

Compatible Connector Cables

Micro-Style, Straight Female



Standard Cables—Micro ^①

| Voltage Style | Number of Pins | Gauge | Length | Pin Configuration/ Wire Colors (Face View Female Shown) | PVC Jacket Catalog Number | PUR Jacket Catalog Number | IRR PUR Jacket Catalog Number |
|-------------------------------------|------------------|--------|-----------|--|------------------------------|------------------------------|----------------------------------|
| Micro-Style, Straight Female | | | | | | | |
| AC | 3-pin, 3-wire | 22 AWG | 6 ft (2m) |  1-Green 2-Red/Black 3-Red/White | CSAS3F3CY2202 | CSAS3F3RY2202 | — |
| | 4-pin, 4-wire | 22 AWG | 6 ft (2m) |  1-Red/Black 2-Red/White 3-Red 4-Green | CSAS4F4CY2202 | CSAS4F4RY2202 | CSAS4F4IO2202 |
| DC | 4-pin, 4-wire | 22 AWG | 6 ft (2m) |  1-Brown 2-White 3-Blue 4-Black | CSDS4A4CY2202 | CSDS4A4RY2202 | CSDS4A4IO2202 |

5

Mini-Style, Straight Female





Standard Cables—Mini ^①

| Current Rating at 600V | Voltage Style | Number of Pins | Gauge | Length | Pin Configuration/ Wire Colors (Face View Female Shown) | Catalog Number |
|------------------------------------|---------------|----------------|--------|-----------|---|----------------|
| Mini-Style, Straight Female | | | | | | |
| 13A | — | 3-pin | 16 AWG | 6 ft (2m) |  1-Green 2-Black 3-White | CSMS3F3CY1602 |

Accessories



Comet Series Sensors

| Description | Catalog Number |
|--|-------------------------------|
| Retroreflectors | |
| Retroreflectors and retroreflective tape | See Tab 8, section 8.1 |
| Mounting Brackets | |
| A wide variety of mounting brackets for tubular sensors | See Tab 8, section 8.2 |
| Flush Mount Bracket | |
|  Contoured design is ideal for flush mounting of Right Angle Comet Series reflex to mounting surface using 1/4-in hardware. No alignment adjustment. Sensor mounts on #4 studs. 304 stainless steel | 6161AS5296 |
|  Same as above except without contour. Ideal for right angle diffuse and thru-beam sensors. 304 stainless steel | 6161AS5297 |
| Dimensions, see Page V8-T5-68. | |

Note

^① For a full selection of connector cables, see **Tab 10, section 10.1.**

Comet Series Sensors, continued

| Adjustable Protective Bracket | Description | Catalog Number |
|---|--|--|
|  | Adjustable Protective Bracket Heavy-duty bracket protects the sensor from damage. Works with all Comet Series sensors except two inch Perfect Prox models. Ideal for material handling applications with Right Angle reflex sensors. Provides locking vertical and horizontal adjustments for independent adjustment in each axis. Sensor mounts on #4 studs. 10 ga. painted steel | E58KS5200 |
| Comet Ball Swivel Bracket  | Comet Ball Swivel Bracket Allows 360° rotation and 10° vertical tilt. Hole spacing is identical to our 50 and 55 Series sensors. Ideal for mounting Right Angle sensors. Made of Noryl. | 6181AS5200 |
| Accessories | | |
| Replacement mounting brackets, nuts and other accessories | | See Tab 8, sections 8.2 and 8.3 |
| Connector Cables | | |
| A variety of cables, connector blocks and accessories | | See Tab 10, section 10.1 |
| Dimensions , see Page V8-T5-68 . | | |

Technical Data and Specifications

Glass Fiber Optic Adapter

| Description | Specification |
|----------------------------|---|
| Sensor specifications | See Comet Series specifications on Page V8-T5-64 |
| Material of construction | Adapter: 360 brass; gasket: silicone |
| Vibration (sensor/adapter) | 30g over 10 Hz to 2 kHz |
| Shock (sensor/adapter) | 50g for 10 ms 1/2 sinewave pulse |
| Enclosure ratings | NEMA 1 ^① |

Note

- ^① The adapter will resist the entrance of moisture in the area between the lenses and the fiber ends when properly assembled. However, moisture entry is possible during direct high pressure sprays. Since the Comet Series sensors are rated NEMA 1, 2, 3, 4, 4X, 6, 12 and 13, this will not result in damage to the sensors themselves.

Comet Series Sensors

Three-Wire and Four-Wire Sensors

| Description | AC/DC Models (AC Operation) | AC/DC Models (DC Operation) | DC-Only Models | Two-Wire Sensors AC Models | DC Models |
|--------------------------|---|---|--|---|---|
| Input voltage | 20 to 264 Vac, 50/60 Hz | 15 to 30 Vdc (15 to 24 Vdc above 131°F/55°C) | 10 to 30 Vdc, (10 to 24 Vdc above 131°F/55°C) | 90 to 132 Vac, 50/60 Hz | 18 to 50 Vdc |
| Power dissipation | 1.5W maximum | 1.5W maximum | 1W maximum | 2W maximum | 2W maximum |
| Output type | VMOS (bi-directional) | NPN (sink) | NPN and PNP (dual outputs) | DMOS | DMOS |
| Current switching | 300 mA maximum | 300 mA maximum | PNP: 100 mA maximum; NPN: 250 mA maximum (NPN: 120 mA maximum above 131°F/55°C) | 300 mA | 300 mA |
| Voltage switching | 375V peak maximum | 375V peak maximum | 30 Vdc maximum | 132 Vac maximum | 50 Vdc maximum |
| Off-state leakage | 250 μ A typical; 500 μ A maximum | 250 μ A typical; 500 μ A maximum | 10 μ A maximum | 1.7 mA maximum | 1.5 mA maximum |
| Surge current | 2A maximum | 2A maximum | 1A maximum | 1A maximum | 1A maximum |
| On-state voltage drop | — | 1.8V at 10 mA; 3.5V at 300 mA | NPN: 400 mV at 10 mA, 1.5V at 250 mA; PNP: 2.4V at 100 mA | 10 Vac | 8 Vdc |
| Response time | 10 ms | 10 ms | 1 ms; 3.5 ms (thru-beam) | 32 ms | 32 ms |
| Time delay | Models with fixed time delay available—contact factory | Models with fixed time delay available—contact factory | Models with fixed time delay available—contact factory | Models with fixed time delay available—contact factory | Models with fixed time delay available—contact factory |
| Short circuit protection | ① | ① | ② | Auto reset | Auto reset |
| Temperature range | | | | | |
| Thru-beam source | −4° to 158°F (−20° to 70°C) | −4° to 158°F (−20° to 70°C) | −4° to 158°F (−20° to 70°C) | −13° to 131°F (−25° to 55°C) | −13° to 131°F (−25° to 55°C) |
| All others | −40° to 158°F (−40° to 70°C) | −40° to 158°F (−40° to 70°C) | −40° to 158°F (−40° to 70°C) | — | — |
| Light/dark operation | Switch selectable | Switch selectable | Switch selectable | Switch selectable | Switch selectable |

| Description | All Models |
|---------------------|--|
| Enclosure material | Lens: polycarbonate; cable jacket: PVC; body: structural polyurethane foam (do not expose to concentrated acids, alcohols or ketones) |
| Cable/connector | Cable versions: 6 ft cable (22 AWG) Connector versions: Male mini- and micro-connectors (refer to wiring diagrams for number of pins per model) on nominal 8 in pigtailed |
| Vibration and shock | Vibration: 30g over 10 Hz to 2 kHz; shock: 100g for 3 ms 1/2 sine wave pulse |
| Indicator LED | Lights steady when output is ON; flashes when short circuit protection is in latch condition (except two-wire models) |
| Sunlight immunity | Perfect Prox: 5000 ft-candles; all others: 10,000 ft-candles |
| Enclosure ratings | NEMA 1, 2, 3, 4, 4X, 6, 12 and 13 ③④; IP69K |

Notes

- ① Sensor will turn off immediately when short or overload is detected (indicator LED flashes). Turn power OFF and back ON to reset.
IMPORTANT: During installation, correct power connections must be made first to ensure fail-safe short circuit protection of outputs.
- ② Sensor will turn off immediately when short or overload is detected (indicator LED flashes). Sensor will reset when short is removed.
- ③ These products conform to NEMA tests as indicated, however, some severe washdown applications can exceed these NEMA test specifications.
- ④ NEMA 6P models available—contact factory.

Excess Gain

Thru-Beam Sensors

Thru-Beam

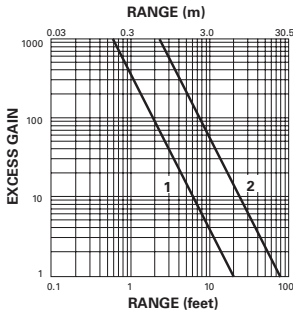

1. 12100A and 12100R detectors using 11100A or 11100R sources
2. 12102A detectors using 11102A sources

Reflex Sensors, Diffuse Reflective Sensors and Focused Diffuse Reflective Sensors

Reflex (3 In Diameter Retroreflector)

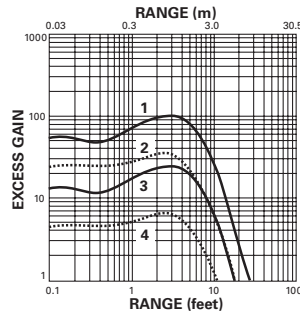

1. 14100A/14102A
2. 14102R
3. 14101A
4. 14101R

Diffuse Reflective (90% Reflective White Card)

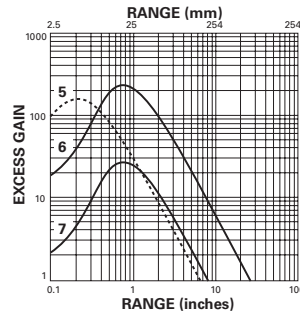

5. 13107
6. 13100
7. 13106

Focused Diffuse Reflective

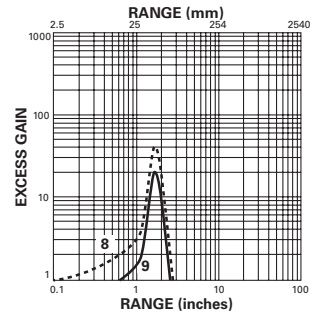

8. 13102A Typical
9. 13102A Minimum

Perfect Prox Sensors

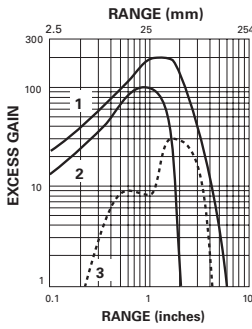

1. 13108A/13108R
2. 13104A
3. 13104RS

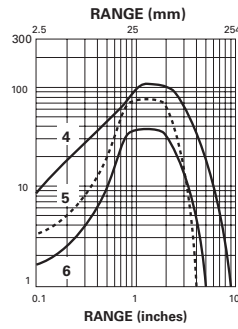

4. 13103A/13103R
5. 13101A Typical
6. 13101A Minimum

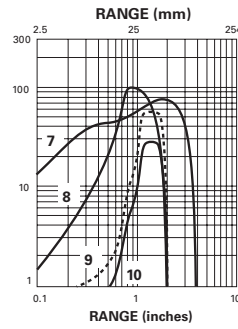

7. 13101AS
8. 13104R
9. 13105A Typical
10. 13105A Minimum

Fiber Optic Sensors (Performance using 13.1 ft [4m] of fiber)

Thru-Beam Mode

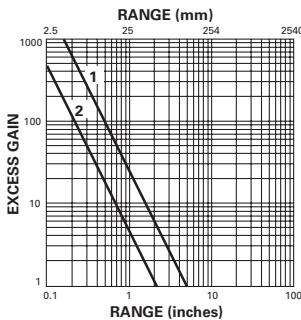

1. 15100 with 1 mm diameter fibers
2. 15100 with 0.5 mm diameter fibers

Diffuse Reflective Mode

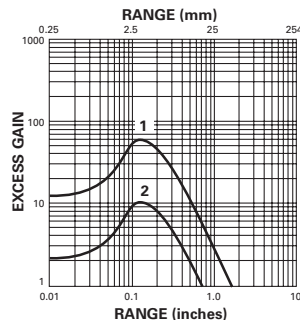

1. 15100 with 1 mm diameter fibers
2. 15100 with 0.5 mm diameter fibers

Glass Fiber Optic Adapters

When Using Single Fibers for Thru-Beam Sensing

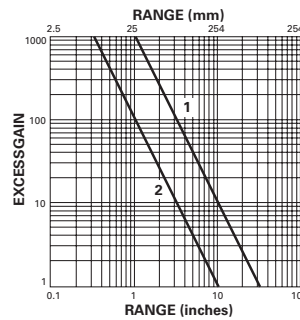

- Gain using E51KF823 fibers
1. 13100A Comet
 2. 13106A Comet

When Using Duplex Fibers for Diffuse Reflective Sensing

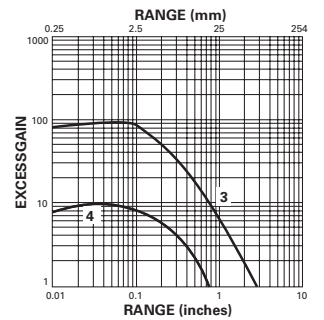

- Gain using E51KF723 fibers, based on 90% reflective white card
3. 13100A Comet
 4. 13106A Comet

Wiring Diagrams

Pin numbers are for reference, rely on pin location when wiring.

AC/DC Models (AC Connection)

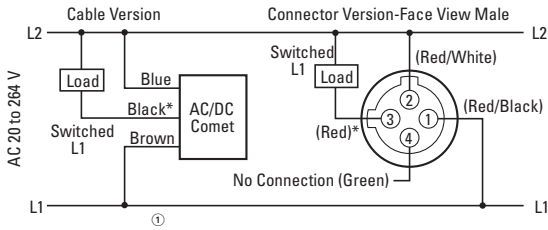

DC Models (Two-Wire)

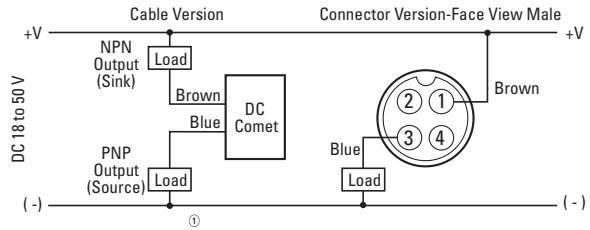

AC Models (AC Connection)

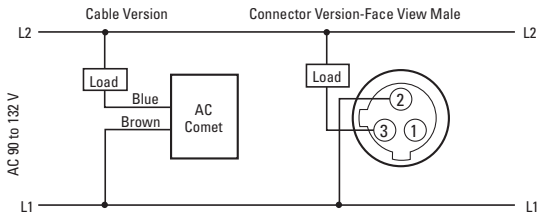

DC Models (Four-Wire)

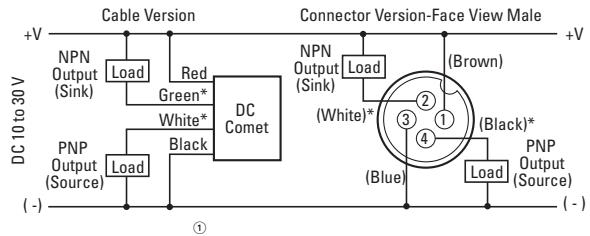

AC/DC Models (DC Connection)

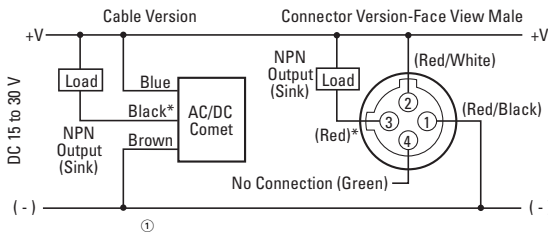

Notes

CAUTION: AC/DC connector version sensors use an AC-type connector. Use of DC power with AC-type connectors may not conform with established standards. For connector versions, the pin numbering and color codes shown are typical of several manufacturers. However, variations are possible. In case of discrepancies, rely on function indicated and pin location rather than pin number or color code.

* No connection when using thru-beam sources.

Dimensions

Approximate Dimensions in Inches (mm), unless otherwise noted

Sensor with Adapter Installed

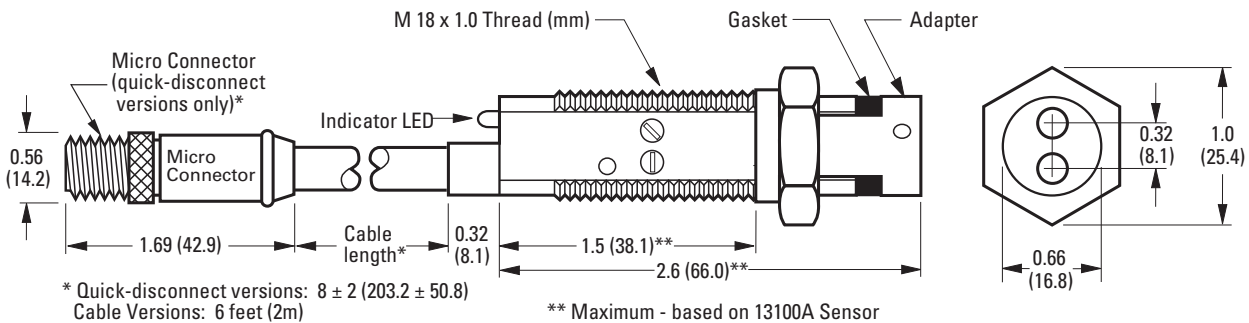

Approximate Dimensions in Inches (mm), unless otherwise noted

Comet Series Sensor Dimensions and Specifications

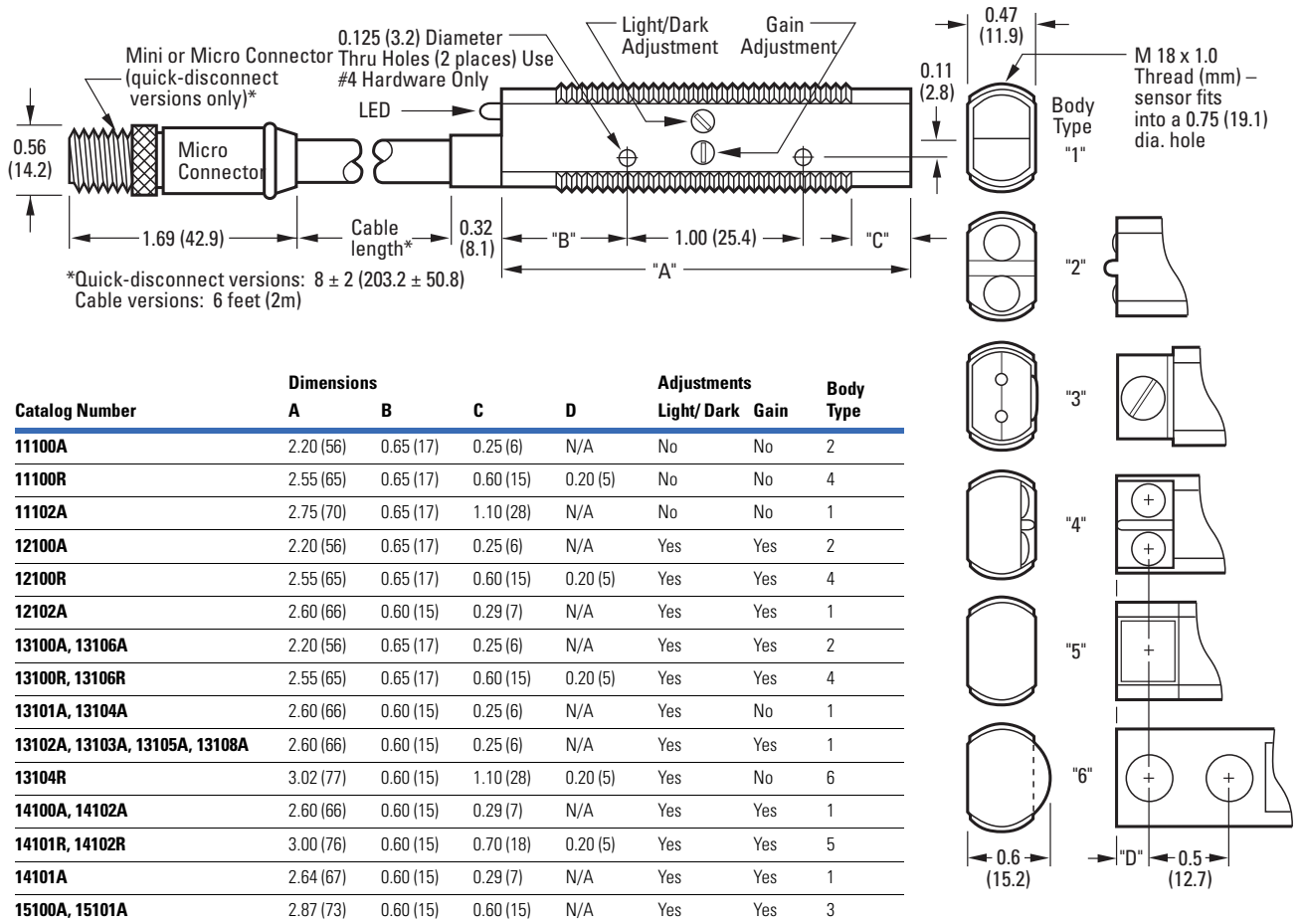

| Catalog Number | Dimensions | | | | Adjustments | | Body Type |
|--------------------------------|------------|-----------|-----------|----------|-------------|------|-----------|
| | A | B | C | D | Light/ Dark | Gain | |
| 11100A | 2.20 (56) | 0.65 (17) | 0.25 (6) | N/A | No | No | 2 |
| 11100R | 2.55 (65) | 0.65 (17) | 0.60 (15) | 0.20 (5) | No | No | 4 |
| 11102A | 2.75 (70) | 0.65 (17) | 1.10 (28) | N/A | No | No | 1 |
| 12100A | 2.20 (56) | 0.65 (17) | 0.25 (6) | N/A | Yes | Yes | 2 |
| 12100R | 2.55 (65) | 0.65 (17) | 0.60 (15) | 0.20 (5) | Yes | Yes | 4 |
| 12102A | 2.60 (66) | 0.60 (15) | 0.29 (7) | N/A | Yes | Yes | 1 |
| 13100A, 13106A | 2.20 (56) | 0.65 (17) | 0.25 (6) | N/A | Yes | Yes | 2 |
| 13100R, 13106R | 2.55 (65) | 0.65 (17) | 0.60 (15) | 0.20 (5) | Yes | Yes | 4 |
| 13101A, 13104A | 2.60 (66) | 0.60 (15) | 0.25 (6) | N/A | Yes | No | 1 |
| 13102A, 13103A, 13105A, 13108A | 2.60 (66) | 0.60 (15) | 0.25 (6) | N/A | Yes | Yes | 1 |
| 13104R | 3.02 (77) | 0.60 (15) | 1.10 (28) | 0.20 (5) | Yes | No | 6 |
| 14100A, 14102A | 2.60 (66) | 0.60 (15) | 0.29 (7) | N/A | Yes | Yes | 1 |
| 14101R, 14102R | 3.00 (76) | 0.60 (15) | 0.70 (18) | 0.20 (5) | Yes | Yes | 5 |
| 14101A | 2.64 (67) | 0.60 (15) | 0.29 (7) | N/A | Yes | Yes | 1 |
| 15100A, 15101A | 2.87 (73) | 0.60 (15) | 0.60 (15) | N/A | Yes | Yes | 3 |

Approximate Dimensions in Inches (mm), unless otherwise noted

Accessories

Flush Mount Bracket—6161AS5296

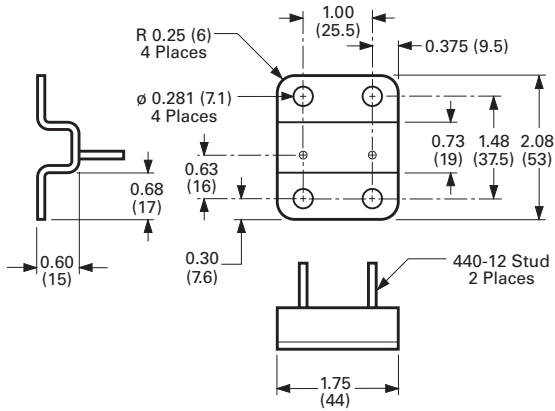

Adjustable Protective Bracket

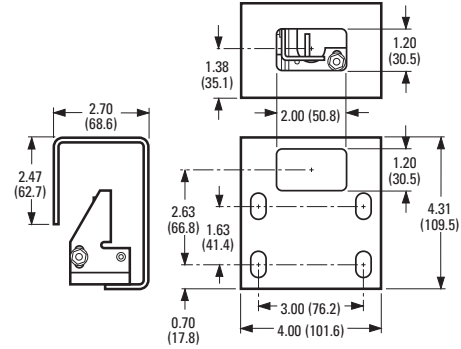

Flush Mount Bracket—6161AS5297

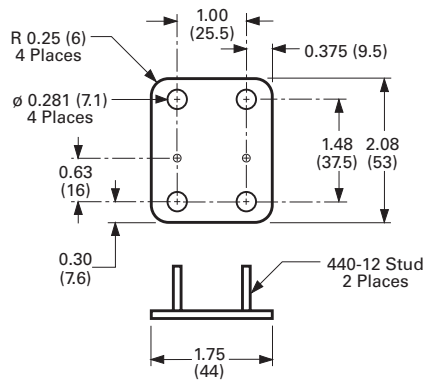

Comet Ball Swivel Bracket

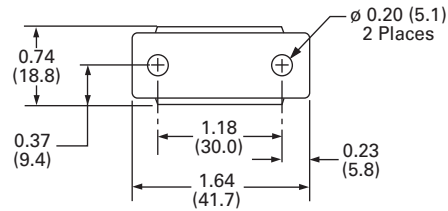

Prism Series Sensors



Prism Series Sensors

Product Description

The Prism Series from Eaton's Electrical Sector is a cost-effective line of miniature photoelectric sensors with twice the optical gain of other sensors in this product class. Forward and Right Angle viewing models feature identical gain and optical characteristics for the best fit on your machine. A gain control allows quick adjustment for peak optical performance in a variety of applications.

Four sensing modes are available, including polarized reflex to eliminate reliability problems when sensing shiny objects. Visible red sensing beams throughout the Prism Series allow you to see exactly where the sensors are aimed for easier setup. Models are available preconfigured in either light or dark operate modes.

The unique threaded body with flat sides allows quick mounting in a 3/4 in hole or against any flat surface. Internal components are rigidly sealed in a solid encapsulated package for excellent performance in high-vibration and high-shock applications.

See **Page V8-T5-73** for details on the Prism Series' flexible isolated output.

Contents

Description

| | <i>Page</i> |
|---|-----------------|
| Prism Series Sensors | |
| Product Overview | V8-T5-70 |
| Product Selection | |
| Thru-Beam Sensors | V8-T5-70 |
| Reflex and Diffuse Reflective Sensors | V8-T5-71 |
| Glass Fiber Optic Adapter | V8-T5-71 |
| Compatible Connector Cables | V8-T5-72 |
| Accessories | V8-T5-72 |
| Technical Data and Specifications | V8-T5-73 |
| Excess Gain | V8-T5-74 |
| Wiring Diagrams | V8-T5-75 |
| Dimensions | V8-T5-76 |

Features

- Small size for use in a wide variety of applications and locations
- High sensing power for longer ranges and resistance to dust and dirt
- Adjustable gain control to ensure peak optical performance
- High noise immunity which greatly reduces problems associated with electrical noise
- AC/DC models which allow you to order and stock one model for both voltages
- DC only models which offer lower cost options in all sensing modes
- Isolated outputs for wiring flexibility
- Short circuit protection
- Quick 3 ms response time on all models
- Highly visible output status LED
- Built-in cable models allow for lowest cost wiring
- Micro-connector models provide for quick installation or replacement
- Custom cable length options

Standards and Certifications

- UL Recognized
- cUL Recognized
- CE

**⚠ DANGER**

THIS SENSOR IS NOT A SAFETY DEVICE AND IS NOT INTENDED TO BE USED AS A SAFETY DEVICE. This sensor is designed only to detect and read certain data in an electronic manner and perform no use apart from that, specifically no safety-related use. This sensor product does not include self-checking redundant circuitry, and the failure of this sensor product could cause either an energized or de-energized output condition, which could result in death, serious bodily injury, or property damage.

For Customer Service in the U.S. call 1-877-ETN CARE (386-2273), in Canada call 1-800-268-3578.
For Application Assistance in the U.S. and Canada call 1-800-426-9184.

For the most current information on this product, visit our Web site: www.eaton.com

Product Overview

Product Comparison

Eaton's cost-effective Prism Series, OEM Prism and premium Comet Series all share the same 18 mm flat-sided housing. This results in the largest interchangeable sensor family available, allowing you to select from well over 250 different models to solve the widest variety of sensing applications.

Comparison

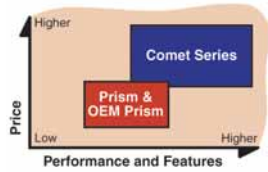

Compared to the similar-looking Comet, the Prism Series is optimized for just value, with a basic feature set best suited for OEMs:

- DC and AC/DC versions
- Isolated AC/DC solid-state outputs

Prism Series

Easy and Flexible Wiring

Prism's isolated output simplifies wiring because it acts like a mechanical relay contact but with solid-state speed and reliability. Use the most convenient available voltage for the sensor while switching to a different voltage with the isolated contact. NPN or PNP is easily determined by the way you wire the output.

Wiring the Prism Series for Logic

With Prism, you can perform simple "and/or" logic without the need for the added cost of an external controller. Low leakage (10 μ A) and resistance ratings (25 ohms) allow Prism sensor outputs to be wired in series or parallel. Two common logic examples are shown at right:

"OR" Function

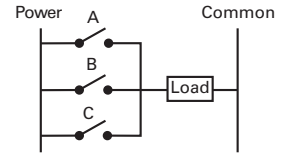

| A | B | C | OUTPUT |
|-----|-----|-----|--------|
| off | off | off | off |
| ON | off | off | ON |
| off | ON | off | ON |
| off | off | ON | ON |

"AND" Function

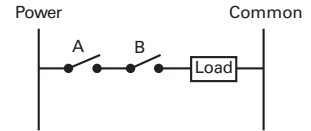

| A | B | OUTPUT |
|-----|-----|--------|
| off | off | off |
| ON | off | off |
| off | ON | off |
| ON | ON | ON |

Product Selection

Thru-Beam Sensors

Three-Wire and Four-Wire Sensors

| | Operating Voltage | Sensing Range | Optimum Range | Field of View | Thru-Beam Component | Connection Type | Light Operate Catalog Number | Dark Operate Catalog Number |
|--|--|---------------|------------------------------|---|--------------------------|--------------------------|------------------------------|-----------------------------|
| Thru-Beam Forward Viewing | Thru-Beam Forward Viewing | | | | | | | |
| | 20–132 Vac 50/60 Hz or 15–30 Vdc | 20 ft (6m) | 0.1 to 10 ft (0.03 to 3m) | 20 in (0.5m) diameter at 10 ft (3m) | Source | 6 ft cable | 11155AA14 | 11155AA14 |
| | | | | | | 4-pin micro AC connector | 11155AA04 ☼ | 11155AA04 ☼ |
| | | | | | Detector | 6 ft cable | 12155AL10 | 12155AD10 |
| | | | | | | 4-pin micro AC connector | 12155AL04 ☼ | 12155AD04 ☼ |
| | 10–30 Vdc | 20 ft (6m) | 0.1 to 10 ft (0.03 to 3m) | 20 in (0.5m) diameter at 10 ft (3m) | Source | 6 ft cable | 11155AA17 | 11155AA17 |
| | | | | | 4-pin micro DC connector | 11155AA07 ☼ | 11155AA07 ☼ | |
| Detector | | | | | 6 ft cable | 12155AL10 | 12155AD10 | |
| | | | | | 4-pin micro DC connector | 12155AL07 ☼ | 12155AD07 ☼ | |
| Thru-Beam Right Angle Viewing | Thru-Beam Right Angle Viewing | | | | | | | |
| | 20–132 Vac 50/60 Hz or 15–30 Vdc | 20 ft (6m) | 0.1 to 10 ft (0.03 to 3m) | 20 in (0.5m) diameter at 10 ft (3m) | Source | 6 ft cable | 11155RA14 | 11155RA14 |
| | | | | | | 4-pin micro AC connector | 11155RA04 ☼ | 11155RA04 ☼ |
| | | | | | Detector | 6 ft cable | 12155RL10 | 12155RD10 |
| | | | | | | 4-pin micro AC connector | 12155RL04 ☼ | 12155RD04 ☼ |
| | 10–30 Vdc | 20 ft (6m) | 0.1 to 10 ft (0.03 to 3m) | 20 in (0.5m) diameter at 10 ft (3m) | Source | 6 ft cable | 11155RA17 | 11155RA17 |
| | | | | | 4-pin micro DC connector | 11155RA07 ☼ | 11155RA07 ☼ | |
| | | | | Detector | 6 ft cable | 12155RL10 | 12155RD10 | |
| | | | | | 4-pin micro DC connector | 12155RL07 ☼ | 12155RD07 ☼ | |

Wiring Diagrams, see Page V8-T5-75.





Notes

☼ See listing of compatible connector cables on Page V8-T5-72.

① Synchronous design requires source and detector to be wired to one another.

Reflex and Diffuse Reflective Sensors

Three-Wire and Four-Wire Sensors

| | Operating Voltage | Type | Sensing Range | Optimum Range | Field of View | Connection Type | Light Operate Catalog Number | Dark Operate Catalog Number | |
|--|---|----------------------------|-------------------------------|--|--|--------------------------|------------------------------|-----------------------------|--|
| Reflex—Forward Viewing ^①  Sensor Retroreflector ^② | Reflex—Forward Viewing | | | | | | | | |
| | 20–132 Vac 50/60 Hz or 15–30 Vdc | Standard reflex | 15 ft (4.5m) ^③ | 0.1 to 12 ft (0.03 to 3.6m) | 3 in (76 mm) diameter at 12 ft (3.6m) | 6 ft cable | 14150AL14 | 14150AD14 | |
| | | Polarized reflex | 10 ft (3m) ^③ | 0.1 to 8 ft (0.03 to 2.4m) | | 4-pin micro AC connector | 14150AL04 ☹ | 14150AD04 ☹ | |
| | 10–30 Vdc | Standard reflex | 15 ft (4.5m) ^③ | 0.1 to 12 ft (0.03 to 3.6m) | 3 in (76 mm) diameter at 12 ft (3.6m) | 6 ft cable | 14150AL17 | 14150AD17 | |
| | | Polarized reflex | 10 ft (3m) ^③ | 0.1 to 8 ft (0.03 to 2.4m) | | 4-pin micro DC connector | 14150AL07 ☹ | 14150AD07 ☹ | |
| | | Standard reflex | 15 ft (4.5m) ^③ | 0.1 to 12 ft (0.03 to 3.6m) | 3 in (76 mm) diameter at 12 ft (3.6m) | 6 ft cable | 14151AL14 | 14151AD14 | |
| Polarized reflex | | 10 ft (3m) ^③ | 0.1 to 8 ft (0.03 to 2.4m) | | 4-pin micro AC connector | 14151AL04 ☹ | 14151AD04 ☹ | | |
| Reflex—Right Angle Viewing ^①  Retroreflector ^② Sensor | Reflex—Right Angle Viewing | | | | | | | | |
| | 20–132 Vac 50/60 Hz or 15–30 Vdc | Standard reflex | 15 ft (4.5m) ^③ | 0.1 to 12 ft (0.03 to 3.6m) | 3 in (76 mm) diameter at 12 ft (3.6m) | 6 ft cable | 14150RL14 | 14150RD14 | |
| | | Polarized reflex | 10 ft (3m) ^③ | 0.1 to 8 ft (0.03 to 2.4m) | | 4-pin micro AC connector | 14150RL04 ☹ | 14150RD04 ☹ | |
| | 10–30 Vdc | Standard reflex | 15 ft (4.5m) ^③ | 0.1 to 12 ft (0.03 to 3.6m) | 3 in (76 mm) diameter at 12 ft (3.6m) | 6 ft cable | 14150RL17 | 14150RD17 | |
| | | Polarized reflex | 10 ft (3m) ^③ | 0.1 to 8 ft (0.03 to 2.4m) | | 4-pin micro DC connector | 14150RL07 ☹ | 14150RD07 ☹ | |
| | | Standard reflex | 15 ft (4.5m) ^③ | 0.1 to 12 ft (0.03 to 3.6m) | 3 in (76 mm) diameter at 12 ft (3.6m) | 6 ft cable | 14151RL14 | 14151RD14 | |
| Polarized reflex | | 10 ft (3m) ^③ | 0.1 to 8 ft (0.03 to 2.4m) | | 4-pin micro AC connector | 14151RL04 ☹ | 14151RD04 ☹ | | |
| Diffuse Reflective Forward Viewing  | Diffuse Reflective Forward Viewing | | | | | | | | |
| | 20–132 Vac 50/60 Hz or 15–30 Vdc | — | 8 in (200 mm) ^④ | 0.15 to 5 in (4 to 127 mm) | 0.6 in (15 mm) diameter at 5 in (127 mm) | 6 ft cable | 13150AL14 | 13150AD14 | |
| | | — | 8 in (200 mm) ^④ | 0.15 to 5 in (4 to 127 mm) | 0.6 in (15 mm) diameter at 5 in (127 mm) | 4-pin micro AC connector | 13150AL04 ☹ | 13150AD04 ☹ | |
| 10–30 Vdc | — | 8 in (200 mm) ^④ | 0.15 to 5 in (4 to 127 mm) | 0.6 in (15 mm) diameter at 5 in (127 mm) | 6 ft cable | 13150AL17 | 13150AD17 | | |
| — | — | 8 in (200 mm) ^④ | 0.15 to 5 in (4 to 127 mm) | 0.6 in (15 mm) diameter at 5 in (127 mm) | 4-pin micro DC connector | 13150AL07 ☹ | 13150AD07 ☹ | | |
| Diffuse Reflective Right Angle Viewing  | Diffuse Reflective Right Angle Viewing | | | | | | | | |
| | 20–132 Vac 50/60 Hz or 15–30 Vdc | — | 8 in (200 mm) ^④ | 0.15 to 5 in (4 to 127 mm) | 0.6 in (15 mm) diameter at 5 in (127 mm) | 6 ft cable | 13150RL14 | 13150RD14 | |
| | | — | 8 in (200 mm) ^④ | 0.15 to 5 in (4 to 127 mm) | 0.6 in (15 mm) diameter at 5 in (127 mm) | 4-pin micro AC connector | 13150RL04 ☹ | 13150RD04 ☹ | |
| 10–30 Vdc | — | 8 in (200 mm) ^④ | 0.15 to 5 in (4 to 127 mm) | 0.6 in (15 mm) diameter at 5 in (127 mm) | 6 ft cable | 13150RL17 | 13150RD17 | | |
| — | — | 8 in (200 mm) ^④ | 0.15 to 5 in (4 to 127 mm) | 0.6 in (15 mm) diameter at 5 in (127 mm) | 4-pin micro DC connector | 13150RL07 ☹ | 13150RD07 ☹ | | |

Glass Fiber Optic Adapter

This simple adapter allows glass fiber optic cables to be used with standard Comet Series diffuse reflective sensors.

Glass Fiber Optic Adapter with Hex Wrench



Glass Fiber Optic Adapter

| Sensors | Fibers | Catalog Number |
|---|---|-------------------|
| Glass Fiber Optic Adapter with Hex Wrench | | |
| Forward viewing, diffuse reflective sensors (ordered separately, see table above) | Glass fiber optic cables (ordered separately, see Tab 9, section 9.2) | 6235A-6501 |

Notes



- ☹ See listing of compatible connector cables on **Page V8-T5-72**.
- ① For complete system, order sensor and retroreflector (see **Tab 8, section 8.1**).
- ② Retroreflector not included.
- ③ Ranges based on a 3 in diameter retroreflector.
- ④ Sensor will detect a 90% reflectance white card at this range.

Compatible Connector Cables

Micro-Style,
Straight Female



Standard Cables—Micro ^①

| Voltage Style | Number of Pins | Gauge | Length | Pin Configuration/ Wire Colors (Face View Female Shown) | PVC Jacket Catalog Number | PUR Jacket Catalog Number | IRR PUR Jacket Catalog Number |
|-------------------------------------|------------------|--------|-----------|---|------------------------------|------------------------------|----------------------------------|
| Micro-Style, Straight Female | | | | | | | |
| AC | 4-pin, 4-wire | 22 AWG | 6 ft (2m) |  | CSAS4F4CY2202 | CSAS4F4RY2202 | CSAS4F4IO2202 |
| DC | 4-pin, 4-wire | 22 AWG | 6 ft (2m) |  | CSDS4A4CY2202 | CSDS4A4RY2202 | CSDS4A4IO2202 |

5

Accessories

Prism Series Sensors

| Description | Catalog Number |
|--|--|
| Retroreflectors | |
| Retroreflectors and retroreflective tape | See Tab 8, section 8.1 |
| Mounting Brackets | |
| A wide variety of mounting brackets for tubular sensors | See Tab 8, section 8.2 |
| Flush Mount Bracket | |
| Flush Mount Bracket Contoured design is ideal for flush mounting of Right Angle Prism Series reflex to mounting surface using 1/4 in hardware. No alignment adjustment. Sensor mounts on #4 studs. 304 stainless steel | 6161AS5296 |
| Flush Mount Bracket Same as above except without contour. Ideal for right angle diffuse and thru-beam sensors. 304 Stainless Steel | 6161AS5297 |
| Adjustable Protective Bracket Heavy-duty bracket protects the sensor from damage. Works with all Prism Series sensors. Ideal for material handling applications with Prism right angle reflex sensors. Provides locking vertical and horizontal adjustments for independent adjustment in each axis. Sensor mounts on #4 studs. 10 ga. painted steel | E58KS5200 |
| Comet/Prism Ball Swivel Bracket Allows 360° rotation and 10° vertical tilt. Hole spacing is identical to our 50 and 55 Series sensors. Ideal for mounting Right Angle sensors. Made of Noryl. | 6181AS5200 |
| Accessories | |
| Replacement mounting nuts and other accessories | See Tab 8, sections 8.2 and 8.3 |
| Connector Cables | |
| A variety of cables, connector blocks and accessories | See Tab 10, section 10.1 |
| Dimensions, see Page V8-T5-76. | |
| Note | |
| ^① For a full selection of connector cables, see Tab 10, section 10.1. | |

Technical Data and Specifications

Glass Fiber Optic Adapter

| Description | Specification |
|----------------------------|---------------------------------------|
| Sensor specifications | See Prism Series specifications below |
| Material of construction | Adapter: 360 brass; gasket: silicone |
| Vibration (sensor/adapter) | 30g over 10 Hz to 2 kHz |
| Shock (sensor/adapter) | 50g for 10 ms 1/2 sinewave pulse |
| Enclosure ratings | NEMA 1 ^① |

Prism Series Sensors

| Description | AC/DC Models | DC Only Models |
|----------------------------|---|---|
| Input voltage | 20 to 132 Vac, 50/60 Hz or 15 to 30 Vdc | 10 to 30 Vdc |
| Power dissipation | Thru-beam: 2W maximum; All others: 1.5W maximum | Thru-beam: 1.5W maximum; All others: 1W maximum |
| Output type | Solid-state relay | Solid-state relay |
| Output isolation | 400V maximum | 400V maximum |
| Voltage switching capacity | 200 Vac peak; 180 Vdc | 200 Vac peak; 180 Vdc |
| Current switching capacity | 80 mA AC load, 110 mA at 132 Vdc (derate to 100 mA at 180 Vdc) | 80 mA AC load, 110 mA at 132 Vdc (derate to 100 mA at 180 Vdc) |
| Off-state leakage | 10 μ A maximum | 10 μ A maximum |
| On-state resistance | 25 ohms maximum | 25 ohms maximum |
| Short circuit protection | Protected (current limited) for loads less than 32 Vac or Vdc ^② | Protected (current limited) for loads less than 32 Vac or Vdc ^② |
| Response time | 3 ms | 3 ms |
| Light/dark operation | Specified by catalog number | Specified by catalog number |
| Temperature range | | |
| Operating | -13° to 131°F (-25° to 55°C) | -13° to 131°F (-25° to 55°C) |
| Storage | -13° to 158°F (-25° to 70°C) | -13° to 158°F (-25° to 70°C) |
| Material of construction | Lens: polycarbonate; cable jacket: PVC; body: structural polyurethane foam ^③ | Lens: polycarbonate; cable jacket: PVC; body: structural polyurethane foam ^③ |
| Cable versions | 2m length, 4-conductor cable; micro 4-pin male connector | 2m length, 4-conductor cable; micro 4-pin male connector |
| Connector versions | Micro-connector 4-pin male AC or DC key (by model) | Micro-connector 4-pin male AC or DC key (by model) |
| Vibration and shock | Vibration: 30g over 10 Hz to 2 kHz; shock: 50g for 10 ms 1/2 sine wave pulse | Vibration: 30g over 10 Hz to 2 kHz; shock: 50g for 10 ms 1/2 sine wave pulse |
| LED indicator | Thru-beam source: Lights steady when power is ON; all others: Light steady when output is ON | Thru-beam source: Lights steady when power is ON; all others: Light steady when output is ON |
| Thru-beam alignment aid | Detector includes a visible LED behind lens that lights steady when beam is complete | Detector includes a visible LED behind lens that lights steady when beam is complete |
| Enclosure ratings | NEMA 1, 2, 3, 4, 4X, 6, 12 and 13 ^④ | NEMA 1, 2, 3, 4, 4X, 6, 12 and 13 ^④ |

Notes

- ^① The adapter will resist the entrance of moisture in the area between the lenses and the fiber ends when properly assembled. However, moisture entry is possible during direct high pressure sprays. Since the Prism Series sensors are rated NEMA 1, 2, 3, 4, 4X, 6, 12 and 13, this will not result in damage to the sensors themselves.
- ^② **IMPORTANT:** Output will reset automatically when short is removed (there is no visual indication of a short circuit condition)
- ^③ Do not expose to concentrated acids, alcohols or ketones.
- ^④ Photoelectric sensors conform to NEMA tests as indicated above, however, some severe washdown applications can exceed these NEMA test specifications.

Excess Gain

Thru-Beam Sensors

Thru-Beam

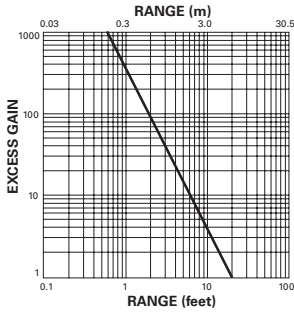

Reflex and Diffuse Reflective Sensors

Polarized Reflex (3 in diameter retroreflector)

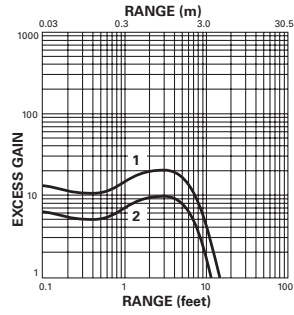

1. 14151 Typical performance
2. 14151 Minimum performance

Diffuse Reflective (90% reflective white card)

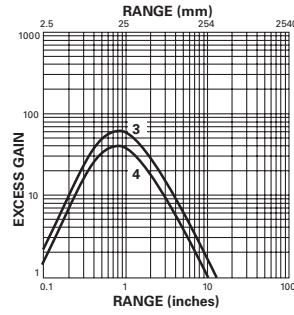

3. 13151 Typical performance
4. 13151 Minimum performance

Glass Fiber Optic Adapter

When Using Single Fibers for Thru-Beam Sensing

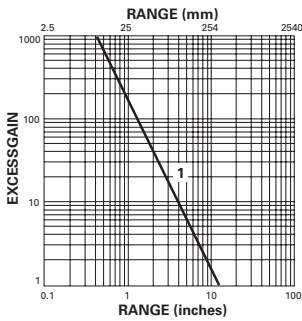

- Gain using E51KF823 fibers
1. 13150A Prism

When Using Duplex Fibers for Diffuse Reflective Sensing

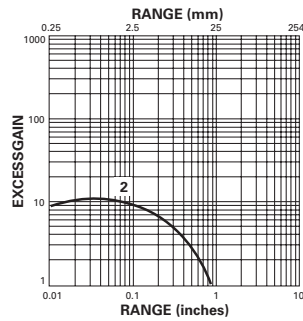

- Gain using E51KF723 fibers, based on 90% reflective white card
2. 13150A Prism

Wiring Diagrams

Pin numbers are for reference, rely on pin location when wiring.

Thru-Beam Sensors

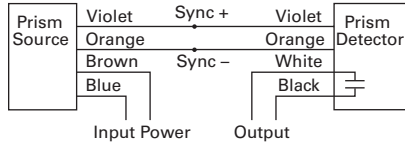

See Prism Series wiring diagrams below for details on wiring power and output.

Prism Series Sensors

AC/DC Models ①②

All AC/DC Models (except Thru-Beam)

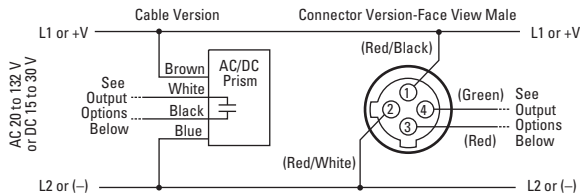

DC Models ①②③

All DC Models (except Thru-Beam)

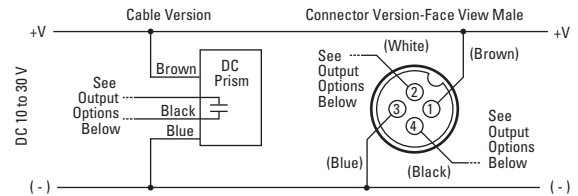

AC/DC Thru-Beam Wiring

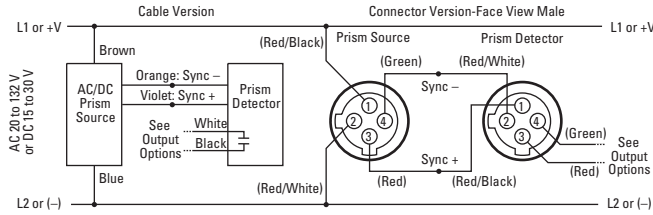

DC Thru-Beam Wiring

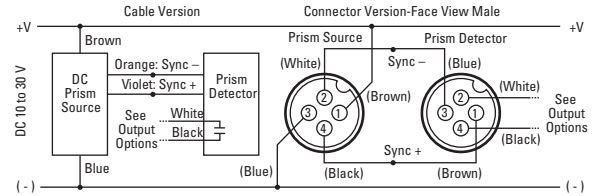

AC/DC Isolated Output Options

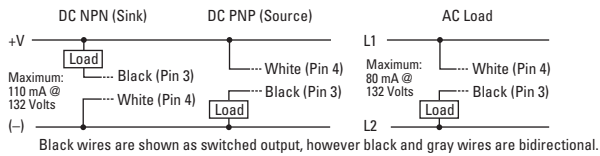

DC Isolated Output Options

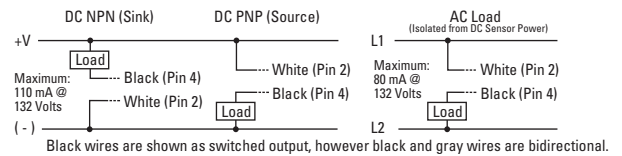

Notes

- ① Cable versions: The color codes are the actual wire colors emanating from the sensor.
- ② Connector versions: The pin numbering and wire colors, shown in (), are typical of several manufacturers, however, variations are possible. In case of discrepancies, rely on function indicated and pin location rather than pin number or wire color.
- ③ Sensor operates on DC voltage, but isolated output can switch AC or DC loads.

5.6

Photoelectric Sensors

Prism Series Sensors

Dimensions

Approximate Dimensions in Inches (mm) except where noted.

Sensor with Adapter Installed

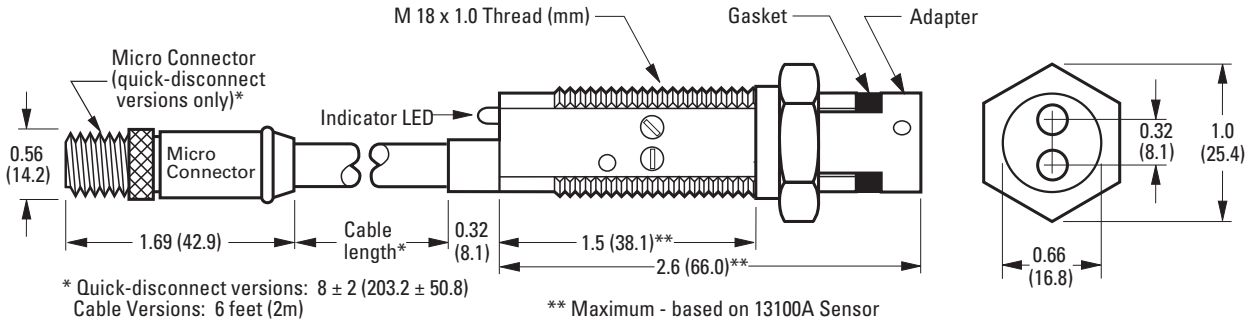

Reflex and Polarized Reflex Models

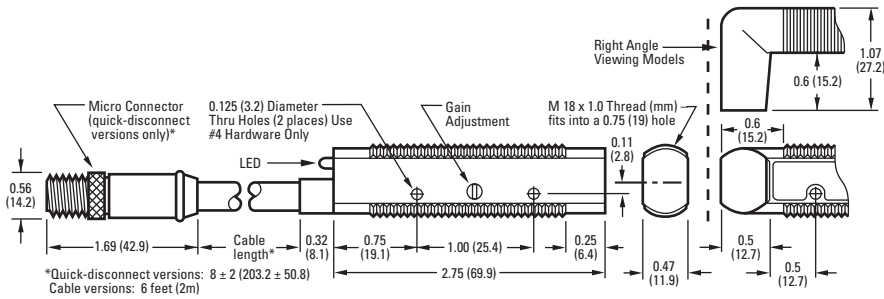

Diffuse Reflective and Thru-Beam Models

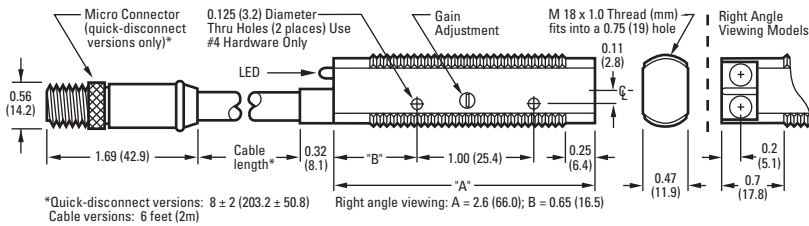

Approximate Dimensions in Inches (mm)

Accessories

Flush Mount Bracket—6161AS5296

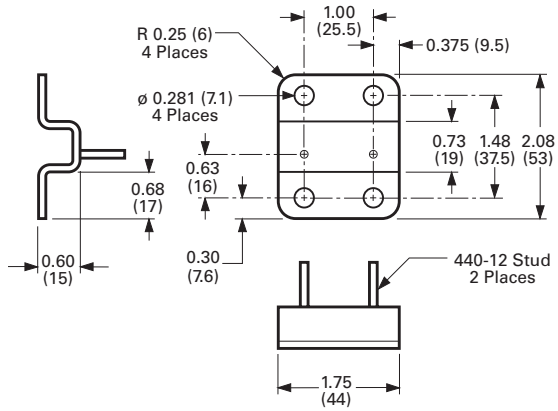

Adjustable Protective Bracket

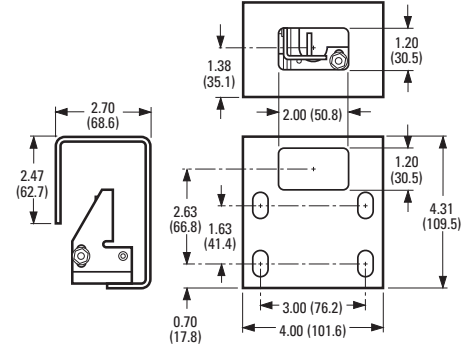

Flush Mount Bracket—6161AS5297

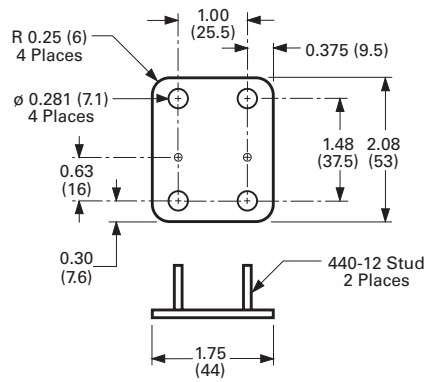

Comet/Prism Ball Swivel Bracket

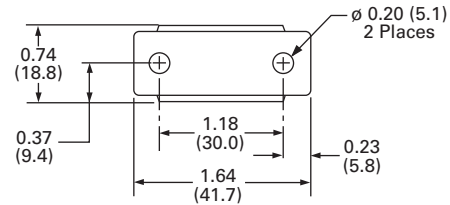

OEM Prism Series Sensors



5

OEM Prism Series Sensors

Product Description

The OEM Prism Series from Eaton's Electrical Sector is very similar to our standard cost-effective Prism Series and has been optimized for high volume OEM use. In place of the isolated output found in the standard models, the OEM Prism features dual or single discrete outputs for simple wiring. In addition, OEM Prism sensors are shipped bulk packaged for easier handling by both the receiver and the installer. Forward and Right Angle viewing models feature identical gain and optical characteristics for the best fit on your machine. A gain control allows quick adjustment for peak optical performance in a variety of applications. Both diffuse reflective and polarized reflex models are available.

All models are 10–30 Vdc only to meet the evolving needs of your customers. Polarized reflex units eliminate reliability problems when sensing shiny objects. Visible red sensing beams allow you to see exactly where the sensors are aimed for easier setup. Models are available preconfigured in either light or dark operate modes.

The unique threaded body with flat sides allows quick mounting in a 3/4 in hole or against any flat surface. Internal components are rigidly sealed in a solid encapsulated package for excellent performance in high-vibration and high-shock applications.

Contents

| Description | Page |
|---|-----------------|
| OEM Prism Series Sensors | |
| Product Overview | V8-T5-70 |
| Product Selection | |
| OEM Prism Series Sensors | V8-T5-79 |
| Compatible Connector Cables | V8-T5-80 |
| Accessories | V8-T5-80 |
| Technical Data and Specifications | V8-T5-81 |
| Excess Gain | V8-T5-81 |
| Wiring Diagrams | V8-T5-82 |
| Dimensions | V8-T5-82 |

Features

- Small size for use in a wide variety of applications and locations
- Sensors are shipped bulk-packed for the convenience of high volume users
- High sensing power for longer ranges and resistance to dust and dirt
- Adjustable gain control to ensure peak optical performance
- High noise immunity, which greatly reduces problems associated with electrical noise
- NPN and PNP outputs provided in a single sensor for simple wiring
- Short circuit protection
- Quick 1.2 ms response time
- Output status LED is highly visible from a wide 300° angle
- Cable models allow for lowest cost wiring
- Micro-connector models provide for quick installation or replacement
- Custom cable length options

Standards and Certifications

- CE

DANGER

THIS SENSOR IS NOT A SAFETY DEVICE AND IS NOT INTENDED TO BE USED AS A SAFETY DEVICE. This sensor is designed only to detect and read certain data in an electronic manner and perform no use apart from that, specifically no safety-related use. This sensor product does not include self-checking redundant circuitry, and the failure of this sensor product could cause either an energized or de-energized output condition, which could result in death, serious bodily injury, or property damage.

For the most current information on this product, visit our Web site: www.eaton.com

For Customer Service in the U.S. call 1-877-ETN CARE (386-2273), in Canada call 1-800-268-3578.

For Application Assistance in the U.S. and Canada call 1-800-426-9184.

Product Overview

Product Comparison

Eaton’s cost-effective Prism Series, OEM Prism and premium Comet Series all share the same 18 mm flat-sided housing. This results in the largest interchangeable sensor family available, allowing you to select from well over 250 different models to solve the widest variety of sensing applications.

Comparison

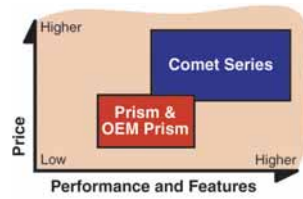



Compared to the similar-looking Comet, the OEM Prism is optimized for value, with a basic feature set best suited for OEMs.

Product Selection

OEM Prism Series Sensors

Three-Wire and Four-Wire Sensors

| | Operating Voltage | Sensing Range | Optimum Range | Field of View | Output Type | Connection Type | Light Operate Catalog Number | Dark Operate Catalog Number |
|---|-------------------|-----------------------------|-------------------------------|--|-------------|---------------------------------|---------------------------------|---------------------------------|
| Polarized Reflex Forward Viewing ^{①②} | | | | | | | | |
| Polarized Reflex Forward Viewing  Sensor Retroreflector ^③ | 10–30 Vdc | 10 ft (3m) ^④ | 0.1 to 8 ft (0.03 to 2.4m) | 3 in (76 mm) diameter at 12 ft (3.6m) | NPN and PNP | 6 ft cable | 14156AL17B1 | 14156AD17B1 |
| | | | | | | 4-pin micro DC connector | 14156AL07B1 [⊕] | 14156AD07B1 [⊕] |
| Polarized Reflex Right Angle Viewing ^{①②} | | | | | | | | |
| Polarized Reflex Right Angle Viewing  Retroreflector ^③ Sensor | 10–30 Vdc | 10 ft (3m) ^④ | 0.1 to 8 ft (0.03 to 2.4m) | 3 in (76 mm) diameter at 12 ft (3.6m) | NPN and PNP | 6 ft cable | 14156RL17B1 | 14156RD17B1 |
| | | | | | | 4-pin micro DC connector | 14156RL07B1 [⊕] | 14156RD07B1 [⊕] |
| Diffuse Reflective Right Angle Viewing ^① | | | | | | | | |
| Diffuse Reflective Right Angle Viewing  | 10–30 Vdc | 8 in (200 mm) ^⑤ | 0.1 to 5 in (3 to 127 mm) | 2 in (51 mm) diameter at 5 in (127 mm) | NPN and PNP | 6 ft cable | 13156RL17B1 | 13156RD17B1 |
| | | | 4-pin micro DC connector | 13156RL07B1 [⊕] | | 13156RD07B1 [⊕] | | |
| | | 24 in (609 mm) ^⑤ | 0.1 to 15 in (3 to 381 mm) | 6 in (152 mm) diameter at 15 in (381 mm) | NPN and PNP | 6 ft cable | 13157RL17B1 | 13157RD17B1 |
| | | | 4-pin micro DC connector | 13157RL07B1 [⊕] | | 13157RD07B1 [⊕] | | |

Notes

- ⊕ See listing of compatible connector cables on **Page V8-T5-80**.
- ① Contact factory for approval status.
- ② For a complete system, order sensor and retroreflector (see **Tab 8, section 8.1**).
- ③ Retroreflector not included.
- ④ Ranges based on a 3 in diameter retroreflector.
- ⑤ Sensor will detect a 90% reflectance white card at this range.

Compatible Connector Cables

Micro-Style,
Straight Female



Standard Cables—Micro ①

| Voltage Style | Number of Pins | Gauge | Length | Pin Configuration/ Wire Colors (Face View Female Shown) | PVC Jacket Catalog Number | PUR Jacket Catalog Number | IRR PUR Jacket Catalog Number |
|-------------------------------------|------------------|--------|-----------|---|------------------------------|------------------------------|----------------------------------|
| Micro-Style, Straight Female | | | | | | | |
| DC | 4-pin, 4-wire | 22 AWG | 6 ft (2m) |  1-Brown 2-White 3-Blue 4-Black | CSDS4A4CY2202 | CSDS4A4RY2202 | CSDS4A4IQ2202 |

5

Accessories

OEM Prism Series Sensors

| Description | Catalog Number |
|--|--|
| Retroreflectors | |
| Retroreflectors and retroreflective tape | See Tab 8, section 8.1 |
| Mounting Brackets | |
| A wide variety of mounting brackets for tubular sensors | See Tab 8, section 8.2 |
| Flush Mount Bracket | |
| Contoured design is ideal for flush mounting of right angle OEM Prism Series polarized reflex to mounting surface using 1/4 in hardware. No alignment adjustment. Sensor mounts on #4 studs. 304 stainless steel | 6161AS5296 |
| Flush Mount Bracket | |
| Same as above except without contour. Ideal for right angle diffuse sensors. 304 stainless steel | 6161AS5297 |
| Adjustable Protective Bracket | |
| Heavy-duty bracket protects the sensor from damage. Works with all OEM Prism Series sensors. Ideal for material handling applications with the OEM Prism Series right angle polarized reflex sensor. Provides locking vertical and horizontal adjustments for independent adjustment in each axis. Sensor mounts on #4 studs. 10 ga. painted steel | E58KS5200 |
| Comet/Prism Ball Swivel Bracket | |
| Allows 360° rotation and 10° vertical tilt. Hole spacing is identical to our 50 and 55 Series sensors. Ideal for mounting Right Angle sensors. Made of Noryl. | 6181AS5200 |
| Accessories | |
| Replacement mounting nuts and other accessories | See Tab 8, sections 8.2 and 8.3 |
| Connector Cables | |
| A variety of cables, connector blocks and accessories | See Tab 10, section 10.1 |
| Dimensions, see Page V8-T5-77. | |

Note

① For a full selection of connector cables, see **Tab 10, section 10.1**.

Technical Data and Specifications

OEM Prism Series Sensors

| Description | DC Only Models |
|----------------------------|---|
| Input voltage | 10 to 30 Vdc |
| Power dissipation | 1W maximum |
| Output type | NPN and PNP |
| Current switching capacity | 100 mA maximum |
| OFF-state leakage | 10 µA maximum |
| ON-state voltage drop | NPN: 2.0V at 100 mA; PNP: 2.5V at 100 mA |
| Short circuit protection | Sensor will turn off immediately when short or overload is detected (indicator LED flashes). Sensor will reset when short is removed. |
| Response time | 1.2 ms |
| Light/dark operation | Specified by catalog number |
| Temperature range | |
| Operating | -13° to 131°F (-25° to 55°C) |
| Storage | -13° to 158°F (-25° to 70°C) |
| Sunlight immunity | 1000 ft-candles |
| Material of construction | Lens: polycarbonate; cable jacket: PVC; body: structural polyurethane foam (do not expose to concentrated acids, alcohols or ketones) |
| Cable versions | 2m length; 4 conductor cable |
| Connector versions | Micro-connector, 4-pin male, DC key, on nominal 8 in pigtail |
| Vibration and shock | Vibration: 30g over 10 Hz to 2 kHz; shock: 50g for 10 ms 1/2 sine wave pulse |
| Indicator LED | Lights steady when output is ON; OFF when output is OFF; OFF when output is in short circuit mode |
| Enclosure ratings | NEMA 1, 2, 3, 4, 4X, 6, 12 and 13 ① |

Excess Gain

Polarized Reflex (3 in diameter retroreflector)

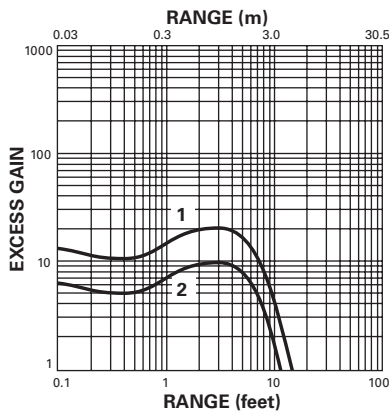

- 1. 14156 Typical performance
- 2. 14156 Minimum performance

Diffuse Reflective (90% reflective white card)

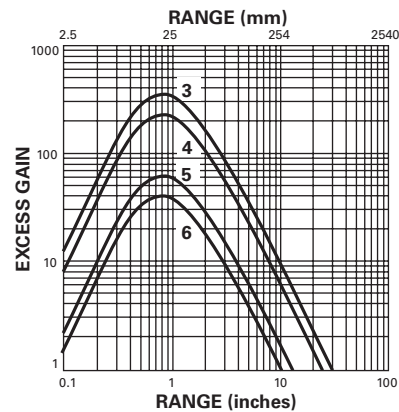

- 3. 13157 Typical performance
- 4. 13157 Minimum performance
- 5. 13156 Typical performance
- 6. 13156 Minimum performance

Note

① Photoelectric sensors conform to NEMA tests as indicated above, however, some severe washdown applications can exceed these NEMA test specifications.

Wiring Diagrams

Pin numbers are for reference, rely on pin location when wiring.

OEM Prism Series Sensors

| Operating Voltage | Output | Cable Models | Micro-Connector Models (Face View Male Shown) |
|--------------------------|-------------|--------------|---|
| Four-Wire Sensors | | | |
| 10–30 Vdc | NPN and PNP | | |

5

Dimensions

Approximate Dimensions in Inches (mm) except where noted

Polarized Reflex Models

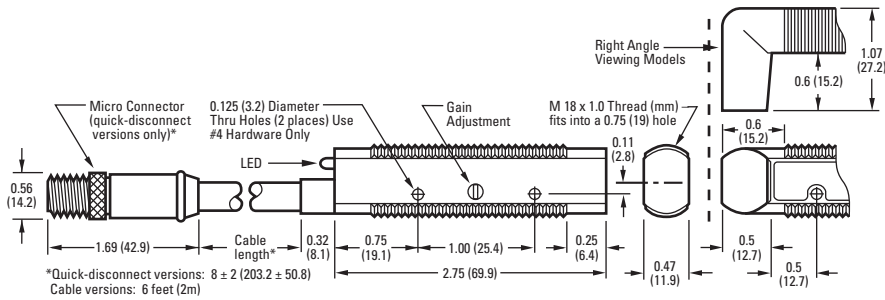

Diffuse Reflective Models

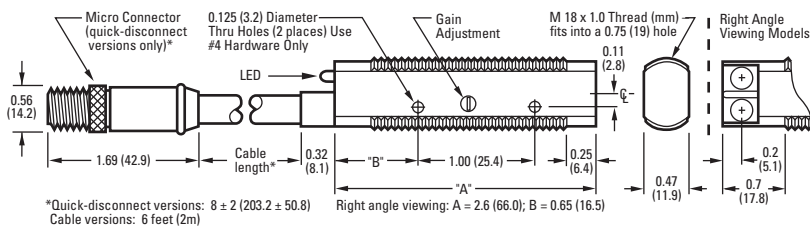

Approximate Dimensions in Inches (mm)

Accessories

Flush Mount Bracket—6161AS5296

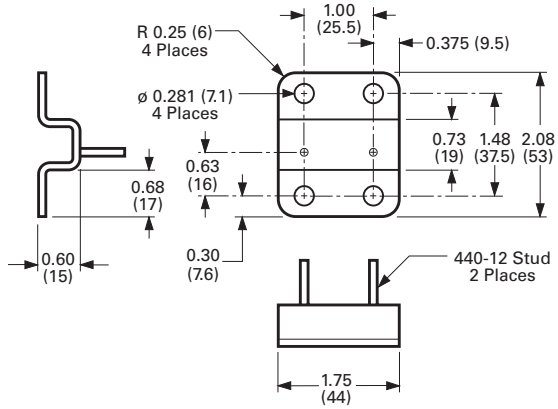

Adjustable Protective Bracket

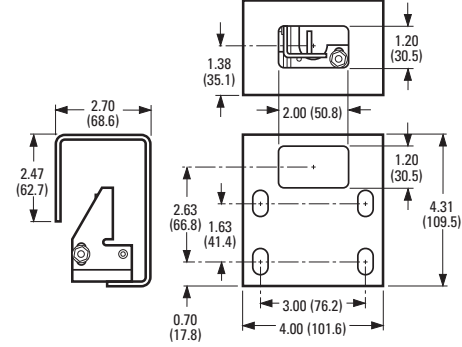

Flush Mount Bracket—6161AS5297

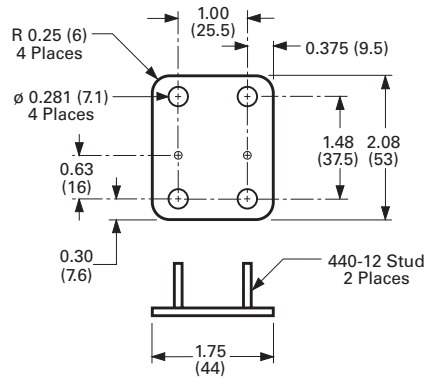

Comet/Prism Ball Swivel Bracket

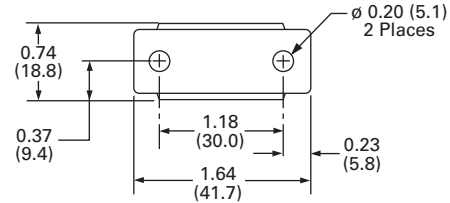

E58 Harsh Duty Series Sensors



5

E58 Harsh Duty Series Sensors

Product Description

The E58 Harsh Duty Series by Eaton's Electrical Sector was designed to withstand your harshest physical, chemical and optical environments.

Extensive research dictated the choice of materials used in this sensor. Stainless steel, PVDF and tempered glass components are mechanically assembled using Viton® seals to ensure complete sealing and resistance to industry chemicals. All adhesives and potting subject to failure from chemical attack have been eliminated from the design. The result is a sensor highly resistant to chemical attack and moisture intrusion, that can withstand heavy shock and vibration in almost any application.

E58 Harsh Duty sensors feature unparalleled optical performance. They are ideal for automotive applications where exposure to lubricants, cutting fluids, coolants and glycols is common. For food processing applications, a smooth body version simplifies high-pressure chemical washdowns, and withstands the use of sanitizers, surfactants, and cleaning agents including diluted bases and acids.

Features

- Sensors are available in 18 mm and 30 mm diameters
- Highly refined optics for long sensing ranges and to see through high levels of contamination—unmatched optical performance
- Perfect Prox technology provides exceptional background rejection and extremely high excess gain

Contents

| <i>Description</i> | <i>Page</i> |
|---|-----------------|
| E58 Harsh Duty Series Sensors | |
| Product Overview | V8-T5-85 |
| Product Selection | |
| Thru-Beam and Reflex Sensors | V8-T5-86 |
| Perfect Prox Background Rejection Sensors | V8-T5-87 |
| Compatible Connector Cables | V8-T5-88 |
| Accessories | V8-T5-88 |
| Options | V8-T5-89 |
| Technical Data and Specifications | V8-T5-90 |
| Excess Gain | V8-T5-91 |
| Wiring Diagrams | V8-T5-91 |
| Dimensions | V8-T5-92 |

- Resistant to the wide range of chemicals used in the automotive, food processing and forest products industries
- Suitable for high temperature, high pressure washdown (1200 psi)
- Mechanical Viton seals hold up to extreme temperature variations
- Visible sensing beam on all models lets you see where the beam is aimed for quick setup and alignment
- Output status indicator is the brightest available and is visible from any angle and in any lighting condition
- The industry's only background rejection sensors with a two-wire circuit design
- Models available with both AC and DC operation in a single unit
- Four-wire DC sensors offer dual NPN and PNP outputs

Standards and Certifications

- UL Listed
- cUL Listed
- CE



⚠ DANGER

THIS SENSOR IS NOT A SAFETY DEVICE AND IS NOT INTENDED TO BE USED AS A SAFETY DEVICE. This sensor is designed only to detect and read certain data in an electronic manner and perform no use apart from that, specifically no safety-related use. This sensor product does not include self-checking redundant circuitry, and the failure of this sensor product could cause either an energized or de-energized output condition, which could result in death, serious bodily injury, or property damage.

For the most current information on this product, visit our Web site: www.eaton.com

For Customer Service in the U.S. call 1-877-ETN CARE (386-2273), in Canada call 1-800-268-3578. For Application Assistance in the U.S. and Canada call 1-800-426-9184.

Product Overview

E58 Harsh Duty Series Sensors Physical Attributes

Rugged physical construction

The E58 Harsh Duty Series was designed from the ground up to be the most rugged sensor family available. The strong metal housing, mechanical seals and surface mount electronics withstand heavy shock and vibration. The tempered glass lens cover provides protection in abrasive environments, and the sturdy cable is physically clamped to the sensor body.

Exceptional environmental protection and chemical resistance

The E58 Harsh Duty Series was designed to be used in the automotive, food processing and forest products industries. It is also well suited for applications in related industries such as pulp and paper, car wash and steel. These industries are all physically demanding on equipment and that's why we designed and tested these sensors to extreme levels of shock and vibration.

Many sensor failures, however, are actually due to chemical attack so we had to make them stand up to constant chemical exposure—day in and day out. To ensure resistance to the widest possible range of chemicals, we conducted extensive studies of the chemical agents commonly used in these industries.

We then selected only those materials that could withstand exposure to these chemicals without failure in the design of the E58 Harsh Duty Series. In addition, we eliminated adhesives in favor of more reliable Viton compression seals. Some of the more common chemicals against which this sensor has been tested are listed in the resistance chart.

This resistance chart reflects testing of the 303 stainless steel body used on the standard E58 Harsh Duty Series sensors. Additional chemical resistance for food industry applications is available using sensors with the optional 316 stainless steel body and hard-coated polycarbonate (or acrylic on reflex models) lens cover.

The E58 Harsh Duty Series was designed to resist the chemicals shown in this table under normal use and conditions. Extremes of environmental factors such as temperature, pressure, concentration, duration of exposure, ultraviolet sunlight and chemical interactions combined with the presence of these chemicals could result in premature material failure. For these cases, testing the sensor in the specific application is recommended.

E58 Harsh Duty Series Sensors Chemical Resistance Chart

| Chemical Category | Commonly Found In |
|--|-----------------------------|
| Oils, cutting fluids, aqueous coolants | Automotive, forest industry |
| Vegetable and mineral oil | Automotive, forest industry |
| Surfactants | Automotive, food processing |
| Dilute acids | Food processing |
| Dilute bases | Food processing |
| Sanitizers | Food processing |

Sensing Modes

Perfect Prox

This is a unique type of diffuse reflective sensor that combines extremely high sensing power (called "excess gain") with a sharp optical cutoff to ignore backgrounds. This allows the sensor to reliably detect targets regardless of variations in color, reflectance, contrast or surface shape, while ignoring objects just slightly outside the target range. With Perfect Prox, the E58 Harsh Duty Series can act just like an inductive prox sensor—but with up to 20 times the range for mounting away from a moving target so you can avoid damage and downtime. 18 mm and 30 mm sizes, two-, three- and four-wire circuits, and cable, micro- and mini-connector terminations mean quick and easy replacement of damaged proximity sensors. A visible sensing beam lets you quickly confirm the sensor is aligned correctly in the application.

The 18 mm Perfect Prox has a sensing range of 2 or 4 in (50 or 100 mm), and the 30 mm version has a range of 6 or 11 in (150 or 280 mm).

This simplified application example shows the power of the Perfect Prox.

Application Example

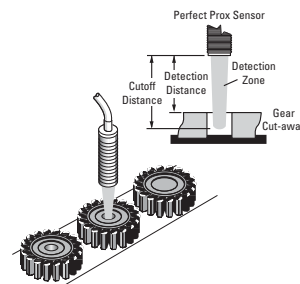

If the hole is present in the gear, the sensor will shine through the hole and ignore the belt—no detection event will occur.

If the hole in the gear is missing, the sensor will detect the surface of the gear and reject the part.

Thru-Beam

This sensing mode is available in the 30 mm models. Rated sensing range is 800 ft, among the longest ranges available on the market. This provides extremely high excess gain when the source and detector are positioned at closer, optimum ranges to see through high levels of contamination. A visible red sensing beam and wide field-of-view mean quick and easy installation and alignment.



Polarized Reflex

Another sensing mode available in the 30 mm models is polarized reflex. In this mode, the sensing beam is reflected from a retroreflector back to the sensor. The maximum range of 34 ft is also among the longest available on the sensor market. The polarizing filter built into the sensor ensures only light reflected off a corner cube retroreflector is recognized by the sensor. This allows reliable detection of shiny targets that could reflect light back to the sensor and be missed by a non-polarized version. As in all models, a visible sensing beam is featured for easy installation and alignment.

Product Selection

Thru-Beam and Reflex Sensors

Three-Wire and Four-Wire Sensors

| | Operating Voltage | Sensing Range | Optimum Range | Field of View | Thru-Beam Component | Connection Type | Light Operate Catalog Number | Dark Operate Catalog Number |
|--|--|---------------|--------------------------------|---|--------------------------|--------------------------|------------------------------|-----------------------------|
| 30 mm Diameter Thru-Beam  Source Detector | 30 mm Diameter Thru-Beam ① | | | | | | | |
| | 20–132 Vac 50/60 Hz or 15–30 Vdc | 800 ft (250m) | 0.1 to 300 ft (0.03 to 90m) | 33 in (830 mm) diameter at 25 ft (7.6m) | Source | 2m cable | E58–30TS250-GA | — |
| | | | | | | 4-pin micro AC connector | E58–30TS250-GAP ⊕ | — |
| | 10–30 Vdc | 800 ft (250m) | 0.1 to 300 ft (0.03 to 90m) | 33 in (830 mm) diameter at 25 ft (7.6m) | Detector | 2m cable | E58–30TD250-GL | E58–30TD250-GD |
| | | | | | | 4-pin micro AC connector | E58–30TD250-GLP ⊕ | E58–30TD250-GDP ⊕ |
| | 10–30 Vdc | 800 ft (250m) | 0.1 to 300 ft (0.03 to 90m) | 33 in (830 mm) diameter at 25 ft (7.6m) | Source | 2m cable | E58–30TS250-HA | — |
| | | | | | 4-pin micro DC connector | E58–30TS250-HAP ⊕ | — | |
| | | | | Detector | 2m cable | E58–30TD250-HL | E58–30TD250-HD | |
| | | | | | 4-pin micro DC connector | E58–30TD250-HLP ⊕ | E58–30TD250-HDP ⊕ | |
| 30 mm Diameter Reflex  Sensor Retroreflector ③ | 30 mm Diameter Reflex ② | | | | | | | |
| | 20–132 Vac 50/60 Hz or 15–30 Vdc | 59 ft (18m) | 1 to 40 ft (0.03 to 12m) | 6 in (150 mm) diameter at 20 ft (6m) | — | 2m cable | E58–30RS18-GL | E58–30RS18-GD |
| | | | | | | 4-pin micro AC connector | E58–30RS18-GLP ⊕ | E58–30RS18-GDP ⊕ |
| | 10–30 Vdc | 59 ft (18m) | 1 to 40 ft (0.03 to 12m) | 6 in (150 mm) diameter at 20 ft (6m) | — | 2m cable | E58–30RS18-HL | E58–30RS18-HD |
| 4-pin micro DC connector | | | | | | E58–30RS18-HLP ⊕ | E58–30RS18-HDP ⊕ | |
| 30 mm Diameter Polarized Reflex  Retroreflector ③ | 30 mm Diameter Polarized Reflex ② | | | | | | | |
| | 20–132 Vac 50/60 Hz or 15–30 Vdc | 34 ft (10m) | 1 to 20 ft (0.03 to 6m) | 6 in (150 mm) diameter at 20 ft (6m) | — | 2m cable | E58–30RP10-GL | E58–30RP10-GD |
| | | | | | | 4-pin micro AC connector | E58–30RP10-GLP ⊕ | E58–30RP10-GDP ⊕ |
| | 10–30 Vdc | 34 ft (10m) | 1 to 20 ft (0.03 to 6m) | 6 in (150 mm) diameter at 20 ft (6m) | — | 2m cable | E58–30RP10-HL | E58–30RP10-HD |
| 4-pin micro DC connector | | | | | | E58–30RP10-HLP ⊕ | E58–30RP10-HDP ⊕ | |

Options, see Page V8-T5-89.

Notes

⊕ See listing of compatible connector cables on Page V8-T5-88.



① For a complete system, order one source and one detector.

② For a complete system, order sensor and retroreflector (see Tab 8, section 8.1).

③ Retroreflector not included.



Perfect Prox Background Rejection Sensors

Two-Wire Sensors

| | Operating Voltage | Nominal Range ① | Optimum Range | Cutoff Range ② | Field of View | Connection Type | Light Operate Catalog Number | Dark Operate Catalog Number |
|---|--|--------------------------------|--------------------------------|---|---|------------------------------|------------------------------|---|
|  | 18 mm Diameter Perfect Prox | | | | | | | |
| | 90–132 Vac 50/60 Hz or 18–50 Vdc | 2 in (50 mm) | 0.4 to 1.8 in (10 to 45 mm) | 2.25 in (57 mm) and beyond | 0.25 in (6 mm) diameter at 2 in (50 mm) | 2m cable | E58–18DP50-EL | E58–18DP50-ED |
| | | | | | | 3-pin micro AC connector | E58–18DP50-ELP ☹ | E58–18DP50-EDP ☹ |
| | | | | | | 3-pin mini-connector | E58–18DP50-ELPB ☹ | E58–18DP50-EDPB ☹ |
| | 4 in (100 mm) | 0.5 to 3 in (13 to 76 mm) | 5 in (127 mm) and beyond | 0.38 in (10 mm) diameter at 4 in (100 mm) | 2m cable | E58–18DP100-EL | E58–18DP100-ED | |
| | | | | | 3-pin micro AC connector | E58–18DP100-ELP ☹ | E58–18DP100-EDP ☹ | |
| 3-pin mini-connector | | | | | E58–18DP100-ELPB ☹ | E58–18DP100-EDPB ☹ | | |
| 18–50 Vdc | 2 in (50 mm) | 0.4 to 1.8 in (10 to 45 mm) | 2.25 in (57 mm) and beyond | 0.25 in (6 mm) diameter at 2 in (50 mm) | 4-pin micro DC connector | E58–18DP50-DLP ☹ | E58–18DP50-DDP ☹ | |
| | | | | | 4 in (100 mm) | 0.5 to 3 in (13 to 76 mm) | 5 in (127 mm) and beyond | 0.38 in (10 mm) diameter at 4 in (100 mm) |
|  | 30 mm Diameter Perfect Prox | | | | | | | |
| | 90–132 Vac 50/60 Hz or 18–50 Vdc | 6 in (150 mm) | 1 to 6 in (26 to 150 mm) | 6.5 in (165 mm) and beyond | 0.75 in (19 mm) diameter at 6 in (150 mm) | 2m cable | E58–30DP150-EL | E58–30DP150-ED |
| | | | | | | 3-pin micro AC connector | E58–30DP150-ELP ☹ | E58–30DP150-EDP ☹ |
| | | | | | | 3-pin mini-connector | E58–30DP150-ELPB ☹ | E58–30DP150-EDPB ☹ |
| | 11 in (280 mm) | 1 to 9 in (26 to 228 mm) | 12.5 in (318 mm) | 1.0 in (26 mm) diameter at 11 in (280 mm) | 2m cable | E58–30DPS280-EL | E58–30DPS280-ED | |
| | | | | | 3-pin micro AC connector | E58–30DPS280-ELP ☹ | E58–30DPS280-EDP ☹ | |
| 3-pin mini-connector | | | | | E58–30DPS280-ELPB ☹ | E58–30DPS280-EDPB ☹ | | |
| 18–50 Vdc | 6 in (150 mm) | 1 to 6 in (26 to 150 mm) | 6.5 in (165 mm) and beyond | 0.75 in (19 mm) diameter at 6 in (150 mm) | 4-pin micro DC connector | E58–30DP150-DLP ☹ | E58–30DP150-DDP ☹ | |

Options, see Page V8-T5-89.

Three-Wire and Four-Wire Sensors

| | Operating Voltage | Nominal Range ① | Optimum Range | Cutoff Range ② | Field of View | Connection Type | Light Operate Catalog Number | Dark Operate Catalog Number |
|---|--|-----------------------------|---|-------------------------------|---|---------------------------|------------------------------|-----------------------------|
|  | 18 mm Diameter Perfect Prox | | | | | | | |
| | 10–30 Vdc | 2 in (50 mm) | 0.4 to 1.8 in (10 to 45 mm) | 2.25 in (57 mm) and beyond | 0.25 in (6 mm) diameter at 2 in (50 mm) | 2m cable | E58–18DP50-HL | E58–18DP50-HD |
| | | | | | | 4-pin micro DC connector | E58–18DP50-HLP ☹ | E58–18DP50-HDP ☹ |
| 4 in (100 mm) | 0.5 to 3 in (13 to 76 mm) | 5 in (127 mm) and beyond | 0.38 in (10 mm) diameter at 4 in (100 mm) | 2m cable | E58–18DP100-HL | E58–18DP100-HD | | |
| | | | | 4-pin micro DC connector | E58–18DP100-HLP ☹ | E58–18DP100-HDP ☹ | | |
|  | 30 mm Diameter Perfect Prox | | | | | | | |
| | 20–132 Vac 50/60 Hz or 15–30 Vdc | 6 in (150 mm) | 1 to 6 in (26 to 150 mm) | 6.5 in (165 mm) and beyond | 0.75 in (19 mm) diameter at 6 in (150 mm) | 2m cable | E58–30DP150-GL | E58–30DP150-GD |
| | | | | | | 4-pin micro AC connector | E58–30DP150-GLP ☹ | E58–30DP150-GDP ☹ |
| | | | | | | 11 in (280 mm) | 1 to 9 in (26 to 228 mm) | 12.5 in (318 mm) |
| | 10–30 Vdc | 6 in (150 mm) | 1 to 6 in (26 to 150 mm) | 6.5 in (165 mm) and beyond | 0.75 in (19 mm) diameter at 6 in (150 mm) | 4-pin micro AC connector | E58–30DPS280-GLP ☹ | E58–30DPS280-GDP ☹ |
| | | | | | | 2m cable | E58–30DP150-HL | E58–30DP150-HD |
| 4-pin micro DC connector | | | | | | E58–30DP150-HLP ☹ | E58–30DP150-HDP ☹ | |
| 11 in (280 mm) | 1 to 9 in (26 to 228 mm) | 12.5 in (318 mm) | 1.0 in (26 mm) diameter at 11 in (280 mm) | 2m cable | E58–30DPS280-HL | E58–30DPS280-HD | | |
| | | | | 4-pin micro DC connector | E58–30DPS280-HLP ☹ | E58–30DPS280-HDP ☹ | | |

Options, see Page V8-T5-89.

Notes

☹☹ See listing of compatible connector cables on Page V8-T5-88.

① Sensor will detect a 90% reflectance card at this range.



② Sensor will ignore a 90% reflectance card at this range.

Compatible Connector Cables

Micro-Style,
Straight Female



Standard Cables—Micro ^①

| Voltage Style | Number of Pins | Gauge | Length | Pin Configuration/ Wire Colors (Face View Female Shown) | PVC Jacket Catalog Number | PUR Jacket Catalog Number | IRR PUR Jacket Catalog Number |
|-------------------------------------|------------------|--------|-----------|--|------------------------------|------------------------------|----------------------------------|
| Micro-Style, Straight Female | | | | | | | |
| AC | 3-pin, 3-wire | 22 AWG | 6 ft (2m) |  1-Green 2-Red/Black 3-Red/White | CSAS3F3CY2202 | CSAS3F3RY2202 | — |
| | 4-pin, 4-wire | 22 AWG | 6 ft (2m) |  1-Red/Black 2-Red/White 3-Red 4-Green | CSAS4F4CY2202 | CSAS4F4RY2202 | CSAS4F4IO2202 |
| DC | 4-pin, 4-wire | 22 AWG | 6 ft (2m) |  1-Brown 2-White 3-Blue 4-Black | CSDS4A4CY2202 | CSDS4A4RY2202 | CSDS4A4IO2202 |

5

Mini-Style,
Straight Female



Standard Cables—Mini ^①

| Current Rating at 600V | Voltage Style | Number of Pins | Gauge | Length | Pin Configuration/ Wire Colors (Face View Female Shown) | Catalog Number |
|------------------------------------|---------------|----------------|--------|-----------|---|----------------------|
| Mini-Style, Straight Female | | | | | | |
| 13A | — | 3-pin | 16 AWG | 6 ft (2m) |  1-Green 2-Black 3-White | CSMS3F3CY1602 |

Accessories

E58 Harsh Duty Series Sensors

| Description | Reference |
|--|---------------------------------|
| Retroreflectors and retroreflective tape | See Tab 8, section 8.1 |
| Mounting brackets | See Tab 8, section 8.2 |
| Mounting nuts and other accessories | See Tab 8, section 8.3 |
| Connector cables | See Tab 10, section 10.1 |

Note

^① For a full selection of connector cables, see **Tab 10, section 10.1**.

Options

Sensor options are built-to-order, contact Eaton's Sensor Applications Department at 1-800-426-9184 for delivery lead times.

Thru-Beam and Reflex Sensors

Thru-Beam Apertured Versions

Reduces effective sensing beam to 0.2 x 0.9 in (5 x 23 mm) for accurate edge detection or sensing smaller objects. Factory installed behind lens cover for protection and sealing. Sensing range is reduced to 230 ft (70m).

To order, substitute "**070**" in place of "**250**" in source or detector catalog number.

Example:
E58-30TS**070**-GA

Food Processing Versions with Threaded Housings

Upgrade to a 316 stainless steel threaded body from 303, and change the lens cover to hard-coated polycarbonate (cast acrylic for reflex models) from glass.

To order, add the suffix "**-FC**" to the end of the catalog number.

Example:
E58-30RP10-GL-**FC**

Food Processing Versions with Smooth (Non-Threaded) Housings

Upgrade to a 316 stainless steel smooth (non-threaded) body from 303, and change the lens cover to hard-coated polycarbonate (cast acrylic for reflex models) from glass.

To order, add the suffix "**-FSC**" to the end of the catalog number.

Example:
E58-30RP10-GL-**FSC**

Perfect Prox 30 mm Diameter Model Sensors Only

Food Processing Versions with Threaded Housings

Upgrade to a 316 stainless steel threaded body from 303, and change the lens cover to hard-coated polycarbonate from glass.

To order, add the suffix "**-FC**" to the end of the catalog number.

Example:
E58-30DP150-EL-**FC**

Food Processing Versions with Smooth (Non-Threaded) Housings

Upgrade to a 316 stainless steel smooth (non-threaded) body from 303, and change the lens cover to hard-coated polycarbonate from glass.

To order, add the suffix "**-FSC**" to the end of the catalog number.

Example:
E58-30DP150-EL-**FSC**

Technical Data and Specifications

E58 Harsh Duty Series Sensors

| Description | Three-Wire and Four-Wire Sensors | | | Two-Wire Sensors | |
|---|--|--|--|--|--|
| | AC/DC Models (AC Operation) | AC/DC Models (DC Operation) | DC Only Models | AC/DC Models (AC Operation) | DC Only and AC/DC Models (DC Operation) |
| Input voltage | 20–132 Vac, 50/60 Hz | 15–30 Vdc | 10–30 Vdc | 90–132 Vac, 50/60 Hz | 18–50 Vdc |
| Power dissipation | 3W maximum | 3W maximum | 2W maximum | 3W maximum | 3W maximum |
| Output type | VMOS (bi-directional) | NPN (sink) | Four-wire: NPN and PNP (dual outputs) | 18 mm models: DMOS/bipolar; 30 mm models: DMOS | 18 mm models: DMOS/bipolar; 30 mm models: DMOS |
| Current switching | 300 mA maximum | 300 mA maximum | PNP: 100 mA max. NPN: 18 mm models: 250 mA max.; 30 mm models: 100 mA max. | 18 mm models: 100 mA; 30 mm models: 300 mA | 18 mm models: 100 mA; 30 mm models: 300 mA |
| Voltage switching | 186V peak maximum | 186V peak maximum | 30 Vdc maximum | 186V peak maximum | 50 Vdc maximum |
| OFF-state leakage | 250 μ A typical; 500 μ A maximum | 250 μ A typical; 500 μ A maximum | 10 μ A maximum | 1.7 mA maximum | 18 mm models: 1.7 mA max. 30 mm models: 1.5 mA max. |
| Surge current | 2A maximum | 2A maximum | 1A maximum | 1A AC | 1A DC |
| ON-state voltage drop | — | 1.8V at 10 mA 4.0V at 300 mA | NPN: 1.2V at 10 mA; 18 mm models: 2.0V at 100 mA; 30 mm models: 2.0V at 250 mA; PNP: 2.8V at 100 mA | 10 Vac rms | 18 mm models: 10 Vdc 30 mm models: 8 Vdc |
| Response time | 10 ms | 2 ms | 18 mm models: 1 ms; 30 mm models: 1.6 ms | 35 ms | 35 ms |
| Short circuit protection | Sensor will turn off immediately when a short or overload is detected (indicator LED will flash) ① | Sensor will turn off immediately when a short or overload is detected (indicator LED will flash) ① | Sensor will turn off immediately when a short or overload is detected (indicator LED will flash) ① | Auto reset | Auto reset |
| Operating and storage temperature range | –40° to 131°F (–40° to 55°C) | –40° to 131°F (–40° to 55°C) | –40° to 131°F (–40° to 55°C) | 18 mm models: –40° to 158°F (–40° to 70°C) 30 mm models: –10° to 131°F (–25° to 55°C) | 18 mm models: –40° to 158°F (–40° to 70°C) 30 mm models: –10° to 131°F (–25° to 55°C) |

| Description | All Models |
|---------------------|--|
| Enclosure material | Cable jacket: PVC (poly vinyl chloride) Indicator ring: PVDF (high-density fluorinated polymer) Seals: Viton (registered trademark of Dupont) Lens cover: Thru-beam and Perfect Prox models: Tempered glass (or hard-coated polycarbonate for models ending in FC or FSC) Polarized reflex models: Glass (or cast acrylic for models ending in FC or FSC) Body: 303 stainless steel (or 316 stainless steel for models ending in FC or FSC) |
| Cable versions | 2m cable length |
| Connector versions | Male mini- and micro-connectors on 7 in pigtail (refer to model selection for number of pins per model) |
| Vibration and shock | Vibration: 30g over 20 Hz to 2 kHz; shock: 100g for 3 ms 1/2 sinewave pulse |
| Indicator LED | Thru-beam source: Lights when power is ON; all other models: Lights steady when output is ON, flashes when short circuit protection is in latch condition (except two-wire models) |
| Sunlight immunity | Perfect Prox 5000 ft-candles others: 10,000 ft-candles |
| Enclosure ratings | NEMA 1, 2, 3, 3R, 3S, 4, 4X, 6, 6P, 12, 12K and 13 (IP69K); This product is suitable for high temperature, high pressure washdown (1200 psi). |
| Chemical resistance | This product was designed to withstand chemicals commonly used in the automotive, machine tool, food processing and forest industries. |

Note

① Turn power OFF and back ON to reset. Sensor will reset when short is removed.

Excess Gain

Thru-Beam, Reflex and Polarized Reflex Sensors

All Models

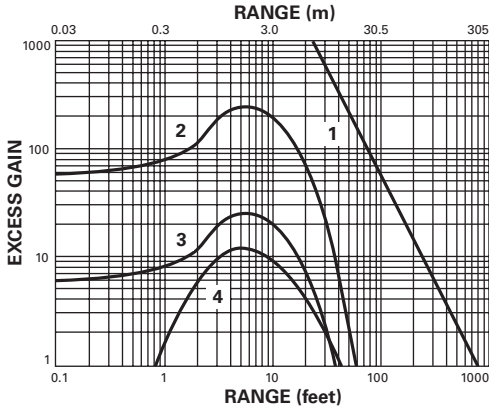

Thru-Beam

- 1. Thru-beam

Reflex

- 2. Performance to 3 in retroreflector

Polarized Reflex

- 3. Performance to 3 in retroreflector
- 4. Performance to corner-cube retroreflective tape

Perfect Prox Background Rejection Sensors

All Models

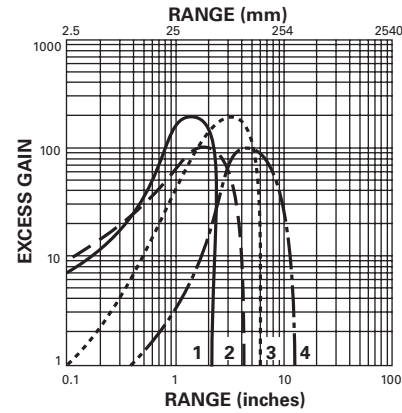

Perfect Prox

- 1. 18 mm diameter, 2 in (50 mm) range models
- 2. 18 mm diameter, 4 in (100 mm) range models
- 3. 30 mm diameter, 6 in (150 mm) range models
- 4. 30 mm diameter, 11 in (280 mm) range models

Wiring Diagrams

Pin numbers are for reference, rely on pin location when wiring.

Perfect Prox Background Rejection Sensors

| Operating Voltage | Mode/Output | Cable Models | Connector Models (Face View Male Shown) | |
|--|-------------|--------------|---|------|
| | | | Micro | Mini |
| Two-Wire Sensors | | | | |
| 90–132 Vac 50/60 Hz or 18–50 Vdc | All | | | |
| 18–50 Vdc | All (NPN) | | | — |
| | All (PNP) | | | — |

Pin numbers are for reference, rely on pin location when wiring.

E58 Harsh Duty Series Sensors

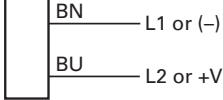
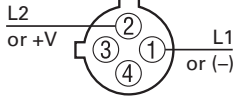
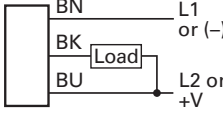
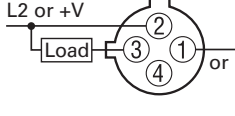
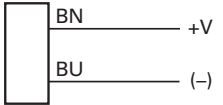
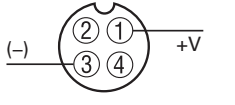
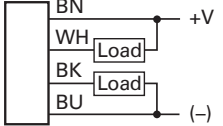
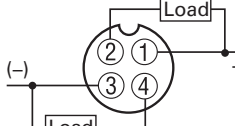
| Operating Voltage | Mode/Output | Cable Models | Micro-Connector Models (Face View Male Shown) |
|---|--------------------------|---|--|
| Three-Wire and Four-Wire Sensors | | | |
| 20–132 Vac 50/60 Hz or 15–30 Vdc | Thru-beam source |  |  |
| | All others |  |  |
| 10–30 Vdc | Thru-beam source |  |  |
| | All others (NPN and PNP) |  |  |

Dimensions

Approximate Dimensions in Inches (mm) except where noted

18 mm Diameter (Threaded Model Shown)

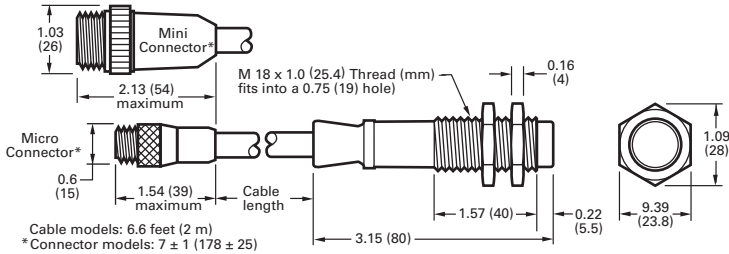

30 mm Diameter (Threaded Model Shown)

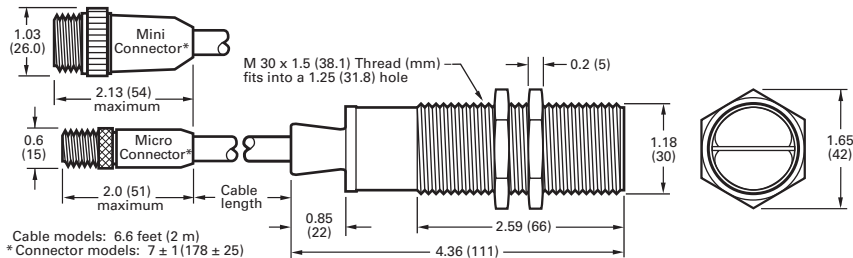

E67 Long Range Perfect Prox Series Sensors



Contents

| <i>Description</i> | <i>Page</i> |
|---|-----------------|
| E67 Long Range Perfect Prox Series Sensors | |
| Product Selection | V8-T5-94 |
| Accessories | V8-T5-94 |
| Technical Data and Specifications | V8-T5-95 |
| Excess Gain | V8-T5-95 |
| Wiring Diagrams | V8-T5-96 |
| Dimensions | V8-T5-96 |

E67 Long Range Perfect Prox Series Sensors

Product Description

The E67 Long Range Perfect Prox Series from Eaton’s Electrical Sector, the highest performing long-range sensor you can buy with background rejection, is ideal for your most difficult sensing applications.

The E67 Long Range Perfect Prox Series reliably detects targets in range regardless of variations in color, reflectance, contrast or surface shape while ignoring objects just slightly outside the target range.

The standard E67 sensor is conveniently pre-set with a six ft range. Ranges of three to eight ft are available pre-set from the factory.

Features

- Perfect Prox technology provides exceptional background rejection and application problem solving
- Extended sensing ranges (up to eight ft) available
- No user adjustments required
- Dual indicators communicate both output and power status from an easy-to-see location at the top of the sensor housing
- Models available with both AC and DC operation in a single unit—up to 132 volts AC and DC
- AC/DC models offer isolated contact output for wiring flexibility
- DC-only sensors offer both NPN and PNP outputs
- Two mounting options for maximum flexibility
- Fully sealed package

⚠ DANGER

THIS SENSOR IS NOT A SAFETY DEVICE AND IS NOT INTENDED TO BE USED AS A SAFETY DEVICE. This sensor is designed only to detect and read certain data in an electronic manner and perform no use apart from that, specifically no safety-related use. This sensor product does not include self-checking redundant circuitry, and the failure of this sensor product could cause either an energized or de-energized output condition, which could result in death, serious bodily injury, or property damage.

Standards and Certifications

- CE



For the most current information on this product, visit our Web site: www.eaton.com

For Customer Service in the U.S. call 1-877-ETN CARE (386-2273), in Canada call 1-800-268-3578. For Application Assistance in the U.S. and Canada call 1-800-426-9184.

Product Selection

E67 Long Range Perfect Prox Series Sensors

E67 Long Range



Four-Wire Sensors



| Operating Voltage | Sensing Range ^{①②} | Optimum Range ^③ | Cutoff Range ^④ | Field of View | Sensing Beam | Connection Type | Light Operate Catalog Number | Dark Operate Catalog Number |
|--------------------------|-----------------------------|----------------------------|---------------------------|---|---------------|---------------------------|------------------------------|-----------------------------|
| 18–30 Vdc | 79 in (200 cm) | 12 to 60 in (30 to 150 cm) | 91 in (230 cm) | 6 in (15 cm) diameter at 79 in (200 cm) | Infrared beam | 4-pin micro DC connector | E67-LRDP200-HLD ⓘ | E67-LRDP200-HDD ⓘ |
| | Ⓢ | Ⓢ | Ⓢ | Ⓢ | Infrared beam | 4-pin micro DC connector | E67-LRDPXXX-HLD ⓘ | E67-LRDPXXX-HDD ⓘ |
| 20–132 Vac 20–132 Vdc | 79 in (200 cm) | 12 to 60 in (30 to 150 cm) | 91 in (230 cm) | 6 in (15 cm) diameter at 79 in (200 cm) | Infrared beam | 4-pin, micro AC connector | E67-LRDP200-KLD ⓘ | E67-LRDP200-KDD ⓘ |
| | Ⓢ | Ⓢ | Ⓢ | Ⓢ | Infrared beam | 4-pin micro AC connector | E67-LRDPXXX-KLD ⓘ | E67-LRDPXXX-KDD ⓘ |

Compatible Connector Cables

Micro-Style, Straight Female



Standard Cables—Micro [Ⓢ]

| Voltage Style | Number of Pins | Gauge | Length | Pin Configuration/ Wire Colors (Face View Female Shown) | PVC Jacket Catalog Number | PUR Jacket Catalog Number | IRR PUR Jacket Catalog Number |
|-------------------------------------|------------------|--------|-----------|---|---------------------------|---------------------------|-------------------------------|
| Micro-Style, Straight Female | | | | | | | |
| AC | 4-pin, 4-wire | 22 AWG | 6 ft (2m) |  1-Red/Black 2-Red/White 3-Red 4-Green | CSAS4F4CY2202 | CSAS4F4RY2202 | CSAS4F4IO2202 |
| DC | 4-pin, 4-wire | 22 AWG | 6 ft (2m) |  1-Brown 2-White 3-Blue 4-Black | CSDS4A4CY2202 | CSDS4A4RY2202 | CSDS4A4IO2202 |

Accessories

E67 Long Range Perfect Prox Series Sensors

| Description | Reference |
|-------------------|---------------------------------|
| Mounting brackets | See Tab 8, section 8.2 |
| Connector cables | See Tab 10, section 10.1 |

Notes

ⓘ See listing of compatible connector cables on this page.

① Ranges based on an 18 in white card.

② Also consider the cutoff range when selecting a sensing range. Guaranteed cutoff will be approximately 12 in (30 cm) beyond the sensing range. If a background is present within this zone, adjustments to the application or the sensing range will need to be made.

③ Sensor will detect a 90% reflectance card at this range.

④ Sensor will ignore a 90% reflectance card at this range.

⑤ Custom ranges available:

Sensor Options (Built-to-order, contact Eaton's Sensor Applications Department at 1-800-426-9184 for delivery lead times).

The sensing range of this device can be set at the factory to between 60 cm and 240 cm in 10 cm increments. To order, substitute the range (in centimeters) in the model number in place of the standard **200** centimeters. For example, for a device that detects out to 4 ft (4 ft x 12 in/ft x 2.54 centimeters/in), that equates to 121.92 cm. Rounding up (or down, depending on your needs) to the nearest 10 cm yields a sensing range of 130 cm. Therefore, for a light-operate AC/DC device, you would order E67-LRDP**130**-KLD.

Ⓢ For a full selection of connector cables, see **Tab 10, section 10.1**.

Technical Data and Specifications

E67 Long Range Perfect Prox Series Sensors

| Description | AC/DC Models | DC Only Models |
|----------------------------|--|--|
| Input voltage | 20 to 132 Vac, 50/60 Hz 20 to 132 Vdc | 18 to 30 Vdc |
| Power dissipation | 2W maximum | 0.5W maximum |
| Output type | Solid-state relay, 1500 V isolation | NPN and PNP |
| Voltage switching capacity | 400 Vac/dc | 30 Vdc |
| Current switching capacity | 75 mA maximum | 100 mA maximum |
| OFF-state leakage | 100 μ A maximum | 50 μ A maximum |
| ON-state characteristics | 35 ohms maximum resistance | NPN: 1.5V drop at 100 mA, maximum PNP: 2.5V drop at 100 mA, maximum |
| Short circuit protection | Thermally current limited at approximately 200 mA ^① | Protected against dead shorts only ^{①②} |
| Response time | 50 ms | 15 ms |
| Light/dark operation | Specified by catalog number | Specified by catalog number |
| Temperature range | | |
| Operating | -31° to 131°F (-35° to 55°C) | -31° to 131°F (-35° to 55°C) |
| Storage | -40° to 158°F (-40° to 70°C) | -40° to 158°F (-40° to 70°C) |

| Description | All Models |
|--------------------------|--|
| Material of construction | Enclosure: Lexan [®] Polycarbonate; back cover: Cycloyl [®] Polycarbonate/ABS; indicator viewing window: Lexan [®] Polycarbonate; jam nut and connector: 15% glass-filled nylon 6/6; Threaded inserts: Brass ^③ |
| Mounting | Jam-nut: Do not exceed 100 in-lbs mounting torque, minimum panel thickness 0.150 in Side-mounting: Sensor includes 2 sets of #10–32 threaded inserts Tighten to no more than 35 in-lbs Use #10–32 x 0.250 in fasteners with split-type washer for panel thickness between 0.048 in and 0.080 in For other panel thicknesses, choose fastener and washers to ensure minimum thread engagement of 0.120 in and a maximum thread engagement of 0.155 in |
| Connector models | Micro-connector, 4-pin male |
| Vibration and shock | Vibrations: 10g over 10 Hz to 2 kHz; shock: 30g for 6 ms 1/2 sine wave pulse |
| Indicator LED | Red: Lights steady when output is on; green: Lights steady when power is applied to sensor |
| Sunlight immunity | 5000 ft-candles |
| Enclosure ratings | NEMA 1, 2, 3, 4, 4X, 6, 12 and 13 ^④ |

Excess Gain

Nominal Unit with Fixed 79 in Sensing Range

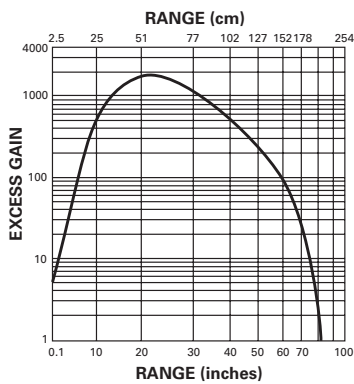

Notes

- ① **IMPORTANT:** Output will reset automatically when short is removed (there is no visual indication of a short circuit condition).
- ② **CAUTION:** Will not protect against overloads between 100 mA and 250 mA.
- ③ **IMPORTANT:** Do not expose to concentrated acids, alcohols or ketones.
- ④ These products conform to NEMA tests as indicated, however, some severe washdown applications can exceed these NEMA test specifications.

Wiring Diagrams

Pin numbers are for reference, rely on pin location when wiring.

AC/DC Models ①②

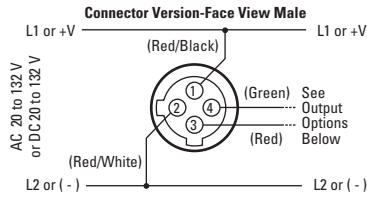

Isolated Output Options

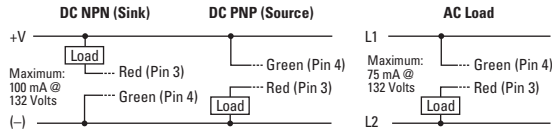

DC Only Models ①

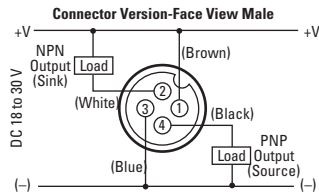

Dimensions

Approximate Dimensions in Inches (mm)

E67 Long Range Perfect Prox Series Sensors

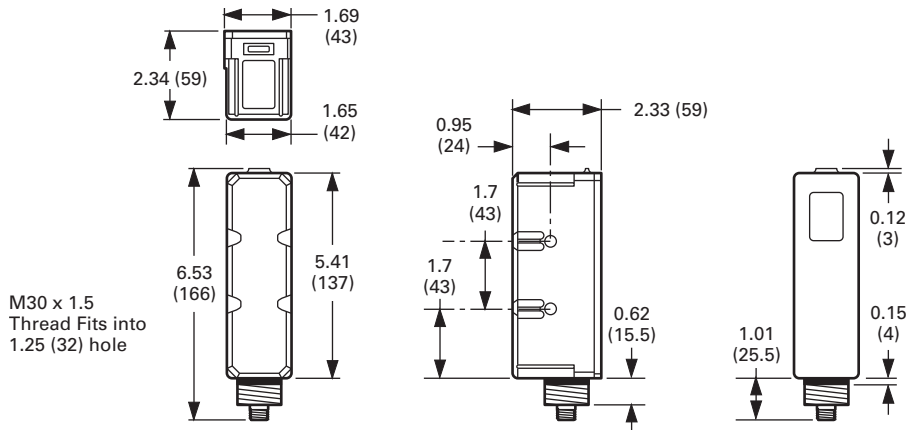

Notes

- ① Connector versions: The pin numbering and wire colors are typical of several manufacturers, however, variations are possible. In case of discrepancies, rely on function indicated and pin location rather than pin number or wire color.
- ② Sensor operates on DC voltage, but isolated output can switch AC or DC loads.

E51 Limit Switch Style, Modular Sensors



Contents

| <i>Description</i> | <i>Page</i> |
|---|-------------|
| E51 Limit Switch Style, Modular Sensors | |
| Product Selection | |
| Assembled Sensors | V8-T5-98 |
| Sensor Heads | V8-T5-100 |
| Sensor Bodies | V8-T5-101 |
| Logic Module | V8-T5-102 |
| Receptacles | V8-T5-102 |
| Compatible Connector Cables | V8-T5-103 |
| Accessories | V8-T5-72 |
| Technical Data and Specifications | V8-T5-104 |
| Excess Gain | V8-T5-104 |
| Wiring Diagrams | V8-T5-105 |
| Dimensions | V8-T5-106 |

E51 Limit Switch Style, Modular Sensors

Product Description

E51 Limit Switch Style Modular Sensors from Eaton’s Electrical Sector are available in thru-beam, reflex, polarized reflex, diffuse reflective and fiber optic sensing modes to solve a wide variety of sensing applications. Modular, plug-in components are easy to maintain, meaning less downtime and reduced inventory. Choose between two-wire sensors with AC/DC operation and four-wire sensors in either AC or DC styles. Connection options include terminal, mini-connector and various lengths of cable. Sensors can be ordered in component form or as fully assembled units.

Features

- Choose from five different sensing modes including fiber optic
- All heads feature a selector switch for light or dark operation
- Logic modules are available to provide additional control functions
- Rugged construction, ideal for industrial environments
- Viton gaskets ensure a positive seal and high chemical resistance
- Sensor heads can be rotated to any of four positions
- Components are interchangeable with E51 proximity sensors
- Sensors accommodate both U.S. and DIN mounting dimensions
- Sensor bodies feature bifurcated engagement prongs for a reliable electrical connection when plugging into receptacle stabs

Standards and Certifications

- UL Listed
- CSA Certified
- CE (where shown)



⚠ DANGER

THIS SENSOR IS NOT A SAFETY DEVICE AND IS NOT INTENDED TO BE USED AS A SAFETY DEVICE. This sensor is designed only to detect and read certain data in an electronic manner and perform no use apart from that, specifically no safety-related use. This sensor product does not include self-checking redundant circuitry, and the failure of this sensor product could cause either an energized or de-energized output condition, which could result in death, serious bodily injury, or property damage.

For the most current information on this product, visit our Web site: www.eaton.com

For Customer Service in the U.S. call 1-877-ETN CARE (386-2273), in Canada call 1-800-268-3578. For Application Assistance in the U.S. and Canada call 1-800-426-9184.

Product Selection

Assembled Sensors

Assembled Sensor



Sensor Heads ^④

Reflex, Diffuse Reflective and Thru-Beam Sensors

Sensor Body and Receptacle



| | | | | | |
|-------------------------|-----------------------|-------------------------|--|--------------------------|-------------------------|
| Operating voltage | 20–264 Vac/dc | Two-Wire Sensors | 120 Vac | Four-Wire Sensors | 10–30 Vdc |
| Output | NO or NC ^① | | NO and NC complementary | | NO and NC complementary |
| Sensor body | E51SAL | E51SCL | E51SCN Accepts logic module ^② | E51SNL NPN | E51SPL PNP |
| Receptacle ^③ | E51RA | E51RC | E51RCB | E51RN | E51RN |

Sensing Range

Response Time

Sensing Beam

Sensor Head Only Catalog Number

Assembled Sensors with Head, Sensor Body and Receptacle Catalog Number

Reflex



Reflex

| | | | | | | | | | | | |
|---------------|-------------------|----------|---------------|----------------|----|----------------|----------------|----------------|----|----------------|----|
| 18 ft (5.5m) | Standard response | Infrared | E51DP1 | E51ALP1 | ☺☺ | E51CLP1 | E51CNP1 | E51NLP1 | ☺☺ | E51PLP1 | ☺☺ |
| 35 ft (10.7m) | Standard response | | E51DP3 | — | | E51CLP3 | E51CNP3 | E51NLP3 | ☺☺ | E51PLP3 | ☺☺ |

Polarized Reflex



Polarized Reflex

| | | | | | | | | | | | |
|--------------|-------------------|-------------|---------------|---|--|----------------|----------------|----------------|----|----------------|----|
| 15 ft (4.5m) | Standard response | Visible red | E51DP5 | — | | E51CLP5 | E51CNP5 | E51NLP5 | ☺☺ | E51PLP5 | ☺☺ |
|--------------|-------------------|-------------|---------------|---|--|----------------|----------------|----------------|----|----------------|----|

Diffuse Reflective



Diffuse Reflective

| | | | | | | | | | | | |
|----------------|-------------------|----------|----------------|----------------|----|-----------------|-----------------|-----------------|----|-----------------|----|
| 8 in (200 mm) | Standard response | Infrared | E51DP2 | E51ALP2 | ☺☺ | E51CLP2 | E51CNP2 | E51NLP2 | ☺☺ | E51PLP2 | ☺☺ |
| | Fast response | | E51DP22 | — | | E51CLP22 | E51CNP22 | E51NLP22 | ☺☺ | E51PLP22 | ☺☺ |
| 18 in (450 mm) | Standard response | | E51DP6 | — | | E51CLP6 | E51CNP6 | E51NLP6 | ☺☺ | E51PLP6 | ☺☺ |
| 40 in (1m) | Standard response | | E51DP4 | — | | E51CLP4 | E51CNP4 | E51NLP4 | ☺☺ | E51PLP4 | ☺☺ |

Thru-Beam Detector



Thru-Beam Detector

| | | | | | | | | | | | |
|--------------|-------------------|---|---------------|----------------|----|----------------|----------------|----------------|----|----------------|----|
| 300 ft (90m) | Standard response | — | E51DC1 | E51ALC1 | ☺☺ | E51CLC1 | E51CNC1 | E51NLC1 | ☺☺ | E51PLC1 | ☺☺ |
|--------------|-------------------|---|---------------|----------------|----|----------------|----------------|----------------|----|----------------|----|

Thru-Beam Source



Thru-Beam Source ^③

| | | | | | | | | | |
|--------------|---|---|---------------|----------------------------|----------------------------|----------------------------|----------------------------|----------------------------|----------------------------|
| 300 ft (90m) | — | Infrared with visible red alignment aid | E51DEL | E51ELA ^⑤ | E51ELA ^⑥ | E51ELA ^⑥ | E51ELA ^⑥ | E51ELA ^⑥ | E51ELA ^⑥ |
| | | | E51DED | E51EDN ^⑥ | E51EDN ^⑥ | E51EDN ^⑥ | E51EDN ^⑥ | E51EDN ^⑥ | |

Notes

☺☺ See listing of compatible connector cables on [Page V8-T5-103](#).

① All sensor heads feature a light or dark operation selector switch which reverses the output function.

② Logic module must be ordered separately, see [Page V8-T5-102](#). These sensor bodies are rated NEMA 4, 4X and 13.

③ Receptacles feature terminal wiring with a 1/2 in NPT thread at the conduit entrance. Other connection options are available (see below and [Page V8-T5-103](#)).

| Connection Option | | Suffix | Example |
|--|-------------------------|------------|---------------------|
| 20 mm thread at the conduit entrance | | 20 | E51ALP120 |
| Built-in mini-connector with epoxy filled receptacle | 2-wire, 3-pin connector | P3 | E51ALP1P3 ☺☺ |
| | 4-wire, 5-pin connector | P5 | E51CLP1P5 ☺☺ |
| Pigtail with mini-connector | 2-wire, AC/DC | T3 | E51RAPT3 ☺☺ |
| | 4-wire, AC | T5 | E51RCP5 ☺☺ |
| | 4-wire, DC | T5 | E51RNPT5 ☺☺ |
| Pre-wired cable with epoxy filled receptacle | 8 ft long | S | E51ALP1S |
| | 12 ft long | S12 | E51ALP1S12 |
| | 20 ft long | S20 | E51ALP1S20 |

④ Includes sensor head mounted to sensor body. Head can be rotated to any of four discrete positions on body, 90° apart, but is not separate from body.

⑤ 120 Vac operation.

⑥ 10–30 Vdc operation.

Assembled Sensor



Sensor Heads ①

Glass Fiber Optic, Standard Fiber Mounting Style



Glass Fiber Optic, Collar Fiber Mounting Style



Glass Fiber Optic Sensors

Sensor Body and Receptacle



Operating voltage
Output
Sensor body

Two-Wire Sensors

20–264 Vac/dc
NO or NC ①
E51SAL

Four-Wire Sensors

120 Vac
NO and NC complementary
E51SCL
E51SCN
Accepts logic module ②

10–30 Vdc
NO and NC complementary

E51SNL
NPN

E51SPL
PNP

Receptacle ③

E51RA

E51RC

E51RCB

E51RN

E51RN

Sensing Range

Response Time

Sensor Head Only Catalog Number

Assembled Sensors with Head, Sensor Body and Receptacle Catalog Number

Glass Fiber Optic, Standard Fiber Mounting Style ④

| | | | | | | | | | |
|------------------------------------|-------------------|----------------|---|-----------------|-----------------|-----------------|----|-----------------|----|
| 3 in (75 mm) ⑤ 25 in (650 mm) ⑥ | Standard response | E51DF1 | — | E51CLF1 | E51CNF1 | E51NLF1 | ⒸⒺ | E51PLF1 | ⒸⒺ |
| 1 in (25 mm) ⑤ 9 in (225 mm) ⑥ | Fast response | E51DF11 | — | E51CLF11 | E51CNF11 | E51NLF11 | ⒸⒺ | E51PLF11 | ⒸⒺ |

Glass Fiber Optic, Collar Fiber Mounting Style ④

| | | | | | | | | | |
|------------------------------------|-------------------|----------------|---|-----------------|-----------------|-----------------|----|-----------------|----|
| 3 in (75 mm) ⑤ 25 in (650 mm) ⑥ | Standard response | E51DF3 | — | E51CLF3 | E51CNF3 | E51NLF3 | ⒸⒺ | E51PLF3 | ⒸⒺ |
| 1 in (25 mm) ⑤ 9 in (225 mm) ⑥ | Fast response | E51DF33 | — | E51CLF33 | E51CNF33 | E51NLF33 | ⒸⒺ | E51PLF33 | ⒸⒺ |

Notes

⊕⊖ See listing of compatible connector cables on **Page V8-T5-103**.

① All sensor heads feature a light or dark operation selector switch which reverses the output function.

② Logic module must be ordered separately, see **Page V8-T5-102**. These sensor bodies are rated NEMA 4, 4X and 13.

③ Receptacles feature terminal wiring with a 1/2 in NPT thread at the conduit entrance.

Other connection options are available (see below and **Page V8-T5-103**).

| Connection Option | | Suffix | Example |
|--|-------------------------|------------|---------------------|
| 20 mm thread at the conduit entrance | | Z0 | E51ALP120 |
| Built-in mini-connector with epoxy filled receptacle | 2-wire, 3-pin connector | P3 | E51ALP1P3 ⊕⊖ |
| | 4-wire, 5-pin connector | P5 | E51CLP1P5 ⊕⊖ |
| Pigtail with mini-connector | 2-wire, AC/DC | T3 | E51RAPT3 ⊕⊖ |
| | 4-wire, AC | T5 | E51RCPT5 ⊕⊖ |
| | 4-wire, DC | T5 | E51RNPT5 ⊕⊖ |
| Pre-wired cable with epoxy filled receptacle | 8 ft long | S | E51ALP1S |
| | 12 ft long | S12 | E51ALP1S12 |
| | 20 ft long | S20 | E51ALP1S20 |





④ Requires glass fiber optic cables for operation (not included), see **Tab 9, section 9.2**.

⑤ Sensing range for diffuse reflective mode for 0.125 in (3.2 mm) diameter fibers. See **Page V8-T5-104** for complete sensing range specifications.

⑥ Sensing range in thru-beam mode for 0.125 in (3.2 mm) diameter fibers. See **Page V8-T5-104** for complete sensing range specifications.

Sensor Heads

Reflex, Diffuse Reflective and Thru-Beam Sensors ^①



| | Sensing Range ^② | Field of View | Response Time | | | | Sensing Beam | Adjustment | Input Voltage | Catalog Number |
|---|--------------------------------------|--|---------------|-----------|---------------|-----------|---|-----------------------|---------------|----------------|
| | | | ON AC Sensor | DC Sensor | OFF AC Sensor | DC Sensor | | | | |
| Reflex | Reflex | | | | | | | | | |
|  | 18 ft (5.5m) | 6 in (152 mm) diameter at 15 ft (4.6m) | 20 ms | 20 ms | 30 ms | 22 ms | Infrared | — | — | E51DP1 |
| | 35 ft (10.7m) | 12 in (305 mm) diameter at 35 ft (10.7m) | 20 ms | 20 ms | 30 ms | 22 ms | Infrared | — | — | E51DP3 |
| Polarized Reflex | Polarized Reflex | | | | | | | | | |
|  | 15 ft (4.5m) | 6 in (152 mm) diameter at 15 ft (4.6m) | 20 ms | 20 ms | 30 ms | 22 ms | Visible red | — | — | E51DP5 |
| Diffuse Reflective | Diffuse Reflective | | | | | | | | | |
|  | 8 in (200 mm) | 1 in (25 mm) diameter at 4 in (101m) | 20 ms | 20 ms | 30 ms | 22 ms | Infrared | Near/far ^③ | — | E51DP2 |
| | | | 1 ms | 0.5 ms | 9 ms | 0.5 ms | Infrared | Near/far ^③ | — | E51DP22 |
| | 18 in (450 mm) | 1 in (25 mm) diameter at 9 in (228m) | 20 ms | 20 ms | 30 ms | 22 ms | Infrared | Near/far ^③ | — | E51DP6 |
| | 40 in (1m) | 1.5 in (38 mm) diameter at 40 in (1m) | 20 ms | 20 ms | 30 ms | 22 ms | Infrared | — | — | E51DP4 |
| Thru-Beam Detector | Thru-Beam Detector | | | | | | | | | |
|  | 300 ft (90m) | 18 in (457 mm) diameter at 20 ft (6.1m) | 10 ms | 5 ms | 10 ms | 5 ms | — | Sensitivity | — | E51DC1 |
| Thru-Beam Source | Thru-Beam Source ^④ | | | | | | | | | |
|  | 300 ft (90m) | 36 in (914 mm) diameter at 20 ft (6.1m) | — | — | — | — | Infrared with visible red alignment aid | — | 120 Vac | E51DEL |
| | | | | | | | | | 10–30 Vdc | E51DED |

Notes

- ^① All sensor heads feature a light or dark operation selector switch.
- ^② Reflex ranges are based on a 3 in retroreflector; diffuse reflective ranges are based on a 90% reflectance white card.
- ^③ These sensor heads have a mechanical Near/Far adjustment which adjust the head for optimum performance at the expected target distance. The adjustment, which move the optics and adjustment indicator, is made before the head is mounted on the sensor body. Excess gain graphs are shown in the "Far" setting.
- ^④ Includes sensor head mounted to sensor body. Use receptacles E51RA for AC or E51RN for DC sources. Head can be rotated to any of four discrete positions on body, 90° apart, but is not separate from the body.

Glass Fiber Optic Sensors ^①

Sensing Range ^②

| | Thru-Beam Mode | | Diffuse Reflective Mode | | Response Time | | | | Sensing Beam | Adjustment | Catalog Number |
|---|----------------------|----------------------|-------------------------|----------------------|---------------|-----------|---------------|-----------|--------------|-------------|----------------|
| | 0.063 In Dia. Fibers | 0.125 In Dia. Fibers | 0.063 In Dia. Fibers | 0.125 In Dia. Fibers | ON AC Sensor | DC Sensor | OFF AC Sensor | DC Sensor | | | |
| Standard Fiber Mounting Style ^③ | | | | | | | | | | | |
| Standard Fiber Mounting Style  | 8 in (200 mm) | 25 in (650 mm) | 0.6 in (15 mm) | 3 in (75 mm) | 20 ms | 20 ms | 30 ms | 22 ms | Infrared | — | E51DF1 |
| | 3 in (75 mm) | 9 in (225 mm) | 0.25 in (6 mm) | 1 in (25 mm) | 0.5 ms | 0.5 ms | 9 ms | 0.5 ms | Infrared | — | E51DF11 |
| Collar Fiber Mounting Style ^③ | | | | | | | | | | | |
| Collar Fiber Mounting Style  | 8 in (200 mm) | 25 in (650 mm) | 0.6 in (15 mm) | 3 in (75 mm) | 20 ms | 20 ms | 30 ms | 22 ms | Infrared | Sensitivity | E51DF3 |
| | 3 in (75 mm) | 9 in (225 mm) | 0.25 in (6 mm) | 1 in (25 mm) | 0.5 ms | 0.5 ms | 9 ms | 0.5 ms | Infrared | Sensitivity | E51DF33 |
| | 10 in (250 mm) | 40 in (1000 mm) | 0.8 in (20 mm) | 4.5 in (115 mm) | 20 ms | 20 ms | 30 ms | 22 ms | Infrared | — | E51DF4 |

Sensor Bodies

AC/DC



Two-Wire Sensors

| Operating Voltage | Output | Protection | Output Rating Continuous | Type | Catalog Number |
|-------------------------|---|-------------------------------------|--------------------------|------|--|
| AC/DC | | | | | |
| 20–264 Vac/dc, 50/60 Hz | One output, load powered, NO or NC, programmable from head; OFF-state leakage current: 1.7 mA at 120 Vac/dc, <2.0 mA at 240 Vac | Latching short circuit and overload | 0.5A | — | E51SAL ^④  |

Four-Wire Sensors



AC (E51SCN Shown)



| Operating Voltage | Output | Protection | Output Rating Continuous | Type | Catalog Number |
|-------------------|--|------------|--|--|----------------------------|
| AC | | | | | |
| 120 Vac, 50/60 Hz | Two complementary outputs, line powered, NO and NC | — | 1.0A to 158°F (70°C), linearly derated to 0.6A at 176°F (80°C) | — | E51SCL ^④ |
| | | | 1.0A to 113°F (45°C), linearly derated to 0.3A at 176°F (80°C) | Accepts logic modules (see Page V8-T5-102) | E51SCN ^⑤ |

DC



| Operating Voltage | Output | Protection | Output Rating Continuous | Type | Catalog Number |
|-------------------|---|------------------|---|------|--|
| DC | | | | | |
| 10–30 Vdc | Two complementary outputs, line powered, NO and NC Burden current: <25 mA OFF-state leakage: <100 µA ON-state: <2.5 Vdc Power-up delay: <150 ms | Reverse polarity | 0.6A to 104°F (40°C), linearly derated to 0.36A at 176°F (80°C) | NPN | E51SNL ^④  |
| | | | | PNP | E51SPL ^④  |

Notes

- ① All sensor heads feature a light or dark operation selector switch.
- ② Diffuse reflective ranges are based on a 90% reflectance white card.
- ③ Requires glass fiber optic cables for operation (not included), see **Tab 9, section 9.2**.
- ④ This sensor body is available in a factory-sealed, non plug-in configuration (with 8 ft cable), add **6P** to listed catalog number. Example: E51SAL6P.
- ⑤ Sensor body is black. E51SCN sensor bodies are rated NEMA 4, 4X and 13.

Logic Module

Logic Module ^①

Logic Module (for E51SCN Sensor Body Only)

| Type | Reset Time | Description | Timing Range ^② | Catalog Number |
|------------------|---------------|---|---------------------------|----------------|
| ON and OFF delay | 25 ms minimum | Adjustable delay between time object is sensed and time switch function occurs Adjustable delay between time object leaves sensing field and time switch transfers back to non-sensing state | 0.15 to 15.0 seconds | E51MTB |

5

Receptacles

Receptacles for E51 Limit Switch

| Description | Style | Details | Cable Length | Conduit Entrance | | |
|---|---------------|--------------------|--------------|------------------------------|-------------------------|--|
| | | | | 1/2 In NPT Catalog Number | 20 mm Catalog Number | |
| Surface Mount | | | | | | |
| Surface Mount | | | | | | |
| Conduit entrance, front or rear mounting | 2-wire, AC/DC | — | — | E51RA | E51RA20 | |
| | 4-wire, AC | Gray | — | E51RC | E51RC20 | |
| | | Black ^③ | — | E51RCB | E51RCB20 | |
| | 4-wire, DC | — | — | E51RN | E51RN20 | |
| Built-In Mini-Connector | | | | | | |
| Epoxy filled receptacle with pre-wired mini-connector | 2-wire, AC/DC | 3-pin | — | E51RAP3 ☼ | — | |
| | 4-wire, AC | 5-pin | — | E51RCP5 ☼ | — | |
| | 4-wire, DC | 5-pin | — | E51RNP5 ☼ | — | |
| Pigtail with Mini-Connector | | | | | | |
| Epoxy filled receptacle with mini-connector mounted on 3 ft (900 mm) cable | 2-wire, AC/DC | 3-pin | 3 ft (0.9m) | E51RAP3 ☼ | — | |
| | 4-wire, AC | 5-pin | 3 ft (0.9m) | E51RCP5 ☼ | — | |
| | 4-wire, DC | 5-pin | 3 ft (0.9m) | E51RNP5 ☼ | — | |
| Prewired Cable | | | | | | |
| Epoxy filled receptacle with pre-wired 16 gauge, yellow jacketed, type SOOW-A cable. Cable enters through hole threaded for conduit | 2-wire, AC/DC | 3-conductor | 8 ft (2.4m) | E51RAS | E51RA20S | |
| | | | 12 ft (3.6m) | E51RAS12 | — | |
| | | | 20 ft (6m) | E51RAS20 | — | |
| | 4-wire, AC | 5-conductor | 8 ft (2.4m) | E51RCS | E51RC20S | |
| | | | 12 ft (3.6m) | E51RCS12 | — | |
| | | | 20 ft (6m) | E51RCS20 | — | |
| | 4-wire, DC | 5-conductor | 8 ft (2.4m) | E51RNS | E51RN20S | |
| | | | 12 ft (3.6m) | E51RNS12 | — | |
| | | | 20 ft (6m) | E51RNS20 | — | |

Notes

☼☼ See listing of compatible connector cables on [Page V8-T5-103](#).

① Rated NEMA 4, 4X and 13.

② Repeatability of the timing cycle is ±1% at constant voltage, ambient temperature and reset time.



③ Black receptacle is for color compatibility with E51SCN sensor body.

Compatible Connector Cables

Mini Style Straight Female







E51 Limit Switch Style, Modular Sensors ①

| Current Rating at 600V | Voltage Style | Number of Pins | Gauge | Length | Pin Configuration/Wire Colors (Face View Female Shown) | Catalog Number |
|-----------------------------------|---------------|----------------|--------|-----------|---|----------------|
| Standard Cables—Mini Style | | | | | | |
| 13A | AC/DC | 3-pin | 16 AWG | 6 ft (2m) |  1-Green 2-Black 3-White | CSMS3F3CY1602 |
| 8A | AC/DC | 5-pin | 16 AWG | 6 ft (2m) |  1-White 2-Red 3-Green 4-Orange 5-Black | CSMS5D5CY1602 |

Accessories

E51 Limit Switch Style, Modular Sensors

| Description | Catalog Number |
|---|----------------|
| <p>One-hole, Universal</p> <p>Universal Mounting Bracket</p> <p>One-hole, includes mounting hardware, stainless steel</p>  | E51KH2 |
| <p>Two-hole, Universal</p> <p>Universal Mounting Bracket</p> <p>Two-hole, includes mounting hardware, steel</p>  | E51KH4 |
| <p>Machine Mounting Bracket</p> <p>Zinc die cast</p>  | E50KH3 |
| <p>Stand-Off Mounting Bracket</p> <p>Steel</p>  | E51KH3 |
| <p>Remote Sensor Head Assembly</p> <p>Permits mounting sensor head up to 3 ft (0.9m) from sensor body</p>  | E51KRM |

Connector Cables

A variety of cables, connector blocks and accessories, see **Tab 10, section 10.1**

Dimensions, see **Page V8-T5-106**.

Note

① For a full selection of connector cables, see **Tab 10, section 10.1**.

Technical Data and Specifications

E51 Limit Switch Style, Modular Sensors

| Description | Specification |
|-----------------------------|--|
| Output ratings (NEMA D150) | |
| AC/DC models | 0.5A continuous |
| AC models | 1A continuous |
| DC models | 0.6A continuous |
| Protection | Latching short circuit protection on two-wire AC/DC and four-wire DC models |
| Indicator LEDs | Lights when output is ON. One LED for each output |
| Enclosure material | Zinc die cast |
| Gasket material | Viton |
| Enclosure ratings | NEMA 3, 3S, 4, 4X, 6, 6P, 12 and 13 (IP67) E51SCN sensor body only: NEMA 4, 4X and 13 ① |
| Hazardous locations ratings | |
| Class I | Division II—GRPS ABCD |
| Class II | Division II—GRPS F and G |
| Class III | Division 2 |
| Temperature range | -13° to 158°F (-25° to 70°C) |
| Torque requirements | Switch body screws: 25–30 in-lb; Sensing head screws: 14–18 in-lb |
| Vibration | 10–55 Hz, 1 mm amplitude |
| Shock | 30g, 11 ms, 1/2 sine wave |
| Humidity | 95% non-condensing |

Excess Gain

Sensor Heads—Reflex, Diffuse Reflective and Thru-Beam

Reflex (3 in diameter retroreflector)

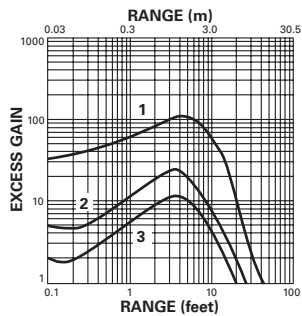

1. E51DP3
2. E51DP1
3. E51DP5

Diffuse Reflective (90% reflective white card)

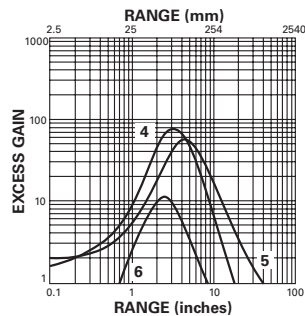

4. E51DP6
5. E51DP4
6. E51DP2 and E51DP22

Thru-Beam

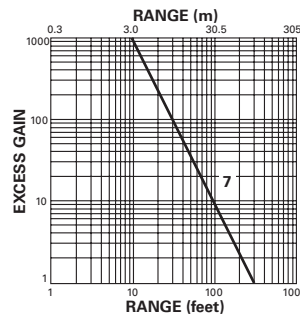

7. E51DEL and E51DED sources using E51DC1 detector

Note

① Our products conform to NEMA tests as indicated, however, some severe washdown applications can exceed these NEMA test specifications.

Sensor Heads—Glass Fiber Optic

Diffuse Reflective (90% reflective white card)

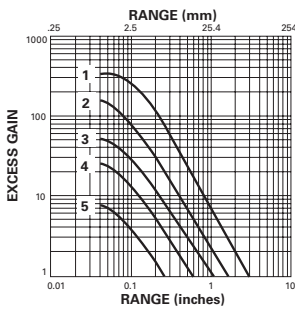

E51DF1 and E51DF3 high power sensor head with:

- 1. 0.125 in fiber bundle
- 2. 0.094 in fiber bundle
- 4. 0.063 in fiber bundle

E51DF33 fast response sensor head with:

- 3. 0.125 in fiber bundle
- 4. 0.094 in fiber bundle
- 5. 0.063 in fiber bundle

Thru-Beam

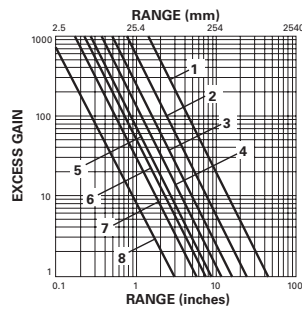

E51DF4 extended range sensor head with:

- 1. 0.125 in fiber bundle
- 4. 0.063 in fiber bundle

E51DF1 and E51DF3 high power sensor head with:

- 2. 0.125 in fiber bundle
- 3. 0.094 in fiber bundle
- 6. 0.063 in fiber bundle

E51DF33 fast response sensor head with:

- 5. 0.125 in fiber bundle
- 7. 0.094 in fiber bundle
- 8. 0.063 in fiber bundle

Wiring Diagrams

Pin numbers are for reference, rely on pin location when wiring.

E51 Limit Switch Style, Modular Sensors

| Operating Voltage | Output ① | Terminal and Cable Models | Mini-Connector Models (Face View Male Shown) |
|----------------------------|---------------|---------------------------|--|
| Two-Wire Sensors | | | |
| 20–264 Vac or Vdc 50/60 Hz | NO or NC | | |
| Four-Wire Sensors | | | |
| 120 Vac 50/60 Hz | NO and NC | | |
| 10–30 Vdc | NO and NC NPN | | |
| | NO and NC PNP | | |

Note

① Changing light/dark switch on sensor head will reverse output function (NO becomes NC, and NC becomes NO).

5.10

Photoelectric Sensors

E51 Limit Switch Style, Modular Sensors

Dimensions

Approximate Dimensions in mm [in]

Standard Sensor

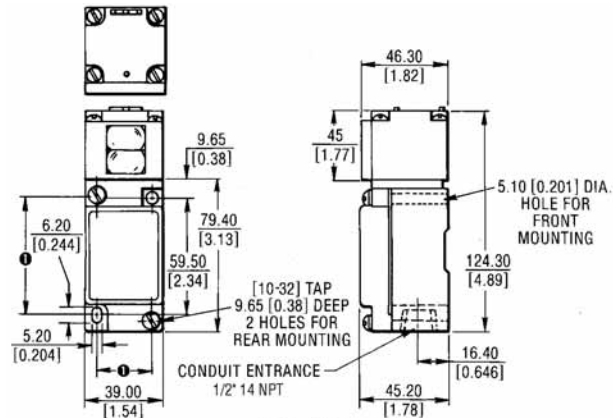

① CAN ACCOMMODATE BOTH U.S. 29.4 x 59.5 [1.16 x 2.34] AND DIN 30 x 60 [1.18 x 2.36] MOUNTING DIMENSIONS.

Sensor with Logic Module

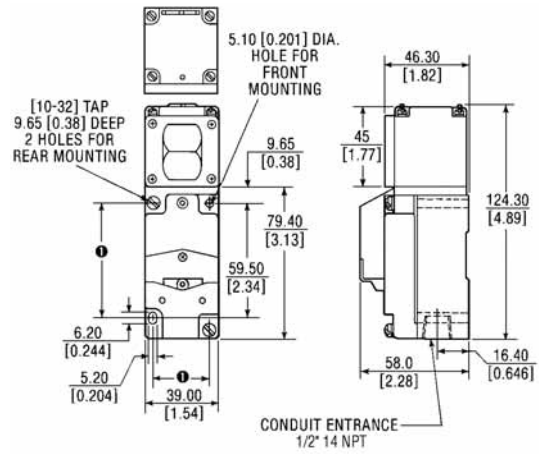

5

Accessories

Approximate Dimensions in Inches [mm]

Universal Mounting Bracket—E51KH2

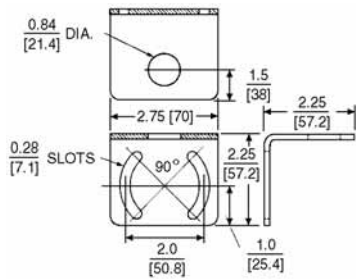

Universal Mounting Bracket—E51KH4

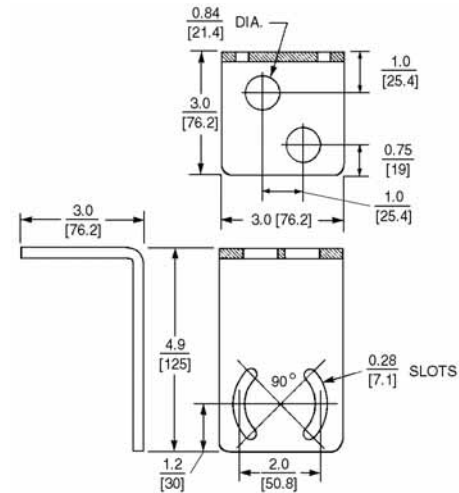

Approximate Dimensions in mm [in]

Machine Mounting Bracket

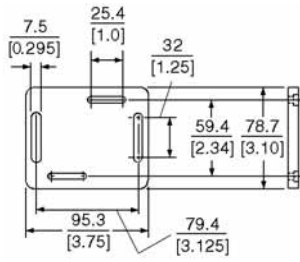

Stand-Off Mounting Bracket

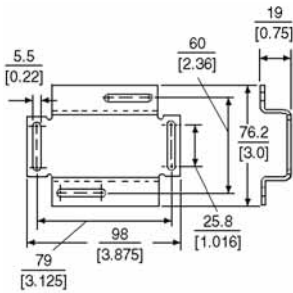

Approximate Dimensions in Inches [mm]

Remote Sensor Head Assembly

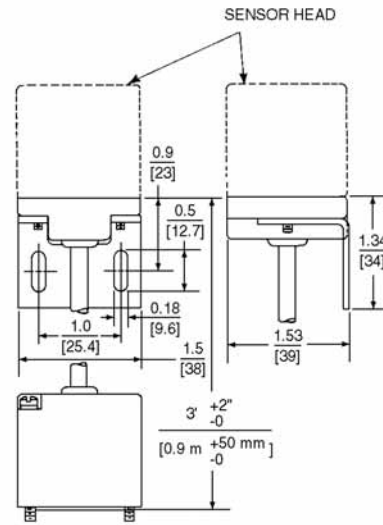

E68 Series Integral Sensor Valve



200 Series Zero Pressure Accumulation



Sensor Power Supplies



| | | |
|------------|---|----------|
| 6.0 | Introduction | |
| | Product Selection Guide | V8-T6-2 |
| 6.1 | E68 Series Integral Sensor Valve | |
| | Product Description | V8-T6-3 |
| | Product Selection | V8-T6-5 |
| | Accessories | V8-T6-7 |
| | Technical Data and Specifications | V8-T6-10 |
| | Wiring Diagrams | V8-T6-11 |
| | Dimensions | V8-T6-13 |
| 6.2 | 200 Series Zero Pressure Accumulation | |
| | Product Description | V8-T6-14 |
| | Product Selection | V8-T6-16 |
| | Accessories | V8-T6-19 |
| | Technical Data and Specifications | V8-T6-21 |
| | Wiring Diagrams | V8-T6-22 |
| | Dimensions | V8-T6-24 |
| 6.3 | Sensor Power Supply—NEMA 4 Universal Voltage | |
| | Product Description | V8-T6-25 |
| | Product Selection | V8-T6-26 |
| | Technical Data and Specifications | V8-T6-26 |
| | Wiring Diagrams | V8-T6-27 |
| | Dimensions | V8-T6-27 |
| 6.4 | Sensor Power Supply—NEMA 1, 120 Vac | |
| | Product Description | V8-T6-28 |
| | Product Selection | V8-T6-29 |
| | Technical Data and Specifications | V8-T6-29 |
| | Wiring Diagram | V8-T6-30 |
| | Dimensions | V8-T6-30 |



Unless otherwise noted, the products contained in this section should not be used for functional safety applications. These products were not designed or tested to IEC 60947-5-3 or recommended for functional safety.

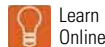

Learn
Online

For Customer Service in the U.S. call 1-877-ETN CARE (386-2273),
in Canada call 1-800-268-3578.
For Application Assistance in the U.S. and Canada
call 1-800-426-9184.

Product Selection Guide

E68 Integral Sensor Valve



Page V8-T6-3

Overview

A complete Zero Pressure Accumulation (ZPA) sensing and control solution. This system solves the problem of product damage and mishandling caused by mechanical sensor rollers on outdated ZPA conveyors.

Conveyor Systems

Self-contained package includes sensor, logic, air valve, and wiring
 Non-contact, true Zero Pressure Accumulation
 Multiple algorithms available to provide the exact functionality you require
 Multiple wiring options available—including NEMA® 4 and NEMA 1 varieties
 Low installation costs
 Integrated “beam status” contact available to allow direct integration into AC or DC control systems
 One-touch air fittings for quick installation
 Low-profile package allows easy integration into conveyor side-channel
 System designed with sub-4A 24 Vdc wiring for safety and reduced installation costs
 Easily interfaced to external control systems for singulated discharge and/or slug release
 Highly optimized, low-cost power supply

Technical Data and Specifications

Operations—Warranted for up to 60 million operations (3 years)
 Electrical ratings—
 100 mA current switching capacity;
 132 Vac/dc maximum switching voltage;
 400V isolation; 10 mA maximum off-state leakage; 25W maximum on-state resistance
 Enclosure ratings—
 NEMA 1 and NEMA 4 (by model)

Approvals

cULus



200 Series Zero Pressure Accumulation



Page V8-T6-14

Overview

A fully engineered non-contact, photoelectric sensor system with built-in accumulation control. This sensor system solves the problem of product damage and mishandling caused by mechanical sensor rollers on outdated ZPA conveyors.

Conveyor Systems

Non-contact, true Zero Pressure Accumulation control without a PLC
 Multiple algorithms available to provide the exact functionality you require
 Additional gap and compression timing versions available
 Low installation costs with pre-measured and connectorized wiring
 Fits zone lengths between 18 and 60 inches in 6-inch increments and conveyors up to 60 inches wide
 Compatible with commonly available solenoid-operated air valves
 Sensors are short circuit protected with automatic reset of sensor when short is removed
 System designed with sub-4A 24 Vdc wiring for safety and reduced costs
 Easily interfaced to external control systems for singulated discharge and/or slug release

Technical Data and Specifications

Operations—Warranted for up to 60 million operations (3 years)
 Electrical ratings—
 18 to 30 Vdc, 100 mA current switching capacity; 10 mA maximum off-state leakage; 8 mS response time; NPN or PNP
 Enclosure ratings—NEMA 1
 Material—Polycarbonate lens, cyclopol and lexan body, glass-filled PCT connector

Approvals

—

Sensor Power Supply—NEMA 4 Universal Voltage



Page V8-T6-25

Overview

Designed to be used with the 200 Series and E68 Series Zero Pressure Accumulation Systems, but is also suitable for use in a wide variety of general material handling applications. The unit delivers 100W output at 27 Vdc and supports easy, Class II wiring

Sensors

Integrated AC junction box features for one-step mounting and wiring without the need for additional accessories or enclosures
 Built-in DC power health contact allows easy monitoring of power supply status
 Unique design features a tamper-proof sealed construction to reduce the risk of damage associated with conventional open control-panel type supplies
 Built-in slug-release input converts an AC or DC input to the appropriate DC signal for integration with the 200 Series and E68 Series Zero Pressure Accumulation Systems
 Dual output connection terminals to make it easy and convenient to locate the power supply at the center of the cable run

Technical Data and Specifications

Electrical ratings—100 to 250 Vac operating voltage; 27 Vdc, 100 watt output; 15–132 Vac/dc 3 mA minimum slug input; PNP or NPN, switch selectable
 Enclosure ratings—NEMA 4X
 Material—Aluminum

Approvals

cULus Class 2



Sensor Power Supply—NEMA 1 120 Vac



Page V8-T6-28

Overview

Designed to be used with the 200 Series and E68 Series Zero Pressure Accumulation Systems, but is also suitable for use in a wide variety of general material handling applications. The unit delivers 100W output at 27 Vdc and supports easy, Class II wiring

Sensors

Integrated AC junction box for one-step mounting and wiring without the need for additional accessories
 Built-in DC power health contact allows easy monitoring of power supply status
 Unitized design features a tamper-proof encapsulated construction to reduce the risk of damage associated with conventional open control-panel type construction
 Built-in slug-release input converts an AC or DC input to the appropriate DC signal for integration with the 200 Series and E68 Series Zero Pressure Accumulation Systems
 Dual output connection terminals to make it easy and convenient to locate the power supply at the center of the cable run

Technical Data and Specifications

Electrical ratings—
 105 to 132 Vac operating voltage;
 27 Vdc, 100 watt output; 15–132 Vac/dc 3 mA minimum slug input; PNP or NPN, switch selectable
 Enclosure ratings—NEMA 1
 Material—Die-cast aluminum

Approvals

UL® Listed
 cUL® Approved



E68 Series Integral Sensor Valve



E68 Series Integral Sensor Valve

Product Description

The E68 Series Integral Sensor Valve (ISV) from Eaton's electrical sector is a complete Zero Pressure Accumulation (ZPA) sensing and control solution. This system solves the problem of product damage and mishandling caused by mechanical sensor rollers on outdated ZPA conveyors.

A Complete, Pre-Engineered Solution

The ISV comes complete with all needed components including sensors, air valves, pre-measured connectors, power supplies and accessories. These components simply snap together to provide reliable conveyor control without the need to invest costly engineering time. The compact power supply, designed specifically for our ZPA products, includes an integral junction box to eliminate additional mounting enclosures.

Fast, Low Cost Installation and Retrofit

The unique ISV reduces installation costs by integrating the sensor, valve and control logic into one device. Only one device needs to be installed to provide a full zone's worth of control. Connections between zones are also included, eliminating the need to run any additional wiring. Wiring is optimized for an exact fit, eliminating unsightly cable loops that could be snagged and damaged.

Features

- Self-contained package includes sensor, logic, air valve, and wiring
- Non-contact, true Zero Pressure Accumulation
- Multiple algorithms available to provide the exact functionality you require
- Multiple wiring options available—including NEMA 4 and NEMA 1 varieties

Contents

Description

| Description | Page |
|---|----------|
| E68 Series Integral Sensor Valve | |
| Product Overview | V8-T6-4 |
| Product Selection | |
| Basic Logic Sensors | V8-T6-5 |
| Progressive Logic Sensors | V8-T6-6 |
| Accessories | V8-T6-7 |
| Technical Data and Specifications | V8-T6-10 |
| Excess Gain | V8-T6-11 |
| Wiring Diagrams | V8-T6-11 |
| Dimensions | V8-T6-13 |

- Low installation costs
- Integrated "beam status" contact available to allow direct integration into AC or DC control systems
- One-touch air fittings for quick installation
- Low-profile package allows easy integration into conveyor side-channel
- System designed with sub-4A 24 Vdc wiring for safety and reduced installation costs
- Easily interfaced to external control systems for singulated discharge and/or slug release
- Highly optimized, low-cost power supply
- Custom brackets and sensor/bracket assemblies available

Standards and Certifications

- cULus



⚠ DANGER

THIS SENSOR IS NOT A SAFETY DEVICE AND IS NOT INTENDED TO BE USED AS A SAFETY DEVICE. This sensor is designed only to detect and read certain data in an electronic manner and perform no use apart from that, specifically no safety-related use. This sensor product does not include self-checking redundant circuitry, and the failure of this sensor product could cause either an energized or de-energized output condition, which could result in death, serious bodily injury, or property damage.

For the most current information on this product, visit our Web site: www.eaton.com

For Customer Service in the U.S. call 1-877-ETN CARE (386-2273), in Canada call 1-800-268-3578. For Application Assistance in the U.S. and Canada call 1-800-426-9184.

Product Overview

High Reliability and Flexibility

ISV sensors are available in both polarized reflex and diffuse reflective sensing modes. Polarized sensors eliminate detection errors caused by shiny targets and provide the highest level of high sensing reliability when used at common conveyor widths.

Diffuse reflective models can be installed in low lift-height locations and other areas on the conveyor where it may not be possible to mount a polarized reflex sensor and reflector. These models have an extremely narrow field of view to allow for mounting below the level of the conveyor rollers in certain cases where necessary.

Choose a Sensor to Meet Your Specific Needs

To provide an ideal solution for a wide variety of Zero Pressure Accumulation needs, ISV sensors are available in two different embedded logic modes:

- The Basic Logic Series offers high-throughput smart Zero Pressure Accumulation control. This logic results in singulation and Zero Pressure Accumulation. Each sensor checks the status of the downstream zone and each zone always runs except when both the current and downstream zones are full
- The Progressive Logic Series offers even higher throughput than the Basic Logic. This logic does not singulate product, but does result in Zero Pressure Accumulation. Each zone always runs until all of the zones downstream are full, allowing maximum efficiency.

E68 Series System Components

Sensor



The ISV sensor has been specially designed with upstream communication abilities and internal logic to implement Zero Pressure Accumulation (ZPA) control. When combined with the following components, a complete ZPA conveyor control system can be literally snapped into place on your conveyor. Two versions are available depending upon the control you require: Basic Logic and Progressive Logic (described on this page).

Sensor with Integrated Beam Status Output

These ISV Sensors are the same as standard units in all respects, with the exception of a special output connector that is added to the sensor body. This allows you to conveniently access the beam status output of any zone by simply substituting a special sensor of this type in place of a standard unit. This is useful, for example, at the infeed end of a section of conveyor where a lane full signal is required, as a separate photo-eye need not be mounted.

Power Supply

A 4A Power Supply designed for use with the Conveyor Sensor systems. A single power supply can normally operate up to 50 zones. For more information, see **Page V8-T6-28**.

Power Supply Cable

This cable allows the power supply to be connected to any zone, while allowing use of that zone.

Release Cable

This cable is normally connected to the last zone and is tied to your external control to allow release of product from the conveyor system. The system can be wired to the power supply to enable either singulated product release or slug/train release from the conveyor's discharge end.

Buss Harness (Not required with Daisy-chained models)



The Buss Harness distributes power, slug release signals and provides communications links for Multi-drop versions of the ISV. Made from flat ribbon cable, it is available in 10, 50 and 100 ft lengths and is connectorized at intervals to match your zone length (18 to 60 inches in 6 inch increments). A buss link accessory can be used to join multiple sections together, while a zone jumper accessory may be used to skip unused zones. This harness is only required for Multi-drop connection versions of the ISV (described on this page).

It's So Easy to Get Started, All That's Needed Is ...

- Your conveyor zone length(s)
- Preferred ZPA algorithm
- Preferred connection style (see below)

Daisy-chained connection with NEMA 4 sealed micro-connectors





Daisy-chained connection with NEMA 1 unsealed connectors





Product Selection

Basic Logic Sensors

Polarized Reflex ^①

| | Sensing Range | Optimum Range | Field of View | Connection Type | Operate Mode ^② | Option | Standard Catalog Number | |
|---|---------------|-------------------------------|--|------------------------|---------------------------|----------------------|-------------------------|-----------------------|
|  E68-SVSPR3-B_ | 10 ft (3m) | 0.1 to 8 ft (0.03 to 3.6m) | 3 in (76 mm) diameter at 12 ft (3.6m) | Daisy-chain— NEMA 1 | Air to drive | — | E68-SVSPR3-BLC | |
| | | | | | | Isolated beam output | E68-SVSPR3-BLC-B | |
| | | | | | | Air to brake | — | E68-SVSPR3-BDC |
| | | | | | | Isolated beam output | E68-SVSPR3-BDC-B | |
|  E68-SVSPR3-B_ | 10 ft (3m) | 0.1 to 8 ft (0.03 to 3.6m) | 3 in (76 mm) diameter at 12 ft (3.6m) | Daisy-chain— NEMA 4 | Air to drive | — | E68-SVSPR3-BLP | |
| | | | | | | Isolated beam output | E68-SVSPR3-BLP-B | |
| | | | | | | Air to brake | — | E68-SVSPR3-BDP |
| | | | | | | Isolated beam output | E68-SVSPR3-BDP-B | |

Diffuse Reflective ^③



| | Sensing Range | Optimum Range | Field of View | Connection Type | Operate Mode ^② | Option | Standard Catalog Number | |
|---|---------------|-------------------------------|---|------------------------|---------------------------|----------------------|-------------------------|-----------------------|
|  E68-SVSSD1-B_ | 3 ft (1m) | 0.2 to 2 ft (0.06 to 0.6m) | 0.2 in (5 mm) diameter at 2 in (51 mm) 6 in (152 mm) diameter at 5 ft (1.5m) | Daisy-chain— NEMA 1 | Air to drive | — | E68-SVSSD1-BLC | |
| | | | | | | Isolated beam output | E68-SVSSD1-BLC-B | |
| | | | | | | Air to brake | — | E68-SVSSD1-BDC |
| | | | | | | Isolated beam output | E68-SVSSD1-BDC-B | |
|  E68-SVSSD1-B_ | 3 ft (1m) | 0.2 to 2 ft (0.06 to 0.6m) | 0.2 in (5 mm) diameter at 2 in (51 mm) 6 in (152 mm) diameter at 5 ft (1.5m) | Daisy-chain— NEMA 4 | Air to drive | — | E68-SVSSD1-BLP | |
| | | | | | | Isolated beam output | E68-SVSSD1-BLP-B | |
| | | | | | | Air to brake | — | E68-SVSSD1-BDP |
| | | | | | | Isolated beam output | E68-SVSSD1-BDP-B | |

Notes



- ① Ranges based on a 3 in diameter retroreflector.
- ② "Air to drive" refers to a conveyor system where air pressure must be supplied to air cylinders to cause the conveyor to run. "Air to brake" is just the opposite where air pressure must be supplied to air cylinders to cause the conveyor to stop.
- ③ Sensors will detect a 90% reflectance white card at this range.

Progressive Logic Sensors

Polarized Reflex ^①

| | Sensing Range | Optimum Range | Field of View | Connection Type | Operate Mode ^② | Option | Standard Catalog Number |
|---|---------------|-------------------------------|--|------------------------|---------------------------|----------------------|-------------------------|
|  | 10 ft (3m) | 0.1 to 8 ft (0.03 to 3.6m) | 3 in (76 mm) diameter at 12 ft (3.6m) | Daisy-chain— NEMA 1 | Air to drive | — | E68-SVSPR3-PLC |
| | | | | | | Isolated beam output | E68-SVSPR3-PLC-B |
| | | | | | | Air to brake | E68-SVSPR3-PDC |
| | | | | | | Isolated beam output | E68-SVSPR3-PDC-B |
|  | 10 ft (3m) | 0.1 to 8 ft (0.03 to 3.6m) | 3 in (76 mm) diameter at 12 ft (3.6m) | Daisy-chain— NEMA 4 | Air to drive | — | E68-SVSPR3-PLP |
| | | | | | | Isolated beam output | E68-SVSPR3-PLP-B |
| | | | | | | Air to brake | E68-SVSPR3-PDP |
| | | | | | | Isolated beam output | E68-SVSPR3-PDP-B |

Diffuse Reflective ^③

| | Sensing Range | Optimum Range | Field of View | Connection Type | Operate Mode ^② | Option | Standard Catalog Number |
|---|---------------|-------------------------------|--|------------------------|---------------------------|----------------------|-------------------------|
|  | 3 ft (1m) | 0.2 to 2 ft (0.06 to 0.6m) | 0.2 in (5 mm) diameter at 2 in (51mm) 6 in (152 mm) diameter at 5 ft (1.5m) | Daisy-chain— NEMA 1 | Air to drive | — | E68-SVSSD1-PLC |
| | | | | | | Isolated beam output | E68-SVSSD1-PLC-B |
| | | | | | | Air to brake | E68-SVSSD1-PDC |
| | | | | | | Isolated beam output | E68-SVSSD1-PDC-B |
|  | 3 ft (1m) | 0.2 to 2 ft (0.06 to 0.6m) | 0.2 in (5 mm) diameter at 2 in (51mm) 6 in (152 mm) diameter at 5 ft (1.5m) | Daisy-chain— NEMA 4 | Air to drive | — | E68-SVSSD1-PLP |
| | | | | | | Isolated beam output | E68-SVSSD1-PLP-B |
| | | | | | | Air to brake | E68-SVSSD1-PDP |
| | | | | | | Isolated beam output | E68-SVSSD1-PD |

Notes

- ① Ranges based on a 3 in diameter retroreflector.
- ② “Air to drive” refers to a conveyor system where air pressure must be supplied to air cylinders to cause the conveyor to run.
“Air to brake” is just the opposite where air pressure must be supplied to air cylinders to cause the conveyor to stop.
- ③ Sensors will detect a 90% reflectance white card at this range.

Accessories

Cables

Sensor Output Cables

| Length | Description | Used with Sensors | Catalog Number |
|---------------------------------|---|-------------------|----------------|
| Beam Status Output Cable | | | |
| 1m | Wires from the beam status output connector on the sensor to a remote PLC or other controller | E68....-xyz-B | E68-SVABEAM-1 |



Power Supply Cables

| Length | Description | Used with Sensors | Catalog Number |
|------------------------------------|--|-------------------|----------------|
| Power Supply "T" Connection | | | |
| 2m | This cable allows the power supply to be connected between any two zones, while allowing use of those zones. For best results, the power supply cable should be connected at the center of the zones being powered. Tinned leads on power supply end. 12 mm DC-key connector on power supply end. | E68....-xyC | E68-SVAPWR-C2 |
| | | E68....-xyP | E68-SVAPWR-P02 |
| | | E68....-xyP | E68-SVAPWR-P2 |



| Length | Description | Used with Sensors | Catalog Number |
|---------------------------|---|-------------------|------------------|
| Power Supply Cable | | | |
| 2m | This cable allows the power supply to be connected to any zone, while allowing use of that zone. For best results, the power supply cable should be connected at the center of the zones being powered. | E68....-xy | BUS266PWR-01B1 |
| 50m | | E68....-xy | BUS266PWR-5001B1 |



| Length | Description | Used with Sensors | Catalog Number |
|---------------------|--|-------------------|----------------|
| Power Supply | | | |
| — | 27 Vdc, 100W; short-circuit, overload and overvoltage protection (cycle power to reset). Power supply can normally power up to 50 ISV zones. See PG.05.06.T.E for more details. | E68.... | PS256A-01B1 |



Release Cables

| Length | Description | Used with Sensors | Catalog Number |
|---|--|-------------------|----------------|
| E68-SVAREL2- Release Cable – With Release and Power Connection | | | |
| 2m | This cable is connected to the last zone and allows singulate or slug discharge control from an external system. Both release and power connections are provided. If the power connections are used, a separate power supply "T" cable is not needed. | E68....-xyC | E68-SVAREL2-C2 |
| | | E68....-xyP | E68-SVAREL2-P2 |



| Length | Description | Used with Sensors | Catalog Number |
|--|--|-------------------|----------------|
| BUS266REL-01B1 Release Cable – With Release Connection Only | | | |
| 2m | This cable is connected to the last zone and allows singulate or slug discharge control from an external system. Release connections only are provided. | E68....-xy | BUS266REL-01B1 |





| Length | Description | Used with Sensors | Catalog Number |
|---|--|-------------------|----------------|
| BUS266REL-01B1 Release Cable – With Release and Power Connection | | | |
| 2m | This cable is connected to the last zone and allows singulate or slug discharge control from an external system. Both release and power connections are provided. If the power connections are used, a separate power supply cable is not needed. | E68....-xy | BUS266REL-02B1 |





Zone Extensions and Jumpers



Zone Extension Cable

| | Length | Description | Used with Sensors | Catalog Number |
|---|--------|------------------------------|-------------------|----------------|
| E68-SVAEXT-C1 | 1m | Used for zone lengths >36 in | E68.....xyC | E68-SVAEXT-C1 |
|  | | | | |
| E68-SVAEXT-P1 | | | E68.....xyP | E68-SVAEXT-P1 |
|  | | | | |

Power Jumper

| | Length | Description | Used with Sensors | Catalog Number |
|---|--------|---|-------------------|----------------|
| E68-SVAJMP1-C5 | 5m | Used to slave an asynchronous ZPA chain—does not pass accumulation signals. | E68.....xyC | E68-SVAJMP1-C5 |
|  | | | | |
| E68-SVAJMP1-P5 | | | E68.....xyP | E68-SVAJMP1-P5 |
|  | | | | |



Power Isolation Cable

| | Length | Description | Used with Sensors | Catalog Number |
|---|-------------|---|-------------------|----------------|
| E68-SVAISO-C | 2 ft (0.6m) | Used to isolate parallel power supplies on an extended ZPA chain. | E68.....xyC | E68-SVAISO-C |
|  | | | | |
| E68-SVAISO-P | | | E68.....xyP | E68-SVAISO-P |
|  | | | | |



Zone Jumper

| | Length | Description | Used with Sensors | Catalog Number |
|---|--------|---|-------------------|----------------|
| QDJU266A-01B1 | 5 in | A zone jumper is required when a zone is skipped to allow communications to continue through the unused zone. | E68.....xy | QDJU266A-01B1 |
|  | | | | |

Slug Isolation Cable

| | Length | Description | Used with Sensors | Catalog Number |
|---|-------------|---|-------------------|----------------|
| E68-SVASLUG-C | 2 ft (0.6m) | Used to break a slug release signal to affect closer control of product release. Insert between any two zones, and a slug release signal is isolated from all upstream zones. | E68.....xyC | E68-SVASLUG-C |
|  | | | | |
| E68-SVASLUG-P | | | E68.....xyP | E68-SVASLUG-P |
|  | | | | |

Buss Link Cable

| Length | Description | Used with Sensors | Catalog Number |
|---|--|-------------------|--------------------------|
| BUS266LINK-01B1  | 10 cm This cable allows two sections of buss harness to be connected together. ^① Passes power and ZPA signals. | E68....-xy | BUS266LINK-01B1 |
| BUS266ISO-01B1  | Power isolation version. Passes ZPA signals but isolates power. | E68....-xy | BUS266ISO-01B1 |
| BUS266JUMP15_  | 3m This cable allows two sections of buss harness to be connected together. DC power is passed through the connection. Passes power only. | E68....-xy | BUS266JUMP15-01B1 |
| | This cable allows two sections of buss harness to be connected together. Both DC power and the ZPA signal is passed through the connection. Passes power and ZPA signals. | E68....-xy | BUS266JUMP15-02B1 |

1451BS_



Power Curve Delay Module

| Length | Description | Used with Sensors | Catalog Number |
|--------|--|-------------------|--------------------|
| — | Allows ZPA through a powered curve that is not divided into ZPA controlled zones. Installed adjacent to the sensor at the powered curve infeed. All required wiring is included. | E68...-xy | 1451BSR1216 |
| | | E68...-xyC | 1451BSC1216 |
| | | E68...-xyP | 1451BSP1216 |

Connector Covers

E68-SVAUSC-P



Upstream Connector Cover

| Description | Used with Sensors | Catalog Number |
|--|--------------------|---------------------|
| Used to seal the upstream micro-connector on the most infeed sensor. | E68....-xyP | E68-SVAUSC-P |

E68-SVADSC-P



Downstream Connector Cover

| Description | Used with Sensors | Catalog Number |
|--|--------------------|---------------------|
| Used to seal the downstream micro-connector on the discharge sensor (if a release cable is not connected). | E68....-xyP | E68-SVADSC-P |

Mounting Brackets

6161AS0285



Mounting Bracket

| Description | Used with Sensors | Catalog Number |
|---|-------------------|-------------------|
| Mounting bracket for E68 sensor family. Can be used to mount E68 sensor to conveyor side channel. Can also be used to mount 3 in retroreflector (6200A-6506). | E68.... | 6161AS0285 |
| Dimensions , see Page V8-T6-13 . | | |

Note

^① 10 ft versions of buss harness have this connector built-in.

Technical Data and Specifications

E68 Series Integral Sensor Valve

| Description | Specification |
|-------------------------------------|---|
| Input voltage | 18–30 Vdc |
| Power dissipation | 1.35W at 27 Vdc |
| Indicator LED | Red LED: Lights steady when air valve open |
| Response time | 25 ms maximum to 90% air flow. 18.2 Hz maximum operation |
| Air to drive/Air to brake operation | Specified by catalog number |
| Beam status output (optional) | Solid-state relay; 400V isolation; 132 Vac/dc maximum switching voltage; 100 mA current switching capacity; 10 mA maximum off-state leakage; 25W maximum on-state resistance. Output protected (current limited) for loads less than 32V. ^① |
| Temperature range | Operating: 14° to 131°F (–10° to 55°C); Storage: –13° to 158°F (–25° to 70°C) |
| Material of construction | Lens: polycarbonate; cable jacket: polyvinylchloride; body: structural polyurethane foam; muffler: brass; fittings: brass, polybutylene terephthalate, polyacetel, BUNA-N; label overlay: polyester. ^② |
| Mounting | Mount with two #8 fasteners (not included). Torque to between 12 and 14 in-lbs |
| Connectors | Multi-drop models: Insulation-displacement connectors, factory installed Daisy-chain NEMA 1 models (unsealed): 4-pin AMP DESC Connector Daisy-chain NEMA 4 models (sealed): 4-pin, DC-key micro-connectors Beam status output: 3-pin male nano-connector |
| Vibration and shock | Vibration: 30g over 10 Hz to 2 kHz; shock: 100g for 3 ms 1/2 sine wave pulse |
| Sunlight immunity | 10,000 ft-candles |
| Enclosure ratings | Multi-drop and unsealed Daisy-chain models: NEMA 1 only Sealed Daisy-chain models: NEMA 1, 4 ^③ |
| Operations | 100 million operations over 5 years. Warranty: 3 years (maximum 60 million operations) |
| Valve type | Three-way, vent to atmosphere |
| Valve specifications | Cv = 0.03; 0 to 75 psi operation ^④ |
| Valve fittings | 1/4 in "one-touch" fittings. ^⑤ |
| Product packaging | Sensors are bulk packaged. Maximum 10 sensors per bag. |

Optical Performance

All optical specifications are guaranteed to be the minimum performance under clean conditions of any product delivered from stock. Typical performance may be higher.

Dirt in the environment will affect optical performance by reducing the amount of light the control receives.

For best results, sensors should be used at distances where excess gain is higher than 1.5 (1.5 times the amount of sensing power required to detect an object under ideal conditions). Higher excess gain will allow the sensor to overcome higher levels of contamination on the lens.

Polarized Reflex

| Description | Specification |
|---------------|---------------------|
| Source | Visible red, 680 nm |
| Maximum range | 10 ft |
| Optimum range | 0.1 to 8 ft |
| Field of view | 3 in dia. at 12 ft |

Diffuse Reflective

| Description | Specification |
|---------------|---|
| Source | Infrared |
| Maximum Range | 3 ft |
| Optimum Range | 3 in to 2 ft |
| Field of View | 0.2 in dia. at 2 in; 6 in dia. at 5 ft |

Notes

- ① Output will reset automatically when short is removed (there is no visual indication of a short-circuit condition).
- ② Do not expose to concentrated acids, alcohols or ketones.
- ③ These products conform to NEMA tests as indicated, however, some severe washdown applications can exceed these NEMA test specifications.
- ④ Dry or lubricated shop air, filtered to less than 5 micrometers required.
- ⑤ Fittings must be tightened to 10.6–17.7 in-lbs.

Excess Gain

Polarized Reflex (3 in diameter retroreflector)

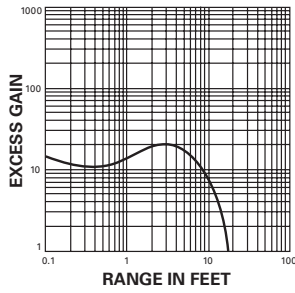

Diffuse Reflective (90% reflectance white card)

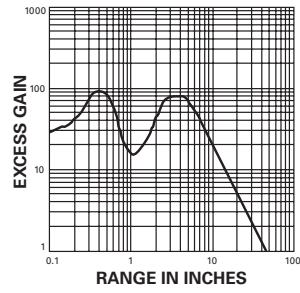

Wiring Diagrams

E68 Series Integral Sensor Valve

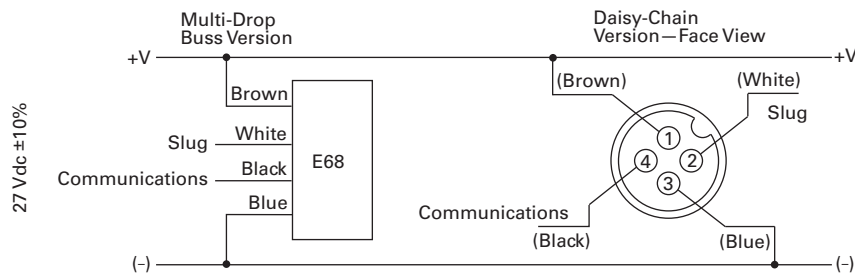

6.1

Conveyor Sensor Systems

E68 Series Integral Sensor Valve

Typical "Daisy-Chain" Wiring Example—Center Tap Arrangement

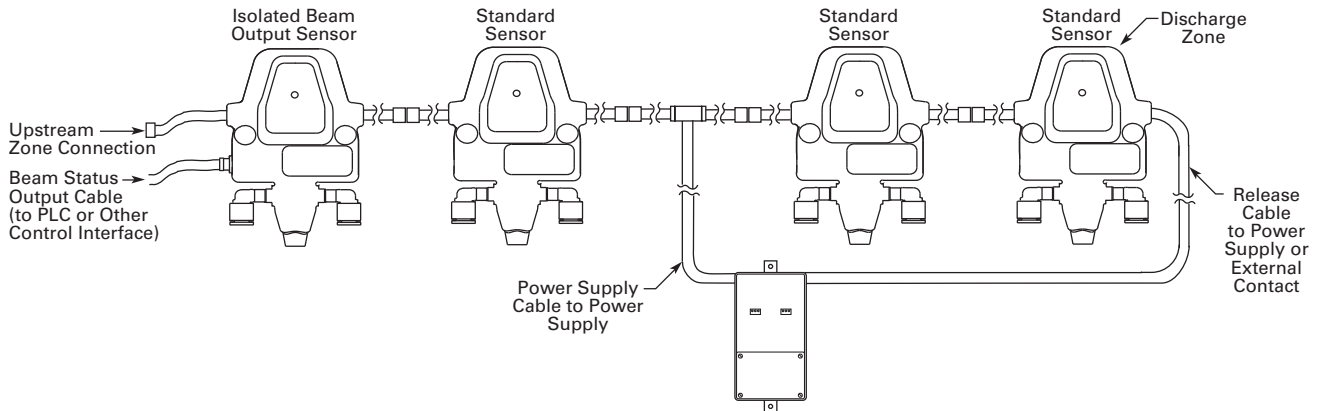

6

Typical "Daisy-Chain" Wiring Example—End Tap Arrangement

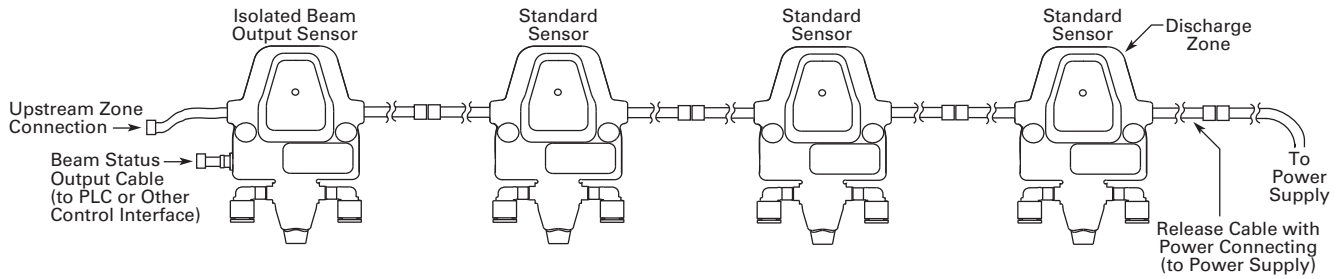

Dimensions

Approximate Dimensions in Inches (mm)

E68 Series Integral Sensor Valve ①

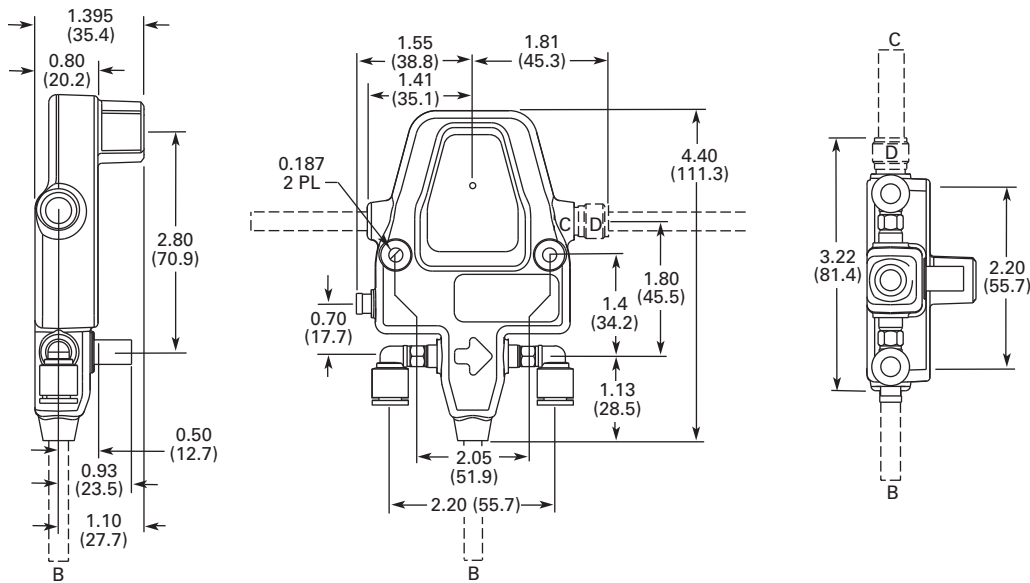

Mounting Bracket

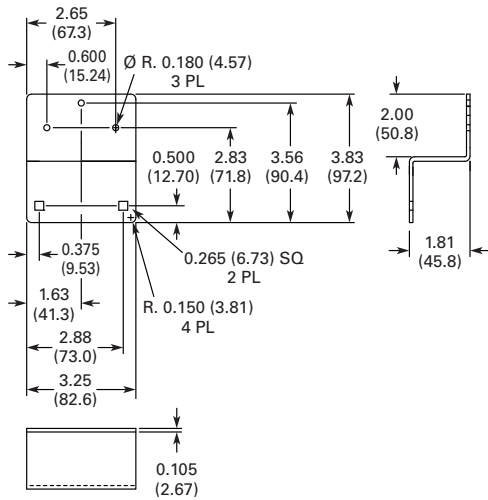

Note

- ① Above dimension diagrams display the following three models of the E68:
 A + D = Daisy-chain NEMA 4 sealed;
 A + C = Daisy-chain NEMA 1 unsealed;
 B = Multi-drop buss harness

200 Series Zero Pressure Accumulation



200 Series Zero Pressure Accumulation

Product Description

The 200 Series by Eaton's electrical sector is an easy to use Zero Pressure Accumulation (ZPA) sensing and control solution. This sensor system solves the problem of product damage and mishandling caused by mechanical sensor rollers on outdated ZPA conveyors.

A Complete, Pre-Engineered Solution

The 200 Series comes complete with all needed components including sensors, pre-measured cables, power supplies, and accessories. These components simply snap together to provide reliable Zero Pressure Accumulation conveyor control without the need to invest costly engineering time in a PLC-based system. The compact power supply, designed specifically for the 200 Series, includes an integral junction box to eliminate additional mounting enclosures.

Features

- Non-contact, true Zero Pressure Accumulation control without a PLC
- Multiple algorithms available to provide the exact functionality you require
- Additional gap and compression timing versions available
- Low installation costs with pre-measured and connectorized wiring
- Fits zone lengths between 18 and 60 inches in 6 inch increments and conveyors up to 60 inches wide
- Compatible with commonly available solenoid-operated air valves
- Sensors are short circuit protected with automatic reset of sensor when short is removed
- System designed with sub-4A 24 Vdc wiring for safety and reduced costs
- Easily interfaced to external control systems for singulated discharge and/or slug release
- Highly optimized, low-cost power supply
- Custom brackets and sensor/bracket assemblies available

Standards and Certifications

- Contact factory for latest list of agency approvals

⚠ DANGER

THIS SENSOR IS NOT A SAFETY DEVICE AND IS NOT INTENDED TO BE USED AS A SAFETY DEVICE. This sensor is designed only to detect and read certain data in an electronic manner and perform no use apart from that, specifically no safety-related use. This sensor product does not include self-checking redundant circuitry, and the failure of this sensor product could cause either an energized or de-energized output condition, which could result in death, serious bodily injury, or property damage.

Contents

| <i>Description</i> | <i>Page</i> |
|---|-------------|
| 200 Series Zero Pressure Accumulation | |
| Product Overview | V8-T6-15 |
| Product Selection | |
| Basic and Progressive Logic Sensors | V8-T6-16 |
| Standard Sensors | V8-T6-18 |
| Accessories | V8-T6-19 |
| Technical Data and Specifications | V8-T6-21 |
| Excessive Gain | V8-T6-22 |
| Wiring Diagrams | V8-T6-22 |
| Dimensions | V8-T6-24 |

For the most current information on this product, visit our Web site: www.eaton.com

For Customer Service in the U.S. call 1-877-ETN CARE (386-2273), in Canada call 1-800-268-3578.
For Application Assistance in the U.S. and Canada call 1-800-426-9184.

Product Overview

Fast, Low Cost Installation and Retrofit

The unique 200 Series reduces installation costs by eliminating measuring, wire stripping and attachment of custom connectors. The main buss cable has connectors pre-installed at points to match your conveyor zone length. Zone length can be from 18 to 60 inches in 6 inch increments. Custom wiring harnesses are supplied for an exact fit-between the main buss cable, the solenoid, and the sensor to eliminate unsightly cable loops that might otherwise be snagged and damaged.

High Reliability

200 Series sensors operate in the polarized reflex sensing mode. Polarized sensors eliminate detection errors caused by shiny targets. The sensor's 10 ft maximum range provides high sensing reliability when used at common conveyor widths.

Choose a Sensor to Meet Your Specific Needs

To provide an ideal solution for a wide variety of zero-pressure accumulation needs, 200 Series sensors are available in two different embedded logic modes:

- The Basic Logic Series offers high-throughput smart Zero Pressure Accumulation control. This logic results in singulation and Zero Pressure Accumulation. Each sensor checks the status of the downstream zone and each zone always runs except when both the current and downstream zones are full. Models are available in either Zone Full Delay Timer or Zone Empty Timer configurations
- The Progressive Logic Series offers even higher throughput than the Basic Logic. This logic does not singulate product, but does result in Zero Pressure Accumulation. Each zone always runs until all of the zones downstream are full, allowing maximum efficiency. Models are available in either Zone Full Delay Timer or Zone Empty Timer configurations

Sensor



The 200 Series sensor has been specially designed with upstream communication abilities and internal logic to implement true zero pressure accumulation control. When combined with the components below, a complete ZPA conveyor control system can be literally snapped into place on your conveyor. Two versions are available depending upon the control you require: Basic Logic and Progressive Logic (described on this page).

Sensor with Additional Time Delay

These 200 Series sensors are the same as standard units in all respects, with the exception of additional time delay circuitry designed to afford you enhanced zero pressure accumulation control. Versions with a "Gap Timer" offer you an adjustable delay to insert additional gaps between adjacent products as they move down the conveyor (beyond those gaps normally present due to the operation of the built-in true zero pressure accumulation logic). Versions with a "Compression Timer" offer you an adjustable delay to compress packages together during the accumulation process.

Sensor Harness



The sensor harness connects the sensor to the buss harness and solenoid^①. This is the only custom part of the system—the length is optimized for an exact fit on your conveyor to eliminate cable loops that could otherwise be damaged.

Buss Harness



The buss harness distributes power, slug release signals and provides communications links. Made from flat ribbon cable, it is available in 10, 50 and 100 ft lengths and is connectorized at intervals to match your zone length (18 to 60 inches in 6 inch increments).

It's So Easy to Get Started, All That's Needed Is:

- Your conveyor zone length(s)
- Preferred ZPA algorithm
- Sensor harness cable lengths:
 - Distance from sensor to power buss harness
 - Distance from sensor to solenoid
- Solenoid valve manufacturer and model number

Note

^① A customer-supplied solenoid/valve is required at each zone to control the conveyor pneumatics. Eaton recommends a solenoid below 1.8 Watts.

Product Selection

Basic and Progressive Logic Sensors

Basic Logic Sensor



Basic Logic Sensors

| Logic | Type | Sensing Range | Optimum Range | Field of View | Additional Timing | Operate Mode | Output | Standard Catalog Number | |
|-------------------------|------------------|---------------|--------------------------------|---|-------------------|------------------------|---------------------------|-------------------------|---------------|
| Basic logic | Polarized reflex | 10 ft (3m) | 0.1 to 8 ft (0.03 to 3.6 m) | 3 in (76 mm) diameter at 12 ft (3.6m) | — | Air to drive | NPN | 14266RLN17B1 | |
| | | | | | | | PNP | 14266RLP17B1 | |
| | | | | | | Air to brake | NPN | 14266RDN17B1 | |
| | | | | | | | PNP | 14266RDP17B1 | |
| Basic logic with timing | Polarized reflex | 10 ft (3m) | 0.1 to 8 ft (0.03 to 3.6 m) | 3 in (76 mm) diameter at 12 ft (3.6m) | Compression timer | Air to drive | NPN | 14266RLNT17B1 | |
| | | | | | | | PNP | 14266RLPT17B1 | |
| | | | | | | Air to brake | NPN | 14266RDNT17B1 | |
| | | | | | | | PNP | 14266RDPT17B1 | |
| | | | | | | Gap timer ^① | Air to drive | PNP | 14266RLPC17B1 |
| | | | | | | | Air to brake ^① | PNP | 14266RDPC17B1 |

Progressive Logic Sensor



Progressive Logic Sensors

| Logic | Type | Sensing Range | Optimum Range | Field of View | Additional Timing | Operate Mode | Output | Standard Catalog Number | |
|-------------------------------|------------------|---------------|--------------------------------|---|-------------------|--------------|--------------|-------------------------|---------------|
| Progressive logic | Polarized reflex | 10 ft (3m) | 0.1 to 8 ft (0.03 to 3.6 m) | 3 in (76 mm) diameter at 12 ft (3.6m) | — | Air to drive | NPN | 14286RLN17B1 | |
| | | | | | | | PNP | 14286RLP17B1 | |
| | | | | | | Air to brake | NPN | 14286RDN17B1 | |
| | | | | | | | PNP | 14286RDP17B1 | |
| Progressive logic with timing | Polarized reflex | 10 ft (3m) | 0.1 to 8 ft (0.03 to 3.6 m) | 3 in (76 mm) diameter at 12 ft (3.6m) | Compression timer | Air to drive | NPN | 14286RLNT17B1 | |
| | | | | | | | PNP | 14286RLPT17B1 | |
| | | | | | | Air to brake | PNP | 14286RDPT17B1 | |
| | | | | | | | PNP | 14286RDPC17B1 | |
| | | | | | | Gap timer | Air to drive | PNP | 14286RLPC17B1 |
| | | | | | | | Air to brake | PNP | 14286RDPC17B1 |

Sensor Harness



Sensor Harnesses

| Solenoid Connector ^② | Sensor to Buss Harness Length | Sensor to Solenoid Length | Used with Sensors | Catalog Number |
|---------------------------------|-------------------------------|---------------------------|-------------------|-----------------|
| 3-pin AMP P/N 104257-2 | 12 in | 12 in | 14266_/14286_ | QD266A12-1201B1 |
| | | | | QD266A12-1204B1 |
| 3-pin SMC P/N AXT661-12A | 24 in | 24 in | | QD266A24-2404B1 |
| | 36 in | 36 in | | QD266A36-3604B1 |

Notes

- ^① Models only available in PNP versions. To implement this timing functionality and retain access to slug release mode, all sensors in a given ZPA chain must be PNP output versions.
- ^② If you require a solenoid connector other than those listed in this section, contact Eaton's Sensor Applications Department at 1-800-426-9184 with the valve manufacturer's name and model number.

10 ft Versions



Buss Harnesses

50 and 100 ft Versions



| Zone Length | Nominal Length | Number of Zones | Used with Sensors | Catalog Number |
|-------------|----------------|-----------------|-----------------------|---------------------|
| 18 in | 10 ft (1.8m) | 6 zones | 14266_ /14286_ | BUS266A18-6 |
| | 50 ft (3.6m) | 33 zones | | BUS266A18-33 |
| | 100 ft (6.1m) | 66 zones | | BUS266A18-66 |
| 24 in | 10 ft (1.8m) | 5 zones | | BUS266A24-5 |
| | 50 ft (3.6m) | 25 zones | | BUS266A24-25 |
| | 100 ft (6.1m) | 50 zones | | BUS266A24-50 |
| 30 in | 10 ft (1.8m) | 4 zones | | BUS266A30-4 |
| | 50 ft (3.6m) | 20 zones | | BUS266A30-20 |
| | 100 ft (6.1m) | 40 zones | | BUS266A30-40 |
| 36 in | 10 ft (1.8m) | 3 zones | | BUS266A36-3 |
| | 50 ft (3.6m) | 16 zones | | BUS266A36-16 |
| | 100 ft (6.1m) | 33 zones | | BUS266A36-33 |
| 40 in | 10 ft (1.8m) | 3 zones | | BUS266A40-3 |
| | 50 ft (3.6m) | 15 zones | | BUS266A40-15 |
| | 100 ft (6.1m) | 30 zones | | BUS266A40-30 |
| 42 in | 10 ft (1.8m) | 2 zones | | BUS266A42-2 |
| | 50 ft (3.6m) | 14 zones | | BUS266A42-14 |
| | 100 ft (6.1m) | 28 zones | | BUS266A42-28 |
| 48 in | 10 ft (1.8m) | 2 zones | | BUS266A48-2 |
| | 50 ft (3.6m) | 12 zones | | BUS266A48-12 |
| | 100 ft (6.1m) | 25 zones | | BUS266A48-25 |
| 54 in | 10 ft (1.8m) | 2 zones | | BUS266A54-2 |
| | 50 ft (3.6m) | 11 zones | | BUS266A54-11 |
| | 100 ft (6.1m) | 22 zones | | BUS266A54-22 |
| 60 in | 10 ft (1.8m) | 2 zones | | BUS266A60-10 |
| | 50 ft (3.6m) | 10 zones | | BUS266A60-2 |
| | 100 ft (6.1m) | 20 zones | | BUS266A60-20 |

Standard Sensors

The standard sensors in this section are similar to the embedded logic sensors in the previous sections except that the units do not contain on-board ZPA logic, the sensors directly actuate the solenoid valves to which they are connected.

Standard Sensor**Standard Sensors**

| Type | Sensing Range | Optimum Range | Field of View | Connection Type | Operate Mode | Output | Standard Catalog Number |
|------------------|---------------|--------------------------------|---|-----------------|--------------|---------------------|-------------------------|
| Polarized reflex | 10 ft (3m) | 0.1 to 8 ft (0.03 to 3.6 m) | 3 in (76 mm) diameter at 12 ft (3.6m) | Multi-drop | Air to drive | NPN | 14256RLN17B1 |
| | | | | | | PNP | 14256RLP17B1 |
| | | | | | Air to brake | NPN | 14256RDN17B1 |
| | | | | | | PNP | 14256RDP17B1 |
| | | | | | Air to drive | Dual NPN and PNP | 14256RL17B1 |
| | | | | | | Air to brake | 14256RD17B1 |

Sensor Harness**Sensor Harnesses**

| Solenoid Connector ^① | Sensor to Buss Harness Length | Sensor to Solenoid Length | Used with Sensors | Catalog Number |
|---------------------------------|-------------------------------|---------------------------|-------------------|-----------------|
| 3-pin AMP P/N 104257-2 | 12 in | 12 in | 14256_ | QD256A12-1201B1 |
| 3-pin SMC P/N AXT661-12A | | | | QD256A12-1204B1 |

Buss Harness**Buss Harnesses**

| Zone Length | Nominal Length | Number of Zones | Used with Sensors | Catalog Number |
|-------------|----------------|-----------------|-------------------|----------------|
| 18 in | 50 ft (3.6m) | 33 zones | 14266_/14286_ | BUS256A18-33 |
| | 100 ft (6.1m) | 66 zones | | BUS256A18-66 |
| 24 in | 50 ft (3.6m) | 25 zones | | BUS256A24-25 |
| | 100 ft (6.1m) | 50 zones | | BUS256A24-50 |
| 30 in | 50 ft (3.6m) | 20 zones | | BUS256A30-20 |
| | 100 ft (6.1m) | 40 zones | | BUS256A30-40 |
| 36 in | 50 ft (3.6m) | 16 zones | | BUS256A36-16 |
| | 100 ft (6.1m) | 33 zones | | BUS256A36-33 |
| 40 in | 50 ft (3.6m) | 15 zones | | BUS256A40-15 |
| | 100 ft (6.1m) | 30 zones | | BUS256A40-30 |
| 42 in | 50 ft (3.6m) | 14 zones | | BUS256A42-14 |
| | 100 ft (6.1m) | 28 zones | | BUS256A42-28 |
| 48 in | 50 ft (3.6m) | 12 zones | | BUS256A48-12 |
| | 100 ft (6.1m) | 25 zones | | BUS256A48-25 |
| 54 in | 50 ft (3.6m) | 11 zones | | BUS256A54-11 |
| | 100 ft (6.1m) | 22 zones | | BUS256A54-22 |
| 60 in | 50 ft (3.6m) | 10 zones | | BUS256A60-10 |
| | 100 ft (6.1m) | 20 zones | | BUS256A60-20 |









Note

^① If you require a solenoid connector other than those listed in this section, contact Eaton's Sensor Applications Department at 1-800-426-9184 with the valve manufacturer's name and model number.

Accessories

Basic and Progressive Logic Sensors

Cables, Zone Jumpers and Power Supplies







| | Description | Length | Notes | Catalog Number |
|---|---|--------|---|--|
|  <p>Singulate Release Cable</p> | <p>Singulate Release Cable</p> <p>This cable is connected to the last zone and allows singulate or slug discharge control from an external system.</p> | 2m | Release only | BUS266REL-01B1 |
| | | | | Both release and power connections are provided. If the power connection is used, a power supply cable is not needed |
|  <p>Zone Jumper</p> | <p>Zone Jumper</p> <p>A zone jumper is required when a zone is skipped to allow communications to continue through the unused zone.</p> | 5 in | — | QDJU266A-01B1 |
|  <p>Power Supply</p> | <p>Power Supply</p> <p>A 100W power supply designed for use with the 200 Series system. On systems with zone lengths up to 48 in, it will power up to 110 sensors with 0.67W solenoids (74 if the solenoids are 1.2W; 38 if the solenoids are 2.4W).</p> | — | — | PS256A-01B1 ① |
| | | | | PS256A-04B1 ① |
|  <p>Power Supply Cable</p> | <p>Power Supply Cable</p> <p>This cable allows the power supply to be connected to any zone, while allowing use of that zone. For best results, the power supply cable should be connected at the center of the zones being powered.</p> | 2m | — | BUS266PWR-01B1 |
| | | 50 ft | — | BUS266PWR-5001B1 |
|  <p>BUS266LINK-01B1</p> | <p>Buss Link Cable</p> <p>This cable allows two sections of buss harness to be connected together. NOTE: 10 ft versions of buss harness have this connector built-in.</p> | 10 cm | Passes power and ZPA signals | BUS266LINK-01B1 |
|  <p>BUS266ISO-01B1</p> | | 10 cm | Power isolation version. Passes ZPA signals but isolates power. This allows for connection of more than one power supply to a long section of ZPA conveyor. | BUS266ISO-01B1 |
|  <p>BUS266JUMP15</p> | <p>This cable allows two sections of buss harness to be connected together. DC power is passed through the connection.</p> | 3m | Passes power only | BUS266JUMP15-01B1 |
| | <p>This cable allows two sections of buss harness to be connected together. Both DC power and the ZPA signal is passed through the connection.</p> | 3m | Passes power and ZPA signals | BUS266JUMP15-02B1 |
|  <p>Power Curve Module</p> | <p>Power Curve Module</p> <p>Allows ZPA through a powered curve that is not divided into ZPA controlled zones. All required wiring is included.</p> | — | Install adjacent to the 200 Series sensor at the powered curve infeed. All required wiring included. | 1451BSR1216 |

Note

① See Page V8-T6-28 for more details.

Standard Sensors

Cables

| | Description | Length | Notes | Catalog Number |
|---|--|--------|---|-------------------------|
|  | Power Supply Cable This cable allows the power supply to be connected to any zone, while allowing use of that zone. For best results, the power supply cable should be connected at the center of the zones being powered. | 2m | Round cable | BUS256PWR-01B1 |
|  | | 6.7m | Round cable, 18 AWG conductors | BUS256PWR20-02B1 |
|  | | 3.3m | Flat ribbon cable | BUS256PWR120 |
|  | Buss Link Cable This cable allows two sections of buss harness to be connected together. | 10 cm | Passes power only | BUS256LINK-01B1 |
|  | | 10 cm | Power isolation version. Passes ZPA signals but isolates power. This allows for connection of more than one power supply to a long section of ZPA conveyor. | BUS256ISO-01B1 |
|  | | 54 in | Flat ribbon cable—passes power only | BUSJUMP36 |

Note

① See **Page V8-T6-28** for more details.

Technical Data and Specifications

Basic and Progressive Logic Sensors

14266 and 14286 Models

| Description | Specification |
|----------------------------|---|
| Input voltage | 18 to 30 Vdc, reverse polarity protected |
| Power dissipation | 250 mW maximum |
| Output type | NPN or PNP |
| Current switching capacity | 100 mA maximum |
| OFF-state leakage | 10 mA maximum |
| ON-state voltage drop | 2.5V at 100 mA |
| Slug input | NPN: Integral diode isolates slug input; input is protected against mis-wiring and is active from "0" to a voltage level equal to the current "input voltage" minus 6 volts PNP: Integral diode isolates slug input; input is protected against mis-wiring and is active from 1–30 Vdc |
| Response time | 8 ms |
| Connector | 5-pin, works with mating plug AMP #104257-4; 2-pin, works with mating plug AMP #104257-1 |
| Temperature range | Operating: –25° to 55°C (–13° to 131°F) Storage: –25° to 70°C (–13° to 158°F) |
| Material of construction | Lens: Polycarbonate; body: Cyclopol and Lexan; connector: glass-filled PCT |
| Vibration and shock | Vibration: 30g over 10 Hz to 2 kHz; shock: 30g for 10 ms 1/2 sinewave pulse |
| Enclosure ratings | NEMA 1 |
| Cable-pull strength | 20 pounds (static) |
| Short-circuit protection | The output is protected against dead shorts only. Operation: Output is continuously retried at 3 ms intervals and will automatically reset when short is removed (no visual indication of a short-circuit condition). ① |
| Indicator LED | Lights steady when output is ON; OFF when output is OFF; OFF when output is in short-circuit mode |

Standard Sensors

14256 Models

| Description | Specification |
|-------------------------------|--|
| Input voltage | 10 to 30 Vdc, reverse polarity protected |
| Power dissipation | 120 mW maximum |
| Output type | NPN only or NPN and PNP dual output |
| Output operation—air to brake | ON when beam is blocked; OFF when beam is not blocked |
| Output operation—air to drive | ON when beam is not blocked; OFF when beam is blocked |
| Current switching capacity | 100 mA maximum |
| OFF-state leakage | 10 mA maximum |
| ON-state voltage drop | 2.5V at 100 mA |
| Slug Input | Integral diode isolates slug input; input is protected against mis-wiring and is active from "0" to a voltage level equal to the current "input voltage" minus 6 volts |
| Response time | 8 ms |
| Connector | Works with mating plug; AMP #104257-4 |
| Temperature range | Operating: –25° to 55°C (–13° to 131°F) Storage: –25° to 70°C (–13° to 158°F) |
| Material of construction | Lens: Polycarbonate; body: Cyclopol and Lexan; connector: glass-filled PCT |
| Vibration and shock | Vibration: 30g over 10 Hz to 2 kHz; shock: 30g for 10 ms 1/2 sinewave pulse |
| Enclosure ratings | NEMA 1 |
| Cable-pull strength | 20 pounds (static) |
| Short-circuit protection | The output is protected against dead shorts on the NPN output only. Operation: output is continuously retried at 3 ms intervals and will automatically reset when short is removed (no visual indication of a short-circuit condition). ① |
| Indicator LED | Lights steady when output is ON; OFF when output is OFF; OFF when output is in short-circuit mode |

Note

① **CAUTION:** Will not protect against overloads between 100–300 mA.

Optical Performance

Basic, Progressive Logic and Standard Sensors

All optical specifications are guaranteed to be the minimum performance under clean conditions of any product delivered from stock. Typical performance may be higher.

Dirt in the environment will affect optical performance by reducing the amount of light the control receives. For best results, sensors should be

used at distances where excess gain is higher than 1.5 (1.5 times the amount of sensing power required to detect an object under ideal conditions). Higher excess gain will allow the sensor to overcome higher levels of contamination on the lens. All ranges and excess gain graphs are based on a 3 in retroreflector.

Basic, Progressive Logic and Standard Sensors

| Description | Specification |
|---------------|---------------------|
| Source | Visible red, 680 nm |
| Maximum range | 10 ft |
| Optimum rang | 0.1 to 8 ft |
| Field of view | 3 in dia. at 12 ft |

Excessive Gain

Basic, Progressive Logic and Standard Sensors

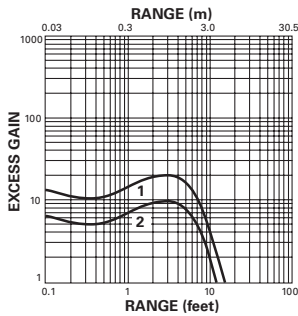

Performance measured to 3 in retroreflector.

1. Typical performance
2. Minimum performance

Wiring Diagrams

Basic and Progressive Logic Sensors

Sensors

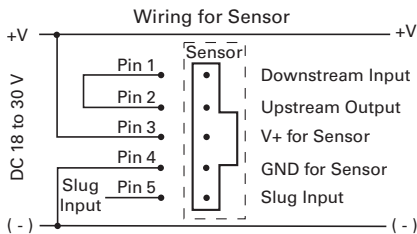

Solenoid Wiring

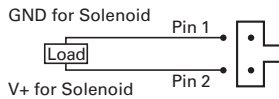

Typical Wiring Example—Nominal 10 ft Buss Harness Lengths

Example shows Power Buss Harness (BUS266A48-2) mounted to a conveyor with 4 ft zones / 8 ft bed sections.

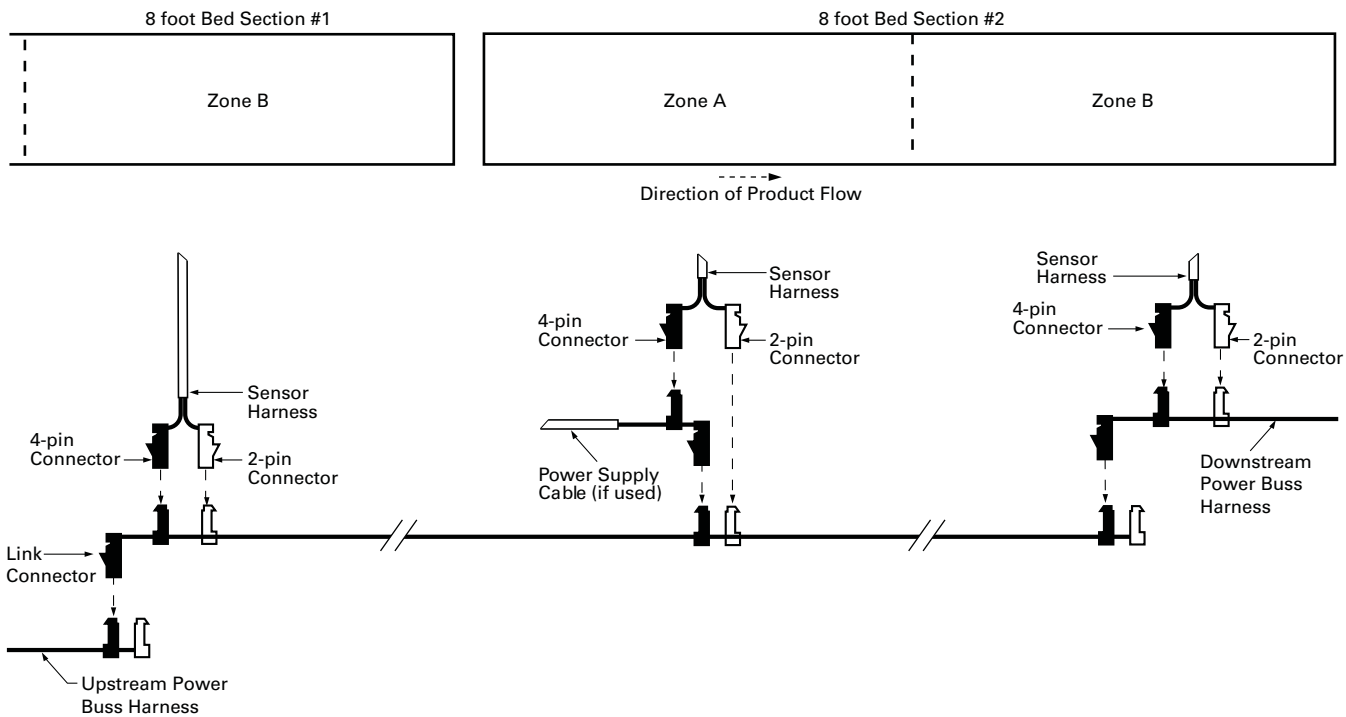

Typical Wiring Example—Nominal 50 ft and 100 ft Buss Harness Lengths

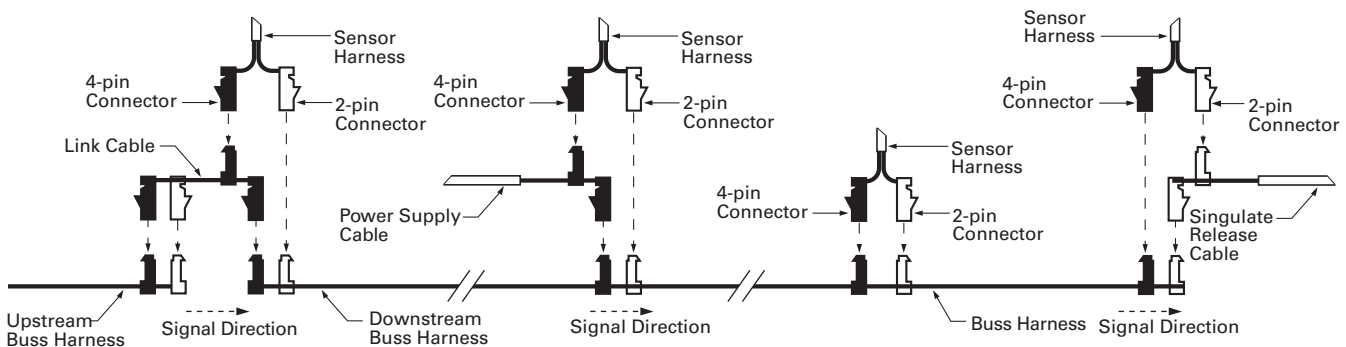

Standard Sensors

Sensors

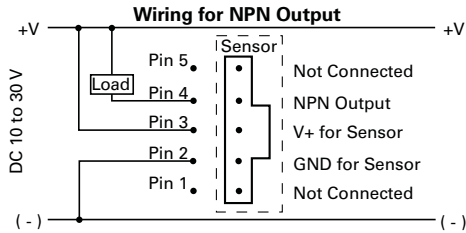
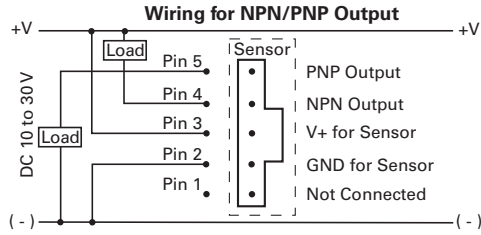
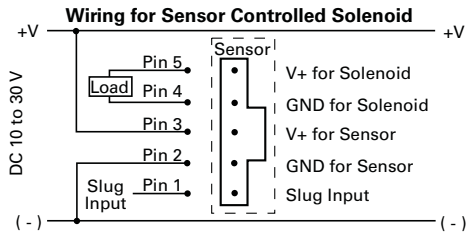

Typical Wiring Example

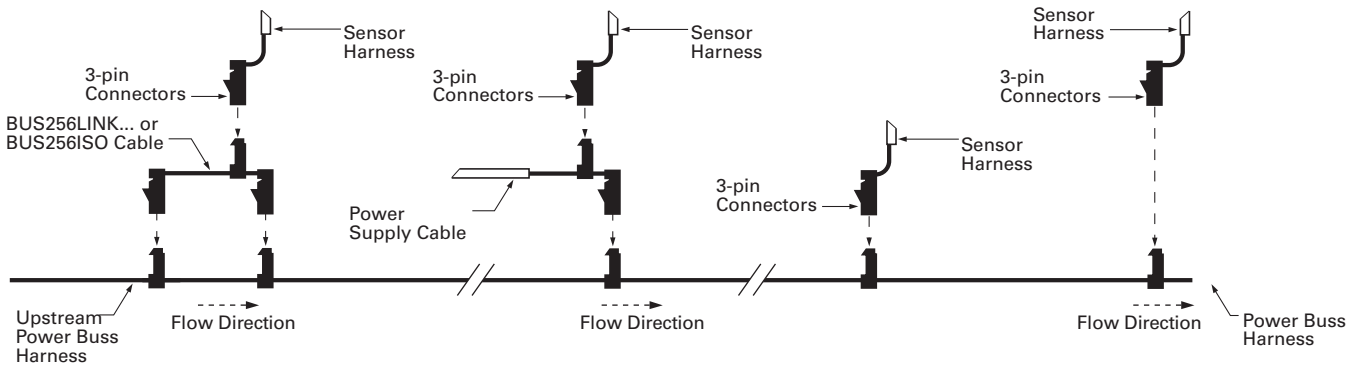

Dimensions

Approximate Dimensions in Inches (mm)

Basic and Progressive Logic Sensors

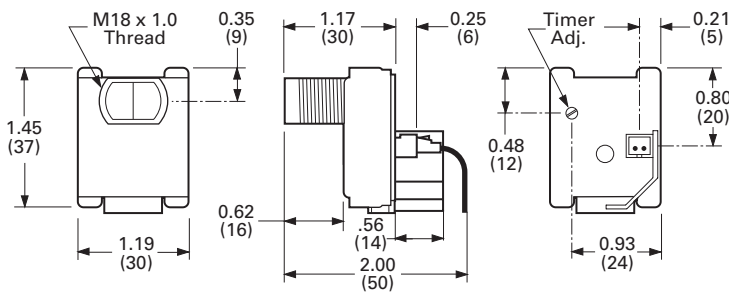

Standard Sensors

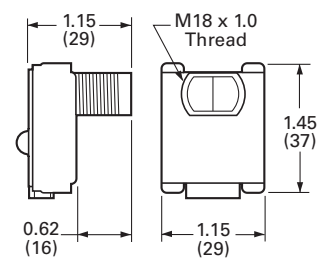

Sensor Power Supply—NEMA 4 Universal Voltage



Contents

Description

Page

| | |
|--|-----------------|
| Sensor Power Supply—NEMA 4 Universal Voltage | |
| Product Selection | V8-T6-26 |
| Technical Data and Specifications | V8-T6-26 |
| Wiring Diagrams | V8-T6-27 |
| Dimensions | V8-T6-27 |

Sensor Power Supply—NEMA 4 Universal Voltage

Product Description

The Sensor Power Supply by Eaton's electrical sector was specially designed to be used with the 200 Series and E68 Series Zero Pressure Accumulation Systems, but is also suitable for use in a wide variety of general material handling applications. The unit delivers 100W output at 27 Vdc and supports easy, Class II wiring. The power supply is a tamper-proof, rugged component easily mounted to a conveyor side-channel or support. Internal components are fully protected in a sealed metal housing to stand up to rugged application, ensuring flawless performance in any material handling environment.

Features

- Integrated AC junction box features for one-step mounting and wiring without the need for additional accessories or enclosures
- Built-in DC power health contact allows easy monitoring of power supply status
- Unique design features a tamper-proof sealed construction to reduce the risk of damage associated with conventional open control-panel type supplies
- Built-in slug-release input converts an AC or DC input to the appropriate DC signal for integration with the 200 Series and E68 Series Zero Pressure Accumulation Systems
- Dual output connection terminals to make it easy and convenient to locate the power supply at the center of the cable run

Standards and Certifications

- cULus Class 2



⚠ DANGER

THIS SENSOR IS NOT A SAFETY DEVICE AND IS NOT INTENDED TO BE USED AS A SAFETY DEVICE. This sensor is designed only to detect and read certain data in an electronic manner and perform no use apart from that, specifically no safety-related use. This sensor product does not include self-checking redundant circuitry, and the failure of this sensor product could cause either an energized or de-energized output condition, which could result in death, serious bodily injury, or property damage.

For the most current information on this product, visit our Web site: www.eaton.com

For Customer Service in the U.S. call 1-877-ETN CARE (386-2273), in Canada call 1-800-268-3578. For Application Assistance in the U.S. and Canada call 1-800-426-9184.

Product Selection

NEMA 4
Universal Voltage

Sensor Power Supply—NEMA 4 Universal Voltage

| Operating Voltage | Output | Slug Input | Type | Slug Output | Catalog Number |
|-------------------|---|-------------------------------|---|--|--------------------|
| 100–250 Vac | 27 Vdc, 100W; short circuit, overload and overvoltage protection (cycle power to reset) | 15–132 Vac/dc 3 mA minimum | Standard For use with 200 series and E68 systems | Sinking or sourcing, switch selectable; 80 mA maximum; short circuit protection for loads less than 32 Vac or Vdc (auto reset) | PS256B-01B1 |
| | | | High current slug For use with solenoid valve systems requiring full current slug signals 4-pin DC M12 output connector | Sinking only; 100W output; short circuit, overload and overvoltage protection (cycle power to reset) ^① | PS256B-05B1 |

6

Technical Data and Specifications

Sensor Power Supply—NEMA 4 Universal Voltage

| Description | PS256B-01B1 | PS256B-05B1 |
|---------------------------|--|---|
| Input power | 115W, maximum inrush 30A from cold start | 115W, maximum inrush 30A from cold start |
| Input voltage | 100–250 Vac | 100–250 Vac |
| Input current (full load) | 115 Vac: 2A; 230 Vac: 4A | 115 Vac: 2A; 230 Vac: 4A |
| Output power | 100W | 100W |
| Output voltage | 27 Vdc | 27 Vdc |
| Output protection | Short circuit, overload and overvoltage protection (auto-reset) | Short circuit, overload and overvoltage protection (auto-reset) |
| Regulation | ±3% | ±3% |
| Slug input | 15–132 Vac/dc | 15–132 Vac/dc |
| Slug output | Sinking or sourcing, switch selectable; 80 mA maximum; short circuit protection for loads less than 32 Vac or Vdc (auto reset) | Sinking only; 100W output; short circuit, overload and overvoltage protection (cycle power to reset) ^① |
| Indicators | Red LED: AC in; green LED: DC out | Red LED: AC in; green LED: DC out |
| DC power monitor output | NO contact, solid-state relay, 80 mA maximum | NO contact, solid-state relay, 80 mA maximum |
| Temperature range | –13° to 131°F (–25° to 55°C) | –13° to 131°F (–25° to 55°C) |
| Vibration | IEC 68-2-6 Test FC 10g | IEC 68-2-6 Test FC 10g |
| Enclosure material | Aluminum | Aluminum |
| Enclosure rating | NEMA 4X | NEMA 4X |
| Connections | | |
| DC | Main output/slug output: One 6-position plug-in style connector ^② | Main output/slug output: One 6-position plug-in style connector ^② |
| AC | AC line input, DC fail indication and slug input: One 7-position plug-in style connector ^③ | AC line input, DC fail indication and slug input: One 7-position plug-in style connector ^③ |

Notes

- ^① Total output power of supply is 100W. Total supply output power (100W) = main output power + slug output power.
- ^② On model PS256B-05B1, a single 12 mm DC key micro-connector is mounted to the outside of the enclosure and pre-wired to the internal connector (see above).
- ^③ On model PS256B-02B1, DC fail indication and slug input terminals are not active.

Wiring Diagrams

Models Ending 01B1, 04B1, 05B1

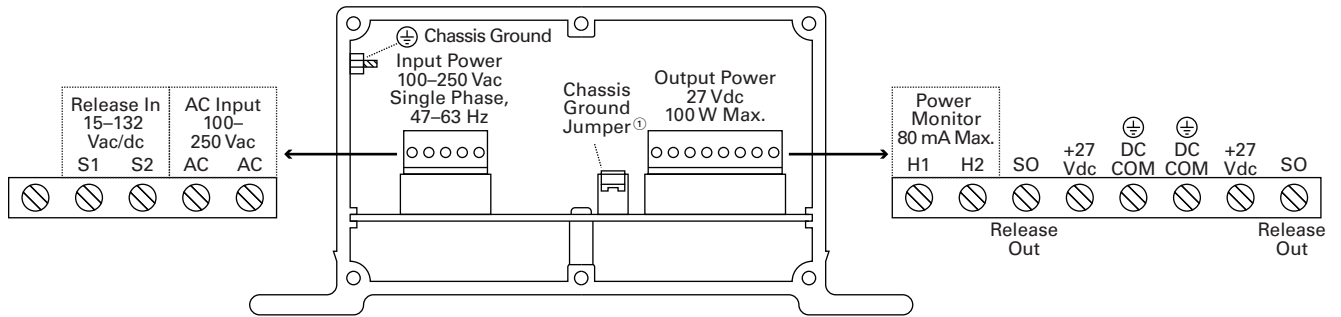

Models Ending 02B1

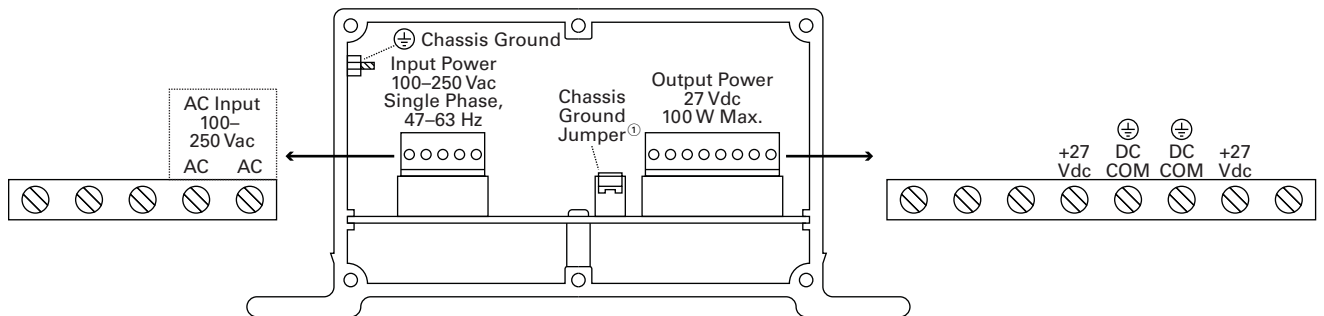

Dimensions

Approximate Dimensions in Inches (mm)

NEMA 4 Universal Voltage

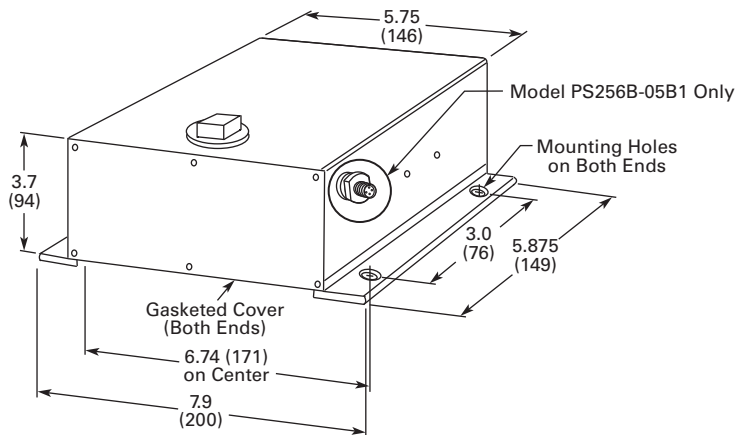

Note

① Install jumper for single power supply systems. In systems where multiple power supplies are connected to a DC bus, install the jumper in only one supply.

Sensor Power Supply—NEMA 1, 120 Vac



6

Sensor Power Supply—NEMA 1, 120 Vac

Product Description

The Sensor Power Supply by Eaton's electrical sector was specially designed to be used with the 200 Series and E68 Series Zero Pressure Accumulation Systems, but is also suitable for use in a wide variety of general material handling applications. The unit delivers 100W output at 27 Vdc and supports easy, Class II wiring. The power supply is a tamper-proof, rugged component easily mounted to a conveyor side-channel or support. Internal components are fully encapsulated in a strong die-cast housing to stand up to rugged handling, ensuring flawless performance in any material handling environment.

Features

- Integrated AC junction box for one-step mounting and wiring without the need for additional accessories
- Built-in DC power health contact allows easy monitoring of power supply status
- Unitized design features a tamper-proof encapsulated construction to reduce the risk of damage associated with conventional open control-panel type construction
- Built-in slug-release input converts an AC or DC input to the appropriate DC signal for integration with the 200 Series and E68 Series Zero Pressure Accumulation Systems
- Dual output connection terminals to make it easy and convenient to locate the power supply at the center of the cable run

Contents

Description

| Description | Page |
|---|----------|
| Sensor Power Supply—NEMA 1, 120 Vac | |
| Product Selection | V8-T6-29 |
| Technical Data and Specifications | V8-T6-29 |
| Wiring Diagram | V8-T6-30 |
| Dimensions | V8-T6-30 |

Standards and Certifications

- UL Listed
- cUL Approved



⚠ DANGER

THIS SENSOR IS NOT A SAFETY DEVICE AND IS NOT INTENDED TO BE USED AS A SAFETY DEVICE. This sensor is designed only to detect and read certain data in an electronic manner and perform no use apart from that, specifically no safety-related use. This sensor product does not include self-checking redundant circuitry, and the failure of this sensor product could cause either an energized or de-energized output condition, which could result in death, serious bodily injury, or property damage.

For the most current information on this product, visit our Web site: www.eaton.com

For Customer Service in the U.S. call 1-877-ETN CARE (386-2273), in Canada call 1-800-268-3578. For Application Assistance in the U.S. and Canada call 1-800-426-9184.

Product Selection

NEMA 1, 120 Vac



Sensor Power Supply—NEMA 1, 120 Vac

| Operating Voltage | Output | Slug Input | Type | Slug Output | Catalog Number |
|-------------------|---|-------------------------------|--|--|--------------------|
| 105–132 Vac | 27 Vdc, 100W; short circuit, overload and overvoltage protection (cycle power to reset) | 15–132 Vac/dc 3 mA minimum | Standard For use with 200 series and E68 systems | Sinking or sourcing, switch selectable; 80 mA maximum; short circuit protection for loads less than 32 Vac or Vdc (auto reset) | PS256A-01B1 |
| | | | High current slug For use with solenoid valve systems requiring full current slug signals | Sinking only; 100W output; short circuit, overload and overvoltage protection (cycle power to reset) ^① | PS256A-04B1 |

Technical Data and Specifications

Sensor Power Supply—NEMA 1, 120 Vac

| Description | PS256A-01B1 | PS256A-04B1 |
|---------------------------|--|--|
| Input power | 144W, maximum inrush 30A from cold start | 144W, maximum inrush 30A from cold start |
| Input voltage | 105–132 Vac | 105–132 Vac |
| Input current (full load) | 105 Vac: 1.92A; 115 Vac: 1.65A; 132 Vac: 1.5A | 105 Vac: 1.92A; 115 Vac: 1.65A; 132 Vac: 1.5A |
| Output power | 100W | 100W |
| Output voltage | 27 Vdc | 27 Vdc |
| Output protection | Short circuit, overload and overvoltage protection (cycle power to reset), diode protected | Short circuit, overload and overvoltage protection (cycle power to reset), diode protected |
| Regulation | ±3% | ±3% |
| Slug input | 15–132 Vac/dc | 15–132 Vac/dc |
| Slug output | Sinking or sourcing, switch selectable; 80 mA maximum; short circuit protection for loads less than 32 Vac or Vdc (auto reset) | Sinking only; 100W output; short circuit, overload and overvoltage protection (cycle power to reset) ^① |
| Indicators | Red LED: AC in; green LED: DC out | Red LED: AC in; green LED: DC out |
| DC fail indication output | NO contact, solid-state relay, 80 mA maximum | NO contact, solid-state relay, 80 mA maximum |
| Temperature range | –13° to 131°F (–25° to 55°C) | –13° to 131°F (–25° to 55°C) |
| Vibration | 20g | 20g |
| Enclosure material | Die-cast aluminum | Die-cast aluminum |
| Enclosure rating | NEMA 1 | NEMA 1 |
| Connections | Main output/slug output: Two 3-position finger protected barrier strips; AC line input, DC fail indication and slug input: 8-position screw terminal strip inside conduit entry box | Main output/slug output: Two 3-position finger protected barrier strips; AC line input, DC fail indication and slug input: 8-position screw terminal strip inside conduit entry box |

Note

^① Total output power of supply is 100W. Total supply output power (100W) = main output power + slug output power.

Wiring Diagram

Pin numbers are for reference, rely on pin location when wiring.

Sensor Power Supply—NEMA 1, 120 Vac

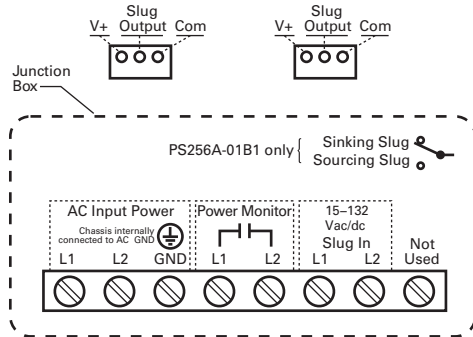

6

Dimensions

Approximate Dimensions in Inches (mm)

Sensor Power Supply—NEMA 1, 120 Vac

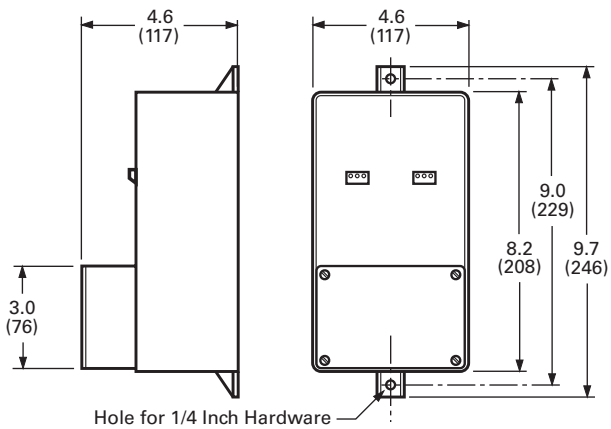

EVT Series VoltageWatch



ECSJ Series CurrentWatch Current Switch



EACR Series CurrentWatch Current Sensor



| | | |
|-------------|---|-----------------|
| 7.0 | Introduction | |
| | Product Selection Guide | V8-T7-2 |
| 7.1 | EVT Series VoltageWatch Voltage Sensors | |
| | Product Description | V8-T7-5 |
| | Product Selection | V8-T7-6 |
| 7.2 | ECS Series CurrentWatch Current Switches | |
| | Product Description | V8-T7-8 |
| | Product Selection | V8-T7-9 |
| 7.3 | ECSJ Series CurrentWatch Current Switches | |
| | Product Description | V8-T7-11 |
| | Product Selection | V8-T7-12 |
| 7.4 | ECS7 Series CurrentWatch Current Switches | |
| | Product Description | V8-T7-15 |
| | Product Selection | V8-T7-16 |
| 7.5 | ECSTD Series CurrentWatch Current Switches | |
| | Product Description | V8-T7-19 |
| | Product Selection | V8-T7-20 |
| 7.6 | ECSD Series CurrentWatch Current Switches | |
| | Product Description | V8-T7-23 |
| | Product Selection | V8-T7-24 |
| 7.7 | EAC Series CurrentWatch Current Sensors | |
| | Product Description | V8-T7-26 |
| | Product Selection | V8-T7-27 |
| 7.8 | EACR Series CurrentWatch Current Sensors | |
| | Product Description | V8-T7-30 |
| | Product Selection | V8-T7-31 |
| 7.9 | EDC Series CurrentWatch Current Sensors | |
| | Product Description | V8-T7-33 |
| | Product Selection | V8-T7-34 |
| 7.10 | EGF Series CurrentWatch Current Sensors | |
| | Product Description | V8-T7-37 |
| | Product Selection | V8-T7-38 |
| 7.11 | EGFL Series CurrentWatch Current Sensors | |
| | Product Description | V8-T7-42 |
| | Product Selection | V8-T7-43 |



Unless otherwise noted, the products contained in this section should not be used for functional safety applications. These products were not designed or tested to IEC 60947-5-3 or recommended for functional safety.

For Customer Service in the U.S. call 1-877-ETN CARE (386-2273),
in Canada call 1-800-268-3578.

For Application Assistance in the U.S. and Canada
call 1-800-426-9184.

Product Selection Guide

EVT Series VoltageWatch Voltage Sensors



Page V8-T7-5

Overview

Eaton's VoltageWatch™ sensor is a high-performance, true RMS sensor for sensing voltage in single- and three-phase installations.

Applications

Detect below normal or “brown out” voltage conditions; protect against possible motor overheating

Identify phase-loss conditions by detecting voltage reduction in one or more phases of a three-phase motor

Monitor overvoltage conditions associated with regenerative voltage to help in diagnosing/avoiding motor drive issues

Detect voltage conditions that may cause stress in or damage to soft starter components (SCRs)

Product Features

True RMS output—allows for use in situations where power supplied is non-sinusoidal

Standard 4–20 mA loop powered output—industry standard output works easily and reliably with existing controllers

Input/output isolation—input and output circuitry is electrically isolated for improved safety

Compact DIN rail mount enclosure—space-saving 35 mm wide enclosure mounts quickly for an attractive installation

Voltage Range

120, 240, 480V

Approvals

UL®
CE (Pending)
RoHS Compliant



ECS Series CurrentWatch AC Current Switches



Page V8-T7-8

Overview

AC current switches for detecting overcurrent condition.

Applications

Electronic proof of flow—current operated switches eliminate the need for multiple pipe or duct penetrations and are more reliable than electro-mechanical pressure or flow switches

Conveyors—detect jams and overloads

Lighting circuits—easier to install and more accurate than photocells

Fans, pumps and heating elements—faster response than temperature sensors

Critical motors

Ancillary equipment

Product Features

Universal outputs—NO or NC solid-state switch for control circuits up to 240 Vac/dc, compatible with most automation systems

Self-powered—cuts installation and operating costs

Easily adjustable setpoint—increases application flexibility and speeds start-up

Solid- or split-core housings—versions tailored for each type of installation

LED indication—provides quick visual indication of contact status

Built-in mounting feet—simple, two-screw panel mount or attach with optional din-rail mounting kit accessory

Current Range

Fixed or adjustable set point, 1–150A

Approvals

UL Listed
cUL® Listed
cULus
CE



ECSJ Series CurrentWatch AC Current Switches



Page V8-T7-11

Overview

Jumper selectable AC switches with solid-state output.

Applications

Electronic proof of flow—current operated switches eliminate the need for multiple pipe or duct penetrations and are more reliable than electro-mechanical pressure or flow switches

Conveyors—detect jams and overloads

Lighting circuits—easier to install and more accurate than photocells

Fans, pumps and heating elements—faster response than temperature sensors

Critical motors

Ancillary equipment

Product Features

Choice of NO or NC solid-state outputs—
1A at 240 Vac
0.15A at 30 Vdc
15A at 120 Vac
3A at 120 Vac
0.15A at 30 Vdc, dual contact

Self-powered—cuts installation and operating costs

Easily adjustable setpoint—speeds start-up and reduces inventory

Solid- or split-core housings—choose the appropriate version for your application

LED indication—provides quick visual indication of output contact status

Built-in mounting feet—provide for a secure installation

Current Range

Adjustable set point, 1.75–200A

Approvals

UL Listed
cUL Listed
cULus
CE



ECS7 Series CurrentWatch AC Current Switches



Page V8-T7-15

Overview

Self-calibrating AC current switch with solid-state outputs.

Applications

Conveyors—use current overload models to detect conveyor jams caused by scenarios such as side-by-sides

Electronic proof of flow—more reliable than electro-mechanical pressure or flow switches, with no need for pipe or duct penetrations

Pump protection—provides overload (jams) and underload (suction loss) indication

Product Features

Self-powered and self-calibrating—reduces installation costs

Status monitoring, overload and operating window options—choose the operating style that matches your application

Universal output—AC or DC compatibility with any automation system

Current Range

Self-calibrating set point, 1.5–150A

Approvals

UL Listed
cUL Listed
cULus
CE



ECSTD Series CurrentWatch AC Current Switches



Page V8-T7-19

Overview

AC current switches with time delay.

Applications

Motor protection—serves as an electronic proof-of-operation; detects current draw changes in motors when they encounter problems such as pumps running dry or pending bearing failure; non-intrusive and less expensive to install than differential pressure flow sensors or thermal switches

High inrush or temporary overload current—adjustable start-up/delay timer allows 0–15 second delay to eliminate nuisance trips from high inrush or short overload conditions

Product Features

Adjustable start-up/delay timer—field adjustable from 0–15 seconds to eliminate nuisance alarms due to start-up inrush or temporary overcurrent conditions

Choice of NO/NC AC or universal outputs—contact ratings of 1.0A at 240 Vac or universal outputs of 0.15A at 240 Vac/dc (NO models) and 0.2A at 135 Vac/dc (NC models) for use with most standard motor control systems

Improved ease of installation and use—self-powered, split-core models simplify installation, 1.0A AC rating eliminates need for time delay relay, and status LED provides visual indication of setpoint trip and contact action

Current Range

Adjustable set point, 1.5–200A

Approvals

UL Listed
cUL Listed
CE



(ECSTD401 and 4025C—No approval)

ECSD Series CurrentWatch DC Current Switches



Page V8-T7-23

Overview

DC switch with solid-state or mechanical relay output.

Applications

Electronic proof of flow—current operated switches eliminate the need for multiple pipe or duct penetrations

Welders—Instant indication of equipment status

Large drive motors—provide monitoring for field loss protection

Power supplies—detect and signal over-current condition before equipment damage

UPS—monitors battery output

Ancillary equipment

Product Features

Choice of mechanical relay or solid-state outputs—SPDT (Form C) relay, 5.0A at 240 Vac or 30 Vdc

Solid-state, NO, 0.15A at 240 Vac/dc

Easily adjustable setpoint—speeds start-up and reduces inventory

Compact, one-piece design—easily fits in crowded control panels

Input isolation—safer than shunt/relay combinations

Adaptive hysteresis—hysteresis is five percent of setpoint, allowing closer control than fixed-hysteresis switches

Solid-core housings

Current Range

Varies by model

Approvals

UL Listed
cUL Listed
CE



Listed Listed

EAC Series CurrentWatch AC Current Sensors



Page V8-T7-26

Overview

AC current sensor with analog outputs and power supply options.

Applications

Automation equipment—analog current reading for remote monitoring and software alarms

Data loggers—self-powered sensor helps conserve data logger batteries

Panel meters—simple connection displays power consumption

Product Features

Highly accurate—factory matched and calibrated single-piece sensor is more accurate than traditional two-piece, field-installed solutions

Average responding—“average responding” algorithm gives an RMS output on pure sine waves, perfect for constant speed (linear) loads

Jumper selectable ranges—the ability to change input ranges reduces inventory and eliminates zero and span

Isolation—output is magnetically isolated from the input for safety and elimination of insertion loss (voltage drop)

Current Range

0–200A

Approvals

UL Listed
cUL Listed
cULus (except EACP models)
CE marked (except EACP models)



Listed Listed Listed (EACP models not listed)

EACR Series CurrentWatch RMS Current Sensors



Page V8-T7-30

Overview

True RMS AC current sensing with 4–20 mA output.

Applications

VFD controlled loads—monitoring Vdc output indicates how the motor and attached load are operating

SCR controlled loads—accurate measurement of phase angle fired or burst fired (time proportioned) SCRs, with faster current measurement than temperature sensors

Switching power supplies and electronic ballasts—true RMS sensing is the most accurate way to measure power supply or ballast input power

Product Features

True RMS output—true RMS technology is accurate on distorted waveforms like VFD or SCR outputs

Jumper-selectable ranges—reduces inventory and eliminates zero and span

Isolation—output is magnetically isolated from the input for safety and elimination of insertion loss (voltage drop)

Current Range

0–200A true RMS

Approvals

UL Listed
cUL Listed
cULus
CE



Listed Listed Listed

**EDC Series CurrentWatch
DC Current Sensors****Page V8-T7-33****Overview**

Current sensing for DC loads up to 300A with analog outputs.

Applications

Battery banks—monitors load current, monitors charging current and verifies operation

Transportation—measures traction power or auxiliary loads

Electric heating elements—monitors heater loads with a faster response time than temperature sensors

Product Features

Jumper-selectable ranges—reduces inventory and eliminates zero or span pots

Isolation—output is magnetically isolated from the input for safety, also eliminating insertion loss (voltage drop)

Internal power regulation—cuts installation costs and works well, even with unregulated power

Split core design and built-in mounting brackets—makes installation quick and easy

Current Range

0–400A

Approvals

UL Listed (Pending)
CE

**EGF Series CurrentWatch
Ground Fault Sensors****Page V8-T7-37****Overview**

Ground fault sensors with solid-state or mechanical relay outputs.

Applications

Personnel protection (typically 5 mA)—detects sensitive ground fault conditions, which could cause injury to people, and functions as a sensor and alarm trigger when applied as an input to an overall ground fault protection system

Equipment protection (typically 10 or 30 mA)—for applications where personnel protection is not the primary concern, higher setpoint capability helps eliminate nuisance tripping while still providing adequate ground fault detection to protect machine electronics

Product Features

Broad range of options to meet application needs—NO or NC, solid-state or mechanical relays, normally energized or normally de-energized contacts

Setpoint options maximize ease-of-use and application flexibility—field selectable 5, 10 or 30 mA setpoints on the EGF “Tri-set” models make user adjustments fast, sure and convenient

Compatible with standard equipment—application on single- and three-phases systems, ideal for use with shunt trip breakers, and magnetically isolated from monitored circuit and control power

Current Range

Fixed or adjustable 5/10/30 mA trip

Approvals

UL Recognized
CE

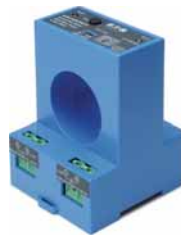
**EGFL Series CurrentWatch
Ground Fault Sensors****Page V8-T7-42****Overview**

Ground fault sensors with mechanical relays.

Applications

Personnel protection (typically 5 mA)—detects sensitive ground fault conditions, which could cause injury to people

Equipment protection (typically 10 or 30 mA)—for applications where personnel protection is not the primary concern, higher setpoint capability helps eliminate nuisance tripping

Regulatory—meets requirements as stipulated by governmental and industrial regulatory groups for ground fault sensing

Product Features

Broad range of options to meet application needs—mechanical relays, normally energized or normally de-energized contacts

Setpoint options maximize ease-of-use and application flexibility—field selectable 5, 10 or 30 mA setpoints on the EGFL “tri-set” models make user adjustments fast, sure and convenient

Compatible with standard equipment—application on single- and three-phase systems, ideal for use with shunt trip breakers, and magnetically isolated from monitored circuit and control power

Current Range

Tri-Set Adjustable, 5, 10 or 30 mA

Approvals

UL Approved
cULus
CE



EVT Series VoltageWatch Voltage Sensors



Contents

| Description | Page |
|---|---------|
| EVT Series VoltageWatch Voltage Sensors | |
| Standards and Certifications | V8-T7-6 |
| Catalog Number Selection | V8-T7-6 |
| Product Selection | V8-T7-6 |
| Technical Data and Specifications | V8-T7-7 |
| Wiring Diagram | V8-T7-7 |
| Dimensions | V8-T7-7 |

EVT Series VoltageWatch Voltage Sensors

Product Description

Eaton’s VoltageWatch™ sensor is a high-performance, true RMS sensor for sensing voltage in single- and three-phase installations. Applicable on nominal circuits of 120V, 240V and 480V, this voltage sensor provides a fully isolated analog output proportional to rated nominal voltage in both sinusoidal and non-sinusoidal (variable frequency) situations. It is housed in a slim, compact, easy-to-install DIN rail mount enclosure.

Ideal for situations where power quality is of interest or concern, the VoltageWatch sensor facilitates monitoring of supply voltage levels, identifying undervoltage or overvoltage conditions, and helping to protect critical motors and electronics. Designed with an industry-standard 4–20 mA output, VoltageWatch is easily coupled to a data logger, panel meter or PLC to enable basic trending of operational status of low voltage circuits up to real-time monitoring and reporting of supply voltage levels.

Application Description

True RMS Voltage Monitoring

- Detect below normal or “brown out” voltage conditions; protect against possible motor overheating
- Identify phase-loss conditions by detecting voltage reduction in one or more phases of a three-phase motor
- Monitor overvoltage conditions associated with regenerative voltage to help in diagnosing/avoiding motor drive issues
- Detect voltage conditions that may cause stress in or damage to soft starter components (SCRs)

Example Application—Phase Loss

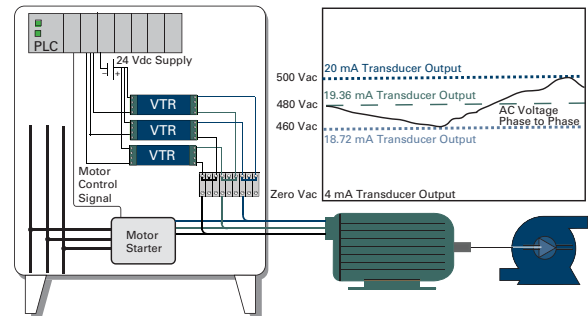

Features

- **True RMS Output**— Allows for use in situations where power supplied is non-sinusoidal, such as VFD applications, poor power quality installations or other electrically harsh/challenging environments
- **Standard 4–20 mA Loop Powered Output**— Industry standard output works easily and reliably with existing controllers, data loggers and SCADA equipment
- **Input/Output Isolation**— Input and output circuitry is electrically isolated for improved safety
- **Compact DIN Rail Mount Enclosure**—Space-saving 35 mm wide enclosure mounts quickly for an attractive installation

For the most current information on this product, visit our Web site: www.eaton.com

For Customer Service in the U.S. call 1-877-ETN CARE (386-2273), in Canada call 1-800-268-3578.

For Application Assistance in the U.S. and Canada call 1-800-426-9184.

Standards and Certifications

- UL
- CE (Pending)
- RoHS Compliant



⚠ DANGER

THIS SENSOR IS NOT A SAFETY DEVICE AND IS NOT INTENDED TO BE USED AS A SAFETY DEVICE. This sensor is designed only to detect and read certain data in an electronic manner and perform no use apart from that, specifically no safety-related use. This sensor product does not include self-checking redundant circuitry, and the failure of this sensor product could cause either an energized or de-energized output condition, which could result in death, serious bodily injury, or property damage.

Catalog Number Selection

VoltageWatch EVT Series—Top Terminal Current Sensors

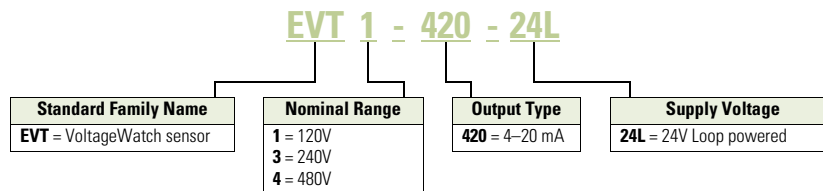

Product Selection

EVT Series



VoltageWatch EVT Series—Top Terminal Current Sensors

| Power Supply | Output Signal | Nominal Voltage | Catalog Number |
|---------------------|---------------|-----------------|---------------------|
| 24 Vdc loop powered | 4–20 mA | 120 | EVT1-420-24L |
| | | 240 | EVT3-420-24L |
| | | 480 | EVT4-420-24L |

Technical Data and Specifications

VoltageWatch EVT Series

| Description | Specification |
|-----------------------|---|
| Power supply | 24 Vdc loop-powered |
| Input | 120V, 240V, 480V |
| Input over-range | +15% of nominal range |
| Output | 4–20 mA proportional; capped at 24 mA maximum |
| Response time | 250 ms (to 90% value) |
| Accuracy | <1% |
| Linearity | <0.5% |
| Loading | <500 ohms |
| Isolation voltage | 2500 Vac |
| Frequency range | 40 Hz–5 kHz |
| Operating temperature | –22° to 140°F (–30° to 60°C) |
| Mounting | DIN rail compatible |
| Case | UL 94 V0 flammability rated; noncorrosive thermoplastic |
| Environmental | 14° to 122°F (–10° to 50°C), 0–95% RH noncondensing |
| EMC/immunity | EN50081-1, EN50082-2 |
| Ripple | <1% (peak to peak) |
| Listings | UL/cUL and CE pending |

Wiring Diagram

VoltageWatch EVT Series

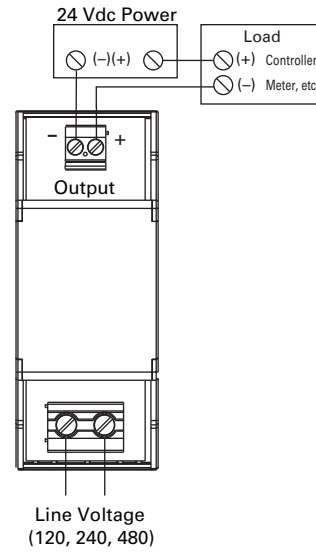

Dimensions

Approximate Dimensions in Inches (mm)

Complete Unit

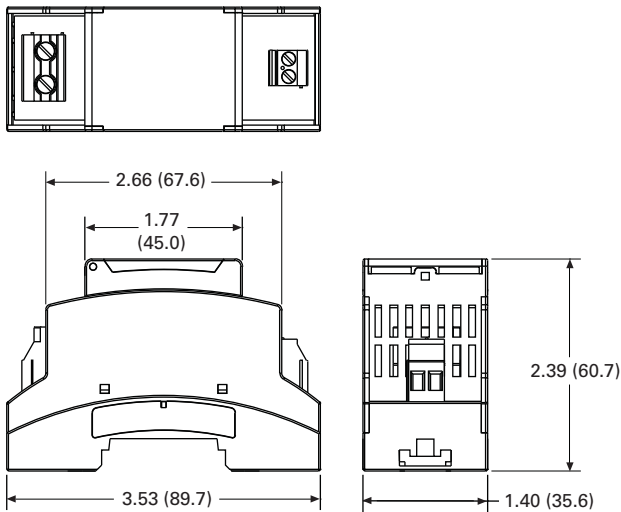

ECS Series CurrentWatch Current Switches



7

ECS Series CurrentWatch Current Switches

Product Description

The CurrentWatch™ ECS Series from Eaton's Electrical Sector is a family of solid-state adjustable current switches, ideal for providing status information on electrical equipment. The ECS is excellent for new installations, where the conductors run through the housing, requiring no cutting. These switches are also ideal for retrofits, since split-core models can be opened to fit around existing conductors. The current switch is accurate, reliable and easy to install.

The ECS can sense continuous currents from 1 to 150A and does not require any supply voltage, as the power required is induced from the monitored conductor. The output is a non-polarity-sensitive solid-state contact for switching AC and DC circuits up to 240 Vac/dc. This switch also includes an LED indicating two states: on and below trip point, and above trip point with contacts energized. All ECS Series switches carry an unconditional five-year warranty.

For the most current information on this product, visit our Web site: www.eaton.com

Any change in current can be sensed with the ECS Series. A change in current may indicate motor failure, belt loss/slippage or mechanical failure. Any of these events can cause the current to drop significantly, tripping the switch and notifying the controller.

Application Description

Typical Applications

- **Electronic Proof of Flow**—Current operated switches eliminate the need for multiple pipe or duct penetrations and are more reliable than electro-mechanical pressure or flow switches
- **Conveyors**—Detect jams and overloads
- **Lighting Circuits**—Easier to install and more accurate than photocells
- **Fans, Pumps and Heating Elements**—Faster response than temperature sensors
- **Critical Motors**
- **Ancillary Equipment**

Contents

Description

| | <i>Page</i> |
|---|-----------------|
| ECS Series CurrentWatch Current Switches | |
| Standards and Certifications | V8-T7-9 |
| Product Selection | V8-T7-9 |
| Accessories | V8-T7-9 |
| Technical Data and Specifications | V8-T7-10 |
| Wiring Diagram | V8-T7-10 |
| Dimensions | V8-T7-10 |

Example Application — Pump Jam and Suction Loss Protection

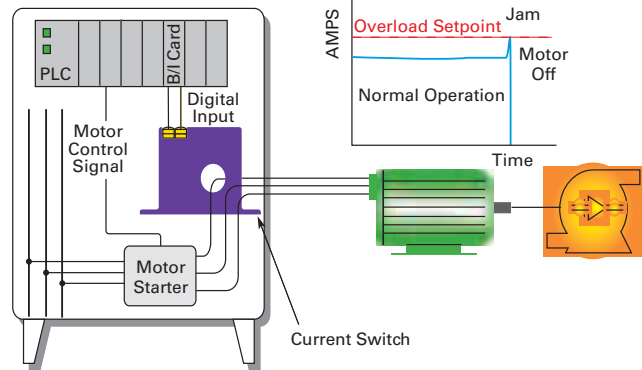

Features

- **Universal Outputs**—NO or NC solid-state switch for control circuits up to 240 Vac/dc, compatible with most automation systems
- **Self-Powered**—Cuts installation and operating costs
- **Easily Adjustable Setpoint**—Increases application flexibility and speeds start-up
- **Solid- or Split-Core Housings**—Versions tailored for each type of installation
- **LED Indication**—Provides quick visual indication of contact status
- **Built-In Mounting Feet**—Simple, two-screw panel mount or attach with optional DIN-rail mounting kit accessory

For Customer Service in the U.S. call 1-877-ETN CARE (386-2273), in Canada call 1-800-268-3578.

For Application Assistance in the U.S. and Canada call 1-800-426-9184.

Standards and Certifications

- UL Listed
- cUL Listed
- CE Certified





⚠ DANGER

THIS SENSOR IS NOT A SAFETY DEVICE AND IS NOT INTENDED TO BE USED AS A SAFETY DEVICE. This sensor is designed only to detect and read certain data in an electronic manner and perform no use apart from that, specifically no safety-related use. This sensor product does not include self-checking redundant circuitry, and the failure of this sensor product could cause either an energized or de-energized output condition, which could result in death, serious bodily injury, or property damage.

Product Selection

ECS Series CurrentWatch Current Switches

Top Terminal Current Switches

| | Power Supply | Aperture Size | Output Signal | Setpoint and LED Configuration | Catalog Number | | | |
|--|---|-------------------|---------------|--|-------------------|-----------------|--|-----------------|
| Solid-Core Housing  | Solid-Core Housing Self powered (no external power needed) | 0.74 in (19 mm) | Normally open | Adjustable 1–150A setpoint with LED | ECSNOASC | | | |
| | | | | Fixed 1.0A setpoint no LED | ECSNOFSC | | | |
| | | | | Fixed 5.5A setpoint no LED | ECSNOFSCY1 | | | |
| | | | | | | Normally closed | Adjustable 1–150A setpoint with LED | ECSNCASC |
| | | | | | | | Fixed 1.0A setpoint no LED | ECSNCFSC |
| | | | | | | | | |
| Split-Core Housing  | Split-Core Housing Self powered (no external power needed) | 0.85 in (21.6 mm) | Normally open | Adjustable 1.75–150A setpoint with LED | ECSNOASP | | | |
| | | | | Fixed 1.5A setpoint no LED | ECSNOFSP | | | |
| | | | | | | | | |
| | | | | | | Normally closed | Adjustable 1.75–150A setpoint with LED | ECSNCASP |
| | | | | | | | Fixed 1.5A setpoint no LED | ECSNCFSP |
| | | | | | | | | |

Accessories

DIN Rail Mounting Kit



ECS Series CurrentWatch Current Switches

| Description | Catalog Number |
|-------------------------|----------------|
| DIN rail mounting kit ① | EDINKIT |

Note

① Sensor pictured for reference and not included in kit.

Technical Data and Specifications

ECS Series CurrentWatch Current Switches

| Description | Specification |
|-------------------|--|
| Power supply | Self-powered—no power supply needed |
| Output | Magnetically isolated solid-state switch |
| Output rating | NO version: 0.15A at 240 Vac/dc NC version: 0.2A at 135 Vac/dc Models ending Y1: 5.0A, 125 Vac, 30 Vdc |
| Off-state leakage | <10 μ A |
| Response time | 120 ms |
| Setpoint range | Solid-core housings: 1–150A Split-core housings: 1.75–150A |
| Hysteresis | 5% of setpoint |

| Description | Specification |
|-------------------|--|
| Overload | Fixed setpoint, NO models: 6 sec. at 500A; 1 sec. at 1000A All other models: 6 sec. at 400A; 1 sec. at 1000A Maximum continuous Amps: 250A |
| Isolation voltage | UL listed to 1270 Vac, tested to 5000 Vac |
| Frequency range | 6–100 Hz |
| Sensing aperture | Solid-core housings: 0.74 in (19 mm) Split-core housings: 0.85 in (21.6 mm) |
| Housing | UL94 V0 flammability rated |
| Environmental | Operating temperature: –58° to 122°F (–50° to 50°C) Humidity: 0–95% RH, non-condensing |

Wiring Diagram

ECS Series CurrentWatch Current Switches

Normally open (NO) models shown

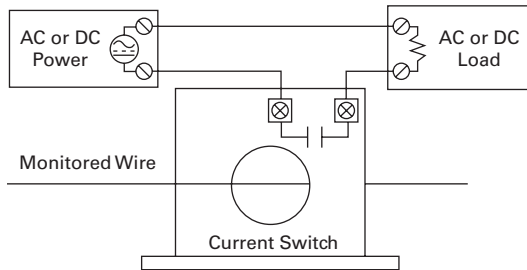

Dimensions

Approximate Dimensions in Inches (mm)

Solid-Core Housing

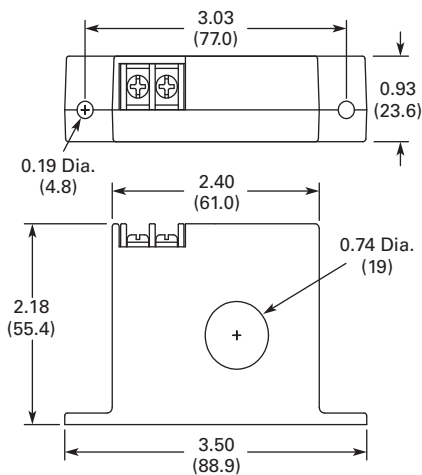

Split Core Housing

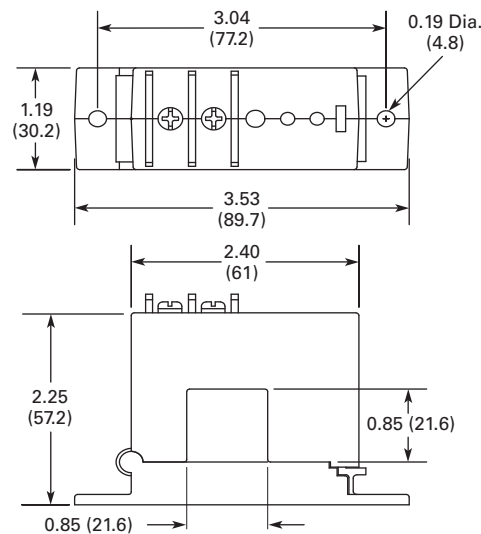

ECSJ Series CurrentWatch Current Switches



Contents

| Description | Page |
|---|----------|
| ECSJ Series CurrentWatch Current Switches | |
| Standards and Certifications | V8-T7-12 |
| Product Selection | V8-T7-12 |
| Accessories | V8-T7-13 |
| Technical Data and Specifications | V8-T7-13 |
| Wiring Diagrams | V8-T7-14 |
| Dimensions | V8-T7-14 |

ECSJ Series CurrentWatch Current Switches

Product Description

The CurrentWatch ECSJ Series current operated switches from Eaton’s Electrical Sector provide the same dependable indication of status offered by the CurrentWatch ECS Series, but with the added benefit of increased setpoint precision. A choice of three, jumper-selectable input ranges allows the ECSJ Series to be tailored to an application, providing more precise control through improved setpoint resolution. Self-powering, isolated solid-state outputs, 1–6A, 6–40A and 40–200A input ranges, and a choice of split- or solid-core enclosures are standard.

For typical applications of the CurrentWatch ECSJ Series, see listing on this page.

Application Description

Typical Applications

- **Electronic Proof of Flow**—Current operated switches eliminate the need for multiple pipe or duct penetrations and are more reliable than electro-mechanical pressure or flow switches
- **Conveyors**—Detect jams and overloads
- **Lighting Circuits**—Easier to install and more accurate than photocells
- **Fans, Pumps and Heating Elements**—Faster response than temperature sensors
- **Critical Motors**
- **Ancillary Equipment**

Example Application— Pump Jam and Suction Loss Protection

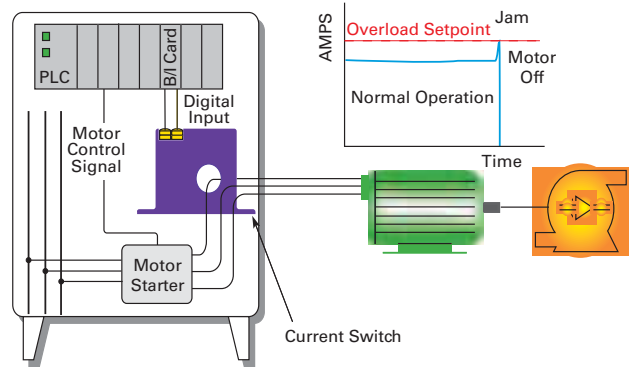

Features

- **Choice of NO or NC Solid-State Outputs**—
 - 1A at 240 Vac
 - 0.15A at 30 Vdc
 - 15A at 120 Vac
 - 3A at 120 Vac
 - 0.15A at 30 Vdc, dual contact
- **Self-Powered**—Cuts installation and operating costs
- **Easily Adjustable Setpoint**—Speeds start-up and reduces inventory
- **Solid- or Split-Core Housings**—Choose the appropriate version for your application
- **LED Indication**—Provides quick visual indication of output contact status
- **Built-In Mounting Feet**—Provide for a secure installation
- **UL, cUL and CE Approved**—Accepted worldwide

For Customer Service in the U.S. call 1-877-ETN CARE (386-2273), in Canada call 1-800-268-3578.

For Application Assistance in the U.S. and Canada call 1-800-426-9184.

For the most current information on this product, visit our Web site: www.eaton.com



Standards and Certifications

- UL Listed
- cUL Listed
- CE Certified
- UL 508 Industrial Control Equipment (USA and Canada)

DANGER

THIS SENSOR IS NOT A SAFETY DEVICE AND IS NOT INTENDED TO BE USED AS A SAFETY DEVICE. This sensor is designed only to detect and read certain data in an electronic manner and perform no use apart from that, specifically no safety-related use. This sensor product does not include self-checking redundant circuitry, and the failure of this sensor product could cause either an energized or de-energized output condition, which could result in death, serious bodily injury, or property damage.

Product Selection**ECSJ Series CurrentWatch Current Switches****Front and Top Terminal Switches**

| | Power Supply | Aperture Size | Output Type, Voltage and Rating | Setpoint and LED Configuration | Catalog Number |
|--|---|----------------------------------|--|--|--------------------|
| Solid-Core Housing with Front Terminal  | Solid-Core Housing with Front Terminal | | | | |
| | Self-powered (no external power needed) | 0.55 in (14 mm) | Normally open, 1A at 240 Vac | Adjustable 1–6, 6–40 or 40–175A setpoint with LED | ECSJ400SC |
| | | | Normally open, 15A at 120 Vac, 10A at 240 Vac | Adjustable 1–6, 6–40 or 40–175A setpoint with LED | ECSJ406SC ① |
| | | | Normally closed, 1A at 240 Vac | Adjustable 1–6, 6–40 or 40–175A setpoint with LED | ECSJ401SC |
| | | | Normally closed, 15A at 120 Vac, 10A at 240 Vac | Adjustable 1–6, 6–40 or 40–175A setpoint with LED | ECSJ407SC ① |
| | | | Dual contact, NO and NC, 0.15A at 30 Vdc | Adjustable 1–6, 6–40 or 40–175A setpoint without LED | ECSJ430SC ① |
| | | | Normally open, 0.15A at 30 Vdc | Adjustable 1–6, 6–40 or 40–175A setpoint with LED | ECSJ420SC |
| | | | | Adjustable 1–6, 6–40 or 40–175A setpoint without LED | ECSJ424SC |
| | | Normally closed, 0.15A at 30 Vdc | Adjustable 1–6, 6–40 or 40–175A setpoint with LED | ECSJ421SC | |
| Solid-Core Housing with Top Terminal  | Solid-Core Housing with Top Terminal | | | | |
| | Self-powered (no external power needed) | 0.74 in (19 mm) | Normally open, 3A at 120 Vac | Adjustable 1–6, 6–40 or 40–175A setpoint with LED | ECSJ404SC |
| | | Normally closed, 3A at 120 Vac | Adjustable 1–6, 6–40 or 40–175A setpoint with LED | ECSJ405SC | |
| Split-Core Housing  | Split-Core Housing | | | | |
| | Self-powered (no external power needed) | 0.85 in (21.6 mm) | Normally open, 1A at 240 Vac | Adjustable 1.75–6, 6–40 or 40–200A setpoint with LED | ECSJ402SP |
| | | | Normally closed, 1A at 240 Vac | Adjustable 1.75–6, 6–40 or 40–200A setpoint with LED | ECSJ403SP |
| | | | Normally open, 0.15A at 30 Vdc | Adjustable 1.75–6, 6–40 or 40–200A setpoint with LED | ECSJ422SP |
| | | Normally closed, 0.15A at 30 Vdc | Adjustable 1.75–6, 6–40 or 40–200A setpoint with LED | ECSJ423SP | |

Note

① Unit features built-in heatsink that adds to height. See dimension drawings on **Page V8-T7-14** for details.

Accessories

DIN Rail
Mounting KitECSJ Series CurrentWatch
Current Switches

| Description | Catalog Number |
|-------------------------|----------------|
| DIN rail mounting kit ① | EDINKIT |

Technical Data and Specifications

ECSJ Series CurrentWatch Current Switches

| Description | AC Solid-State Output Specification | DC Solid-State Output Specification |
|------------------------------------|--|--|
| Power supply | Self-powered—no power supply needed | Self-powered—no power supply needed |
| Output | Isolated solid-state switch | Isolated solid-state switch |
| Output rating | | |
| Standard models | 1.0A at 240 Vac | 0.15A at 30 Vdc |
| High current switching models | ECSJ404SC and ECSJ405SC: 3.0A at 120 Vac | ECSJ430SC: 0.15A at 30 Vdc, dual contact, NO and NC |
| Very high current switching models | ECSJ406SC and ECSJ407SC: 15A at 120 Vac, 10A at 240 Vac | — |
| Off-state leakage | NO models: <10 μ A NC models: 2.5 mA | NO models: <10 μ A NC models: 2.5 mA |
| Response time | 40–120 ms | 40–120 ms |
| Setpoint range (adjustable) | Solid-core models: 1–6, 6–40 and 40–175A Split-core models: 1.75–6, 6–40 and 40–200A | Solid-core models: 1–6, 6–40 and 40–175A Split-core models: 1.75–6, 6–40 and 40–200A |
| Hysteresis | Low: 6%; mid: 4%; high: 3% | Low: 6%; mid: 4%; high: 3% |
| Isolation voltage | UL listed to 1270 Vac, tested to 5000 Vac | UL listed to 1270 Vac, tested to 5000 Vac |
| Frequency range | 6–100 Hz | 6–100 Hz |
| Sensing aperture | Solid-core, front terminal models: 0.55 in (14 mm) Solid-core, top terminal models: 0.74 in (19 mm) Split-core models: 0.85 in (21.6 mm) sq. | Solid-core, front terminal models: 0.55 in (14 mm) Solid-core, top terminal models: 0.74 in (19 mm) Split-core models: 0.85 in (21.6 mm) sq. |
| Housing | UL94 V0 flammability rated | UL94 V0 flammability rated |
| Environmental | Operating temperature: –58° to 122°F (–50° to 50°C) Humidity: 0–95% RH, non-condensing | Operating temperature: –58° to 122°F (–50° to 50°C) Humidity: 0–95% RH, non-condensing |

Overload Ratings

| Housing | Range | Maximum Amperes | |
|------------|---------|-----------------|------------|
| | | Six Seconds | One Second |
| Solid-core | 1–6A | 400A | 600A |
| | 6–40A | 500A | 800A |
| | 40–175A | 800A | 1200A |
| Split-core | 1.75–6A | 400A | 600A |
| | 6–40A | 500A | 800A |
| | 40–200A | 800A | 1200A |

Note

① Sensor pictured for reference and not included in kit.

Wiring Diagrams ^{①②}

All Normally Open (NO) Models

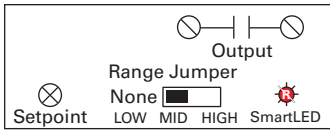

ECSJ430SC (Dual Contact, NO and NC)



All Normally Closed (NC) Models

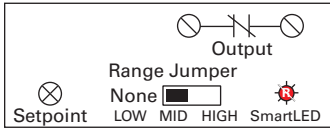

Dimensions

Approximate Dimensions in Inches (mm)

All Solid-Core Models with Front Terminals Except ECSJ406SC and ECSJ407SC

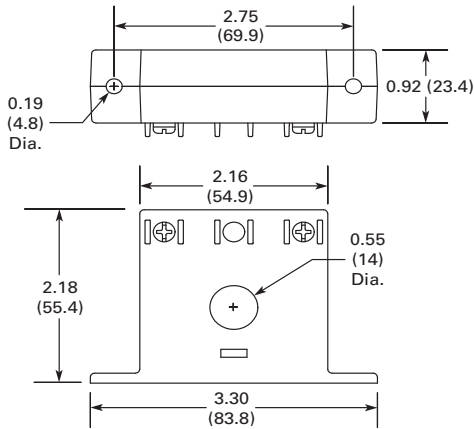

All Solid-Core Models with Top Terminals

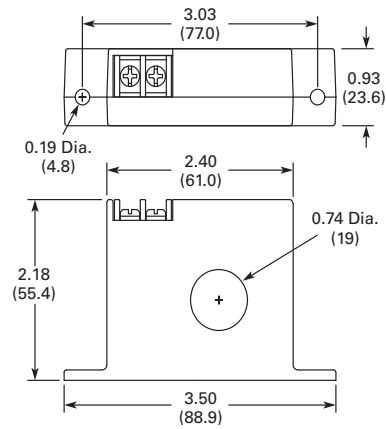

ECSJ406SC and ECSJ407SC Solid-Core Models with Front Terminals

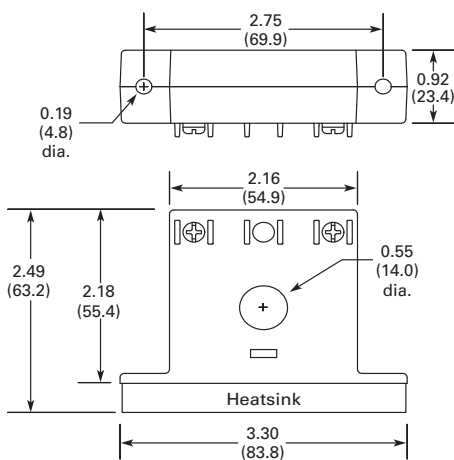

All Split-Core Models

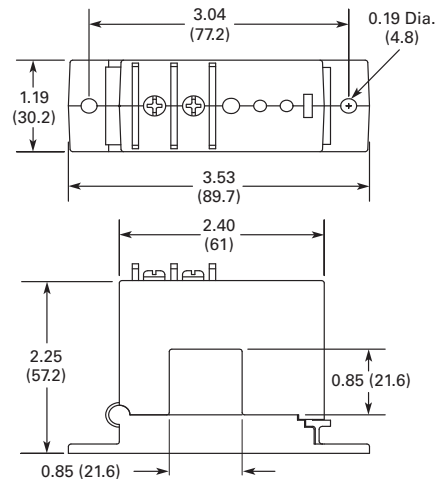

Notes

- ① Terminals are #6 screws.
- ② DC contacts are polarity sensitive.

ECS7 Series CurrentWatch Current Switches



Contents

| <i>Description</i> | <i>Page</i> |
|---|-----------------|
| ECS7 Series CurrentWatch Current Switches | |
| Product Selection | V8-T7-16 |
| Accessories | V8-T7-16 |
| Technical Data and Specifications | V8-T7-17 |
| Wiring Diagram | V8-T7-18 |
| Dimensions | V8-T7-18 |

ECS7 Series CurrentWatch Current Switches

Product Description

The CurrentWatch ECS7 Series load monitoring switches from Eaton’s Electrical Sector are designed for overload, underload or operating window applications. Upon sensing an average operating current, the ECS7 Series self-learns and establishes a limit-alarm trip point based on ±15% of the average expected current draw. The ECS7 Series is available in solid- or split-core housing styles.

For typical applications of the CurrentWatch ECS7 Series, see listing on this page.

Application Description

Typical Applications

- **Conveyors**—Use current overload models to detect conveyor jams caused by scenarios such as side-by-sides
- **Electronic Proof of Flow**—More reliable than electro-mechanical pressure or flow switches, with no need for pipe or duct penetrations
- **Pump Protection**—Provides overload (jams) and underload (suction loss) indication

Features

- **Self-Powered and Self-Calibrating**—Reduces installation costs
- **Status Monitoring, Overload and Operating Window Options**—Choose the operating style that matches your application
- **Universal Output**—AC or DC compatibility with any automation system
- **UL, cUL and CE Approved**—Accepted worldwide

Standards and Certifications

- UL Listed
- cUL Listed
- CE Certified
- UL 508 Industrial Control Equipment (USA and Canada)



⚠ DANGER

THIS SENSOR IS NOT A SAFETY DEVICE AND IS NOT INTENDED TO BE USED AS A SAFETY DEVICE. This sensor is designed only to detect and read certain data in an electronic manner and perform no use apart from that, specifically no safety-related use. This sensor product does not include self-checking redundant circuitry, and the failure of this sensor product could cause either an energized or de-energized output condition, which could result in death, serious bodily injury, or property damage.

For the most current information on this product, visit our Web site: www.eaton.com



For Customer Service in the U.S. call 1-877-ETN CARE (386-2273), in Canada call 1-800-268-3578.

For Application Assistance in the U.S. and Canada call 1-800-426-9184.

Product Selection

ECS7 Series CurrentWatch Current Switches

Front and Top Terminal Switches

| | Power Supply | Output Type | Aperture Size | Intelligent Logic | Catalog Number |
|--|--|---------------|-------------------|---|------------------------------|
| Solid-Core Housing  | Self-powered (no external power needed) | Normally open | 0.74 in (19 mm) | Over/underload, 1.5–150A self-calibrating | ECS701SC ^① |
| | | | | Overload only, 1.5–150A self-calibrating | ECS700SC |
| | | | | Underload only, 1.5–150A self-calibrating | ECS702SC |
| Split-Core Housing  | Self-powered (no external power needed) | Normally open | 0.85 in (21.6 mm) | Over/underload, 2.8–150A self-calibrating | ECS711SP ^① |
| | | | | Overload only, 2.8–150A self-calibrating | ECS710SP |
| | | | | Underload only, 2.8–150A self-calibrating | ECS712SP |

Accessories

DIN Rail
Mounting KitECS7 Series CurrentWatch
Current Switches

| Description | Catalog Number |
|------------------------------------|----------------|
| DIN rail mounting kit ^② | EDINKIT |

Notes

- ^① Output is closed when current is within $\pm 15\%$ window.
^② Sensor pictured for reference and not included in kit.

Technical Data and Specifications

ECS7 Series CurrentWatch Current Switches

| Description | Specification |
|-------------------|---|
| Power supply | Self-powered—no power supply needed |
| Output | Magnetically isolated solid-state switch |
| Output rating | Normally open (NO) models: 0.3A at 135 Vac/dc Not polarity sensitive |
| Off-state leakage | <10 μ A |
| Response time | 200 ms |
| Setpoint range | Solid-core models: 1.5 to 150A Split-core models: 2.8 to 150A |
| Setpoint | Overload models: +15% of load Underload models: -15% of load Operating window: \pm 5% of setpoint |
| Hysteresis | 5% of setpoint |
| Overload | 500A at 6 sec., 1000A at 1 sec. |
| Isolation voltage | UL listed to 1270 Vac, tested to 5000 Vac |
| Frequency range | 6–100 Hz |
| Sensing aperture | Solid-core models: 0.74 in (19 mm) dia. Split-core models: 0.85 in (21.6 mm) sq. |
| Housing | UL94 V0 flammability rated |
| Environmental | Operating temperature: -58° to 122°F (-50° to 50°C) Humidity: 0–95% RH, non-condensing |

Current Switch Operation

Underload Only Models

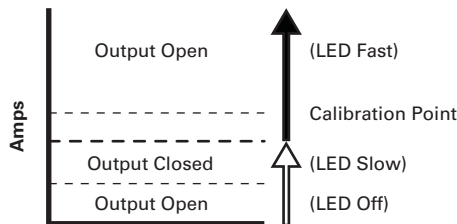

Overload Only Models

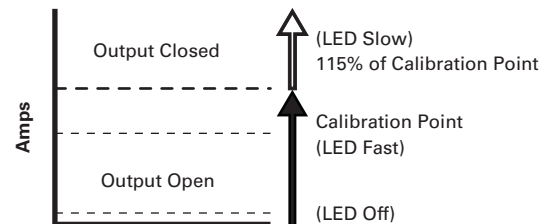

Over/Underload Models ①

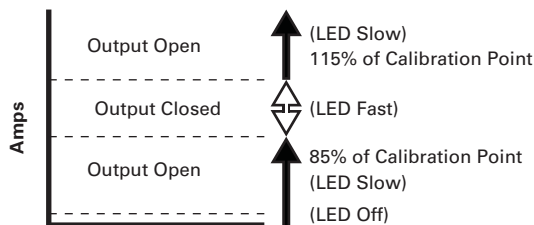

Note

① Output is closed when current is within \pm 15% window.

Wiring Diagram

ECS7 Series CurrentWatch Current Switches

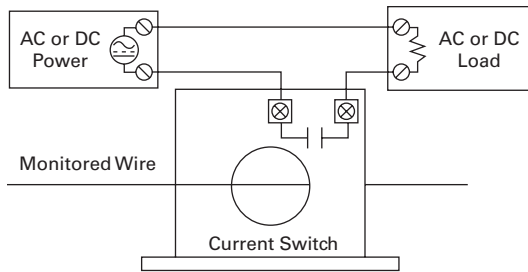

7

Dimensions

Approximate Dimensions in Inches (mm)

Solid-Core Housing

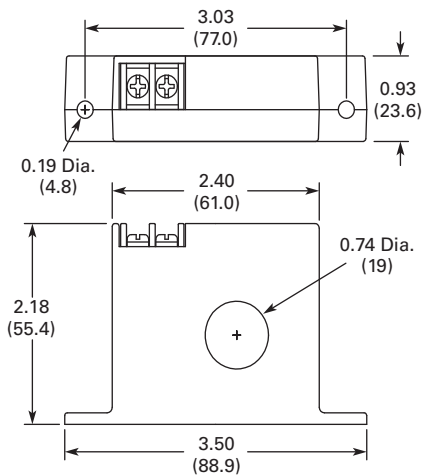

Split-Core Housing

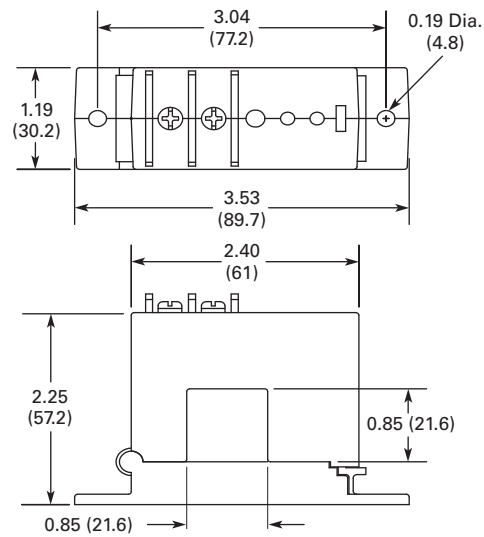

ECSTD Series CurrentWatch Current Switches



Contents

| <i>Description</i> | <i>Page</i> |
|---|-----------------|
| ECSTD Series CurrentWatch Current Switches | |
| Standards and Certifications | V8-T7-20 |
| Product Selection | V8-T7-20 |
| Accessories | V8-T7-21 |
| Technical Data and Specifications | V8-T7-21 |
| Wiring Diagram | V8-T7-22 |
| Dimensions | V8-T7-22 |

ECSTD Series CurrentWatch Current Switches

Product Description

The CurrentWatch ECSTD Series from Eaton’s Electrical Sector is a family of high performance current-operated switches with field-adjustable time delay to help minimize nuisance trips during start-up and operation. Designed for motor status applications where setpoint accuracy and repeatability are critical, the ECSTD Series offers a linear setpoint characteristic and constant hysteresis. Standard features include self-powering, jumper-selectable ranges and a choice of outputs and housing styles.

For typical applications of the CurrentWatch ECSTD Series, see listing on this page.

Application Description

Typical Applications

- **Motor Protection**—Serves as an electronic proof-of-operation; detects current draw changes in motors when they encounter problems such as pumps running dry or pending bearing failure; non-intrusive and less expensive to install than differential pressure flow sensors or thermal switches; much quicker response time than Class 10 overload relays
- **High Inrush or Temporary Overload Current**—Adjustable start-up/delay timer allows 0–15 second delay to eliminate nuisance trips from high inrush or short overload conditions

Example Application—Isolated Alarm System Interfacing

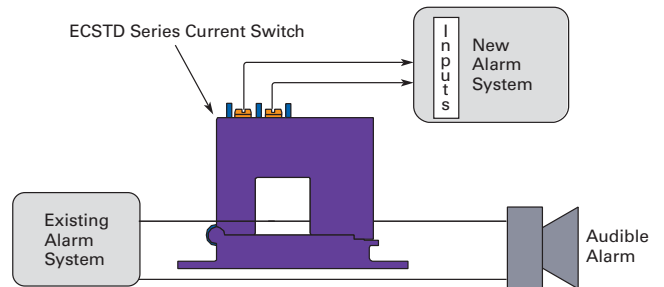

Features

- **Adjustable Start-Up/Delay Timer**—Field adjustable from 0–15 seconds to eliminate nuisance alarms due to start-up inrush or temporary overcurrent conditions
- **Choice of NO/NC AC or Universal Outputs**—Contact ratings of 1.0A at 240 Vac or universal outputs of 0.15A at 240 Vac/dc (NO models) and 0.2A at 135 Vac/dc (NC models) for use with most standard motor control systems
- **Improved Ease of Installation and Use**—Self-powered, split-core core models simplify installation, 1.0A AC rating eliminates need for time delay relay, and status LED provides visual indication of setpoint trip and contact action
- **Industrial Grade Performance**—Constant hysteresis and linear response characteristics enhance setpoint accuracy
- **Agency Approved**—UL Listed, CE pending

For the most current information on this product, visit our Web site: www.eaton.com

For Customer Service in the U.S. call 1-877-ETN CARE (386-2273), in Canada call 1-800-268-3578.

For Application Assistance in the U.S. and Canada call 1-800-426-9184.

Standards and Certifications



- UL Listed
- cUL Listed
- CE (Pending)
- UL 508 Industrial Control Equipment (USA and Canada)

DANGER



THIS SENSOR IS NOT A SAFETY DEVICE AND IS NOT INTENDED TO BE USED AS A SAFETY DEVICE. This sensor is designed only to detect and read certain data in an electronic manner and perform no use apart from that, specifically no safety-related use. This sensor product does not include self-checking redundant circuitry, and the failure of this sensor product could cause either an energized or de-energized output condition, which could result in death, serious bodily injury, or property damage.

7

Product Selection**ECSTD Series CurrentWatch Current Switches****AC Output Switches (NO/NC 1A at 240 Vac)**

| | Power Supply | Aperture Size | Output Type | Setpoint Options | Catalog Number |
|--|--|-------------------|-----------------|--|-------------------|
| Solid-Core Housing  | Self powered (no external power needed) | 0.75 in (19 mm) | Normally open | Adjustable setpoints: 1.5–12, 12–55 or 50–175A | ECSTD401SC |
| | | | Normally closed | Adjustable setpoints: 1.5–12, 12–55 or 50–175A | ECSTD402SC |
| Split-Core Housing  | Self powered (no external power needed) | 0.85 in (21.6 mm) | Normally open | Adjustable setpoints: 2–12, 12–55 or 50–200A | ECSTD404SP |
| | | | Normally closed | Adjustable setpoints: 2–12, 12–55 or 50–200A | ECSTD405SP |

AC/DC Output Switches (NO 0.15A at 240 Vac/dc, NC 0.2A at 135 Vac/dc) ①

| | Power Supply | Aperture Size | Output Type | Setpoint Options | Catalog Number |
|--|--|-------------------|-----------------|--|-------------------|
| Solid-Core Housing  | Self powered (no external power needed) | 0.75 in (19 mm) | Normally open | Adjustable setpoints: 1.5–12, 12–55 or 50–175A | ECSTD406SC |
| | | | Normally closed | Adjustable setpoints: 1.5–12, 12–55 or 50–175A | ECSTD407SC |
| Split-Core Housing  | Self powered (no external power needed) | 0.85 in (21.6 mm) | Normally open | Adjustable setpoints: 2–12, 12–55 or 50–200A | ECSTD408SP |
| | | | Normally closed | Adjustable setpoints: 2–12, 12–55 or 50–200A | ECSTD409SP |

Note

① Preferred for PLC inputs.

Accessories

DIN Rail Mounting Kit



ECSTD Series CurrentWatch Current Switches

| Description | Catalog Number |
|------------------------------------|----------------|
| DIN rail mounting kit ^① | EDINKIT |

Technical Data and Specifications

ECSTD Series CurrentWatch Current Switches

| Description | Specification |
|-------------------|--|
| Power supply | Self-powered—no power supply needed |
| Output | Magnetically isolated solid-state switch |
| Output rating | AC output models: NO/NC 1A at 240 Vac AC/DC output models: NO 0.15A at 240 Vac/dc; NC 0.20A at 135 Vac/dc |
| Off-state leakage | <10 μ A |
| Response time | Adjustable 0.2 to 15 sec. |
| Setpoint range | Solid-core: 1.5–12, 12–55 or 50–175A Split-core: 2–12, 12–55 or 50–200A (jumper selectable) |
| Hysteresis | 5% (constant) |
| Isolation voltage | 5000 Vac (tested) |
| Frequency range | 50–100 Hz |
| Sensing aperture | Solid-core models: 0.75 in (19 mm) dia. Split-core models: 0.85 in (21.6 mm) sq. |
| Housing | UL94 V0 flammability rated |
| Environmental | Operating temperature: 5° to 122°F (–15° to 50°C) Humidity: 0–95% RH, non-condensing |

Overload Ratings

| Housing | Range | Maximum Amperes | | |
|------------|----------|-----------------|-------------|------------|
| | | Continuous | Six Seconds | One Second |
| Solid-core | 1.5–175A | 175A | 400A | 1000A |
| Split-core | 2–200A | 200A | 400A | 1000A |

LED Indication/Output Status

| Monitored Amps | Output | | |
|------------------|--------|--------|------------------------|
| | NO | NC | Smart-LED (If Present) |
| None or minimum | Open | Closed | Off |
| Below trip level | Open | Closed | Slow (2 sec.) |
| Above trip level | Closed | Open | Fast (0.5 sec.) |

Note

^① Sensor pictured for reference and not included in kit.

Wiring Diagram

ECSTD Series CurrentWatch Current Switches

Normally open (NO) models shown

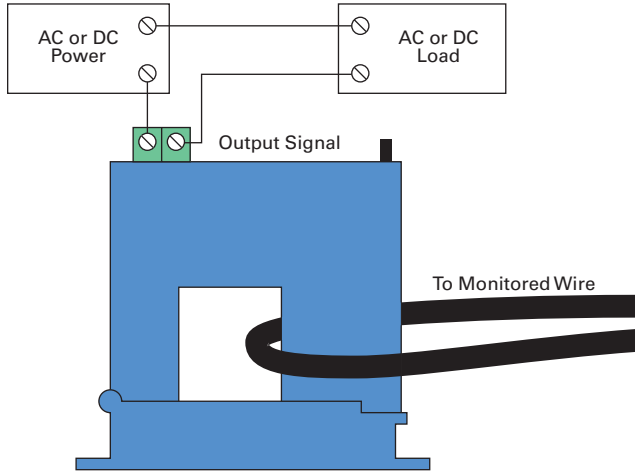

7

Dimensions

Approximate Dimensions in Inches (mm)

Solid-Core Housing

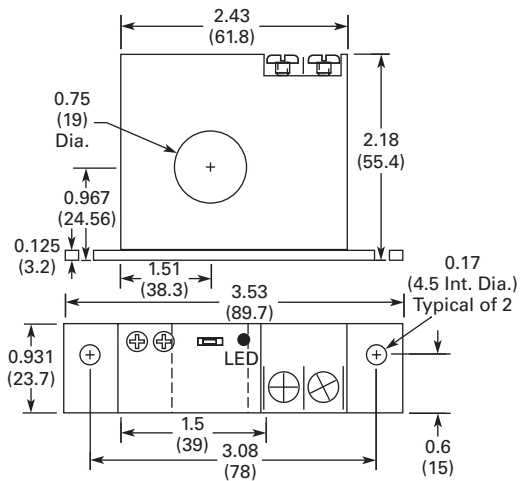

Split-Core Housing

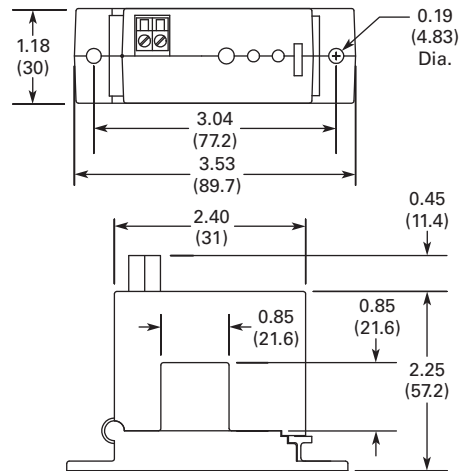

ECSD Series CurrentWatch Current Switches



Contents

| <i>Description</i> | <i>Page</i> |
|---|-----------------|
| ECSD Series CurrentWatch Current Switches | |
| Product Selection | V8-T7-24 |
| Accessories | V8-T7-24 |
| Technical Data and Specifications | V8-T7-24 |
| Wiring Diagrams | V8-T7-25 |
| Dimensions | V8-T7-25 |

ECSD Series CurrentWatch Current Switches

Product Description

The CurrentWatch ECSD Series current operated switches from Eaton’s Electrical Sector provides the same dependable indication of status offered by the CurrentWatch ECS Series, but with the added benefit of increased setpoint precision. A choice of three jumper-selectable input ranges allow the ECSD Series to be tailored to an application, providing more precise control through improved setpoint resolution. Features such as isolated solid-state or mechanical relay outputs; 4-20A, 10-50A, and 20-100A input ranges are standard.

For typical applications of the CurrentWatch ECSD Series, see the listing on this page.

Application Description

Typical Applications

- **Electronic Proof of Flow**—Current operated switches eliminate the need for multiple pipe or duct penetrations and are more reliable than electromechanical pressure or flow switches
- **Welders**—Instant indication of equipment status
- **Large Drive Motors**—Provide monitoring for field loss protection
- **Power Supplies**—Detect and signal over-current condition before equipment damage
- **UPS**—Monitors battery output
- **Ancillary Equipment**

Features

- **Choice of Mechanical Relay or Solid-state Outputs**
 - SPDT (Form C) relay, 5.0A at 240 Vac or 30 Vdc
 - Solid-state, NO, 0.15A at 240 Vac/dc
- **Easily Adjustable Setpoint**—Speeds start-up and reduces inventory
- **Compact, One-Piece Design**—Easily fits in crowded control panels
- **Input Isolation**—Safer than shunt/relay combinations
- **Adaptive Hysteresis**—Hysteresis is five percent of setpoint, allowing closer control than fixed-hysteresis switches
- **Solid-Core Housings**
- **LED Indication**—Provides quick visual indication of output contact status
- **Built-In Mounting Feet**—Provide for a secure installation

Standards and Certifications

- UL Listed
- cUL Listed
- CE



⚠ DANGER

THIS SENSOR IS NOT A SAFETY DEVICE AND IS NOT INTENDED TO BE USED AS A SAFETY DEVICE. This sensor is designed only to detect and read certain data in an electronic manner and perform no use apart from that, specifically no safety-related use. This sensor product does not include self-checking redundant circuitry, and the failure of this sensor product could cause either an energized or de-energized output condition, which could result in death, serious bodily injury, or property damage.

For the most current information on this product, visit our Web site: www.eaton.com

For Customer Service in the U.S. call 1-877-ETN CARE (386-2273), in Canada call 1-800-268-3578.

For Application Assistance in the U.S. and Canada call 1-800-426-9184.

Product Selection

ECSD Series CurrentWatch Current Switches

Top Terminal Switches

| | Power Supply | Aperture Size | Output Type, Voltage and Rating | Setpoint and LED Configuration | Catalog Number |
|--|--|-----------------|--|----------------------------------|------------------|
| Solid-Core Housing with Top Terminal  | Solid-Core Housings with Top Terminal | | | | |
| | 12 Vac/dc | 0.74 in (19 mm) | Solid-state, normally open, 0.15A at 240 Vac/dc | Adjustable: 4–20, 10–50, 20–100A | ECSD112SC |
| | | | Mechanical relay, SPDT (Form C), 5.0A at 240 Vac, 30 Vdc | | ECSD212SC |
| | 24 Vac/dc | 0.74 in (19 mm) | Solid-state, normally open, 0.15A at 240 Vac/dc | Adjustable: 4–20, 10–50, 20–100A | ECSD124SC |
| | | | Mechanical relay, SPDT (Form C), 5.0A at 240 Vac, 30 Vdc | | ECSD224SC |

Accessories

DIN Rail Mounting Kit



ECSD Series CurrentWatch Current Switches

| Description | Catalog Number |
|-------------------------|----------------|
| DIN rail mounting kit ① | EDINKIT |

Technical Data and Specifications

ECSD Series CurrentWatch Current Switches

| Description | Solid-State Output Models | Mechanical Relay Models |
|-------------------|---|--|
| Power supply | 12 Vac/dc (operates from 10–18 Vac/dc) 24 Vac/dc (operates from 20–28 Vac/dc) | 12 Vac/dc (operates from 10–18 Vac/dc) 24 Vac/dc (operates from 20–28 Vac/dc) |
| Output | Isolated solid-state contact | Mechanical relay (SPDT) |
| Output rating | 0.15A at 240 Vac/dc Normally open | 5.0A at 240 Vac 5.0A at 30 Vdc |
| Off-state leakage | <10 μ A | — |
| Response time | 100 ms at 10% above setpoint 20 ms at 100% above setpoint | — |
| Setpoint range | Adjustable: 4–20, 10–50, 20–100A | — |
| Hysteresis | 5% of setpoint | — |
| Overload | 1000% of range for 5 sec. | — |
| Isolation voltage | 3 kV | — |
| Frequency range | DC to 400 Hz | — |
| Sensing aperture | Solid-core, 0.74 in (19 mm) | — |
| Housing | UL94 V0 flammability rated | — |
| Environmental | Operating temperature: –40° to 140°F (–40° to 60°C) Humidity: 0–95% RH, non-condensing | Operating temperature: –4° to 122°F (–20° to 50°C) Humidity: 0–95% RH, non-condensing |

Note

① Sensor pictured for reference and not included with kit.

Wiring Diagrams

Solid-State Output Models

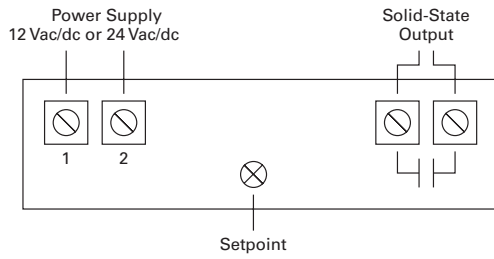

Mechanical Relay Models

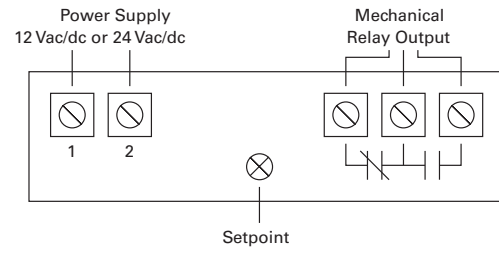

Dimensions

Approximate Dimensions in Inches (mm)

Solid-Core Models

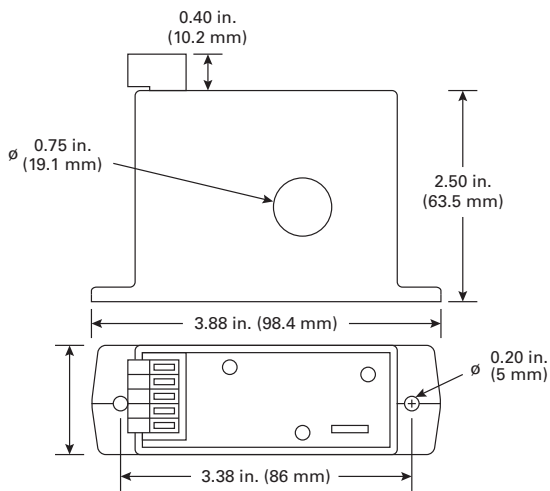

EAC Series CurrentWatch Current Sensors



7

Contents

Description

Page

| | |
|---|----------|
| EAC Series CurrentWatch Current Sensors | |
| Standards and Certifications | V8-T7-27 |
| Product Selection | V8-T7-27 |
| Accessories | V8-T7-28 |
| Technical Data and Specifications | V8-T7-28 |
| Wiring Diagrams | V8-T7-29 |
| Dimensions | V8-T7-29 |

EAC Series CurrentWatch Current Sensors

Product Description

The CurrentWatch EAC Series from Eaton's Electrical Sector combines a current transformer and signal conditioner into a single package. The EAC Series has jumper-selected current input ranges and industry standard outputs: 4–20 mA, 0–5 Vdc or 0–10 Vdc. This family of sensors is designed for application on “linear” or sinu-soidal AC loads. Available in split-core or solid-core housings.

For typical applications of the CurrentWatch EAC Series, see listing on this page.

Application Description

Typical Applications

- **Automation Equipment**—Analog current reading for remote monitoring and software alarms
- **Data Loggers**—Self-powered sensor helps conserve data logger batteries
- **Panel Meters**—Simple connection displays power consumption

Example Application— Preventative Maintenance of a Critical Lighting System

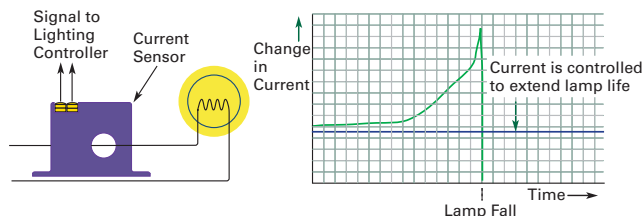

Features

- **Highly Accurate**—Factory matched and calibrated single-piece sensor is more accurate than traditional two-piece, field-installed solutions
- **Average Responding**—“Average Responding” algorithm gives an RMS output on pure sine waves, perfect for constant speed (linear) loads
- **Jumper Selectable Ranges**—The ability to change input ranges reduces inventory and eliminates zero and span
- **Isolation**—Output is magnetically isolated from the input for safety and elimination of insertion loss (voltage drop)
- **UL, cUL and CE Approved**—Accepted worldwide

For the most current information on this product, visit our Web site: www.eaton.com

For Customer Service in the U.S. call 1-877-ETN CARE (386-2273), in Canada call 1-800-268-3578.

For Application Assistance in the U.S. and Canada call 1-800-426-9184.



Standards and Certifications ①

- UL Listed
- cUL Listed
- CE Certified
- UL 508 Industrial Control Equipment (USA and Canada)

**⚠ DANGER**

THIS SENSOR IS NOT A SAFETY DEVICE AND IS NOT INTENDED TO BE USED AS A SAFETY DEVICE. This sensor is designed only to detect and read certain data in an electronic manner and perform no use apart from that, specifically no safety-related use. This sensor product does not include self-checking redundant circuitry, and the failure of this sensor product could cause either an energized or de-energized output condition, which could result in death, serious bodily injury, or property damage.

Product Selection**EAC Series CurrentWatch Current Sensors****Top Terminal Current Sensors**

| | Power Supply | Aperture Size | Output Signal | Current Range | Catalog Number | |
|--|--|-------------------|---------------|------------------------|------------------------|-----------------|
| Solid-Core Housing  | Solid-Core Housings | | | | | |
| | Self-powered (no external power needed) | 0.74 in (19 mm) | 0–5 Vdc | 10, 20 or 50A | EAC105SC | |
| | | | | 100, 150 or 200A | EAC205SC | |
| | 24 Vdc loop-powered | | 4–20 mA | 0–10 Vdc | 10, 20 or 50A | EAC110SC |
| | | | | 100, 150 or 200A | EAC210SC | |
| | | | | 2 or 5A | EAC0420SC | |
| 10, 20 or 50A | | | | EAC1420SC | | |
| 100, 150 or 200A | EAC2420SC | | | | | |
| Split-Core Housing  | Split-Core Housings—Self-Powered and 24 Vdc | | | | | |
| | Self-powered (no external power needed) | 0.85 in (21.6 mm) | 0–5 Vdc | 10, 20 or 50A | EAC105SP | |
| | | | | 100, 150 or 200A | EAC205SP | |
| | 24 Vdc loop-powered | | 4–20 mA | 0–10 Vdc | 10, 20 or 50A | EAC110SP |
| | | | | 100, 150 or 200A | EAC210SP | |
| | | | | 2 or 5A | EAC0420SP | |
| 10, 20 or 50A | | | | EAC1420SP | | |
| 100, 150 or 200A | EAC2420SP | | | | | |
| Split-Core Housing  | Split-Core Housings—120 Vac and 24 Vac/dc | | | | | |
| | 120 Vac | 0.85 in (21.6 mm) | 4–20 mA | 2 or 5A | EACP0420120SP ② | |
| | | | | 10, 20 or 50A | EACP1420120SP ② | |
| | | | | 100, 150 or 200A | EACP2420120SP ② | |
| | 24 Vac/dc | | 4–20 mA | 2 or 5A | EACP042024USP ② | |
| | | | | 10, 20 or 50A | EACP142024USP ② | |
| 100, 150 or 200A | | | | EACP242024USP ② | | |

Notes

- ① EACP models not listed.
② Not UL listed.

Accessories

DIN Rail
Mounting Kit

EAC Series CurrentWatch Current Sensors

| Description | Catalog Number |
|------------------------------------|----------------|
| DIN rail mounting kit ^① | EDINKIT |

7

Technical Data and Specifications

EAC Series CurrentWatch Current Sensors

| Description | Models with 0–5 Vdc Output Specification | Models with 0–10 Vdc Output Specification | Models with 4–20 mA Output Specification | EACP Series Only Specification |
|-------------------|---|---|---|---|
| Power supply | Self-powered—no power supply needed | Self-powered—no power supply needed | 12–40 Vdc loop-powered | Models ending -OSP: 120 Vac Models ending -USP: 24 Vac/dc (40V maximum) |
| Output signal | 0–5 Vdc | 0–10 Vdc | 4–20 mA | 4–20 mA |
| Output limit | 8.2 Vdc | 15 Vdc | 23 mA | 22.4 mA |
| Accuracy | 1.0% FS | 1.0% FS | 1.0% FS | 1% FS |
| Response time | 100 ms | 100 ms | 300 ms | 100 ms |
| Frequency range | 50–60 Hz | 50–60 Hz | 20–100 Hz | 40–100 Hz |
| Loading | 1M ohm minimum rated accuracy 100 kohms, add 1.3% error | 1M ohm minimum rated accuracy 100 kohms, add 1.3% error | See power supply above | 50 kohms minimum 500 kohms maximum |
| Isolation voltage | UL listed to 1270 Vac (tested to 5kV) | UL listed to 1270 Vac (tested to 5kV) | UL listed to 1270 Vac (tested to 5kV) | UL listed to 1270 Vac (tested to 5kV) |
| Input ranges | Field selectable ranges from 0–200A ^③ | Field selectable ranges from 0–200A ^③ | Field selectable ranges from 0–200A ^③ | 0–200A jumper selectable |
| Sensing aperture | Solid-core: 0.74 in (19 mm) dia. Split-core: 0.85 in (21.6 mm) sq. | Solid-core: 0.74 in (19 mm) dia. Split-core: 0.85 in (21.6 mm) sq. | Solid-core: 0.74 in (19 mm) dia. Split-core: 0.85 in (21.6 mm) sq. | 0.85 in (21.6 mm) |
| Housing | UL94 V0 flammability rated | UL94 V0 flammability rated | UL94 V0 flammability rated | UL94 V0 flammability rated |
| Environmental | Operating temperature: –4° to 122°F (–20° to 50°C) Humidity: 0–95% RH, non-condensing | Operating temperature: –4° to 122°F (–20° to 50°C) Humidity: 0–95% RH, non-condensing | Operating temperature: –4° to 122°F (–20° to 50°C) Humidity: 0–95% RH, non-condensing | Operating temperature: –4° to 122°F (–20° to 50°C) Humidity: 0–95% RH, non-condensing |

Notes

- ① Sensor pictured for reference and not included in kit.
- ② Does not apply to EACP series.
- ③ Additional custom ranges available from factory.

Wiring Diagrams

EACP Models

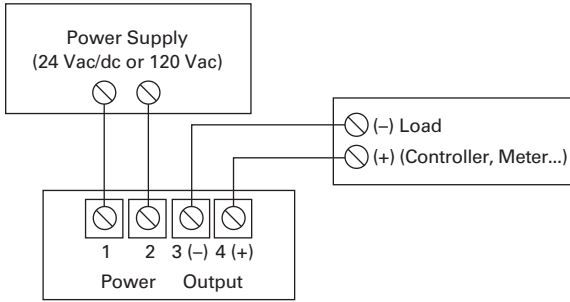

All Other Models ①

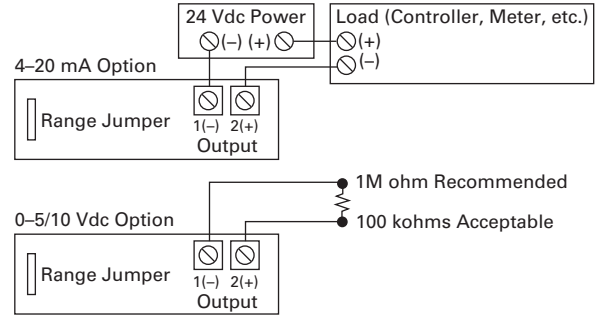

Dimensions

Approximate Dimensions in Inches (mm)

Solid-Core Housing

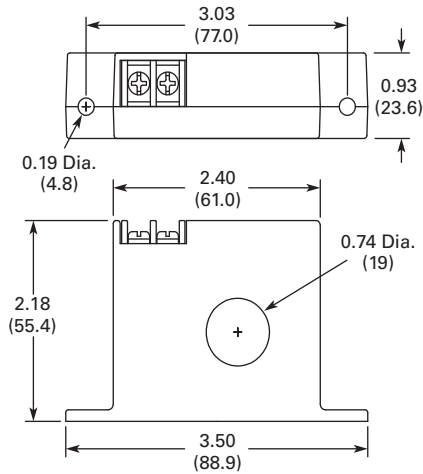

EACP Series

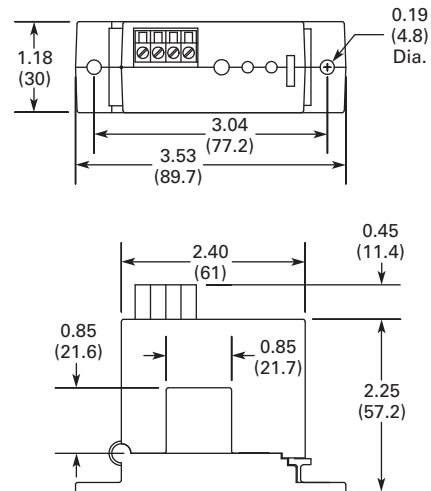

All Other Models

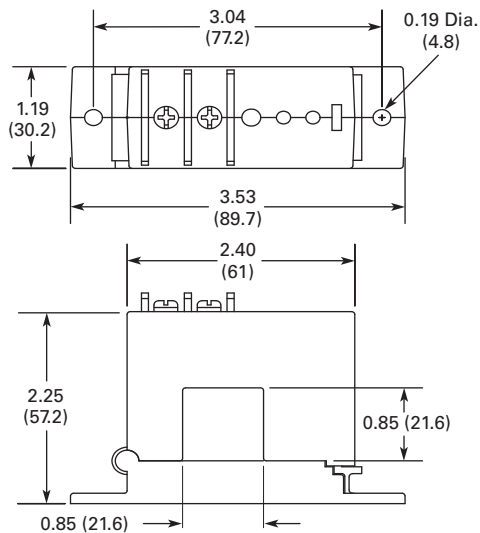

Note

- ① Pressure plate screw terminals. 12-22 AWG solid or stranded. Field adjustable setpoint.

EACR Series CurrentWatch Current Sensors



7

Contents

Description

Page

| | |
|--|----------|
| EACR Series CurrentWatch Current Sensors | |
| Standards and Certifications | V8-T7-31 |
| Product Selection | V8-T7-31 |
| Accessories | V8-T7-31 |
| Technical Data and Specifications | V8-T7-32 |
| Wiring Diagram | V8-T7-32 |
| Dimensions | V8-T7-32 |

EACR Series CurrentWatch Current Sensors

Product Description

The CurrentWatch EACR Series current sensor family from Eaton's Electrical Sector combines a current sensor and a "True RMS" signal conditioner into a single package. The EACR Series provides True RMS output on distorted waveforms found on VFD or SCR outputs, and on linear loads in "noisy" power environments. Available in solid- or split-core housings.

For typical applications of the CurrentWatch EACR Series, see listing on this page.

Why "True RMS"?

The current waveform of a typical linear load is a pure sine wave. In VFD and SCR applications, however, output waveforms are rough approximations of a sine wave. There are numerous spikes and dips in each cycle. The CurrentWatch EACR Series current sensors use a mathematical algorithm called "True RMS" which

Application Description

Typical Applications

- **VFD Controlled Loads**—Monitoring VFD output indicates how the motor and attached load are operating
- **SCR Controlled Loads**—Accurate measurement of phase angle fired or burst fired (time proportioned) SCRs, with faster current measurement than temperature sensors
- **Switching Power Supplies and Electronic Ballasts**—True RMS sensing is the most accurate way to measure power supply or ballast input power

integrates the actual waveform over time. The output is the amperage component of the true power (heating value) of the AC current waveform. True RMS is the only way to accurately measure distorted AC waveforms. Select the EACR Series sensors for nonlinear loads in "noisy" power environments.

Example Application— Current Sensing for Non-Linear AC Loads

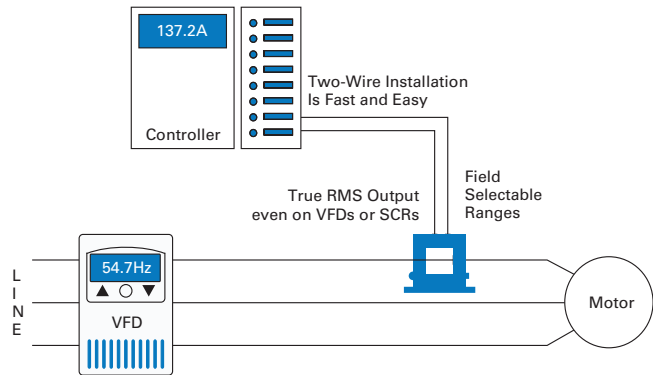

Features

- **True RMS Output**—True RMS technology is accurate on distorted waveforms like VFD or SCR outputs
- **Jumper-Selectable Ranges**—Reduces inventory and eliminates zero and span
- **Isolation**—Output is magnetically isolated from the input for safety and elimination of insertion loss (voltage drop)
- **UL, cUL and CE Approved**—Accepted worldwide

For the most current information on this product, visit our Web site: www.eaton.com

For Customer Service in the U.S. call 1-877-ETN CARE (386-2273), in Canada call 1-800-268-3578.

For Application Assistance in the U.S. and Canada call 1-800-426-9184.

Standards and Certifications

- UL Listed
- cUL Listed
- CE Certified
- UL 508 Industrial Control Equipment (USA and Canada)





⚠ DANGER

THIS SENSOR IS NOT A SAFETY DEVICE AND IS NOT INTENDED TO BE USED AS A SAFETY DEVICE. This sensor is designed only to detect and read certain data in an electronic manner and perform no use apart from that, specifically no safety-related use. This sensor product does not include self-checking redundant circuitry, and the failure of this sensor product could cause either an energized or de-energized output condition, which could result in death, serious bodily injury, or property damage.

Product Selection

EACR Series CurrentWatch Current Sensors

Top Terminal Current Sensors

| | Power Supply | Aperture Size | Output Signal | Current Range | Catalog Number |
|--|---|-------------------|---------------|------------------|-------------------|
| Solid-Core Housing  | Solid-Core Housing 24 Vdc loop-powered | 0.74 in (19 mm) | 4–20 mA | 2 or 5A | EACR0420SC |
| | | | | 10, 20 or 50A | EACR1420SC |
| | | | | 100, 150 or 200A | EACR2420SC |
| Split-Core Housing  | Split-Core Housing 24 Vdc loop-powered | 0.85 in (21.6 mm) | 4–20 mA | 2 or 5A | EACR0420SP |
| | | | | 10, 20 or 50A | EACR1420SP |
| | | | | 100, 150 or 200A | EACR2420SP |

Accessories

DIN Rail Mounting Kit



EACR Series CurrentWatch Current Sensors

| Description | Catalog Number |
|-------------------------|----------------|
| DIN rail mounting kit ① | EDINKIT |

Note

① Sensor pictured for reference and not included in kit.

Technical Data and Specifications

EACR Series CurrentWatch Current Sensors

| Description | Specification |
|-------------------|--|
| Power supply | 24 Vdc loop-powered, 40 Vdc maximum |
| Output signal | 4–20 mA |
| Output limit | 23 mA |
| Accuracy | 1.0% FS |
| Response time | 600 ms (to 90% step change) |
| Frequency range | 10–400 Hz |
| Isolation voltage | UL listed to 1270 Vac (Tested to 5 kV) |
| Input ranges | Field selectable ranges from 0–200A ^① |
| Sensing aperture | Solid-core: 0.74 in (19 mm) dia. Split-core: 0.85 in (21.6 mm) sq. |
| Housing | UL94 V0 flammability rated |
| Environmental | Operating temperature: –4° to 122°F (–20° to 50°C) Humidity: 0–95% RH, non-condensing |

Wiring Diagram

EACR Series CurrentWatch Current Sensors ^②

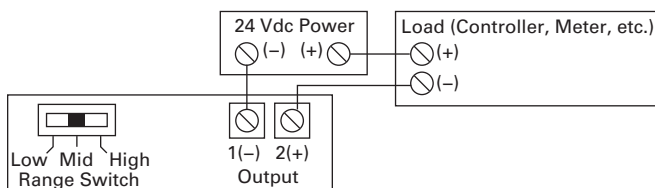

Dimensions

Approximate Dimensions in Inches (mm)

Solid-Core Housing

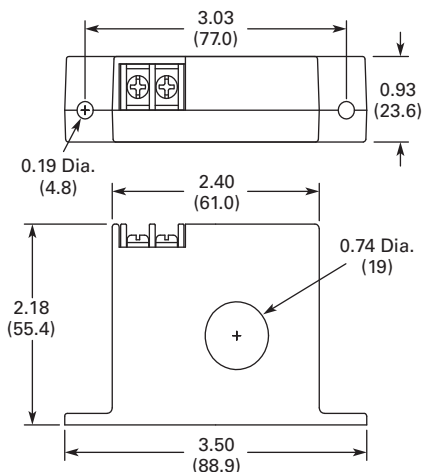

Split-Core Housing

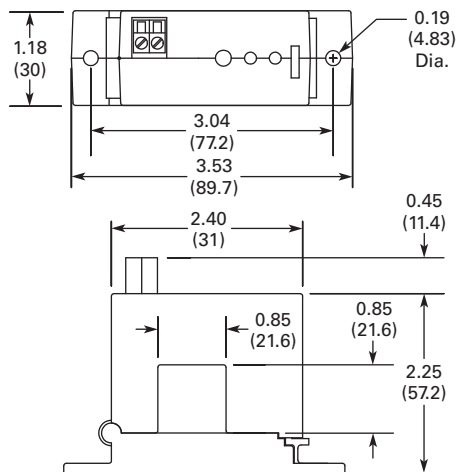

Notes

- ① Additional custom ranges available from factory.
- ② Deadfront captive screw terminals (split-core housing models only).
12–22 AWG solid or stranded.
Observe polarity.

EDC Series CurrentWatch Current Sensors

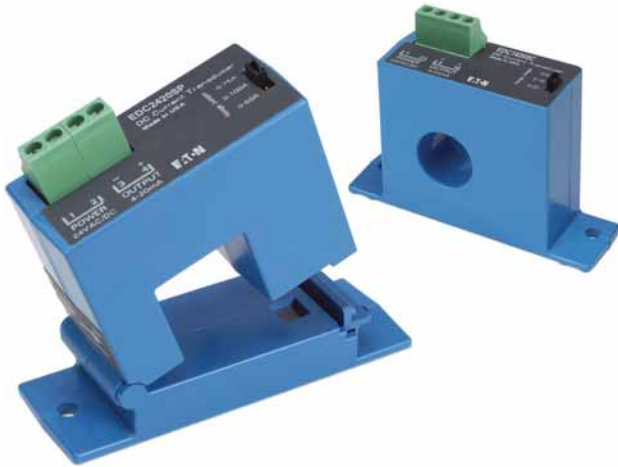

Contents

| Description | Page |
|---|----------|
| EDC Series CurrentWatch Current Sensors | |
| Standards and Certifications | V8-T7-34 |
| Product Selection | V8-T7-34 |
| Accessories | V8-T7-35 |
| Technical Data and Specifications | V8-T7-35 |
| Wiring Diagram | V8-T7-36 |
| Dimensions | V8-T7-36 |

EDC Series CurrentWatch Current Sensors

Product Description

The CurrentWatch EDC Series from Eaton’s Electrical Sector combines a hall effect sensor and signal conditioner into a single package for use in DC current applications up to 300A. The EDC Series has jumper-selected current input ranges and industry standard outputs: 4–20 mA, 0–5 Vdc or 0–10 Vdc. Available in split-core models for quick and easy installation.

For typical applications of the CurrentWatch EDC Series, see listing on this page.

Application Description

Typical Applications

- **Battery Banks**—Monitor load current, monitor charging current and verify operation
- **Transportation**—Measures traction power or auxiliary loads
- **Electric Heating Elements**—Monitor heater loads with a faster response time than temperature sensors

Example Application—Battery Charging System

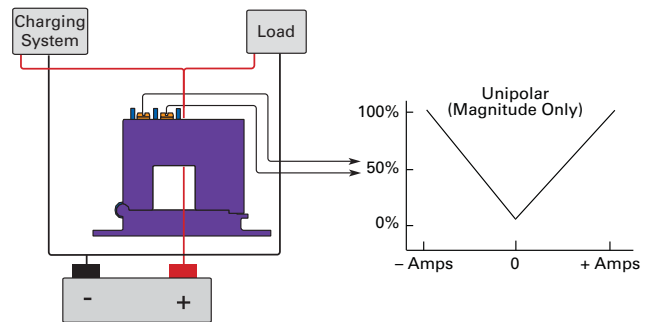

Features

- **Jumper-Selectable Ranges**—Reduce inventory and eliminate zero or span pots
- **Isolation**—Output is magnetically isolated from the input for safety, also eliminating insertion loss (voltage drop)
- **Internal Power Regulation**—Cuts installation costs and works well, even with unregulated power
- **Split Core Design and Built-In Mounting Brackets**—Make installation quick and easy
- **UL and CE Approved**

For the most current information on this product, visit our Web site: www.eaton.com

For Customer Service in the U.S. call 1-877-ETN CARE (386-2273), in Canada call 1-800-268-3578.

For Application Assistance in the U.S. and Canada call 1-800-426-9184.

Standards and Certifications

- UL Listed
- cUL Listed
- CE Certified
- UL 508 Industrial Control Equipment (USA and Canada)





⚠ DANGER

THIS SENSOR IS NOT A SAFETY DEVICE AND IS NOT INTENDED TO BE USED AS A SAFETY DEVICE. This sensor is designed only to detect and read certain data in an electronic manner and perform no use apart from that, specifically no safety-related use. This sensor product does not include self-checking redundant circuitry, and the failure of this sensor product could cause either an energized or de-energized output condition, which could result in death, serious bodily injury, or property damage.

Product Selection

EDC Series CurrentWatch Current Sensors

Top Terminal Current Sensors

| | Power Supply | Aperture Size | Output Signal | Current Range | Catalog Number |
|---|---|-------------------|----------------|------------------|------------------|
|  | Split-Core Housing – Uni-Polar Output, see Output Graph on Page V8-T7-35 | | | | |
| | 24 Vac/dc | 0.85 in (21.6 mm) | 0–5 Vdc | 50, 75 or 100A | EDC205SP |
| | | | | 100, 150 or 200A | EDC305SP |
| | | | | 150, 225 or 300A | EDC405SP |
| | | | 0–10 Vdc | 50, 75 or 100A | EDC210SP |
| | | | | 100, 150 or 200A | EDC310SP |
| | | | | 150, 225 or 300A | EDC410SP |
| | | | 4–20 mA | 50, 75 or 100A | EDC2420SP |
| | | | | 100, 150 or 200A | EDC3420SP |
| 150, 225 or 300A | | | | EDC4420SP | |
|  | Split-Core Housing – Bidirectional Output, see Output Graph on Page V8-T7-35 | | | | |
| | 24 Vac/dc | 0.85 in (21.6 mm) | –10 to +10 Vdc | 0–100A | EDCB100SP |
| | | | | 0–300A | EDCB300SP |
| | | | | 0–400A | EDCB400SP |
|  | Solid-Core Housing – Single-Polarity Output, see Output Graph on Page V8-T7-35 | | | | |
| | 24 Vac/dc | 0.75 in (19 mm) | 4–20 mA | 5, 10 or 20A | EDC1420SC |

Accessories

DIN Rail Mounting Kit



CurrentWatch EDC Series

| Description | Catalog Number |
|-------------------------|----------------|
| DIN rail mounting kit ① | EDINKIT |

Technical Data and Specifications

EDC Series CurrentWatch Current Sensors

| Description | Models with 0–5 Vdc Output Specification | Models with 0–10 Vdc Output Specification | Models with 4–20 mA Output Specification |
|-------------------|---|---|---|
| Power supply | 24 Vac/dc (22–38 Vac/dc) 2 VA maximum | 24 Vac/dc (22–38 Vac/dc) 2 VA maximum | 24 Vac/dc (22–38 Vac/dc) 2 VA maximum |
| Output signal | 0–5 Vdc | 0–10 Vdc | 4–20 mA |
| Output limit | 5.75 Vdc | 11.5 Vdc | 23 mA |
| Accuracy | Solid-core models: 1% FS Split-core models: 2% FS 300A models: 1.5% FS | Solid-core models: 1% FS Split-core models: 2% FS 300A models: 1.5% FS | Solid-core models: 1% FS Split-core models: 2% FS 300A models: 1.5% FS |
| Response time | Solid-core models: 20 ms (to 90% of step change) Split-core models: 100 ms (to 90% of step change) | Solid-core models: 20 ms (to 90% of step change) Split-core models: 100 ms (to 90% of step change) | Solid-core models: 20 ms (to 90% of step change) Split-core models: 100 ms (to 90% of step change) |
| Frequency range | DC | DC | DC |
| Loading | 25 kohms minimum | 50 kohms minimum | 650 ohms maximum |
| Isolation voltage | 3 kV (monitored line to output) | 3 kV (monitored line to output) | 3 kV (monitored line to output) |
| Linearity | 0.75% FS | 0.75% FS | 0.75% FS |
| Current ranges | Field selectable ranges from 0–300A | Field selectable ranges from 0–300A | Field selectable ranges from 0–300A |
| Sensing aperture | Solid-core housings: 0.75 in (19 mm) dia. Split-core housings: 0.85 in (21.6 mm) sq. | Solid-core housings: 0.75 in (19 mm) dia. Split-core housings: 0.85 in (21.6 mm) sq. | Solid-core housings: 0.75 in (19 mm) dia. Split-core housings: 0.85 in (21.6 mm) sq. |
| Environmental | Operating temperature: –4° to 122°F (–20° to 50°C) Humidity: 0–95% RH, non-condensing | Operating temperature: –4° to 122°F (–20° to 50°C) Humidity: 0–95% RH, non-condensing | Operating temperature: –4° to 122°F (–20° to 50°C) Humidity: 0–95% RH, non-condensing |

Output Graphs

Uni-Polar Output for Split-Core

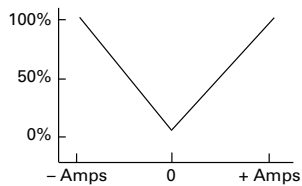

Bidirectional Output for Split-Core

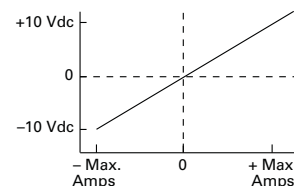

Standard Analog Output for Solid-Core

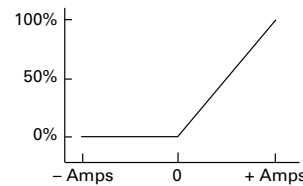

Note

① Sensor pictured for reference and not included in kit.

Wiring Diagram

EDC Series CurrentWatch Current Sensors

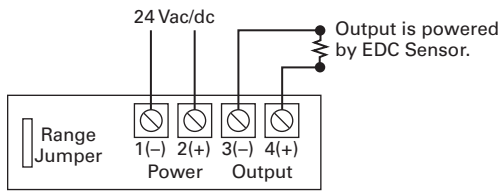

7

Dimensions

Approximate Dimensions in Inches (mm)

Split-Core Housing

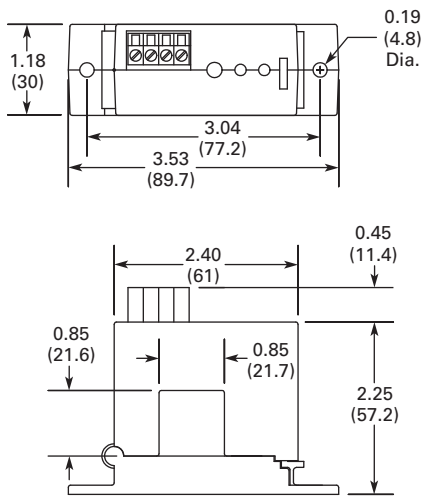

Solid-Core Housing

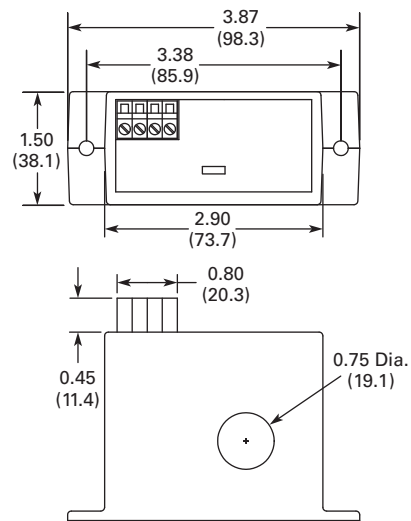

EGF Series CurrentWatch Current Sensors



Contents

| <i>Description</i> | <i>Page</i> |
|---|-----------------|
| EGF Series CurrentWatch Current Sensors | |
| Features | V8-T7-38 |
| Standards and Certifications | V8-T7-38 |
| Product Selection | V8-T7-38 |
| Accessories | V8-T7-39 |
| Technical Data and Specifications | V8-T7-40 |
| Wiring Diagrams | V8-T7-41 |
| Dimensions | V8-T7-41 |

EGF Series CurrentWatch Current Sensors

Product Description

The CurrentWatch EGF Series from Eaton’s Electrical Sector is a family of ground fault (earth leakage) sensors. Ground fault sensors help protect people, products and processes from damage by ground fault conditions by monitoring all current-carrying conductors in grounded single- and three-phase delta or wye systems.

The EGF Series with solid-state outputs offers the benefit of reliable, long-lasting solid-state switches. Solid-state design provides unlimited switch operating life, superior resistance to shock and vibration, zero off-state leakage, high switch speeds and high input-output isolation.

The EGF Series with mechanical relay outputs is available in solid-core housings with a choice of NO or NC SPST latching relays and a SPDT Form C relay with auto-reset.

Application Description

Typical Applications

- **Personnel Protection (Typically 5 mA)**—Detects sensitive ground fault conditions, which could cause injury to people, and functions as a sensor and alarm trigger when applied as an input to an overall ground fault protection system
- **Equipment Protection (Typically 10 or 30 mA)**—For applications where personnel protection is not the primary concern, higher setpoint capability helps eliminate nuisance tripping while still providing adequate ground fault detection to protect machine electronics
- **Regulatory**—Meets requirements as stipulated by governmental and industrial regulatory groups for ground fault sensing

Example Application—Insulation Breakdown Monitoring

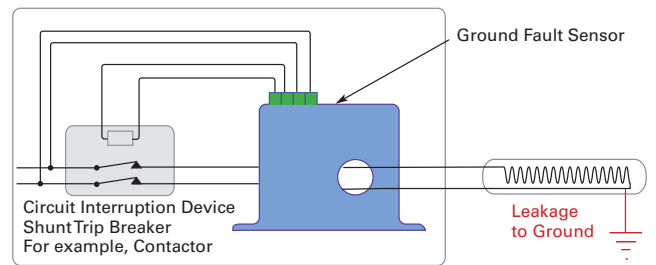

“Zero Sequence” Operating Principle

In three-phase delta and wye systems, under normal conditions, current in the “hot” leg of a two-wire load is equal in magnitude but opposite in sign to the current in a neutral leg. As a result, the electromagnetic fields surrounding these two conductors cancel, producing a “zero sum current.” As

soon as current leaks to ground (fault condition), the two currents become imbalanced and a net magnetic field results. The CurrentWatch EGF Series sensors monitor this field and trip the contacts when the leakage rises above the setpoint.

For the most current information on this product, visit our Web site: www.eaton.com

For Customer Service in the U.S. call 1-877-ETN CARE (386-2273), in Canada call 1-800-268-3578.

For Application Assistance in the U.S. and Canada call 1-800-426-9184.

Features

- **Broad Range of Options to Meet Application Needs**—NO or NC, solid-state or mechanical relays, normally energized or normally de-energized contacts
- **Setpoint Options Maximize Ease-of-Use and Application Flexibility**—Field selectable 5, 10 or 30 mA setpoints on the EGF “tri-set” models make user adjustments fast, sure and convenient
- **Compatible with Standard Equipment**—Application on single- and three-phases systems, ideal for use with shunt trip breakers, and magnetically isolated from monitored circuit and control power
- **Agency Approved**—UL and CE Certified, accepted worldwide

Standards and Certifications

- UL 1053, Class 1 Recognized
- CE



⚠ DANGER

THIS SENSOR IS NOT A SAFETY DEVICE AND IS NOT INTENDED TO BE USED AS A SAFETY DEVICE. This sensor is designed only to detect and read certain data in an electronic manner and perform no use apart from that, specifically no safety-related use. This sensor product does not include self-checking redundant circuitry, and the failure of this sensor product could cause either an energized or de-energized output condition, which could result in death, serious bodily injury, or property damage.

Product Selection

EGF Series CurrentWatch Current Sensors

Solid-State Output Sensors

| Solid-Core Housing | Power Supply | Setpoint | AC Solid-State Output | DC Solid-State Output | Contacts | Catalog Number |
|--|------------------------------------|----------------------------------|----------------------------------|----------------------------------|-----------------------|----------------------|
|  | 120 Vac | Fixed, 50 mA | Solid-state, NO, 1A at 240 Vac | — | Normally energized | EGF1NOACNE050 |
| | | | | | Normally de-energized | EGF1NOACDE050 |
| | | | Solid-state, NC, 1A at 240 Vac | — | Normally energized | EGF1NCACNE050 |
| | | | | | Normally de-energized | EGF1NCACDE050 |
| | | | — | Solid-state, NO, 0.15A at 30 Vdc | Normally energized | EGF1NODCNE050 |
| | | | | | Normally de-energized | EGF1NODCDE050 |
| | — | Solid-state, NC, 0.15A at 30 Vdc | Normally energized | EGF1NCDCNE050 | | |
| | | | Normally de-energized | EGF1NCDCDE050 | | |
| | 120 Vac | Fixed, 100 mA | Solid-state, NO, 1A at 240 Vac | — | Normally energized | EGF1NOACNE100 |
| | | | | | Normally de-energized | EGF1NOACDE100 |
| | | | Solid-state, NC, 1A at 240 Vac | — | Normally energized | EGF1NCACNE100 |
| | | | | | Normally de-energized | EGF1NCACDE100 |
| — | | | Solid-state, NO, 0.15A at 30 Vdc | Normally energized | EGF1NODCNE100 | |
| | | | | Normally de-energized | EGF1NODCDE100 | |
| — | Solid-state, NC, 0.15A at 30 Vdc | Normally energized | EGF1NCDCNE100 | | | |
| | | Normally de-energized | EGF1NCDCDE100 | | | |
| 120 Vac | Tri-set adjustable, 5, 10 or 30 mA | Solid-state, NO, 1A at 240 Vac | — | Normally energized | EGF3NOACNET3 | |
| | | | | Normally de-energized | EGF3NOACDET3 | |
| | | Solid-state, NC, 1A at 240 Vac | — | Normally energized | EGF3NCACNET3 | |
| | | | | Normally de-energized | EGF3NCACDET3 | |
| | | — | Solid-state, NO, 0.15A at 30 Vdc | Normally energized | EGF3NODCNET3 | |
| | | | | Normally de-energized | EGF3NODCDET3 | |
| — | Solid-state, NC, 0.15A at 30 Vdc | Normally energized | EGF3NCDCNET3 | | | |
| | | Normally de-energized | EGF3NCDCDET3 | | | |

Mechanical Relay Output Sensors

Solid-Core Housing



| Power Supply | Setpoint | Mechanical Relay Output | Contacts | Catalog Number | |
|----------------------------|---|---|---|---|--------------------|
| Solid-Core Housings | | | | | |
| 120 Vac | Fixed, 50 mA | Mechanical relay, NO SPST relay, Form A (1A at 120 Vac, 2A at 30 Vdc) | Latching relay | EGF1NOLA050 | |
| | | Mechanical relay, NC SPST relay, Form B (1A at 120 Vac, 2A at 30 Vdc) | Latching relay | EGF1NCLA050 | |
| | | Mechanical relay, SPDT Form C, auto-reset (1A at 120 Vac, 2A at 30 Vdc) | Normally energized | EGF1SPDTNE050 | |
| | | | Normally de-energized | EGF1SPDTDE050 | |
| | | Fixed, 100 mA | Mechanical relay, NO SPST relay, Form A (1A at 120 Vac, 2A at 30 Vdc) | Latching relay | EGF1NOLA100 |
| | | | Mechanical relay, NC SPST relay, Form B (1A at 120 Vac, 2A at 30 Vdc) | Latching relay | EGF1NCLA100 |
| | Mechanical relay, SPDT Form C, auto-reset (1A at 120 Vac, 2A at 30 Vdc) | | Normally energized | EGF1SPDTNE100 | |
| | | Normally de-energized | EGF1SPDTDE100 | | |
| | Tri-set adjustable, 5, 10 or 30 mA | Mechanical relay, NO SPST relay, Form A (1A at 120 Vac, 2A at 30 Vdc) | Latching relay | EGF1NOLAT3 | |
| | | | Mechanical relay, NC SPST relay, Form B (1A at 120 Vac, 2A at 30 Vdc) | Latching relay | EGF1NCLAT3 |
| | | | | Mechanical relay, SPDT Form C, auto-reset (1A at 120 Vac, 2A at 30 Vdc) | Normally energized |
| | | Normally de-energized | EGF1SPDTDET3 | | |
| 24 Vac/dc | | Fixed, 50 mA | Mechanical relay, NO SPST relay, Form A (1A at 120 Vac, 2A at 30 Vdc) | Latching relay | EGF2NOLA050 |
| | | | Mechanical relay, NC SPST relay, Form B (1A at 120 Vac, 2A at 30 Vdc) | Latching relay | EGF2NCLA050 |
| | Mechanical relay, SPDT Form C, auto-reset (1A at 120 Vac, 2A at 30 Vdc) | | Normally energized | EGF2SPDTNE050 | |
| | | | Normally de-energized | EGF2SPDTDE050 | |
| | Fixed, 100 mA | | Mechanical relay, NO SPST relay, Form A (1A at 120 Vac, 2A at 30 Vdc) | Latching relay | EGF2NOLA100 |
| | | | Mechanical relay, NC SPST relay, Form B (1A at 120 Vac, 2A at 30 Vdc) | Latching relay | EGF2NCLA100 |
| | | Mechanical relay, SPDT Form C, auto-reset (1A at 120 Vac, 2A at 30 Vdc) | Normally energized | EGF2SPDTNE100 | |
| | Normally de-energized | | EGF2SPDTDE100 | | |
| | Tri-set adjustable, 5, 10 or 30 mA | Mechanical relay, NO SPST relay, Form A (1A at 120 Vac, 2A at 30 Vdc) | Latching relay | EGF2NOLAT3 | |
| | | | Mechanical relay, NC SPST relay, Form B (1A at 120 Vac, 2A at 30 Vdc) | Latching relay | EGF2NCLAT3 |
| | | | | Mechanical relay, SPDT Form C, auto-reset (1A at 120 Vac, 2A at 30 Vdc) | Normally energized |
| | | Normally de-energized | EGF2SPDTDET3 | | |

Accessories

DIN Rail Mounting Kit



EGF Series CurrentWatch Current Sensors

| Description | Catalog Number |
|-------------------------|----------------|
| DIN rail mounting kit ① | EDINKIT |

Note

① Sensor pictured for reference and not included in kit.

Technical Data and Specifications

EGF Series CurrentWatch Current Sensors

| Description | Solid-State Output Models Specification | Mechanical Relay Output Models Specification |
|---|---|---|
| Power supply | 120 Vac (55–110% of nominal voltage) 24 Vac/dc ($\pm 20\%$) | 120 Vac (55–110% of nominal voltage) 24 Vac/dc ($\pm 20\%$) |
| Output contact type | Isolated dry contact | Mechanical relay |
| Output rating (switching current and switching voltage) | AC output switching models: 1A at 240 Vac DC output switching models: 0.15A at 30 Vdc | Auto reset models, SPDT relay: 1A at 120 Vac; 2A at 30 Vdc Latching models, SPST relay: 1A at 120 Vac; 2A at 30 Vdc |
| Off-state leakage | NO models: <10 μ A NC models: <2.5 mA | None |
| Response time | 200 ms at 5% above trip point 60 ms at 50% above trip point 15 ms at 500% above trip point | 200 ms at 5% above trip point 60 ms at 50% above trip point 15 ms at 500% above trip point |
| Frequency range | 50–400 Hz (monitored circuit) | 50–400 Hz (monitored circuit) |
| Loading | 2 VA maximum | 2 VA maximum |
| Isolation voltage | 5000 Vac (tested) | 5000 Vac (tested) |
| Sensing aperture | 0.74 in (19 mm) diameter | 0.74 in (19 mm) diameter |
| LED indicator | Green LED for power ON status; red LED for contact status | Green LED for power ON status; red LED for contact status |
| Housing | UL94 V0 flammability rated | UL94 V0 flammability rated |
| Environmental | Operating temperature: -4° to 122° F (-20° to 50° C) Humidity: 0–95% RH, non-condensing | Operating temperature: -4° to 122° F (-20° to 50° C) Humidity: 0–95% RH, non-condensing |

Output Tables

Protection from faults and control power loss.

Normally Energized Models

| | No Power | Control Power Applied | |
|------------------------|----------|-----------------------|--------|
| | | No Fault | Fault |
| Normally open models | Open | Closed | Open |
| Normally closed models | Closed | Open | Closed |

Normally De-Energized Models

| | No Power | Control Power Applied | |
|------------------------|----------|-----------------------|--------|
| | | No Fault | Fault |
| Normally open models | Open | Open | Closed |
| Normally closed models | Closed | Closed | Open |

Latching (Mechanical Relay Output) Models

Latching models power up initially in the rest (normal) mode. If there is a fault condition or the test button is pushed, the output contacts will change state and latch.

The output will remain latched regardless of whether the fault is cleared or control power is removed. To reset the output, apply a momentary contact across “reset” terminals.

Wiring Diagrams

Solid-State Output Models

All Models

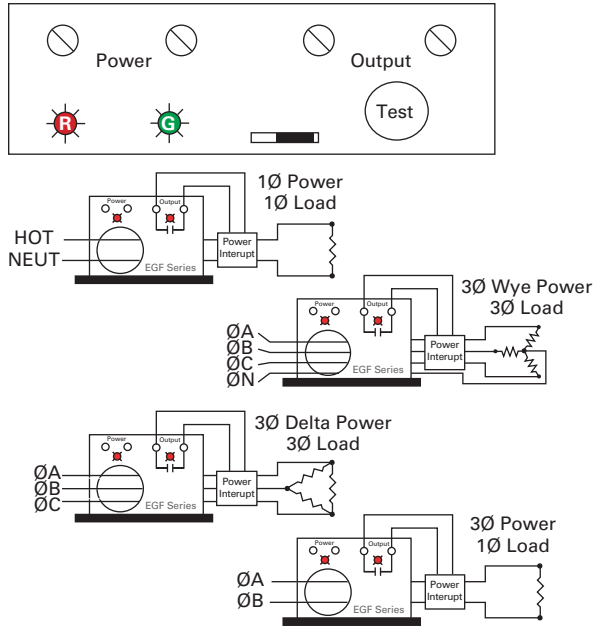

Mechanical Relay Output Models

Latching Models

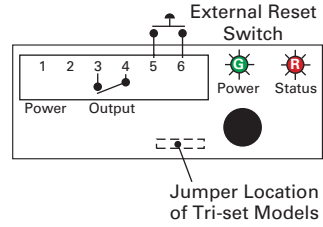

Auto Reset Models

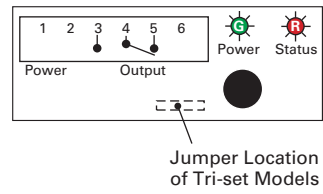

Dimensions

Approximate Dimensions in Inches (mm)

Solid-State Output Models

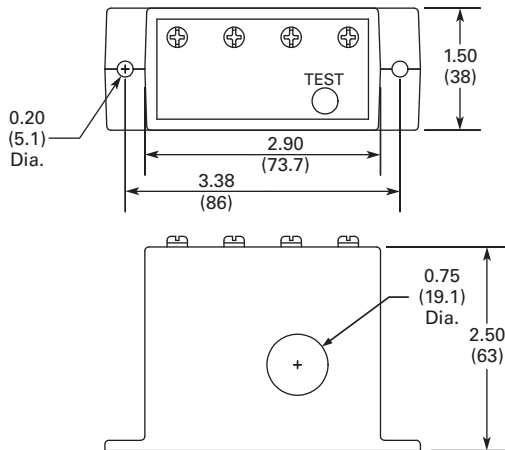

Mechanical Relay Models

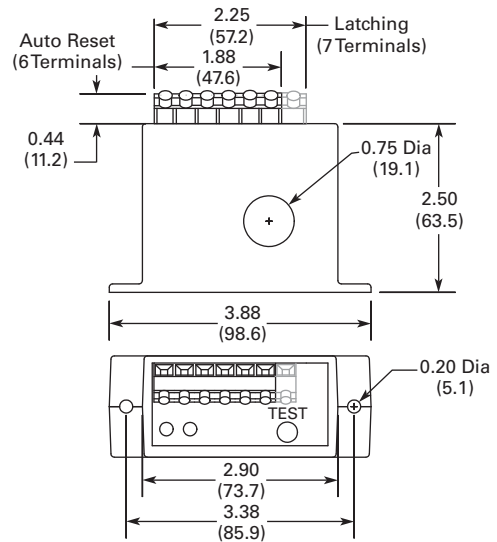

EGFL Series CurrentWatch Current Sensors



7

EGFL Series CurrentWatch Current Sensors

Product Description

The CurrentWatch EGFL Series from Eaton's Electrical Sector is a family of ground fault (earth leakage) sensors. Ground fault sensors help protect people, products and processes from damage by ground fault conditions by monitoring all current-carrying conductors in grounded single- and three-phase delta or wye systems. For more information, see "Zero Sequence" Operating Principle on this page. The EGFL Series is available with either solid-state or mechanical relay outputs.

The EGFL Series with mechanical relays are available in solid-core housings with a choice of NO or NC SPST latching relays and a SPDT Form C relay with auto-reset. All mechanical models can be ordered with a fixed setpoint or with a "tri-set" option, which provides three factory-set, field adjustable setpoints.

Application Description

Typical Applications

- Personnel Protection (Typically 5 mA)**—Detects sensitive ground fault conditions, which could cause injury to people, and functions as a sensor and alarm trigger when part of an overall ground fault protection system
- Equipment Protection (Typically 10 or 30 mA)**—For applications where personnel protection is not the primary concern, higher setpoint capability helps eliminate nuisance tripping while still providing adequate ground fault detection to protect machine electronics
- Regulatory**—Meets requirements as stipulated by governmental and industrial regulatory groups for ground fault sensing

Contents

Description

| | <i>Page</i> |
|--|-------------|
| EGFL Series CurrentWatch Current Sensors | |
| Features | V8-T7-43 |
| Standards and Certifications | V8-T7-38 |
| Product Selection | V8-T7-43 |
| Technical Data and Specifications | V8-T7-43 |
| Wiring Diagrams | V8-T7-44 |
| Dimensions | V8-T7-44 |

Example Application—Insulation Breakdown Monitoring

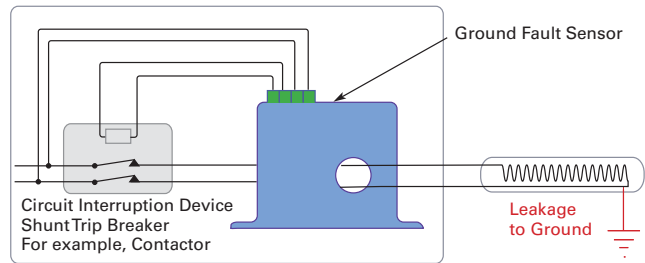

"Zero Sequence" Operating Principle

In three-phase delta and wye systems, under normal conditions, current in the "hot" leg of a two-wire load is equal in magnitude but opposite in sign to the current in a neutral leg. As a result, the electromagnetic fields surrounding these two conductors cancel, producing a "zero sum current." As

soon as current leaks to ground (fault condition), the two currents become imbalanced and a net magnetic field results. The CurrentWatch EGFL Series sensors monitor this field and trip alarm contacts when the leakage rises above the setpoint.

For the most current information on this product, visit our Web site: www.eaton.com

For Customer Service in the U.S. call 1-877-ETN CARE (386-2273), in Canada call 1-800-268-3578.

For Application Assistance in the U.S. and Canada call 1-800-426-9184.

Features

- **Broad Range of Options to Meet Application Needs**—Mechanical relays, normally energized or normally de-energized contacts
- **Setpoint Options Maximize Ease-of-Use and Application Flexibility**—Field selectable 5, 10 or 30 mA setpoints on the EGFL “tri-set” models make user adjustments fast, sure and convenient
- **Compatible with Standard Equipment**—Application on single- and three-phase systems, ideal for use with shunt trip breakers, and magnetically isolated from monitored circuit and control power
- **Agency Approved**—UL and CE Certified, accepted worldwide

Standards and Certifications

- UL Approved
- UL 1053, Class 1 Recognized
- CE
- cULus



DANGER

THIS SENSOR IS NOT A SAFETY DEVICE AND IS NOT INTENDED TO BE USED AS A SAFETY DEVICE. This sensor is designed only to detect and read certain data in an electronic manner and perform no use apart from that, specifically no safety-related use. This sensor product does not include self-checking redundant circuitry, and the failure of this sensor product could cause either an energized or de-energized output condition, which could result in death, serious bodily injury, or property damage.

Product Selection

EGFL Series CurrentWatch Current Sensors

Mechanical Relay Sensors

| | Power Supply | Setpoint | Output Type | Contacts | Catalog Number |
|---|----------------------------|------------------------------------|---|----------------------|----------------------|
| Solid-Core Housing  | Solid-Core Housings | | | | |
| | 120 Vac | Tri-set adjustable, 5, 10 or 30 mA | Mechanical relay, NO SPST relay, Form A | Latching relay | EGFL1NOLAT3 |
| | | | Mechanical relay, NC SPST relay, Form B | Latching relay | EGFL1NCLAT3 |
| | | | Mechanical relay, SPDT Form C, auto-reset | Normally energized | EGFL1SPDTNET3 |
| | Normally de-energized | EGFL1SPDDET3 | | | |
| | 24 Vac/dc | Tri-set adjustable, 5, 10 or 30 mA | Mechanical relay, NO SPST relay, Form A | Latching relay | EGFL2NOLAT3 |
| Mechanical relay, NC SPST relay, Form B | | | Latching relay | EGFL2NCLAT3 | |
| Mechanical relay, SPDT Form C, auto-reset | | | Normally energized | EGFL2SPDTNET3 | |
| | Normally de-energized | EGFL2SPDDET3 | | | |

Technical Data and Specifications

EGFL Series CurrentWatch Current Sensors

| Description | Specifications |
|-------------------|--|
| Power supply | 120 Vac (55–110% of nominal voltage) 24 Vac/dc (± 20%) |
| Output signal | Mechanical relay |
| Output rating | Auto reset models, SPDT relay: 1A at 125 Vac; 2A at 30 Vdc Latching models, SPST relay: 1A at 125 Vac; 2A at 30 Vdc |
| OFF-state leakage | None |
| Response time | 200 ms at 5% above trip point 60 ms at 50% above trip point 15 ms at 500% above trip point |
| Frequency range | 50–400 Hz (monitored circuit) |
| Loading | 2VA max. |
| Isolation voltage | 5000 Vac (tested) |
| Sensing aperture | 1.83 in (46.5 mm) diameter |
| LED indicator | Green LED for power ON status Red LED for contact status |
| Housing | UL94 V0 flammability rated |
| Environmental | Operating temperature: –4° to +122°F (–20° to +50°C) Humidity: 0–95% RH, non-condensing |

7.11

Current and Voltage Sensors

CurrentWatch EGFL Series

Output Tables

Protection from faults and control power loss.

Normally Energized Models

| | No Power | Control Power Applied | |
|------------------------|----------|-----------------------|--------|
| | | No Fault | Fault |
| Normally open models | Open | Closed | Open |
| Normally closed models | Closed | Open | Closed |

Normally De-Energized Models

| | No Power | Control Power Applied | |
|------------------------|----------|-----------------------|--------|
| | | No Fault | Fault |
| Normally open models | Open | Open | Closed |
| Normally closed models | Closed | Closed | Open |

Wiring Diagrams

General Wiring Diagram for Ground Fault Sensors

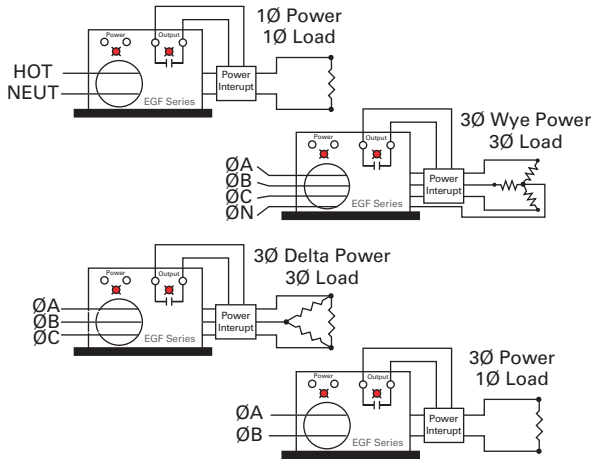

Latching Models

Latching models power up initially in the rest (normal) mode. If there is a fault condition or the test button is pushed, the output contacts will change state and latch. The output will remain latched regardless of whether the fault is cleared or control power is removed. To reset the output, apply a momentary contact across "reset" terminals.

Latching Models

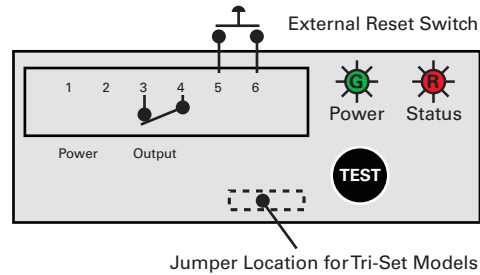

Auto Reset Models

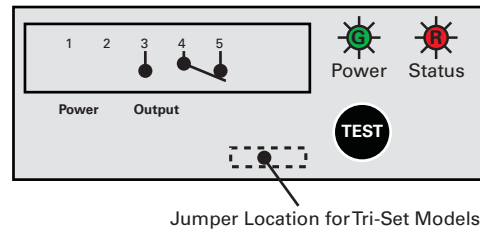

Dimensions

Approximate Dimensions in Inches (mm)

Mechanical Relay Models

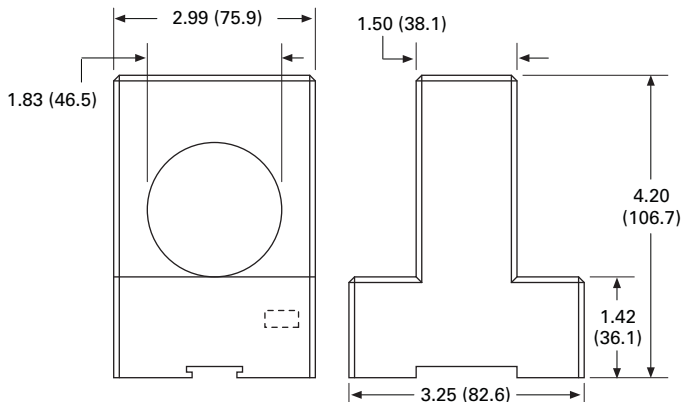

Retroreflectors



Sensor Mounting Brackets



Sensor Accessory—AC Sensor Tester/Demonstrator



Pilot Device—E65 Control Unit



8.1 Retroreflectors and Retroreflective Tape

| | |
|-------------------------------|----------------|
| Product Description | V8-T8-2 |
| Application Description | V8-T8-2 |
| Product Selection | V8-T8-3 |
| Dimensions | V8-T8-4 |

8.2 Sensor Mounting Brackets

| | |
|-------------------------------|----------------|
| Product Description | V8-T8-5 |
| Product Selection Guide | V8-T8-5 |
| Product Selection | V8-T8-6 |
| Dimensions | V8-T8-8 |

8.3 Sensor Accessories

| | |
|---------------------------|-----------------|
| Product Description | V8-T8-10 |
| Product Selection | V8-T8-10 |
| Dimensions | V8-T8-12 |

8.4 Pilot Devices

| | |
|---|-----------------|
| Product Description | V8-T8-13 |
| Product Selection | V8-T8-13 |
| Technical Data and Specifications | V8-T8-14 |
| Wiring Diagrams | V8-T8-14 |
| Dimensions | V8-T8-14 |



Unless otherwise noted, the products contained in this section should not be used for functional safety applications. These products were not designed or tested to IEC 60947-5-3 or recommended for functional safety.



Learn
Online

For Customer Service in the U.S. call 1-877-ETN CARE (386-2273),
in Canada call 1-800-268-3578.
For Application Assistance in the U.S. and Canada
call 1-800-426-9184.

Retroreflectors and Retroreflective Tape



Contents

Description

Page

| | |
|--|----------------|
| Retroreflectors and Retroreflective Tape | |
| Product Selection | |
| Retroreflectors | V8-T8-3 |
| Retroreflective Tape | V8-T8-3 |
| Dimensions | V8-T8-4 |

Retroreflectors and Retroreflective Tape

Product Description

Retroreflectors from Eaton’s Electrical Sector are used with reflex-type sensors. Two types of retroreflective target material are available: corner cube and embedded glass bead.

Application Description

Corner Cube Retroreflectors

This type provides the highest signal return to the sensor, typically 2000 to 3000 times the reflectivity of white paper. Three adjoining sides are arranged at right angles to each other. When a ray of light strikes one of these sides (A), it is reflected to the second (B), then the third (C), and then back to the source parallel to its original course. Thousands of these cube shapes are molded into a rugged plastic reflector or vinyl tape material. Corner cube retroreflectors are suitable for use with both standard reflex and polarized reflex sensors.

Corner Cube

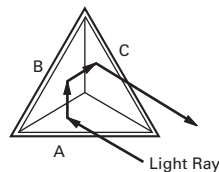

Retroreflector Size

The size of the retroreflective target has a significant effect on the excess gain and range of a reflex sensor. In general, we recommend you use the largest possible reflector in every reflex sensing application to maximize performance of the sensor and simplify alignment. To provide an even larger reflective area, multiple retroreflectors can be grouped together as shown.

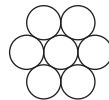

7 Retroreflectors Grouped Together

Using Retroreflectors with Polarized Reflex Sensors

Only corner cube retroreflective material can be used with polarized reflex sensors. When polarized light from the sensor’s light source strikes a corner cube retroreflector, it is returned to the sensor in a depolarized state. This allows some of the light to pass through the detector’s polarizer, which is positioned at 90° to the source polarizer, to allow the sensor to operate.

Glass bead retroreflectors do not depolarize light and will not work with polarized reflex sensors.

Molded plastic corner cube retroreflectors are always recommended as they provide the highest signal return to the sensor.

Corner cube tape works with polarized reflex sensors but returns less light to the sensor. In all cases, Eaton recommends testing sensor and tape prior to final installation.

For the most current information on this product, visit our Web site: www.eaton.com

For Customer Service in the U.S. call 1-877-ETN CARE (386-2273), in Canada call 1-800-268-3578. For Application Assistance in the U.S. and Canada call 1-800-426-9184.

Product Selection

Retroreflectors

6200A-6507



Corner Cube Retroreflector

| Description | Catalog Number |
|---|----------------|
| 1.5 x 3.25 in, adhesive backed, one per package | 6200A-6507 |

Round Retroreflectors

6200A-6501



| Description | Catalog Number |
|---|----------------|
| 3 in diameter, with mounting hole, two per package | 6200A-6501 |
| Bulk packaged version of above (ordered quantity will be bulk packaged) | 6200AS6501 |
| 3 in diameter, with mounting hole, one per package | E51KR84 |

6200A-6506



| | |
|--|------------|
| 3 in diameter, metal backed, with mounting hole, one per package | 6200A-6506 |
|--|------------|

6200A-6505



| | |
|---|------------|
| 2.18 in diameter, with mounting hole, one per package | 6200A-6505 |
|---|------------|

6200A-6502



| | |
|--|------------|
| 2.18 in diameter, adhesive backed, one per package | 6200A-6502 |
|--|------------|

6200A-6504



| | |
|--|------------|
| 1.25 in diameter, adhesive backed, one per package | 6200A-6504 |
| Bulk packaged version of above (ordered quantity will be sent bulk packaged) | 6200AS6504 |
| 1.25 in diameter, no adhesive, one per package | E51KR32 |

Retroreflective Tape

6202A-XXXX



Corner Cube Style ^①

| Description | Catalog Number |
|--|----------------|
| 2 in wide, 1 piece, quantity is length in feet | 6202A-XXXX |

Note

^① Although corner cube tape works with polarized reflex sensors, we recommend testing sensor and tape prior to installation.

Dimensions

Approximate Dimensions in Inches (mm)

Round Retroreflectors

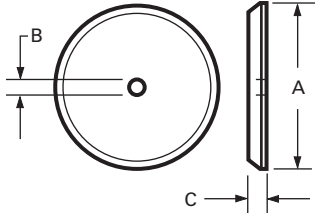

| Catalog Number | Diameter A | Hole Size B | Thickness C |
|----------------|---------------|----------------|----------------|
| 6200A-6501 | 3.30 (84) | 0.20 (5) | 0.35 (9) |
| 6200A-6502 | 2.40 (61) | None | 0.30 (7.5) |
| 6200A-6504 | 1.30 (33) | None | 0.25 (6) |
| 6200A-6505 | 2.40 (61) | 0.25 (6) | 0.30 (7.5) |
| 6200A-6506 | 3.30 (84) | 0.20 (5) | 0.30 (7.5) |
| E51KR32 | 1.25 (32) | None | 0.35 (9) |
| E51KR84 | 3.30 (84) | 0.20 (5) | 0.35 (9) |

Sensor Mounting Brackets**Contents****Description****Page**

Sensor Mounting Brackets

Product Selection

V8-T8-6

Dimensions

V8-T8-8**Sensor Mounting Brackets****Product Description**

Mounting brackets by Eaton's Electrical Sector found in this section are suited for use with 8 mm to 30 mm diameter tubular sensors only. Mounting brackets designed to specifically fit other types of sensors are found in the respective "Accessories" sections for those sensor families.

Product Selection Guide

When choosing a bracket, consider:

- **Adjustability**—Do you need minimal alignment capability (mounting an inductive proximity sensor), or a high level of alignment precision (mounting a long range photoelectric thru-beam sensor)?
- **Material of Construction**—This can be dictated by the sensing environment or the type of sensor you are using

For the most current information on this product, visit our Web site: www.eaton.com

For Customer Service in the U.S. call 1-877-ETN CARE (386-2273),
in Canada call 1-800-268-3578.
For Application Assistance in the U.S. and Canada
call 1-800-426-9184.

Product Selection

Sensor Mounting Brackets

Mounting Brackets for Tubular Sensors

| | Description | Size | Catalog Number |
|--|--|---|-------------------------|
| L-Shaped Bracket  | L-Shaped Bracket—E57KM_ | | |
| | Adjustability: | Allows some adjustment in two axes | 8 mm E57KM8 |
| | Sensor mounting: | Sensor mounts with two jam nuts and washers ^① | 12 mm E57KM12 |
| | Material of construction: | Stainless steel | 18 mm E57KM18 |
| | Packaging: | One per package | 30 mm E57KM30 |
| L-Shaped Bracket  | L-Shaped Bracket—6161A_ | | |
| | Adjustability: | Allows some adjustment in one axis and allows for aiming of the sensor through a short arc | 18 mm 6161A-6501 |
| | Sensor mounting: | Sensor mounts with two jam nuts and washers ^① | |
| | Material of construction: | Aluminum with chromate finish | |
| L-Shaped Bracket  | Packaging: | Two per package | |
| | Packaging: | Same as 6161A-6501 (above), except: Bulk packaged (ordered quantity will be sent bulk packed) | 18 mm 6161AS6501 |
| L-Shaped Bracket  | L-Shaped Bracket—6167A | | |
| | Adjustability: | Allows a minimum range. Suitable for 30 mm sensors. | 30 mm 6167A-6501 |
| | Sensor mounting: | Allows some adjustment in one axis | |
| | Material of construction: | Sensor mounts with two jam nuts ^① | |
| | Packaging: | Zinc dichromate One per package | |
| L-Shaped Bracket with Slot  | L-Shaped Bracket with Slot ^② | | |
| | Adjustability: | Allows some adjustment in one axis and allows for aiming of the sensor through a short arc | 18 mm 6161AS7050 |
| | Sensor mounting: | Sensor mounts with two jam nuts and washers ^① | |
| | Material of construction: | Aluminum with chromate finish | |
| | Packaging: | Bulk packaged (ordered quantity will be sent bulk packed) | |
| Flat Bracket  | Flat Bracket | | |
| | Adjustability: | Allows some adjustment in one axis and allows for aiming of the sensor through a short arc | 18 mm 6161AS5295 |
| | Sensor mounting: | Sensor mounts with two jam nuts and washers ^① | |
| | Material of construction: | Aluminum with chromate finish | |
| | Packaging: | Bulk packaged (ordered quantity will be sent bulk packed) | |
| Adjustable Bracket  | Adjustable Bracket—E58KAM18_ ^③ | | |
| | Adjustability: | Locking vertical and horizontal adjustments for independent adjustments in each axis | 18 mm E58KAM18 |
| | Sensor mounting: | Sensor mounts with two jam nuts and washers ^① | |
| | Material of construction: | 304 stainless steel | |
| | Packaging: | One per package | |
| | | Same as E58KAM18 , except not electrically isolated from mounting surface | 18 mm E58KAM18U |

Dimensions, see **Page V8-T8-8**.

Notes

- ^① Included with sensor.
- ^② Allows installation of sensor with jam nuts already in place on sensor body, (Comet[®] and Prism[™] sensors only).
- ^③ Sensor is electrically isolated from mounting surface.

Mounting Brackets for Tubular Sensors, continued

| | Description | Size | Catalog Number |
|---|--|--------------------|-------------------|
| Adjustable Bracket  | Adjustable Bracket—E58KAM30_ ^① | | |
| | Adjustability: Locking vertical and horizontal adjustments for independent adjustment in each axis | 30 mm | E58KAM30 |
| | Sensor mounting: Sensor mounts with two jam nuts ^② | | |
| | Material of construction: 304 stainless steel | | |
| | Packaging: One per package | | |
| | Same as E58KAM30 , except not electrically isolated from mounting surface. | 30 mm | E58KAM30U |
| 18 mm Ball Swivel Bracket  | 18 mm Ball Swivel Bracket | | |
| | Adjustability: Allows 360° rotation and 10° vertical tilt | 18 mm | E58KAM18B |
| | Sensor mounting: Mounts directly to any 18 mm threaded sensor | | |
| | Material of construction: 5% glass filled Valox [®] | | |
| | Packaging: One per package | | |
| Metal Ball Swivel Mount  | Metal Ball Swivel Mount ^③ | | |
| | Adjustability: Allows 5.5° rotation with screw lock to fix final position | 0.75 in (18 mm) | 6168A-6501 |
| | Sensor mounting: Mounts directly to any 18 mm tubular sensor | | |
| | Material of construction: Extremely rugged, made from zinc plated steel/Celenex [®] | | |
| | Packaging: One per package | | |
| Plastic Ball Swivel Mount  | Plastic Ball Swivel Mount—6143A | | |
| | Adjustability: Allows 10° rotation on X and Y axes with a clamping action to hold adjustment | 0.375 in (8 mm) | 6143A-6501 |
| | Sensor mounting: Mounts directly to any 8 mm tubular sensor | | |
| | Material of construction: Noryl ^④ | | |
| | Operating temperature: -40° to 160°F (-40° to 71°C) | | |
| | Packaging: One per package | | |
| Plastic Ball Swivel Mount  | Plastic Ball Swivel Mount—6142A | | |
| | Same as 6143A-6501 (above), except: | 0.75 in (18 mm) | 6142A-6501 |
| | Sensor mounting: Mounts directly to any 18 mm tubular sensor | | |
| Cushioned Sensor Mounts  | Cushioned Sensor Mounts | | |
| | Precision machined, spring-loaded sleeves that hold tubular sensors to protect them from accidental impact due to overtravel of the target being sensed. | 8 mm | E57KNZ8 |
| | Used for inductive proximity sensors only. | 12 mm | E57KNZ12 |
| | | 18 mm | E57KNZ18 |
| | | 30 mm | E57KNZ30 |

Dimensions, see **Page V8-T8-8**.

Notes

- ① Sensor is electrically isolated from mounting surface.
- ② Included with sensor.
- ③ Electrically isolates the sensor to prevent noise pick-up caused by poor grounding.
- ④ Avoid exposing to chlorinated halogenated or aromatic hydrocarbons.

Dimensions

Approximate Dimensions in Inches (mm)

Sensor Mounting Brackets for Tubular Sensors

L-Shaped Bracket—E57KM

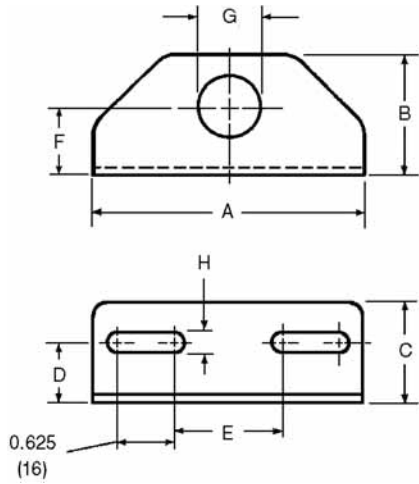

| Size | A | B | C | D |
|-------|------------|-----------|------------|-----------|
| 8 mm | 3.00 (76) | 1.35 (34) | 1.125 (29) | 0.65 (17) |
| 12 mm | 3.00 (76) | 1.35 (34) | 1.125 (29) | 0.65 (17) |
| 18 mm | 3.00 (76) | 1.35 (34) | 1.125 (29) | 0.65 (17) |
| 30 mm | 4.25 (108) | 2.15 (55) | 1.75 (45) | 1.00 (25) |

| | E | F | G | H |
|-------|-----------|-----------|------------|-----------|
| 8 mm | 1.20 (31) | 0.75 (19) | 0.323 (8) | 0.218 (6) |
| 12 mm | 1.20 (31) | 0.75 (19) | 0.484 (12) | 0.218 (6) |
| 18 mm | 1.20 (31) | 0.75 (19) | 0.718 (18) | 0.218 (6) |
| 30 mm | 2.00 (51) | 1.25 (29) | 1.203 (30) | 0.281 (7) |

L-Shaped Bracket—6161A

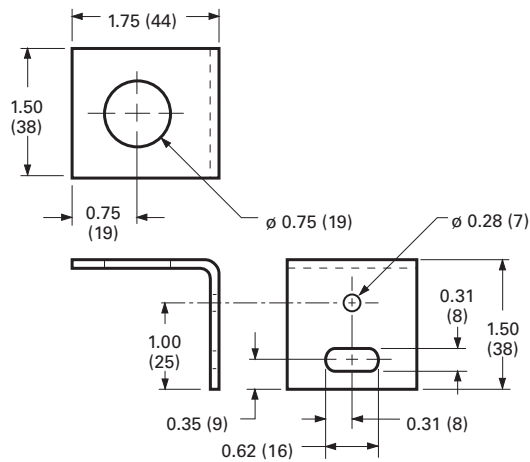

L-Shaped Bracket—6167A

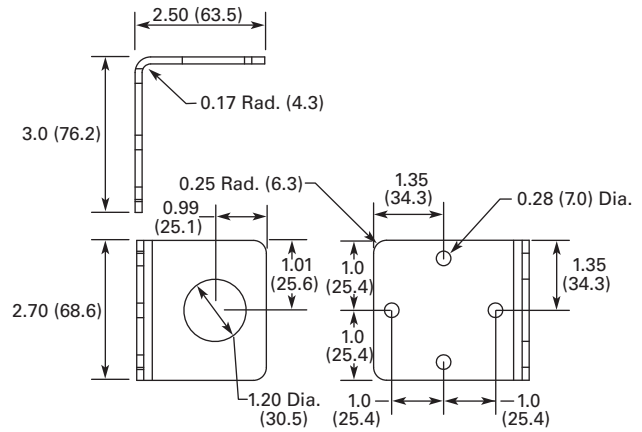

L-Shaped Bracket with Slot

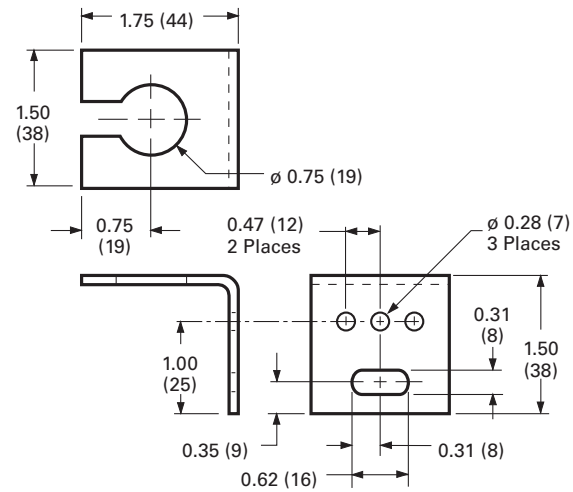

Flat Bracket

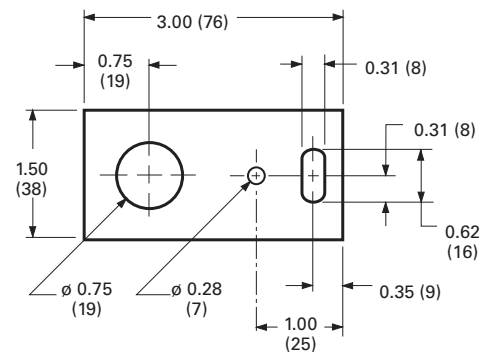

Approximate Dimensions in Inches (mm)

Adjustable Bracket—E58KAM18

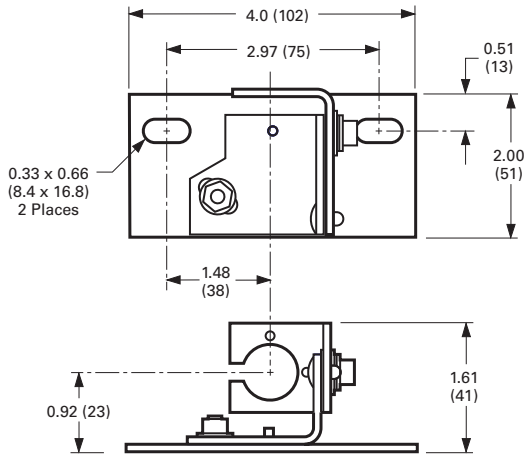

Adjustable Bracket—E58KAM30

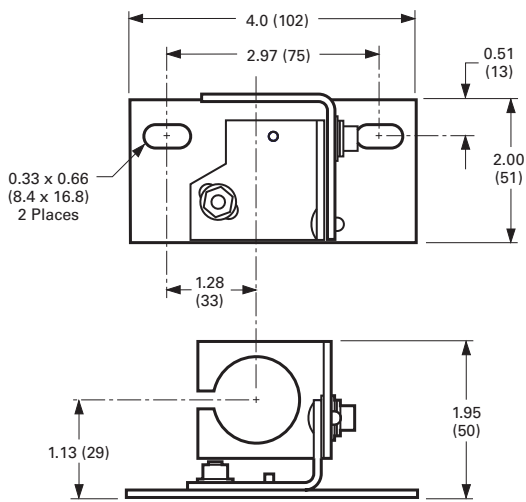

18 mm Ball Swivel Bracket

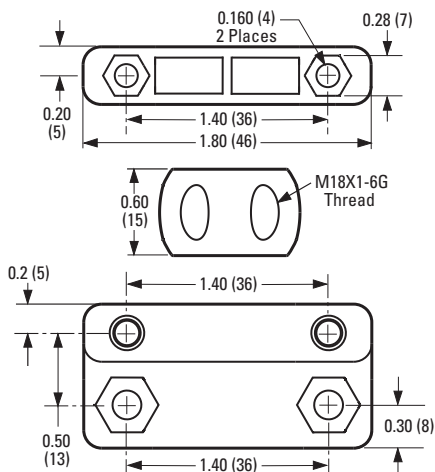

Metal Ball Swivel Mount

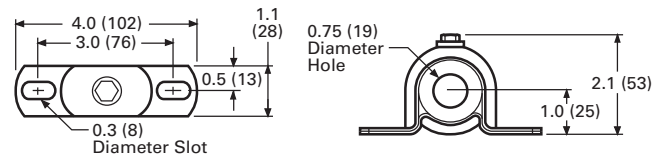

Plastic Ball Swivel Mount

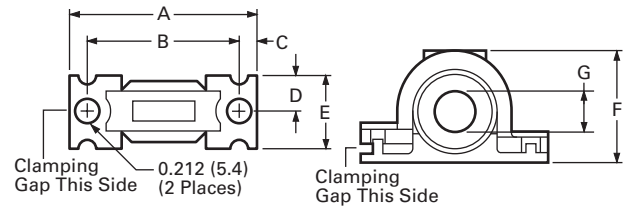

| Size | A | B | C | D |
|-------|-------------|-------------|-------------|-------------|
| 8 mm | 1.96 (49.8) | 1.56 (39.6) | 0.20 (5.1) | 0.40 (10.2) |
| 18 mm | 2.80 (71.1) | 2.25 (57.2) | 0.275 (7.0) | 0.50 (12.7) |

| | E | F | G |
|-------|-------------|-------------|-------------|
| 8 mm | 0.80 (20.3) | 1.05 (26.7) | 0.375 (9.5) |
| 18 mm | 1.00 (25.4) | 1.64 (41.7) | 0.75 (19.1) |

Cushioned Sensor Mounts

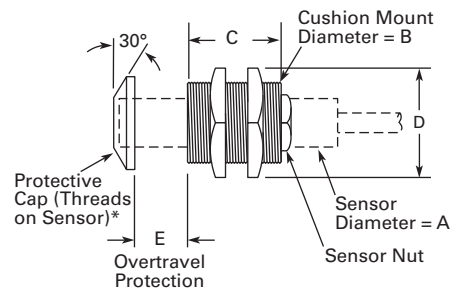

| Size | A | B | C | D | E |
|-------|-----------|-----------|-----------|-----------|-----------|
| 8 mm | M8 x 1 | M16 x 1.5 | 0.87 (22) | 0.87 (22) | 0.35 (9) |
| 12 mm | M12 x 1 | M22 x 1.5 | 0.87 (22) | 1.12 (29) | 0.41 (10) |
| 18 mm | M18 x 1 | M30 x 1.5 | 1.17 (30) | 1.41 (36) | 0.49 (12) |
| 30 mm | M30 x 1.5 | M47 x 1.5 | 1.47 (37) | 1.72 (51) | 0.57 (15) |

Note

① Sensing range will be reduced by thickness of cap's wear surface: 0.030 in (0.76 mm) maximum.

Sensor Accessories



8

Contents

Description

| <i>Description</i> | <i>Page</i> |
|-------------------------|-----------------|
| Sensor Accessories | |
| Product Selection | V8-T8-10 |
| Dimensions | V8-T8-12 |

Sensor Accessories



Product Description

Accessories from Eaton's Electrical Sector include portable power supplies for testing or demonstrating DC sensors, a variety of

replacement mounting nuts, protective end caps for tubular proximity sensors, and conduit adapters for tubular sensors.

Product Selection

Sensor Accessories

| Description | Catalog Number |
|--|-------------------|
| DC Sensor Tester/Demonstrator  <p>For two-, three- and four-wire DC sensors Provides 27 Vdc power from three 9V batteries (included) Test output connections for both NPN and PNP outputs</p> | 9902A-6501 |
| AC Sensor Tester/Demonstrator  <p>For AC sensors Provides AC power from wall mount Includes AC adapter</p> | 9902A-6502 |
| Dimensions, see Page V8-T8-12. | |

For the most current information on this product, visit our Web site: www.eaton.com

For Customer Service in the U.S. call 1-877-ETN CARE (386-2273), in Canada call 1-800-268-3578.
 For Application Assistance in the U.S. and Canada call 1-800-426-9184.

Sensor Accessories, continued

| | Description | Sensor Diameter | Catalog Number |
|---|--|-----------------|-----------------|
| Mounting Nut, E57KN_ | Replacement Mounting Nuts—Stainless Steel, E57KN_ | | |
|  | Where used: Harsh environment for tubular sensors | 8 mm | E57KNM8 |
| | Material of construction: Stainless steel | 12 mm | E57KNS12 |
| | Packaging: Two per package | 18 mm | E57KNS18 |
| | | 30 mm | E57KNS30 |
| Mounting Nut, E60KN18 | Replacement Mounting Nuts—Brass | | |
|  | Where used: General purpose for tubular sensors ① | 18 mm | E60KNS18 |
| | Material of construction: Brass | | |
| | Packaging: Two nuts and two wave washers per package | | |
| Mounting Nut, E58KN_ | Replacement Mounting Nuts—Stainless Steel, E58KN_ | | |
|  | Where used: Harsh environment for tubular sensors | 18 mm | E58KNS18 |
| | Material of construction: Stainless steel | | |
| | Packaging: Two per package | 30 mm | E58KNS30 |
| Mounting Nut, E57KNC18 | Replacement Mounting Nuts—Plastic | | |
|  | Where used: Harsh environment for tubular and SM series sensors | 18 mm | E57KNC18 |
| | Material of construction: Plastic | | |
| | Packaging: Two per package | | |
| Protective Cap, E57KP_ | Protective Caps—E57KP_ | | |
|  | Where used: Tubular Proximity Sensors | 12 mm | E57KP12 |
| | Material of construction: Delrin | 18 mm | E57KP18 |
| | Packaging: One per package | 30 mm | E57KP30 |
| Conduit Adapter, E57KC_ | Conduit Adapters—E57KC_ | | |
|  | Where used: To attach electrical conduit to rear of tubular sensors | 8 mm | E57KC8 |
| | Material of construction: Die cast steel | 12 mm | E57KC12 |
| | Packaging: One adapter and nut per package | 18 mm | E57KC18 |
| | | 30 mm | E57KC30 |
| Conduit Adapter, E58KC30 | Conduit Adapters—E58KC30 | | |
|  | Where used: To attach E58 harsh duty 30 mm sensors to half-inch conduit fittings | 30 mm | E58KC30 |
| | Material of construction: Stainless steel | | |
| | Packaging: One per package | | |

Dimensions, see Page V8-T8-12.

Note

① These are the standard mounting nuts shipped with the Comet, Prism and OEM Prism photoelectric sensors.

Dimensions

Approximate Dimensions in Inches (mm)

DC Sensor Tester/Demonstrator

| W | H | D |
|----------|------------|----------|
| 2.5 (65) | 4.75 (120) | 2.1 (55) |

AC Sensor Tester/Demonstrator

| W | H | D |
|----------|-----------|----------|
| 2.5 (65) | 4.5 (114) | 1.5 (38) |

8 Replacement Mounting Nuts—Stainless Steel and Brass

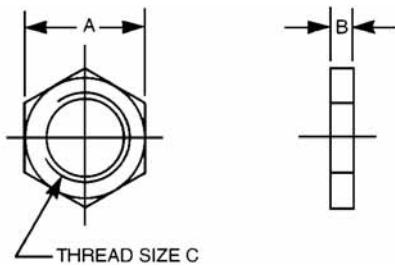

| Size | A | B | C |
|-------|-----------|----------|-----------|
| 8 mm | 0.5 (13) | 0.16 (4) | M8 x 1 |
| 12 mm | 0.7 (17) | 0.16 (4) | M12 x 1 |
| 18 mm | 0.94 (24) | 0.16 (4) | M18 x 1 |
| 30 mm | 1.4 (36) | 0.16 (4) | M30 x 1.5 |

Replacement Mounting Nuts—Plastic

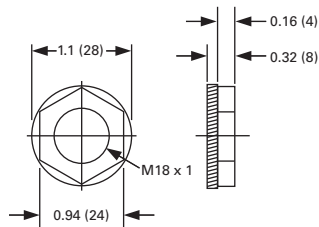

Protective Caps

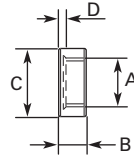

| Size | Switch Size | | | Thickness D |
|-------|-------------|------------|-------------|-------------|
| | A | B | C | |
| 12 mm | 0.47 (12) | 0.39 (10) | 0.63 (16) | 0.04 (1.0) |
| 18 mm | 0.71 (18) | 0.36 (9.2) | 0.83 (21.2) | 0.04 (0.9) |
| 30 mm | 1.18 (30) | 0.59 (15) | 1.42 (36) | 0.07 (1.7) |

Conduit Adapters—E57KC_

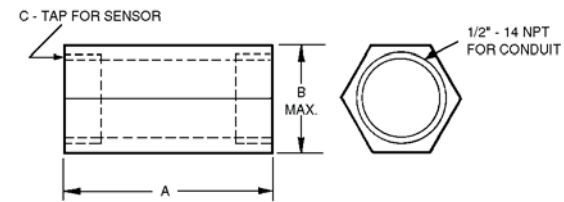

| Size | Length A | Hex B | Tap C |
|-------|----------|----------|-----------|
| 8 mm | 1.0 (25) | 1.0 (25) | M8 x 1 |
| 12 mm | 1.5 (38) | 1.0 (25) | M12 x 1 |
| 18 mm | 1.5 (38) | 1.0 (25) | M18 x 1 |
| 30 mm | 1.9 (48) | 1.5 (38) | M30 x 1.5 |

Conduit Adapters—E58KC30

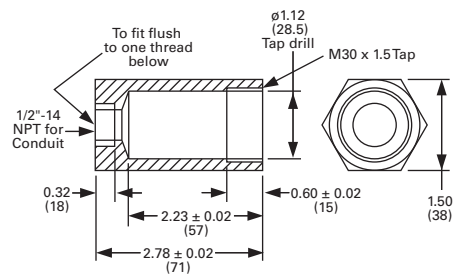

Pilot Devices



Contents

Description

| Description | Page |
|---|-----------------|
| Pilot Devices | |
| Product Selection | V8-T8-13 |
| Technical Data and Specifications | V8-T8-14 |
| Wiring Diagrams | V8-T8-14 |
| Dimensions | V8-T8-14 |

Pilot Devices

Product Description

Type E65 control units from Eaton's Electrical Sector are designed for use with amplifier built-in sensors to provide an SPDT relay contact output (in addition to the solid-state output of the sensor), and to convert an

AC input voltage to stable 12 Vdc, permitting operation of a DC sensor from an AC input. Use only with NPN output sensors. A switch is provided in the output circuit for selecting either light or dark sense operation. These

control units are available with or without a selectable ON-delay, OFF-delay or one-shot timer having an adjustable timing range of 0.1 to 5 seconds. A red LED indicator glows when the output relay is energized.

Product Selection

E65 Control Unit



E65 Control Units

| Voltage | Output Configuration | Features | Catalog Number |
|---|--------------------------------|---------------------------|-------------------------------|
| 110 to 120V/220 to 240 Vac ± 10%, 50/50 Hz | Selectable light or dark sense | SPDT relay contact output | With external synchronization |
| | | | With delay timer ① |
| | | | Without delay timer |
| | | | E65PS |

Note

① Selectable for ON-delay, OFF-delay or ONE-SHOT operation with an adjustable timing range of 0.1 to 5 seconds.

For the most current information on this product, visit our Web site: www.eaton.com

For Customer Service in the U.S. call 1-877-ETN CARE (386-2273), in Canada call 1-800-268-3578. For Application Assistance in the U.S. and Canada call 1-800-426-9184.

Technical Data and Specifications

Pilot Devices

| Description | Specification |
|---------------------------------------|--|
| Input voltage | 110 to 120V/220 to 240 Vac \pm 10%, 50/60 Hz |
| Temperature range | 14° to 122°F (-10° to 50°C) |
| Relative humidity | Less than 85% |
| Response time | Less than 20 ms |
| Output voltage | 12 Vdc \pm 10%, 100 mA maximum |
| Short-circuit and polarity protection | Incorporated |
| Power consumption | Less than 8 VA |
| Terminal connections | Screw and saddle clamp to accept 14 AWG wire |
| Output | SPDT relay contact rated 3A resistive at 250 Vac |

Wiring Diagrams

Pin numbers are for reference, rely on pin location when wiring.

Output Circuits and Connections

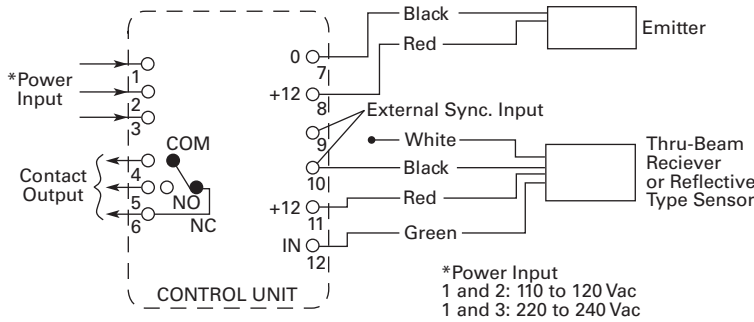

Relay Contact Output

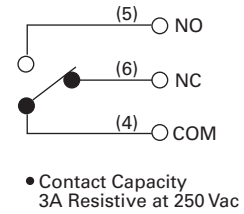

Dimensions

Approximate Dimensions in Inches (mm)

Control Unit

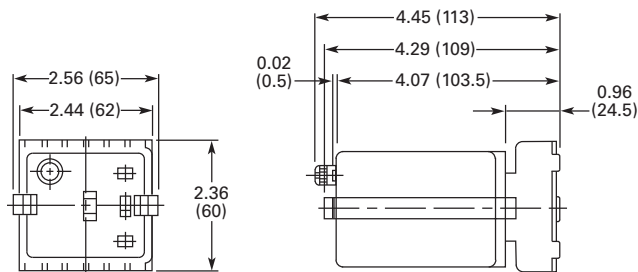

Socket with Terminals

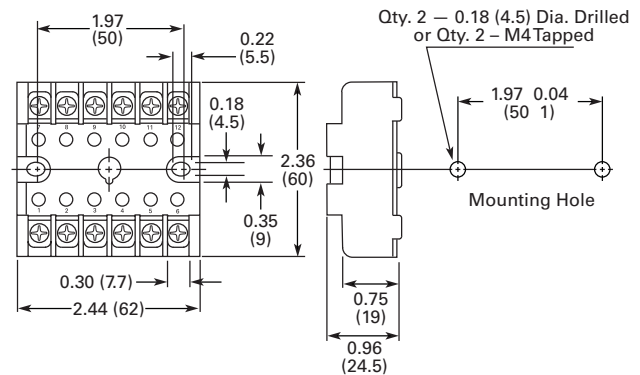

Plastic Fiber Optic Cables



Glass Fiber Optic Cables



9.1 Plastic Fiber Optic Cables

| | |
|---|---------|
| Product Description | V8-T9-2 |
| Features | V8-T9-2 |
| Product Selection | V8-T9-3 |
| Accessories | V8-T9-4 |
| Technical Data and Specifications | V8-T9-4 |
| Dimensions | V8-T9-5 |

9.2 Glass Fiber Optic Cables

| | |
|---|----------|
| Product Description | V8-T9-7 |
| Features | V8-T9-7 |
| Product Overview | V8-T9-8 |
| Product Selection | V8-T9-9 |
| Accessories | V8-T9-11 |
| Technical Data and Specifications | V8-T9-11 |
| Dimensions | V8-T9-12 |



Unless otherwise noted, the products contained in this section should not be used for functional safety applications. These products were not designed or tested to IEC 60947-5-3 or recommended for functional safety.



For Customer Service in the U.S. call 1-877-ETN CARE (386-2273),
in Canada call 1-800-268-3578.
For Application Assistance in the U.S. and Canada
call 1-800-426-9184.

Plastic Fiber Optic Cables



Contents

Description

| | <i>Page</i> |
|---|-------------|
| Plastic Fiber Optic Cables | |
| Product Selection | V8-T9-3 |
| Accessories | V8-T9-4 |
| Technical Data and Specifications | V8-T9-4 |
| Dimensions | V8-T9-5 |

Plastic Fiber Optic Cables

Product Description

Plastic Fiber Optic Cables from Eaton’s electrical sector offer a lower-cost alternative to glass fibers. They are available as bulk cable or pre-assembled with sensing tips.

Bulk fiber optic cable is ordered by the foot and can be cut to length by the user with a special cutter accessory. It can be used with lenses, adapters and terminations. Single fiber is normally used for thru-beam sensing and duplex fiber (two isolated cables running in parallel) for diffuse reflective. Order single fiber cable for both source and detector cable runs. Order duplex fiber cable equal to the length of run—separate source and detector cable not required.

Pre-assembled fiber optic cables are special purpose cables to solve a variety of fiber optic sensing applications. A fiber optic cable cutter is included only for 1 mm bundle models. The cables are available in 1 mm and 0.5 mm diameters (0.5 mm cables cannot be cut to length). Single cable is used for thru-beam sensing, duplex for diffuse reflective sensing.

Features

- Fiber optic cables allow remote sensing in areas where space is restricted or tight viewing angles are required
- The economical plastic cable is easy to cut to length during installation for a perfect fit (see cutter accessory, 0.5 mm cable cannot be cut)
- Single cable styles are ideal for thru-beam sensing
- Duplex cable styles are typically used for diffuse reflective sensing
- Pre-assembled cables are available in 0.5 mm for sensing extremely small targets

DANGER

THIS SENSOR IS NOT A SAFETY DEVICE AND IS NOT INTENDED TO BE USED AS A SAFETY DEVICE. This sensor is designed only to detect and read certain data in an electronic manner and perform no use apart from that, specifically no safety-related use. This sensor product does not include self-checking redundant circuitry, and the failure of this sensor product could cause either an energized or de-energized output condition, which could result in death, serious bodily injury, or property damage.

For the most current information on this product, visit our Web site: www.eaton.com

For Customer Service in the U.S. call 1-877-ETN CARE (386-2273), in Canada call 1-800-268-3578.
For Application Assistance in the U.S. and Canada call 1-800-426-9184.

Product Selection

Bulk Fiber Optic Cable

Bulk Fiber Optic Cable

| | Fiber Diameter | Cable Style | Catalog Number ^① |
|--|-----------------|---|-----------------------------|
| Bulk Fiber Optic Cable  | 0.039 in (1 mm) | Duplex cable (for diffuse reflective sensing) | 6324A-XXX |
| | | Single cable (for thru-beam sensing) | 6323A-XXX |

Accessories, see Page V8-T9-4.

Pre-Assembled Fiber Optic Cables

Pre-Assembled Duplex Fiber Optic Cables (for Diffuse Reflective Sensing)

| | Fiber Diameter | Catalog Number ^② |
|--|-------------------|--------------------------------|
| Large Diameter, Threaded Tip  | 0.039 in (1.0 mm) | 6324A-6501 |
| | 0.059 in (1.5 mm) | 6324E-6501 ^③ |
| Small Diameter, Threaded Tip  | 0.020 in (0.5 mm) | 6324A-6511 |
| Large Diameter, Bendable Probe  | 0.039 in (1.0 mm) | 6324A-6502 |
| | 0.020 in (0.5 mm) | 6324A-6512 |

Dimensions, see Page V8-T9-5.

Pre-Assembled Single Fiber Optic Cables (for Thru-Beam Sensing)

| | Fiber Diameter | Catalog Number ^④ |
|---|-------------------|--------------------------------|
| Large Diameter, Threaded Tip  | 0.039 in (1.0 mm) | 6323A-6501 |
| | 0.059 in (1.5 mm) | 6323E-6501 ^③ |
| Small Diameter, Threaded Tip  | 0.020 in (0.5 mm) | 6323A-6511 |
| Large Diameter, Bendable Probe  | 0.039 in (1.0 mm) | 6323A-6502 |
| | 0.020 in (0.5 mm) | 6323A-6512 |

Dimensions, see Page V8-T9-5.

Notes

- ① Quantity ordered indicates length, for example, a quantity of 5 equals five feet of fiber.
- ② One cable.
- ③ Larger diameter (1.5 mm) fibers provide approximately 50% longer sensing range than small diameter (1 mm).
- ④ Set of two.

Accessories

Cable Accessories

Bulk Fiber Optic Cable Accessories

| Description | Range Increase | Catalog Number |
|--|----------------|----------------|
| Fiber Optic Cable Cutter | | |
| For 1 mm diameter fiber, good for six cuts | — | 8909A-6501 |
| Fiber Optic Termination | | |
| For mounting of 1 mm diameter bulk fiber. Sensing distance is the same as for bare fibers without lenses | — | 6230A-6503 |

Dimensions, see Page V8-T9-6.



9

Lenses

For 1 mm diameter bulk cable only. Lenses extend the range of thru-beam sensors. Sold individually—two required for thru-beam sensing.

Lenses

| Description | Range Increase | Catalog Number |
|--|----------------|----------------|
| Thru-Beam Lenses | | |
| 0.25 In Diameter Thru-Beam Lens | 10X | 6230A-6505 |
| 0.25 in diameter thru-beam lens | | |
| 0.5 In Diameter Thru-Beam Lens | 100X | 6230A-6509 |
| 0.5 in diameter thru-beam lens | | |
| 1.0 In Diameter Thru-Beam Lens | 200X | 6230A-6508 |
| 1.0 in diameter thru-beam lens | | |

Dimensions, see Page V8-T9-6.



Technical Data and Specifications

Plastic Fiber Optic Cables

| Description | Specification |
|-----------------------------------|--|
| Storage and operating temperature | -22° to 158°F (-30° to 70°C) |
| Length, pre-assembled cables | 6.6 ft (2m) |
| Sheathing | Polyethylene |
| Bend radius ^① | 1 mm fiber: 2 in; 0.5 mm fiber: 1 in with no loss of optical signal. Tighter bends will result in some signal loss. |

Note

^① **IMPORTANT:** Do not bend fibers within 0.5 in of either end.

Dimensions

Approximate Dimensions in Inches (mm)

Pre-Assembled Duplex Fiber Optic Cables (for Diffuse Reflective Sensing)

Large Diameter, Threaded Tip

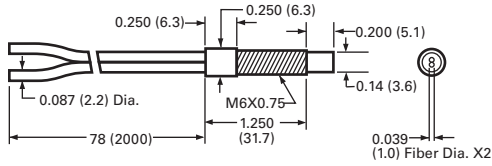

Large Diameter, Threaded Tip with Bendable Probe

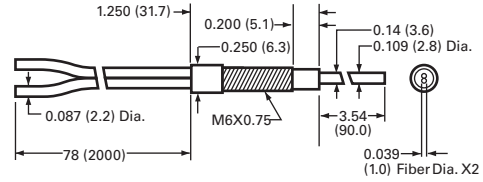

Small Diameter, Threaded Tip

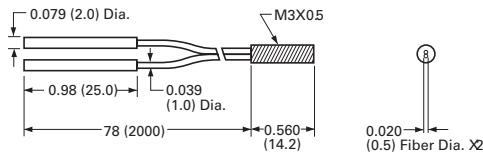

Small Diameter, Threaded Tip with Bendable Probe

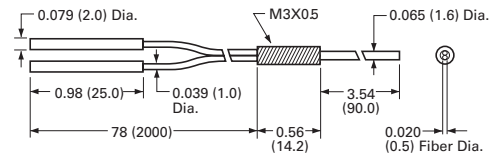

Pre-Assembled Single Fiber Optic Cables (for Thru-Beam Sensing)

Large Diameter, Threaded Tip

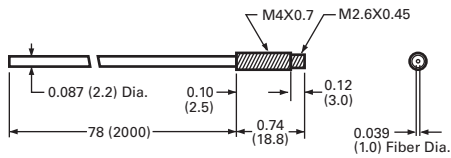

Large Diameter, Threaded Tip with Bendable Probe

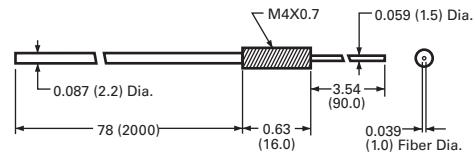

Small Diameter, Threaded Tip

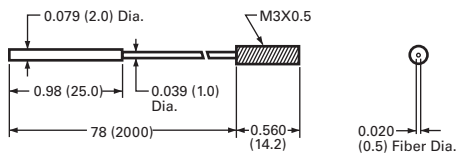

Small Diameter, Threaded Tip with Bendable Probe

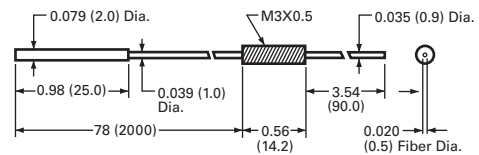

Approximate Dimensions in Inches

Accessories

Fiber Optic Termination

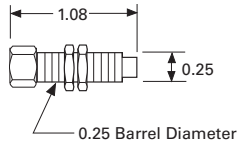

0.5 In Diameter Thru-Beam Lens

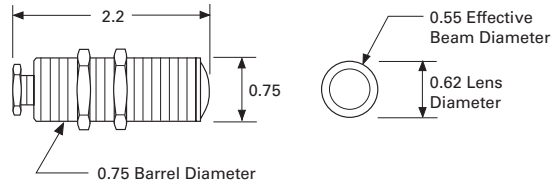

0.25 In Diameter Thru-Beam Lens

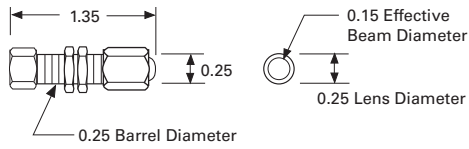

1.0 In Diameter Thru-Beam Lens

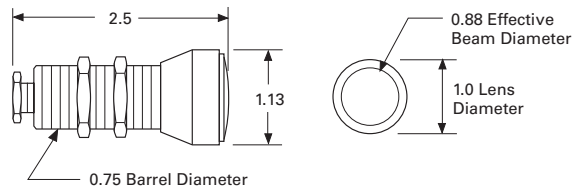

Glass Fiber Optic Cables



Contents

Description

| | <i>Page</i> |
|---|-----------------|
| Glass Fiber Optic Cables | |
| Product Overview | V8-T9-8 |
| Product Selection | V8-T9-9 |
| Accessories | V8-T9-11 |
| Technical Data and Specifications | V8-T9-11 |
| Dimensions | V8-T9-12 |

Glass Fiber Optic Cables

Product Description

Glass Fiber Optic Cables from Eaton’s electrical sector transmit light through a cable containing a bundle of tiny glass fibers. The cable can curve back and forth through equipment to the target and still transmit light with very little signal loss.

Two cable types are available:

Duplex fibers contain both source and detector fibers intermixed at the cable end for diffuse reflective sensing. One cable is required for sensing. (It is also possible to use this style of cable and a retroreflector for reflex sensing.)

Diffuse Reflective Sensing with a Single Duplex Fiber



Single fibers are used for thru-beam sensing. Separate cables are needed to carry the source light and the detector light, respectively. Two cables are required for sensing.

Thru-Beam Sensing with Two Single Fibers



Features

- Fiber optic cables allow remote sensing in areas where space is restricted or tight viewing angles are required
- Ideal for high temperature applications up to 480°F (249°C)
- Choose from many styles and lengths to exactly suit your needs
- Use PVC jacket models for most applications, stainless steel for high temperature and harsh environments
- Larger fiber bundle size offers higher excess gain for longer ranges. Small size is useful for sensing extremely small targets

DANGER

THIS SENSOR IS NOT A SAFETY DEVICE AND IS NOT INTENDED TO BE USED AS A SAFETY DEVICE. This sensor is designed only to detect and read certain data in an electronic manner and perform no use apart from that, specifically no safety-related use. This sensor product does not include self-checking redundant circuitry, and the failure of this sensor product could cause either an energized or de-energized output condition, which could result in death, serious bodily injury, or property damage.

For the most current information on this product, visit our Web site: www.eaton.com

For Customer Service in the U.S. call 1-877-ETN CARE (386-2273), in Canada call 1-800-268-3578. For Application Assistance in the U.S. and Canada call 1-800-426-9184.



Product Overview

Ordering Information

Mounting End Compatibility

Two mounting end styles are available; standard and collar. Collar mounting cables and standard mounting cables are not interchangeable and must be coupled to the correct sensor.

Mounting Ends

| | Description | Compatible Fiber Optic Sensors | Catalog Number |
|---|-----------------------|--|----------------------------|
| Standard Mounting End  | Standard mounting end | Prism™ Series, Comet® Series, 50 Series, 55 Series, 80 Series, 70 Series and E51 Sensor Heads—Catalog Numbers E51DF1 and E51DF11 | Starts with: E51KF_ |
| Collar Mounting End  | Collar mounting end | E51 Sensor Heads—Catalog Numbers E51DF3, E51DF4 and E51DF33 | Starts with: E51KT_ |

9

Non-Standard Cable Lengths

To order fiber optic cable in a non-standard length, replace last digit of listed catalog number with code suffix from table below. Example: For E51KF113 with a 10 ft cable, order E51KF11**10**. Built-to-order. May require minimum order quantity.

Non-Standard Cable Lengths

| | Length of Fiber Optic Cable | Code Suffix |
|--|-----------------------------|-------------|
| Glass Fiber Optic Cables  | 18 in (1.5 ft) | 15 |
| | 24 in (2.0 ft) | 2 |
| | 48 in (4.0 ft) | 4 |
| | 72 in (6.0 ft) | 6 |
| | 120 in (10.0 ft) | 10 |

Product Selection

Duplex Cables (for Diffuse Reflective Sensing)

Duplex Cables

| | Fiber Bundle Size A | Mounting End Style ^① | Stainless Steel Jacket Catalog Number | PVC/Monocoil Jacket Catalog Number |
|--|--|---------------------------------|---------------------------------------|------------------------------------|
|  Forward Viewing, Unthreaded | Forward Viewing, Unthreaded | | | |
| | 0.125 in (3.2 mm) | Standard | E51KF713 | E51KF313 |
| Collar | | E51KT713 | E51KT313 | |
|  Right-Angle Viewing, Unthreaded | Right-Angle Viewing, Unthreaded | | | |
| | 0.125 in (3.2 mm) | Standard | E51KF733 | E51KF333 |
| Collar | | E51KT733 | E51KT333 | |
|  Forward Viewing, Threaded | Forward Viewing, Threaded Cable End | | | |
| | 0.125 in (3.2 mm) | Standard | E51KF723 | E51KF323 |
| Collar | | E51KT723 | E51KT323 | |
|  Forward Viewing, Rectangular | Forward Viewing, Rectangular Fiber Bundle, Threaded Cable End | | | |
| | 0.020 x 0.154 in (0.5 x 3.9 mm) | Standard | E51KF593 | E51KF193 |
| Collar | | E51KT593 | E51KT193 | |
|  Right-Angle Viewing, Threaded Cable Shaft | Right-Angle Viewing, Threaded Cable Shaft | | | |
| | 0.125 in (3.2 mm) | Standard | E51KF7A3 | E51KF3A3 |
|  Right-Angle Viewing, Threaded Cable End | Right-Angle Viewing, Threaded Cable End | | | |
| | 0.125 in (3.2 mm) | Standard | E51KF7B3 | E51KF3B3 |
|  Right-Angle Viewing, Tight Viewing Angle | Right-Angle Viewing, Tight Viewing Angle, Unthreaded | | | |
| | 0.094 in (2.4 mm) | Standard | E51KF563 | E51KF163 |
| Collar | | E51KT563 | E51KT163 | |
|  Forward Viewing, Miniature Probe | Forward Viewing, Miniature Probe, Unthreaded | | | |
| | 0.0625 in (1.6 mm) | Standard | E51KF583 | E51KF183 |
| Collar | | E51KT583 | E51KT183 | |
|  Right-Angle Viewing, Miniature Probe | Right-Angle Viewing, Miniature Probe, Unthreaded | | | |
| | 0.0625 in (1.6 mm) | Standard | E51KF573 | E51KF173 |
| Collar | | E51KT573 | E51KT173 | |
|  Forward Viewing, Fiber Bundle | Forward Viewing, Rectangular Fiber Bundle, Thru-Hole Mounting | | | |
| | 0.032 x 0.382 in (0.8 x 9.7 mm) | Standard | E51KF743 | E51KF343 |
| | | Collar | — | E51KT343 |
| | 0.020 x 0.154 in (0.5 x 3.9 mm) | Standard | E51KF543 | E51KF143 |
| Collar | | — | — | |
|  Right-Angle Viewing, Fiber Bundle | Right-Angle Viewing, Rectangular Fiber Bundle, Thru-Hole Mounting | | | |
| | 0.020 x 0.154 in (0.5 x 3.9 mm) | Standard | E51KF553 | E51KF153 |
| Collar | | — | E51KT153 | |

Dimensions, see Page V8-T9-12.

Note

^① Collar mounting cables and standard mounting cables are not interchangeable and must be coupled to the correct sensor. See compatibility chart on Page V8-T9-8.

Single Cables (for Thru-Beam Sensing)

Single Cables

| | Fiber Bundle Size A | Mounting End Style ^① | Stainless Steel Jacket Catalog Number | PVC/Monocoil Jacket Catalog Number |
|---|--|---------------------------------|---------------------------------------|------------------------------------|
|  | Forward Viewing, Unthreaded | | | |
| | 0.125 in (3.2 mm) | Standard | E51KF813 | E51KF413 |
| Collar | | E51KT813 | E51KT413 | |
|  | Right-Angle Viewing, Unthreaded | | | |
| | 0.125 in (3.2 mm) | Standard | E51KF833 | E51KF433 |
| Collar | | E51KT833 | E51KT433 | |
|  | Forward Viewing, Threaded Cable End | | | |
| | 0.125 in (3.2 mm) | Standard | E51KF823 | E51KF423 |
| Collar | | E51KT823 | E51KT423 | |
|  | Forward Viewing, Rectangular Fiber Bundle, Threaded Cable End | | | |
| | 0.020 x 0.154 in (0.5 x 3.9 mm) | Standard | E51KF693 | E51KF293 |
| Collar | | E51KT693 | E51KT293 | |
|  | Right-Angle Viewing, Threaded Cable Shaft | | | |
| | 0.125 in (3.2 mm) | Standard | E51KF8A3 | E51KF4A3 |
| Collar | | E51KT8A3 | — | |
|  | Right-Angle Viewing, Threaded Cable End | | | |
| | 0.125 in (3.2 mm) | Standard | E51KF8B3 | E51KF4B3 |
| Collar | | E51KT8B3 | — | |
|  | Right-Angle Viewing, Tight Viewing Angle, Unthreaded | | | |
| | 0.094 in (2.4 mm) | Standard | E51KF663 | E51KF263 |
| Collar | | E51KT663 | E51KT263 | |
|  | Forward Viewing, Miniature Probe, Unthreaded | | | |
| | 0.0625 in (1.6 mm) | Standard | E51KF683 | E51KF283 |
| Collar | | E51KT683 | E51KT283 | |
|  | Right-Angle Viewing, Miniature Probe, Unthreaded | | | |
| | 0.0625 in (1.6 mm) | Standard | E51KF673 | E51KF273 |
| Collar | | E51KT673 | E51KT273 | |
|  | Forward Viewing, Rectangular Fiber Bundle, Thru-Hole Mounting | | | |
| | 0.032 x 0.382 in (0.8 x 9.7 mm) | Standard | E51KF843 | E51KF443 |
| | | Collar | — | E51KT443 |
| 0.020 x 0.154 in (0.5 x 3.9 mm) | Standard | E51KF643 | E51KF243 | |
|  | Right-Angle Viewing, Rectangular Fiber Bundle, Thru-Hole Mounting | | | |
| | 0.020 x 0.154 in (0.5 x 3.9 mm) | Standard | E51KF653 | E51KF253 |
| Collar | | — | E51KT253 | |

Dimensions, see Page V8-T9-13.

Note





^① Collar mounting cables and standard mounting cables are not interchangeable and must be coupled to the correct sensor. See compatibility chart on Page V8-T9-8.

Accessories

Lenses

Provide increased sensing range in thru-beam mode for use with fiber optic cables with threaded tip.

Lenses

| | Description | Range Increase ^① | Catalog Number |
|---|---------------------------|-----------------------------|----------------|
|  | 0.5 in diameter, threaded | 15X | 6230A-6501 |
|  | 1.0 in diameter, threaded | 30X | 6230A-6502 |
|  | 0.5 in diameter, smooth | 7X | E51KFH1 |
|  | 0.75 in diameter, smooth | 18X | E51KFH2 |
|  | 1.0 in diameter, smooth | 35X | E51KFH3 |
| Dimensions, see Page V8-T9-14. | | | |

Technical Data and Specifications

Glass Fiber Optic Cables

| Description | PVC/Monocoil Specification | Stainless Steel Specification |
|-------------------|---|---|
| Temperature range | -40° to 221°F (-40° to 105°C) | -50° to 480°F (-45° to 249°C) |
| Bend radius | 2.5X sheathing O.D. minimum | 2.5X sheathing O.D. minimum |
| Cable length | 3 ft (0.9m) standard; other lengths available, see Page V8-T9-8. | 3 ft (0.9m) standard; other lengths available, see Page V8-T9-8. |

Note

① Theoretical range increase with lens on both source and detector fiber optic cable.

Dimensions

Approximate Dimensions in Inches (mm)

Mounting Ends ①

Standard Mounting End



Collar Mounting End



Duplex Cables (for Diffuse Reflective Sensing)

Forward Viewing, Unthreaded

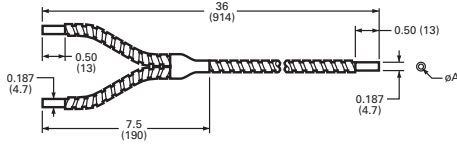

Right-Angle Viewing, Tight Viewing Angle, Unthreaded

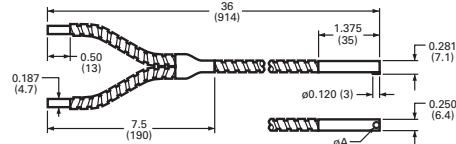

9

Right-Angle Viewing, Unthreaded

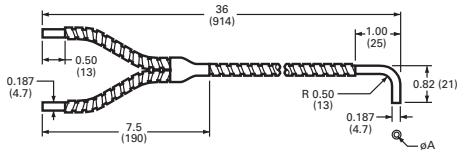

Forward Viewing, Miniature Probe, Unthreaded

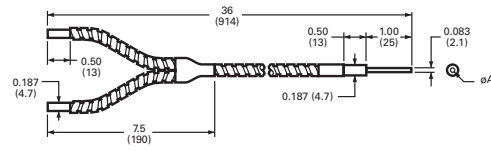

Forward Viewing, Threaded Cable End

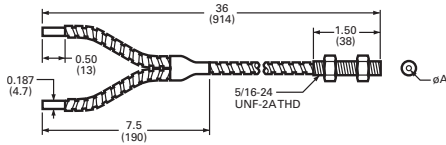

Right-Angle Viewing, Miniature Probe, Unthreaded

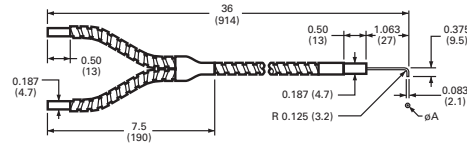

Forward Viewing, Rectangular Fiber Bundle, Threaded Cable End

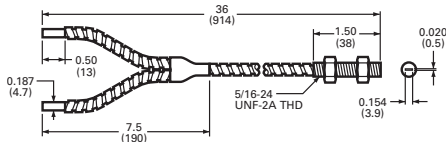

Forward Viewing, Rectangular Fiber Bundle, Thru-Hole Mounting

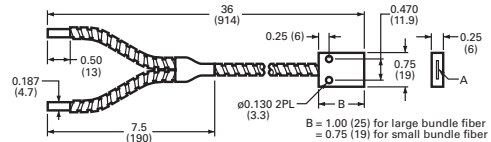

Right-Angle Viewing, Threaded Cable Shaft

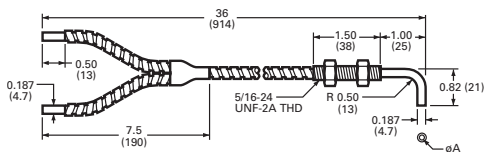

Right-Angle Viewing, Rectangular Fiber Bundle, Thru-Hole Mounting

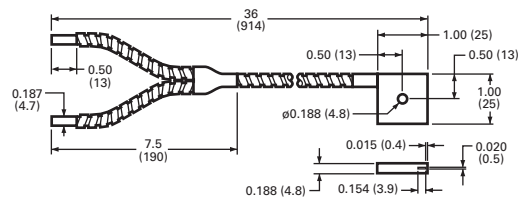

Right-Angle Viewing, Threaded Cable End

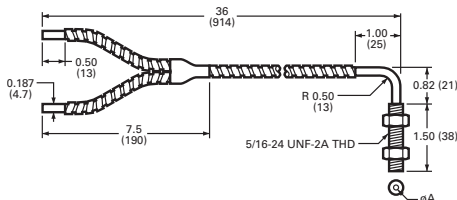

Note

① Collar mounting cables and standard mounting cables are not interchangeable and must be coupled to the correct sensor. See compatibility chart on [Page V8-T9-8](#).

Approximate Dimensions in Inches (mm)

Mounting Ends ①

Standard Mounting End



Collar Mounting End



Single Cables (for Thru-Beam Sensing)

Forward Viewing, Unthreaded

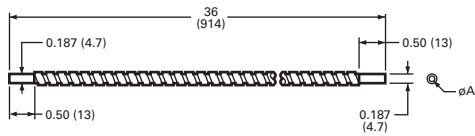

Right-Angle Viewing, Tight Viewing Angle, Unthreaded

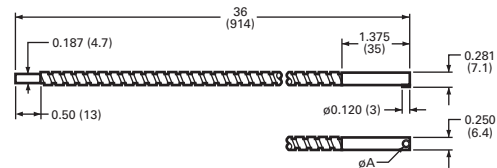

Right-Angle Viewing, Unthreaded

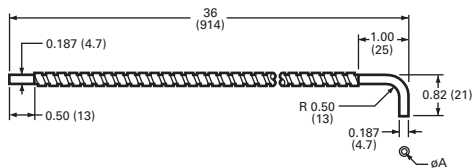

Forward Viewing, Miniature Probe, Unthreaded

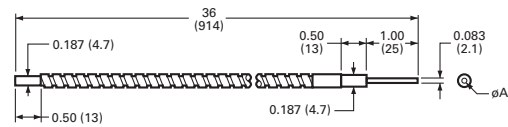

Forward Viewing, Threaded Cable End

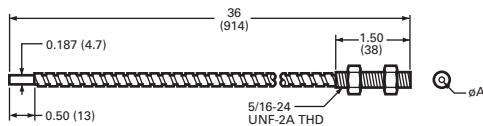

Right-Angle Viewing, Miniature Probe, Unthreaded

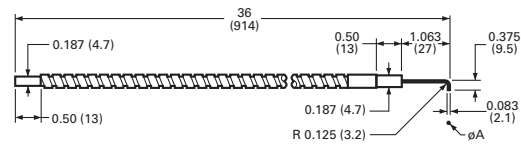

Forward Viewing, Rectangular Fiber Bundle, Threaded Cable End

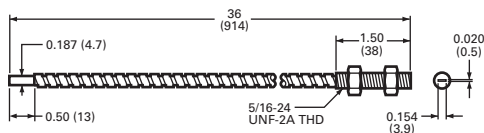

Forward Viewing, Rectangular Fiber Bundle, Thru-Hole Mounting

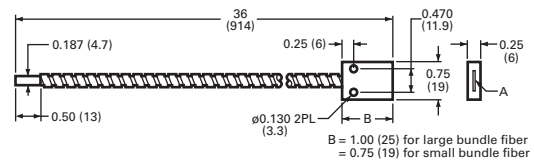

Right-Angle Viewing, Threaded Cable Shaft

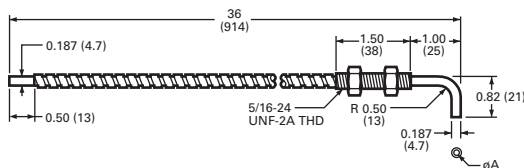

Right-Angle Viewing, Rectangular Fiber Bundle, Thru-Hole Mounting

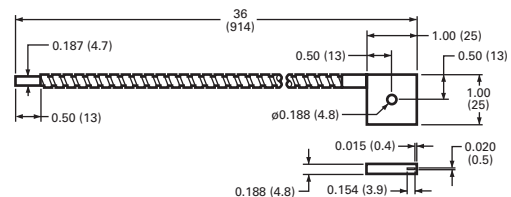

Right-Angle Viewing, Threaded Cable End

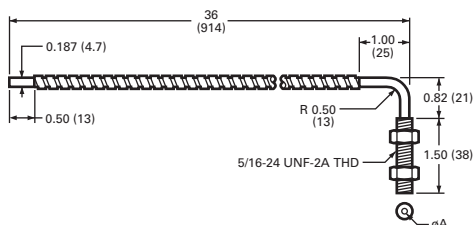

Note

① Collar mounting cables and standard mounting cables are not interchangeable and must be coupled to the correct sensor. See compatibility chart on [Page V8-T9-8](#).

Accessories—Lenses

Approximate Dimensions in Inches

0.5 In Diameter, Threaded

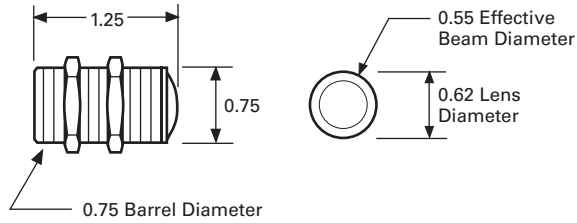

1 In Diameter, Threaded

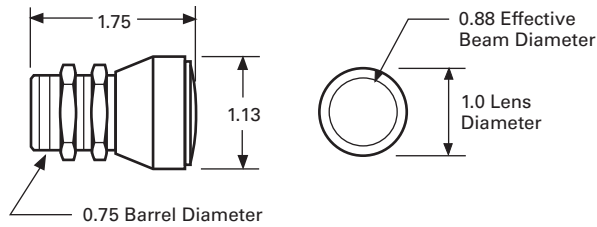

Approximate Dimensions in Inches (mm)

0.5 In Diameter, Smooth

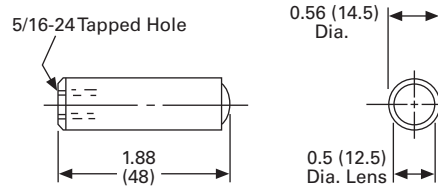

0.75 In Diameter, Smooth

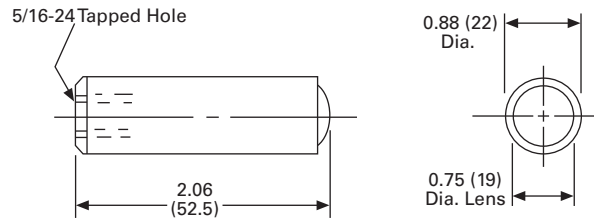

1.0 In Diameter, Smooth

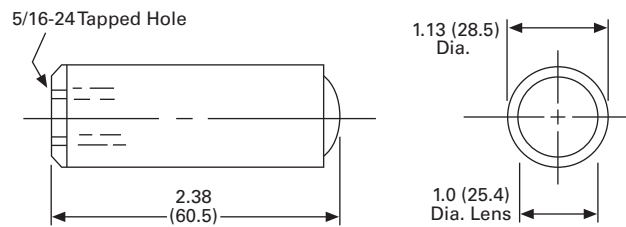

Global Plus Connector Cables



Multi-Connector Blocks



- 10.0 Introduction**
 - Product Selection Guide **V8-T10-2**
- 10.1 Global Plus Connector Cables**
 - Product Description **V8-T10-3**
 - Standards and Certifications **V8-T10-3**
 - Product Selection Guide **V8-T10-4**
 - Catalog Number Selection **V8-T10-4**
 - Product Selection **V8-T10-5**
 - Accessories **V8-T10-9**
 - Technical Data and Specifications **V8-T10-10**
 - Wiring Diagrams **V8-T10-10**
 - Dimensions **V8-T10-11**
- 10.2 Multi-Connector Blocks**
 - Product Description **V8-T10-13**
 - Application Description **V8-T10-13**
 - Features **V8-T10-13**
 - Standards and Certifications **V8-T10-13**
 - Product Selection **V8-T10-14**
 - Accessories **V8-T10-14**
 - Technical Data and Specifications **V8-T10-14**
 - Wiring Diagrams **V8-T10-15**
 - Dimensions **V8-T10-15**



Unless otherwise noted, the products contained in this section should not be used for functional safety applications. These products were not designed or tested to IEC 60947-5-3 or recommended for functional safety.



Learn
Online

For Customer Service in the U.S. call 1-877-ETN CARE (386-2273),
in Canada call 1-800-268-3578.
For Application Assistance in the U.S. and Canada
call 1-800-426-9184.

Product Selection Guide

Global Plus Connector Cables



Page V8-T10-3

Overview

Finish your sensor installation with high quality Connector Cables from Eaton's Electrical Sector. Our Global Plus line is designed to give you everything you want without paying extra for the features you don't want. It includes a wide variety of single- and double-connector cables in a variety of sizes (mini, micro, nano), lengths and jacket materials to fit any application

Sensing Types and Ranges

Nano (M8)
 Micro (M12)
 Mini
 Double-ended, straight, right-angle, and field-installable connector styles

Product Features

Industry standard connector types
 Industrial-duty polymer jackets consisting of PVC, PUR, or Irradiated PUR
 Stranded copper conductors and polymer jackets provide a high resistance to bending motions
 Right angle units for applications that have constricted space

Technical Data and Specifications

Operating voltage—
 0–600 Vac/dc
 Maximum load current—
 0–13A
 Enclosure ratings—
 NEMA 6P, IP68

Approvals

UL®
 cUL®
 CSA®



Multi-Connector Blocks



Page V8-T10-13

Overview

Junction Blocks from Eaton's Electrical Sector allow users to quickly connect multiple sensors through one source of power

Sensing Types and Ranges

4-, 6- or 8-ports
 Cable or connector models
 Micro connector style

Product Features

LED status indicators for power and output status
 Molded PUR cable models provide added protection from moisture and most cutting fluids
 Pluggable terminal blocks provide easy and quick installation

Technical Data and Specifications

Operating voltage—
 0–30 Vdc
 Maximum load current—
 4A per port
 Enclosure ratings—
 IP65

Approvals

cUL



Global Plus Connector Cables



Global Plus Connector Cables

Product Description

Finish your sensor installation with high quality connector cables from Eaton's Electrical Sector. Our Global Plus line is designed to give you everything you want without paying extra for the features you don't want. It includes a wide variety of single- and double-connector cables. Custom lengths are available upon request from the factory.

Standards and Certifications

- UL Recognized (Mini-Style)
- CSA Certified (Mini- and Nano-Styles)
- cUL Recognized (Micro- and Nano-Styles)



Contents

Description

Page

| | |
|---|------------------|
| Global Plus Connector Cables | |
| Product Selection Guide | V8-T10-4 |
| Catalog Number Selection | V8-T10-4 |
| Product Selection | |
| Single Connector Cables | V8-T10-5 |
| Double Connector Cables | V8-T10-8 |
| Receptacles—Micro and Mini | V8-T10-9 |
| Accessories | V8-T10-9 |
| Technical Data and Specifications | V8-T10-10 |
| Wiring Diagrams | V8-T10-10 |
| Dimensions | V8-T10-11 |

DANGER

THIS SENSOR IS NOT A SAFETY DEVICE AND IS NOT INTENDED TO BE USED AS A SAFETY DEVICE. This sensor is designed only to detect and read certain data in an electronic manner and perform no use apart from that, specifically no safety-related use. This sensor product does not include self-checking redundant circuitry, and the failure of this sensor product could cause either an energized or de-energized output condition, which could result in death, serious bodily injury, or property damage.

For the most current information on this product, visit our Web site: www.eaton.com



For Customer Service in the U.S. call 1-877-ETN CARE (386-2273),
in Canada call 1-800-268-3578.
For Application Assistance in the U.S. and Canada
call 1-800-426-9184.

Product Selection Guide

What Type of Connector Cable Do You Need?

The majority of the sensors in this Product Guide are available with connectors for quick-disconnect installation.

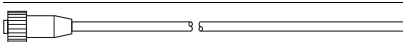
Global Plus Connector Cable Selection

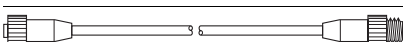
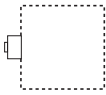
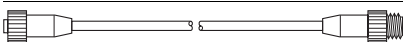
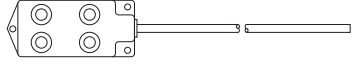
| Sensor | Connector Cable Type | Style | Interfaces with ... | Style |
|---|-------------------------------|---|--|---|
|  | Single-Connector Cable |  | Junction Box or Control Panel |  |
| | | Micro (see Page V8-T10-5) | For hard-wiring into a typical junction box or control panel. | |
| | | Mini (see Page V8-T10-6) | | |
| | | Nano (see Page V8-T10-7) | | |
| | Double-Connector Cable |  | Connectorized Junction Box or Control Panel |  |
| | | Micro (see Page V8-T10-8) | For connecting to a junction box or control panel that has a receptacle connector interface. | |
| | | Mini (see Page V8-T10-8) | | |
| | | Nano (see Page V8-T10-8) | | |
| | Double-Connector Cable |  | Multi-Connector Block with Cable |  |
| | | Micro (see Page V8-T10-8) | Allows up to eight sensors to be consolidated into one cable for wiring to your control system | Micro (see Page V8-T10-8) |

10

Catalog Number Selection

Global Plus Connector Cables ①

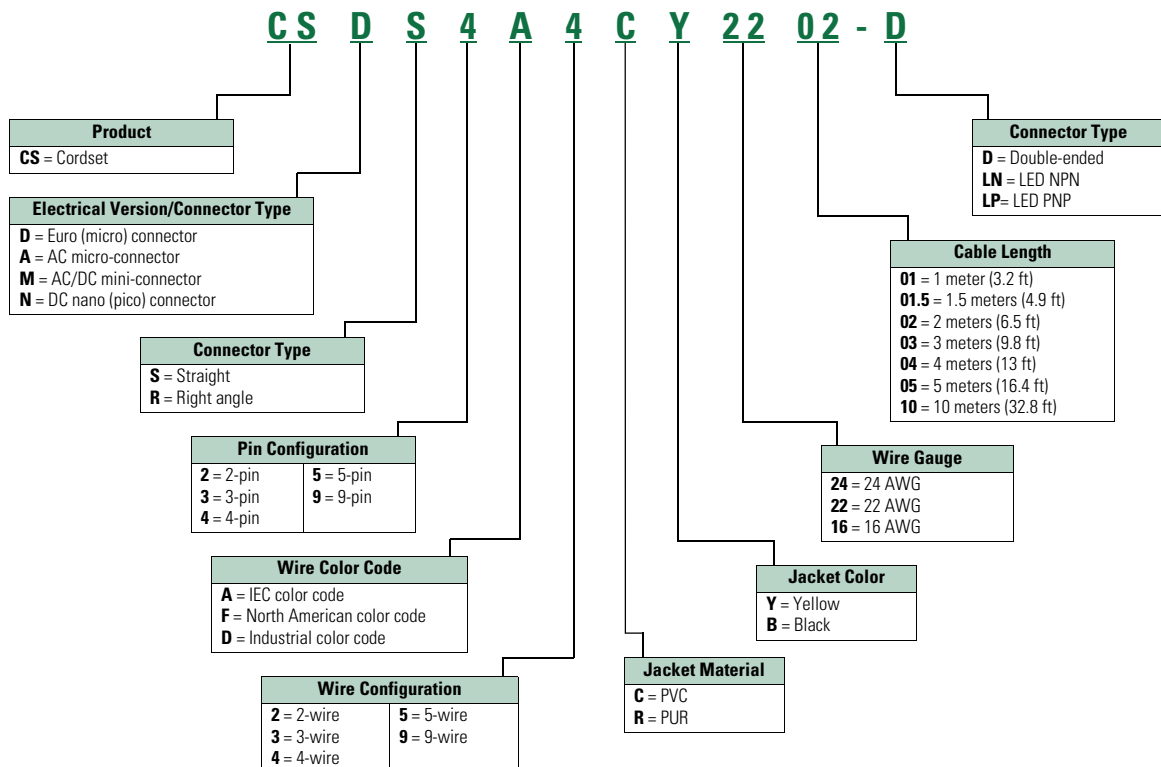

Note

① This is a representative guide to the catalog numbering system. All possible combinations may not be available for ordering. Please verify the number with the following pages or call Application Support at (800) 426-9194 before ordering.

Product Selection

Single Connector Cables

Micro-Style Straight Female



Micro-Style Straight Female

| Voltage Style | Number of Pins | Gauge | Length | Pin Configuration/Wire Colors (Face View Female Shown) | PVC Jacket Catalog Number | PUR Jacket Catalog Number | |
|------------------------|----------------|---------------|---------------|--|---------------------------|---------------------------|---|
| Standard Cables | | | | | | | |
| AC | 3-pin, 3-wire | 18 AWG | 6.0 ft (2m) | | CSAS3F3CY1802 | — | |
| | | | 16.4 ft (5m) | | CSAS3F3CY1805 | — | |
| | | | 32.8 ft (10m) | | CSAS3F3CY1810 | — | |
| | | 22 AWG | 6.0 ft (2m) | CSAS3F3CY2202 | CSAS3F3RY2202 | | |
| | | | 16.4 ft (5m) | CSAS3F3CY2205 | CSAS3F3RY2205 | | |
| | | | 32.8 ft (10m) | CSAS3F3CY2210 | CSAS3F3RY2210 | | |
| | | 4-pin, 4-wire | 18 AWG | 6.0 ft (2m) | | CSAS4F4CY1802 | — |
| | | | | 16.4 ft (5m) | | CSAS4F4CY1805 | — |
| | | | | 32.8 ft (10m) | | CSAS4F4CY1810 | — |
| | 22 AWG | | 6.0 ft (2m) | CSAS4F4CY2202 | CSAS4F4RY2202 | | |
| | | | 16.4 ft (5m) | CSAS4F4CY2205 | CSAS4F4RY2205 | | |
| | | | 32.8 ft (10m) | CSAS4F4CY2210 | CSAS4F4RY2210 | | |
| | 22 AWG | 6.0 ft (2m) | 16.4 ft (5m) | | CSAS4A4CY2202 | — | |
| | | | | | CSAS4A4CY2205 | — | |
| | | | | | CSAS4A4CY2210 | — | |
| 5-pin, 5-wire | 22 AWG | 6.0 ft (2m) | | CSAS5A5CY2202 | — | | |
| | | 16.4 ft (5m) | | CSAS5A5CY2205 | — | | |
| | | 32.8 ft (10m) | | CSAS5A5CY2210 | — | | |
| DC | 4-pin, 3-wire | 22 AWG | 6.0 ft (2m) | | CSDS4A3CY2202 | CSDS4A3RY2202 | |
| | | | 16.4 ft (5m) | | CSDS4A3CY2205 | CSDS4A3RY2205 | |
| | | | 32.8 ft (10m) | | CSDS4A3CY2210 | CSDS4A3RY2210 | |
| | 4-pin, 4-wire | 22 AWG | 6.0 ft (2m) | | CSDS4A4CY2202 | CSDS4A4RY2202 | |
| | | | 16.4 ft (5m) | | CSDS4A4CY2205 | CSDS4A4RY2205 | |
| | | | 32.8 ft (10m) | | CSDS4A4CY2210 | CSDS4A4RY2210 | |
| | 65.6 ft (20m) | — | CSDS4A4CY2220 | — | | | |
| | | 5-pin, 5-wire | 22 AWG | 6.0 ft (2m) | | CSDS5A5CY2202 | — |
| | | | | 16.4 ft (5m) | | CSDS5A5CY2205 | — |
| | 32.8 ft (10m) | | | CSDS5A5CY2210 | | — | |
| | 8-pin, 8-wire | 24 AWG | 16.4 ft (5m) | | CSDS8A8CB2405 | — | |
| | | | 32.8 ft (10m) | | CSDS8A8CB2410 | — | |

Micro-Style Right Angle Female



Micro-Style Right Angle Female

| Voltage Style | Number of Pins | Gauge | Length | Pin Configuration/Wire Colors (Face View Female Shown) | PVC Jacket Catalog Number | PUR Jacket Catalog Number |
|------------------------|----------------|---------------|---|---|---------------------------|---------------------------|
| Standard Cables | | | | | | |
| AC | 3-pin, 3-wire | 18 AWG | 6.0 ft (2m) | <ul style="list-style-type: none"> 1-Green 2-Red/Black 3-Red/White | CSAR3F3CY1802 | — |
| | | | 16.4 ft (5m) | | CSAR3F3CY1805 | — |
| | | | 32.8 ft (10m) | | CSAR3F3CY1810 | — |
| | 22 AWG | 6.0 ft (2m) | CSAR3F3CY2202 | CSAR3F3RY2202 | | |
| | | 16.4 ft (5m) | CSAR3F3CY2205 | CSAR3F3RY2205 | | |
| | | 32.8 ft (10m) | CSAR3F3CY2210 | CSAR3F3RY2210 | | |
| 4-pin, 4-wire | 18 AWG | 6.0 ft (2m) | <ul style="list-style-type: none"> 1-Red/Black 2-Red/White 3-Red 4-Green | CSAR4F4CY1802 | — | |
| | | 16.4 ft (5m) | | CSAR4F4CY1805 | — | |
| | | 32.8 ft (10m) | | CSAR4F4CY1810 | — | |
| | 22 AWG | 6.0 ft (2m) | CSAR4F4CY2202 | CSAR4F4RY2202 | | |
| | | 16.4 ft (5m) | CSAR4F4CY2205 | CSAR4F4RY2205 | | |
| | | 32.8 ft (10m) | CSAR4F4CY2210 | CSAR4F4RY2210 | | |
| DC | 4-pin, 3-wire | 22 AWG | 6.0 ft (2m) | <ul style="list-style-type: none"> 1-Brown 2-No Wire 3-Blue 4-Black | CSDR4A3CY2202 | CSDR4A3RY2202 |
| | | | 16.4 ft (5m) | | CSDR4A3CY2205 | CSDR4A3RY2205 |
| | | | 32.8 ft (10m) | | CSDR4A3CY2210 | CSDR4A3RY2210 |
| | 4-pin, 4-wire | 22 AWG | 6.0 ft (2m) | <ul style="list-style-type: none"> 1-Brown 2-White 3-Blue 4-Black | CSDR4A4CY2202 | CSDR4A4RY2202 |
| | | | 16.4 ft (5m) | | CSDR4A4CY2205 | CSDR4A4RY2205 |
| | | | 32.8 ft (10m) | | CSDR4A4CY2210 | CSDR4A4RY2210 |
| 5-pin, 5-wire | 22 AWG | 6.0 ft (2m) | <ul style="list-style-type: none"> 1-Brown 2-White 3-Blue 4-Black 5-Green/Yellow | CSDR5A5CY2202 | — | |
| | | 16.4 ft (5m) | | CSDR5A5CY2205 | — | |
| | | 32.8 ft (10m) | | CSDR5A5CY2210 | — | |

Mini-Style Straight Female



Mini-Style Straight Female

| Current Rating at 600V | Voltage Style | Number of Pins | Gauge | Length | Pin Configuration/Wire Colors (Face View Female Shown) | Catalog Number |
|------------------------|---------------|----------------|--------|------------|--|----------------|
| Standard Cables | | | | | | |
| 13A | AC/DC | 2-pin, 2-wire | 16 AWG | 6 ft (2m) | <ul style="list-style-type: none"> 1-White 2-Black | CSMS2D2CY1602 |
| | | | | 12 ft (4m) | | CSMS2D2CY1604 |
| 13A | | 3-pin, 3-wire | 16 AWG | 6 ft (2m) | <ul style="list-style-type: none"> 1-Green 2-Black 3-White | CSMS3F3CY1602 |
| | | | | 12 ft (4m) | | CSMS3F3CY1604 |
| 10A | | 4-pin, 4-wire | 16 AWG | 6 ft (2m) | <ul style="list-style-type: none"> 1-Black 2-White 3-Red 4-Green | CSMS4F4CY1602 |
| | | | | 12 ft (4m) | | CSMS4F4CY1604 |

Mini-Style Straight Female



Mini-Style Straight Female, continued

| Current Rating at 600V | Voltage Style | Number of Pins | Gauge | Length | Pin Configuration/Wire Colors (Face View Female Shown) | Catalog Number |
|------------------------|---------------|----------------|--------|---------------|--|----------------|
| | | | | | | |
| Standard Cables | | | | | | |
| 10A | AC/DC | 4-pin, 4-wire | 16 AWG | 6 ft (2m) | | CSMS4A4CY1602 |
| | | | | 13.12 ft (4m) | | CSMS4A4CY1604 |
| | | | | 19.69 ft (6m) | | CSMS4A4CY1606 |
| 8A | | 5-pin, 5-wire | 16 AWG | 6 ft (2m) | | CSMS5D5CY1602 |
| | | | | 12 ft (4m) | | CSMS5D5CY1604 |
| 8A | | 5-pin, 5-wire | 16 AWG | 6 ft (2m) | | CSMS5A5CY1602 |
| | | | | 13.12 ft (4m) | | CSMS5A5CY1604 |
| | | | | 19.69 ft (6m) | | CSMS5A5CY1606 |
| 7A | | 9-pin, 9-wire | 16 AWG | 6 ft (2m) | | CSMS9D9CY1602 |

10

Nano-Style Straight Female



Nano-Style Straight Female

| Voltage Style | Number of Pins | Gauge | Length | Pin Configuration/Wire Colors (Face View Female Shown) | PVC Jacket Catalog Number | PUR Jacket Catalog Number |
|------------------------|----------------|--------|---------------|--|---------------------------|---------------------------|
| | | | | | | |
| Standard Cables | | | | | | |
| — | 3-pin, 3-wire | 24 AWG | 6.0 ft (2m) | | CSNS3A3CY2402 | CSNS3A3RY2402 |
| | | | 16.4 ft (5m) | | CSNS3A3CY2405 | CSNS3A3RY2405 |
| | | | 32.8 ft (10m) | | CSNS3A3CY2410 | CSNS3A3RY2410 |
| DC | 4-pin, 4-wire | 24 AWG | 6.5 ft (2m) | | CSNS4A4CY2402 | — |
| | | | 16.4 ft (5m) | | CSNS4A4CY2405 | — |
| | | | 32.8 ft (10m) | | CSNS4A4CY2410 | — |

Nano-Style Right Angle Female



Nano-Style Right Angle Female

| Voltage Style | Number of Pins | Gauge | Length | Pin Configuration/Wire Colors (Face View Female Shown) | PVC Jacket Catalog Number | PUR Jacket Catalog Number |
|------------------------|----------------|--------|---------------|--|---------------------------|---------------------------|
| | | | | | | |
| Standard Cables | | | | | | |
| — | 3-pin, 3-wire | 24 AWG | 6.0 ft (2m) | | CSNR3A3CY2402 | CSNR3A3RY2402 |
| | | | 16.4 ft (5m) | | CSNR3A3CY2405 | CSNR3A3RY2405 |
| | | | 32.8 ft (10m) | | CSNR3A3CY2410 | CSNR3A3RY2410 |

Double Connector Cables

Micro-Style Straight Female/Male



Micro-Style Straight Female/Male

| Voltage Style | Number of Pins | Gauge | Length | Pin Configuration/Wire Colors (Face View Female Shown) | Catalog Number |
|---------------|----------------|--------|---------------|--|-------------------|
| DC | 4-pin | 22 AWG | 3.0 ft (1m) | | CSDS4A4CY2201-D |
| | | | 5.0 ft (1.5m) | | CSDS4A4CY2201.5-D |
| | | | 6.0 ft (2m) | | CSDS4A4CY2202-D |
| | | | 10.0 ft (3m) | | CSDS4A4CY2203-D |
| | | | 16.4 ft (5m) | | CSDS4A4CY2205-D |
| DC | 5-pin | 22 AWG | 3.0 ft (1m) | | CSDS5A5CY2201-D |
| | | | 10.0 ft (3m) | | CSDS5A5CY2203-D |
| | | | 16.4 ft (5m) | | CSDS5A5CY2205-D |

Micro-Style Straight Female/Right Angle Male

Micro-Style Straight Female/Right Angle Male





| Voltage Style | Number of Pins | Gauge | Length | Pin Configuration/Wire Colors (Face View Female Shown) | Catalog Number |
|---------------|----------------|--------|---------------|--|-------------------|
| DC | 4-pin | 22 AWG | 3.0 ft (1m) | | CSDR4A4CY2201-D |
| | | | 5.0 ft (1.5m) | | CSDR4A4CY2201.5-D |
| | | | 6.0 ft (2m) | | CSDR4A4CY2202-D |
| | | | 10.0 ft (3m) | | CSDR4A4CY2203-D |
| | | | 16.4 ft (5m) | | CSDR4A4CY2205-D |

Receptacles—Micro and Mini

Micro-Style Straight Male



Micro and Mini

| Voltage Style | Number of Pins | Gauge | Length | Mounting Hole Size | Pin Configuration | Catalog Number |
|------------------------------|----------------|--------|---------------|--------------------|--|-----------------------|
| Standard Cables—Micro | | | | | | |
| DC | 4-pin, 4-wire | 22 AWG | 1.0 ft (0.3m) | 1/2 in NPT |  1-Brown 2-White 3-Blue 4-Black | CSDS4A4CMR22.3 |
| | 5-pin, 5-wire | 22 AWG | 1.6 ft (0.5m) | PG9 |  1-Brown 2-White 3-Blue 4-Black 5-Gray | CSDS5A5CMR.5 |

Mini-Style Straight Male



| Voltage Style | Number of Pins | Gauge | Length | Mounting Hole Size | Pin Configuration | Catalog Number |
|-----------------------------|----------------|--------|---------------|--------------------|--|-----------------------|
| Standard Cables—Mini | | | | | | |
| AC/DC | 4-pin, 4-wire | 22 AWG | 1.6 ft (0.5m) | 1/2 in NPT |  1-Brown 2-White 3-Blue 4-Black | CSMS4A4CMR16.5 |

Accessories

Global Plus Accessories

| Description | Catalog Number |
|--|---------------------|
| Field Wireable, Plastic | |
| Micro female style, straight, four-position | CSDS4 |
| Micro female style, right angle, four-position | CSDR4 |
| Micro male style, straight, four-position | CSDSM4 |
| Micro male style, right angle, four-position | CSDRM4 |
| Nano female style, straight, three-position | CSNS3 |
| Nano male style, straight, three-position | CSNSM3 |
| Nano male style, straight, four-position | CSNSM4 |
| Nano female style, straight, four-position | CSNS4 |
| Nano female style, right angle, four-position | CSNR4 |
| Micro female style, y-splitter, three-position | CSDY3 ① |
| Micro female style, y-splitter, five-position | CSDY5 ① |
| Closure Cap | |
| Seals off unused connector ports on multi-connector blocks, micro female type | CBCAP |
| Seals off unused parts on micro, male type | CBMCAP |
| Bulk Cable, Micro-Style | |
| Four-conductor, 22 AWG, yellow jacket (blue, brown, white, black), compatible with micro-style field wireable connectors shown above | CS4ACY22XX ② |
| Bulk Cable, Nano-Style | |
| Three-conductor, 24 AWG, yellow jacket (brown, blue, black), compatible with field wireable connectors shown above | CS3ACY24XX ① |

Notes

- ① For wiring diagrams explaining the difference between three- and five-position models, see Wiring Diagrams on **Page V8-T10-10**.
- ② Quantity ordered indicates length (for example, quantity of 5 equals 5 ft).

Technical Data and Specifications

Global Plus Connector Cables

| Description | Micro-Style Specification | Mini-Style Specification | Nano-Style Specification |
|-----------------------|---|---|---|
| Jacket material | PVC/PUR/Irradiated PUR ^① | PVC | PVC/PUR ^① |
| Contact material | Gold-plated copper alloy | Gold-plated brass | Gold-plated copper alloy |
| Coupling nut material | Nickel-plated die-cast zinc | Nickel-plated die-cast zinc | Nickel-plated die-cast zinc |
| O-ring | Nitrile rubber | None | Nitrile rubber |
| Cable | PVC/PUR/Irradiated PUR, insulation and jacket, stranded copper conductors | PVC/PUR/Irradiated PUR, insulation and jacket, stranded copper conductors | PVC/PUR/Irradiated PUR, insulation and jacket, stranded copper conductors |
| Cable strain relief | 35 lbs minimum | 35 lbs minimum | 35 lbs minimum |
| Voltage rating | 320V (24 Vdc for LED plugs) (30 Vdc for 8-pin, versions) | 600V | 100 Vdc |
| Current rating | 4A | See model selection chart | 4A |
| Contact resistance | 5M ohms maximum | 5M ohms maximum | 5M ohms maximum |
| Isolation resistance | 1000M ohms minimum | 1000M ohms minimum | 1000M ohms minimum |
| Protection | IP67 | NEMA 6P, IP68 | IP67 |
| Temperature range | -13° to 176°F (-25° to 80°C) | -4° to 221°F (-20° to 105°C) | -4° to 221°F (-20° to 105°C) |
| Cable diameter | See Dimensions on Page V8-T10-11 . | See Dimensions on Page V8-T10-11 . | See Dimensions on Page V8-T10-11 . |
| Bend radius | Minimum recommended bend radius is 12X cable diameter | Minimum recommended bend radius is 12X cable diameter | Minimum recommended bend radius is 12X cable diameter |

10

Wiring Diagrams

CSDY3

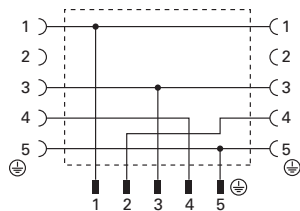

CSDY5

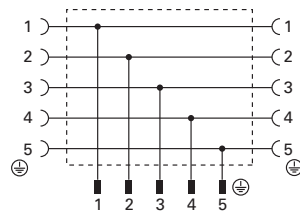

Note

^① Jacket material dependent upon model selection.

Dimensions

Approximate Dimensions in Inches (mm)

Single Connector Cable Dimensions

Micro-Style Single Connector Cables, Straight Female

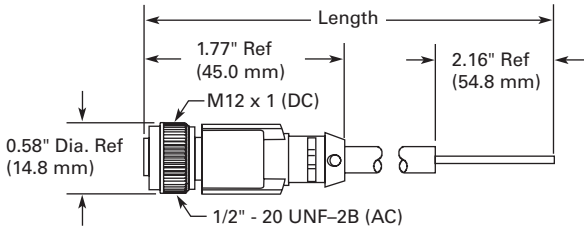

Micro-Style Single Connector Cables, Right Angle Female

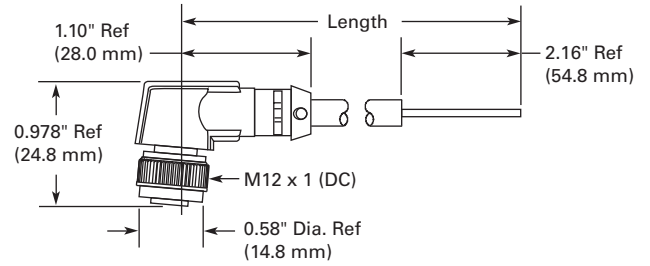

Mini-Style Single Connector Cables, 2-, 3-, 4- and 5-pin, Versions

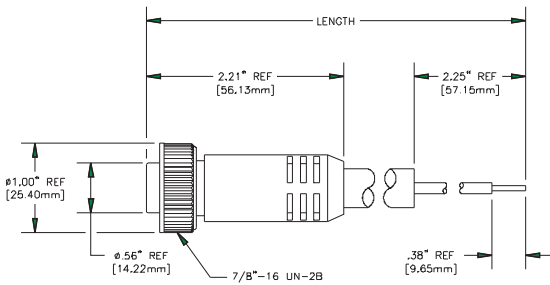

Mini-Style Single Connector Cables, 9-pin, Version

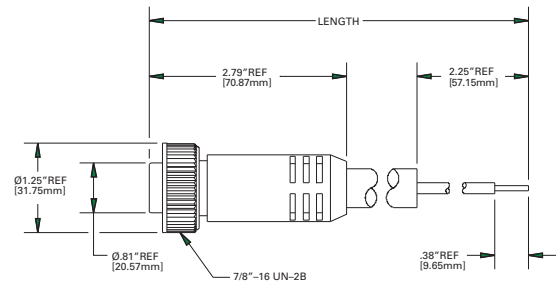

Nano-Style Single Connector Cables, Straight Female

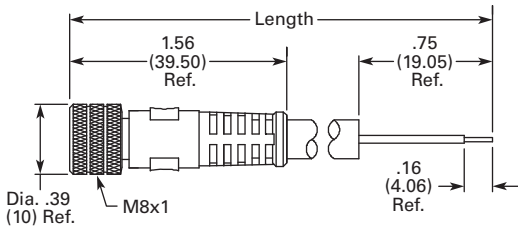

Nano-Style Single Connector Cables, Right Angle Female (Standard and LED)

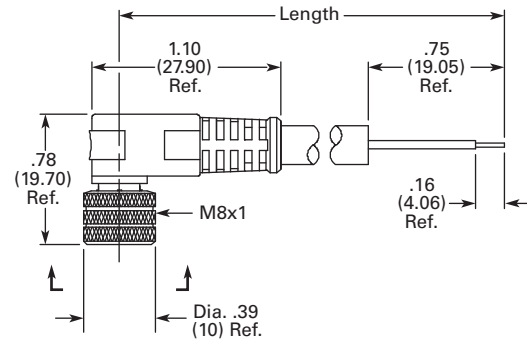

10.1

Sensor Connectivity

Global Plus Connector Cables

Approximate Dimensions in Inches (mm)

Double Connector Cable Dimensions

Micro-Style Double Connector Cables, Straight Female/Male

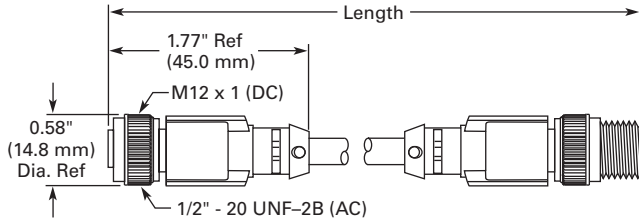

Micro-Style Double Connector Cables, Straight Female/Right Angle Male

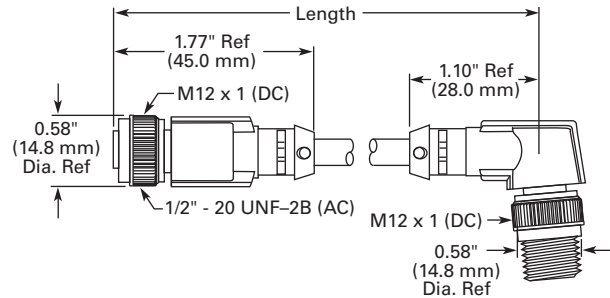

10

Receptacle Dimensions

Micro-Style Receptacles, Straight Male (1/2 in NPT Mounting)

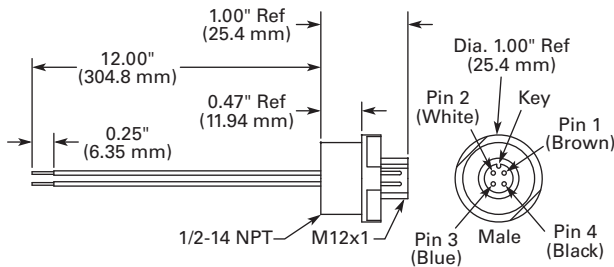

Micro-Style Receptacles, Straight Male (PG9 Mounting)

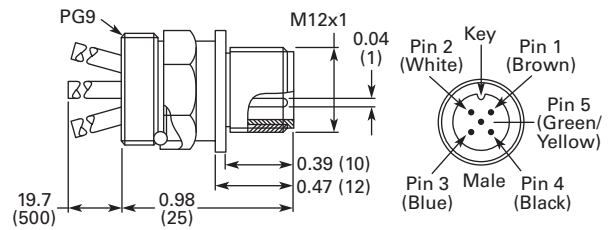

Mini-Style Receptacles, Straight Male

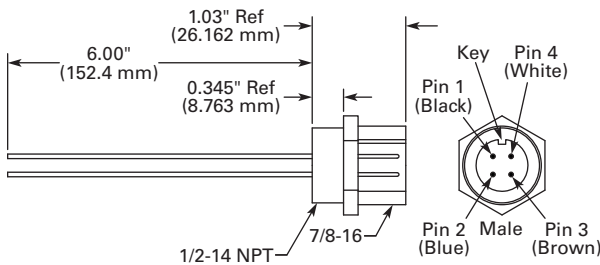

Multi-Connector Blocks



Multi-Connector Blocks

Product Description

The Multi-Connector Block from Eaton's Electrical Sector is an easy way to quickly connect sensors to a control system. Using a variety of double-ended, industry-standard M12 micro-connector cables, a system can be wired up in minutes, therefore saving installation time and money.

For further convenience and installation troubleshooting, LEDs provide both power and output status on the block.

Global Plus Multi-Connector Blocks were designed with the most heavy-duty applications in mind—such as automotive manufacturing, metalworking and machinery OEMs. Put Eaton's Global Plus Multi-Connector Blocks to the test for your next machine design.

Application Description

Typical Applications

- Automotive manufacturing
- Metalworking
- Many types of Machinery OEMs
- Power Control and Panel Shops

Contents

Description

Page

| | |
|---|-----------|
| Multi-Connector Blocks | |
| Product Selection | V8-T10-14 |
| Accessories | V8-T10-14 |
| Technical Data and Specifications | V8-T10-14 |
| Wiring Diagrams | V8-T10-15 |
| Dimensions | V8-T10-15 |

Features

- Model options with four, six or eight sensor ports in one block
- Block capacity can be doubled with Micro Splitter Accessory (CSDY5)
- Capacity of up to 4A per port and 12A per block
- Robust design to resist vibration and moisture penetration
- Ideal for extreme temperature environments from -13° to 167°F (-25° to 75°C)

Standards and Certifications

- UL Recognized
- CSA Certified



⚠ DANGER

THIS SENSOR IS NOT A SAFETY DEVICE AND IS NOT INTENDED TO BE USED AS A SAFETY DEVICE. This sensor is designed only to detect and read certain data in an electronic manner and perform no use apart from that, specifically no safety-related use. This sensor product does not include self-checking redundant circuitry, and the failure of this sensor product could cause either an energized or de-energized output condition, which could result in death, serious bodily injury, or property damage.

For the most current information on this product, visit our Web site: www.eaton.com

For Customer Service in the U.S. call 1-877-ETN CARE (386-2273), in Canada call 1-800-268-3578. For Application Assistance in the U.S. and Canada call 1-800-426-9184.

Product Selection

Multi-Connector Block

Micro-Style Molded Cable



Micro-Style Molded Cable

| Voltage Style | Number of Ports | Connection | Pin Configuration/Wire Colors | Catalog Number |
|---------------|-----------------|------------|---------------------------------------|-----------------|
| DC PNP | 4-port | 5m cable | See Wiring Diagrams on Page V8-T10-15 | CBDR4P05 |
| | | 10m cable | | CBDR4P10 |
| | 6-port | 5m cable | | CBDR6P05 |
| | | 10m cable | | CBDR6P10 |
| | 8-port | 5m cable | | CBDR8P05 |
| | | 10m cable | | CBDR8P10 |

Accessories

10

Closure Cap



Closure Cap

| Description | Catalog Number |
|---|----------------|
| Seals off unused connector ports on multi-connector blocks, micro female type | CBCAP |

Technical Data and Specifications

Multi-Connector Blocks

| Description | Specification |
|---|--------------------------------|
| General | |
| Nominal voltage (Vdc) | 24 |
| Maximum operating voltage (Vdc) | 30 |
| Current capacity per port (A) | 4 |
| Residual current (A) | 12 |
| Operating current of each LED (mA) | ≤5 |
| Protection type (IEC 60 529 / EN 60 529 / DIN VDE 0470-1) | IP65 |
| Ambient temperature | −13° to 167°F (−25° to 75°C) |
| Jacket material | Nylon with brass receptacles |
| Contact material | Gold-plated copper alloy |
| O-ring | Nitrile rubber |
| Voltage rating | 10–30 Vdc |
| Current rating | 4A per port; 12A max. per unit |
| Contact resistance | 5M ohms max. |
| Isolation resistance | 1000M ohms min. |
| Protection | NEMA 6P, IP67 |
| Temperature range | −13° to 194°F (−25° to 90°C) |
| LED Status Indication | |
| Supply voltage | Green |
| Status display of I/O | Yellow |

Master Cable—Pre-Wired Cable Connection

| Description | Specification |
|---|---------------|
| Signal line, stranded in mm ² (AWG) | 0.34 (22) |
| Voltage supply, stranded in mm ² (AWG) | 3 x 1.0 (17) |
| Cable diameter in mm [in] | |
| 4- and 6-port | 8.7 [0.3425] |
| 8-port | 9.2 [0.3622] |
| Material | PUR |
| Cable strain relief | 30 lbs. min. |

Wiring Diagrams

Micro-Style Connector Blocks

PNP Block

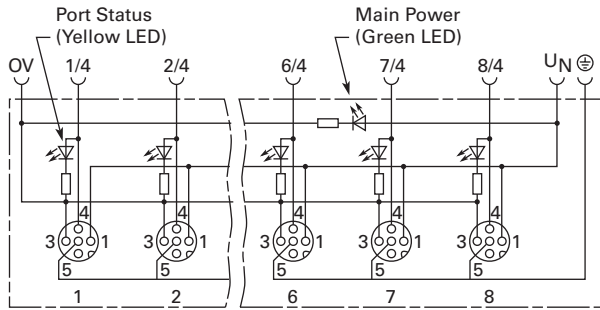

Wiring Diagram for Molded Cable Blocks

| Micro DC Port/pin, | 4-Port Wire Color | 6-Port Wire Color | 8-Port Wire Color |
|----------------------------|-------------------|-------------------|-------------------|
| 1/4 | WH | WH | WH |
| 2/4 | GN | GN | GN |
| 3/4 | YE | YE | YE |
| 4/4 | GY | GY | GY |
| 5/4 | — | PK | PK |
| 6/4 | — | RD | RD |
| 7/4 | — | — | BK |
| 8/4 | — | — | VT |
| 1-8/1; U _N (+V) | BN | BN | BN |
| 1-8/3; OV (-) | BU | BU | BU |
| 1-8/5; PE (GND) | GN/YE | GN/YE | GN/YE |

Dimensions

Approximate Dimensions in Inches (mm)

Micro-Style Connector Blocks

Four Sensor Ports

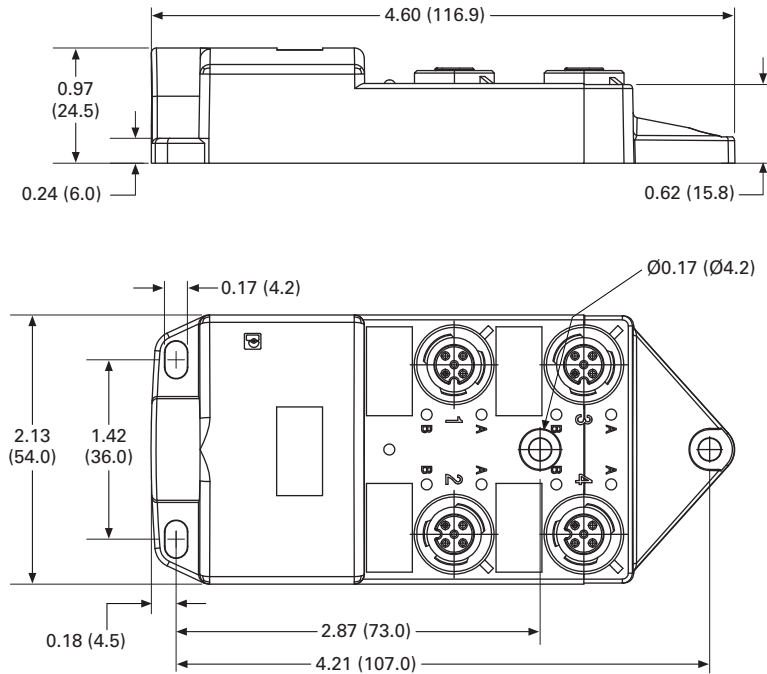

10.2

Sensor Connectivity

Multi-Connector Blocks

Approximate Dimensions in Inches (mm)

Six Sensor Ports

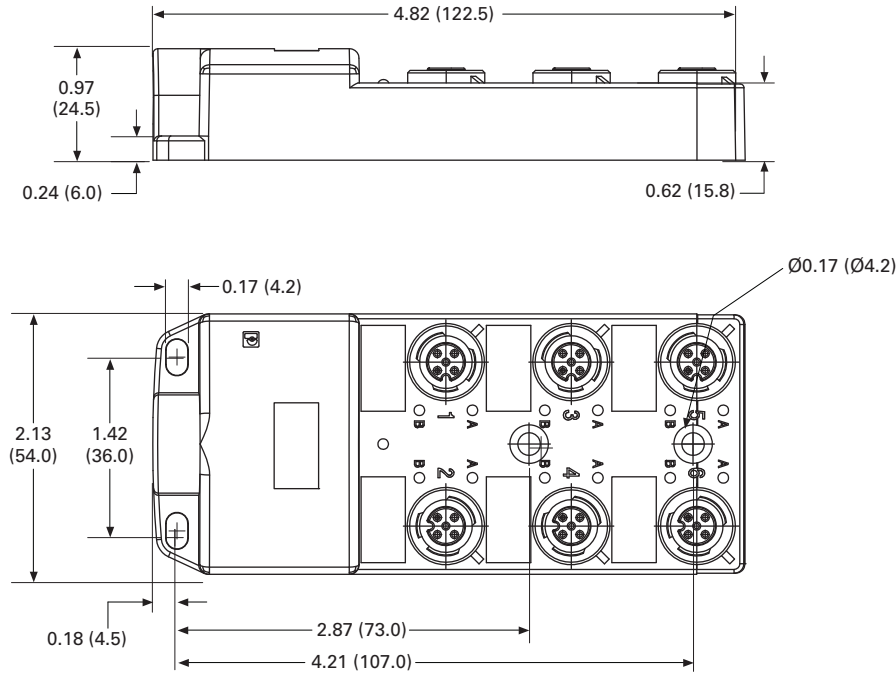

Eight Sensor Ports

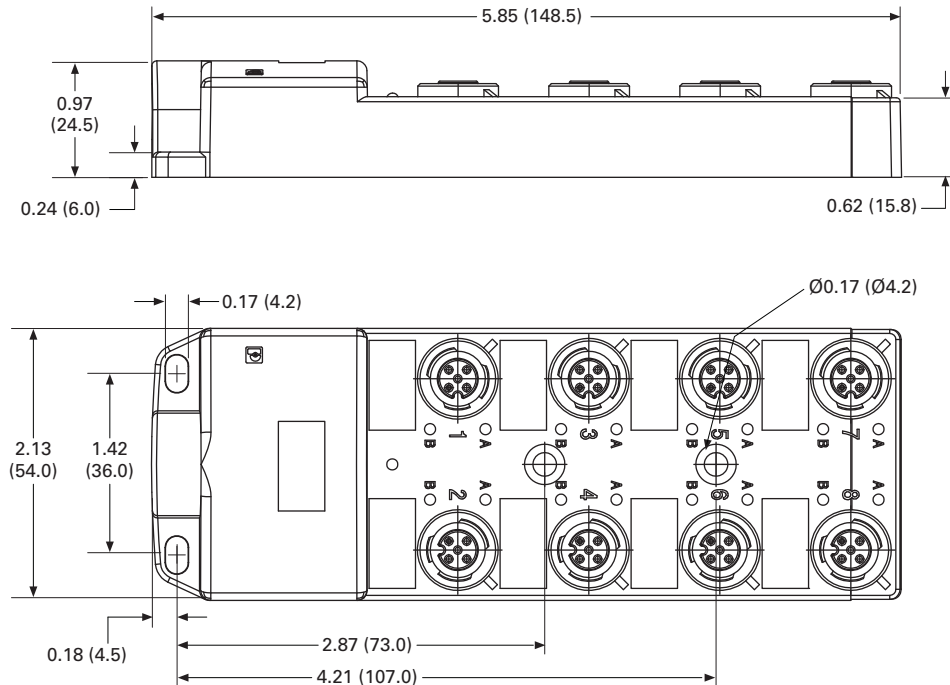

20 Series



11.1 Photoelectric Sensors—Legacy

| | |
|---|----------|
| Product Overview | V8-T11-2 |
| How to Order | V8-T11-2 |
| Product Selection Guide | V8-T11-3 |
| Technical Data and Specifications | V8-T11-6 |



Unless otherwise noted, the products contained in this section should not be used for functional safety applications. These products were not designed or tested to IEC 60947-5-3 or recommended for functional safety.

E65 Miniature Series



E65 Miniature Series



For Customer Service in the U.S. call 1-877-ETN CARE (386-2273),
in Canada call 1-800-268-3578.
For Application Assistance in the U.S. and Canada
call 1-800-426-9184.

Photoelectric Sensors—Legacy



Contents

Description

| | <i>Page</i> |
|---|-----------------|
| Photoelectric Sensors—Legacy | |
| Product Selection Guide | V8-T11-3 |
| Technical Data and Specifications | V8-T11-6 |

Photoelectric Sensors—Legacy

Product Overview

The products shown in this section are still offered for sale by Eaton, however, the catalog pages have been moved online. Visit www.eaton.com/legacysensors for electronic product and ordering information.

How to Order

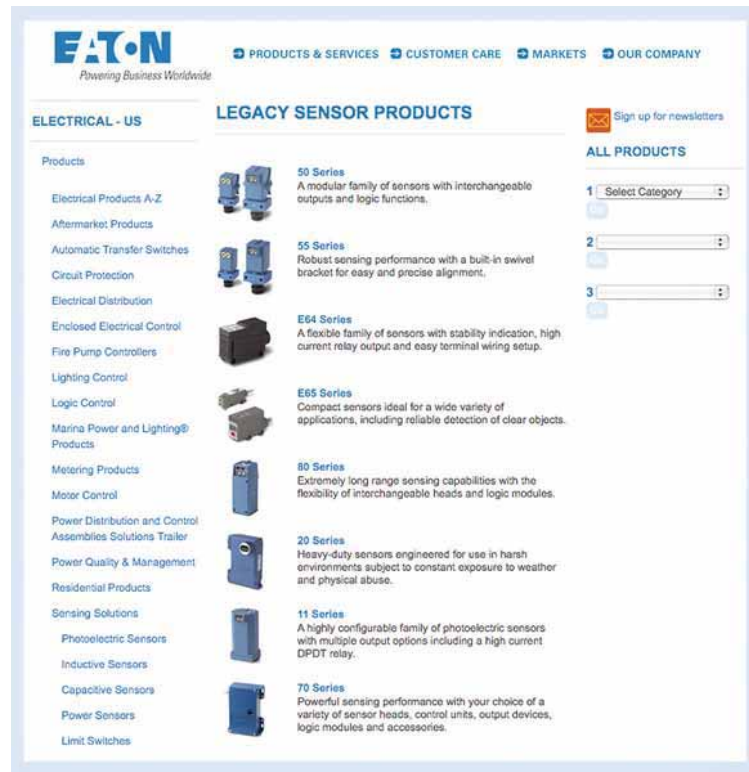

For the most current information on this product, visit our Web site: www.eaton.com

For Customer Service in the U.S. call 1-877-ETN CARE (386-2273), in Canada call 1-800-268-3578. For Application Assistance in the U.S. and Canada call 1-800-426-9184.

Product Selection Guide

E58 18 mm Tubular Series



Overview

Industry standard 18 mm tubular sensors offer wide voltage ranges and reliable performance

Sensing Types and Ranges

Thru-beam: 80 ft
 Reflex: 25 ft
 Diffuse reflective: 8 in

Product Features

Industry standard 18 mm tubular housing has flat sides allowing it to be mounted against a flat surface

Solid polyurethane housing for high resistance to shock and vibration

AC/DC models operate up to 264 Vac

Select models have visible beams for quick setup and alignment

Gain adjustment ensures peak optical performance

LED output status indicator

Extra long 3m cable

Approvals

—

Notes

For additional product detail, see Technical Data and Specifications on **Page V8-T11-6**.

① Range varies with fiber.

E64 Terminal Base Series



Overview

This flexible sensor family provides stability indication, high current relay output and easy terminal wiring

Sensing Types and Ranges

Thru-beam: 33 ft
 Reflex: 16.4 ft
 Polarized reflex: 11.5 ft
 Diffuse reflective: 35 in

Product Features

High performance optics

Built-in multi-voltage power supply for use in AC or DC applications

Terminal connections with 1/2 in NPT conduit entrance

Available with optional delay timer, adjustable from 0.6 to 16 seconds and field settable for Normal, ON Delay, OFF Delay, ON-OFF Delay or One Shot Delay

Approvals

CE



E65 Miniature Series



Overview

These compact sensors are ideal for a wide variety of applications including reliable detection of clear objects

Sensing Types and Ranges

Thru-beam: 16.5 ft
 Polarized reflex: 5.8 ft
 Diffuse reflective: 4 and 20 in
 Fixed focus diffuse: 0.5 in
 Plastic fiber optic: ①
 Clear object sensor: 24 in

Product Features

Complete line of miniature sensors including clear object detection models

Forward or right-angle viewing with identical optical performance

Stability indicator

Fiber optic models include built-in DIN rail mounting clip

Approvals

UL® Recognized
 CE



11 Series



Overview

The 11 Series is a highly configurable photoelectric sensor with multiple output options including a high current DPDT relay

Sensing Type and Range

Reflex: 20 and 30 ft

Product Features

Quick disconnect base for easy installation and maintenance

Optional logic module provides time delay functions for ON, OFF or both ON/OFF

Approvals

UL



Notes

For additional product detail, see Technical Data and Specifications on **Page V8-T11-6**.

① Range varies with fiber.

20 Series



Overview

These heavy-duty sensors are designed for use in harsh environments with constant exposure to weather and physical abuse

Sensing Types and Ranges

Thru-beam: 700 ft
 Reflex: 35 and 75 ft
 Diffuse reflective: 8 ft
 Defined range diffuse reflective: 15 in

Product Features

Sets the industry standard for rugged construction and long range performance
 Interchangeable logic modules and output devices are contained inside the sealed housing
 Ideal for outdoor use

Approvals

UL Listed
 CSA® Certified



Listed

50 Series



Overview

These high performance sensors feature interchangeable outputs and logic functions in a fully sealed, self-contained package

Sensing Types and Ranges

Thru-beam: 100 ft
 Reflex: 30 ft
 Polarized reflex: 15 ft
 Diffuse reflective: 10, 24 and 72 in
 Glass fiber optic: ①

Product Features

Interchangeable, plug-in output devices and logic modules
 Built-in 360° rotation. 10° tilt ball-swivel base
 Fully potted construction for use in areas subject to wash-down, high shock and/or vibration
 Four output options including a 2A SPDT relay

Approvals

UL Listed
 CSA Certified



Listed

55 Series



Overview

These durable sensors offer high optical performance and a built-in swivel bracket for easy and precise alignment

Sensing Types and Ranges

Thru-Beam: 100 ft
 Reflex: 30 ft
 Polarized Reflex: 15 ft
 Diffuse Reflective: 10, 24 and 72 in
 Glass fiber optic: ①

Product Features

Identical to 50 Series except without provision for interchangeable output or logic functions.
 Ideal for direct connection to programmable controllers
 Available in universal voltage AC/DC versions as well as DC only models
 Built-in, 360° rotation. 10° tilt ball-swivel base
 Fully potted construction for use in areas subject to wash-down, high shock and/or vibration

Approvals

UL Listed
 CSA Certified



Listed

60 Series

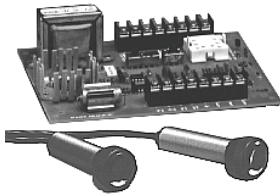

Overview

Separate control units and sensor heads. Control units available in modular plastic units or self-contained with metal case

Sensing Type and Range

Thru-beam: 206 ft

Product Features

High performance thru-beam optics
Control unit can be mounted up to 1000 ft from sensor heads
High temperature sensor heads operate to 212°F (100°C)

Approvals

CSA



Notes

For additional product detail, see Technical Data and Specifications on **Page V8-T11-6**.

① Range varies with fiber.

70 Series



Overview

This high performance family offers a wide choice of sensor heads, control units, output devices, logic modules and accessories to solve virtually any sensing problem

Sensing Types and Ranges

Thru-beam: 15, 32, 369 and 743 ft
Reflex: 23 ft
Curtain-of-light reflex: 6 ft
Diffuse reflective: 36 in
Focused diffuse reflective: 2.5 in
Glass fiber optic: ①

Product Features

Ultra-versatile photoelectric control family
Wide choice of sensor heads, control units, output devices, logic modules, and accessories to solve virtually any sensing problem
Sensor heads may be mounted up to 1000 ft from the control unit
Multiple sensor heads can be connected to a single control unit for special sensing applications
Analog control unit provides a voltage level output proportional to the amount of light received by the sensor detector

Approvals

CSA



80 Series



Overview

These sensors provide extremely long sensing ranges and the flexibility of interchangeable sensor heads and logic modules

Sensing Types and Ranges

Reflex: 50 ft
Diffuse reflective: 12 ft
Focused diffuse reflective: 6 in
Glass fiber optic: ①

Product Features

Combines the advantages of self-contained packaging with the flexibility of interchangeable sensor heads
Nine sensor heads, seven control base units, and three logic modules are available to customize the sensor for your application

Approvals

UL



Technical Data and Specifications

Photoelectric Sensors—Legacy

| Description | E58 18 mm Tubular Series | E64 Terminal Base Series | E65 Miniature Series | 11 Series | 20 Series |
|----------------------|---|----------------------------------|----------------------------------|--|--|
| Operating voltage | 20–264 Vac 10–30 Vdc | 16–240 Vac/dc | 10–30 Vdc | 115–125 Vac 230 Vac | 95–130 Vac 100–125 Vac 200–250 Vac |
| Output function | Light and dark operate models available | Selectable light or dark operate | Selectable light or dark operate | Selectable light or dark operate | Selectable light or dark operate |
| Maximum load current | AC: 300 mA DC: 250 mA (NPN) 100 mA (PNP) | 1A at 250 Vac 2A at 30 Vdc | 100 mA NPN or PNP | Varies by output device from 5 mA to 10A | Varies by output device from 5 mA to 10A |
| Enclosure ratings | NEMA 1, 2, 3, 4, 4X, 6, 12 and 13 | NEMA 1, 3, 4, 12 and 13 IP66 | NEMA 1, 3, 4, 12 and 13 IP66 | NEMA 4 and 13 | NEMA 3, 4, 6 and 13 |
| Response time range | 1 ms to 10 ms | 20 ms | 330 microseconds to 2 ms | 7 ms | 1 ms to 30 ms |

| Description | 50 Series | 55 Series | 60 Series | 70 Series | 80 Series |
|----------------------|--|---|---|---|---|
| Operating voltage | 90–132 Vac at 60 Hz 100–132 Vac at 50 Hz 180–264 Vac at 60 Hz 200–264 Vac at 50 Hz 10–30 Vdc | 20–264 Vac and 15–30 Vdc 10–30 Vdc | 115 Vac 230 Vac 11–15.5 Vdc | Self-contained control units: 115 Vac or 230 Vac versions Modular control units: 9–18 Vdc | 97–130 Vac 204–255 Vac 22–26 Vac 10–30 Vdc |
| Output function | Selectable light or dark operate | Light and dark operate models available | Selectable light or dark operate | Selectable light or dark operate | Light or dark operate (switch-selected on control unit) |
| maximum load current | Varies from 50 mA to 2A | AC/DC units: 300 mA DC units: 250 mA (NPN), 100 mA (PNP) Optional three amp SPDT relay (AC/DC models) | Varies by output device from 5 mA to 10A | Varies by output device from 5 mA to 10A | Varies by model from 50 mA to 1A |
| Enclosure ratings | NEMA 1, 3, 4, 12 and 13 | NEMA 1, 3, 4, 6, 12 and 13 | Heads: NEMA 3, 4, 6, 12 and 13 Control Units: NEMA 12 (enclosed) NEMA 1 (module) | Varies with control unit or sensor head selected | NEMA 1, 3, 4, 12 and 13 |
| Response time range | 2 ms to 18 ms | 1 ms to 11 ms | 1.6 ms to 16 ms | 0.5 ms to 14 ms | 5 ms to 18 ms |

Limit Switches



Proximity Sensors



Photoelectric Sensors



12.1 Sensor Learning Course—Learning Module 23: Limit Switches, Proximity Sensors and Photoelectric Sensors

| | |
|--|-----------|
| Overview—Eaton University Training | V8-T12-2 |
| Welcome | V8-T12-4 |
| Sensor Basics | V8-T12-4 |
| Review 1 | V8-T12-6 |
| Limit Switches | V8-T12-7 |
| Actuators and Operating Heads | V8-T12-9 |
| Limit Switch Types | V8-T12-12 |
| Review 2 | V8-T12-14 |
| Inductive Proximity Sensors | V8-T12-15 |
| Review 3 | V8-T12-17 |
| Inductive Proximity Sensor Influences | V8-T12-18 |
| Review 4 | V8-T12-20 |
| Capacitive Proximity Sensors | V8-T12-21 |
| Capacitive Proximity Sensor Influences | V8-T12-22 |
| Review 5 | V8-T12-23 |
| Photoelectric Sensors | V8-T12-24 |
| Photoelectric Sensor Styles and Uses | V8-T12-26 |
| Modes of Detection | V8-T12-27 |
| Review 6 | V8-T12-29 |
| Excess Gain | V8-T12-30 |
| Environment | V8-T12-32 |
| Review 7 | V8-T12-32 |
| Sensor Output Circuits | V8-T12-33 |
| Switching Logic | V8-T12-36 |
| Output Timing Modes | V8-T12-37 |
| Review 8 | V8-T12-38 |
| Enclosure Ratings | V8-T12-39 |
| IEC Ratings | V8-T12-40 |
| Review Answers | V8-T12-41 |

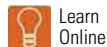

For Customer Service in the U.S. call 1-877-ETN CARE (386-2273),
in Canada call 1-800-268-3578.
For Application Assistance in the U.S. and Canada
call 1-800-426-9184.

Limit Switches, Proximity Sensors and Photoelectric Sensors



Contents

| <i>Description</i> | <i>Page</i> |
|---|------------------|
| Learning Module 23: Limit Switches, Proximity Sensors and Photoelectric Sensors | |
| Welcome | V8-T12-4 |
| Sensor Basics | V8-T12-4 |
| Limit Switches | V8-T12-7 |
| Actuators and Operating Heads | V8-T12-9 |
| Limit Switch Types | V8-T12-12 |
| Inductive Proximity Sensors | V8-T12-15 |
| Inductive Proximity Sensor Influences | V8-T12-18 |
| Capacitive Proximity Sensors | V8-T12-21 |
| Capacitive Proximity Sensor Influences | V8-T12-22 |
| Photoelectric Sensors | V8-T12-24 |
| Photoelectric Sensor Styles and Uses | V8-T12-26 |
| Modes of Detection | V8-T12-27 |
| Excess Gain | V8-T12-30 |
| Environment | V8-T12-32 |
| Sensor Output Circuits | V8-T12-33 |
| Switching Logic | V8-T12-36 |
| Output Timing Modes | V8-T12-37 |
| Enclosure Ratings | V8-T12-39 |
| IEC Ratings | V8-T12-40 |
| Review Answers | V8-T12-41 |

Overview—Eaton University Training

Limit Switches, Proximity Sensors and Photoelectric Sensors

Knowledge Powers Success.

It takes knowledge to succeed. But, knowledge doesn't just happen. It's a continuous process of learning. Only lifelong learning allows you to keep in step with a world that is constantly changing.

So, you need to get smarter about learning and explore new ways of thinking. You need to take advantage of new experiences and employ cutting edge technologies.

Assess and develop your talents. Empower yourself to find the answers and solutions of tomorrow.

Learn. Succeed.

Training at Eaton Corporation

Sensor Learning Course

The following pages contain a complete learning course that will take you through the basic operation and application of limit switches, inductive and capacitive proximity sensors, and photoelectric sensors. Whether you're a novice looking to get up to speed fast, or are already experienced in this area and just want to sharpen your skills, this course will be time well spent.

This course is part of the 101 Basics Series from Eaton University Training, a comprehensive series of learning modules covering a wide variety of power and control subjects.

About Eaton University Training

Eaton University Training exists to keep you, our partners, at the cutting edge of technical and professional development. We provide education solutions, promote a learning culture and foster talent development for our employees, channel partners, industry and academia.

We share our knowledge resources in a number of ways: from traditional classroom to paper-based distance learning programs to a complete web-based virtual learning environment at our electronic campus.

Eaton University Training educational programs put you directly on the path to career success. We partner with you to determine your knowledge needs and help you apply what you learned. And we're committed to ensuring that you gain maximum return from your time and investment.

To browse the latest course offerings and register on-line, visit us at EatonUniversity@eaton.com.

Learning Module 23: Limit Switches, Proximity Sensors and Photoelectric Sensors

**Classroom Interactions**

Eaton University Training classroom activities encourage interaction, collaboration and participation. You play an integral role in what happens. Experienced instructors facilitate a learning environment where you can feel comfortable making mistakes and asking questions. The result is a seamless classroom to on-the-job transition that allows you to directly apply your newfound knowledge, making you and your company more productive and competitive.

- Discover product features, benefits and applications in a product technology solutions seminar
- Gain hands-on experience maintaining electrical equipment or solving simulated power quality problems in one of our state-of-the-art laboratories
- Become qualified in Information Technology solutions by Eaton, such as Bid Manager or Vista, in a computer training class
- Collaborate with your peers in one of our talent development workshops

And it doesn't end there. Eaton University Training offers a full spectrum of personal and professional development options. As new learning needs are identified, our course offerings change to help you meet new challenges.

12

**Virtual Campus**

Our virtual campus offers knowledge resources accessible from anywhere in the world, 24 hours a day, and 7 days a week. It's where you go to register for classroom opportunities, participate in on-line learning courses, or search our library for learning tools including educational videos and technical documentation. You control the content, timing and pace of your learning program.

As technology evolves, Eaton University Training commits to giving you access to the most effective learning tools—right from your desktop.

As an Eaton distributor, you can access Eaton University via the Distributor Resource Center on www.eaton.com. Employees can access us on the Eaton University Intranet.

Customized Learning

Can't find what you're looking for? Please contact us. Eaton University Training has course consultants that work with you to customize a class or make recommendations based on your personal needs.

For example:

- Bring a class to your location, saving you time away from the plant or office
- Customize an existing class, placing emphasis on the subjects your group needs most
- Receive Eaton University product training outside of the regularly scheduled courses
- Connect with technical experts who will answer your specific questions

Start planning your customized learning. E-mail us at EatonUniversity@eaton.com.

We look forward to helping power your success.

Eaton University Training at Eaton Corporation ...

Knowledge Powers Success.

Welcome

Typical Sensors



Welcome to Module 23, which is about **sensors**. As the name implies, **sensors are devices that sense the presence or absence of objects**. Sensors perform a number of functions in automated manufacturing and material handling systems. For example, sensors can determine if an object is present, if tooling is broken, or if product is running down a conveyor line.

This module will take you through the basic operation and application of three major sensor categories: **Limit Switches, Proximity Sensors and Photoelectric Sensors**.

Like the other modules in this series, this one presents small, manageable sections of new material followed by a series of questions about that material. Study the material carefully then answer the questions without referring back to what you've just read. You are the best judge of how well you grasp the material. Review the material as often as you think necessary. The most important thing is establishing a solid foundation to build on as you move from topic to topic and module to module.

A Note on Font Styles

Key points are in **bold**.

12

Sensor Basics

A manual switch enables an operator to interact with a machine. If, for example, an operator sees a problem on a manufacturing line, he could move a switch to stop the line. Or, think of a light switch in your home. If you (the operator) want the light turned on, you have to move the switch.

A sensor can be thought of as an automatic switch. In a factory, a sensor can be used to detect a problem on the line and stop the line automatically. Or, in your home, a sensor could be used as a security device to detect an open window or door.

Sensors have contributed significantly to recent advances in manufacturing technology. Using a sensor makes a process or system more automated and removes the need for human operators to monitor and control the situation.

The three main categories of sensors are limit switches, proximity sensors and photoelectric sensors. Let's take a moment to look at each type of sensor.

Limit Switch

Limit Switch with Standard Roller Lever



A limit switch is an electromechanical device.

A part of the limit switch, called an Actuator, is placed in the path of an oncoming object, such as a box on a conveyor. When the object contacts the actuator, the contacts in the limit switch are opened (or closed, depending on the limit switch's design) to stop (or start) the flow of current in the electrical circuit.

Proximity Sensor

Proximity Sensor Types



This type of sensor uses an electromagnetic field to detect when an object is near.

There is no physical contact between the object and the sensor. Inductive proximity sensors detect only metal objects. Capacitive proximity sensors can sense both metallic and non-metallic objects.

Think of a manufacturing process where the alignment of a part is critical. A proximity sensor can be used to make sure the part is aligned within a certain tolerance. If the part is not properly aligned, the proximity sensor will be triggered.

This type of sensor is generally used to sense at distances less than one inch.

Photoelectric Sensor



This type of sensor uses light to detect the presence or absence of an object.

A **Thru-Beam** photoelectric sensor uses two devices (a light source and a detector) facing each other. Detection occurs when an object blocks or breaks the beam of light passing between them.

Thru-Beam – Beam Complete

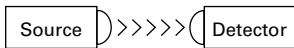

Thru-Beam – Object Detected

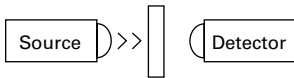

A **Diffuse Reflective** sensor emits a light beam that must be reflected back to it by the target object itself for detection to occur.

Diffuse Reflective – Beam Not Complete

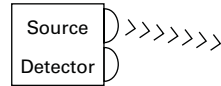

Diffuse Reflective – Object Detected

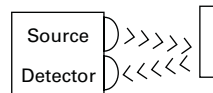

A **Retroreflective Sensing** sensor emits a light beam that is reflected back to the sensor from a retroreflector. When an object blocks the beam between the sensor and the retroreflector, detection occurs. We'll cover more on these types of photoelectric sensors later in this module.

Retro-Reflective/Reflex Mode – Beam Complete

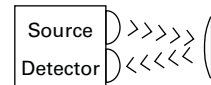

Retro-Reflective/Reflex Mode – Object Detected

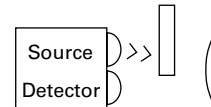

Most electric garage door openers include a photoelectric sensor for safety reasons. If the photoelectric sensor's beam is broken (by a child for example) as the door is going down, the sensor signals the door opener to reverse the direction of the door.

Although environmental factors can affect photoelectric sensors, these devices have a long sensing range. The objects they detect can be of any material.

Sensor Comparison

Each of the three sensor categories has its strengths and weaknesses.

The table below provides you with a comparison.

Sensor Category Comparison

| | Limit Switches | Proximity Sensors | Photoelectric Sensors |
|----------------------------------|---|---|---|
| Method of Detection | Physical contact | Electromagnetic field | Light beam |
| Sensing Range | Physical contact | Close: within 1 in (25.44 mm) | Far: can be 800 ft (243.8m) |
| Target Material | Target must be able to withstand physical contact | Inductive: metallic only Capacitive: metallic and non-metallic | Can be affected by target surface, for example, if the target is shiny or transparent |
| Object Markings | Not able to detect | Not able to detect | Able to detect |
| Cost | Low | Low | Low to high depending upon sensing method |
| Sensor Size | Tend to be large | Small to large | Very small (fiber optic) to large |
| Environmental Sensitivity | Affected by debris | Inductive: electrical interference Capacitive: humidity | Light interference |
| Response Time | Milliseconds | Milliseconds | Microseconds |

In the Workplace

As a conveyor moves the stacked boxes onto a turntable, a sensor detects the boxes in position and tells the machine to start the turntable and index the wrapping material. Another sensor monitors the play out of wrapping material to detect an empty spool and alert set-up personnel. Once the operation ends, the wrapped boxes move on to their shipping destination.

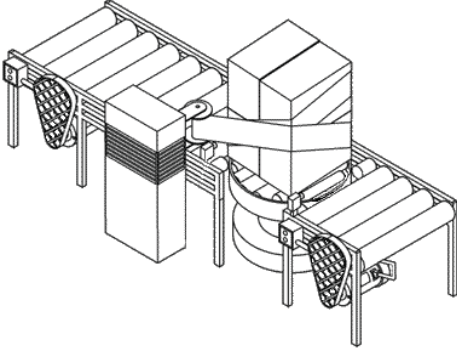

The Sensor “Sees” the Box and Tells the Wrapping Machine to Begin Operating

Thanks to sensors, the repetitive and tedious work done in this factory is handled precisely and reliably by machinery and control systems working together.

Review 1

Answer the following questions without referring to the material just presented. Begin the next section when you are confident that you understand what you’ve already read.

1. Sensors can detect the _____ or _____ of objects.
2. The three main sensor categories are:

3. A limit switch is an _____ device that relies on physical contact with the target.
4. The sensor type that can only detect metallic objects is the _____ sensor.
5. The sensor type that uses a broken beam of light to detect objects is commonly referred to as a _____ sensor.

Answers to Review 1 are on **Page V8-T12-41**.

Limit Switches

Let's now take an in-depth look at the limit switch. It is a commonly used device. If you look around your kitchen, you can find a number of limit switches. For example, limit switches stop your microwave oven from operating unless the door is closed, and they ensure the light in your refrigerator is only on when the door is opened.

Remember, a **limit switch is a mechanical device that requires the physical contact of an object with the switch's actuator to make the contacts change state**. The term limit switch is derived from this operation of the switch. As the object (or target) makes contact with the operator of the switch, it eventually moves the actuator to the "limit" where the contacts change state.

Limit Switch with Adjustable Roller Arm



This mechanical action either opens (in a **Normally Closed [NC]** circuit) or closes (in a **Normally Open [NO]** circuit) the electrical contacts. The contacts then start or stop the flow of current in the electrical circuit.

The switching function can be used to control loads from simple relays to high-current solenoids, from logic devices to PLCs.

Strengths and Weaknesses

As with all devices, the limit switch has its strengths and weaknesses:

Limit Switch Attributes

Attributes

Strengths

Can be used in almost any industrial environment because of its rugged design

Can switch high inductance loads up to 10 amps

Very precise in terms of accuracy and repeatability

Low cost

Weaknesses

Moving mechanical parts wear out

Must touch target to sense

Relatively slow (five times/sec.) compared to electronic devices

Applications

Limit switches are used in a variety of applications. Consider these:

Limit switches can be used to turn off a washing machine if the load becomes unbalanced. In automobiles, they turn on lights when the door is opened.

In industry, limit switches are used to limit the travel of machine parts, sequence operations or to detect moving items on a conveyor system.

Limit Switch Components

A limit switch consists of three main components.

Limit Switch Components

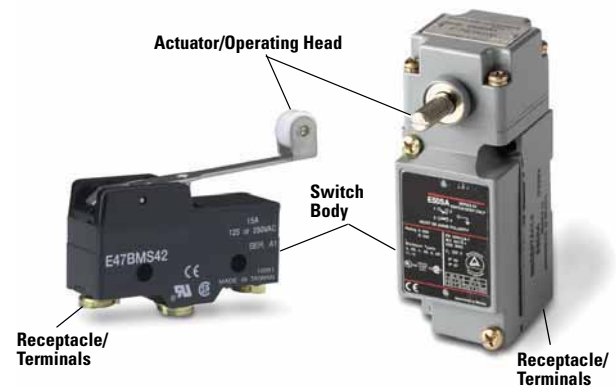

The **actuator** is the part of the limit switch that physically comes in contact with the target. In some limit switches, the actuator is attached to an **operating head**. The operating head translates a rotary, linear or perpendicular "triggering" motion into the motion type needed to open or close the electrical contacts of the switch.

The **switch body** is the component that contains the electrical contact mechanism.

The terminal screw or screw/clamp assembly necessary for wiring is referred to as the **receptacle**.

In the Workplace

At the Marathon T-Shirt Company, boxes of apparel approach the end of the packaging line, ready to be stacked onto pallets. A palletizer with suction-cup grippers picks up a box and swings it around to a waiting pallet.



A Limit Switch in Action

How does the unit know it has reached its sixth layer of boxes? When the pivot arm reaches the top of its vertical travel rod, the arm hits a limit switch. The switch signals the system to send the full pallet down line and sets up an empty pallet to restart the process.

Limit Switch Movement

Let's take a closer look at what actually happens as a limit switch is activated. Imagine a target object moving toward a limit switch actuator.

Limit Switch Movement

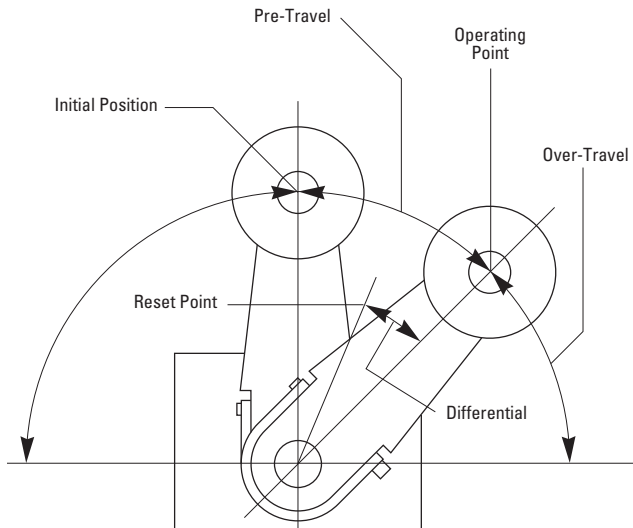

1. The actuator is at its **initial position**. The limit switch contacts are in their normal "untriggered" position.
2. Contact is made with the target object and the actuator moves its **pre-travel** distance. Contacts are still in their normal "untriggered" position.
3. The actuator reaches its **operating point** where the contacts change from their normal "untriggered" position to their "triggered" position.
4. The **differential** is the difference between the operating and release point. Differential is engineered into the switch to guard against the effects of vibration and rapid ON/OFF oscillations of the switch right at the operating point.

Notes

In the case of a lever actuator, there is some **over-travel** allowing the lever to move beyond the operating point.

On plunger actuators, the overtravel distance is a safety margin for the sensor to avoid breakage.

The actuator begins the return to its initial position. The contacts return to their normal "untriggered" position as the actuator reaches its **release point** and resets the contacts.

Limit Switch Movement Definitions

Here are a few other terms that are used in describing the movement of the limit switch actuator:

The **operating force** is the force required to move the actuating element.

The **minimum return force** is the minimum force required to return the actuator to its initial position.

The **total travel** is the maximum allowable distance the actuating element can travel.

The ability of a switch to repeat its characteristics precisely from one operation to the next is called the switch's **repeat accuracy**.

In the Workplace

Inside this sawmill, a high-speed saw quickly reduces logs to construction beams.



Limit Switches Working Where People Cannot

In the process, chips and dust hang in the air. Breathing is impossible in the area without a mask. Even with goggles, it would be impossible to inspect the cutting.

The production department devised a system of limit switches to do the inspecting automatically. A remote operator can configure a set of limit switches to allow the log to be cut to the desired dimensions.

Actuators and Operating Heads

Choosing the proper actuator (also called an **operating head**) for a limit switch depends on a number of application-specific factors. **To select an actuator, you need to know shape, speed, direction and total travel specifications.**

Operating heads fall into two broad types: **Maintained Contact** and **Momentary Contact**. Momentary contacts return to their normal state as soon as the actuator passes its release point. This type of operating head is also called “spring-return.”

With a maintained contact operating head, the contacts remain in the “triggered” position even after the actuator has been released. They are reset only by further mechanical action of the operating head. For example, on rotary operating heads, the contacts are reset by rotation in the opposite direction.

Actuators can take the form of rotary levers or plungers. We will look at specific actuator types on the next few pages.

Rotary Lever Actuators





A typical lever actuator functions something like this: **a cam or plate hits the end of the lever arm, which rotates a shaft and operates the contacts in the switch.**

The rotation may be momentary (spring-returned) or maintained. A lever arm can be a rod or a roller of a fixed or adjustable size. It may be made from any number of materials.



A rotary lever actuator is usually the best choice for the majority of applications. It can be used in any application where the cam moves perpendicular to the lever’s rotational shaft. This type of actuator also offers the benefit of a long life.

Let’s take a look at the different rotary lever actuator types available.

Rotary Lever Actuators and Limit Switches

| | Lever Type | Application |
|---|---------------------|--|
|  | Standard roller | Used for most rotary lever applications. Available in various lengths. Roller typically made of Nylatron® for smooth operation and long wear. |
|  | Ball bearing roller | Used where abrasive dust would cause undue wear of standard nylatron rollers. Also used with high-speed cams. |
|  | Adjustable length | Used where the length of arm required is not known when devices are ordered or where the target size or location may change from day to day. An operator can adjust the arm length before beginning production. |
|  | Forked | Used with maintained contact style switches. When rollers are on opposite sides, one cam will trip the switch and the second will reset the switch. When rollers are on the same side, one cam trips and resets the switch. Applied where the target approaches from two sides, such as a grinder that works back and forth. |
|  | Offset | Used to obtain different cam track dimensions. |

Rotary Lever Actuators, continued

| | Lever Type | Application |
|--|----------------|--|
| One-Way Roller  | One-way roller | Used with reversible cams where operation in one direction only is required. |
| Rod or Loop  | Rod or loop | Used where unusual shape is required. Rod is typically made of steel or nylon. The loop is made of Nylatron. |
| Spring Rod  | Spring rod | Used on conveyors where jam-ups may occur. Flexible rod moves in any direction and eliminates damage to arm or switch. |

12





Plunger Actuators

A typical plunger actuator functions something like this: **a cam or plate hits the end of the plunger, which is pressed in and operates the contacts in the switch.**





A plunger actuator is the best choice to monitor short, controlled machine movements, or where space or mounting restrictions will not permit the use of a lever actuator.

Lets take a look at the different plunger actuator types available.

Plunger Actuators of Various Limit Switches

| | Lever Type | Application |
|--|--------------------------|---|
| Top Push Rod  | Top push rod | Actuation must be done in line with plunger axis. Care should be taken to avoid exceeding the overtravel stated by the manufacturer. A mechanical stop should be used where the possibility of overtravel exists. |
| Side Push Rod  | Side push rod | Should be used where the mounting permits operating from the side only and not the top. As with the top push rod, avoid exceeding recommended overtravel. Available in both momentary and maintained styles. |
| Top and Side Push Roller  | Top and side push roller | The function is similar to push rod styles, except there is a roller attached to the end of the rod. Typically used where a lever arm will not fit for lateral actuation. Roller can be positioned either vertically or horizontally. |
| Pin  | Pin | Most often used where extremely small differentials and operating forces are required. |

Plunger Actuators, continued

| | Lever Type | Application |
|--|------------------------------|---|
| <p>Straight</p>  | Straight | Used where the actuating element travels in same axis as plunger. Available in standard and extended lengths. |
| <p>Lever</p>  | Lever | Used in applications where the cam actuates in line with the plunger but may require a larger differential or where an appreciable side thrust is present. |
| <p>Roller Level</p>  | Roller level | Used in applications where the cam will pass by the switch laterally. |
| <p>Roller Plunger</p>  | Roller plunger | Used in applications where the cam may present some degree of side thrust. Roller helps deflect this. |
| <p>Cat Whisker and Wobble Stick</p>  | Cat whisker and wobble stick | Typically used in conveyor applications to count objects as they pass by. Can be actuated in any direction. |

Mounting Considerations

When applying mechanical limit switches, consideration of the type of actuation needed, the mounting locale of the device and the speed of actuation are very important.

Cam Design

The cam angle should equal the lever arm angle for applications where the cam will not overtravel the actuator. Where relatively fast motions are involved, the cam should be of a shape that does not allow the actuator to receive a severe impact, or that releases the actuator suddenly allowing it to snap back freely.

Cam Design

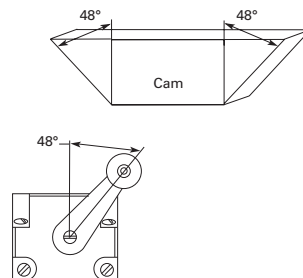

When using side-push or top-push plunger actuators, be sure the cam operates in line with the push rod axis. **Do not use the limit switch body to act as a mechanical stop for the cam in overtravel applications.** Some other type of barrier must be provided as the stop.

Mounting Location

Limit switches should never be mounted in locations that could allow false operations by normal movements of operator or machine components. They should be mounted rigidly, be maintenance accessible and have the cover plate facing that access point.

If liquid intrusion is a possibility, the switch should be mounted face down to allow gravity to prevent seepage through the seals on the operating head. All conduit connections should be tightly sealed.

In applications where machining chips or other debris accumulates, the limit switch should be mounted in a location, or at such an angle, that minimizes buildup on the operating head.

In the Workplace

At this leading frozen food processor, an automatic pallet stacking system is used. This system uses a wobble stick limit switch to detect when the pallets have been loaded to their desired level.

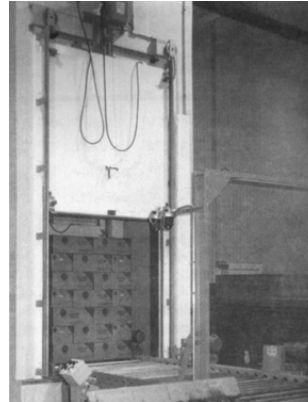

Into the Freezer

The switch then signals the conveyor to send the load through an automatic vertical rise door into the freezer for quick freezing.

Limit Switch Types

There are three basic classifications of limit switches available.

- Standard industrial
- Hazardous location
- Precision

Let's spend some time looking at each.

Standard Industrial Switch

Often the first choice for industrial applications, this switch functions in a variety of rugged industrial environments. **This type of switch can be subjected to oil, grease, dirt, high-pressure wash-down, shock, vibration, and so on.** Typically, these devices meet NEMA® enclosure ratings of 1, 3, 3S, 4, 6, 12 and 13. An explanation of these ratings can be found in "Enclosure Ratings" on **Page V8-T12-39**.

Standard Industrial Switch



- ① Actuator/Operating Head
- ② Switch Body
- ③ Receptacle/Terminals

Most limit switches on the market today are a plug-in type design, which means that the operating head, switch body and receptacle are separate components. **If the switch becomes damaged or fails, it can be replaced in the field in less than a minute, without rewiring the switch.** Simply remove the switch body, and the wiring remains intact in the receptacle. The majority of new industrial applications use the plug-in type due to its flexibility and ruggedness.

Non plug-in types are a popular design for **DIN rail mounted limit switches**. These switches are built to meet dimensional and operational standards set in Europe. They have **typically the same electrical contact and enclosure ratings as the regular heavy-duty switches, but often their electrical and mechanical life is not as long.** They are an economical alternative for applications where the switch is not subjected to physical abuse.

Hazardous Location Switch

The hazardous location switch is ideal for use in harsh or dangerous environments. This switch is tough enough to contain an explosion within itself.

The one-piece switch body/receptacle is much heavier and thicker in construction than standard oil-tight switches. Like standard oil-tight switches, hazardous location switches have removable actuating heads attached to the switch body with four screws.

Hazardous Location Switch



This switch type generally meets NEMA 1 requirements, and the hazardous location requirements of NEMA 7, Class I, Groups B, C and D; and NEMA 9, Class II, Groups E, F and G. Some manufacturers offer models rated NEMA 4X and 13 as well (see "Enclosure Ratings" on **Page V8-T12-39** for more information).

Precision Limit Switch

The precision limit switch is widely used in both commercial and industrial applications, ranging from appliances to farm equipment. It is **often chosen for its precise operating characteristics, small size and low cost.**

Precision Limit Switches



Precision switches are typically available in two types: basic precision and enclosed precision. The basic precision switch is of one-piece construction. The enclosed precision switch is simply a basic switch inside a die cast housing. Basic precision switches are generally not given a NEMA enclosure rating, while some enclosed precision switches can be rated NEMA 4 or 13.

Special Purpose Limit Switch

Some applications require a limit switch to perform a special detection function. Let's take a look at some of the special purpose limit switches.

Special Purpose—Safety Guard



This type of switch is used to ensure safety for the operator of a dangerous machine. A standard limit switch could be false tripped or false actuated, posing a danger to the person operating the machine.

Actuation of this switch occurs only when a keyed interlock is inserted into the key slot. The key is usually mounted on a safety door or machine guard so that when it is closed, the key slides into the slot, actuating the switch.

Special Purpose—Gravity Return

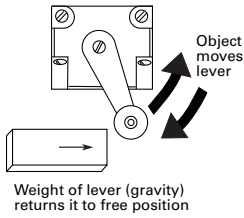

Unlike other rotary limit switches, this switch has no spring return mechanism. **The weight of the operating lever must provide the force to return it to its free position.** This switch is usually mounted with the operating head facing down.

It is often used in applications where very low operating forces from the target are required.

Special Purpose—Neutral Position

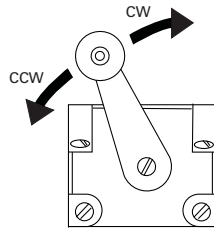

With this limit switch, the **direction of operation can be detected.**

One set of contacts is actuated when the lever is moved in one direction, and a second set of contacts is actuated when the lever is moved in the other direction.

Special Purpose—Two Step

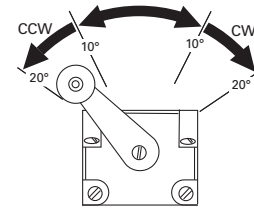

This switch **operates to perform two functions with one switch.** One set of contacts is activated after the lever is rotated 10°, and another set is activated at a 20° rotation (in the same direction).

This switch can monitor an object's height, orientation, position, completeness of assembly, and so on.

In the Workplace

In some manufacturing plants, rooms need to be closed off quickly because of contamination or fire. To help facilitate this process, high-speed doors have been developed. These doors may move as quickly as six feet per second.

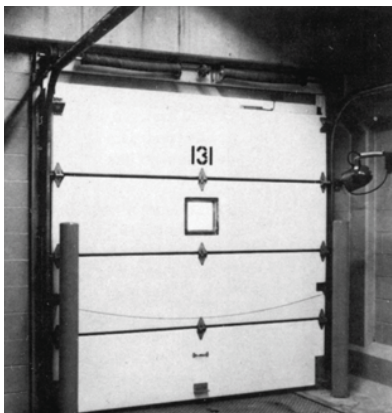

Limit Switches Help Operate This High-Speed Door

At such speeds, the door would destroy itself quickly, if not for the use of limit switches. The limit switches are used to slow the door just before it is fully opened or fully closed.

Review 2

Answer the following questions without referring to the material just presented. Begin the next section when you are confident that you understand what you've already read.

- The three main components of a limit switch are:

Match the terminology to the proper description:

- | | | |
|------------------------|-------|---|
| 2. Initial position | _____ | A. Distance the actuator can travel safely beyond the operating point |
| 3. Pre-travel distance | _____ | B. Maximum allowable distance the actuator can travel |
| 4. Operating point | _____ | C. Actuator and contacts are in the normal, or untriggered position |
| 5. Overtravel | _____ | D. Actuator's position at which the contacts change state |
| 6. Release point | _____ | E. Actuator position where the contacts are reset to their normal "untriggered" state |
| 7. Total travel | _____ | F. Actuator travel from contact with the target until the operating point |
8. The ability of a switch to repeat its characteristics from one operation to the next is called the switch's repeat accuracy. TRUE FALSE

Answers to Review 2 are on **Page V8-T12-41.**

Inductive Proximity Sensors

The inductive proximity sensor can be used to detect metal objects. It does this by creating an electromagnetic field.

With the ability to detect at close range, inductive proximity sensors are very useful for precision measurement and inspection applications.

Strengths and Weaknesses

Inductive Proximity Sensor Attributes

Attributes

Strengths

Immune to adverse environmental conditions

High switching rate for rapid response applications

Can detect metallic targets through non-metallic barriers

Long operational life with virtually unlimited operating cycles

Solid-state to provide a "bounce free" input signal to PLCs and other solid-state logic devices

Weaknesses

Limited sensing range (4 in or 100 mm maximum)

Detects only metal objects

May be affected by metal chips accumulating on sensor face

Applications

Proximity sensors are used in a variety of applications. Consider these:

Proximity sensors can be used to detect the end of travel on a positioning table, to determine speed by counting a gear's teeth, or be used to check if a valve is fully opened or closed.

Proximity sensors can be used to detect the presence or absence of a metallic workpiece or metallic pallets on conveyor lines.

When a robot arm swings around for a pick and place operation, a proximity sensor makes sure the arm actually has a part in its grippers.

In metal machining, proximity sensors can make sure the workpiece is mounted in the fixture, and that the drill bit has not broken off.

How an Inductive Proximity Sensor Works

Inductive proximity sensors produce an oscillating and invisible radio frequency (RF) field at the sensor face. When metal objects are brought into this field, this oscillating field is affected. Each type and size of sensor has a specific sensing range switch point so that metal target detection is very accurate and repeatable.

The presence of a metallic target interrupts the field and alters (by **damping**) the current in the sensor coil (**eddy current** kill) causing the detector circuit to sense the change. The sensor then triggers an output to a connected device.

Components

Let's look at the components and the process step-by-step:

Components

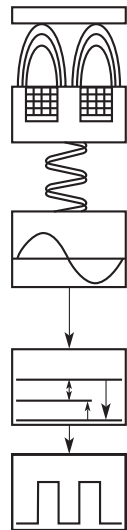

A metal object, or target, enters the sensing field.

The **sensor coil** is a coil of wire typically wound around a ferrite core. If you could see the electromagnetic field created by it, it would be cone shaped. The target will pass through this field.

The ferrite core shapes the field and the size of the coil determines the sensing range.

The **oscillator circuit** causes the field to cycle at a specific set radio frequency (100 kHz to 1 MHz). The presence of metal causes a change in the oscillation, and an eddy current forms on the target. The metallic object **induces** a change in the magnetic field. This change creates a damping effect on the amount of signal that cycles back to the sensor coil.

The **detector circuit** senses the change and switches ON at a particular set point (amplitude). This ON signal generates a signal to the solid-state output.

The **output circuit** remains active until the target leaves the sensing field. The oscillator responds with an increase in amplitude, and when it reaches the set point, the detector circuit switches OFF. The output returns to its normal state.

Hysteresis

Hysteresis is an engineered-in difference between the ON and OFF points.

If they were exactly the same point, there would be a chattering—a very rapid on-off-on-off cycle. That would cause a lot of needless stress on components activated by the circuit.

Hysteresis

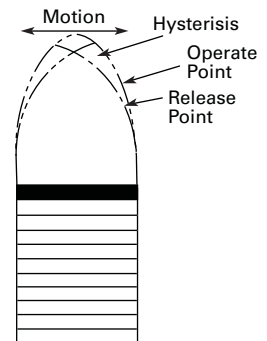







With hysteresis, the **operate point** and the **release point** are slightly different distances from the sensor face.

Proximity Sensor Types

Proximity sensors come in a wide variety of designs to meet the requirements of almost any industrial application. Let's take a brief look at the types that are available.

Proximity Sensors

| | Type | Application |
|--|----------------------------|--|
| Modular Limit Switch Type  | Modular limit switch type | The modular design can be tailored for many application types. Components can be easily switched out for short-run manufacturing changes. |
| Unitized Limit Switch Type  | Unitized limit switch type | The sealed body protects the components in corrosive environments. |
| Tubular  | Tubular | This is the design of choice for a growing number of applications. The small size allows for easy mounting in a fixture or for use in tight spaces found on many assembly lines. |
| Right Angle Tubular  | Right angle tubular | This style enables mounting in tight locations. |
| High Current Tubular  | High current tubular | Enables the smaller tubular design to carry extremely large inrush and continuous currents. Excellent for heavy equipment such as lift trucks. |
| Composite Housing  | Composite housing | This corrosion-resistant unit performs well in high wash-down areas such as food processing, or places where caustic chemicals abound. |
| Pancake  | Pancake | The extra wide coil on this unit achieves the widest and farthest range available: 3.94 in. Ideal for oil rig applications and assembly of large parts. |

In the Workplace

Without proximity sensors, the tips of the digits on the grippers of a robotic arm would be numb.



Proximity Sensors Allow a Robotic Arm to Safely Handle Fragile Components

Coupled with the robot's software control program and the responsive sensing ability of proximity sensors, a robot can grasp an object and not crush it.

Review 3

Answer the following questions without referring to the material just presented. Begin the next section when you are confident that you understand what you've already read.

1. Match the sensor component name to the correct picture.

1 a. Oscillator _____
 b. Output _____
 c. Detector _____
 d. Sensor coil _____

2

3

4

Match the proximity sensor component with its function.

- | | | |
|----------------|-------|---|
| 2. Sensor coil | _____ | A. Sets up an electromagnetic field to create a wave pattern |
| 3. Oscillator | _____ | B. Alerts the electrical circuit that an object has been detected |
| 4. Detector | _____ | C. Shapes the electromagnetic field |
| 5. Output | _____ | D. Looks for a change in frequency |
6. Hysteresis is the gap between the operate point and the release point to smooth the operation of the sensor. TRUE FALSE

Answers to Review 3 are on **Page V8-T12-41**.

Inductive Proximity Sensor Influences

When applying inductive proximity sensors, it is important to understand the sensing range and the factors that influence that range. **The sensing range refers to the distance between the sensor face and the target.** It also includes the shape of the sensing field generated through the coil/core.

There are four main concerns when selecting and applying proximity sensors:

- Target considerations (material, size, shape and approach)
- Coil size and shielding
- Sensor mounting requirements
- Environment

12

Target Material

You need to know the target's material. This information will help you determine the maximum sensing distance. Exceed this distance, and the damping effect necessary to trip the sensor's output will not be created—and the sensor will fail to sense the target.

Proximity sensors work best with ferrous metals.

Though these sensors detect other metals, the range will not be as great. Generally, the less iron in the target, the closer the target has to be to the sensor to be detected.

Manufacturers generally provide charts showing the necessary correction factors for various types of metals when applying their sensors. Each sensor style will have a correction factor to enable calculation for a particular target material.

Target Size

The size of the target also matters. If you run a target smaller than the sensor's "standard size," sensing range will decrease. This is because a smaller target creates a weaker eddy current. However, a bigger target does not mean a longer sensing range.

The thickness of the target does not impact sensing range much. However, a very thin non-ferrous target can actually achieve a greater sensing range because it generates an eddy current on both sides (known as the foil effect).

So, how big should the target be? **The rule of thumb is: the size of the sensor's diameter, or three times the sensor's sensing range, whichever is greater.**

Target Shape

The shape of the target can have an impact on the sensing range. A round object, or an object with a rough surface can affect the damping effect of the sensor, and may require a closer sensing distance. Using a larger sensor size or an extended range sensor will also minimize this effect.

Target Approach

How the target approaches the sensor matters as well.

When an object comes at the sensor straight on, that's an **axial approach**. With this type of approach, you will need to protect the sensor physically. Allow for 25% overtravel.

Axial Approach

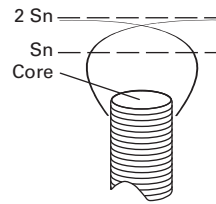

Hysteresis tends to be greater for an axial approach than a lateral approach.

Lateral Approach

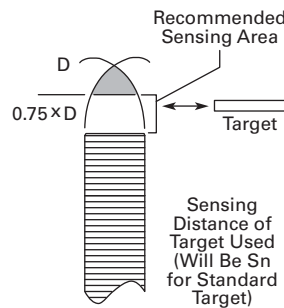

On a slide-by, or **lateral approach**, the target approaches the center axis of the sensing field from the side.

The target should not pass closer than the basic tolerance built into the machine design. Targets bumping into your sensor are a sure guarantee of eventual poor sensor performance.

For both approach types, make sure the target passes not more than 75% of the sensing distance from the sensor face. It is in this "tip" area that variations in the sensing range occur.

Coil/Core Size

An important factor in the range of the sensor is the construction of the coil/core. An open coil with no core will produce a field that could be actuated by a target from any direction. That wouldn't be very practical for industrial applications.

For an inductive proximity sensor, the sensor **coil** that generates the field fits inside of a ferrite core. This cup-shaped piece of ferrite material is called a **cup core**. This core directs the field and shapes it.

Coil/Core Construction

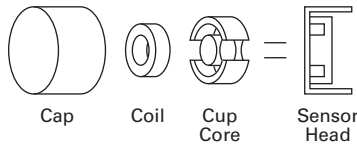

A protective **cap** prevents dust or other environmental hazards from entering the sensor.

Mounting Considerations

A shielded sensor can be fully **embedded** in a metal mounting block without affecting the range. It is sometimes referred to as a flush mount sensor.

A non-shielded sensor needs clearance around it (called the metal-free zone) which is determined by its sensing range. Otherwise, the sensor will sense the metal mounting and be continuously operating.

The design of a sensor can affect how it is mounted.

Mounting two sensors closely together can also be a problem. If you position two proximity sensors too close together—either side by side or facing each other head to head—the two fields will clash with one another. **Each sensor needs to be mounted at least three times its own sensing range away from the other.**

The use of an alternative frequency head on one of the sensors will prevent adjacent sensors' sensing fields from interacting.

Clear Zone

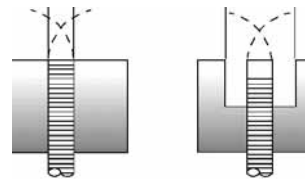

Shielding

To focus the intensity of the field, the coil can be **shielded**. In a standard range sensor, the ferrite cup core shapes the field to emanate straight from the sensing face of the sensor. In a sense, shielding it.

An extended range coil/core assembly does not use the standard cup core, just a core of ferrite. This **unshielded** device allows the extension of the sensing range. There is less ferrite to absorb the electromagnetic field, so its range is wider and a little longer.

The decision to use a non-shielded sensor will impact the mounting of the sensor, as we will discuss that next.

Shielding

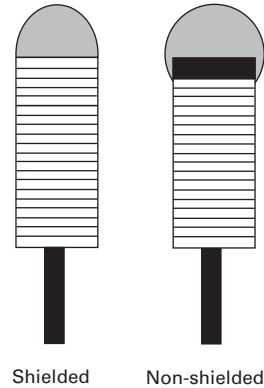

In the Workplace

At an auto manufacturing plant, a drilling operation is performed on the valve blocks to allow for mounting the cover plates. The operation is totally unmanned.

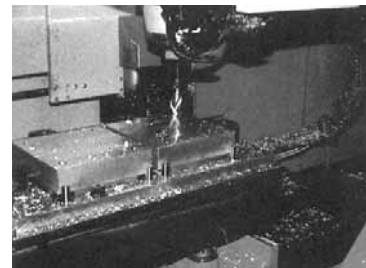

An Inductive Proximity Sensor Monitors Drilling Operation

The drill bit must form holes in an extremely hard material. Breaking drill bits is a fairly common occurrence. For this reason, a proximity sensor is in place. If a break occurs, the sensor signals the system to stop the operation so the drill bit may be replaced.

Environment

The sensor's environment can affect its performance dramatically. Let's take a look at some of these environmental factors.

Debris can accumulate on the sensing cap, changing the range of the sensing field. In an application where metal chips are created, the sensor should be mounted to prevent those chips from building up on the sensor face. If this is not possible, then coolant fluid should be used to wash the chips off the face. An individual chip generally doesn't have enough surface area to cause the sensor to turn on, but several of them could extend the sensing range and interfere with the accuracy of the sensor.

Magnetic fields caused by electrical wiring located in the vicinity may affect sensor operation. If the field around the wires reaches an intensity that would saturate the ferrite or the coil, the sensor will not operate. Sensors used in areas with high frequency welders can also be affected. To compensate for a welder, weld field immune sensors can be installed. Or, if the sensor is used with a PLC, a time delay can be programmed to ignore the signal from the sensor for the time period that the welder is operating.

Radio transceivers (such as a walkie-talkie) can produce a signal with the same frequency as the oscillator circuit of the sensor. This is called radio frequency interference (RFI). Most manufacturers have taken steps to provide the maximum protection against RFI and false operation of the sensor.

Electrical interference from nearby motors, solenoids, relays and the like could have an affect on sensor operation as well. **An induced line or current spike** (called a showering arc or EFT) **can cause a false operation of the sensor.** This spike can be produced by the electrical arc created when an electrical/mechanical switch or a contactor closes. If the lines connecting the sensor and these devices are adjacent and parallel to one another, the spike will affect the sensor. Most codes and specifications call for a separation of control and power leads so this is not often a problem.

The ambient temperature can affect sensing range. The effect is referred to as temperature drift. The sensing range can change by as much as $\pm 10\%$.

Because sensing ranges can vary due to component, circuit and temperature variations, along with the effects of normal machine wear, **sensors should be selected based on sensing the target at 75%, and releasing at 125% of the rated sensing distance.**

Sensing Distance Tolerances

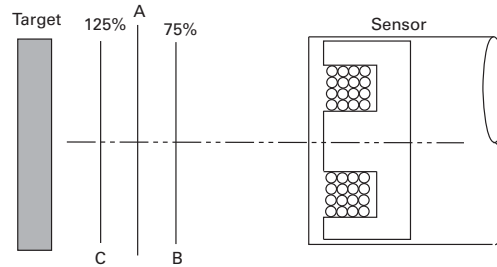

A = Rated Sensing Range
B = Maximum Usable Sensing Range
C = Maximum Reset / Release Range

In the Workplace

On the automated processing line at Harris House Paints, a can would occasionally come through the packaging process without a lid. Lids entered the line through a gravity feed and occasionally a lid would get momentarily hung up.



An Inductive Proximity Sensor Keeps a Lid on Things

By mounting an inductive proximity sensor over the passing cans, the line could reject a can with a missing lid.

Review 4

Answer the following questions without referring to the material just presented. Begin the next section when you are confident that you understand what you've already read.

- Inductive proximity sensors work best with _____ metals.
- The target size rule of thumb is: the size of the sensor's diameter, or three times the sensor's sensing range, whichever is greater. TRUE FALSE
- A target with a rough surface has no impact on the sensing range. TRUE FALSE
- A slide-by approach to the sensor is called a lateral approach. TRUE FALSE
- A straight on approach is called an axial approach. TRUE FALSE
- When two sensors are to be mounted side-by-side, the use of an alternate frequency head on one of the sensors will not prevent the sensors' sensing fields from interacting. TRUE FALSE

Answers to Review 4 are on **Page V8-T12-41**.

Capacitive Proximity Sensors

Let us now turn our attention to another proximity sensor, the capacitive proximity sensor. This sensor operates much like an inductive proximity sensor, but its means of sensing is much different.

Capacitive Proximity Sensors



Capacitive proximity sensors are designed to detect both metallic and nonmetallic targets. They are ideally suited for liquid level control and for sensing powdered or granulated material.

Strengths and Weaknesses

Consider these strengths and weaknesses of the capacitive proximity sensor:

Capacitive Proximity Sensor Attributes

Attributes

Strengths

Can detect both metallic and nonmetallic objects at greater ranges than inductive sensors

High switching rate for rapid response applications (counting)

Can detect liquid targets through non-metallic barriers (glass, plastic)

Long operation life, solid-state output for "bounce free" signals

Weaknesses

Affected by varying temperature, humidity and moisture conditions

Not as accurate as inductive proximity sensors

Applications

Here are some examples showing how the detection power of capacitive proximity sensors is used:

- **Liquid level detection applications**, such as preventing overfilling or underfilling, are common in the packaging industry
- **Material level control applications**, such as assuring that a sleeve of labels on a labeling line is not empty
- **Counting applications**, such as tracking units passing a point on a conveyor
- **Induction molding process**, detection of level of plastic pellets in feed hopper

Operation of the Capacitive Proximity Sensor

A capacitor consists of two metal plates separated by an insulator (called a **dielectric**). **The operation of this type of sensor is based on dielectric capacitance**, which is the ability of a dielectric to store an electrical charge.

The distance between the plates determines the ability of the capacitor to store a charge.

Measuring the change in capacitance as an object enters the electrical field can be used as an ON/OFF switching function.

Capacitor Operation

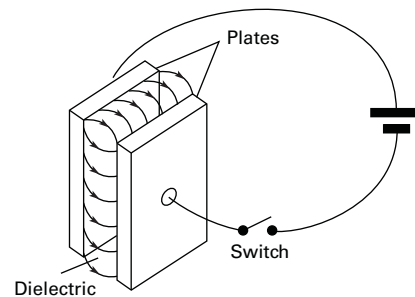

When this principle is applied to the capacitive proximity sensor, **one capacitive plate is part of the switch, the enclosure (the sensor face) is the insulator. The target is the other "plate."** Ground is the common path.

Capacitive proximity sensors can detect any target that has a dielectric constant greater than air. Liquids have high dielectric constants. Metal also makes a good target.

Capacitive Proximity Sensor Operation

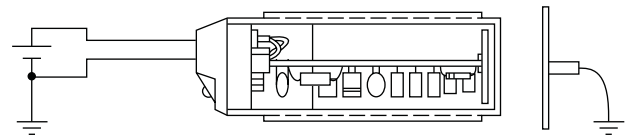

The capacitive proximity sensor has four basic elements: a sensor (which is a dielectric), an oscillator circuit, a detector circuit and an output circuit.

As an object approaches the sensor, the **dielectric constant of the capacitor changes**. The oscillator circuit's **oscillation begins when feedback capacitance is detected**. This is just the opposite in the inductive proximity sensor, where the oscillation is damped when the target is present.

Oscillator Damping

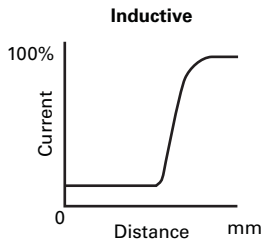

The **detector circuit** monitors the oscillator's output. When it detects sufficient change in the field, it switches on the output circuit.

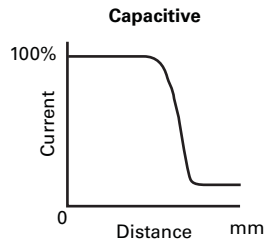

The **output circuit** remains active until the target leaves the sensing field. The oscillator responds with a decrease in amplitude, and when it is no longer receiving sufficient capacitance feedback, the detector circuit switches OFF.

There is a built-in **difference between the operate and release amplitudes to provide hysteresis.**

In the Workplace

As oil pours into this storage tank, a capacitive proximity sensor near the top signals the fill valve to close once the tank reaches capacity.



Capacitive Proximity Sensors in a Liquid Level Detection Application

Another sensor near the bottom alerts the filling system if the level of the tank becomes too low.

Capacitive Proximity Sensor Influences

Many of the same factors that influence the sensing range of inductive proximity sensors, also influence the sensing range of capacitive proximity sensors.

Typically, capacitive sensors have a greater sensing range than inductive sensors.

Sensing distance for capacitive proximity sensors is dependent on plate diameter. With inductive proximity sensors, the size of the coil is the determining factor.

Typical Proximity Sensing Ranges

| Sensor with a Tubular Diameter of: | Inductive Unshielded Sensor | Capacitive Unshielded Sensor |
|------------------------------------|-----------------------------|------------------------------|
| 18 mm | 8 mm | 15 mm |
| 30 mm | 15 mm | 25 mm |
| 34 mm | — | 35 mm |

Sensitivity Adjustment

Most capacitive proximity sensors are equipped with sensitivity adjustment potentiometers. Because the sensor measures a dielectric gap, it is important to be able to compensate for target and application conditions and adjust the sensing range.

Target Material and Size

A capacitive sensor should not be hand-held during set up. Because your hand has a dielectric constant greater than air, the sensor may detect your hand rather than the intended target.

Capacitive sensors can detect both ferrous and non-ferrous materials equally well. **There is no derating factor to be applied when sensing metal targets.** But, other materials do affect the sensing range.

Because they can be used to detect liquid through a nonmetallic material such as glass or plastic, you need to ensure that the sensor detects just the liquid, not the container. **The transparency of the container has no effect on the sensing.**

For all practical purposes, the target size can be determined in the same manner as was discussed in "Target Size" on **Page V8-T12-18** for inductive proximity sensors.

Environment

Many of the same factors that affect inductive proximity sensors, also affect capacitive sensors, only more so.

- Embeddable mounting—capacitive sensors are generally treated as **non-shielded devices**, and therefore, **are not embeddable**
- Flying chips—they are **more sensitive to both metallic and nonmetallic chips** and residue
- Adjacent sensors—**more space between devices is required** due to the greater, non-shielded sensing range
- Target background—because of both the greater sensing range, and its ability to sense metallic and nonmetallic materials, **greater care in applying these sensors is needed when background conditions are present**
- Ambient atmosphere—the **amount of humidity in the air may cause a capacitive sensor to operate** even when no target is present
- Welding magnetic fields—capacitive sensors **are generally not applied in a welding environment**
- Radio Frequency Interference (RFI)—in the same way that inductive proximity sensors are affected, **RFI interferes with capacitive sensor circuitry**
- Showering arc (EFT)—**induced electrical noise affects these sensors** in the same way it does for an inductive sensor

In the Workplace

On the fill line at Bud Springs Natural Water, two liter plastic bottles pass along beneath a fill nozzle.



A Capacitive Proximity Sensor “Sees Through” a Wall to Find the Target

As water fills each bottle, a capacitive proximity sensor detects when the water reaches the specified level. As the sensor is more sensitive to water than it is to plastic, the sensor can “see through” the bottle wall.

Review 5

Answer the following questions without referring to the material just presented. Begin the next section when you are confident that you understand what you’ve already read.

1. The operation of a capacitive proximity sensor is based on dielectric capacitance. TRUE FALSE
2. The four main parts of a capacitive proximity sensor are:

3. By measuring the change in capacitance as an object enters the field generated by the oscillator, it can be used for an on/off switching function. TRUE FALSE
4. When feedback capacitance is detected, the oscillation ends. TRUE FALSE
5. When sensing metal targets, a derating factor must be applied. TRUE FALSE
6. The transparency of the container has no effect on the sensing. TRUE FALSE

Answers to Review 5 are on **Page V8-T12-41**.

Photoelectric Sensors

The photoelectric sensor is a device with tremendous versatility and relatively low cost. Photoelectric sensors can detect objects more quickly and at further distances than many competitive technologies. For these reasons, photoelectric sensors are quickly becoming one of the most popular forms of automatic sensing used in manufacturing.

Photoelectric Sensors



Applications

Photoelectric sensors can provide solutions to a number of sensing situations. Some of the common uses for photoelectric sensors include:

Material Handling. A sensor can ensure that products move along a conveyor line in an orderly manner. The sensor will stop the operation if a jam occurs. And items can be counted as they move down the line.

Packaging. Sensors can verify that containers are filled properly, labeled properly and have tamper-proof seals in place.

Machine Operation. Sensors can watch to verify that a machine is operating properly, materials are present and tooling is not broken.

Paper Industry. Sensors can detect web flaws, web splice, clear web and paper presence, while maintaining high web speeds.

Design Flexibility

Photoelectric sensors offer design flexibility to handle many types of situations. There are a variety of ways the transmitter and receiver can be arranged to meet the needs of the application.

Modes of Operation

We will briefly introduce you to these modes, and fully explain them later.

Photoelectric Sensor Operation Modes

| Mode | Description |
|------------------------------------|---|
| <p>Thru-Beam</p> | <p>Thru-beam</p> <p>A source unit in one location sends a light beam to a detector unit in another location. An object is detected when it passes between the source unit and the detector unit, interrupting the light beam.</p> |
| <p>Reflex</p> | <p>Reflex (retro-reflective)</p> <p>The source and detector are housed in one package and placed on the same side of the target object's path. When the object passes by, the source signal is reflected back to the detector by a retroreflector.</p> |
| <p>Diffuse Reflective</p> | <p>Diffuse reflective</p> <p>The source and detector are housed in one package and placed on the same side of the target object's path. When the object passes by, the source signal is reflected back to the detector off the target object itself.</p> |
| <p>Background Rejection</p> | <p>Background rejection (Perfect Prox[®])</p> <p>This is a special type of diffuse reflective sensor that includes two detectors. This arrangement allows the sensor to detect targets reliably within a defined range, and to ignore objects just outside of this range. Unlike a standard diffuse reflective sensor, color or reflectivity has minimal effect on the sensing range of a Perfect Prox sensor.</p> |

In the Workplace

At the tollbooth, the gate raises only when you have tossed in your coins. But how does the gate know when to drop back into place?



A Photoelectric Sensor Prevents Commuters from Following You Through the Toll Booth for Free

The gate is controlled by a photoelectric sensor that detects your car as it passes through the beam.

Basic Operation of Photoelectric Sensors

The operation of the photoelectric sensor is quite simple. **A source LED sends a beam of light, which is picked up by a photodetector.**

When an object moves into the path of the light beam, the object is detected.

Let's look at how a photoelectric sensor works.

Photoelectric Sensor Operation

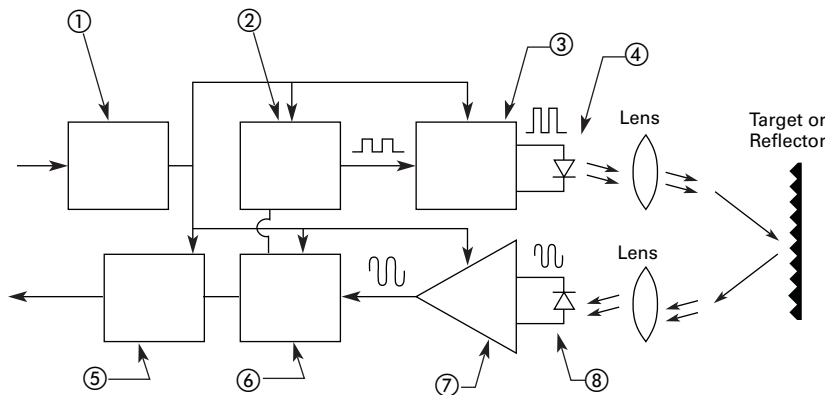

Notes

- ① **Power Supply:** Provides regulated DC voltage and current to the sensor circuitry.
- ② **Modulator:** Generates pulses to cycle amplifier and LED at desired frequency.
- ③ **Source Current Amplifier**
- ④ **Source LED**
- ⑤ **Output:** Performs switching routine when directed to do so by the demodulator.
- ⑥ **Demodulator:** Sorts out the light thrown out by the sensor from all other light in the area. If the demodulator decides the signals it receives are okay, it signals the output.
- ⑦ **Detector Amplifier:** Blocks current generated by the background light. It also provides amplification of the detected signal to a usable level, and sends it through to the demodulator.
- ⑧ **Photodetector:** Either a photodiode or a phototransistor device, selected for a maximum sensitivity at the source LEDs emitted light wave-length. Both the source LED and the detector have protective lenses. When the detector picks up the light, it sends a small amount of current to the detector amplifier.

The Light Source







The light generated today by a photoelectric sensor comes from light emitting diodes, called LED. Using LEDs offers many significant advantages:

- Can be rapidly switched and instantly turned ON and OFF
- Extremely small
- Consume very little power
- Generate a negligible amount of heat
- Life exceeds 100,000 hours (11 years) continuous use
- Easily modulated to block false sensor triggering from ambient light

Photoelectric Sensor Styles and Uses

General Purpose

General Purpose Photoelectric Sensors

| | Style | Application |
|---|-------------------|--|
| Limit Switch Type  | Limit switch type | A modular head, sensor body and receptacle enable use in a variety of situations. Wide detection range. Popular replacement for standard limit switch applications. |
| Tubular  | Tubular | Small, easy to mount body enables mounting within machinery and other tight places. This sensor comes end sensing and right angle view packages, depending upon the type of mounting required. |
| Harsh Duty  | Harsh duty | Heavy-duty construction makes this sensor ideal for rugged environments. |
| Compact  | Compact | A family of high performance AC/DC and DC photoelectric sensors in a familiar package. |
| Fiber Optics  | Fiber optics | Made for fast response and for sensing in very tight areas. The cables are made of individual glass or plastic fibers and contain no electronics. |
| Terminal Base  | Terminal base | Self-contained in an impact-resistant, resin-molded case, these devices have pre-wired cables or terminal connections. |
| Miniature  | Miniature | A complete line of miniature photoelectric sensors for optimum placement and protection with no compromise in performance. |

Fiber Optics

Applying **fiber optic** technology to photoelectric sensors means applications with space restrictions are not a problem. A fiber optic cable can detect objects in locations too jammed for a standard sensor. **Fiber optic cable is available in sizes as small as 0.002 inches in diameter.**

Glass Fiber Optic Cable

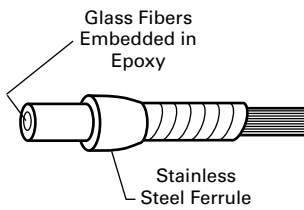

A glass fiber optic cable is made up of a large number of individual glass fibers, sheathed for protection against damage and excess flexing. Plastic fiber optic cables include a single plastic fiber in a protective coating. Neither type of cable contains electronics.

Because light—rather than

current—travels down these cables, **the signal is unaffected by electromagnetic interference (EMI) and vibration.** The design also has built-in immunity to electrical noise and the inaccurate readings regular sensors can get.

Fiber optics can withstand high temperatures; plastic up to 158°F (70°C), standard glass up to 480°F (249°C), and specialized high temperature versions up to 900°F (482°C). Glass fibers can stand up to the harsh wash-down chemicals used in many food, beverage and pharmaceutical applications.

However, fiber optics have their disadvantages. They have a limited sensing distance, so they can be used only in tight areas. The maximum distance for the thru-beam design is just 15 inches. Also, these sensors have a small sensing area. A small drop of water or piece of dirt can easily fool fiber optics.

In the Workplace

In this cookie kitchen, fiber optic photoelectric sensors are placed in a hot oven. As long as the sensors detect motion as the trays of cookies move by, the oven stays on.



A Photoelectric Sensor Prevents Cookies from Being Burned

If the conveyor stops, the sensors will detect light or dark for too long, and the output device will shut the oven down.

Modes of Detection

In most applications, photoelectric sensors **generate an output** any time an object is detected.

Light Operate vs. Dark Operate

If this occurs **when the photodetector sees light**, the sensor is said to be working in the **light operate** mode.

Light Operate and Dark Operate—Reflex Mode Example

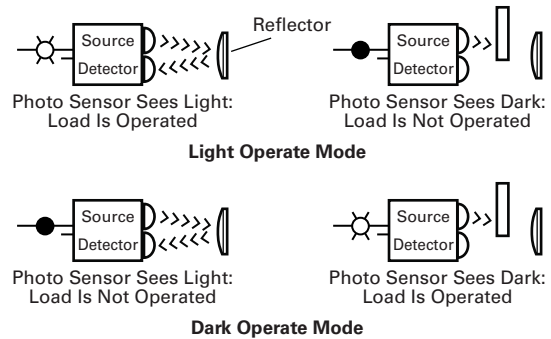

If the control **generates an output when the photodetector does not see light**, the control is said to be working in the **dark operate** mode.

Earlier, we briefly described the four basic operating modes that photoelectric sensors offer. These are:

- Thru-beam
- Reflex (retro-reflective)
- Diffuse reflective
- Background rejection (Perfect Prox)

Let's now take some time to understand how each method works.

Thru-Beam

Separate light source and detector units face one another across an area. The column of light traveling in a straight line between the two lenses is the effective sensing beam. An object crossing the path has to completely block the beam to be detected.

Thru-Beam Attributes

| Attributes |
|--|
| Strengths |
| Long sensing distance (up to 800 ft) |
| Highly reliable |
| Can see through opaque objects |
| Weaknesses |
| Two components to mount and wire |
| Alignment could be difficult with a longer distance detection zone |

Thru-Beam Operation

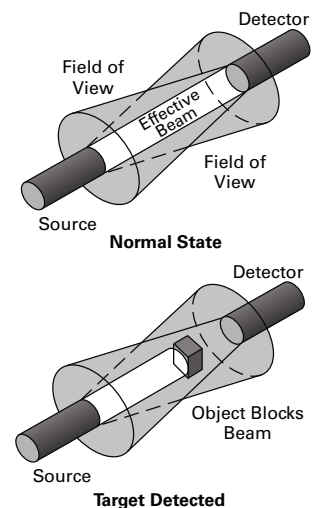

Reflex or Retro-Reflective

The source and detector are positioned parallel to each other on the same side of the object to be detected. Another element, called a retroreflector, is placed across from the source and detector. The retroreflector is similar to a reflector on the back of a bicycle. The retroreflector bounces the light from the source back to the detector.

When a target object passes between the source/detector unit and the retroreflector, the beam is no longer reflected, and the target is sensed. The target has to block the entire beam.

In some cases, a reflex sensor can be falsely triggered by reflections from a shiny target's surface. To avoid this, a **polarized reflex sensor** can be used. The polarizing filter on the sensor ensures that only the light reflected by a retroreflector is recognized by the sensor.

Reflex Attributes

| Attributes |
|--|
| Strengths |
| Medium range sensing distance |
| Low cost |
| Ease of installation |
| Alignment does not need to be exact |
| Polarizing filter allows detecting shiny surfaced objects without false tripping |
| Weaknesses |
| Reflector must be mounted |
| Problems detecting clear objects |
| Dirt on retroreflector can hamper operation |
| Not suitable for detecting small objects |

Reflex Operation

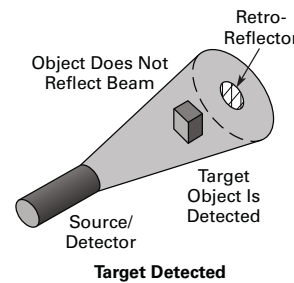
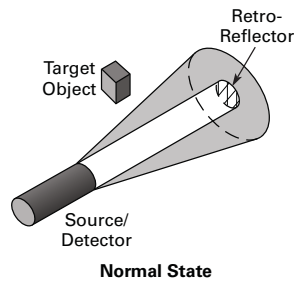

Diffuse Reflection

The source and detector are positioned on the same side of the target. The two components are aligned so that their fields of view cross.

When the target moves into the area, light from the source is reflected off the target surface back to the detector.

Diffuse Reflection Operation

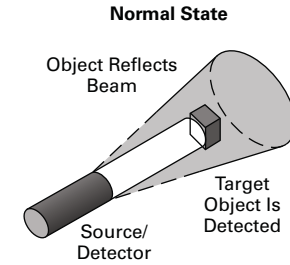
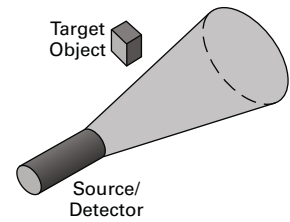

Diffuse Reflective Attributes

| Attributes |
|--|
| Strengths |
| Application flexibility |
| Low cost |
| Easy installation |
| Easy alignment |
| Many varieties available for many application types |
| Weaknesses |
| Short sensing distance (under 10 ft) |
| Sensing distance depends on target size, surface and shape |

Background Rejection (Perfect Prox)

This detection scheme is really a **special type of diffuse reflective sensor**. It combines **extremely high sensing power with a sharp optical cut-off**. This allows the sensor to reliably detect targets regardless of color, reflectance, contrast or surface shape, while ignoring objects just outside of the target range.

This method **uses two different photo-detectors**. For the Perfect Prox unit with a six-inch range, the near detector has a range of 0 to

24 inches. Its far detector has a range of 6 to 24 inches.

Objects closer than six inches are detected only by the near detector. Objects between 6 and 24 inches are detected by both detectors.

If the near signal is stronger than the far signal, the sensor output is ON. If the far signal is stronger or equal to the near signal, the output is OFF. The result is a sensor with high **excess gain** for six inches, followed by a sharp cut-off.

Perfect Prox Sensor

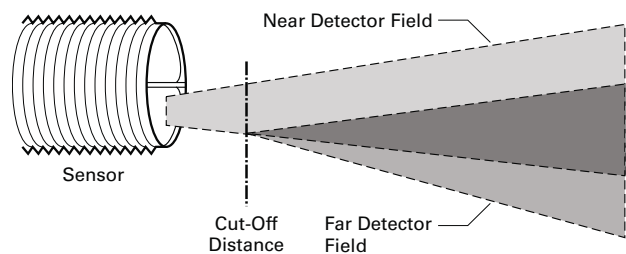

In the Workplace

Hobbes Gear wanted to reduce the number of gears rejected on their line. One critical process is the automatic drilling of the gear's mounting hole. To increase the reliability of the inspection process, Hobbes installed a Perfect Prox sensor.

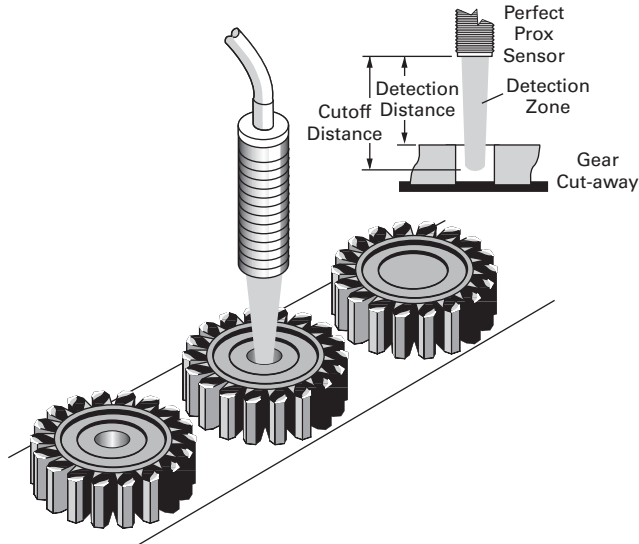

A Perfect Prox is "Inspector #12"

The sensor is set to check for the presence of the machined hole in the gear. If the hole is present, the sensor's light shines through it, to the conveyor belt. The belt is just beyond the sensor's sensing distance. If a missing hole is detected, the sensor signals an air-operated cylinder plunger to reject the gear.

Review 6

Answer the following questions without referring to the material just presented. Begin the next section when you are confident that you understand what you've already read.

1. The four modes of detection are:

2. If the photoelectric sensor control generates an output when the photodetector does not see light, the control is working in the dark operate mode. TRUE FALSE

Match the mode of detection with its definition.

3. Mode of detection that senses by reflecting light off the objects _____ A. Reflex
4. Sensing mode that has the longest range _____ B. Perfect Prox
5. Sensing mode that combines extremely high sensing power with a sharp optical cut-off _____ C. Thru-beam
6. A polarizing filter used with this sensing mode ensures that only the light reflected by a retro-reflector is recognized by the sensor _____ D. Diffuse reflective

Answers to Review 6 are on **Page V8-T12-41**.

Excess Gain

Definition

Excess gain is a measurement of how much sensing power a photoelectric sensor has available beyond the power required to detect an object.

An excess gain of 1.00 at a given range means there is exactly enough power to detect an object **under perfect conditions at that range**. In other words, **the range at which the excess gain equals 1.00 is the maximum range of the sensor**.

Every model of sensor comes with an excess gain chart to help you determine the excess gain for an application's sensing distance.

However, we have to take into consideration the following real-world variables:

- Target size
- Target color
- Target surface texture
- Ability to block the beam
- Background
- Application environment

In the real world, there is contamination—dust, humidity and debris—that can settle on the lenses and reduce light transmission. Furthermore, each individual target may vary slightly from the next in color, reflectivity or distance from the sensor.

If you use a sensor with an excess gain of exactly 1.00, you stand an excellent chance of not sensing the target reliably. To cover yourself, **you need a sensor with the highest excess gain possible at the intended range**. This ensures the sensor will continue to operate reliably when you need it. As the level of contamination gets worse, more excess gain will be needed to get past the poor visibility.

Thru-Beam

This type of sensor's excess gain is the simplest to measure. **Excess gain is almost exclusively a function of the separation between the source unit and the detector unit.**

When implementing the excess gain for an application, start with the excess gain chart for the thru-beam sensor. Then consider:

- Misalignment of the two units
- Dirt in the environment reduces gain

Typical Gain Curve for a Thru-Beam

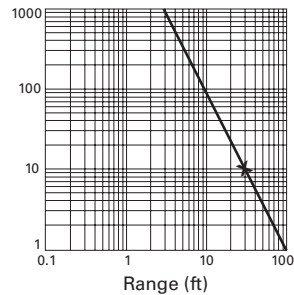

How to read the gain graph. If these sensors are spaced 30 ft apart, the excess gain at that distance would be an excess gain of "10".

Diffuse Reflection

Nearly every diffuse reflective sensor has a unique combination of lenses and beam angles.

As a result, nearly every sensor has a unique excess gain curve.

Diffuse Reflection Ranges

Long Range Perfect Prox Example

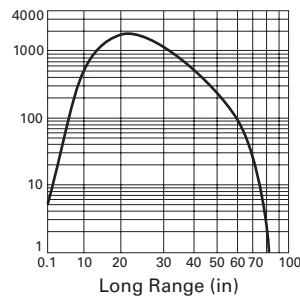

Short Range

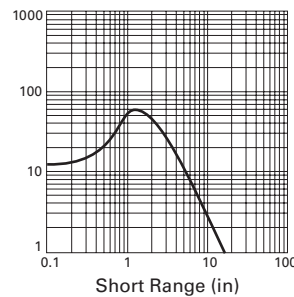

Focused Diffused Reflective

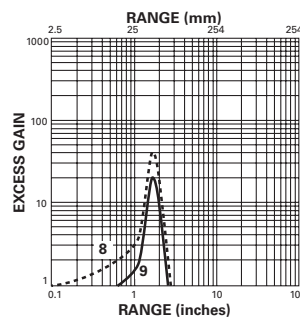

8. 13102A Typical
9. 13102A Minimum

Sensing range of diffuse mode sensors referenced to 90% reflective white target.

A short-range sensor delivers high excess gain over a short sensing distance and drops off quickly. The source's beam and the detector's field of view converge a short distance from the lenses. The energy present in that area is very high, allowing the detection of small targets. The sensor also ignores objects in the near background.

Short-Range and Long-Range

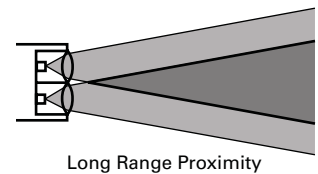
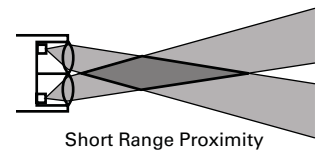

A long-range sensor's source beam and detector's field of view are positioned close together on the same axis. The ability to sense extends quite a distance. **Excess gain peaks out several inches from the sensor, then drops off slowly over distance.**

To sense into holes or cavities, or to pick up very small objects, use a focused diffuse reflective sensor. Or, a sensor with a very small light spot size. The source and detector are positioned behind the lens in order to focus the energy to a point. The excess gain is extremely high at this point and then drops off on either side of the sensing zone.

Reflex

Calculating the excess gain for a reflex (retro-reflective) sensor is similar to the method used for diffuse reflective sensors.

With this type of sensor, **excess gain and range are related to the light bouncing back from the reflector.** Maximum

operating range also depends upon lens geometry and detector amplifier gain.

The effective beam is defined as the actual size of the reflector surface. The target must be larger than the reflector before the sensor will recognize the target and switch its output.

Effective Reflex Sensor Beam

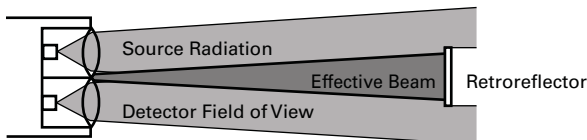

Light Curtain

A light curtain is a specialized reflex sensor head. It has four transmitters and four detectors side by side behind a cylindrical lens. The light curtain emits a fan-shaped beam, which provides a wide viewing area.

The distance from the lens to the reflector strip, together with the length of the reflector, serve to define the effective detection area.

Effective Light Curtain Sensor Beam

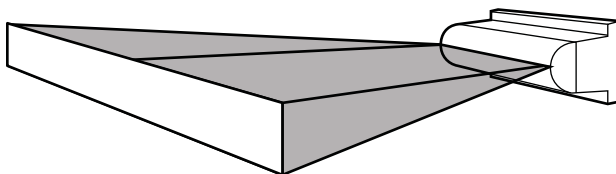

Effective Detection Area Graph

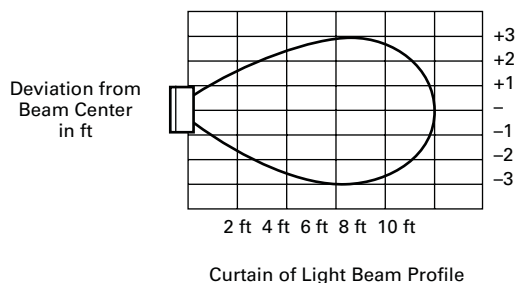

Corner Cube Retroreflector and Reflex

In the case of the corner cube reflector, range and excess gain depend upon on reflector quality.

Corner cube reflectors provide the highest signal return to the sensor. Cube style reflectors have 2000-3000 times the reflectivity of white paper.

Corner cube reflectors consist of three adjoining sides arranged at right angles to one another.

Corner Cube Reflector

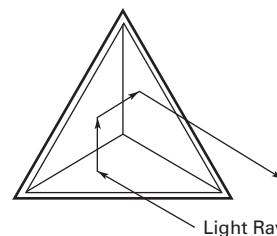

When a ray of light strikes one of the three adjoining sides, the ray is reflected to the second side, then to the third, and then back to its source in a direction parallel to its original course. Thousands of these cube shapes are molded into a rugged plastic reflector or vinyl material.

Glass Bead

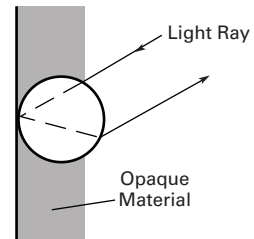

Glass bead retroreflectors are available in tape form for use in dispensers for package coding on conveyors. They are also available in sheet form that can be cut to size. The bead surface is typically rated at 200 to 900 times the reflectivity of white paper.

Only corner cube reflectors can be used with polarized reflex sensors. The light returned from the cube's surface is depolarized with respect to the light it received. Glass bead reflectors cannot be used with polarized retro-reflective sensors.

Contrast

Contrast measures the ability of a photoelectric sensor to detect an object.

The contrast of a sensor is a ratio of the excess gain under light conditions to the excess gain under dark conditions. A ratio of 10:1 is desired.

Contrast is important when a sensor has to detect semi-transparent objects or extremely small objects.

Each mode handles contrast differently.

Thru-Beam and Reflex

These modes are affected by:

- Light transmissivity of an object or surface
- Size of an object in relation to the beam size

Diffuse

This mode is affected by:

- Distance of the object or surface from the sensor
- Color or material of the object or surface
- Size of the object or surface

The ideal application provides infinite contrast ratio of the detection event. This is the case when 100% of the beam is blocked in reflex or thru-beam modes. For diffuse sensing, this occurs when nothing is present. Understanding the contrast ratio is critical when this situation does not exist, such as when detecting semitransparent objects. In some cases, it might be necessary to use a special low-contrast sensor designed for these applications, like a clear object detector version.

Environment

The list below ranks the level of contamination in a range of typical application environments.

As you work your way down the list, the excess gain needed to overcome what's hanging in the air gets higher.

To further complicate matters, with the reflex and thru-beam modes, the source and reflector can be in different locations with different levels of contamination.

For outdoor use, the environment can range from lightly dirty to extremely dirty.

Level of Contamination Ranking

| Ranking | Description | Minimum Excess Gain Required |
|------------------|--|------------------------------|
| Relatively clean | No dirt buildup on lenses or reflectors | 1.5 X |
| Slightly dirty | Slight buildup of dust, dirt, oil, moisture, and so on, on lenses or reflectors. Lenses should be cleaned on a regular schedule. | 5 X |
| Moderately dirty | Obvious contamination of lenses or reflectors. Lenses are cleared occasionally or when necessary. | 10 X |
| Very dirty | Heavy contamination of lenses. Heavy fog, mist, dust, smoke or oil film. Minimal cleaning of lenses takes place. | 50 X |

In the Workplace

A thru-beam pair is positioned ten inches apart to detect a semi-transparent plastic bottle moving through the sensing zone. But the sensor is not picking up the bottle.

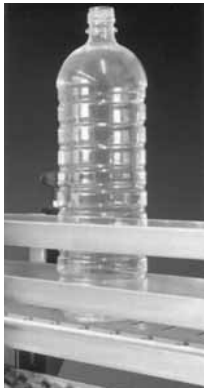

The Right Sensor Type Makes the Difference Between Reliable Sensing and No Sensing at All

Given that the excess gain at that range is 100, and the bottle blocks only 5% of the light energy, the contrast ratio is close to 1 (100/95). This does not meet the advised 10:1 ratio. The thru-beam pair is just too powerful.

Using a focused sensor positioned three to four inches from the bottle changes things. In this detection zone, the excess gain is between 20 and 100. (See Effective Detection Area Graph on **Page V8-T12-31**.)

Review 7

Answer the following questions without referring to the material just presented. Begin the next section when you are confident that you understand what you've already read.

1. Excess gain is a measurement of how much sensing power a photoelectric sensor has available beyond the _____

2. Name the three factors that can affect excess gain.

3. Nearly every diffuse reflective sensor has a unique excess gain curve because nearly every sensor has a unique combination of lenses and beam angles. TRUE FALSE
4. Only corner cube style reflectors should be used with polarized reflex sensors. TRUE FALSE
5. Contrast is not important when sensing semi-transparent targets. TRUE FALSE

Answers to Review 7 are on **Page V8-T12-41**.

Sensor Output Circuits

As we learned earlier, sensors interface to other control circuits through the output circuit. The control voltage type is a determining factor when considering output type. Control voltage types, whether AC, DC or AC/DC, can be categorized as either **load-powered sensor** or **line-powered sensor**.

Load-Powered—Two-Wire Sensors

Load-powered devices are similar to limit switches. They are connected in series with the controlled load. **These devices have two connection points to the circuit and are often referred to as two-wire switches.** The operating current is drawn through the load.

Load Powered/Two-Wire Circuit

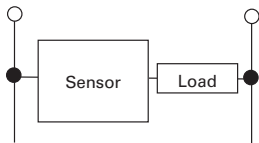

When the switch is not operated, it must draw a minimum operating current referred to as off-state leakage current. Off-state leakage current is also sometimes referred to as residual current. This current is used to keep the sensor electronics active while it “looks” for a target. Residual current is not a problem for loads such as relays, motor starters, and so on (with low impedance). However, loads such as programmable logic controllers (with high impedance) require a leakage current of lower than 2 mA.

Otherwise, an input like a PLC (Programmable Logic Controller) might see the voltage as being an ON signal. Most sensors are 1.7 mA. If a particular PLC requires less than 1.7 mA, a loading resistor is added in parallel to the input to the PLC load. The resistor lowers the current seen by the PLC so it doesn't false trigger.

The current required to **maintain the sensor when the target is present, is called the minimum load or holding current.** This current is about 5 mA depending on the sensor specification. If the current drawn by the load is not high enough, then the sensor cannot operate. Sensors with a 5 mA or less minimum holding current can be used with PLCs without concern.

Line-Powered—Three-Wire Sensors

Line-powered switches derive their power from the line and not through the load. **They have three connection points to the circuit, and are often referred to as three-wire switches.**

Load Powered/Three-Wire Circuit

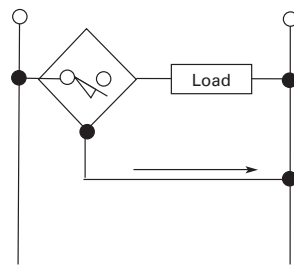

The operating current the switch pulls from the line, is called the burden current. This is typically 20 mA. Because the operating current doesn't pass through the load, it is not a major concern for circuit design.

Two-Wire Sensors

Most sensors are three-wire devices, but some manufacturers offer two-wire devices. They are designed to be easy replacements for limit switches without the need to change wiring and logic.

Because **two-wire switches “steal” their operating power from the load circuit,** there is a voltage drop across the switch when it is on (about 7–9 volts in AC powered devices).

Output Types

There are three output types available—Relay, Triac and Transistor.

A relay is a mechanical device that can handle load currents at higher voltages. This allows the sensor to directly interface with motors, solenoids and other inductive loads. **They can switch either AC or DC loads.**

Relays are subject to contact wear and resistance build up, but contact life depends on the load current and the frequency of operations. Due to contact bounce, they can produce erratic results with counters, programmable logic controllers and other such devices, unless the input to those devices are filtered. Because relays are mechanical, they can add 10 to 25 milliseconds to a sensor's **response time.**

Triac Output Circuit

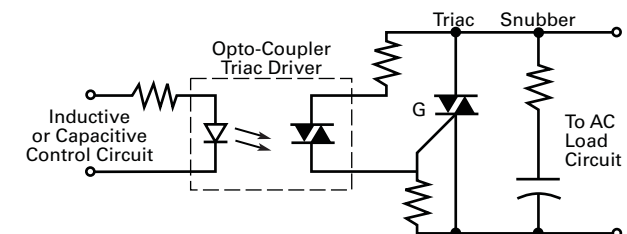

If more than one two-wire switch is wired in series with the load, there is a cumulative voltage drop across the switch. When more than one two-wire switch is connected in parallel with a load, there is a cumulative effect on the leakage current. This increased off-state leakage current could cause a PLC to receive a false ON signal.

For the majority of applications, these limitations cause no problems, or can easily be minimized. **Relay outputs are very commonly used in sensors.**

A triac is a solid-state device designed to control AC current. A triac switch turns on in less than a microsecond when its gate (control leg) is energized, and shuts off at the **zero crossing** of the AC power cycle.

Because a triac is a solid-state device, it is not subject to the mechanical limitations of a relay. Switching response time is limited only to the time it takes the 60 Hz AC power to go through one-half cycle.

AC Power Cycle

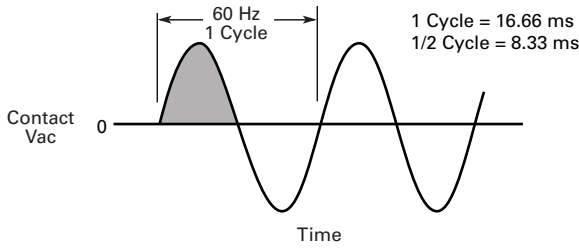

As long as a triac is used within its rated maximum current and voltage specification, life expectancy is virtually infinite. Triac devices used with sensors are generally rated at 2A loads or less, and can be directly interfaced with PLCs and other electronic devices. Triacs do have some limitations in that an inductive load directly connected can false trigger it. A **snubber circuit** can be used to minimize the problem. Shorting the load will destroy a triac, so the device should be short circuit protected to avoid this.

A transistor is a solid-state device designed to control DC current. They are most commonly used in low voltage DC powered sensors

Transistor Output Circuit (Sinking)

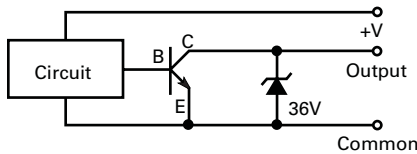

Transistor Output Circuit (Sourcing)

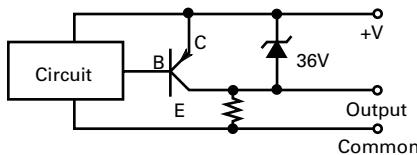

as the output switch. There are two types used, depending on the switching function. One is called **NPN (current sink) open collector**. The output transistor is connected to the negative DC. Current flows from the positive terminal through the load, to the sensor, to the negative terminal. **The sensor "sinks" the current from the load.**

The second type used is called **PNP (Current Source)**. The sensor is connected to the positive DC. Current flows from the positive terminal through the sensor, to the load, to the negative terminal. **The sensor "sources" the current to the load.**

Bilateral FET Device

Photosensors have another output type called a bilateral FET output. This output has many advantages over the other types of outputs:

- Switching of either AC or DC voltages
- Low "OFF-state" leakage
- Extremely fast response time
- Interface direct to TTL and CMOS circuits (for PLCs and industrial computers)
- Does not self-generate line noise

FET is for Field Effect Transistor, and may become the most popular output in the future because of its near ideal operating characteristics.

The voltage applied to the gate (G) controls the conduction resistance between the source (S) and drain (D). Because an FET is a resistive device, it doesn't

develop the fixed voltage drop across its terminals like other solid-state switches. It also does not require any residual or leakage current to keep the electronics powered in the OFF-state.

FET switches are independent of voltage or current phase and can be configured in circuits that will control either AC or DC voltages. For circuits using PLCs, computers or other sensitive devices, FETs are good because they do not generate any switch induced line noise like relay and triac switches.

Like the other solid-state outputs, they cannot tolerate line spikes or large inrush currents. In the illustration above, a transistor is used to protect the FET from voltage spikes and dissipate the energy as heat.

Bilateral FET Device (AC/DC Switch)

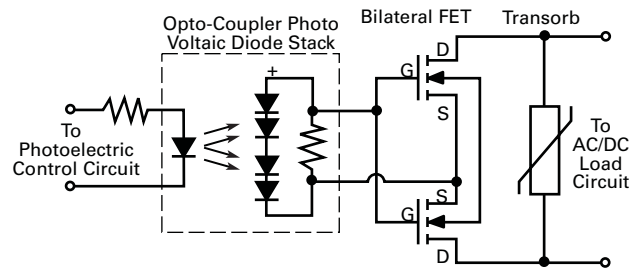

Output Configurations

Single Output

As in other control devices, several output configurations are available for sensors. Fixed single outputs, either 1NO or 1NC, are very

common and NO is the most common. Fixed single output sensors cannot change configuration to the other circuit.

Single Output

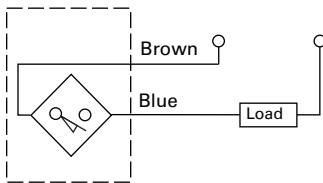

Programmable Output

A **programmable output** sensor has one output, NO or NC, depending on how the output is wired when it's installed. Sometimes the output configuration is

selected using a switch. On photoelectric sensors this is called a light/dark switch. This allows you to program the sensors output normally open (NO) or normally closed (NC).

Programmable Output

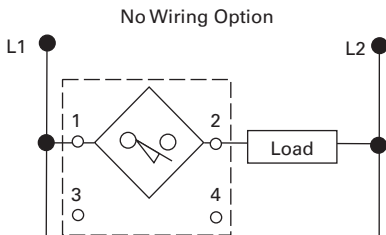

Complementary Output

A **complementary output** sensor has two outputs, 1NO and 1NC. Both outputs change state simultaneously when the target enters or leaves the sensing field.

The output logic for the normally open and normally closed contact configurations for an inductive proximity sensor is shown in the table below.

Complementary Output

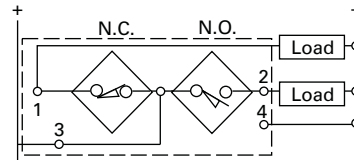

Output Logic

| Output Configuration | Target | Output State |
|----------------------|---------|----------------------|
| NO | Absent | Non-conducting (OFF) |
| | Present | Conducting (ON) |
| NC | Absent | Conducting (ON) |
| | Present | Non-conducting (OFF) |

Accessory Considerations

The choice of control circuit, of using single, programmable or complementary outputs are dependent upon:

- Voltage available—Does the control circuit have provisions for supplying DC? Some control circuits have interfacing circuitry for DC sensors even if the main control voltage source is AC
- Control circuit current requirements—If the circuit requires a current greater than the rating on the sensor, an interposing relay can be used

- Application output requirements—While NO is the most commonly used, certain applications may require the circuit logic provided by NC, or even the complementary configured sensors
- Switching speed requirements—For applications requiring high speed, such as counting, DC sensors may be required. AC circuits are limited by operations per second (because of the AC sine wave), and are typically slower than DC

- Connected logic device—Probably the most important factor for sensor circuit and output configuration is the device to which the sensor is to be connected. What type of input the PLC, counter, relay, and so on, can accept is the determining factor for which sensor output is chosen

Other considerations are whether the sensor will need LED indication of its status and whether there is short circuit protection, reverse polarity protection or wire termination needed

Switching Logic

Output Logic Functions

The outputs of two or more sensors can be wired together in series (and) and parallel (or) to perform logic functions. Factors that need to be taken into consideration, however, are excessive leakage current or voltage drop and inductive feedback with line powered

sensors. For these reasons, series and parallel connections for logic functions is not commonly done. It is usually easier to connect direct to a PLC's inputs and perform the logic functions through the PLC program.

Output Response Time and Speed of Operation

Photoelectric, inductive and capacitive sensors can operate considerably faster than a limit switch, making them better choices for high-speed operations such as counting or sorting. The time it takes to respond, its speed of operation, is based on several factors. Let's take a moment to consider them.

When a system is first powered up, the sensor cannot operate until the electronics are "powered up." This is referred to as **time before availability**.

For AC sensors, this delay is typically from 35 milliseconds up to as high as 100 milliseconds. For a DC sensor, the delay is typically 10 milliseconds.

Response Time and Release Time for an Inductive Proximity Sensor

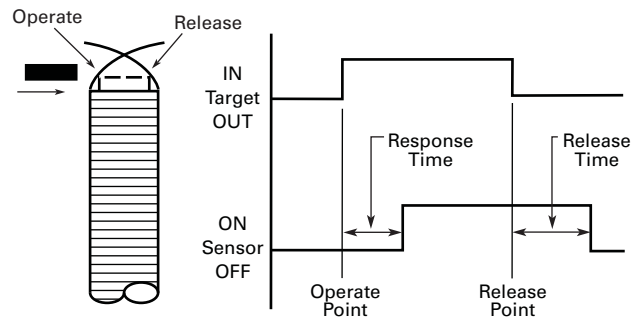

Time Delay Before Availability

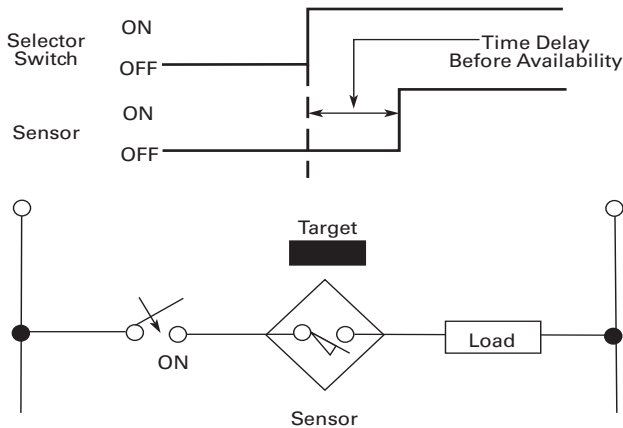

Once the target enters the sensing range and the detector causes the output to change state, a certain amount of time elapses. This

is called **response time**. For an AC sensor this is usually less than 10 milliseconds. DC devices respond in 1 millisecond or less.

Similarly, when the target leaves the sensing field there is a slight delay before the switch is restored to the OFF state. This is referred to as the **release time**. An AC sensor typically releases in one cycle (16.66 milliseconds) and DC devices usually in 1 millisecond, or less.

In order to properly achieve high-speed operations, there are some basic principles that need to be applied. In addition to the sensor's response and release times,

there is a similar delay for the load to operate. This is called the **load response time**. The total times combined are referred to as **system response time**. Similarly, there are **load release time** and **system release time** for when the target exits the sensing field. In order to ensure reliability and repeatability, the target must stay in the sensing field long enough to allow the load to respond. This is referred to as **dwelt time**.

Output Timing Modes

When a sensor is operated without a logic module, the output is generated for the length of time the object is detected.

Some sensors are available with a logic module to allow setting timing functions.

Let's look at each logic function, as shown in the following illustrations.

Logic Functions

ON Delay Logic

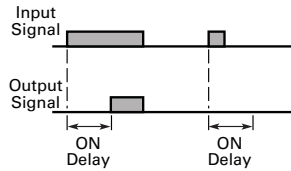

This allows the output signal to turn on only after the target has been detected for a predetermined period of time. The output turns off as soon as the target passes out of range.

ON delay is useful in bin fill or jam detection because the sensor will not false trigger on the normal flow of objects going past.

ON/OFF Delay Logic

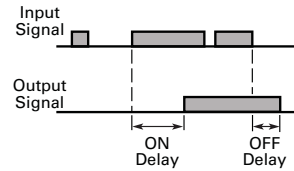

This logic function combines the ON delay logic and OFF delay logic—the output is only generated after the target has been detected for a set period of time, and will remain on after the target is no longer detected for a set period of time.

The mode smooths the output of the sensor for applications such as jam detection, fill level detection and edge guide.

Retriggerable One-Shot Logic

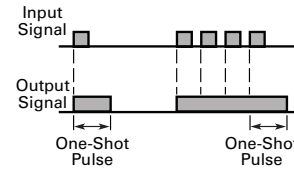

This mode generates an output of predetermined length whenever an object is detected. The sequence restarts each time an object is detected, and will remain triggered as long as a stream of objects are detected before the one-shot times out. A retriggerable one-shot is useful in detecting underspeed conditions on conveyor lines.

Underspeed Detection Logic

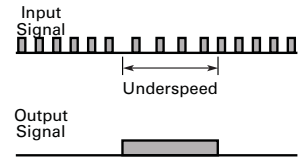

Operates identically to a retriggerable one-shot. It detects speeds that fall below a certain predetermined level.

In addition, the underspeed detector has a built-in latch feature that shuts the system down completely when the speed slows to a preset level. This prevents the one-shot from retriggering once it times out, eliminating erratic switching while the motor is winding down.

OFF Delay Logic

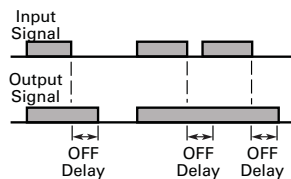

For applications where there is a problem with signal loss in the system, this function turns the output on when the object is detected, and then holds the ON signal for a set period of time after the object is no longer detected.

One-Shot Logic

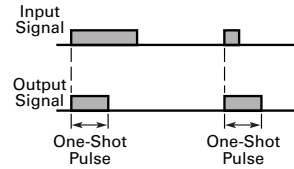

This type of logic generates an output of a set length no matter how long an object is detected. A one-shot can be programmed to trigger on the leading or trailing edge of a target. A one-shot ON signal must time out before it can detect another input.

This logic is useful in applications that require an output of specified length.

Delayed One-Shot Logic

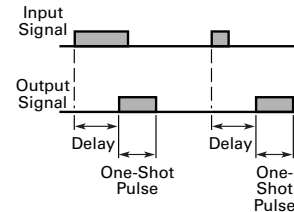

Combines on delay and one-shot logic. The one-shot feature is delayed for a predetermined period of time after an object is detected. A delayed one-shot is useful where the photoelectric control cannot be mounted exactly where the action is taking place. This includes applications like paint booths, high temperature ovens or drying bins.

Underspeed/Overspeed Detection Logic

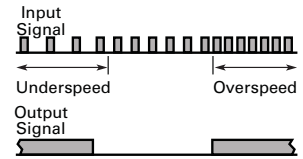

Detects both overspeed and underspeed conditions. The detector is set to count a certain number of objects in a specified amount of time. If the system operates either at a higher or lower rate, an output is generated.

In the Workplace

Paper breaks in a web printing press can result in time-consuming manual re-threading of the paper if the break is not immediately detected. A photoelectric sensor can detect this condition instantly, and do it in this tight space

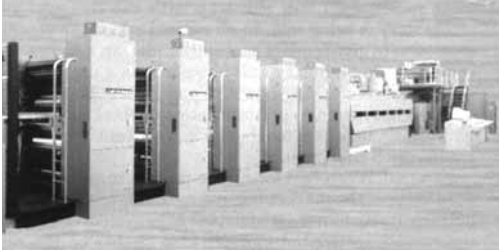

A Photoelectric Sensor Minimizes Downtime for this Printing Press

High excess gain and sharp optical cut-off of a diffuse mode Perfect Prox ensure that background machinery is ignored. Meanwhile, paper is detected, regardless of texture, color or printing on it.

Review 8

Answer the following questions without referring to the material just presented.

Match the output circuit reference to its definition.

- | | |
|--|-------------------------------|
| 1. The current required to maintain the sensor when a target is present _____ | A. Residual current (leakage) |
| 2. Having three connections (three-wire) to the circuit _____ | B. Burden current |
| 3. The operating current the switch pulls from the line _____ | C. Load-powered |
| 4. Having two connections (two-wire) to the circuit _____ | D. Line-powered |
| 5. The initials designating a transistor output that sinks current from the load are _____ | |
| 6. The initials designating a transistor output that sources current to the load are _____ | |

In questions 7 through 13, match the term used to describe the following:

- | | |
|---|-----------------------------|
| 7. The delay of a sensor when the system is first powered up _____ | A. Release time |
| 8. The period during target sensing and the detector causing output to change to ON state _____ | B. Dwell time |
| 9. The period during target exiting the sensing range and the output changing to OFF state _____ | C. ON delay logic |
| 10. The period during which the target must stay in range to allow the load to respond _____ | D. One-shot logic |
| 11. Logic module that allows output signal only after target detection for a set period of time _____ | E. Time before availability |
| 12. Logic module that allows output signal to be held ON for a set period of time _____ | F. OFF delay logic |
| 13. Logic module that allows output signal to be a specific length regardless of target physical size or detection timing _____ | G. Response time |

Answers to Review 8 are on **Page V8-T12-41**.

Enclosure Ratings

NEMA Non-Hazardous Locations

| Type | Description |
|------|---|
| 1 | For indoor use, primarily to provide a degree of protection against contact with the enclosed equipment. |
| 3 | Intended for outdoor use, primarily for a degree of protection against windblown dust, rain, sleet and external ice formation. |
| 3R | For outdoor use, primarily to provide a degree of protection against falling rain, sleet and external ice formation. |
| 4 | For indoor and outdoor use, primarily to provide a degree of protection against wind blown dust and rain, splashing water and hose directed water. |
| 4X | Intended for indoor or outdoor use, primarily to provide a degree of protection against corrosion, windblown dust and rain, splashing water and hose directed water. |
| 6 | Intended for indoor or outdoor use, primarily to provide a degree of protection against the entry of water during occasional temporary submersion at a limited depth. |
| 6P | Intended for indoor or outdoor use, primarily to provide a degree of protection against the entry of water during prolonged submersion at a limited depth. |
| 12 | Intended for indoor use, primarily to provide a degree of protection against dust, falling dirt and dripping non-corrosive liquids. |
| 13 | Intended for indoor use, primarily to provide a degree of protection against dust, spraying of water, oil and non-corrosive coolant. |

NEMA Hazardous Locations

| Type | Description |
|-----------------|--|
| Type 7 | For indoor use, within conditions of Class I and Groups shown, to withstand and contain an internal explosion of specified gases, or to contain an explosion sufficiently so as not to ignite an explosive gas-air mixture in the surrounding atmosphere. |
| Class I | |
| Group A | Acetylene |
| Group B | Hydrogen, butadiene, ethylene oxide, propylene oxide |
| Group C | Carbon monoxide, ether, ethylene, hydrogen sulfide, morpholine, cyclopropane |
| Group D | Gasoline, benzene, butane, propane, alcohol, acetone, ammonia, vinyl chloride |
| Type 9 | For indoor use, within Class II and Groups shown below conditions, to withstand and contain an internal explosion of specified dusts, or to contain an explosion sufficiently so as not to ignite an explosive dust-air mixture in the surrounding atmosphere. |
| Class II | |
| Group E | Metal dusts |
| Group F | Carbon black, coke dust, coal |
| Group G | Grain dust, flour, starch, sugar, plastics |

IEC Ratings

IEC Environmental Enclosure Ratings

Examples of Designations

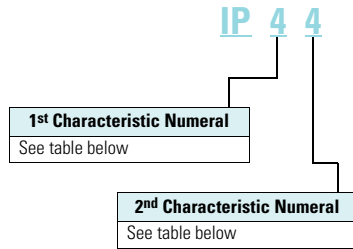

An enclosure with this designation is protected against the penetration of solid objects greater than 1.0 mm and against splashing water.

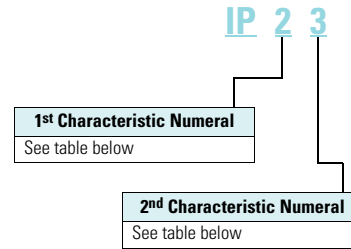

An enclosure with this designation is protected against the penetration of solid objects greater than 1.2 mm and against rain.

Index of Enclosure Ratings—IEC

1st Characteristic Numeral

| Numeral | Description |
|---|---|
| Protection against contact and the penetration of solid bodies | |
| 0 | Not protected |
| 1 | Protection against solid objects greater than 50 mm. |
| 2 | Protection against solid objects greater than 12 mm. |
| 3 | Protection against solid objects greater than 2.5 mm. |
| 4 | Protection against solid objects greater than 1.0 mm. |
| 5 | Dust protected |
| 6 | Dust-tight |

2nd Characteristic Numeral

| Numeral | Description |
|---------|---|
| 0 | Not protected |
| 1 | Protection against dripping water |
| 2 | Protection against dripping water when tilted up 15 degrees |
| 3 | Protection against rain |
| 4 | Protection against splashing water |
| 5 | Protection against water jets |
| 6 | Protection against heavy seas |
| 7 | Protection against the effects of immersion |
| 8 | Protection against immersion |

Review Answers**Review 1 Answers**

1. Presence, absence
2. Limit Switch, Proximity Sensor, Photoelectric Sensor
3. Electromechanical
4. Inductive proximity
5. Photoelectric

Review 2 Answers

1. Operating Head, Switch Body, Receptacle
2. C
3. F
4. D
5. A
6. E
7. B
8. True

Review 3 Answers

9. a. 2 b. 4 c. 3 d. 1
10. C
11. A
12. D
13. B
14. True

Review 4 Answers

1. Ferrous
2. True
3. False
4. True
5. True
6. False

Review 5 Answers

1. True
2. Sensor (or Dielectric), Oscillator Circuit, Detector Circuit, Output Circuit
3. True
4. False
5. False
6. True

Review 6 Answers

1. Thru-Beam. Reflex (or Retro-Reflective), Diffuse Reflective, Background Rejection (or Perfect Prox)
2. D
3. C
4. B
5. A

Review 7 Answers

1. Power required
2. Target size, color, texture; Contamination (dust, humidity, debris); Application (distance, background, reflectivity)
3. True
4. True
5. False

Review 8 Answers

1. A
2. D
3. B
4. C
5. NPN
6. PNP
7. E
8. G
9. A
10. B
11. C
12. F
13. D

Overview

The sensor applications on the following pages range from basic problems to complex problems that can be solved only with specific sensors from Eaton's electrical sector.

The solution is summarized along with the catalog numbers of suggested models to be used. Note that many sensors are interchangeable; slight differences in the application

may dictate the choice of one sensor over another. When full catalog numbers are listed, that specific model is suggested. Where no suffix is given (for example, **1451E**) or only one family is listed,

the choice of a specific model within the suggested type would be determined by operating voltage, sensing range, choice of cable or connector base, and so on.

Sensor Applications

Broken Tool Detection

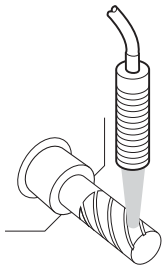

| Description | Catalog Number |
|--------------------------------------|------------------------------------|
| E58 Perfect Prox [®] sensor | E58-30DP or E58-18DP Sensor |

An E58 Harsh Duty Perfect Prox sensor is used to sense for the presence of the bit on a mill. The high sensing power and background rejection of the Perfect Prox allows reliable detection through high levels of cutting fluids, while ignoring objects just beyond the bit. The rugged harsh duty sensor survives constant exposure to lubricants, cutting fluids and flying metal chips.

Broken Bit Detection

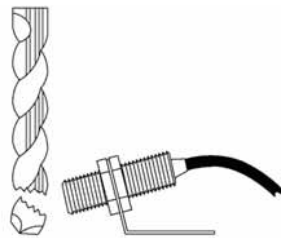

| Description | Catalog Number |
|------------------------------------|------------------------------------|
| Tubular inductive proximity sensor | E57 product family or iProx |

A tubular E57 proximity sensor is used to detect the presence of a drill bit—should the drill bit be broken the sensor would signal a controller.

Machining Processes

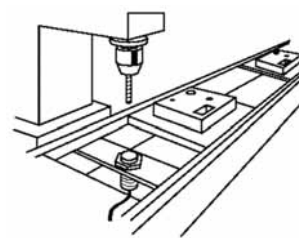

| Description | Catalog Number |
|------------------------------------|------------------------------------|
| Tubular inductive proximity sensor | E57 product family or iProx |

A ferrous only sensor is used in a process where aluminum is being machined. The ferrous only sensor ignores the aluminum (non-ferrous) chips from the machining process and only detects the ferrous target.

Tool Position

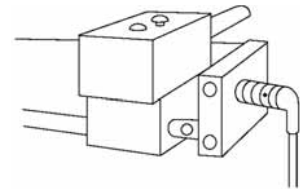

| Description | Catalog Number |
|------------------------------------|------------------------------------|
| Tubular inductive proximity sensor | E57 product family or iProx |

A tubular E57 proximity sensor is used to detect the position of a tool chuck.

For assistance with these or other applications, call us at 1-800-426-9184.

Bottle Filling Detection

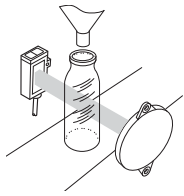

| Description | Catalog Number |
|-------------------------|--|
| E65 clear object sensor | E71-CON-XX E71-COP-XX |

A clear object sensor is used to sense the presence of bottles at a filling operation. The sensor offers high reliability in sensing clear bottles of different colors and thicknesses.

Jam Detection

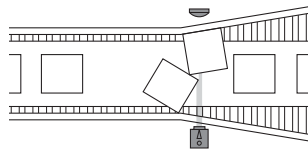

| Description | Catalog Number |
|---|-------------------|
| Enhanced 50 series reflex sensor with timer | 1451E-XXXX |
| 3 in dia. retroreflector | 6200A-6501 |

A reflex control with a time delay module set for "delay dark" ignores momentary beam breaks. If the beam is blocked longer than the delay period, the output energizes to sound an alarm or stop the conveyor.

Stack Height Control

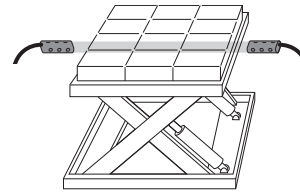

| Description | Catalog Number |
|---------------------------------|----------------|
| Comet® series thru-beam source | 11100A |
| Comet series thru-beam detector | 12100A |

A set of thru-beam sensors determines the height of a scissor lift. For example, when the control is set for "dark-to-light" energize, the lift rises after a layer has been removed and stops when the next layer breaks the beam again.

Box Counting

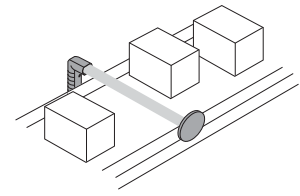

| Description | Catalog Number |
|--------------------------------|-------------------|
| Prism™ polarized reflex sensor | 14151R |
| 3 in dia. retroreflector | 6200A-6501 |

A Prism right-angle reflex sensor detects boxes anywhere on a four foot wide conveyor. Interfacing the control with a programmable controller provides totals at specific time intervals. Polarized reflex optics prevent false triggering on shiny objects, while the high optical power burns through box dust and contamination.

Process Control

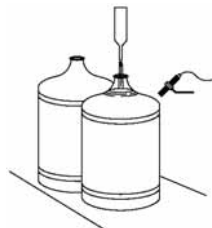

| Description | Catalog Number |
|-------------------------------------|---------------------------|
| Tubular capacitive proximity sensor | E53 Product Family |

A capacitive proximity sensor used to verify fill level of bottled water on a filling process line.

Conveyor System Control

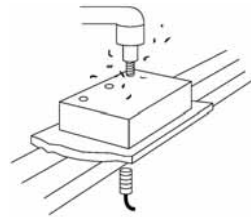

| Description | Catalog Number |
|------------------------------------|------------------------------------|
| Tubular inductive proximity sensor | E57 product family or iProx |

A tubular inductive proximity sensor is used to detect the presence of metal carriers holding parts to be machined.

Carton Fill-Level Detection

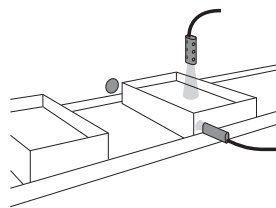

| Description | Catalog Number |
|-----------------------------------|-------------------|
| Comet visible-beam reflex sensor | 14102A |
| Comet 9 in Perfect Prox sensor | 13103A |
| 3 in dia. retroreflector | 6200A-6501 |
| Adjustable background suppression | E75 |

Two sensors work together to inspect the fill level in cartons on a conveyor. A reflex sensor senses the position of the carton and energizes the Perfect Prox or background suppression sensor located over the contents. If the Perfect Prox sensor does not "see" the fill level, the carton does not pass inspection.

Cookie Motion Detection

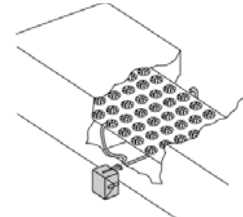

| Description | Catalog Number |
|--|-------------------|
| Fiber optic sensor | 1550E-85XX |
| Fiber optic thru-beam cable (two required) | E51KE823 |

High temperature environments are accommodated by the use of fiber optics. Here conveyor motion in a 450°F (232°C) cookie oven is detected. If the motion stops, the one-shot logic module detects light or dark for too long, and the output device shuts the oven down.

For assistance with these or other applications, call us at 1-800-426-9184.

Lid Detection

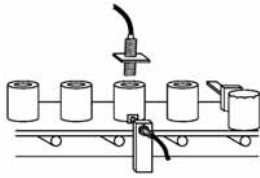

| Description | Catalog Number |
|------------------------------------|------------------------------------|
| Tubular inductive proximity sensor | E57 product family or iProx |

A pair of tubular proximity sensors used to, a) detect the presence of a can on a conveying line, and b) check for presence of a lid.

Garage Door Control

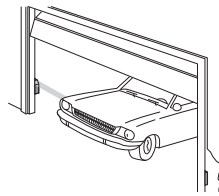

| Description | Catalog Number |
|------------------------------|---------------------------------|
| Enhanced 50 series thru-beam | 1150E/SRC 1250E/RCVR |

A safe and secure garage is achieved through the use of thru-beam controls interfaced to the door controller. The door shuts automatically after a car leaves, and if the beam is broken while the door is lowering, the motor reverses direction and raises the door again.

Liquid Level Detection

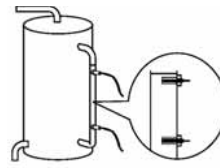

| Description | Catalog Number |
|-------------------------------------|---------------------------|
| Tubular capacitive proximity sensor | E53 Product Family |

A pair of E53 capacitive proximity sensors are used to sense high and low liquid levels in a tank through a sight glass. This arrangement starts a pump to fill the tank when the lower sensor is energized and shuts the pump off when the top sensor is energized.

Bulk Material Detection

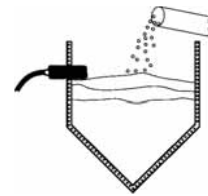

| Description | Catalog Number |
|-------------------------------------|---------------------------|
| Tubular capacitive proximity sensor | E53 Product Family |

A capacitive proximity is used to control fill level of solids such as plastic pellets in a hopper or bin.

Tollbooth Control



| Description | Catalog Number |
|------------------------------|-------------------|
| 20 series Thru-beam source | 1141D-6501 |
| 20 series thru-beam detector | 1241D-6501 |
| DPDT relay output device | 8526A-6501 |
| E67 long range Perfect Prox | E67-LRDP |

Thru-beam source/detector or the long range Perfect Prox diffuse sensor controls are used to time the toll gate. To eliminate toll cheating, the gate lowers the instant the rear of the paid car passes the control. The E67 Long Range Perfect Prox allows you to mount the sensor on one side, instead of both. Plus with Perfect Prox, the E67 will detect cars with different colors and finishes while ignoring all other background objects. The rugged control handles harsh weather, abuse and 24-hour operation.

Cut-Off Saw Control

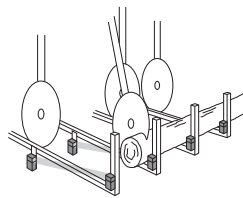

| Description | Catalog Number |
|------------------------|----------------|
| E51 thru-beam source | E51ELA |
| E51 thru-beam detector | E51CLC1 |

Note: All products listed are required for each two-foot increment.

An array of thru-beam controls detect the length of the log in standard two-foot increments. The correct saw is then activated to cut the log at its longest standard length. High optical performance is a must in this dusty and dirty environment.

Web Loop Control

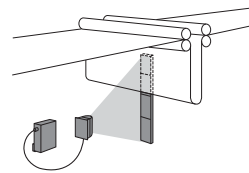

| Description | Catalog Number |
|--|----------------|
| 70 series analog control unit | 8172A |
| 70 series reflex curtain-of-light sensor | 1471A |
| Analog isolation module | 8272A |
| Strip retroreflector | 6210A |

A sensor that generates a "curtain-of-light" detects the length of a loop on a web drive system by measuring the amount of light returned from an array of retro-reflectors. With this information, the analog control unit instructs a motor controller to speed up or slow down the web drive.

Parts Presence

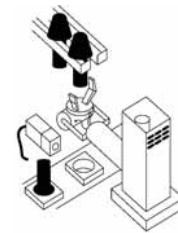

| Description | Catalog Number |
|---|---------------------------|
| Limit switch inductive proximity sensor | E51 Product Family |
| Comet Perfect Prox | 1310 |
| iProx™ inductive proximity sensor | E59-M |

A limit switch style proximity sensor, a Comet Perfect Prox or the iProx Sensor may be used to detect the presence of a part in a pick-and-place application for inspection. The Comet will detect any target material, color or finish while rejecting the background. The iProx can be programmed to sense a specific metal target while rejecting all other metal.

For assistance with these or other applications, call us at 1-800-426-9184.

Small Parts Detection

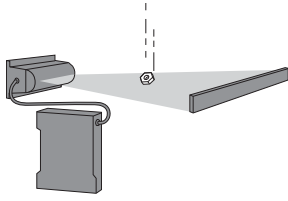

| Description | Catalog Number |
|--|----------------|
| 70 series high power control unit | 8171B |
| Low contrast logic module | 8215A |
| 70 series reflex curtain-of-light sensor | 1471A |
| Strip retroreflector | 6210A |
| Triac output relay or other selection | 8572A |

Small objects moving through a "curtain-of-light" are counted by detecting a change in reflected light. A low contrast logic module inside the control unit responds to slight but abrupt signal variations while ignoring slow changes such as dust build-up.

Parts Detection

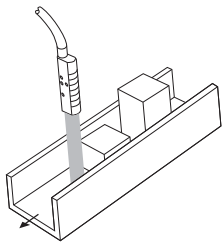

| Description | Catalog Number |
|---------------------------------------|----------------|
| Comet series 4 in Perfect Prox sensor | 13101A |

A four inch Perfect Prox sensor detects parts of various heights from 0.5 to 3 inches passing through a channel, while ignoring the channel bottom.

Filter Paper Length Control

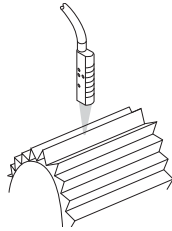

| Description | Catalog Number |
|---|----------------|
| Comet focused diffuse reflective sensor | 13102A |

A focused diffuse reflective sensor interfaces with a programmable controller to measure a specific length of corrugated automotive filter paper. The control detects the presence or absence of a corrugation. When a predetermined number of corrugations has been detected, the programmable controller directs a shear to cut the paper.

Over/Underspeed Control

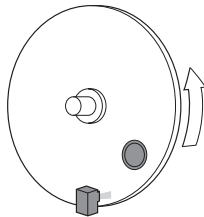

| Description | Catalog Number |
|----------------------------------|-------------------|
| 50 series reflex sensor | 1450B |
| Motion detection logic module | 8253A |
| Solid-state switch output device | 8562B |
| 3 in diameter retroreflector | 6200A-6501 |

A reflex sensor with a motion detection module counts the revolutions of the wheel. Speed is controlled by a programmable controller. Provides timing ranges from 2.4 to 12,000 counts per minute.

Multi-Hole Casting Inspection

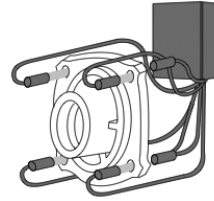

| Description | Catalog Number |
|---|------------------|
| 70 series modular control unit (four required) | 8771A |
| 70 series 35 ft thru-beam source (four required) | 1173A-300 |
| 70 series 35 ft thru-beam detector (four required) | 1273A-300 |
| Panel mount socket for control unit (four required) | 8905A |

Remote sensors inspect for the presence of holes in a metal casting. Because each hole has its own inspection system, accurate defect information is recorded. Rugged sensor housing and extremely high signal strength handle dirt and grease with minimum maintenance. Using the modular control unit allows for dense packaging in small enclosures.

Broken Thread Detection

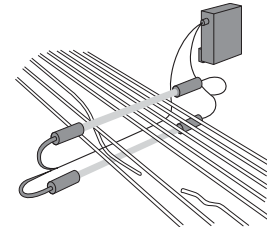

| Description | Catalog Number |
|--|------------------|
| 70 series high power control unit | 8171B |
| Low contrast logic module | 8215A |
| 70 series 375 ft thru-beam source (two required) | 1173A-100 |
| 70 series 375 ft thru-beam detector (two required) | 1273A-100 |
| DPDT relay | 8530A |
| Mounting brackets | 6142A |

A pair of remote thru-beam sensors scan over and under multiple strands of thread. If a thread breaks and passes through one of the beams, the low-contrast logic module detects the sudden change in signal strength and energizes the output. Because this logic module does not react to slow changes in signal strength, it can operate in a dusty environment with little maintenance.

For assistance with these or other applications, call us at 1-800-426-9184.

Hypodermic Needle Quality Control

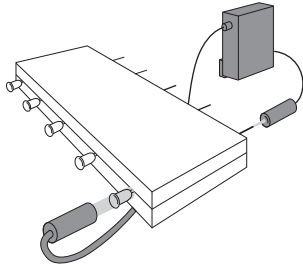

| Description | Catalog Number |
|-------------------------------------|------------------|
| 70 series high power control unit | 8171B |
| 70 series 300 ft thru-beam source | 1173A-300 |
| 70 series 300 ft thru-beam detector | 1273A-300 |
| Triac output relay | 8573A |

A remote source and detector pair inspects for passage of light through a hypodermic needle. Their small design and waterproof stainless steel housing are appropriate for crowded machinery spaces and frequent washdowns. High signal strength allows quality inspection with hole sizes down to 0.007 in.

Web Flaw Detection

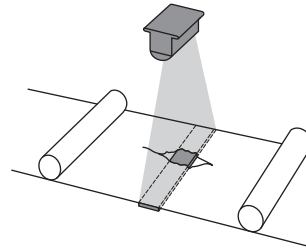

| Description | Catalog Number |
|--|----------------|
| 70 series high power control unit | 8171B |
| Low contrast logic module | 8215A |
| DPDT relay | 8530A |
| 70 series reflex curtain-of-light sensor | 1471A |
| Strip retroreflector | 6210A |

A web passes over an array of retroreflectors. When light is returned to the sensor head, the output is energized and the web shuts down. Because of the superior response time of the control unit, high web speeds can be maintained.

Clear Plastic Web Break Detection

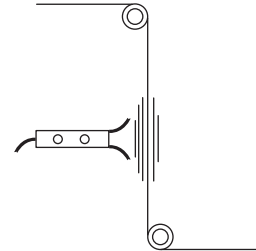

| Description | Catalog Number |
|-------------------------|----------------|
| Comet wide beam diffuse | 13107A |

The clear web is detected by a wide beam diffuse reflective sensor. The wide beam helps it ignore reflection caused by fluttering of the web.

Web Splice Detection

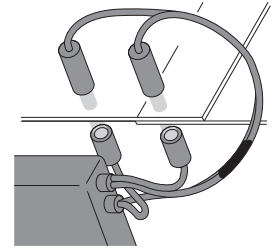

| Description | Catalog Number |
|---|------------------|
| 70 series differential control unit | 9072A |
| One-shot logic module | 8213A |
| DPDT relay | 8526A |
| 70 series 30 ft thru-beam source (two required) | 1173A-300 |
| 70 series 30 ft thru-beam detector (two required) | 1273A-300 |

When the two thru-beam detectors see the same signal strength, the output is zero. When the opacity of the web changes, as in a splice, the signal strengths are thrown out of balance and the output is energized. This system can be used on webs of different colors and opacities with no system reconfiguration.

Motion Position Detection

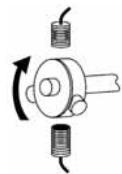

| Description | Catalog Number |
|------------------------------------|------------------------------------|
| Tubular inductive proximity sensor | E57 product family or iProx |

A tubular E57 proximity sensor is used to detect the presence of set screws on a shaft hub providing a control device with signals for speed regulation or detection of rotation.

Motion Control

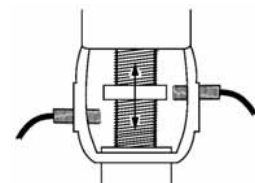

| Description | Catalog Number |
|------------------------------------|------------------------------------|
| Tubular inductive proximity sensor | E57 product family or iProx |

A pair of tubular proximity sensors is used to determine full open and fully closed valve position.

Web Guiding

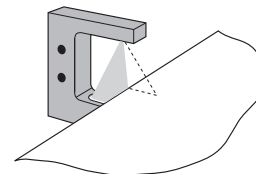

| Description | Catalog Number |
|-------------------------------|-------------------|
| 70 series slot sensor | 1372A-6501 |
| 70 series analog control unit | 8172A |

The 1372A-6501 slot sensor head is mounted so that the edge of the web extends into the slot and blocks half of the source beam. As the web moves into or out of position, a proportional signal is provided by the analog control unit to alert your control system.

For assistance with these or other applications, call us at 1-800-426-9184.

Paper Presence Detection

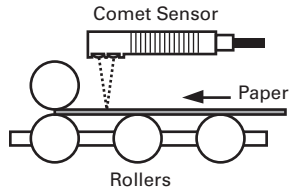

| Description | Catalog Number |
|---|----------------|
| Comet Series 2 in right angle Perfect Prox sensor | 13104R |

Right angle viewing and compact size allow the sensor to be mounted in the tight confines of paper handling systems. High gain and sharp optical cut-off ensure that background machinery will be ignored while paper will be detected regardless of color and texture.

Damage Warning

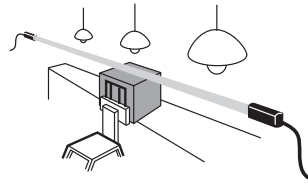

| Description | Catalog Number |
|--|-----------------|
| E58 Harsh Duty 800 ft thru-beam source | E58-30TS |

| | |
|--|-----------------|
| E58 Harsh Duty 800 ft thru-beam detector | E58-30TD |
|--|-----------------|

Source and detector are mounted at opposite ends of a long warehouse storage shelf with the beam situated a safe distance below overhead obstacles (lighting, conduit, gas lines, ducts, pipes, and so on). If a forklift operator interrupts the beam while moving a load, a siren or flashing light will warn him to stop before any damage occurs.

Zero Pressure Accumulation Conveyor

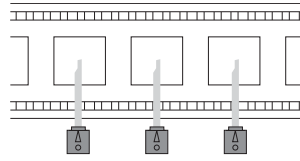

| Description | Catalog Number |
|---------------------------|----------------|
| E68 Integral sensor valve | E68-SVS |

| | |
|---------------------------------------|--------------------|
| 200 Series zero pressure accumulation | 14286/14266 |
|---------------------------------------|--------------------|

E68 Series or 200 Series sensors detect and control the movement of boxes on the conveyor, to maximize throughput and eliminate line pressure between boxes. The sensor contains all required logic with no need for a PLC.

Eaton Terms & Conditions

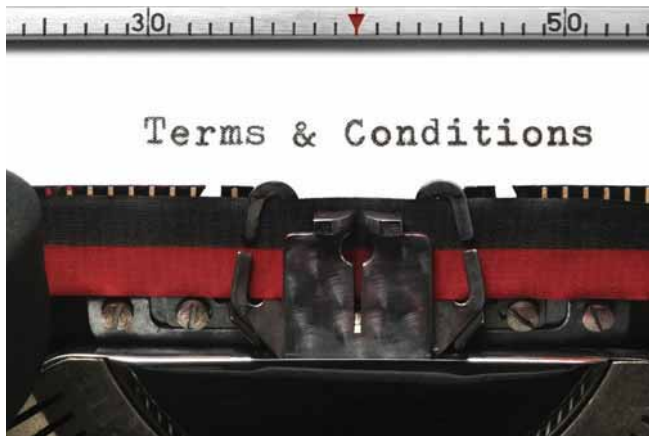

Contents

| <i>Description</i> | <i>Page</i> |
|--|----------------|
| Terms and Conditions of Sale | V8-A1-1 |
| Terms of Payment | V8-A1-2 |
| Freight | V8-A1-3 |
| Warranty | V8-A1-3 |

Selling Policy (Supersedes Selling Policy 25-000, dated February 20, 2006)

Terms and Conditions of Sale

The Terms and Conditions of Sale set forth herein, and any supplements which may be attached hereto, constitute the full and final expression of the contract for the sale of products or services (hereinafter referred to as Product(s) or Services by Eaton Corporation (hereinafter referred to as Seller) to the Buyer, and supersedes all prior quotations, purchase orders, correspondence or communications whether written or oral between the Seller and the Buyer. Notwithstanding any contrary language in the Buyer's purchase order, correspondence or other form of acknowledgment, Buyer shall be bound by these Terms and Conditions of Sale when it sends a purchase order or otherwise indicates acceptance of this contract, or when it accepts delivery from Seller of the Products or Services.

THE CONTRACT FOR SALE OF THE PRODUCTS OR SERVICES IS EXPRESSLY LIMITED TO THE TERMS AND CONDITIONS OF SALE STATED HEREIN. ANY ADDITIONAL OR DIFFERENT TERMS PROPOSED BY BUYER ARE REJECTED UNLESS EXPRESSLY AGREED TO IN WRITING BY SELLER. No contract shall exist except as herein provided.

Complete Agreement

No amendment or modification hereto nor any statement, representation or warranty not contained herein shall be binding on the Seller unless made in writing by an authorized representative of the Seller. Prior dealings, usage of the trade or a course of performance shall not be relevant to determine the meaning of this contract even though the accepting or acquiescing party had knowledge of the nature of the performance and opportunity for objection.

Quotations

Written quotations are valid for 30 days from its date unless otherwise stated in the quotation or terminated sooner by notice.

Verbal quotations, unless accepted, expire the same day they are made.

A complete signed order must be received by Seller within 20 calendar days of notification of award, otherwise the price and shipment will be subject to re-negotiation.

Termination and Cancellation

Any order may be terminated by the Buyer only by written notice and upon payment of reasonable termination charges, including all costs plus profit.

Seller shall have the right to cancel any order at any time by written notice if Buyer breaches any of the terms hereof, becomes the subject of any proceeding under state or federal law for the relief of debtors, or otherwise becomes insolvent or bankrupt, generally does not pay its debts as they become due or makes an assignment for the benefit of creditors.

Appendix 1—Eaton Terms & Conditions

Effective Date: November 1, 2008

Prices

All prices are subject to change without notice. In the event of a price change, the effective date of the change will be the date of the new price or discount sheet, letter or telegram. All quotations made or orders accepted after the effective date will be on the new basis. For existing orders, the price of the unshipped portion of an order will be the price in effect at time of shipment.

Price Policy—Products and Services

When prices are quoted as firm for quoted shipment, they are firm provided the following conditions are met:

1. The order is released with complete engineering details.
2. Shipment of Products are made, and Services purchased are provided within the quoted lead time.
3. When drawings for approval are required for any Products, the drawings applicable to those Products must be returned within 30* calendar days from the date of the original mailing of the drawings by Seller. The return drawings must be released for manufacture and shipment and must be marked "APPROVED" or "APPROVED AS NOTED." Drawing re-submittals which are required for any other reason than to correct Seller errors will not extend the 30-day period.

* 60 days for orders through contractors to allow time for their review and approval before and after transmitting them to their customers.

If the Buyer initiates or in any way causes delays in shipment, provision of Services or return of approval drawings beyond the periods stated above, the price of the Products or Services will be increased 1% per month or fraction thereof up to a maximum of 18 months from the date of the Buyer's order. For delays resulting in shipment or provision of Services beyond 18 months from the date of the Buyer's order, the price must be renegotiated.

Price Policy—BLS

Refer to Price Policy 25-050.

Minimum Billing

Orders less than \$1,000 will be assessed a shipping and handling charge of 5% of the price of the order, with a minimum charge of \$25.00 unless noted differently on Product discount sheets.

Taxes

The price does not include any taxes. Buyer shall be responsible for the payment of all taxes applicable to, or arising from the transaction, the Products, its sale, value, or use, or any Services performed in connection therewith regardless of the person or entity actually taxed.

Terms of Payment

Products

Acceptance of all orders is subject to the Buyer meeting Seller's credit requirements. Terms of payment are subject to change for failure to meet such requirements. Seller reserves the right at any time to demand full or partial payment before proceeding with a contract of sale as a result of changes in the financial condition of the Buyer. Terms of Payment are either Net 30 days from the date of invoice of each shipment or carry a cash discount based on Product type. Specific payment terms for Products are outlined in the applicable Product discount schedules.

Services

Terms of payment are net within 30 days from date of invoice for orders amounting to less than \$50,000.00.

Terms of payment for orders exceeding \$50,000.00 shall be made according to the following:

1. Twenty percent (20%) of order value with the purchase order payable 30 days from date of invoice.
2. Eighty percent (80%) of order value in equal monthly payments over the performance period payable 30 days from date of invoice.

Except for work performed (i) under a firm fixed price basis or (ii) pursuant to terms of a previously priced existing contract between Seller and Buyer, invoices for work performed by Seller shall have added and noted on each invoice a charge of 3% (over and above the price of the work) which is related to Seller compliance with present and proposed environmental, health, and safety regulations associated with prescribed requirements covering hazardous materials management and employee training, communications, personal protective equipment, documentation and record keeping associated therewith.

Adequate Assurances

If, in the judgment of Seller, the financial condition of the Buyer, at any time during the period of the contract, does not justify the terms of payment specified, Seller may require full or partial payment in advance.

Delayed Payment

If payments are not made in accordance with these terms, a service charge will, without prejudice to the right of Seller to immediate payment, be added in an amount equal to the lower of 1.5% per month or fraction thereof or the highest legal rate on the unpaid balance.

Freight

Freight policy will be listed on the Product discount sheets, or at option of Seller one of the following freight terms will be quoted.

F.O.B.—P/S—Frt./Ppd. and Invoiced

Products are sold F.O.B. point of shipment freight prepaid and invoiced to the Buyer.

F.O.B.—P/S—Frt./Ppd. and Allowed

Products sold are delivered F.O.B. point of shipment, freight prepaid and included in the price.

F.O.B. Destination—Frt./Ppd. and Allowed

At Buyer's option, Seller will deliver the Products F.O.B. destination freight prepaid and 2% will be added to the net price.

The term "freight prepaid" means that freight charges will be prepaid to the accessible common carrier delivery point nearest the destination for shipments within the United States and Puerto Rico unless noted differently on the Product discount sheets. For any other destination contact Seller's representative.

Shipment and Routing

Seller shall select the point of origin of shipment, the method of transportation, the type of carrier equipment and the routing of the shipment.

If the Buyer specifies a special method of transportation, type of carrier equipment, routing, or delivery requirement, Buyer shall pay all special freight and handling charges.

When freight is included in the price, no allowance will be made in lieu of transportation if the Buyer accepts shipment at factory, warehouse, or freight station or otherwise supplies its own transportation.

Risk of Loss

Risk of loss or damage to the Products shall pass to Buyer at the F.O.B. point.

Concealed Damage

Except in the event of F.O.B. destination shipments, Seller will not participate in any settlement of claims for concealed damage.

When shipment has been made on an F.O.B. destination basis, the Buyer must unpack immediately and, if damage is discovered must:

1. Not move the Products from the point of examination.
2. Retain shipping container and packing material.
3. Notify the carrier in writing of any apparent damage.
4. Notify Seller representative within 72 hours of delivery.
5. Send Seller a copy of the carrier's inspection report.

Witness Tests/Customer Inspection

Standard factory tests may be witnessed by the Buyer at Seller's factory for an additional charge calculated at the rate of \$2,500 per day (not to exceed eight (8) hours) per Product type. Buyer may final inspect Products at the Seller's factory for \$500 per day per Product type.

Witness tests will add one (1) week to the scheduled shipping date. Seller will notify Buyer fourteen (14) calendar days prior to scheduled witness testing or inspection. In the event Buyer is unable to attend, the Parties shall mutually agree on a rescheduled date. However, Seller reserves the right to deem the witness tests waived with the right to ship and invoice Products.

Held Orders

For any order held, delayed or rescheduled at the request of the Buyer, Seller may, at its sole option (1) require payment to be based on any reasonable basis, including but not limited to the contract price, and any additional expenses, or cost resulting from such a delay; (2) store Products at the sole cost and risk of loss of the Buyer; and/or (3) charge to the Buyer those prices under the applicable price policy. Payment for such price, expenses and costs, in any such event, shall be due by Buyer within thirty (30) days from date of Seller's invoice. Any order so held delayed or rescheduled beyond six (6) months will be treated as a Buyer termination.

Drawing Approval

Seller will design the Products in line with, in Seller's judgment, good commercial practice. If at drawing approval Buyer makes changes outside of the design as covered in their specifications, Seller will then be paid reasonable charges and allowed a commensurate delay in shipping date based on the changes made.

Drawing Re-Submittal

When Seller agrees to do so in its quotation, Seller shall provide Buyer with the first set of factory customer approval drawing(s) at Seller's expense. The customer approval drawing(s) will be delivered at the quoted delivery date. If Buyer requests drawing changes or additions after the initial factory customer approval drawing(s) have been submitted by Seller, the Seller, at its option, may assess Buyer drawing charges. Factory customer approval drawing changes required due to misinterpretation by Seller will be at Seller's expense. Approval drawings generated by Bid Manager are excluded from this provision.

Warranty**Warranty for Products**

Seller warrants that the Products manufactured by it will conform to Seller's applicable specifications and be free from failure due to defects in workmanship and material for one (1) year from the date of installation of the Product or eighteen (18) months from the date of shipment of the Product, whichever occurs first.

In the event any Product fails to comply with the foregoing warranty Seller will, at its option, either (a) repair or replace the defective Product, or defective part or component thereof, F.O.B. Seller's facility freight prepaid, or (b) credit Buyer for the purchase price of the Product. All warranty claims shall be made in writing.

Seller requires all non-conforming Products be returned at Seller's expense for evaluation unless specifically stated otherwise in writing by Seller.

This warranty does not cover failure or damage due to storage, installation, operation or maintenance not in conformance with Seller's recommendations and industry standard practice or due to accident, misuse, abuse or negligence. This warranty does not cover reimbursement for labor, gaining access, removal, installation, temporary power or any other expenses, which may be incurred in connection with repair or replacement.

This warranty does not apply to equipment not manufactured by Seller. Seller limits itself to extending the same warranty it receives from the supplier.

Appendix 1—Eaton Terms & Conditions

Effective Date: November 1, 2008

Extended Warranty for Products

If requested by the Buyer and specifically accepted in writing by Seller, the foregoing standard warranty for Products will be extended from the date of shipment for the period and price indicated below:

- 24 months—2% of Contract Price
- 30 months—3% of Contract Price
- 36 months—4% of Contract Price

Special Warranty (In and Out) for Products

If requested by the Buyer and specifically accepted in writing by Seller, Seller will, during the warranty period for Products, at an additional cost of 2% of the contract price, be responsible for the direct cost of:

1. Removing the Product from the installed location.
2. Transportation to the repair facility and return to the site.
3. Reinstallation on site.

The total liability of Seller for this Special Warranty for Products is limited to 50% of the contract price of the particular Product being repaired and excludes expenses for removing adjacent apparatus, walls, piping, structures, temporary service, etc.

Warranty for Services

Seller warrants that the Services performed by it hereunder will be performed in accordance with generally accepted professional standards.

The Services, which do not so conform, shall be corrected by Seller upon notification in writing by the Buyer within one (1) year after completion of the Services.

Unless otherwise agreed to in writing by Seller, Seller assumes no responsibility with respect to the suitability of the Buyer's, or its customer's, equipment or with respect to any latent defects in equipment not supplied by Seller. This warranty does not cover damage to Buyer's, or its customer's, equipment, components or parts resulting in whole or in part from improper maintenance or operation or from their deteriorated condition. Buyer will, at its cost, provide Seller with unobstructed access to the defective Services, as well as adequate free working space in the immediate vicinity of the defective Services and such facilities and systems, including, without limitation, docks, cranes and utility disconnects and connects, as may be necessary in order that Seller may perform its warranty obligations. The conducting of any tests shall be mutually agreed upon and Seller shall be notified of, and may be present at, all tests that may be made.

Warranty for Power Systems Studies

Seller warrants that any power systems studies performed by it will conform to generally accepted professional standards. Any portion of the study, which does not so conform, shall be corrected by Seller upon notification in writing by the Buyer within six (6) months after completion of the study. All warranty work shall be performed in a single shift straight time basis Monday through Friday. In the event that the study requires correction of warranty items on an overtime schedule, the premium portion of such overtime shall be for the Buyer's account.

Limitation on Warranties for Products, Services and Power Systems Studies

THE FOREGOING WARRANTIES ARE EXCLUSIVE EXCEPT FOR WARRANTY OF TITLE. SELLER DISCLAIMS ALL OTHER WARRANTIES INCLUDING ANY IMPLIED WARRANTIES OF MERCHANTABILITY AND FITNESS FOR A PARTICULAR PURPOSE. CORRECTION OF NON-CONFORMITIES IN THE MANNER AND FOR THE PERIOD OF TIME PROVIDED ABOVE SHALL CONSTITUTE SELLER'S SOLE LIABILITY AND BUYER'S EXCLUSIVE REMEDY FOR FAILURE OF SELLER TO MEET ITS WARRANTY OBLIGATIONS, WHETHER CLAIMS OF THE BUYER ARE BASED IN CONTRACT, IN TORT (INCLUDING NEGLIGENCE OR STRICT LIABILITY), OR OTHERWISE.

Asbestos

Federal Law requires that building or facility owners identify the presence, location and quantity of asbestos containing material (hereinafter "ACM") at work sites. Seller is not licensed to abate ACM. Accordingly, for any contract which includes the provision of Services, prior to (i) commencement of work at any site under a specific Purchase Order, (ii) a change in the work scope of any Purchase Order, the Buyer will certify that the work area associated with the Seller's scope of work includes the handling of Class II ACM, including but not limited to generator wedges and high temperature gaskets which include asbestos materials. The Buyer shall, at its expense, conduct abatement should the removal, handling, modification or reinstallation, or some or all of them, of said Class II ACM be likely to generate airborne asbestos fibers; and should such abatement affect the cost of or time of performance of the work then Seller shall be entitled to an equitable adjustment in the schedule, price and other pertinent affected provisions of the contract.

Compliance with Nuclear Regulation

Seller's Products are sold as commercial grade Products not intended for application in facilities or activities licensed by the United States Nuclear Regulatory Commission for atomic purposes. Further certification will be required for use of the Products in any safety-related application in any nuclear facility licensed by the U.S. Nuclear Regulatory Commission.

Returning Products

Authorization and shipping instructions for the return of any Products must be obtained from Seller before returning the Products.

When return is occasioned due to Seller error, full credit including all transportation charges will be allowed.

Product Notices

Buyer shall provide the user (including its employees) of the Products with all Seller supplied Product notices, warnings, instructions, recommendations, and similar materials.

Force Majeure

Seller shall not be liable for failure to perform or delay in performance due to fire, flood, strike or other labor difficulty, act of God, act of any governmental authority or of the Buyer, riot, embargo, fuel or energy shortage, car shortage, wrecks or delays in transportation, or due to any other cause beyond Seller's reasonable control. In the event of delay in performance due to any such cause, the date of delivery or time for completion will be extended by a period of time reasonably necessary to overcome the effect of such delay.

Liquidated Damages

Contracts which include liquidated damage clauses for failure to meet shipping or job completion promises are not acceptable or binding on Seller, unless such clauses are specifically accepted in writing by an authorized representative of the Seller at its headquarters office.

Patent Infringement

Seller will defend or, at its option, settle any suit or proceeding brought against Buyer, or Buyer's customers, to the extent it is based upon a claim that any Product or part thereof, manufactured by Seller or its subsidiaries and furnished hereunder, infringes any United States patent, other than a claim of infringement based upon use of a Product or part thereof in a process, provided Seller is notified in reasonable time and given authority, information and assistance (at Seller's expense) for the defense of same. Seller shall pay all legal and court costs and expenses and court-assessed damages awarded therein against Buyer resulting from or incident to such suit or proceeding. In addition to the foregoing, if at any time Seller determines there is a substantial question of infringement of any United States patent, and the use of such Product is or may be enjoined, Seller may, at its option and expense: either (a) procure for Buyer the right to continue using and selling the Product; (b) replace the Product with non-infringing apparatus; (c) modify the Product so it becomes non-infringing; or (d) as a last resort, remove the Product and refund the purchase price, equitably adjusted for use and obsolescence. In no case does Seller agree to pay any recovery based upon its Buyer's savings or profit through use of Seller's Products whether the use be special or ordinary. The foregoing states the entire liability of Seller for patent infringement.

The preceding paragraph does not apply to any claim of infringement based upon: (a) any modification made to a Product other than by Seller; (b) any design and/or specifications of Buyer to which a Product was manufactured; or (c) the use or combination of Product with other products where the Product does not itself infringe. As to the above-identified claim situations where the preceding paragraph does not apply, Buyer shall defend and hold Seller harmless in the same manner and to the extent as Seller's obligations described in the preceding paragraph. Buyer shall be responsible for obtaining (at Buyer's expense) all license rights required for Seller to be able to use software products in the possession of Buyer where such use is required in order to perform any Service for Buyer.

With respect to a Product or part thereof not manufactured by Seller or its subsidiaries, Seller will attempt to obtain for Buyer, from the supplier(s), the patent indemnification protection normally provided by the supplier(s) to customers.

Compliance with OSHA

Seller offers no warranty and makes no representation that its Products comply with the provisions or standards of the Occupational Safety and Health Act of 1970, or any regulation issued thereunder. In no event shall Seller be liable for any loss, damage, fines, penalty or expenses arising under said Act.

Limitation of Liability

THE REMEDIES OF THE BUYER SET FORTH IN THIS CONTRACT ARE EXCLUSIVE AND ARE ITS SOLE REMEDIES FOR ANY FAILURE OF SELLER TO COMPLY WITH ITS OBLIGATIONS HEREUNDER.

NOTWITHSTANDING ANY PROVISION IN THIS CONTRACT TO THE CONTRARY, IN NO EVENT SHALL SELLER BE LIABLE IN CONTRACT, IN TORT (INCLUDING NEGLIGENCE OR STRICT LIABILITY) OR OTHERWISE FOR DAMAGE TO PROPERTY OR EQUIPMENT OTHER THAN PRODUCTS SOLD HEREUNDER, LOSS OF PROFITS OR REVENUE, LOSS OF USE OF PRODUCTS, COST OF

CAPITAL, CLAIMS OF CUSTOMERS OF THE BUYER OR ANY SPECIAL, INDIRECT, INCIDENTAL OR CONSEQUENTIAL DAMAGES WHATSOEVER, REGARDLESS OF WHETHER SUCH POTENTIAL DAMAGES ARE FORESEEABLE OR IF SELLER HAS BEEN ADVISED OF THE POSSIBILITY OF SUCH DAMAGES.

THE TOTAL CUMULATIVE LIABILITY OF SELLER ARISING FROM OR RELATED TO THIS CONTRACT WHETHER THE CLAIMS ARE BASED IN CONTRACT, IN TORT (INCLUDING NEGLIGENCE OR STRICT LIABILITY) OR OTHERWISE, SHALL NOT EXCEED THE PRICE OF THE PRODUCT OR SERVICES ON WHICH SUCH LIABILITY IS BASED.

Enclosure Ratings

Index of Enclosure Protection—General

The UL®, NEMA® and IEC organizations (and other international groups) define degrees of protection provided by electrical enclosures with respect to personnel, equipment within the housing and the ingress of water.

Subtle differences do exist between the test procedures and specifications of these organizations.

To claim ratings to NEMA specifications, the testing is performed and certified by the manufacturers themselves.

To comply to UL and IEC specifications, the manufacturers must submit product samples, materials used and other data to an independent testing laboratory before ratings can be claimed.

In addition, IEC “IP” ratings differ from NEMA in that they do not apply to protection against the risk of explosion or conditions such as humidity, corrosive gases, fungi or vermin. In addition, different parts of the equipment can have different degrees of protection and still comply.

The table shown below is a comparison of the NEMA/UL/IEC enclosure specifications to be used as an approximate reference only. Do not use the table to convert from IEC to NEMA designations. For a definition of the ratings listed, see examples below and tables on **Page V8-A2-2**.

NEMA/UL/IEC Enclosure Type Cross-Reference

Enclosure Type Cross-Reference—Approximate

IEC 529 does not specify equivalents to NEMA Enclosure Types 7, 8, 9 or 10.

| NEMA Enclosure Rating | IP10 | IP20 | IP21 | IP22 | IP23 | IP30 | IP31 | IP32 | IP33 | IP40 | IP41 | IP42 | IP43 | IP50 | IP51 | IP52 | IP53 | IP54 | IP55 | IP56 | IP60 | IP61 | IP62 | IP63 | IP64 | IP65 | IP66 | IP67 | IP68 |
|-----------------------|------|------|------|------|------|------|------|------|------|------|------|------|------|------|------|------|------|------|------|------|------|------|------|------|------|------|------|------|------|
| 1 | X | X | X | X | X | — | — | — | — | — | — | — | — | — | — | — | — | — | — | — | — | — | — | — | — | — | — | — | — |
| 2 | X | X | X | X | X | — | — | — | — | — | — | — | — | — | — | — | — | — | — | — | — | — | — | — | — | — | — | — | — |
| 3 | X | X | X | X | X | X | X | X | X | X | X | X | X | X | X | X | X | X | X | X | X | X | X | X | X | X | — | — | — |
| 3R | X | X | X | X | X | X | X | X | — | — | — | — | — | — | — | — | — | — | — | — | — | — | — | — | — | — | — | — | — |
| 3S | X | X | X | X | X | X | X | X | X | X | X | X | X | X | X | X | X | X | X | X | X | X | X | X | X | X | — | — | — |
| 4 | X | X | X | X | X | X | X | X | X | X | X | X | X | X | X | X | X | X | X | X | X | X | X | X | X | X | X | X | — |
| 4X | X | X | X | X | X | X | X | X | X | X | X | X | X | X | X | X | X | X | X | X | X | X | X | X | X | X | X | X | — |
| 6 | X | X | X | X | X | X | X | X | X | X | X | X | X | X | X | X | X | X | X | X | X | X | X | X | X | X | X | X | — |
| 6P | X | X | X | X | X | X | X | X | X | X | X | X | X | X | X | X | X | X | X | X | X | X | X | X | X | X | X | X | X |
| 12 | X | X | X | X | X | X | X | X | X | X | X | X | X | X | X | X | X | X | X | X | X | X | X | X | X | X | — | — | — |
| 13 | X | X | X | X | X | X | X | X | X | X | X | X | X | X | X | X | X | X | X | X | X | X | X | X | X | X | — | — | — |

Appendix 2

Enclosure Ratings

IEC Environmental Enclosure Ratings

Examples of Designations

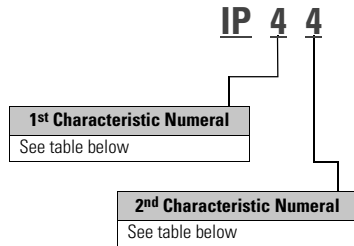

An enclosure with this designation is protected against the penetration of solid objects greater than 1.0 mm and against splashing water.

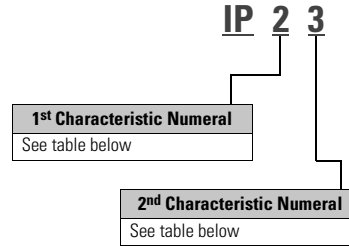

An enclosure with this designation is protected against the penetration of solid objects greater than 12 mm and against rain.

Index of Enclosure Ratings—IEC

1st Characteristic Numeral

| Numeral | Description |
|---|--|
| Protection Against Contact and the Penetration of Solid Bodies | |
| 0 | Not protected |
| 1 | Protection against solid objects greater than 50 mm |
| 2 | Protection against solid objects greater than 12 mm |
| 3 | Protection against solid objects greater than 2.5 mm |
| 4 | Protection against solid objects greater than 1.0 mm |
| 5 | Dust protected |
| 6 | Dust-tight |

2nd Characteristic Numeral

| Numeral | Description |
|---------|---|
| 0 | Not protected |
| 1 | Protection against dripping water |
| 2 | Protection against dripping water when tilted up 15 degrees |
| 3 | Protection against rain |
| 4 | Protection against splashing water |
| 5 | Protection against water jets |
| 6 | Protection against heavy seas |
| 7 | Protection against the effects of immersion |
| 8 | Protection against immersion |

NEMA Definitions Pertaining to Non-hazardous Locations—NEMA Standard 250

Type 1

Enclosures are intended for indoor use, primarily to provide a degree of protection against contact with the enclosed equipment.

Type 3

Enclosures are intended for outdoor use, primarily to provide a degree of protection against windblown dust, rain, sleet and external ice formation.

Type 3R

Enclosures are intended for outdoor use, primarily to provide a degree of protection against falling rain, sleet and external ice formation.

Type 4

Enclosures are intended for indoor or outdoor use, primarily to provide a degree of protection against windblown dust and rain, splashing water and hose-directed water.

Type 4X

Enclosures are intended for indoor or outdoor use, primarily to provide a degree of protection against corrosion, windblown dust and rain, splashing water and hose-directed water.

Type 6

Enclosures are intended for indoor or outdoor use, primarily to provide a degree of protection against the entry of water during occasional temporary submersion at a limited depth.

Type 6P

Enclosures are intended for indoor or outdoor use, primarily to provide a degree of protection against the entry of water during prolonged submersion at a limited depth.

Type 12

Enclosures are intended for indoor use, primarily to provide a degree of protection against dust, falling dirt, and dripping non-corrosive liquids.

Type 13

Enclosures are intended for indoor use, primarily to provide a degree of protection against dust, spraying of water, oil and non-corrosive coolant.

NEC Definitions Pertaining to Hazardous Locations—Article 50

E51 Limit Switch Type Proximity Switches are rated for use in the following locations:

Class I Division 2, Groups A, B, C or D—Indoor Use

For the definition of a Class I Division 2 location, see National Electrical Code Article 500-5, paragraph (b).

For the definitions of Class I Group A, B, C, D Classifications, see the National Electrical Code Article 500-3, paragraph (a).

Class II Division 2, Groups For G—Indoor Use

For the definition of a Class II Division 2 location, see National Electrical Code Article 500-6, paragraph (b).

For the definitions of Class II Group F and G Classifications, see the National Electrical Code Article 500-3, paragraph (b).

Class III Division 2—Indoor Use

For the definition of a Class III Division 2 location, see National Electrical Code Article 500-7, paragraph (b).

For the definitions of Class III Classifications, see the National Electrical Code Article 500-7.

Glossary of Terms

Acid-Resistant Enclosure—So constructed that it will not be injured readily by exposure to acid fumes.

Actuator—Mechanism of the limit switch that operates the contacts.

Alignment—Positioning of light source and detector, reflector or target in order to obtain maximum signal strength (see also *Excess Gain*).

Ambient Light—Light reaching a sensor detector that is not generated by its light source.

Amp or Ampere—A unit of measurement of electric current produced by one volt acting through the resistance of one ohm.

Axial Approach—(Head-On) The target approaches the sensing face of the sensor with its center moving along the reference axis of the coil/core. The target surface is parallel to the sensor face.

Bend Radius—The minimum radius that a fiber optic cable can withstand without breaking the fibers.

Break—To open an electrical circuit.

Break Distance—The effective open gap distance between the stationary and movable objects.

Burden Current—The operating current of a line powered, three-wire, solid-state sensor. This current does not pass through the load.

Cam—Machine part or component that applies force to the switch actuator, causing it to move as intended.

Capacitance—The ability of insulators to store an electrical charge.

Capacitive Proximity Sensor—A sensor that operates on the principle of dielectric capacitance with a target. It detects the presence or absence of metallic or nonmetallic objects without physical contact. It is a self-contained, solid-state device with no moving parts. Sensitivity adjustment provided.

Celsius—See *Fahrenheit/Celsius*.

CENELEC—European Committee for Electro-Technical Standardization.

Complementary Output—Sensors with normally open (NO) and normally closed (NC) outputs, both of which change state simultaneously.

Contrast—The ratio between excess gain under light conditions and excess gain under dark conditions. The higher the contrast ratio, the higher the reliability of the sensing application.

CSA®—Canadian Standards Association, Canada.

Current—The rate of flow of electric charge in an electrical circuit.

Current Sinking Sensor (NPN) or N Type—The negative terminal of a DC system is called the sink, because conventional current normally flows into it. A current sinking sensor "sinks" the current from the load.

Current Sourcing Sensor (PNP) or P Type—The positive terminal of a DC system is called the source, because conventional current normally flows from it. A current sourcing sensor "sources" the current to the load.

Damping—A loading effect due to eddy currents being induced into the surface of a sensed metallic target, causing a reduction in amplitude of the inductive proximity sensor's oscillator signal.

Dark Operate—A dark operate sensor generates an output when the source light intensity is sufficiently reduced at the detector (the sensor sees "dark").

Detector—See *Thru-Beam Detector*.

Dielectric—The insulator separating the plates in a capacitor.

Differential or Differential Travel (D.T.)—Plunger or actuator travel from point where contacts "snap over" to point where they "snap back."

Diffuse Reflective Sensing—A photoelectric sensing method in which the light from the source hits the target surface and is then diffused from the surface in all directions. Part of this light returns to the detector. If the intensity is high enough, the sensor generates an output. This is sometimes referred to as photoelectric "proximity" sensing.

DIN—Deutsch Industrie Norm, Federal Republic of Germany (dimensions).

Double Break Contacts—Circuit "breaks" in two places.

Double Insulated Enclosure—An insulation system with the two insulations physically separated and so arranged that they are not simultaneously subjected to the same deteriorating influences (temperature, contaminants, and so on) to the same degree.

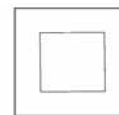

Symbol Representing Double Insulated Enclosures

Double Pole, Double Throw (DPDT)—A switch that makes and breaks two different circuits. Example, (2) NO and (2) NC contacts.

Drip-Proof Enclosure—So constructed or protected that falling dirt or drops of liquid will not interfere with the successful operation of the apparatus under specified test conditions.

Dust-Tight Enclosure—So constructed as to meet the requirements of a specified dust-tightness test.

Dwell Time—The time that the target is present in the sensing field and is detected by the sensor.

Eddy Current—Current induced into the body of a metallic object by an oscillating electromagnetic field.

Effective Beam—The light beam travelling directly between a thru-beam source and detector that must be completely blocked for detection to occur.

Electromechanical Limit

Switch—A pilot control device that converts a mechanical motion via physical contact with a target into an electrical control signal. The rotary arm or push rod on the switch body housing is mechanically connected to the switching element inside. The cam, machine component or moving object comes into contact with the limit switch at a pre-determined position.

Embedded—A shielded core/coil sensor “embedded” in the surrounding metal mounting. The sensor operation is not affected by surrounding metal. Also referred to as “Flush Mounting.”

Emitter—See *Thru-Beam Source*.

Enclosed Switch—A basic switch unit enclosed in a metal housing to provide increased durability and conduit connection.

Excess Gain—Measurement of the sensing power of a photoelectric sensor to detect an object in a given environment.

External Mounting Enclosure—Enclosure mounting provisions external to the apparatus cavity.

Fahrenheit/Celsius—Temperature scale conversion.

$$F^{\circ} = 9/5 (C^{\circ}) + 32$$

$$C^{\circ} = 5/9 (F^{\circ}) - 32$$

Ferrous—Metallic material which contains steel, nickel or cobalt.

Fiber Optic—Sensor with remote optics comprised of thin plastic or glass fibers, for detection in very tight places or extremely harsh environments.

Field of View—The region illuminated by the light source and seen by the detector. Field of View is sometimes referred to as “spot size” and may be expressed as a circle diameter at a given range, or in degrees emanating from the sensor. In both cases, Field of View is a three-dimensional area roughly the shape of a cone.

Fixed Focus—A sensing mode where the light source and the detector are angled towards one another, forming a focal point. The target will only be detected in this area where the source and detector fields of view cross.

Flush Mounting Enclosure—So designed as to have a minimal front projection when set into and secured to a flat surface.

Free Position (F.P.)—Position of switch plunger or actuator when no external force is applied other than gravity.

Hysteresis—The difference between the sensor operate point, where the target is detected, and release point, where the target is no longer detected.

IEC—International Electrotechnical Commission. Writes recommended performance and safety standards for electrical products.

Inductive Proximity Sensor—A non-contact proximity sensor that operates on the principle of induced electromagnetic field (for example, eddy currents) in the surface of a metallic target. It detects the presence or absence of a metal object without physical contact. It is a self-contained, solid-state device with no moving parts.

Infrared—Invisible light radiation at wavelengths of 690 nanometers and longer.

Lateral Approach—(Side-By) Approach path of a target perpendicular to the reference axis, target approaches the sensor from the side.

Leakage Current—Small current flowing through a solid-state output when in the OFF state.

LED (Light Emitting Diode)—Semi-conductor that generates monochromatic light when current flows in the conductive direction. Shock/vibration resistant, long life, low current draw alternative to incandescent lamps. As a low power, no heat source of light, the LED is the standard light source for photoelectric sensors.

LED Indicators—Light emitting diodes (LEDs) provide diagnostic information as to the status of the sensor (operated or not operated). Diagnostic indications are switch status, power ON/OFF status and/or short circuit conditions.

Light Curtain—Specialized reflex sensor head that emits a fan-shaped beam of light.

Light Operate—A light operate sensor generates an output when the source light intensity is sufficiently increased at the detector (the sensor sees “light”).

Line-Powered Sensor—(Three-wire) A sensor that draws its operating current (burden current) directly from the line. Its operating current does not flow through the load. Three connections are required.

Load-Powered Sensor—(Two-wire) A sensor that draws its operating current (residual current) through the load. Load Powered Sensors require only two connections (exclusive of ground) and are always in series with the load.

Load Release Time—The time delay which occurs between the point at which the sensor output restores to the not operated state and the load restores to OFF-state condition.

Maintained Contact—Sustained contact after plunger has been released, but can be reset.

Make—To close or establish a path for electrical current.

Minimum Holding Current—Current required to sustain a solid-state sensor in an operating condition.

Modulated Light Sensors—A photoelectric sensor that operates on light pulses rather than on constant light intensity.

Momentary Contact—Contacts return from operated position to normal condition when actuating force is removed.

Nanometer (nm)—This is the typical unit of measure for the wavelength of source light in a photoelectric sensor.
1 Nano-meter is equal to 10^{-9} meter.

NEMA—National Electrical Manufacturers Association, United States.

Non-embeddable—An inductive style that requires a generous metal-free area surrounding the sensor face to allow for the longest sensing distances, often four times the shielded range.

Non-ferrous—Metallic material which does not contain steel, nickel or cobalt. Example: Aluminum

Appendix 2

Glossary of Terms

Normally Closed (NC)

Output—Solid-state output configuration which emulates a normally closed relay contact condition.



Normally closed

Normally Open (NO)

Output—Solid-state output configuration which emulates a normally open relay contact condition.



Normally open

NPN (Current Sink)—The sensor derives (“sinks”) its current from the load.

Opaque—An opaque object is impervious to the passage of light through it. Opaque objects offer high reliability in sensing because they provide the highest contrast between light beam blocked and unblocked conditions. See also *Contrast* and *Translucent*.

Operate Point—The point, at a distance from the sensor face, at which a target is detected.

Operating Force—That straight line force in the designated direction applied to the actuator to cause the switch contacts to snap to the operated contact position.

Operating Mode—See *Light Operate* and *Dark Operate*.

Operating Position (O.P.)—The position of the actuator at which the contacts snap to the operated contact position.

Outdoor Enclosure—Suitable for installation where exposed to the weather.

Over-Travel (O.T.)—The movement of the actuator beyond the contact trip position without damage occurring to the switch.

Perfect Prox®—A sensor used to detect an object at or inside a given range while ignoring a nearby background.

Photoelectric Sensor—An electronic device capable of recognizing changes in light intensity and converting these changes into a change in output state. It is also referred to as a “Photoeye.”

PNP (Current Source)—The sensor provides (“sources”) the current to the load.

Polarized Reflex Sensor—A reflex photoelectric sensor that uses a visible light source, polarizing filters and a prismatic retroreflector to help the sensor distinguish light returning from the retroreflector from that returning from a shiny target surface, thus increasing the reliability of the sensing application.

Positive Opening Operation (on NC contacts)—The achievement of contact separation as the direct result of a specified movement of the switch actuator through non-resilient members (for example not dependent upon strings). Also called Direct Opening and Positive Break.

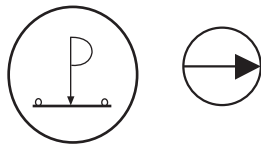

Symbol representing positive opening NC contacts

Precision Snap-Action Switch—A mechanically operated electric switch having predetermined and accurately controlled characteristics.

Pre-Travel (P.T.)—The distance or angle through which the actuator moves before reaching the point at which the contacts are tripped.

Programmable Output—Sensor output functions that can be wired to output normally open or normally closed, but not simultaneously.

Proximity Sensor—See *Inductive Proximity Sensor*.

Radio Frequency Interference (RFI)—Interference caused by radio transceiver signals (for example, walkie talkie devices).

Rainproof Enclosure—So constructed, protected or treated as to prevent rain under specified conditions from interfering with successful operation of the apparatus.

Receiver—See *Thru-Beam Detector*.

Reference Axis—The axis that is perpendicular to and passes through the center of the sensor face.

Reflex Sensing—A sensing mode where source light emitted from the sensor is reflected directly back to the detector by a prismatic retroreflector. When this light beam is blocked by a target, the sensor changes output state.

Release Force (R.F.)—Amount of force still applied to switch plunger or actuator at the moment contacts snap from the operated position to the unoperated position.

Release Point—The point, at a distance from the sensor face, at which the target is no longer detected by the sensor.

Release Time—The time delay from when a target reaches the release point to when the output restores to the not operated state.

Repeat Accuracy—Variations in sensing distance between successive sensor operations due to component tolerances when all operating conditions are kept constant.

Resistance—The opposition to the flow of electricity in an electric circuit measured in ohms.

Response Time—Time interval from when the target reaches the operate point to when the output goes into the operated state.

Retroreflective Sensing—See *Reflex Sensing*.

Retroreflector—A highly reflective material that returns light that strikes it back in a direction parallel to its original course.

Return Force—Amount of force still applied to a switch plunger or actuator at the moment the contacts snap from the operated position to the unoperated position.

Reverse Polarity Protection—Internal circuitry that prevents damage to the sensor in case of accidental reverse polarity connection (plus-to-minus, minus-to-plus).

Rust-Resistant Enclosure—So constructed, protected or treated that rust will not exceed a specified limit when subjected to a specified rust-resistance test.

Semi-Shielded—An inductive style that still requires a metal-free zone around the sensor face, but the required area is greatly reduced. Range for this type is typically two to three times the range of a similar shielded sensor.

Sensing Face—The surface from which the sensing field is projected from a sensor.

Sensing Distance—The physically measured distance from a particular sensor to a particular target. The three specific definitions of sensing distance are:

Effective Sensing

Distance (Sr)—The operating range of a sensor measured at nominal voltage and temperature.

Nominal Sensing Distance

(Sn)—The distance at which a sensor is designed to detect a standard target at rated voltage and temperature.

Usable Sensing Distance

(Su)—The distance at which a particular sensor should sense a standard target over the operating temperature and voltage limits recommended by the manufacturer.

Sensing Range—See *Sensing Distance*.

Shielded—An inductive style that allows the user to mount the sensor flush in metal up to the sensor face without the sensor detecting the presence of that metal.

Short Circuit Protection—Internal circuitry that protects the sensor from electrical damage due to excessive current from a wiring short circuit.

Sleet-Proof Enclosure—So constructed or protected that the accumulation of sleet (ice) under specified test conditions will not interfere with the successful operation of the apparatus including external operation mechanism(s).

Slow Break Contacts—Contacts for which the speed of the contact make/break is dependent upon the speed of the operator.

Snap Action Contacts—

Contacts for which the speed of the contact make/break is independent of the operator speed. Different tripping and reset points occur in each direction (differential travel).

Snubber Circuit—Circuit composed of a resistor and a capacitor in series, and connected across the device. This circuit serves to protect a sensor against electrical transients.

Source—See *Thru-Beam Source*.

Standard Target—A metallic object used for sensing distance measurement with inductive proximity sensors. For similar sensor models the standard target is a square mild steel plate 1 mm thick. The length of each side is equal to the diameter of the sensing face.

Submersible Enclosure—So constructed as to prevent water ingress when submerged in water under specified test conditions of pressure and time.

Thru-Beam Detector—The component of a thru-beam sensing system that receives the light being emitted by the source.

Thru-Beam Sensing—A sensing mode where the light source and detector are directed at each other across an area in which a target passes. Detection occurs when the target blocks the light beam travelling directly between the source and detector (called the “effective beam”).

Thru-Beam Source—The component of a thru-beam sensing system that emits light.

Time Delay Before

Availability—Time delay from when power is initially supplied to a solid-state sensor device and the time when it will be ready to detect a target.

Total Travel (T.T.)—The sum of the pretravel and total overtravel expressed by distance or angle.

Translucent—A translucent object allows some reduced level of light to pass through it. Translucent objects can result in reliability problems in sensing if the contrast between light beam blocked and unblocked conditions is too low. See also *Contrast* and *Opaque*.

UL®—Underwriters Laboratories, Inc., United States. Independent facility which tests and certifies electrical equipment.

Unshielded—An inductive style that requires a metal-free zone surrounding the sensor face when mounting. Range for this type is typically 1.5–2 times the shielded range.

VDE—Verband Deutscher Electro-techniker, Federal Republic of Germany.

Watertight Enclosure—So constructed as to prevent water ingress applied in the form of a hose stream under specified test conditions.

Wavelength—Distance traveled by light while completing one complete sine-wave expressed in nanometers (nm). Each color has a specific wavelength.

Zero Crossing—The point in an AC cycle when the sine wave is at zero.

B

| | |
|-------------------|-------------------|
| BUS256A18-33 | V8-T6-18 |
| BUS256A18-66 | V8-T6-18 |
| BUS256A24-25 | V8-T6-18 |
| BUS256A24-50 | V8-T6-18 |
| BUS256A30-20 | V8-T6-18 |
| BUS256A30-40 | V8-T6-18 |
| BUS256A36-16 | V8-T6-18 |
| BUS256A36-33 | V8-T6-18 |
| BUS256A40-15 | V8-T6-18 |
| BUS256A40-30 | V8-T6-18 |
| BUS256A42-14 | V8-T6-18 |
| BUS256A42-28 | V8-T6-18 |
| BUS256A48-12 | V8-T6-18 |
| BUS256A48-25 | V8-T6-18 |
| BUS256A54-11 | V8-T6-18 |
| BUS256A54-22 | V8-T6-18 |
| BUS256A60-10 | V8-T6-18 |
| BUS256A60-20 | V8-T6-18 |
| BUS256ISO-01B1 | V8-T6-20 |
| BUS256LINK-01B1 | V8-T6-20 |
| BUS256PWR-01B1 | V8-T6-20 |
| BUS256PWR120 | V8-T6-20 |
| BUS256PWR20-02B1 | V8-T6-20 |
| BUS266A18-33 | V8-T6-17 |
| BUS266A18-6 | V8-T6-17 |
| BUS266A18-66 | V8-T6-17 |
| BUS266A24-25 | V8-T6-17 |
| BUS266A24-5 | V8-T6-17 |
| BUS266A24-50 | V8-T6-17 |
| BUS266A30-20 | V8-T6-17 |
| BUS266A30-4 | V8-T6-17 |
| BUS266A30-40 | V8-T6-17 |
| BUS266A36-16 | V8-T6-17 |
| BUS266A36-3 | V8-T6-17 |
| BUS266A36-33 | V8-T6-17 |
| BUS266A40-15 | V8-T6-17 |
| BUS266A40-3 | V8-T6-17 |
| BUS266A40-30 | V8-T6-17 |
| BUS266A42-14 | V8-T6-17 |
| BUS266A42-2 | V8-T6-17 |
| BUS266A42-28 | V8-T6-17 |
| BUS266A48-12 | V8-T6-17 |
| BUS266A48-2 | V8-T6-17 |
| BUS266A48-25 | V8-T6-17 |
| BUS266A54-11 | V8-T6-17 |
| BUS266A54-2 | V8-T6-17 |
| BUS266A54-22 | V8-T6-17 |
| BUS266A60-10 | V8-T6-17 |
| BUS266A60-2 | V8-T6-17 |
| BUS266A60-20 | V8-T6-17 |
| BUS266ISO-01B1 | V8-T6-9, V8-T6-19 |
| BUS266JUMP15-01B1 | V8-T6-9, V8-T6-19 |
| BUS266JUMP15-02B1 | V8-T6-9, V8-T6-19 |
| BUS266LINK-01B1 | V8-T6-9, V8-T6-19 |
| BUS266PWR-01B1 | V8-T6-7, V8-T6-19 |
| BUS266PWR-5001B1 | V8-T6-7, V8-T6-19 |
| BUS266REL-01B1 | V8-T6-7, V8-T6-19 |
| BUS266REL-02B1 | V8-T6-7, V8-T6-19 |
| BUSJUMP36 | V8-T6-20 |

C

| | |
|---------------|--|
| CBCAP | V8-T10-9, V8-T10-14 |
| CBDR4NSC | V8-T10-14 |
| CBDR4P05 | V8-T10-14 |
| CBDR4P10 | V8-T10-14 |
| CBDR4PSC | V8-T10-14 |
| CBDR6NSC | V8-T10-14 |
| CBDR6P05 | V8-T10-14 |
| CBDR6P10 | V8-T10-14 |
| CBDR6PSC | V8-T10-14 |
| CBDR8NSC | V8-T10-14 |
| CBDR8P05 | V8-T10-14 |
| CBDR8P10 | V8-T10-14 |
| CBDR8PSC | V8-T10-14 |
| CBMCAP | V8-T10-9 |
| CS3ACY24XX | V8-T10-9 |
| CS4ACY22XX | V8-T10-9 |
| CSAR3F3CY1802 | V8-T10-6 |
| CSAR3F3CY1805 | V8-T10-6 |
| CSAR3F3CY1810 | V8-T10-6 |
| CSAR3F3CY2202 | V8-T10-6 |
| CSAR3F3CY2205 | V8-T10-6 |
| CSAR3F3CY2210 | V8-T10-6 |
| CSAR3F3RY2202 | V8-T10-6 |
| CSAR3F3RY2205 | V8-T10-6 |
| CSAR3F3RY2210 | V8-T10-6 |
| CSAR4F4CY1802 | V8-T10-6 |
| CSAR4F4CY1805 | V8-T10-6 |
| CSAR4F4CY1810 | V8-T10-6 |
| CSAR4F4CY2202 | V8-T10-6 |
| CSAR4F4CY2205 | V8-T10-6 |
| CSAR4F4CY2210 | V8-T10-6 |
| CSAR4F4RY2202 | V8-T10-6 |
| CSAR4F4RY2205 | V8-T10-6 |
| CSAR4F4RY2210 | V8-T10-6 |
| CSAS3F3CY1802 | V8-T10-5 |
| CSAS3F3CY1805 | V8-T10-5 |
| CSAS3F3CY1810 | V8-T10-5 |
| CSAS3F3CY2202 | V8-T3-14, V8-T3-23, V8-T3-31, V8-T3-40, V8-T3-52, V8-T3-55, V8-T3-68, V8-T4-8, V8-T4-11, V8-T5-62, V8-T5-88, V8-T10-5 |
| CSAS3F3CY2205 | V8-T3-68, V8-T10-5 |
| CSAS3F3CY2210 | V8-T3-68, V8-T10-5 |
| CSAS3F3RY2202 | V8-T3-14, V8-T3-23, V8-T3-31, V8-T3-40, V8-T3-52, V8-T3-55, V8-T3-68, V8-T5-62, V8-T5-88, V8-T10-5 |
| CSAS3F3RY2205 | V8-T3-68, V8-T10-5 |
| CSAS3F3RY2210 | V8-T3-68, V8-T10-5 |
| CSAS4A4CY2202 | V8-T10-5 |
| CSAS4A4CY2205 | V8-T10-5 |
| CSAS4A4CY2210 | V8-T10-5 |
| CSAS4F4CY1802 | V8-T10-5 |
| CSAS4F4CY1805 | V8-T10-5 |
| CSAS4F4CY1810 | V8-T10-5 |
| CSAS4F4CY2202 | V8-T5-19, V8-T5-51, V8-T5-62, V8-T5-72, V8-T5-88, V8-T5-94, V8-T10-5 |
| CSAS4F4CY2205 | V8-T10-5 |
| CSAS4F4CY2210 | V8-T10-5 |

Appendix 3

Catalog Number Index

| | | | |
|-------------------|---|------------------|--|
| CSAS4F4IO2202 | V8-T5-19, V8-T5-51, V8-T5-62, V8-T5-72, V8-T5-88, V8-T5-94 | CSDS4A4RY2202 | V8-T3-14, V8-T3-23, V8-T3-31, V8-T3-47, V8-T3-55, V8-T3-63, V8-T3-68, V8-T3-75, V8-T5-19, V8-T5-38, V8-T5-51, V8-T5-62, V8-T5-72, V8-T5-80, V8-T5-88, V8-T5-94, V8-T10-5 |
| CSAS4F4RY2202 | V8-T5-19, V8-T5-51, V8-T5-62, V8-T5-72, V8-T5-88, V8-T5-94, V8-T10-5 | CSDS4A4RY2205 | V8-T3-68, V8-T5-38, V8-T10-5 |
| CSAS4F4RY2205 | V8-T10-5 | CSDS4A4RY2210 | V8-T3-68, V8-T3-75, V8-T5-38, V8-T10-5 |
| CSAS4F4RY2210 | V8-T10-5 | CSDS5A5CMR.5 | V8-T10-9 |
| CSAS5A5CY2202 | V8-T5-19, V8-T10-5 | CSDS5A5CY2201-D | V8-T10-8 |
| CSAS5A5CY2205 | V8-T10-5 | CSDS5A5CY2202 | V8-T2-62, V8-T5-38, V8-T10-5 |
| CSAS5A5CY2210 | V8-T10-5 | CSDS5A5CY2203-D | V8-T10-8 |
| CSDR4 | V8-T10-9 | CSDS5A5CY2205 | V8-T5-38, V8-T10-5 |
| CSDR4A3CY2202 | V8-T10-6 | CSDS5A5CY2205-D | V8-T10-8 |
| CSDR4A3CY2205 | V8-T10-6 | CSDS5A5CY2210 | V8-T5-38, V8-T10-5 |
| CSDR4A3CY2210 | V8-T10-6 | CSDS8A8CB2402 | V8-T5-38 |
| CSDR4A3RY2202 | V8-T10-6 | CSDS8A8CB2405 | V8-T5-38, V8-T10-5 |
| CSDR4A3RY2205 | V8-T10-6 | CSDS8A8CB2410 | V8-T5-38, V8-T10-5 |
| CSDR4A3RY2210 | V8-T10-6 | CSDSM4 | V8-T10-9 |
| CSDR4A4CY2201.5-D | V8-T10-8 | CSDY3 | V8-T10-9 |
| CSDR4A4CY2201-D | V8-T10-8 | CSDY5 | V8-T10-9 |
| CSDR4A4CY2202 | V8-T10-6 | CSMS2D2CY1602 | V8-T10-6 |
| CSDR4A4CY2202-D | V8-T10-8 | CSMS2D2CY1604 | V8-T10-6 |
| CSDR4A4CY2203-D | V8-T10-8 | CSMS3F3CY1602 | V8-T3-14, V8-T3-52, V8-T3-68, V8-T3-88, V8-T3-93, V8-T5-62, V8-T5-88, V8-T5-103, V8-T10-6 |
| CSDR4A4CY2205 | V8-T10-6 | CSMS3F3CY1602-DP | V8-T10-8 |
| CSDR4A4CY2205-D | V8-T10-8 | CSMS3F3CY1604 | V8-T3-68, V8-T10-6 |
| CSDR4A4CY2210 | V8-T10-6 | CSMS3F3CY1604-DP | V8-T10-8 |
| CSDR4A4RY2202 | V8-T10-6 | CSMS3F3CY1607-DP | V8-T10-8 |
| CSDR4A4RY2205 | V8-T10-6 | CSMS4A4CMR16.5 | V8-T10-9 |
| CSDR4A4RY2210 | V8-T10-6 | CSMS4A4CY1602 | V8-T3-68, V8-T3-75, V8-T3-88, V8-T3-93, V8-T5-19, V8-T10-7 |
| CSDR5A5CY2202 | V8-T10-6 | CSMS4A4CY1604 | V8-T3-68, V8-T3-75, V8-T10-7 |
| CSDR5A5CY2205 | V8-T10-6 | CSMS4A4CY1606 | V8-T3-68, V8-T3-75, V8-T10-7 |
| CSDR5A5CY2210 | V8-T10-6 | CSMS4F4CY1602 | V8-T10-6 |
| CSDRM4 | V8-T10-9 | CSMS4F4CY1604 | V8-T10-6 |
| CSDS4 | V8-T10-9 | CSMS5A5CY1602 | V8-T3-93, V8-T5-19, V8-T10-7 |
| CSDS4A3CY2202 | V8-T3-40, V8-T3-47, V8-T3-52, V8-T3-63, V8-T4-8, V8-T4-11, V8-T10-5 | CSMS5A5CY1604 | V8-T10-7 |
| CSDS4A3CY2205 | V8-T10-5 | CSMS5A5CY1606 | V8-T10-7 |
| CSDS4A3CY2210 | V8-T10-5 | CSMS5D5CY1602 | V8-T2-62, V8-T2-74, V8-T3-88, V8-T5-103, V8-T10-7 |
| CSDS4A3RY2202 | V8-T3-40, V8-T3-47, V8-T3-52, V8-T3-63, V8-T10-5 | CSMS5D5CY1604 | V8-T10-7 |
| CSDS4A3RY2205 | V8-T10-5 | CSMS9D9CY1602 | V8-T2-62, V8-T2-74, V8-T10-7 |
| CSDS4A3RY2210 | V8-T10-5 | CSNR3A3CY2402 | V8-T10-7 |
| CSDS4A4CMR22.3 | V8-T10-9 | CSNR3A3CY2405 | V8-T10-7 |
| CSDS4A4CY2201.5-D | V8-T10-8 | CSNR3A3CY2410 | V8-T10-7 |
| CSDS4A4CY2201-D | V8-T10-8 | CSNR3A3RY2402 | V8-T10-7 |
| CSDS4A4CY2202 | V8-T3-31, V8-T3-47, V8-T3-55, V8-T3-63, V8-T3-68, V8-T3-75, V8-T4-8, V8-T4-11, V8-T5-19, V8-T5-38, V8-T5-51, V8-T5-62, V8-T5-72, V8-T5-80, V8-T5-88, V8-T5-94, V8-T10-5 | CSNR3A3RY2405 | V8-T10-7 |
| CSDS4A4CY2202-D | V8-T10-8 | CSNR3A3RY2410 | V8-T10-7 |
| CSDS4A4CY2203-D | V8-T10-8 | CSNR4 | V8-T10-9 |
| CSDS4A4CY2205 | V8-T3-68, V8-T3-75, V8-T5-38, V8-T10-5 | CSNR4A4CY2402 | V8-T5-29 |
| CSDS4A4CY2205-D | V8-T10-8 | CSNR4A4CY2410 | V8-T5-29 |
| CSDS4A4CY2210 | V8-T3-68, V8-T3-75, V8-T5-38, V8-T10-5 | CSNRM4 | V8-T10-9 |
| CSDS4A4CY2220 | V8-T10-5 | CSNS3 | V8-T10-9 |
| CSDS4A4IO2202 | V8-T5-19, V8-T5-38, V8-T5-51, V8-T5-62, V8-T5-72, V8-T5-80, V8-T5-88, V8-T5-94 | CSNS3A3CY2402 | V8-T3-40, V8-T3-63, V8-T3-79, V8-T10-7 |
| CSDS4A4IO2205 | V8-T5-38 | CSNS3A3CY2405 | V8-T10-7 |
| CSDS4A4IO2210 | V8-T5-38 | CSNS3A3CY2410 | V8-T10-7 |
| | | CSNS3A3RY2402 | V8-T3-40, V8-T3-63, V8-T3-79, V8-T10-7 |
| | | CSNS3A3RY2405 | V8-T10-7 |

| | | | |
|---------------|--------------------|------------|----------|
| CSNS3A3RY2410 | V8-T10-7 | E47BMS04 | V8-T2-7 |
| CSNS4 | V8-T10-9 | E47BMS10 | V8-T2-8 |
| CSNS4A4CY2402 | V8-T5-29, V8-T10-7 | E47BMS11 | V8-T2-8 |
| CSNS4A4CY2405 | V8-T5-29, V8-T10-7 | E47BMS20 | V8-T2-7 |
| CSNS4A4CY2410 | V8-T5-29, V8-T10-7 | E47BMS21 | V8-T2-7 |
| CSNSM3 | V8-T10-9 | E47BMS22 | V8-T2-7 |
| CSNSM4 | V8-T10-9 | E47BMS23 | V8-T2-8 |
| | | E47BMS30 | V8-T2-8 |
| E | | E47BMS31 | V8-T2-8 |
| E47BCC05 | V8-T2-16 | E47BMS40 | V8-T2-9 |
| E47BCC05P4 | V8-T2-16 | E47BMS41 | V8-T2-8 |
| E47BCC06 | V8-T2-16 | E47BMS42 | V8-T2-8 |
| E47BCC06P4 | V8-T2-16 | E47BMS43 | V8-T2-9 |
| E47BCC07 | V8-T2-16 | E47BMT04 | V8-T2-7 |
| E47BCC07P4 | V8-T2-16 | E47BMT21 | V8-T2-7 |
| E47BCC08 | V8-T2-16 | E47BMT30 | V8-T2-8 |
| E47BCC08P4 | V8-T2-16 | E47CLS05 | V8-T2-9 |
| E47BCC11 | V8-T2-16 | E47CLS06 | V8-T2-9 |
| E47BCC11P4 | V8-T2-16 | E47CLS32 | V8-T2-9 |
| E47BCC12 | V8-T2-16 | E47CML01 | V8-T2-7 |
| E47BCC12P4 | V8-T2-16 | E47CML02 | V8-T2-7 |
| E47BCC13 | V8-T2-16 | E47CML04 | V8-T2-7 |
| E47BCC13P4 | V8-T2-16 | E47CMS01 | V8-T2-7 |
| E47BCC15 | V8-T2-17 | E47CMS02 | V8-T2-7 |
| E47BCC15P4 | V8-T2-17 | E47CMS04 | V8-T2-7 |
| E47BCC20 | V8-T2-17 | E47CMS10 | V8-T2-8 |
| E47BCC20P4 | V8-T2-17 | E47CMS11 | V8-T2-8 |
| E47BCC21P4 | V8-T2-17 | E47CMS22 | V8-T2-7 |
| E47BCC22 | V8-T2-17 | E47CMS23 | V8-T2-8 |
| E47BCC22P4 | V8-T2-17 | E47CMS30 | V8-T2-8 |
| E47BLS05 | V8-T2-9 | E47CMS42 | V8-T2-8 |
| E47BLS06 | V8-T2-9 | E47CMT30 | V8-T2-8 |
| E47BLS07 | V8-T2-9 | E47PA1 | V8-T2-10 |
| E47BLS08 | V8-T2-9 | E47PA2 | V8-T2-10 |
| E47BLS11 | V8-T2-9 | E49G31AP3 | V8-T2-44 |
| E47BLS12 | V8-T2-9 | E49G31BP3 | V8-T2-44 |
| E47BLS14 | V8-T2-10 | E49G31C1P3 | V8-T2-44 |
| E47BLS32 | V8-T2-9 | E49G31CP3 | V8-T2-44 |
| E47BLS33 | V8-T2-9 | E49G31DP3 | V8-T2-44 |
| E47BLS34 | V8-T2-10 | E49G31MP3 | V8-T2-45 |
| E47BLS35 | V8-T2-10 | E49G31NP3 | V8-T2-45 |
| E47BML01 | V8-T2-7 | E49G31UP3 | V8-T2-44 |
| E47BML02 | V8-T2-7 | E49G31VP3 | V8-T2-45 |
| E47BML03 | V8-T2-7 | E49G31XM3 | V8-T2-45 |
| E47BML04 | V8-T2-7 | E49M11AP1 | V8-T2-50 |
| E47BML10 | V8-T2-8 | E49M11BP1 | V8-T2-50 |
| E47BML11 | V8-T2-8 | E49M11BP2 | V8-T2-50 |
| E47BML20 | V8-T2-7 | E49M11CP2 | V8-T2-50 |
| E47BML21 | V8-T2-7 | E49M11DP1 | V8-T2-50 |
| E47BML22 | V8-T2-7 | E49M11UP1 | V8-T2-51 |
| E47BML23 | V8-T2-8 | E49M11VP1 | V8-T2-51 |
| E47BML30 | V8-T2-8 | E49M11XM1 | V8-T2-51 |
| E47BML31 | V8-T2-8 | E50AH1 | V8-T2-56 |
| E47BML40 | V8-T2-9 | E50AH16P | V8-T2-70 |
| E47BML41 | V8-T2-8 | E50AL1 | V8-T2-55 |
| E47BML42 | V8-T2-8 | E50AL16P | V8-T2-69 |
| E47BML43 | V8-T2-9 | E50ALH1 | V8-T2-56 |
| E47BMS01 | V8-T2-7 | E50ALH16P | V8-T2-70 |
| E47BMS02 | V8-T2-7 | E50ALL1 | V8-T2-55 |
| E47BMS03 | V8-T2-7 | E50ALL16P | V8-T2-69 |

Appendix 3

Catalog Number Index

| | | | |
|-----------|----------|-----------|----------|
| E50ALM1 | V8-T2-55 | E50AW16P | V8-T2-71 |
| E50ALM16P | V8-T2-69 | E50AW2 | V8-T2-57 |
| E50ALR1 | V8-T2-55 | E50AW26P | V8-T2-71 |
| E50ALR16P | V8-T2-69 | E50BH1 | V8-T2-56 |
| E50ALS1 | V8-T2-55 | E50BH16P | V8-T2-70 |
| E50ALS16P | V8-T2-69 | E50BL1 | V8-T2-55 |
| E50ALS2 | V8-T2-55 | E50BL16P | V8-T2-69 |
| E50ALS26P | V8-T2-69 | E50BLH1 | V8-T2-56 |
| E50ALS3 | V8-T2-56 | E50BLH16P | V8-T2-70 |
| E50ALS36P | V8-T2-70 | E50BLL1 | V8-T2-55 |
| E50ALT1 | V8-T2-56 | E50BLL16P | V8-T2-69 |
| E50ALT16P | V8-T2-70 | E50BLM1 | V8-T2-55 |
| E50ALT26P | V8-T2-70 | E50BLM16P | V8-T2-69 |
| E50ALT3 | V8-T2-57 | E50BLR1 | V8-T2-55 |
| E50ALT36P | V8-T2-71 | E50BLR16P | V8-T2-69 |
| E50ALW1 | V8-T2-57 | E50BLS1 | V8-T2-55 |
| E50ALW16P | V8-T2-71 | E50BLS16P | V8-T2-69 |
| E50ALW2 | V8-T2-57 | E50BLS2 | V8-T2-55 |
| E50ALW26P | V8-T2-71 | E50BLS26P | V8-T2-69 |
| E50AM1 | V8-T2-55 | E50BLS3 | V8-T2-56 |
| E50AM16P | V8-T2-69 | E50BLS36P | V8-T2-70 |
| E50ANH1 | V8-T2-56 | E50BLT1 | V8-T2-56 |
| E50ANH16P | V8-T2-70 | E50BLT16P | V8-T2-70 |
| E50ANL1 | V8-T2-55 | E50BLT2 | V8-T2-56 |
| E50ANL16P | V8-T2-69 | E50BLT26P | V8-T2-70 |
| E50ANM1 | V8-T2-55 | E50BLT3 | V8-T2-57 |
| E50ANM16P | V8-T2-69 | E50BLT36P | V8-T2-71 |
| E50ANR1 | V8-T2-55 | E50BLW1 | V8-T2-57 |
| E50ANR16P | V8-T2-69 | E50BLW16P | V8-T2-71 |
| E50ANS1 | V8-T2-55 | E50BLW2 | V8-T2-57 |
| E50ANS16P | V8-T2-69 | E50BLW26P | V8-T2-71 |
| E50ANS2 | V8-T2-55 | E50BM1 | V8-T2-55 |
| E50ANS26P | V8-T2-69 | E50BM16P | V8-T2-69 |
| E50ANS3 | V8-T2-56 | E50BNH1 | V8-T2-56 |
| E50ANS36P | V8-T2-70 | E50BNH16P | V8-T2-70 |
| E50ANT1 | V8-T2-56 | E50BNL1 | V8-T2-55 |
| E50ANT16P | V8-T2-70 | E50BNL16P | V8-T2-69 |
| E50ANT2 | V8-T2-56 | E50BNM1 | V8-T2-55 |
| E50ANT26P | V8-T2-70 | E50BNM16P | V8-T2-69 |
| E50ANT3 | V8-T2-57 | E50BNR1 | V8-T2-55 |
| E50ANT36P | V8-T2-71 | E50BNR16P | V8-T2-69 |
| E50ANW1 | V8-T2-57 | E50BNS1 | V8-T2-55 |
| E50ANW16P | V8-T2-71 | E50BNS16P | V8-T2-69 |
| E50ANW2 | V8-T2-57 | E50BNS2 | V8-T2-55 |
| E50ANW26P | V8-T2-71 | E50BNS26P | V8-T2-69 |
| E50AR1 | V8-T2-55 | E50BNS3 | V8-T2-56 |
| E50AR16P | V8-T2-69 | E50BNS36P | V8-T2-70 |
| E50AS1 | V8-T2-55 | E50BNT1 | V8-T2-56 |
| E50AS16P | V8-T2-69 | E50BNT16P | V8-T2-70 |
| E50AS2 | V8-T2-55 | E50BNT2 | V8-T2-56 |
| E50AS26P | V8-T2-69 | E50BNT26P | V8-T2-70 |
| E50AS3 | V8-T2-56 | E50BNT3 | V8-T2-57 |
| E50AS36P | V8-T2-70 | E50BNT36P | V8-T2-71 |
| E50AT1 | V8-T2-56 | E50BNW1 | V8-T2-57 |
| E50AT16P | V8-T2-70 | E50BNW16P | V8-T2-71 |
| E50AT2 | V8-T2-56 | E50BNW2 | V8-T2-57 |
| E50AT26P | V8-T2-70 | E50BNW26P | V8-T2-71 |
| E50AT3 | V8-T2-57 | E50BR1 | V8-T2-55 |
| E50AT36P | V8-T2-71 | E50BR16P | V8-T2-69 |
| E50AW1 | V8-T2-57 | E50BS1 | V8-T2-55 |

| | | | |
|-------------|--|-----------|--------------------|
| E50BS16P | V8-T2-69 | E50KL28 | V8-T2-81 |
| E50BS2 | V8-T2-55 | E50KL29 | V8-T2-81 |
| E50BS26P | V8-T2-69 | E50KL30 | V8-T2-81 |
| E50BS3 | V8-T2-56 | E50KL31 | V8-T2-82, V8-T2-86 |
| E50BS36P | V8-T2-70 | E50KL310 | V8-T2-81 |
| E50BT1 | V8-T2-56 | E50KL32 | V8-T2-81 |
| E50BT16P | V8-T2-70 | E50KL33 | V8-T2-83 |
| E50BT26P | V8-T2-70 | E50KL340 | V8-T2-82 |
| E50BT3 | V8-T2-57 | E50KL35 | V8-T2-83 |
| E50BT36P | V8-T2-71 | E50KL355 | V8-T2-81 |
| E50BW1 | V8-T2-57 | E50KL36 | V8-T2-83 |
| E50BW16P | V8-T2-71 | E50KL37 | V8-T2-83 |
| E50BW2 | V8-T2-57 | E50KL377 | V8-T2-81 |
| E50BW26P | V8-T2-71 | E50KL39 | V8-T2-81 |
| E50CLS1 | V8-T2-55 | E50KL399 | V8-T2-83, V8-T2-87 |
| E50CLT1 | V8-T2-56 | E50KL40 | V8-T2-81 |
| E50CLW2 | V8-T2-57 | E50KL41 | V8-T2-83 |
| E50CNS2 | V8-T2-55 | E50KL421 | V8-T2-83 |
| E50DD1 | V8-T2-58 | E50KL443 | V8-T2-82, V8-T2-86 |
| E50DG1 | V8-T2-58 | E50KL465 | V8-T2-82 |
| E50DH1 | V8-T2-59, V8-T2-72 | E50KL531 | V8-T2-81 |
| E50DL1 | V8-T2-59, V8-T2-72 | E50KL532 | V8-T2-82 |
| E50DM1 | V8-T2-59, V8-T2-72 | E50KL533 | V8-T2-83 |
| E50DN1 | V8-T2-58 | E50KL535 | V8-T2-82 |
| E50DN2 | V8-T2-58 | E50KL536 | V8-T2-81 |
| E50DR1 | V8-T2-59, V8-T2-72 | E50KL537 | V8-T2-82, V8-T2-86 |
| E50DR19 | V8-T2-59, V8-T2-72 | E50KL538 | V8-T2-82, V8-T2-86 |
| E50DS1 | V8-T2-59, V8-T2-72 | E50KL539 | V8-T2-82, V8-T2-86 |
| E50DS2 | V8-T2-59, V8-T2-72 | E50KL541 | V8-T2-82 |
| E50DS3 | V8-T2-59, V8-T2-72 | E50KL542 | V8-T2-82 |
| E50DS4 | V8-T2-59, V8-T2-72 | E50KL543 | V8-T2-82 |
| E50DT1 | V8-T2-59, V8-T2-72 | E50KL544 | V8-T2-82 |
| E50DT2 | V8-T2-59, V8-T2-72 | E50KL545 | V8-T2-82 |
| E50DT3 | V8-T2-60, V8-T2-73 | E50KL546 | V8-T2-81 |
| E50DW1 | V8-T2-60, V8-T2-73 | E50KL547 | V8-T2-81 |
| E50DW2 | V8-T2-60, V8-T2-73 | E50KL548 | V8-T2-81 |
| E50GG1 | V8-T2-58 | E50KL549 | V8-T2-81 |
| E50GLG1 | V8-T2-58 | E50KL550 | V8-T2-81 |
| E50GNG1 | V8-T2-58 | E50KL551 | V8-T2-81 |
| E50KH10 | V8-T2-63, V8-T2-75 | E50KL552 | V8-T2-81 |
| E50KH1M | V8-T2-62, V8-T2-74 | E50KL553 | V8-T2-81 |
| E50KH2 | V8-T2-63, V8-T2-75 | E50KL554 | V8-T2-81 |
| E50KH3 | V8-T2-63, V8-T2-75, V8-T3-88, V8-T3-94, V8-T5-103 | E50KL556 | V8-T2-83 |
| E50KH4 | V8-T2-63, V8-T2-75 | E50KL572 | V8-T2-81 |
| E50KH5 | V8-T2-63, V8-T2-75 | E50KL573 | V8-T2-81 |
| E50KH6 | V8-T2-63, V8-T2-75 | E50KL574 | V8-T2-81 |
| E50KH7 | V8-T2-62, V8-T2-74 | E50KL575 | V8-T2-81 |
| E50KL142 | V8-T2-83 | E50KL576 | V8-T2-81 |
| E50KL200 | V8-T2-81 | E50KL579 | V8-T2-81 |
| E50KL201 | V8-T2-82, V8-T2-86 | E50KL580 | V8-T2-81 |
| E50KL201SPL | V8-T2-82, V8-T2-86 | E50KL581 | V8-T2-83, V8-T2-87 |
| E50KL202 | V8-T2-83, V8-T2-87 | E50KL598 | V8-T2-82, V8-T2-86 |
| E50KL203 | V8-T2-82 | E50KL599 | V8-T2-82, V8-T2-86 |
| E50KL204 | V8-T2-82 | E50KW2 | V8-T2-84 |
| E50KL226 | V8-T2-83, V8-T2-87 | E50KW3 | V8-T2-84 |
| E50KL24 | V8-T2-81 | E50KW4 | V8-T2-84 |
| E50KL25 | V8-T2-81 | E50NN1 | V8-T2-58 |
| E50KL26 | V8-T2-81 | E50NN1SPL | V8-T2-58 |
| E50KL27 | V8-T2-81 | E50NN2 | V8-T2-58 |
| | | E50RA | V8-T2-58, V8-T2-61 |

Appendix 3

Catalog Number Index

| | | | |
|------------|--------------------|------------|----------|
| E50RA20 | V8-T2-61 | E51ALP1 | V8-T5-98 |
| E50RA20S | V8-T2-61 | E51ALP2 | V8-T5-98 |
| E50RA20S12 | V8-T2-61 | E51ALS1 | V8-T3-84 |
| E50RA20S20 | V8-T2-61 | E51ALS16PU | V8-T3-93 |
| E50RAA5 | V8-T2-61 | E51ALS26P | V8-T3-85 |
| E50RAM | V8-T2-61 | E51ALS26PU | V8-T3-93 |
| E50RAP5 | V8-T2-61 | E51ALS5 | V8-T3-84 |
| E50RAP5-W | V8-T2-61 | E51ALS56P | V8-T3-85 |
| E50RAS | V8-T2-61 | E51ALS56PU | V8-T3-93 |
| E50RAS12 | V8-T2-61 | E51ALS6 | V8-T3-84 |
| E50RAS20 | V8-T2-61 | E51ALS66P | V8-T3-85 |
| E50RB | V8-T2-58, V8-T2-61 | E51ALS66PU | V8-T3-93 |
| E50RB20 | V8-T2-61 | E51ALT1 | V8-T3-84 |
| E50RB20S | V8-T2-61 | E51ALT16PU | V8-T3-93 |
| E50RB20S12 | V8-T2-61 | E51ALT2 | V8-T3-84 |
| E50RB20S20 | V8-T2-61 | E51ALT26P | V8-T3-85 |
| E50RB34 | V8-T2-61 | E51ALT26PU | V8-T3-93 |
| E50RBM | V8-T2-61 | E51ALT5 | V8-T3-84 |
| E50RBP9 | V8-T2-61 | E51ALT56P | V8-T3-85 |
| E50RBS | V8-T2-61 | E51ALT56PU | V8-T3-93 |
| E50RBS12 | V8-T2-61 | E51ALT6 | V8-T3-84 |
| E50RBS20 | V8-T2-61 | E51ALT66P | V8-T3-85 |
| E50SA | V8-T2-60 | E51ALT66PU | V8-T3-93 |
| E50SA6P | V8-T2-73 | E51BLS16PU | V8-T3-93 |
| E50SA6P12 | V8-T2-73 | E51BLS26PU | V8-T3-93 |
| E50SA6P20 | V8-T2-73 | E51BLS56PU | V8-T3-93 |
| E50SA6PC | V8-T2-73 | E51BLS66PU | V8-T3-93 |
| E50SA6PC-W | V8-T2-73 | E51BLT16PU | V8-T3-93 |
| E50SAL | V8-T2-60 | E51BLT26PU | V8-T3-93 |
| E50SAL6P | V8-T2-73 | E51BLT56PU | V8-T3-93 |
| E50SAL6P12 | V8-T2-73 | E51BLT66PU | V8-T3-93 |
| E50SAL6P20 | V8-T2-73 | E51CLC1 | V8-T5-98 |
| E50SAL6PC | V8-T2-73 | E51CLF1 | V8-T5-99 |
| E50SAN | V8-T2-60 | E51CLF11 | V8-T5-99 |
| E50SAN6P | V8-T2-73 | E51CLF3 | V8-T5-99 |
| E50SAN6P12 | V8-T2-73 | E51CLF33 | V8-T5-99 |
| E50SAN6P20 | V8-T2-73 | E51CLP1 | V8-T5-98 |
| E50SAN6PC | V8-T2-73 | E51CLP2 | V8-T5-98 |
| E50SB | V8-T2-60 | E51CLP22 | V8-T5-98 |
| E50SB6P | V8-T2-73 | E51CLP3 | V8-T5-98 |
| E50SB6P12 | V8-T2-73 | E51CLP4 | V8-T5-98 |
| E50SB6P20 | V8-T2-73 | E51CLP5 | V8-T5-98 |
| E50SB6PC | V8-T2-73 | E51CLP6 | V8-T5-98 |
| E50SBL | V8-T2-60 | E51CLS1 | V8-T3-84 |
| E50SBL6P | V8-T2-73 | E51CLS16P | V8-T3-85 |
| E50SBL6P12 | V8-T2-73 | E51CLS16PU | V8-T3-93 |
| E50SBL6PC | V8-T2-73 | E51CLS2 | V8-T3-84 |
| E50SBN | V8-T2-60 | E51CLS26P | V8-T3-85 |
| E50SBN6P | V8-T2-73 | E51CLS26PU | V8-T3-93 |
| E50SBN6P12 | V8-T2-73 | E51CLS56P | V8-T3-85 |
| E50SBN6P20 | V8-T2-73 | E51CLS56PU | V8-T3-93 |
| E50SBN6PC | V8-T2-73 | E51CLS6 | V8-T3-84 |
| E50SCL | V8-T2-60 | E51CLS66P | V8-T3-85 |
| E50SG | V8-T2-58 | E51CLS66PU | V8-T3-93 |
| E50SGL | V8-T2-58 | E51CLT1 | V8-T3-84 |
| E50SGN | V8-T2-58 | E51CLT16P | V8-T3-85 |
| E50SN | V8-T2-58 | E51CLT16PU | V8-T3-93 |
| E50ST | V8-T2-58 | E51CLT2 | V8-T3-84 |
| E50TD1 | V8-T2-58 | E51CLT26P | V8-T3-85 |
| E51ALC1 | V8-T5-98 | E51CLT26PU | V8-T3-93 |

| | | | |
|------------|---------------------|----------|----------|
| E51CLT5 | V8-T3-84 | E51KE713 | V8-T5-20 |
| E51CLT56P | V8-T3-85 | E51KE723 | V8-T5-20 |
| E51CLT56PU | V8-T3-93 | E51KE733 | V8-T5-20 |
| E51CLT6 | V8-T3-84 | E51KE7A3 | V8-T5-20 |
| E51CLT66PU | V8-T3-93 | E51KE7B3 | V8-T5-20 |
| E51CNC1 | V8-T5-98 | E51KE813 | V8-T5-20 |
| E51CNF1 | V8-T5-99 | E51KE823 | V8-T5-20 |
| E51CNF11 | V8-T5-99 | E51KE833 | V8-T5-20 |
| E51CNF3 | V8-T5-99 | E51KE8A3 | V8-T5-20 |
| E51CNF33 | V8-T5-99 | E51KE8B3 | V8-T5-20 |
| E51CNP1 | V8-T5-98 | E51KF143 | V8-T9-9 |
| E51CNP2 | V8-T5-98 | E51KF153 | V8-T9-9 |
| E51CNP22 | V8-T5-98 | E51KF163 | V8-T9-9 |
| E51CNP3 | V8-T5-98 | E51KF173 | V8-T9-9 |
| E51CNP4 | V8-T5-98 | E51KF183 | V8-T9-9 |
| E51CNP5 | V8-T5-98 | E51KF193 | V8-T9-9 |
| E51CNP6 | V8-T5-98 | E51KF243 | V8-T9-10 |
| E51CNS1 | V8-T3-84 | E51KF253 | V8-T9-10 |
| E51CNS2 | V8-T3-84 | E51KF263 | V8-T9-10 |
| E51CNS5 | V8-T3-84 | E51KF273 | V8-T9-10 |
| E51CNS6 | V8-T3-84 | E51KF283 | V8-T9-10 |
| E51CNT1 | V8-T3-84 | E51KF293 | V8-T9-10 |
| E51CNT6 | V8-T3-84 | E51KF313 | V8-T9-9 |
| E51DC1 | V8-T5-98, V8-T5-100 | E51KF323 | V8-T9-9 |
| E51DED | V8-T5-98, V8-T5-100 | E51KF333 | V8-T9-9 |
| E51DEL | V8-T5-98, V8-T5-100 | E51KF343 | V8-T9-9 |
| E51DF1 | V8-T5-99, V8-T5-101 | E51KF3A3 | V8-T9-9 |
| E51DF11 | V8-T5-99, V8-T5-101 | E51KF3B3 | V8-T9-9 |
| E51DF3 | V8-T5-99, V8-T5-101 | E51KF413 | V8-T9-10 |
| E51DF33 | V8-T5-99, V8-T5-101 | E51KF423 | V8-T9-10 |
| E51DF4 | V8-T5-101 | E51KF433 | V8-T9-10 |
| E51DP1 | V8-T5-98, V8-T5-100 | E51KF443 | V8-T9-10 |
| E51DP2 | V8-T5-98, V8-T5-100 | E51KF4A3 | V8-T9-10 |
| E51DP22 | V8-T5-98, V8-T5-100 | E51KF4B3 | V8-T9-10 |
| E51DP3 | V8-T5-98, V8-T5-100 | E51KF543 | V8-T9-9 |
| E51DP4 | V8-T5-98, V8-T5-100 | E51KF553 | V8-T9-9 |
| E51DP5 | V8-T5-98, V8-T5-100 | E51KF563 | V8-T9-9 |
| E51DP6 | V8-T5-98, V8-T5-100 | E51KF573 | V8-T9-9 |
| E51DS1 | V8-T3-84, V8-T3-85 | E51KF583 | V8-T9-9 |
| E51DS2 | V8-T3-84, V8-T3-85 | E51KF593 | V8-T9-9 |
| E51DS5 | V8-T3-84, V8-T3-85 | E51KF643 | V8-T9-10 |
| E51DS6 | V8-T3-84, V8-T3-85 | E51KF653 | V8-T9-10 |
| E51DT1 | V8-T3-84, V8-T3-85 | E51KF663 | V8-T9-10 |
| E51DT2 | V8-T3-84, V8-T3-85 | E51KF673 | V8-T9-10 |
| E51DT5 | V8-T3-84, V8-T3-85 | E51KF683 | V8-T9-10 |
| E51DT6 | V8-T3-84, V8-T3-85 | E51KF693 | V8-T9-10 |
| E51EDN | V8-T5-98 | E51KF713 | V8-T9-9 |
| E51EDN 6 | V8-T5-98 | E51KF723 | V8-T9-9 |
| E51ELA | V8-T5-98 | E51KF733 | V8-T9-9 |
| E51ELA 5 | V8-T5-98 | E51KF743 | V8-T9-9 |
| E51KE313 | V8-T5-20 | E51KF7A3 | V8-T9-9 |
| E51KE323 | V8-T5-20 | E51KF7B3 | V8-T9-9 |
| E51KE333 | V8-T5-20 | E51KF813 | V8-T9-10 |
| E51KE3A3 | V8-T5-20 | E51KF823 | V8-T9-10 |
| E51KE3B3 | V8-T5-20 | E51KF833 | V8-T9-10 |
| E51KE413 | V8-T5-20 | E51KF843 | V8-T9-10 |
| E51KE423 | V8-T5-20 | E51KF8A3 | V8-T9-10 |
| E51KE433 | V8-T5-20 | E51KF8B3 | V8-T9-10 |
| E51KE4A3 | V8-T5-20 | E51KFH1 | V8-T9-11 |
| E51KE4B3 | V8-T5-20 | E51KFH2 | V8-T9-11 |

Appendix 3

Catalog Number Index

| | | | |
|------------|-------------------------------|------------|---------------------|
| E51KFH3 | V8-T9-11 | E51NLS56P | V8-T3-85 |
| E51KH2 | V8-T3-88, V8-T3-94, V8-T5-103 | E51NLS56PU | V8-T3-93 |
| E51KH3 | V8-T3-88, V8-T3-94, V8-T5-103 | E51NLS6 | V8-T3-84 |
| E51KH4 | V8-T3-88, V8-T3-94, V8-T5-103 | E51NLS66P | V8-T3-85 |
| E51KR32 | V8-T8-3 | E51NLS66PU | V8-T3-93 |
| E51KR84 | V8-T8-3 | E51NLT16P | V8-T3-85 |
| E51KRM | V8-T3-88, V8-T5-103 | E51NLT16PU | V8-T3-93 |
| E51KT153 | V8-T9-9 | E51NLT2 | V8-T3-84 |
| E51KT163 | V8-T9-9 | E51NLT26PU | V8-T3-93 |
| E51KT173 | V8-T9-9 | E51NLT5 | V8-T3-84 |
| E51KT183 | V8-T9-9 | E51NLT56P | V8-T3-85 |
| E51KT193 | V8-T9-9 | E51NLT56PU | V8-T3-93 |
| E51KT253 | V8-T9-10 | E51NLT6 | V8-T3-84 |
| E51KT263 | V8-T9-10 | E51NLT66P | V8-T3-85 |
| E51KT273 | V8-T9-10 | E51NLT66PU | V8-T3-93 |
| E51KT283 | V8-T9-10 | E51PLC1 | V8-T5-98 |
| E51KT293 | V8-T9-10 | E51PLF1 | V8-T5-99 |
| E51KT313 | V8-T9-9 | E51PLF11 | V8-T5-99 |
| E51KT323 | V8-T9-9 | E51PLF3 | V8-T5-99 |
| E51KT333 | V8-T9-9 | E51PLF33 | V8-T5-99 |
| E51KT343 | V8-T9-9 | E51PLP1 | V8-T5-98 |
| E51KT413 | V8-T9-10 | E51PLP2 | V8-T5-98 |
| E51KT423 | V8-T9-10 | E51PLP22 | V8-T5-98 |
| E51KT433 | V8-T9-10 | E51PLP3 | V8-T5-98 |
| E51KT443 | V8-T9-10 | E51PLP4 | V8-T5-98 |
| E51KT563 | V8-T9-9 | E51PLP5 | V8-T5-98 |
| E51KT573 | V8-T9-9 | E51PLP6 | V8-T5-98 |
| E51KT583 | V8-T9-9 | E51PLS1 | V8-T3-84 |
| E51KT593 | V8-T9-9 | E51PLS16PU | V8-T3-93 |
| E51KT663 | V8-T9-10 | E51PLS2 | V8-T3-84 |
| E51KT673 | V8-T9-10 | E51PLS26P | V8-T3-85 |
| E51KT683 | V8-T9-10 | E51PLS26PU | V8-T3-93 |
| E51KT693 | V8-T9-10 | E51PLS5 | V8-T3-84 |
| E51KT713 | V8-T9-9 | E51PLS56P | V8-T3-85 |
| E51KT723 | V8-T9-9 | E51PLS6 | V8-T3-84 |
| E51KT733 | V8-T9-9 | E51PLS66P | V8-T3-85 |
| E51KT813 | V8-T9-10 | E51PLS66PU | V8-T3-93 |
| E51KT823 | V8-T9-10 | E51PLT1 | V8-T3-84 |
| E51KT833 | V8-T9-10 | E51PLT16P | V8-T3-85 |
| E51KT8A3 | V8-T9-10 | E51PLT16PU | V8-T3-93 |
| E51KT8B3 | V8-T9-10 | E51PLT2 | V8-T3-84 |
| E51MTB | V8-T3-86, V8-T5-102 | E51PLT26P | V8-T3-85 |
| E51NLC1 | V8-T5-98 | E51PLT26PU | V8-T3-93 |
| E51NLF1 | V8-T5-99 | E51PLT5 | V8-T3-84 |
| E51NLF11 | V8-T5-99 | E51PLT56P | V8-T3-85 |
| E51NLF3 | V8-T5-99 | E51PLT56PU | V8-T3-93 |
| E51NLF33 | V8-T5-99 | E51PLT66P | V8-T3-85 |
| E51NLP1 | V8-T5-98 | E51RA | V8-T3-87, V8-T5-102 |
| E51NLP2 | V8-T5-98 | E51RA20 | V8-T3-87, V8-T5-102 |
| E51NLP22 | V8-T5-98 | E51RA20S | V8-T3-87, V8-T5-102 |
| E51NLP3 | V8-T5-98 | E51RAP3 | V8-T3-87, V8-T5-102 |
| E51NLP4 | V8-T5-98 | E51RAPT3 | V8-T3-87, V8-T5-102 |
| E51NLP5 | V8-T5-98 | E51RAS | V8-T3-87, V8-T5-102 |
| E51NLP6 | V8-T5-98 | E51RAS12 | V8-T3-87, V8-T5-102 |
| E51NLS1 | V8-T3-84 | E51RAS20 | V8-T3-87, V8-T5-102 |
| E51NLS16P | V8-T3-85 | E51RC | V8-T3-87, V8-T5-102 |
| E51NLS16PU | V8-T3-93 | E51RC20 | V8-T3-87, V8-T5-102 |
| E51NLS26P | V8-T3-85 | E51RC20S | V8-T3-87, V8-T5-102 |
| E51NLS26PU | V8-T3-93 | E51RCB | V8-T3-87, V8-T5-102 |
| E51NLS5 | V8-T3-84 | E51RCB20 | V8-T3-87, V8-T5-102 |

| | | | |
|----------------|---------------------|----------------|----------|
| E51RCP5 | V8-T3-87, V8-T5-102 | E53KAL18T111 | V8-T4-7 |
| E51RCPT5 | V8-T3-87, V8-T5-102 | E53KAL18T111ED | V8-T4-7 |
| E51RCS | V8-T3-87, V8-T5-102 | E53KAL18T111SD | V8-T4-7 |
| E51RCS12 | V8-T3-87, V8-T5-102 | E53KAL30A2 | V8-T4-7 |
| E51RCS20 | V8-T3-87, V8-T5-102 | E53KAL30A2E | V8-T4-7 |
| E51RN | V8-T3-87, V8-T5-102 | E53KAL30A2EA | V8-T4-7 |
| E51RN20 | V8-T3-87, V8-T5-102 | E53KAL30A2SA | V8-T4-7 |
| E51RN20S | V8-T3-87, V8-T5-102 | E53KAL30T110 | V8-T4-7 |
| E51RNP5 | V8-T3-87, V8-T5-102 | E53KAL30T111 | V8-T4-7 |
| E51RNPT5 | V8-T3-87, V8-T5-102 | E53KAL30T111ED | V8-T4-7 |
| E51RNS | V8-T3-87, V8-T5-102 | E53KAL30T111SD | V8-T4-7 |
| E51RNS12 | V8-T3-87, V8-T5-102 | E53KAL34A2E | V8-T4-11 |
| E51RNS20 | V8-T3-87, V8-T5-102 | E53KAL34A2EA | V8-T4-11 |
| E51SAL | V8-T3-86, V8-T5-101 | E53KAL34T110 | V8-T4-11 |
| E51SCL | V8-T3-86, V8-T5-101 | E53KAL34T110E | V8-T4-11 |
| E51SCN | V8-T3-86, V8-T5-101 | E53KAL34T110ED | V8-T4-11 |
| E51SNL | V8-T3-86, V8-T5-101 | E53KAL34T110SD | V8-T4-11 |
| E51SPL | V8-T3-86, V8-T5-101 | E53KAL34T111 | V8-T4-11 |
| E52-16QS04-B | V8-T3-79 | E53KAL34T111ED | V8-T4-11 |
| E52-16QS04-B1 | V8-T3-79 | E53KAL34T111SD | V8-T4-11 |
| E52-16QS04-C | V8-T3-79 | E53KBL18A2 | V8-T4-7 |
| E52-16QS04-C1 | V8-T3-79 | E53KBL18A2E | V8-T4-7 |
| E52-18RU04-B | V8-T3-79 | E53KBL18A2EA | V8-T4-7 |
| E52-18RU04-B1 | V8-T3-79 | E53KBL18A2SA | V8-T4-7 |
| E52-18RU04-B1N | V8-T3-79 | E53KBL18T110 | V8-T4-7 |
| E52-18RU04-BN | V8-T3-79 | E53KBL18T110E | V8-T4-7 |
| E52-18RU04-C | V8-T3-79 | E53KBL18T110ED | V8-T4-7 |
| E52-18RU04-C1 | V8-T3-79 | E53KBL18T110SD | V8-T4-7 |
| E52-18RU04-CN | V8-T3-79 | E53KBL18T111 | V8-T4-7 |
| E52-25QS10-B | V8-T3-79 | E53KBL18T111E | V8-T4-7 |
| E52-25QS10-B1 | V8-T3-79 | E53KBL18T111ED | V8-T4-7 |
| E52-25QS10-C | V8-T3-79 | E53KBL18T111SD | V8-T4-7 |
| E52-25QS10-C1 | V8-T3-79 | E53KBL30A2 | V8-T4-7 |
| E52Q-DL15SAD01 | V8-T3-75 | E53KBL30A2E | V8-T4-7 |
| E52Q-DL15SAE01 | V8-T3-75 | E53KBL30A2EA | V8-T4-7 |
| E52Q-DL15UAD01 | V8-T3-75 | E53KBL30A2SA | V8-T4-7 |
| E52Q-DL15UAE01 | V8-T3-75 | E53KBL30T110 | V8-T4-7 |
| E52Q-DL20SAD01 | V8-T3-75 | E53KBL30T110E | V8-T4-7 |
| E52Q-DL20SAE01 | V8-T3-75 | E53KBL30T110ED | V8-T4-7 |
| E52Q-DL20UAD01 | V8-T3-75 | E53KBL30T110SD | V8-T4-7 |
| E52Q-DL20UAE01 | V8-T3-75 | E53KBL30T111 | V8-T4-7 |
| E52Q-DL25UAD01 | V8-T3-75 | E53KBL30T111E | V8-T4-7 |
| E52Q-DL25UAE01 | V8-T3-75 | E53KBL30T111ED | V8-T4-7 |
| E52Q-DL30UAD01 | V8-T3-75 | E53KBL30T111SD | V8-T4-7 |
| E52Q-DL30UAE01 | V8-T3-75 | E53KBL34A2E | V8-T4-11 |
| E52Q-DL35UAD01 | V8-T3-75 | E53KBL34A2EA | V8-T4-11 |
| E52Q-DL35UAE01 | V8-T3-75 | E53KBL34T110 | V8-T4-11 |
| E52Q-DL40UAD01 | V8-T3-75 | E53KBL34T110E | V8-T4-11 |
| E52Q-DL40UAE01 | V8-T3-75 | E53KBL34T110ED | V8-T4-11 |
| E52RAL12T110 | V8-T3-79 | E53KBL34T110SD | V8-T4-11 |
| E52RAL12T110AF | V8-T3-79 | E53KBL34T111 | V8-T4-11 |
| E52RAL12T111 | V8-T3-79 | E53KBL34T111E | V8-T4-11 |
| E52RAL12T111AF | V8-T3-79 | E53KBL34T111ED | V8-T4-11 |
| E53KAL18A2 | V8-T4-7 | E55BLT1C | V8-T3-81 |
| E53KAL18A2E | V8-T4-7 | E55BLT1D | V8-T3-81 |
| E53KAL18A2EA | V8-T4-7 | E55BLT1E | V8-T3-81 |
| E53KAL18A2SA | V8-T4-7 | E55BLT1F | V8-T3-81 |
| E53KAL18T110 | V8-T4-7 | E55CAL12A2 | V8-T3-72 |
| E53KAL18T110ED | V8-T4-7 | E55CAL12A2E | V8-T3-72 |
| E53KAL18T110SD | V8-T4-7 | E55CAL12T110 | V8-T3-72 |

Appendix 3

Catalog Number Index

| | | | |
|-----------------|----------|-----------------|----------|
| E55CAL12T110E | V8-T3-72 | E57-08GE03-GNB | V8-T3-38 |
| E55CAL12T111 | V8-T3-72 | E57-08GE06-C1 | V8-T3-38 |
| E55CAL12T111E | V8-T3-72 | E57-08GE06-C1DB | V8-T3-38 |
| E55CAL18A2 | V8-T3-72 | E57-08GE06-CDB | V8-T3-38 |
| E55CAL18A2E | V8-T3-72 | E57-08GE06-G | V8-T3-38 |
| E55CAL18T110 | V8-T3-72 | E57-08GE06-G1 | V8-T3-38 |
| E55CAL18T110E | V8-T3-72 | E57-08GE06-G1DB | V8-T3-38 |
| E55CAL18T111 | V8-T3-72 | E57-08GE06-GDB | V8-T3-38 |
| E55CAL18T111E | V8-T3-72 | E57-08GS01-C | V8-T3-38 |
| E55CAL30A2 | V8-T3-72 | E57-08GS01-C1 | V8-T3-38 |
| E55CAL30A2E | V8-T3-72 | E57-08GS01-C1DB | V8-T3-38 |
| E55CAL30T110 | V8-T3-72 | E57-08GS01-CDB | V8-T3-38 |
| E55CAL30T110E | V8-T3-72 | E57-08GS01-CNB | V8-T3-38 |
| E55CAL30T111 | V8-T3-72 | E57-08GS01-G | V8-T3-38 |
| E55CAL30T111E | V8-T3-72 | E57-08GS01-G1 | V8-T3-38 |
| E55CBL12A2 | V8-T3-72 | E57-08GS01-G1DB | V8-T3-38 |
| E55CBL12A2E | V8-T3-72 | E57-08GS01-G1NB | V8-T3-38 |
| E55CBL12T110E | V8-T3-72 | E57-08GS01-GDB | V8-T3-38 |
| E55CBL12T111 | V8-T3-72 | E57-08GS01-GNB | V8-T3-38 |
| E55CBL12T111E | V8-T3-72 | E57-08GU02-C | V8-T3-38 |
| E55CBL18A2 | V8-T3-72 | E57-08GU02-C1 | V8-T3-38 |
| E55CBL18A2E | V8-T3-72 | E57-08GU02-C1DB | V8-T3-38 |
| E55CBL18T110 | V8-T3-72 | E57-08GU02-C1NB | V8-T3-38 |
| E55CBL18T110E | V8-T3-72 | E57-08GU02-CDB | V8-T3-38 |
| E55CBL18T111 | V8-T3-72 | E57-08GU02-CNB | V8-T3-38 |
| E55CBL18T111E | V8-T3-72 | E57-08GU02-G | V8-T3-38 |
| E55CBL30A2 | V8-T3-72 | E57-08GU02-G1 | V8-T3-38 |
| E55CBL30A2E | V8-T3-72 | E57-08GU02-G1DB | V8-T3-38 |
| E55CBL30T110 | V8-T3-72 | E57-08GU02-G1NB | V8-T3-38 |
| E55CBL30T110E | V8-T3-72 | E57-08GU02-GNB | V8-T3-38 |
| E55CBL30T111 | V8-T3-72 | E57-12GE05-C | V8-T3-38 |
| E55CBL30T111E | V8-T3-72 | E57-12GE05-C1 | V8-T3-38 |
| E56ADL40SA | V8-T3-67 | E57-12GE05-C1DB | V8-T3-38 |
| E56ADL40SAD01 | V8-T3-67 | E57-12GE05-CDB | V8-T3-38 |
| E56ADL40SAE01 | V8-T3-67 | E57-12GE05-G | V8-T3-38 |
| E56ADL40UA | V8-T3-67 | E57-12GE05-G1 | V8-T3-38 |
| E56ADL40UAD01 | V8-T3-67 | E57-12GE05-G1DB | V8-T3-38 |
| E56ADL50UA | V8-T3-67 | E57-12GE05-GDB | V8-T3-38 |
| E56ADL50UAD01 | V8-T3-67 | E57-12GE08-D | V8-T3-37 |
| E56ADL50UAE01 | V8-T3-67 | E57-12GE08-D1 | V8-T3-37 |
| E56BDL70UAD01 | V8-T3-67 | E57-12GE08-D1DB | V8-T3-37 |
| E56BDL70UAE01 | V8-T3-67 | E57-12GE08-DDB | V8-T3-37 |
| E56CAL100B1S1 | V8-T3-67 | E57-12GE10-C1 | V8-T3-38 |
| E56CAL70B1S1 | V8-T3-67 | E57-12GE10-C1DB | V8-T3-38 |
| E56CDL100UAD01 | V8-T3-67 | E57-12GE10-CDB | V8-T3-38 |
| E56CDL100UAE01 | V8-T3-67 | E57-12GE10-G | V8-T3-38 |
| E56CDL40A2 | V8-T3-67 | E57-12GE10-G1 | V8-T3-38 |
| E56CDL40A2B1 | V8-T3-67 | E57-12GE10-G1DB | V8-T3-38 |
| E56CDL50A2E | V8-T3-67 | E57-12GE10-GDB | V8-T3-38 |
| E56CDL50A2EB1 | V8-T3-67 | E57-12GS02-A | V8-T3-37 |
| E57-08GE03-C | V8-T3-38 | E57-12GS02-A1 | V8-T3-37 |
| E57-08GE03-C1 | V8-T3-38 | E57-12GS02-A1AB | V8-T3-37 |
| E57-08GE03-C1DB | V8-T3-38 | E57-12GS02-AAB | V8-T3-37 |
| E57-08GE03-C1NB | V8-T3-38 | E57-12GS02-C1 | V8-T3-38 |
| E57-08GE03-CDB | V8-T3-38 | E57-12GS02-C1DB | V8-T3-38 |
| E57-08GE03-CNB | V8-T3-38 | E57-12GS02-CDB | V8-T3-38 |
| E57-08GE03-G | V8-T3-38 | E57-12GS02-D | V8-T3-37 |
| E57-08GE03-G1 | V8-T3-38 | E57-12GS02-DDB | V8-T3-37 |
| E57-08GE03-G1DB | V8-T3-38 | E57-12GS02-G | V8-T3-38 |
| E57-08GE03-GDB | V8-T3-38 | E57-12GS02-G1 | V8-T3-38 |

| | | | |
|-----------------|----------|-----------------|----------|
| E57-12GS02-G1DB | V8-T3-38 | E57-18GE16-AAB | V8-T3-37 |
| E57-12GS02-GDB | V8-T3-38 | E57-18GE16-D | V8-T3-37 |
| E57-12GU04-A | V8-T3-37 | E57-18GE16-D1 | V8-T3-37 |
| E57-12GU04-A1 | V8-T3-37 | E57-18GE16-D1DB | V8-T3-37 |
| E57-12GU04-A1AB | V8-T3-37 | E57-18GE16-DDB | V8-T3-37 |
| E57-12GU04-AAB | V8-T3-37 | E57-18GE18-C | V8-T3-39 |
| E57-12GU04-C | V8-T3-38 | E57-18GE18-C1 | V8-T3-39 |
| E57-12GU04-C1 | V8-T3-38 | E57-18GE18-C1DB | V8-T3-39 |
| E57-12GU04-C1DB | V8-T3-38 | E57-18GE18-CDB | V8-T3-39 |
| E57-12GU04-CDB | V8-T3-38 | E57-18GE18-G | V8-T3-39 |
| E57-12GU04-D | V8-T3-37 | E57-18GE18-G1 | V8-T3-39 |
| E57-12GU04-D1 | V8-T3-37 | E57-18GE18-G1DB | V8-T3-39 |
| E57-12GU04-D1DB | V8-T3-37 | E57-18GE18-GDB | V8-T3-39 |
| E57-12GU04-DDB | V8-T3-37 | E57-18GS05-A | V8-T3-37 |
| E57-12GU04-G | V8-T3-38 | E57-18GS05-A1 | V8-T3-37 |
| E57-12GU04-G1 | V8-T3-38 | E57-18GS05-A1AB | V8-T3-37 |
| E57-12GU04-G1DB | V8-T3-38 | E57-18GS05-AAB | V8-T3-37 |
| E57-12GU04-GDB | V8-T3-38 | E57-18GS05-C | V8-T3-39 |
| E57-12LE06-A | V8-T3-18 | E57-18GS05-C1DB | V8-T3-39 |
| E57-12LE06-A1 | V8-T3-18 | E57-18GS05-CDB | V8-T3-39 |
| E57-12LE06-A1A | V8-T3-18 | E57-18GS05-D | V8-T3-37 |
| E57-12LE06-AA | V8-T3-18 | E57-18GS05-D1 | V8-T3-37 |
| E57-12LE06-AP | V8-T3-18 | E57-18GS05-D1DB | V8-T3-37 |
| E57-12LE06-B | V8-T3-20 | E57-18GS05-DDB | V8-T3-37 |
| E57-12LE06-B1 | V8-T3-20 | E57-18GS05-G | V8-T3-39 |
| E57-12LE06-B1D | V8-T3-20 | E57-18GS05-G1 | V8-T3-39 |
| E57-12LE06-B1P | V8-T3-20 | E57-18GS05-GDB | V8-T3-39 |
| E57-12LE06-BD | V8-T3-20 | E57-18GU08-A1 | V8-T3-37 |
| E57-12LE06-BP | V8-T3-20 | E57-18GU08-A1AB | V8-T3-37 |
| E57-12LE06-C | V8-T3-20 | E57-18GU08-AAB | V8-T3-37 |
| E57-12LE06-C1 | V8-T3-20 | E57-18GU08-C | V8-T3-39 |
| E57-12LE06-C1D | V8-T3-20 | E57-18GU08-C1 | V8-T3-39 |
| E57-12LE06-C1P | V8-T3-20 | E57-18GU08-C1DB | V8-T3-39 |
| E57-12LE06-CD | V8-T3-20 | E57-18GU08-CDB | V8-T3-39 |
| E57-12LE06-CP | V8-T3-20 | E57-18GU08-D | V8-T3-37 |
| E57-12LE10-A | V8-T3-18 | E57-18GU08-D1 | V8-T3-37 |
| E57-12LE10-A1 | V8-T3-18 | E57-18GU08-D1DB | V8-T3-37 |
| E57-12LE10-A1A | V8-T3-18 | E57-18GU08-DDB | V8-T3-37 |
| E57-12LE10-A1P | V8-T3-18 | E57-18GU08-G | V8-T3-39 |
| E57-12LE10-AA | V8-T3-18 | E57-18GU08-G1 | V8-T3-39 |
| E57-12LE10-AP | V8-T3-18 | E57-18GU08-G1DB | V8-T3-39 |
| E57-12LE10-B | V8-T3-20 | E57-18GU08-GDB | V8-T3-39 |
| E57-12LE10-B1 | V8-T3-20 | E57-18LE12-A | V8-T3-18 |
| E57-12LE10-B1D | V8-T3-20 | E57-18LE12-A1 | V8-T3-18 |
| E57-12LE10-BD | V8-T3-20 | E57-18LE12-A1A | V8-T3-18 |
| E57-12LE10-BP | V8-T3-20 | E57-18LE12-A1B | V8-T3-18 |
| E57-12LE10-C | V8-T3-20 | E57-18LE12-A1P | V8-T3-18 |
| E57-12LE10-C1 | V8-T3-20 | E57-18LE12-AA | V8-T3-18 |
| E57-12LE10-C1D | V8-T3-20 | E57-18LE12-AB | V8-T3-18 |
| E57-12LE10-CD | V8-T3-20 | E57-18LE12-AP | V8-T3-18 |
| E57-12LE10-CP | V8-T3-20 | E57-18LE12-B | V8-T3-21 |
| E57-18GE08-C | V8-T3-39 | E57-18LE12-B1 | V8-T3-21 |
| E57-18GE08-C1 | V8-T3-39 | E57-18LE12-B1B | V8-T3-21 |
| E57-18GE08-C1DB | V8-T3-39 | E57-18LE12-B1D | V8-T3-21 |
| E57-18GE08-CDB | V8-T3-39 | E57-18LE12-B1P | V8-T3-21 |
| E57-18GE08-G | V8-T3-39 | E57-18LE12-BB | V8-T3-21 |
| E57-18GE08-G1 | V8-T3-39 | E57-18LE12-BD | V8-T3-21 |
| E57-18GE08-G1DB | V8-T3-39 | E57-18LE12-BP | V8-T3-21 |
| E57-18GE08-GDB | V8-T3-39 | E57-18LE12-C | V8-T3-21 |
| E57-18GE16-A1AB | V8-T3-37 | E57-18LE12-C1 | V8-T3-21 |

Appendix 3

Catalog Number Index

| | | | |
|-----------------|----------|-----------------|----------|
| E57-18LE12-C1B | V8-T3-21 | E57-30GS10-DDB | V8-T3-37 |
| E57-18LE12-C1D | V8-T3-21 | E57-30GS10-G | V8-T3-39 |
| E57-18LE12-C1P | V8-T3-21 | E57-30GS10-G1 | V8-T3-39 |
| E57-18LE12-CB | V8-T3-21 | E57-30GS10-G1DB | V8-T3-39 |
| E57-18LE12-CD | V8-T3-21 | E57-30GS10-G5 | V8-T3-39 |
| E57-18LE12-CP | V8-T3-21 | E57-30GS10-GDB | V8-T3-39 |
| E57-18LE20-A | V8-T3-18 | E57-30GU15-A | V8-T3-37 |
| E57-18LE20-A1 | V8-T3-18 | E57-30GU15-A1 | V8-T3-37 |
| E57-18LE20-A1A | V8-T3-18 | E57-30GU15-A1AB | V8-T3-37 |
| E57-18LE20-A1B | V8-T3-18 | E57-30GU15-AAB | V8-T3-37 |
| E57-18LE20-A1P | V8-T3-18 | E57-30GU15-C | V8-T3-39 |
| E57-18LE20-AA | V8-T3-18 | E57-30GU15-C1 | V8-T3-39 |
| E57-18LE20-AB | V8-T3-18 | E57-30GU15-C1DB | V8-T3-39 |
| E57-18LE20-AP | V8-T3-18 | E57-30GU15-CDB | V8-T3-39 |
| E57-18LE20-B | V8-T3-21 | E57-30GU15-D | V8-T3-37 |
| E57-18LE20-B1 | V8-T3-21 | E57-30GU15-D1 | V8-T3-37 |
| E57-18LE20-B1D | V8-T3-21 | E57-30GU15-D1DB | V8-T3-37 |
| E57-18LE20-B1P | V8-T3-21 | E57-30GU15-DDB | V8-T3-37 |
| E57-18LE20-BB | V8-T3-21 | E57-30GU15-G | V8-T3-39 |
| E57-18LE20-BD | V8-T3-21 | E57-30GU15-G1 | V8-T3-39 |
| E57-18LE20-BP | V8-T3-21 | E57-30GU15-G1DB | V8-T3-39 |
| E57-18LE20-C | V8-T3-21 | E57-30GU15-GDB | V8-T3-39 |
| E57-18LE20-C1 | V8-T3-21 | E57-30HS10-K | V8-T3-59 |
| E57-18LE20-C1B | V8-T3-21 | E57-30JS10-H | V8-T3-59 |
| E57-18LE20-C1D | V8-T3-21 | E57-30LE22-A | V8-T3-19 |
| E57-18LE20-C1P | V8-T3-21 | E57-30LE22-A1 | V8-T3-19 |
| E57-18LE20-CB | V8-T3-21 | E57-30LE22-A1A | V8-T3-19 |
| E57-18LE20-CD | V8-T3-21 | E57-30LE22-A1B | V8-T3-19 |
| E57-18LE20-CP | V8-T3-21 | E57-30LE22-A1P | V8-T3-19 |
| E57-30GE15-C | V8-T3-39 | E57-30LE22-AA | V8-T3-19 |
| E57-30GE15-C1 | V8-T3-39 | E57-30LE22-AB | V8-T3-19 |
| E57-30GE15-C1DB | V8-T3-39 | E57-30LE22-AP | V8-T3-19 |
| E57-30GE15-CDB | V8-T3-39 | E57-30LE22-B | V8-T3-22 |
| E57-30GE15-G | V8-T3-39 | E57-30LE22-B1 | V8-T3-22 |
| E57-30GE15-G1 | V8-T3-39 | E57-30LE22-B1B | V8-T3-22 |
| E57-30GE15-G1DB | V8-T3-39 | E57-30LE22-B1D | V8-T3-22 |
| E57-30GE15-GDB | V8-T3-39 | E57-30LE22-B1P | V8-T3-22 |
| E57-30GE25-D | V8-T3-37 | E57-30LE22-BB | V8-T3-22 |
| E57-30GE25-D1 | V8-T3-37 | E57-30LE22-BD | V8-T3-22 |
| E57-30GE25-D1DB | V8-T3-37 | E57-30LE22-C | V8-T3-22 |
| E57-30GE25-DDB | V8-T3-37 | E57-30LE22-C1 | V8-T3-22 |
| E57-30GE29-C | V8-T3-39 | E57-30LE22-C1B | V8-T3-22 |
| E57-30GE29-C1 | V8-T3-39 | E57-30LE22-C1D | V8-T3-22 |
| E57-30GE29-C1DB | V8-T3-39 | E57-30LE22-C1P | V8-T3-22 |
| E57-30GE29-CDB | V8-T3-39 | E57-30LE22-CB | V8-T3-22 |
| E57-30GE29-G | V8-T3-39 | E57-30LE22-CD | V8-T3-22 |
| E57-30GE29-G1 | V8-T3-39 | E57-30LE22-CP | V8-T3-22 |
| E57-30GE29-G1DB | V8-T3-39 | E57EAL4T110SN | V8-T3-62 |
| E57-30GE29-GDB | V8-T3-39 | E57EAL4T110SP | V8-T3-62 |
| E57-30GS10-A | V8-T3-37 | E57EAL4T111SN | V8-T3-62 |
| E57-30GS10-A1 | V8-T3-37 | E57EAL4T111SP | V8-T3-62 |
| E57-30GS10-A1AB | V8-T3-37 | E57EAL5T110SN | V8-T3-62 |
| E57-30GS10-AAB | V8-T3-37 | E57EAL5T110SP | V8-T3-62 |
| E57-30GS10-C | V8-T3-39 | E57EAL5T111SN | V8-T3-62 |
| E57-30GS10-C1 | V8-T3-39 | E57EAL5T111SP | V8-T3-62 |
| E57-30GS10-C1DB | V8-T3-39 | E57EAL6T110EN | V8-T3-62 |
| E57-30GS10-CDB | V8-T3-39 | E57EAL6T110EP | V8-T3-62 |
| E57-30GS10-D | V8-T3-37 | E57EAL6T110SD | V8-T3-62 |
| E57-30GS10-D1 | V8-T3-37 | E57EAL6T110SN | V8-T3-62 |
| E57-30GS10-D1DB | V8-T3-37 | E57EAL6T110SP | V8-T3-62 |

| | | | |
|------------------|----------|----------------|----------|
| E57EAL6T111EN | V8-T3-62 | E57LAL12T110E | V8-T3-20 |
| E57EAL6T111EP | V8-T3-62 | E57LAL12T110ED | V8-T3-20 |
| E57EAL6T111SD | V8-T3-62 | E57LAL12T110EP | V8-T3-20 |
| E57EAL6T111SN | V8-T3-62 | E57LAL12T110SD | V8-T3-20 |
| E57EAL6T111SP | V8-T3-62 | E57LAL12T110SP | V8-T3-20 |
| E57EAL8T110ED | V8-T3-62 | E57LAL12T111 | V8-T3-20 |
| E57EAL8T110EN | V8-T3-62 | E57LAL12T111E | V8-T3-20 |
| E57EAL8T110EP | V8-T3-62 | E57LAL12T111ED | V8-T3-20 |
| E57EAL8T110SD | V8-T3-62 | E57LAL12T111EP | V8-T3-20 |
| E57EAL8T110SN | V8-T3-62 | E57LAL12T111SD | V8-T3-20 |
| E57EAL8T110SP | V8-T3-62 | E57LAL12T111SP | V8-T3-20 |
| E57EAL8T111ED | V8-T3-62 | E57LAL18A2 | V8-T3-18 |
| E57EAL8T111EN | V8-T3-62 | E57LAL18A2E | V8-T3-18 |
| E57EAL8T111EP | V8-T3-62 | E57LAL18A2EA | V8-T3-18 |
| E57EAL8T111SD | V8-T3-62 | E57LAL18A2EP | V8-T3-18 |
| E57EAL8T111SN | V8-T3-62 | E57LAL18A2SA | V8-T3-18 |
| E57EAL8T111SP | V8-T3-62 | E57LAL18A2SP | V8-T3-18 |
| E57EBL8T110ED | V8-T3-62 | E57LAL18T110 | V8-T3-20 |
| E57EBL8T110EN | V8-T3-62 | E57LAL18T110E | V8-T3-20 |
| E57EBL8T110EP | V8-T3-62 | E57LAL18T110ED | V8-T3-20 |
| E57EBL8T110SD | V8-T3-62 | E57LAL18T110EP | V8-T3-20 |
| E57EBL8T110SN | V8-T3-62 | E57LAL18T110SD | V8-T3-20 |
| E57EBL8T110SP | V8-T3-62 | E57LAL18T110SP | V8-T3-20 |
| E57EBL8T111ED | V8-T3-62 | E57LAL18T111 | V8-T3-20 |
| E57EBL8T111EP | V8-T3-62 | E57LAL18T111E | V8-T3-20 |
| E57EBL8T111SP | V8-T3-62 | E57LAL18T111ED | V8-T3-20 |
| E57FAL12A2SA-M | V8-T3-55 | E57LAL18T111EP | V8-T3-20 |
| E57FAL12T111SD-M | V8-T3-55 | E57LAL18T111SD | V8-T3-20 |
| E57FAL18A2B1 | V8-T3-52 | E57LAL18T111SP | V8-T3-20 |
| E57FAL18A2SA | V8-T3-52 | E57LAL30A2 | V8-T3-19 |
| E57FAL18T111SD | V8-T3-52 | E57LAL30A2E | V8-T3-19 |
| E57FAL18T111SD-M | V8-T3-55 | E57LAL30A2EA | V8-T3-19 |
| E57FAL30A2SA-M | V8-T3-55 | E57LAL30A2EP | V8-T3-19 |
| E57KC12 | V8-T8-11 | E57LAL30A2SA | V8-T3-19 |
| E57KC18 | V8-T8-11 | E57LAL30A2SP | V8-T3-19 |
| E57KC30 | V8-T8-11 | E57LAL30T110 | V8-T3-22 |
| E57KC8 | V8-T8-11 | E57LAL30T110E | V8-T3-22 |
| E57KM12 | V8-T8-6 | E57LAL30T110ED | V8-T3-22 |
| E57KM18 | V8-T8-6 | E57LAL30T110EP | V8-T3-22 |
| E57KM30 | V8-T8-6 | E57LAL30T110SD | V8-T3-22 |
| E57KM8 | V8-T8-6 | E57LAL30T110SP | V8-T3-22 |
| E57KNC18 | V8-T8-11 | E57LAL30T111 | V8-T3-22 |
| E57KNM8 | V8-T8-11 | E57LAL30T111E | V8-T3-22 |
| E57KNS12 | V8-T8-11 | E57LAL30T111ED | V8-T3-22 |
| E57KNS18 | V8-T8-11 | E57LAL30T111EP | V8-T3-22 |
| E57KNS30 | V8-T8-11 | E57LAL30T111SD | V8-T3-22 |
| E57KNZ12 | V8-T8-7 | E57LAL30T111SP | V8-T3-22 |
| E57KNZ18 | V8-T8-7 | E57LBL12A2 | V8-T3-18 |
| E57KNZ30 | V8-T8-7 | E57LBL12A2E | V8-T3-18 |
| E57KNZ8 | V8-T8-7 | E57LBL12A2EA | V8-T3-18 |
| E57KP12 | V8-T8-11 | E57LBL12A2EP | V8-T3-18 |
| E57KP18 | V8-T8-11 | E57LBL12A2SA | V8-T3-18 |
| E57KP30 | V8-T8-11 | E57LBL12A2SP | V8-T3-18 |
| E57LAL12A2 | V8-T3-18 | E57LBL12T110 | V8-T3-20 |
| E57LAL12A2E | V8-T3-18 | E57LBL12T110E | V8-T3-20 |
| E57LAL12A2EA | V8-T3-18 | E57LBL12T110ED | V8-T3-20 |
| E57LAL12A2EP | V8-T3-18 | E57LBL12T110EP | V8-T3-20 |
| E57LAL12A2SA | V8-T3-18 | E57LBL12T110SD | V8-T3-20 |
| E57LAL12A2SP | V8-T3-18 | E57LBL12T110SP | V8-T3-20 |
| E57LAL12T110 | V8-T3-20 | E57LBL12T111 | V8-T3-20 |

Appendix 3

Catalog Number Index

| | | | |
|-----------------|----------|-----------------|--------------------|
| E57LBL12T111E | V8-T3-20 | E57MBL30A2EB1 | V8-T3-19 |
| E57LBL12T111ED | V8-T3-20 | E57MBL30T110B1 | V8-T3-22 |
| E57LBL12T111EP | V8-T3-20 | E57MBL30T110EB1 | V8-T3-22 |
| E57LBL12T111SD | V8-T3-20 | E57MBL30T111B1 | V8-T3-22 |
| E57LBL12T111SP | V8-T3-20 | E57MBL30T111EB1 | V8-T3-22 |
| E57LBL18A2 | V8-T3-18 | E57RAL18A2 | V8-T3-19 |
| E57LBL18A2E | V8-T3-18 | E57RAL18A2B1 | V8-T3-19 |
| E57LBL18A2EA | V8-T3-18 | E57RAL18A2E | V8-T3-19 |
| E57LBL18A2EP | V8-T3-18 | E57RAL18A2EA | V8-T3-19 |
| E57LBL18A2SA | V8-T3-18 | E57RAL18A2EB1 | V8-T3-19 |
| E57LBL18A2SP | V8-T3-18 | E57RAL18A2EP | V8-T3-19 |
| E57LBL18T110 | V8-T3-20 | E57RAL18A2SA | V8-T3-19 |
| E57LBL18T110E | V8-T3-20 | E57RAL18A2SP | V8-T3-19 |
| E57LBL18T110ED | V8-T3-20 | E57RAL18T110 | V8-T3-21 |
| E57LBL18T110EP | V8-T3-20 | E57RAL18T110B1 | V8-T3-21 |
| E57LBL18T110SD | V8-T3-20 | E57RAL18T110E | V8-T3-21 |
| E57LBL18T110SP | V8-T3-20 | E57RAL18T110EB1 | V8-T3-21 |
| E57LBL18T111 | V8-T3-20 | E57RAL18T110ED | V8-T3-21 |
| E57LBL18T111E | V8-T3-20 | E57RAL18T110EP | V8-T3-21 |
| E57LBL18T111ED | V8-T3-20 | E57RAL18T110SD | V8-T3-21 |
| E57LBL18T111EP | V8-T3-20 | E57RAL18T110SP | V8-T3-21 |
| E57LBL18T111SD | V8-T3-20 | E57RAL18T111 | V8-T3-21 |
| E57LBL18T111SP | V8-T3-20 | E57RAL18T111B1 | V8-T3-21 |
| E57LBL30A2 | V8-T3-19 | E57RAL18T111E | V8-T3-21 |
| E57LBL30A2E | V8-T3-19 | E57RAL18T111EB1 | V8-T3-21 |
| E57LBL30A2EA | V8-T3-19 | E57RAL18T111ED | V8-T3-21 |
| E57LBL30A2EP | V8-T3-19 | E57RAL18T111EP | V8-T3-21 |
| E57LBL30A2SA | V8-T3-19 | E57RAL18T111SD | V8-T3-21 |
| E57LBL30A2SP | V8-T3-19 | E57RAL18T111SP | V8-T3-21 |
| E57LBL30T110 | V8-T3-22 | E57RBL18A2 | V8-T3-19 |
| E57LBL30T110E | V8-T3-22 | E57RBL18A2B1 | V8-T3-19 |
| E57LBL30T110ED | V8-T3-22 | E57RBL18A2E | V8-T3-19 |
| E57LBL30T110EP | V8-T3-22 | E57RBL18A2EA | V8-T3-19 |
| E57LBL30T110SD | V8-T3-22 | E57RBL18A2EB1 | V8-T3-19 |
| E57LBL30T110SP | V8-T3-22 | E57RBL18A2EP | V8-T3-19 |
| E57LBL30T111 | V8-T3-22 | E57RBL18A2SA | V8-T3-19 |
| E57LBL30T111E | V8-T3-22 | E57RBL18A2SP | V8-T3-19 |
| E57LBL30T111ED | V8-T3-22 | E57RBL18T110 | V8-T3-21 |
| E57LBL30T111EP | V8-T3-22 | E57RBL18T110B1 | V8-T3-21 |
| E57LBL30T111SD | V8-T3-22 | E57RBL18T110E | V8-T3-21 |
| E57LBL30T111SP | V8-T3-22 | E57RBL18T110EB1 | V8-T3-21 |
| E57MAL12A2B1 | V8-T3-18 | E57RBL18T110ED | V8-T3-21 |
| E57MAL18A2B1 | V8-T3-18 | E57RBL18T110EP | V8-T3-21 |
| E57MAL18A2EB1 | V8-T3-18 | E57RBL18T110SD | V8-T3-21 |
| E57MAL18T110B1 | V8-T3-20 | E57RBL18T110SP | V8-T3-21 |
| E57MAL18T110EB1 | V8-T3-20 | E57RBL18T111 | V8-T3-21 |
| E57MAL18T111B1 | V8-T3-20 | E57RBL18T111B1 | V8-T3-21 |
| E57MAL18T111EB1 | V8-T3-20 | E57RBL18T111E | V8-T3-21 |
| E57MAL30A2B1 | V8-T3-19 | E57RBL18T111EB1 | V8-T3-21 |
| E57MAL30A2EB1 | V8-T3-19 | E57RBL18T111ED | V8-T3-21 |
| E57MAL30T110B1 | V8-T3-22 | E57RBL18T111EP | V8-T3-21 |
| E57MAL30T110EB1 | V8-T3-22 | E57RBL18T111SD | V8-T3-21 |
| E57MAL30T111B1 | V8-T3-22 | E57RBL18T111SP | V8-T3-21 |
| E57MAL30T111EB1 | V8-T3-22 | E57SAL12A2 | V8-T3-18, V8-T3-30 |
| E57MBL18A2B1 | V8-T3-18 | E57SAL12A2E | V8-T3-18, V8-T3-30 |
| E57MBL18A2EB1 | V8-T3-18 | E57SAL12A2EA | V8-T3-18, V8-T3-30 |
| E57MBL18T110B1 | V8-T3-20 | E57SAL12A2SA | V8-T3-18, V8-T3-30 |
| E57MBL18T110EB1 | V8-T3-20 | E57SAL12A4 | V8-T3-30 |
| E57MBL18T111B1 | V8-T3-20 | E57SAL12A4E | V8-T3-30 |
| E57MBL18T111EB1 | V8-T3-20 | E57SAL12A4EA | V8-T3-30 |

| | | | |
|----------------|--------------------|------------------|--------------------|
| E57SAL12A4SA | V8-T3-30 | E57SBL18A4E | V8-T3-30 |
| E57SAL12T110 | V8-T3-31 | E57SBL18A4EA | V8-T3-30 |
| E57SAL12T110E | V8-T3-31 | E57SBL18A4SA | V8-T3-30 |
| E57SAL12T110ED | V8-T3-31 | E57SBL18T110 | V8-T3-31 |
| E57SAL12T110SD | V8-T3-31 | E57SBL18T110E | V8-T3-31 |
| E57SAL12T111 | V8-T3-31 | E57SBL18T110ED | V8-T3-31 |
| E57SAL12T111E | V8-T3-31 | E57SBL18T110SD | V8-T3-31 |
| E57SAL12T111ED | V8-T3-31 | E57SBL18T111 | V8-T3-31 |
| E57SAL12T111SD | V8-T3-31 | E57SBL18T111E | V8-T3-31 |
| E57SAL18A2 | V8-T3-18, V8-T3-30 | E57SBL18T111ED | V8-T3-31 |
| E57SAL18A2E | V8-T3-18, V8-T3-30 | E57SBL18T111SD | V8-T3-31 |
| E57SAL18A2EA | V8-T3-18, V8-T3-30 | E57SBL30A2 | V8-T3-19, V8-T3-30 |
| E57SAL18A2SA | V8-T3-18, V8-T3-30 | E57SBL30A2E | V8-T3-19, V8-T3-30 |
| E57SAL18A4 | V8-T3-30 | E57SBL30A2EA | V8-T3-19, V8-T3-30 |
| E57SAL18A4E | V8-T3-30 | E57SBL30A2SA | V8-T3-19, V8-T3-30 |
| E57SAL18A4EA | V8-T3-30 | E57SBL30A4 | V8-T3-30 |
| E57SAL18A4SA | V8-T3-30 | E57SBL30A4E | V8-T3-30 |
| E57SAL18T110 | V8-T3-31 | E57SBL30A4EA | V8-T3-30 |
| E57SAL18T110E | V8-T3-31 | E57SBL30A4SA | V8-T3-30 |
| E57SAL18T110ED | V8-T3-31 | E57SBL30T110 | V8-T3-31 |
| E57SAL18T110SD | V8-T3-31 | E57SBL30T110ED | V8-T3-31 |
| E57SAL18T111 | V8-T3-31 | E57SBL30T110SD | V8-T3-31 |
| E57SAL18T111E | V8-T3-31 | E57SBL30T111 | V8-T3-31 |
| E57SAL18T111ED | V8-T3-31 | E57SBL30T111E | V8-T3-31 |
| E57SAL18T111SD | V8-T3-31 | E57SBL30T111ED | V8-T3-31 |
| E57SAL30A2 | V8-T3-19, V8-T3-30 | E58-18DP100-DDP | V8-T5-87 |
| E57SAL30A2E | V8-T3-19, V8-T3-30 | E58-18DP100-DLP | V8-T5-87 |
| E57SAL30A2EA | V8-T3-19, V8-T3-30 | E58-18DP100-ED | V8-T5-87 |
| E57SAL30A2SA | V8-T3-19, V8-T3-30 | E58-18DP100-EDP | V8-T5-87 |
| E57SAL30A4 | V8-T3-30 | E58-18DP100-EDPB | V8-T5-87 |
| E57SAL30A4E | V8-T3-30 | E58-18DP100-EL | V8-T5-87 |
| E57SAL30A4EA | V8-T3-30 | E58-18DP100-ELP | V8-T5-87 |
| E57SAL30A4SA | V8-T3-30 | E58-18DP100-ELPB | V8-T5-87 |
| E57SAL30T110 | V8-T3-31 | E58-18DP100-HD | V8-T5-87 |
| E57SAL30T110E | V8-T3-31 | E58-18DP100-HDP | V8-T5-87 |
| E57SAL30T110ED | V8-T3-31 | E58-18DP100-HL | V8-T5-87 |
| E57SAL30T110SD | V8-T3-31 | E58-18DP100-HLP | V8-T5-87 |
| E57SAL30T111 | V8-T3-31 | E58-18DP50-DDP | V8-T5-87 |
| E57SAL30T111E | V8-T3-31 | E58-18DP50-DLP | V8-T5-87 |
| E57SAL30T111ED | V8-T3-31 | E58-18DP50-ED | V8-T5-87 |
| E57SAL30T111SD | V8-T3-31 | E58-18DP50-EDP | V8-T5-87 |
| E57SBL12A2 | V8-T3-18, V8-T3-30 | E58-18DP50-EDPB | V8-T5-87 |
| E57SBL12A2E | V8-T3-18, V8-T3-30 | E58-18DP50-EL | V8-T5-87 |
| E57SBL12A2EA | V8-T3-18, V8-T3-30 | E58-18DP50-ELP | V8-T5-87 |
| E57SBL12A2SA | V8-T3-18, V8-T3-30 | E58-18DP50-ELPB | V8-T5-87 |
| E57SBL12A4 | V8-T3-30 | E58-18DP50-HD | V8-T5-87 |
| E57SBL12A4E | V8-T3-30 | E58-18DP50-HDP | V8-T5-87 |
| E57SBL12A4EA | V8-T3-30 | E58-18DP50-HL | V8-T5-87 |
| E57SBL12A4SA | V8-T3-30 | E58-18DP50-HLP | V8-T5-87 |
| E57SBL12T110E | V8-T3-31 | E58-30DP150-DDP | V8-T5-87 |
| E57SBL12T110ED | V8-T3-31 | E58-30DP150-DLP | V8-T5-87 |
| E57SBL12T111 | V8-T3-31 | E58-30DP150-ED | V8-T5-87 |
| E57SBL12T111E | V8-T3-31 | E58-30DP150-EDP | V8-T5-87 |
| E57SBL12T111ED | V8-T3-31 | E58-30DP150-EDPB | V8-T5-87 |
| E57SBL12T111SD | V8-T3-31 | E58-30DP150-EL | V8-T5-87 |
| E57SBL18A2 | V8-T3-18, V8-T3-30 | E58-30DP150-ELP | V8-T5-87 |
| E57SBL18A2E | V8-T3-18, V8-T3-30 | E58-30DP150-ELPB | V8-T5-87 |
| E57SBL18A2EA | V8-T3-18, V8-T3-30 | E58-30DP150-GD | V8-T5-87 |
| E57SBL18A2SA | V8-T3-18, V8-T3-30 | E58-30DP150-GDP | V8-T5-87 |
| E57SBL18A4 | V8-T3-30 | E58-30DP150-GL | V8-T5-87 |

Appendix 3

Catalog Number Index

| | | | |
|-------------------|------------|--------------------|------------------------------|
| E58-30DP150-GLP | V8-T5-87 | E58CBL18T110C2 | See Tab 11 |
| E58-30DP150-HD | V8-T5-87 | E58CBL18T110D2 | See Tab 11 |
| E58-30DP150-HDP | V8-T5-87 | E58CBL18T110R2 | See Tab 11 |
| E58-30DP150-HLP | V8-T5-87 | E58CBL18T111C2 | See Tab 11 |
| E58-30DPS280-ED | V8-T5-87 | E58CBL18T111D2 | See Tab 11 |
| E58-30DPS280-EDP | V8-T5-87 | E58CBL18T111R2 | See Tab 11 |
| E58-30DPS280-EDPB | V8-T5-87 | E58KAM18 | V8-T8-6 |
| E58-30DPS280-EL | V8-T5-87 | E58KAM18B | V8-T8-7 |
| E58-30DPS280-ELP | V8-T5-87 | E58KAM18U | V8-T8-6 |
| E58-30DPS280-ELPB | V8-T5-87 | E58KAM30 | V8-T8-7 |
| E58-30DPS280-GD | V8-T5-87 | E58KAM30U | V8-T8-7 |
| E58-30DPS280-GDP | V8-T5-87 | E58KC30 | V8-T8-11 |
| E58-30DPS280-GL | V8-T5-87 | E58KNS18 | V8-T8-11 |
| E58-30DPS280-GLP | V8-T5-87 | E58KNS30 | V8-T8-11 |
| E58-30DPS280-HD | V8-T5-87 | E58KS5200 | V8-T5-63, V8-T5-72, V8-T5-80 |
| E58-30DPS280-HDP | V8-T5-87 | E59 | V8-T3-12 |
| E58-30DPS280-HL | V8-T5-87 | E5912ACKIT | V8-T3-15 |
| E58-30DPS280-HLP | V8-T5-87 | E5912DCKIT | V8-T3-15 |
| E58-30RP10-GD | V8-T5-86 | E5918ACKIT | V8-T3-15 |
| E58-30RP10-GDP | V8-T5-86 | E5918DCKIT | V8-T3-15 |
| E58-30RP10-GL | V8-T5-86 | E5930ACKIT | V8-T3-15 |
| E58-30RP10-GLP | V8-T5-86 | E5930DCKIT | V8-T3-15 |
| E58-30RP10-HD | V8-T5-86 | E59-A12A104C02-C1 | V8-T3-47 |
| E58-30RP10-HDP | V8-T5-86 | E59-A12A104C02-CV | V8-T3-47 |
| E58-30RP10-HL | V8-T5-86 | E59-A12A104D01-C1 | V8-T3-47 |
| E58-30RP10-HLP | V8-T5-86 | E59-A12A104D01-CV | V8-T3-47 |
| E58-30RS18-GD | V8-T5-86 | E59-A12A104D01P-C1 | V8-T3-47 |
| E58-30RS18-GDP | V8-T5-86 | E59-A12A104D01P-CV | V8-T3-47 |
| E58-30RS18-GL | V8-T5-86 | E59-A12C108C02-C1 | V8-T3-47 |
| E58-30RS18-GLP | V8-T5-86 | E59-A12C108C02-CV | V8-T3-47 |
| E58-30RS18-HD | V8-T5-86 | E59-A12C108D01-C1 | V8-T3-47 |
| E58-30RS18-HDP | V8-T5-86 | E59-A12C108D01-CV | V8-T3-47 |
| E58-30RS18-HL | V8-T5-86 | E59-A12C108D01P-C1 | V8-T3-47 |
| E58-30RS18-HLP | V8-T5-86 | E59-A12C108D01P-CV | V8-T3-47 |
| E58-30TD250-GD | V8-T5-86 | E59-A18A107C02-C1 | V8-T3-47 |
| E58-30TD250-GDP | V8-T5-86 | E59-A18A107C02-CV | V8-T3-47 |
| E58-30TD250-GL | V8-T5-86 | E59-A18A107D01-CV | V8-T3-47 |
| E58-30TD250-GLP | V8-T5-86 | E59-A18A107D01P-C1 | V8-T3-47 |
| E58-30TD250-HD | V8-T5-86 | E59-A18A107D01P-CV | V8-T3-47 |
| E58-30TD250-HDP | V8-T5-86 | E59-A18C115C02-CV | V8-T3-47 |
| E58-30TD250-HL | V8-T5-86 | E59-A18C115D01-C1 | V8-T3-47 |
| E58-30TD250-HLP | V8-T5-86 | E59-A18C115D01P-C1 | V8-T3-47 |
| E58-30TS250-GA | V8-T5-86 | E59-A18C115D01P-CV | V8-T3-47 |
| E58-30TS250-GAP | V8-T5-86 | E59-A30A112C02-C1 | V8-T3-47 |
| E58-30TS250-HA | V8-T5-86 | E59-A30A112C02-CV | V8-T3-47 |
| E58-30TS250-HAP | V8-T5-86 | E59-A30A112D01-C1 | V8-T3-47 |
| E58CAL18A2C2 | See Tab 11 | E59-A30A112D01P-C1 | V8-T3-47 |
| E58CAL18A2D2 | See Tab 11 | E59-A30A112D01P-CV | V8-T3-47 |
| E58CAL18A2E2 | See Tab 11 | E59-A30C125C02-C1 | V8-T3-47 |
| E58CAL18A2R2 | See Tab 11 | E59-A30C125C02-CV | V8-T3-47 |
| E58CAL18T110C2 | See Tab 11 | E59-A30C125D01-C1 | V8-T3-47 |
| E58CAL18T110D2 | See Tab 11 | E59-A30C125D01-CV | V8-T3-47 |
| E58CAL18T110E2 | See Tab 11 | E59-A30C125D01P-C1 | V8-T3-47 |
| E58CAL18T110R2 | See Tab 11 | E59-A30C125D01P-CV | V8-T3-47 |
| E58CAL18T111C2 | See Tab 11 | E59DEMO1 | V8-T3-15 |
| E58CAL18T111D2 | See Tab 11 | E59LABEL | V8-T3-14 |
| E58CAL18T111R2 | See Tab 11 | E59-M12A105A01-A1 | V8-T3-11 |
| E58CBL18A2C2 | See Tab 11 | E59-M12A105A01-A2 | V8-T3-11 |
| E58CBL18A2D2 | See Tab 11 | E59-M12A105A01P-A1 | V8-T3-11 |
| E58CBL18A2R2 | See Tab 11 | | |

| | | | |
|---------------------|----------|---------------------|------------|
| E59-M12A105A01P-A2 | V8-T3-11 | E59-M18A109C02-A1 | V8-T3-11 |
| E59-M12A105A01PB-A1 | V8-T3-11 | E59-M18A109C02-A2 | V8-T3-11 |
| E59-M12A105A01PB-A2 | V8-T3-11 | E59-M18C116C02-D1 | V8-T3-12 |
| E59-M12A105C02-A1 | V8-T3-11 | E59-M18C116C02-D1NN | V8-T3-13 |
| E59-M12A105C02-A2 | V8-T3-11 | E59-M18C116C02-D1PP | V8-T3-13 |
| E59-M12A105C02-D1 | V8-T3-12 | E59-M18C116C02-D2 | V8-T3-12 |
| E59-M12A105C02-D1NN | V8-T3-13 | E59-M18C116C02-D3NN | V8-T3-13 |
| E59-M12A105C02-D1PP | V8-T3-13 | E59-M18C116C02-D3PP | V8-T3-13 |
| E59-M12A105C02-D2 | V8-T3-12 | E59-M18C116D01-D1 | V8-T3-12 |
| E59-M12A105C02-D3NN | V8-T3-13 | E59-M18C116D01-D1NN | V8-T3-13 |
| E59-M12A105C02-D3PP | V8-T3-13 | E59-M18C116D01-D1PP | V8-T3-13 |
| E59-M12A105D01-D1 | V8-T3-12 | E59-M18C116D01-D2 | V8-T3-12 |
| E59-M12A105D01-D1NN | V8-T3-13 | E59-M18C116D01-D3NN | V8-T3-13 |
| E59-M12A105D01-D1PP | V8-T3-13 | E59-M18C116D01-D3PP | V8-T3-13 |
| E59-M12A105D01-D2 | V8-T3-12 | E59-M18C116D01P-D1 | V8-T3-12 |
| E59-M12A105D01-D3NN | V8-T3-13 | E59-M18C116D01P-D2 | V8-T3-12 |
| E59-M12A105D01-D3PP | V8-T3-13 | E59-M18C118A01-A1 | V8-T3-11 |
| E59-M12A105D01P-D1 | V8-T3-12 | E59-M18C118A01-A2 | V8-T3-11 |
| E59-M12A105D01P-D2 | V8-T3-12 | E59-M18C118A01P-A1 | V8-T3-11 |
| E59-M12C110A01-A1 | V8-T3-11 | E59-M18C118A01P-A2 | V8-T3-11 |
| E59-M12C110A01-A2 | V8-T3-11 | E59-M18C118A01PB-A1 | V8-T3-11 |
| E59-M12C110A01P-A1 | V8-T3-11 | E59-M18C118A01PB-A2 | V8-T3-11 |
| E59-M12C110A01P-A2 | V8-T3-11 | E59-M18C118C02-A1 | V8-T3-11 |
| E59-M12C110A01PB-A1 | V8-T3-11 | E59-M18C118C02-A2 | V8-T3-11 |
| E59-M12C110A01PB-A2 | V8-T3-11 | E59-M30A115A01-A1 | V8-T3-11 |
| E59-M12C110C02-A1 | V8-T3-11 | E59-M30A115A01-A2 | V8-T3-11 |
| E59-M12C110C02-A2 | V8-T3-11 | E59-M30A115A01P-A1 | V8-T3-11 |
| E59-M12C110C02-D1 | V8-T3-12 | E59-M30A115A01P-A2 | V8-T3-11 |
| E59-M12C110C02-D1NN | V8-T3-13 | E59-M30A115A01PB-A1 | V8-T3-11 |
| E59-M12C110C02-D1PP | V8-T3-13 | E59-M30A115A01PB-A2 | V8-T3-11 |
| E59-M12C110C02-D2 | V8-T3-12 | E59-M30A115C02-A1 | V8-T3-11 |
| E59-M12C110C02-D3NN | V8-T3-13 | E59-M30A115C02-A2 | V8-T3-11 |
| E59-M12C110C02-D3PP | V8-T3-13 | E59-M30A115C02-D1PP | V8-T3-13 |
| E59-M12C110D01-D1 | V8-T3-12 | E59-M30A115C02-D3NN | V8-T3-13 |
| E59-M12C110D01-D1NN | V8-T3-13 | E59-M30A115C02-D3PP | V8-T3-13 |
| E59-M12C110D01-D1PP | V8-T3-13 | E59-M30A115D01-D1NN | V8-T3-13 |
| E59-M12C110D01-D2 | V8-T3-12 | E59-M30A115D01-D1PP | V8-T3-13 |
| E59-M12C110D01-D3NN | V8-T3-13 | E59-M30A115D01-D3NN | V8-T3-13 |
| E59-M12C110D01-D3PP | V8-T3-13 | E59-M30A115D01-D3PP | V8-T3-13 |
| E59-M12C110D01P-D1 | V8-T3-12 | E59-M30C129A01-A1 | V8-T3-11 |
| E59-M12C110D01P-D2 | V8-T3-12 | E59-M30C129A01-A2 | V8-T3-11 |
| E59-M18A108C02-D1 | V8-T3-12 | E59-M30C129A01P-A1 | V8-T3-11 |
| E59-M18A108C02-D1NN | V8-T3-13 | E59-M30C129A01P-A2 | V8-T3-11 |
| E59-M18A108C02-D1PP | V8-T3-13 | E59-M30C129A01PB-A1 | V8-T3-11 |
| E59-M18A108C02-D2 | V8-T3-12 | E59-M30C129A01PB-A2 | V8-T3-11 |
| E59-M18A108C02-D3PP | V8-T3-13 | E59-M30C129C02-A1 | V8-T3-11 |
| E59-M18A108D01-D1 | V8-T3-12 | E59-M30C129C02-A2 | V8-T3-11 |
| E59-M18A108D01-D1NN | V8-T3-13 | E59-M30C129C02-D1NN | V8-T3-13 |
| E59-M18A108D01-D1PP | V8-T3-13 | E59-M30C129C02-D1PP | V8-T3-13 |
| E59-M18A108D01-D2 | V8-T3-12 | E59-M30C129C02-D3NN | V8-T3-13 |
| E59-M18A108D01-D3NN | V8-T3-13 | E59-M30C129C02-D3PP | V8-T3-13 |
| E59-M18A108D01-D3PP | V8-T3-13 | E59-M30C129D01-D1NN | V8-T3-13 |
| E59-M18A108D01P-D1 | V8-T3-12 | E59-M30C129D01-D1PP | V8-T3-13 |
| E59-M18A108D01P-D2 | V8-T3-12 | E59-M30C129D01-D3NN | V8-T3-13 |
| E59-M18A109A01-A1 | V8-T3-11 | E59-M30C129D01-D3PP | V8-T3-13 |
| E59-M18A109A01-A2 | V8-T3-11 | E59RP1 | V8-T3-14 |
| E59-M18A109A01P-A1 | V8-T3-11 | E59SW1 | V8-T3-14 |
| E59-M18A109A01P-A2 | V8-T3-11 | E60KNS18 | V8-T8-11 |
| E59-M18A109A01PB-A1 | V8-T3-11 | E64CAL4T | See Tab 11 |
| E59-M18A109A01PB-A2 | V8-T3-11 | E64CAT2T | See Tab 11 |

Appendix 3

Catalog Number Index

| | | | |
|-----------------|------------|------------------|----------|
| E64CAT3T | See Tab 11 | E67-LRDPXXX-HDD | V8-T5-94 |
| E64CAT5T | See Tab 11 | E67-LRDPXXX-HLD | V8-T5-94 |
| E65CBL2 | See Tab 11 | E67-LRDPXXX-KDD | V8-T5-94 |
| E65CBL2N | See Tab 11 | E67-LRDPXXX-KLD | V8-T5-94 |
| E65CBL3 | See Tab 11 | E68-SVABEAM-1 | V8-T6-7 |
| E65CBL4 | See Tab 11 | E68-SVADSC-P | V8-T6-9 |
| E65CBL5 | See Tab 11 | E68-SVAEXT-C1 | V8-T6-8 |
| E65CBL6 | See Tab 11 | E68-SVAEXT-P1 | V8-T6-8 |
| E65CBL7R | See Tab 11 | E68-SVAISO-C | V8-T6-8 |
| E65PS | V8-T8-13 | E68-SVAISO-P | V8-T6-8 |
| E65PST | V8-T8-13 | E68-SVAJMP1-C5 | V8-T6-8 |
| E65-SMPP050-GD | V8-T5-50 | E68-SVAJMP1-P5 | V8-T6-8 |
| E65-SMPP050-GDD | V8-T5-50 | E68-SVAPWR-C2 | V8-T6-7 |
| E65-SMPP050-GL | V8-T5-50 | E68-SVAPWR-P02 | V8-T6-7 |
| E65-SMPP050-GLD | V8-T5-50 | E68-SVAPWR-P2 | V8-T6-7 |
| E65-SMPP050-HD | V8-T5-50 | E68-SVAREL2-C2 | V8-T6-7 |
| E65-SMPP050-HDD | V8-T5-50 | E68-SVAREL2-P2 | V8-T6-7 |
| E65-SMPP050-HL | V8-T5-50 | E68-SVASLUG-C | V8-T6-8 |
| E65-SMPP050-HLD | V8-T5-50 | E68-SVASLUG-P | V8-T6-8 |
| E65-SMPP100-GD | V8-T5-50 | E68-SVAUSC-P | V8-T6-9 |
| E65-SMPP100-GDD | V8-T5-50 | E68-SVSPR3-BDC | V8-T6-5 |
| E65-SMPP100-GL | V8-T5-50 | E68-SVSPR3-BDC-B | V8-T6-5 |
| E65-SMPP100-GLD | V8-T5-50 | E68-SVSPR3-BDP | V8-T6-5 |
| E65-SMPP100-HD | V8-T5-50 | E68-SVSPR3-BDP-B | V8-T6-5 |
| E65-SMPP100-HDD | V8-T5-50 | E68-SVSPR3-BLC | V8-T6-5 |
| E65-SMPP100-HL | V8-T5-50 | E68-SVSPR3-BLC-B | V8-T6-5 |
| E65-SMPP100-HLD | V8-T5-50 | E68-SVSPR3-BLP | V8-T6-5 |
| E65-SMPP3-GD | V8-T5-50 | E68-SVSPR3-BLP-B | V8-T6-5 |
| E65-SMPP3-GDD | V8-T5-50 | E68-SVSPR3-PDC | V8-T6-6 |
| E65-SMPP3-GL | V8-T5-50 | E68-SVSPR3-PDC-B | V8-T6-6 |
| E65-SMPP3-GLD | V8-T5-50 | E68-SVSPR3-PDP | V8-T6-6 |
| E65-SMPP3-HD | V8-T5-50 | E68-SVSPR3-PDP-B | V8-T6-6 |
| E65-SMPP3-HDD | V8-T5-50 | E68-SVSPR3-PLC | V8-T6-6 |
| E65-SMPP3-HL | V8-T5-50 | E68-SVSPR3-PLC-B | V8-T6-6 |
| E65-SMPP3-HLD | V8-T5-50 | E68-SVSPR3-PLP | V8-T6-6 |
| E65-SMSD200-GD | V8-T5-50 | E68-SVSPR3-PLP-B | V8-T6-6 |
| E65-SMSD200-GDD | V8-T5-50 | E68-SVSSD1-BDC | V8-T6-5 |
| E65-SMSD200-GL | V8-T5-50 | E68-SVSSD1-BDC-B | V8-T6-5 |
| E65-SMSD200-GLD | V8-T5-50 | E68-SVSSD1-BDP | V8-T6-5 |
| E65-SMSD200-HD | V8-T5-50 | E68-SVSSD1-BDP-B | V8-T6-5 |
| E65-SMSD200-HDD | V8-T5-50 | E68-SVSSD1-BLC | V8-T6-5 |
| E65-SMSD200-HL | V8-T5-50 | E68-SVSSD1-BLC-B | V8-T6-5 |
| E65-SMSD200-HLD | V8-T5-50 | E68-SVSSD1-BLP | V8-T6-5 |
| E65-SMTD15-HD | V8-T5-50 | E68-SVSSD1-BLP-B | V8-T6-5 |
| E65-SMTD15-HDD | V8-T5-50 | E68-SVSSD1-PD | V8-T6-6 |
| E65-SMTD15-HL | V8-T5-50 | E68-SVSSD1-PDC | V8-T6-6 |
| E65-SMTD15-HLD | V8-T5-50 | E68-SVSSD1-PDC-B | V8-T6-6 |
| E65-SMTS15-HA | V8-T5-50 | E68-SVSSD1-PDP | V8-T6-6 |
| E65-SMTS15-HAD | V8-T5-50 | E68-SVSSD1-PLC | V8-T6-6 |
| E65VBL1C | See Tab 11 | E68-SVSSD1-PLC-B | V8-T6-6 |
| E65VBL2 | See Tab 11 | E68-SVSSD1-PLP | V8-T6-6 |
| E65VBL2N | See Tab 11 | E68-SVSSD1-PLP-B | V8-T6-6 |
| E65VBL3 | See Tab 11 | E71-CON-M8 | V8-T5-28 |
| E65VBL4 | See Tab 11 | E71-COP-CA | V8-T5-28 |
| E65VBL5 | See Tab 11 | E71-COP-M8 | V8-T5-28 |
| E65VBL6 | See Tab 11 | E71-FFDN-CA | V8-T5-28 |
| E67-LRDP200-HDD | V8-T5-94 | E71-FFDP-CA | V8-T5-28 |
| E67-LRDP200-HLD | V8-T5-94 | E71-FFDP-M8 | V8-T5-28 |
| E67-LRDP200-KDD | V8-T5-94 | E71-MTB1 | V8-T5-29 |
| E67-LRDP200-KLD | V8-T5-94 | | |

| | | | |
|--------------------|----------|---------------|---|
| E71-NTBS-M8 | V8-T5-28 | ECS712SP | V8-T7-16 |
| E71-PRN-CA | V8-T5-28 | ECS112SC | V8-T7-24 |
| E71-PRN-M8 | V8-T5-28 | ECS124SC | V8-T7-24 |
| E71-PRP-CA | V8-T5-28 | ECS212SC | V8-T7-24 |
| E71-PRP-M8 | V8-T5-28 | ECS224SC | V8-T7-24 |
| E71-SDN-CA | V8-T5-28 | ECSJ400SC | V8-T7-12 |
| E71-SDN-M8 | V8-T5-28 | ECSJ401SC | V8-T7-12 |
| E71-SDP-CA | V8-T5-28 | ECSJ402SP | V8-T7-12 |
| E71-SDP-M8 | V8-T5-28 | ECSJ403SP | V8-T7-12 |
| E71-TBRN-CA | V8-T5-28 | ECSJ404SC | V8-T7-12 |
| E71-TBRN-M8 | V8-T5-28 | ECSJ405SC | V8-T7-12 |
| E71-TBRP-CA | V8-T5-28 | ECSJ406SC | V8-T7-12 |
| E71-TBS-CA | V8-T5-28 | ECSJ407SC | V8-T7-12 |
| E71-TBS-M8 | V8-T5-28 | ECSJ420SC | V8-T7-12 |
| E75-DST400A010-M12 | V8-T5-35 | ECSJ421SC | V8-T7-12 |
| E75-MTB1 | V8-T5-38 | ECSJ422SP | V8-T7-12 |
| E75-PP1MP-M12 | V8-T5-34 | ECSJ423SP | V8-T7-12 |
| E75-PPA010P-M12 | V8-T5-34 | ECSJ424SC | V8-T7-12 |
| E75-PPA025P-M12 | V8-T5-34 | ECSJ430SC | V8-T7-12 |
| E75-PPA050P-M12 | V8-T5-34 | ECSNCASC | V8-T7-9 |
| E75-PPA110P-M12 | V8-T5-34 | ECSNCASP | V8-T7-9 |
| E76-CLRMKN-M12 | V8-T5-37 | ECSNCFSC | V8-T7-9 |
| E76-CLRMKP-M12 | V8-T5-37 | ECSNCFSP | V8-T7-9 |
| E76-CLRMKRS-M12 | V8-T5-37 | ECSNOASC | V8-T7-9 |
| E76-CNT010N-M12 | V8-T5-37 | ECSNOASP | V8-T7-9 |
| E76-CNT010P-M12 | V8-T5-37 | ECSNOFSC | V8-T7-9 |
| E76-MTB1 | V8-T5-38 | ECSNOFSCY1 | V8-T7-9 |
| E76-UV020P-M12 | V8-T5-37 | ECSNOFSP | V8-T7-9 |
| EAC0420SC | V8-T7-27 | ECSTD401SC | V8-T7-20 |
| EAC0420SP | V8-T7-27 | ECSTD402SC | V8-T7-20 |
| EAC105SC | V8-T7-27 | ECSTD404SP | V8-T7-20 |
| EAC105SP | V8-T7-27 | ECSTD405SP | V8-T7-20 |
| EAC110SC | V8-T7-27 | ECSTD406SC | V8-T7-20 |
| EAC110SP | V8-T7-27 | ECSTD407SC | V8-T7-20 |
| EAC1420SC | V8-T7-27 | ECSTD408SP | V8-T7-20 |
| EAC1420SP | V8-T7-27 | ECSTD409SP | V8-T7-20 |
| EAC205SC | V8-T7-27 | EDC1420SC | V8-T7-34 |
| EAC205SP | V8-T7-27 | EDC205SP | V8-T7-34 |
| EAC210SC | V8-T7-27 | EDC210SP | V8-T7-34 |
| EAC210SP | V8-T7-27 | EDC2420SP | V8-T7-34 |
| EAC2420SC | V8-T7-27 | EDC305SP | V8-T7-34 |
| EAC2420SP | V8-T7-27 | EDC310SP | V8-T7-34 |
| EACP0420120SP | V8-T7-27 | EDC3420SP | V8-T7-34 |
| EACP042024USP | V8-T7-27 | EDC405SP | V8-T7-34 |
| EACP1420120SP | V8-T7-27 | EDC410SP | V8-T7-34 |
| EACP142024USP | V8-T7-27 | EDC4420SP | V8-T7-34 |
| EACP2420120SP | V8-T7-27 | EDCB100SP | V8-T7-34 |
| EACP242024USP | V8-T7-27 | EDCB200SP | V8-T7-34 |
| EACR0420SC | V8-T7-31 | EDCB300SP | V8-T7-34 |
| EACR0420SP | V8-T7-31 | EDCB400SP | V8-T7-34 |
| EACR1420SC | V8-T7-31 | EDINKIT | V8-T7-9, V8-T7-13, V8-T7-16, V8-T7-21, V8-T7-24, V8-T7-28, V8-T7-31, V8-T7-35, V8-T7-39 |
| EACR1420SP | V8-T7-31 | EGF1NCACDE050 | V8-T7-38 |
| EACR2420SC | V8-T7-31 | EGF1NCACDE100 | V8-T7-38 |
| EACR2420SP | V8-T7-31 | EGF1NCACNE050 | V8-T7-38 |
| EB50BLW1 | V8-T2-57 | EGF1NCACNE100 | V8-T7-38 |
| ECS700SC | V8-T7-16 | EGF1NCDCDE050 | V8-T7-38 |
| ECS701SC | V8-T7-16 | EGF1NCDCDE100 | V8-T7-38 |
| ECS702SC | V8-T7-16 | EGF1NCDCNE050 | V8-T7-38 |
| ECS710SP | V8-T7-16 | | |
| ECS711SP | V8-T7-16 | | |

Appendix 3

Catalog Number Index

| | | | |
|---------------------|----------|--------------------|----------|
| EGF1NCDCNE100..... | V8-T7-38 | LSE-02-OR..... | V8-T2-29 |
| EGF1NCLA050..... | V8-T7-39 | LSE-02-P..... | V8-T2-26 |
| EGF1NCLA100..... | V8-T7-39 | LSE-02-RL..... | V8-T2-27 |
| EGF1NCLAT3..... | V8-T7-39 | LSE-02-RLA..... | V8-T2-27 |
| EGF1NOACDE050..... | V8-T7-38 | LSE-02-RLA30..... | V8-T2-27 |
| EGF1NOACDE100..... | V8-T7-38 | LSE-02-RLA40..... | V8-T2-28 |
| EGF1NOACNE050..... | V8-T7-38 | LSE-02-RLA40R..... | V8-T2-28 |
| EGF1NOACNE100..... | V8-T7-38 | LSE-02-RR..... | V8-T2-28 |
| EGF1NODCDE050..... | V8-T7-38 | LSE-02-RRM..... | V8-T2-29 |
| EGF1NODCDE100..... | V8-T7-38 | LSE-02-S..... | V8-T2-29 |
| EGF1NODCNE050..... | V8-T7-38 | LSE-11-L..... | V8-T2-26 |
| EGF1NODCNE100..... | V8-T7-38 | LSE-11-LA..... | V8-T2-26 |
| EGF1NOLA050..... | V8-T7-39 | LSE-11-LB..... | V8-T2-26 |
| EGF1NOLA100..... | V8-T7-39 | LSE-11-LS..... | V8-T2-26 |
| EGF1NOLAT3..... | V8-T7-39 | LSE-11-OR..... | V8-T2-29 |
| EGF1SPDTDE050..... | V8-T7-39 | LSE-11-P..... | V8-T2-26 |
| EGF1SPDTDE100..... | V8-T7-39 | LSE-11-RL..... | V8-T2-27 |
| EGF1SPDTDET3..... | V8-T7-39 | LSE-11-RLA..... | V8-T2-27 |
| EGF1SPDTNE050..... | V8-T7-39 | LSE-11-RLA30..... | V8-T2-27 |
| EGF1SPDTNE100..... | V8-T7-39 | LSE-11-RLA40..... | V8-T2-28 |
| EGF1SPDTNET3..... | V8-T7-39 | LSE-11-RLA40R..... | V8-T2-28 |
| EGF2NCLA050..... | V8-T7-39 | LSE-11-RR..... | V8-T2-28 |
| EGF2NCLA100..... | V8-T7-39 | LSE-11-RRM..... | V8-T2-29 |
| EGF2NCLAT3..... | V8-T7-39 | LSE-11-S..... | V8-T2-29 |
| EGF2NOLA050..... | V8-T7-39 | LSE-AI-L..... | V8-T2-26 |
| EGF2NOLA100..... | V8-T7-39 | LSE-AI-LA..... | V8-T2-26 |
| EGF2NOLAT3..... | V8-T7-39 | LSE-AI-LB..... | V8-T2-26 |
| EGF2SPDTDE050..... | V8-T7-39 | LSE-AI-LS..... | V8-T2-26 |
| EGF2SPDTDE100..... | V8-T7-39 | LSE-AI-OR..... | V8-T2-29 |
| EGF2SPDTDET3..... | V8-T7-39 | LSE-AI-P..... | V8-T2-26 |
| EGF2SPDTNE050..... | V8-T7-39 | LSE-AI-RL..... | V8-T2-27 |
| EGF2SPDTNE100..... | V8-T7-39 | LSE-AI-RLA..... | V8-T2-27 |
| EGF2SPDTNET3..... | V8-T7-39 | LSE-AI-RLA30..... | V8-T2-27 |
| EGF3NCACDET3..... | V8-T7-38 | LSE-AI-RLA40..... | V8-T2-28 |
| EGF3NCACNET3..... | V8-T7-38 | LSE-AI-RLA40R..... | V8-T2-28 |
| EGF3NCDCDET3..... | V8-T7-38 | LSE-AI-RR..... | V8-T2-28 |
| EGF3NCDCNET3..... | V8-T7-38 | LSE-AI-RRM..... | V8-T2-29 |
| EGF3NOACDET3..... | V8-T7-38 | LSE-AI-S..... | V8-T2-29 |
| EGF3NOACNET3..... | V8-T7-38 | LSE-AU-LA..... | V8-T2-26 |
| EGF3NODCDET3..... | V8-T7-38 | LSE-AU-LB..... | V8-T2-26 |
| EGF3NODCNET3..... | V8-T7-38 | LSE-AU-LS..... | V8-T2-26 |
| EGFL1NCLAT3..... | V8-T7-43 | LSE-AU-OR..... | V8-T2-29 |
| EGFL1NOLAT3..... | V8-T7-43 | LSE-AU-P..... | V8-T2-26 |
| EGFL1SPDTDET3..... | V8-T7-43 | LSE-AU-RL..... | V8-T2-27 |
| EGFL1SPDTNET3..... | V8-T7-43 | LSE-AU-RLA..... | V8-T2-27 |
| EGFL2NCLAT3..... | V8-T7-43 | LSE-AU-RLA30..... | V8-T2-27 |
| EGFL2NOLAT3..... | V8-T7-43 | LSE-AU-RLA40..... | V8-T2-28 |
| EGFL2SPDTDET3..... | V8-T7-43 | LSE-AU-RLA40R..... | V8-T2-28 |
| EGFL2SPDTNET3..... | V8-T7-43 | LSE-AU-RR..... | V8-T2-28 |
| EMS20..... | V8-T2-33 | LSE-AU-RRM..... | V8-T2-29 |
| EVT1-420-24L..... | V8-T7-6 | LSE-AU-S..... | V8-T2-29 |
| EVT3-420-24L..... | V8-T7-6 | LSM-02-L..... | V8-T2-30 |
| EVT4-420-24L..... | V8-T7-6 | LSM-02-LA..... | V8-T2-30 |
| | | LSM-02-P..... | V8-T2-30 |
| L | | LSM-02-RL..... | V8-T2-30 |
| LS4-S11-1-I-ZB..... | V8-T1-6 | LSM-02-RLA..... | V8-T2-30 |
| LSE-02-L..... | V8-T2-26 | LSM-02-RR..... | V8-T2-31 |
| LSE-02-LA..... | V8-T2-26 | LSM-02-RRM..... | V8-T2-31 |
| LSE-02-LB..... | V8-T2-26 | LSM-02-S..... | V8-T2-31 |
| LSE-02-LS..... | V8-T2-26 | LSM-11S-L..... | V8-T2-30 |

| | | | |
|---------------------|----------|-----------------|-----------------------------|
| LSM-11S-LA | V8-T2-30 | LS-S11S-RLA40R | V8-T2-24 |
| LSM-11S-P | V8-T2-30 | LS-S11S-RR | V8-T2-25 |
| LSM-11S-RL | V8-T2-30 | LS-S11S-RRM | V8-T2-25 |
| LSM-11S-RLA | V8-T2-30 | LS-S11S-S | V8-T2-25 |
| LSM-11S-RR | V8-T2-31 | LS-S11S-ZB | V8-T1-5 |
| LSM-11S-RRM | V8-T2-31 | LS-S11-ZB | V8-T1-5 |
| LSM-11S-S | V8-T2-31 | LS-S20A-L | V8-T2-23 |
| LSM-20A-L | V8-T2-30 | LS-S20A-LA | V8-T2-23 |
| LSM-20A-LA | V8-T2-30 | LS-S20A-LB | V8-T2-23 |
| LSM-20A-P | V8-T2-30 | LS-S20A-LS | V8-T2-23 |
| LSM-20A-RL | V8-T2-30 | LS-S20A-OR | V8-T2-25 |
| LSM-20A-RLA | V8-T2-30 | LS-S20A-P | V8-T2-23 |
| LSM-20A-RR | V8-T2-31 | LS-S20A-RL | V8-T2-23 |
| LSM-20A-RRM | V8-T2-31 | LS-S20A-RLA | V8-T2-24 |
| LSM-20A-S | V8-T2-31 | LS-S20A-RLA30 | V8-T2-24 |
| LSM-XL | V8-T2-30 | LS-S20A-RLA40 | V8-T2-24 |
| LSM-XLA | V8-T2-30 | LS-S20A-RLA40R | V8-T2-24 |
| LSM-XP | V8-T2-30 | LS-S20A-RR | V8-T2-25 |
| LSM-XRL | V8-T2-30 | LS-S20A-RRM | V8-T2-25 |
| LSM-XRLA | V8-T2-30 | LS-S20A-S | V8-T2-25 |
| LSM-XRR | V8-T2-31 | LS-XB-ZB | V8-T1-5 |
| LSM-XRRM | V8-T2-31 | LS-XFG-ZBZ | V8-T1-7 |
| LSM-XS | V8-T2-31 | LS-XF-ZBZ | V8-T1-7 |
| LSR-S02-1-I-TKG | V8-T1-5 | LS-XG-ZBZ | V8-T1-7 |
| LSR-S02-1-I-TS | V8-T1-5 | LS-XL | V8-T2-23, V8-T2-26 |
| LSR-S11-1-I-TKG | V8-T1-5 | LS-XLA | V8-T2-23, V8-T2-26 |
| LSR-S11-1-I-TS | V8-T1-5 | LS-XLB | V8-T2-23, V8-T2-26 |
| LS-S02-120AFT-ZBZ-X | V8-T1-6 | LS-XLS | V8-T2-23, V8-T2-26 |
| LS-S02-120AMT-ZBZ-X | V8-T1-6 | LS-XNG-ZBZ | V8-T1-7 |
| LS-S02-24DFT-ZBZ-X | V8-T1-6 | LS-XNW-ZBZ | V8-T1-7 |
| LS-S02-24DMT-ZBZ-X | V8-T1-6 | LS-XOR | V8-T2-25, V8-T2-29 |
| LS-S02-L | V8-T2-23 | LS-XP | V8-T2-23, V8-T2-26 |
| LS-S02-LA | V8-T2-23 | LS-XRL | V8-T2-23, V8-T2-27 |
| LS-S02-LB | V8-T2-23 | LS-XRLA | V8-T2-24, V8-T2-27 |
| LS-S02-LS | V8-T2-23 | LS-XRLA30 | V8-T2-24, V8-T2-27 |
| LS-S02-OR | V8-T2-25 | LS-XRLA40 | V8-T2-24, V8-T2-28 |
| LS-S02-P | V8-T2-23 | LS-XRLA40R | V8-T2-24, V8-T2-28 |
| LS-S02-RL | V8-T2-23 | LS-XRR | V8-T2-25, V8-T2-28 |
| LS-S02-RLA | V8-T2-24 | LS-XRRM | V8-T2-25, V8-T2-29 |
| LS-S02-RLA30 | V8-T2-24 | LS-XS | V8-T2-25, V8-T2-29 |
| LS-S02-RLA40 | V8-T2-24 | LS-XTW | V8-T2-33 |
| LS-S02-RLA40R | V8-T2-24 | LS-XWA-ZBZ | V8-T1-7 |
| LS-S02-RR | V8-T2-25 | LS-XW-ZBZ | V8-T1-7 |
| LS-S02-RRM | V8-T2-25 | | |
| LS-S02-S | V8-T2-25 | M | |
| LS-S02-ZB | V8-T1-5 | M22-LS | V8-T2-33 |
| LS-S11-120AFT-ZBZ-X | V8-T1-6 | MS12A | V8-T2-33 |
| LS-S11-120AMT-ZBZ-X | V8-T1-6 | MS12A5 | V8-T2-33 |
| LS-S11-24DFT-ZBZ-X | V8-T1-6 | | |
| LS-S11-24DMT-ZBZ-X | V8-T1-6 | P | |
| LS-S11S-L | V8-T2-23 | PS256A-01B1 | V8-T6-7, V8-T6-19, V8-T6-29 |
| LS-S11S-LA | V8-T2-23 | PS256A-04B1 | V8-T6-19, V8-T6-29 |
| LS-S11S-LB | V8-T2-23 | PS256B-01B1 | V8-T6-26 |
| LS-S11S-LS | V8-T2-23 | PS256B-05B1 | V8-T6-26 |
| LS-S11S-OR | V8-T2-25 | | |
| LS-S11S-P | V8-T2-23 | Q | |
| LS-S11S-RL | V8-T2-23 | QD256A12-1201B1 | V8-T6-18 |
| LS-S11S-RLA | V8-T2-24 | QD256A12-1204B1 | V8-T6-18 |
| LS-S11S-RLA30 | V8-T2-24 | QD266A12-1201B1 | V8-T6-16 |
| LS-S11S-RLA40 | V8-T2-24 | QD266A12-1204B1 | V8-T6-16 |

Appendix 3

Catalog Number Index

QD266A24-2404B1 V8-T6-16
QD266A36-3604B1 V8-T6-16
QDJU266A-01B1 V8-T6-8, V8-T6-19

R

RS2-02-C3 V8-T1-16
RS2-02-C10 V8-T1-16
RS2-02-Q4 V8-T1-16
RS2-02-Q4-SWD V8-T1-16
RS2-11-C3 V8-T1-16
RS2-11-C10 V8-T1-16
RS2-11-Q4 V8-T1-16
RS2-11-Q4-SWD V8-T1-16
RS2-12-C3 V8-T1-16
RS2-12-C10 V8-T1-16
RS2-12-Q6 V8-T1-16
RS2R-02-C3 V8-T1-17
RS2R-02-Q4 V8-T1-17
RS2R-02-Q4-SWD V8-T1-17
RS2R-11-C3 V8-T1-17
RS2R-11-Q4 V8-T1-17
RS2R-11-Q4-SWD V8-T1-17
RS2R-12-C3 V8-T1-17
RS2R-12-Q6 V8-T1-17
RS4-02-Q4 V8-T1-17
RS4-02-Q4-SWD V8-T1-17
RS4-12-Q6 V8-T1-17

V

V1-2-M20 V8-T2-33
V1-2-M20-NA V8-T2-33

Numerics

10316H1002 V8-T2-93
10316H1004 V8-T2-94
10316H1006 V8-T2-94
10316H1007 V8-T2-93
10316H1009 V8-T2-94
10316H1028 V8-T2-98
10316H1029 V8-T2-98
10316H1039 V8-T2-93
10316H1049 V8-T2-93
10316H1059 V8-T2-93
10316H1071 V8-T2-93
10316H1072 V8-T2-93
10316H110 V8-T2-98
10316H113 V8-T2-98
10316H1146 V8-T2-93
10316H119 V8-T2-98
10316H1191 V8-T2-94
10316H1192 V8-T2-93
10316H1193 V8-T2-94
10316H1194 V8-T2-93
10316H1212 V8-T2-94
10316H1213 V8-T2-93
10316H122 V8-T2-98
10316H1237 V8-T2-94
10316H143 V8-T2-98
10316H144 V8-T2-98

10316H145 V8-T2-98
10316H146 V8-T2-98
10316H147 V8-T2-98
10316H148 V8-T2-98
10316H150 V8-T2-98
10316H1580 V8-T2-98
10316H1600 V8-T2-98
10316H1610 V8-T2-98
10316H1630 V8-T2-98
10316H18 V8-T2-97
10316H187 V8-T2-90
10316H2000 V8-T2-98
10316H2006 V8-T2-98
10316H2012 V8-T2-98
10316H2042 V8-T2-98
10316H2140 V8-T2-93
10316H2149 V8-T2-93
10316H2159 V8-T2-93
10316H2160 V8-T2-93
10316H2168 V8-T2-93
10316H2170 V8-T2-94
10316H2176 V8-T2-93
10316H2178 V8-T2-93
10316H2179 V8-T2-93
10316H2188 V8-T2-94
10316H2197 V8-T2-93
10316H2200 V8-T2-93
10316H281 V8-T2-90
10316H283 V8-T2-90
10316H284 V8-T2-90
10316H285 V8-T2-90
10316H296 V8-T2-90
10316H299 V8-T2-90
10316H320 V8-T2-97
10316H341 V8-T2-90
10316H484 V8-T2-90
10316H50 V8-T2-97
10316H54 V8-T2-97
10316H577 V8-T2-90
10316H621 V8-T2-90
10316H700 V8-T2-90
10316H701 V8-T2-90
10316H828 V8-T2-98
10316H829A V8-T2-98
10316H89 V8-T2-98
11100A6513 V8-T5-56
11100A6517 V8-T5-56
11100AQD03 V8-T5-56
11100AQD07 V8-T5-56
11100R6513 V8-T5-56
11100R6517 V8-T5-56
11100RQD03 V8-T5-56
11100RQD07 V8-T5-56
11102A6513 V8-T5-56
11102A6517 V8-T5-56
11102AQD03 V8-T5-56
11102AQD07 V8-T5-56
11155AA04 V8-T5-70
11155AA07 V8-T5-70

| | | | |
|------------|------------|------------|------------|
| 11155AA14 | V8-T5-70 | 1250B-6502 | See Tab 11 |
| 11155AA17 | V8-T5-70 | 1250B-6507 | See Tab 11 |
| 11155RA04 | V8-T5-70 | 1250B-6511 | See Tab 11 |
| 11155RA07 | V8-T5-70 | 1250B-6512 | See Tab 11 |
| 11155RA14 | V8-T5-70 | 1250B-6517 | See Tab 11 |
| 11155RA17 | V8-T5-70 | 1250E-6503 | V8-T5-10 |
| 1141D-6501 | See Tab 11 | 1250E-6504 | V8-T5-10 |
| 1150E-6504 | V8-T5-10 | 1250E-6507 | V8-T5-10 |
| 1150E-6507 | V8-T5-10 | 1250E-6513 | V8-T5-10 |
| 1150E-6513 | V8-T5-10 | 1250E-6514 | V8-T5-10 |
| 1150E-6517 | V8-T5-10 | 1250E-6517 | V8-T5-10 |
| 1150E-6534 | V8-T5-10 | 1250E-6533 | V8-T5-10 |
| 1150E-6537 | V8-T5-10 | 1250E-6534 | V8-T5-10 |
| 1150E-6543 | V8-T5-10 | 1250E-6537 | V8-T5-10 |
| 1150E-6547 | V8-T5-10 | 1250E-6547 | V8-T5-10 |
| 1151E-6504 | V8-T5-11 | 1250E-8503 | V8-T5-10 |
| 1151E-6507 | V8-T5-11 | 1250E-8504 | V8-T5-10 |
| 1151E-6513 | V8-T5-11 | 1250E-8507 | V8-T5-10 |
| 1151E-6517 | V8-T5-11 | 1250E-8514 | V8-T5-10 |
| 1151E-6534 | V8-T5-11 | 1250E-8517 | V8-T5-10 |
| 1151E-6537 | V8-T5-11 | 1250E-8533 | V8-T5-10 |
| 1151E-6543 | V8-T5-11 | 1250E-8534 | V8-T5-10 |
| 1151E-6547 | V8-T5-11 | 1250E-8537 | V8-T5-10 |
| 1155A-6501 | See Tab 11 | 1250E-8543 | V8-T5-10 |
| 1155A-6502 | See Tab 11 | 1250E-8547 | V8-T5-10 |
| 1155A-6507 | See Tab 11 | 1251B-6501 | See Tab 11 |
| 1155A-6511 | See Tab 11 | 1251B-6502 | See Tab 11 |
| 1155A-6512 | See Tab 11 | 1251B-6507 | See Tab 11 |
| 1155A-6517 | See Tab 11 | 1251B-6511 | See Tab 11 |
| 1170A-300 | See Tab 11 | 1251B-6512 | See Tab 11 |
| 1173A-100 | See Tab 11 | 1251B-6517 | See Tab 11 |
| 1173A-200 | See Tab 11 | 1251E-6503 | V8-T5-11 |
| 1173A-300 | See Tab 11 | 1251E-6504 | V8-T5-11 |
| 1179A-6501 | See Tab 11 | 1251E-6507 | V8-T5-11 |
| 12100A6513 | V8-T5-56 | 1251E-6513 | V8-T5-11 |
| 12100A6517 | V8-T5-56 | 1251E-6514 | V8-T5-11 |
| 12100AQD03 | V8-T5-56 | 1251E-6517 | V8-T5-11 |
| 12100AQD07 | V8-T5-56 | 1251E-6533 | V8-T5-11 |
| 12100R6513 | V8-T5-56 | 1251E-6534 | V8-T5-11 |
| 12100R6517 | V8-T5-56 | 1251E-6537 | V8-T5-11 |
| 12100RQD03 | V8-T5-56 | 1251E-6543 | V8-T5-11 |
| 12100RQD07 | V8-T5-56 | 1251E-6547 | V8-T5-11 |
| 12102A6513 | V8-T5-56 | 1251E-8503 | V8-T5-11 |
| 12102A6517 | V8-T5-56 | 1251E-8504 | V8-T5-11 |
| 12102AQD03 | V8-T5-56 | 1251E-8507 | V8-T5-11 |
| 12102AQD07 | V8-T5-56 | 1251E-8513 | V8-T5-11 |
| 12155AD04 | V8-T5-70 | 1251E-8514 | V8-T5-11 |
| 12155AD07 | V8-T5-70 | 1251E-8517 | V8-T5-11 |
| 12155AD10 | V8-T5-70 | 1251E-8533 | V8-T5-11 |
| 12155AL04 | V8-T5-70 | 1251E-8534 | V8-T5-11 |
| 12155AL07 | V8-T5-70 | 1251E-8537 | V8-T5-11 |
| 12155AL10 | V8-T5-70 | 1251E-8543 | V8-T5-11 |
| 12155RD04 | V8-T5-70 | 1251E-8547 | V8-T5-11 |
| 12155RD07 | V8-T5-70 | 1270A-300 | See Tab 11 |
| 12155RD10 | V8-T5-70 | 1273A-100 | See Tab 11 |
| 12155RL04 | V8-T5-70 | 1273A-200 | See Tab 11 |
| 12155RL07 | V8-T5-70 | 1273A-300 | See Tab 11 |
| 12155RL10 | V8-T5-70 | 1279A-6501 | See Tab 11 |
| 1241D-6501 | See Tab 11 | 13100A6513 | V8-T5-58 |
| 1250B-6501 | See Tab 11 | 13100A6517 | V8-T5-58 |

Appendix 3

Catalog Number Index

| | | | |
|-------------|----------|-------------|------------|
| 13100AQD03 | V8-T5-58 | 13107ASQD07 | V8-T5-58 |
| 13100AQD07 | V8-T5-58 | 13107RS6513 | V8-T5-58 |
| 13100R6513 | V8-T5-58 | 13107RS6517 | V8-T5-58 |
| 13100R6517 | V8-T5-58 | 13107RSQD03 | V8-T5-58 |
| 13100RQD03 | V8-T5-58 | 13107RSQD07 | V8-T5-58 |
| 13100RQD07 | V8-T5-58 | 13108A6513 | V8-T5-59 |
| 13101A6513 | V8-T5-59 | 13108A6517 | V8-T5-59 |
| 13101A6517 | V8-T5-59 | 13108AQD03 | V8-T5-59 |
| 13101AQD03 | V8-T5-59 | 13108AQD07 | V8-T5-59 |
| 13101AQD07 | V8-T5-59 | 13108R6513 | V8-T5-60 |
| 13101AS6515 | V8-T5-59 | 13108R6517 | V8-T5-60 |
| 13101ASQD05 | V8-T5-59 | 13108RQD03 | V8-T5-60 |
| 13101ASQD25 | V8-T5-59 | 13108RQD07 | V8-T5-60 |
| 13101RS6515 | V8-T5-59 | 13150AD04 | V8-T5-71 |
| 13101RSQD05 | V8-T5-59 | 13150AD07 | V8-T5-71 |
| 13102A6513 | V8-T5-58 | 13150AD14 | V8-T5-71 |
| 13102A6517 | V8-T5-58 | 13150AD17 | V8-T5-71 |
| 13102AQD03 | V8-T5-58 | 13150AL04 | V8-T5-71 |
| 13102AQD07 | V8-T5-58 | 13150AL07 | V8-T5-71 |
| 13103A6513 | V8-T5-59 | 13150AL14 | V8-T5-71 |
| 13103A6517 | V8-T5-59 | 13150AL17 | V8-T5-71 |
| 13103AQD03 | V8-T5-59 | 13150RD04 | V8-T5-71 |
| 13103AQD07 | V8-T5-59 | 13150RD07 | V8-T5-71 |
| 13103R6513 | V8-T5-60 | 13150RD14 | V8-T5-71 |
| 13103R6517 | V8-T5-60 | 13150RD17 | V8-T5-71 |
| 13103RQD03 | V8-T5-60 | 13150RL04 | V8-T5-71 |
| 13103RQD07 | V8-T5-60 | 13150RL07 | V8-T5-71 |
| 13104A6513 | V8-T5-59 | 13150RL14 | V8-T5-71 |
| 13104A6515 | V8-T5-59 | 13150RL17 | V8-T5-71 |
| 13104A6517 | V8-T5-59 | 13156RD07B1 | V8-T5-79 |
| 13104AQD03 | V8-T5-59 | 13156RD17B1 | V8-T5-79 |
| 13104AQD05 | V8-T5-59 | 13156RL07B1 | V8-T5-79 |
| 13104AQD07 | V8-T5-59 | 13156RL17B1 | V8-T5-79 |
| 13104AQD25 | V8-T5-59 | 13157RD07B1 | V8-T5-79 |
| 13104R6513 | V8-T5-60 | 13157RD17B1 | V8-T5-79 |
| 13104R6515 | V8-T5-59 | 13157RL07B1 | V8-T5-79 |
| 13104R6517 | V8-T5-60 | 13157RL17B1 | V8-T5-79 |
| 13104RQD03 | V8-T5-60 | 1320B-6501 | See Tab 11 |
| 13104RQD05 | V8-T5-59 | 1321B-6501 | See Tab 11 |
| 13104RQD07 | V8-T5-60 | 1350B-6501 | See Tab 11 |
| 13104RQD25 | V8-T5-59 | 1350B-6502 | See Tab 11 |
| 13104RS5003 | V8-T5-60 | 1350B-6507 | See Tab 11 |
| 13104RS5007 | V8-T5-60 | 1350B-6511 | See Tab 11 |
| 13104RS5013 | V8-T5-60 | 1350B-6512 | See Tab 11 |
| 13104RS5020 | V8-T5-60 | 1350B-6517 | See Tab 11 |
| 13105A6513 | V8-T5-60 | 1350E-6503 | V8-T5-14 |
| 13105A6517 | V8-T5-60 | 1350E-6504 | V8-T5-14 |
| 13105AQD03 | V8-T5-60 | 1350E-6507 | V8-T5-14 |
| 13105AQD07 | V8-T5-60 | 1350E-6513 | V8-T5-14 |
| 13106A6513 | V8-T5-58 | 1350E-6514 | V8-T5-14 |
| 13106A6517 | V8-T5-58 | 1350E-6517 | V8-T5-14 |
| 13106AQD03 | V8-T5-58 | 1350E-6533 | V8-T5-14 |
| 13106AQD07 | V8-T5-58 | 1350E-6534 | V8-T5-14 |
| 13106R6513 | V8-T5-58 | 1350E-6537 | V8-T5-14 |
| 13106R6517 | V8-T5-58 | 1350E-6543 | V8-T5-14 |
| 13106RQD03 | V8-T5-58 | 1350E-6547 | V8-T5-14 |
| 13106RQD07 | V8-T5-58 | 1350E-8503 | V8-T5-14 |
| 13107AS6513 | V8-T5-58 | 1350E-8504 | V8-T5-14 |
| 13107AS6517 | V8-T5-58 | 1350E-8507 | V8-T5-14 |
| 13107ASQD03 | V8-T5-58 | 1350E-8513 | V8-T5-14 |

| | | | |
|------------|------------|-------------|------------|
| 1350E-8514 | V8-T5-14 | 1357RD6513 | See Tab 11 |
| 1350E-8517 | V8-T5-14 | 1370A-6501 | See Tab 11 |
| 1350E-8533 | V8-T5-14 | 1372A-6501 | See Tab 11 |
| 1350E-8534 | V8-T5-14 | 1380B-6501 | See Tab 11 |
| 1350E-8537 | V8-T5-14 | 1381B-6501 | See Tab 11 |
| 1350E-8543 | V8-T5-14 | 1382B-6501 | See Tab 11 |
| 1350E-8547 | V8-T5-14 | 1383B-6501 | See Tab 11 |
| 1351B-6501 | See Tab 11 | 1383R-6501 | See Tab 11 |
| 1351B-6502 | See Tab 11 | 1384B-6501 | See Tab 11 |
| 1351B-6507 | See Tab 11 | 14100A6513 | V8-T5-57 |
| 1351B-6511 | See Tab 11 | 14100A6517 | V8-T5-57 |
| 1351B-6512 | See Tab 11 | 14100AQD03 | V8-T5-57 |
| 1351B-6517 | See Tab 11 | 14100AQD07 | V8-T5-57 |
| 1351E-6503 | V8-T5-15 | 14101A6513 | V8-T5-57 |
| 1351E-6504 | V8-T5-15 | 14101A6517 | V8-T5-57 |
| 1351E-6507 | V8-T5-15 | 14101AQD03 | V8-T5-57 |
| 1351E-6513 | V8-T5-15 | 14101AQD07 | V8-T5-57 |
| 1351E-6514 | V8-T5-15 | 14101AS6515 | V8-T5-57 |
| 1351E-6517 | V8-T5-15 | 14101ASQD05 | V8-T5-57 |
| 1351E-6533 | V8-T5-15 | 14101R6513 | V8-T5-57 |
| 1351E-6534 | V8-T5-15 | 14101R6517 | V8-T5-57 |
| 1351E-6537 | V8-T5-15 | 14101RQD03 | V8-T5-57 |
| 1351E-6543 | V8-T5-15 | 14101RQD07 | V8-T5-57 |
| 1351E-6547 | V8-T5-15 | 14102A6513 | V8-T5-57 |
| 1351E-8503 | V8-T5-15 | 14102A6517 | V8-T5-57 |
| 1351E-8504 | V8-T5-15 | 14102AQD03 | V8-T5-57 |
| 1351E-8507 | V8-T5-15 | 14102AQD07 | V8-T5-57 |
| 1351E-8513 | V8-T5-15 | 14102AS6515 | V8-T5-57 |
| 1351E-8514 | V8-T5-15 | 14102ASQD05 | V8-T5-57 |
| 1351E-8517 | V8-T5-15 | 14102R6513 | V8-T5-57 |
| 1351E-8533 | V8-T5-15 | 14102R6517 | V8-T5-57 |
| 1351E-8534 | V8-T5-15 | 14102RQD03 | V8-T5-57 |
| 1351E-8537 | V8-T5-15 | 14102RQD07 | V8-T5-57 |
| 1351E-8543 | V8-T5-15 | 1410B-6501 | See Tab 11 |
| 1351E-8547 | V8-T5-15 | 1410B-6502 | See Tab 11 |
| 1352B-6501 | See Tab 11 | 1411D-6501 | See Tab 11 |
| 1352B-6507 | See Tab 11 | 1411D-6502 | See Tab 11 |
| 1352B-6511 | See Tab 11 | 1411R-6501 | See Tab 11 |
| 1352B-6517 | See Tab 11 | 1411R-6502 | See Tab 11 |
| 1355A-6507 | See Tab 11 | 14150AD04 | V8-T5-71 |
| 1355A-6517 | See Tab 11 | 14150AD07 | V8-T5-71 |
| 1355AD6507 | See Tab 11 | 14150AD14 | V8-T5-71 |
| 1355AD6517 | See Tab 11 | 14150AD17 | V8-T5-71 |
| 1356A-6507 | See Tab 11 | 14150AL04 | V8-T5-71 |
| 1356A-6517 | See Tab 11 | 14150AL07 | V8-T5-71 |
| 1356AD6507 | See Tab 11 | 14150AL14 | V8-T5-71 |
| 1356AD6517 | See Tab 11 | 14150AL17 | V8-T5-71 |
| 1356R-6503 | See Tab 11 | 14150RD04 | V8-T5-71 |
| 1356RD6503 | See Tab 11 | 14150RD07 | V8-T5-71 |
| 1357A-6503 | See Tab 11 | 14150RD14 | V8-T5-71 |
| 1357A-6507 | See Tab 11 | 14150RD17 | V8-T5-71 |
| 1357A-6513 | See Tab 11 | 14150RL04 | V8-T5-71 |
| 1357A-6517 | See Tab 11 | 14150RL07 | V8-T5-71 |
| 1357AD6503 | See Tab 11 | 14150RL14 | V8-T5-71 |
| 1357AD6507 | See Tab 11 | 14150RL17 | V8-T5-71 |
| 1357AD6513 | See Tab 11 | 14151AD04 | V8-T5-71 |
| 1357AD6517 | See Tab 11 | 14151AD07 | V8-T5-71 |
| 1357R-6503 | See Tab 11 | 14151AD14 | V8-T5-71 |
| 1357R-6513 | See Tab 11 | 14151AD17 | V8-T5-71 |
| 1357RD6503 | See Tab 11 | 14151AL04 | V8-T5-71 |

Appendix 3

Catalog Number Index

| | | | |
|---------------|------------|-------------|-------------------|
| 14151AL07 | V8-T5-71 | 1450E-8503 | V8-T5-12 |
| 14151AL14 | V8-T5-71 | 1450E-8504 | V8-T5-12 |
| 14151AL17 | V8-T5-71 | 1450E-8507 | V8-T5-12 |
| 14151RD04 | V8-T5-71 | 1450E-8513 | V8-T5-12 |
| 14151RD07 | V8-T5-71 | 1450E-8514 | V8-T5-12 |
| 14151RD14 | V8-T5-71 | 1450E-8517 | V8-T5-12 |
| 14151RD17 | V8-T5-71 | 1450E-8533 | V8-T5-12 |
| 14151RL04 | V8-T5-71 | 1450E-8534 | V8-T5-12 |
| 14151RL07 | V8-T5-71 | 1450E-8537 | V8-T5-12 |
| 14151RL14 | V8-T5-71 | 1450E-8543 | V8-T5-12 |
| 14151RL17 | V8-T5-71 | 1450E-8547 | V8-T5-12 |
| 14156AD07B1 | V8-T5-79 | 1451B-6501 | See Tab 11 |
| 14156AD17B1 | V8-T5-79 | 1451B-6502 | See Tab 11 |
| 14156AL07B1 | V8-T5-79 | 1451B-6507 | See Tab 11 |
| 14156AL17B1 | V8-T5-79 | 1451B-6511 | See Tab 11 |
| 14156RD07B1 | V8-T5-79 | 1451B-6512 | See Tab 11 |
| 14156RD17B1 | V8-T5-79 | 1451B-6517 | See Tab 11 |
| 14156RL07B1 | V8-T5-79 | 1451BSC1216 | V8-T6-9 |
| 14156RL17B1 | V8-T5-79 | 1451BSP1216 | V8-T6-9 |
| 1420B-6501 | See Tab 11 | 1451BSR1216 | V8-T6-9, V8-T6-19 |
| 14256RD17B1 | V8-T6-18 | 1451E-6503 | V8-T5-13 |
| 14256RDN17B1 | V8-T6-18 | 1451E-6504 | V8-T5-13 |
| 14256RDP17B1 | V8-T6-18 | 1451E-6507 | V8-T5-13 |
| 14256RL17B1 | V8-T6-18 | 1451E-6513 | V8-T5-13 |
| 14256RLN17B1 | V8-T6-18 | 1451E-6514 | V8-T5-13 |
| 14256RLP17B1 | V8-T6-18 | 1451E-6517 | V8-T5-13 |
| 14266RDN17B1 | V8-T6-16 | 1451E-6533 | V8-T5-13 |
| 14266RDNT17B1 | V8-T6-16 | 1451E-6534 | V8-T5-13 |
| 14266RDP17B1 | V8-T6-16 | 1451E-6543 | V8-T5-13 |
| 14266RDPC17B1 | V8-T6-16 | 1451E-6547 | V8-T5-13 |
| 14266RLN17B1 | V8-T6-16 | 1451E-8503 | V8-T5-13 |
| 14266RLNT17B1 | V8-T6-16 | 1451E-8504 | V8-T5-13 |
| 14266RLP17B1 | V8-T6-16 | 1451E-8507 | V8-T5-13 |
| 14266RLPC17B1 | V8-T6-16 | 1451E-8513 | V8-T5-13 |
| 14266RLPT17B1 | V8-T6-16 | 1451E-8514 | V8-T5-13 |
| 14286RDN17B1 | V8-T6-16 | 1451E-8517 | V8-T5-13 |
| 14286RDP17B1 | V8-T6-16 | 1451E-8533 | V8-T5-13 |
| 14286RDPC17B1 | V8-T6-16 | 1451E-8534 | V8-T5-13 |
| 14286RDPT17B1 | V8-T6-16 | 1451E-8537 | V8-T5-13 |
| 14286RLN17B1 | V8-T6-16 | 1451E-8543 | V8-T5-13 |
| 14286RLNT17B1 | V8-T6-16 | 1451E-8547 | V8-T5-13 |
| 14286RLP17B1 | V8-T6-16 | 1452E-6503 | V8-T5-16 |
| 14286RLPC17B1 | V8-T6-16 | 1452E-6504 | V8-T5-16 |
| 14286RLPT17B1 | V8-T6-16 | 1452E-6507 | V8-T5-16 |
| 1450B-6501 | See Tab 11 | 1452E-6513 | V8-T5-16 |
| 1450B-6502 | See Tab 11 | 1452E-6514 | V8-T5-16 |
| 1450B-6507 | See Tab 11 | 1452E-6517 | V8-T5-16 |
| 1450B-6511 | See Tab 11 | 1452E-6533 | V8-T5-16 |
| 1450B-6512 | See Tab 11 | 1452E-6534 | V8-T5-16 |
| 1450B-6517 | See Tab 11 | 1452E-6537 | V8-T5-16 |
| 1450E-6503 | V8-T5-12 | 1452E-6543 | V8-T5-16 |
| 1450E-6504 | V8-T5-12 | 1452E-6547 | V8-T5-16 |
| 1450E-6507 | V8-T5-12 | 1452E-8503 | V8-T5-16 |
| 1450E-6513 | V8-T5-12 | 1452E-8504 | V8-T5-16 |
| 1450E-6517 | V8-T5-12 | 1452E-8507 | V8-T5-16 |
| 1450E-6533 | V8-T5-12 | 1452E-8513 | V8-T5-16 |
| 1450E-6534 | V8-T5-12 | 1452E-8514 | V8-T5-16 |
| 1450E-6537 | V8-T5-12 | 1452E-8517 | V8-T5-16 |
| 1450E-6543 | V8-T5-12 | 1452E-8533 | V8-T5-16 |
| 1450E-6547 | V8-T5-12 | 1452E-8534 | V8-T5-16 |

| | | | |
|------------|------------|------------|--|
| 1452E-8537 | V8-T5-16 | 1555AD6517 | See Tab 11 |
| 1452E-8543 | V8-T5-16 | 1555R-6503 | See Tab 11 |
| 1452E-8547 | V8-T5-16 | 1555R-6513 | See Tab 11 |
| 1470A-6501 | See Tab 11 | 1555RD6503 | See Tab 11 |
| 1471A-6501 | See Tab 11 | 1555RD6513 | See Tab 11 |
| 1480B-6501 | See Tab 11 | 1571A-6501 | See Tab 11 |
| 1480R-6501 | See Tab 11 | 1580B-6501 | See Tab 11 |
| 15100A6513 | V8-T5-61 | 6142A-6501 | V8-T8-7 |
| 15100A6517 | V8-T5-61 | 6143A-6501 | V8-T8-7 |
| 15100AQD03 | V8-T5-61 | 6150E-6501 | V8-T5-21 |
| 15100AQD07 | V8-T5-61 | 6150E-6502 | V8-T5-21 |
| 1550E | V8-T5-17 | 6150E-6503 | V8-T5-21 |
| 1550E-6503 | V8-T5-17 | 6161A-6501 | V8-T8-6 |
| 1550E-6504 | V8-T5-17 | 6161AS0285 | V8-T6-9 |
| 1550E-6507 | V8-T5-17 | 6161AS5295 | V8-T8-6 |
| 1550E-6513 | V8-T5-17 | 6161AS5296 | V8-T5-62, V8-T5-72, V8-T5-80 |
| 1550E-6514 | V8-T5-17 | 6161AS5297 | V8-T5-62, V8-T5-72, V8-T5-80 |
| 1550E-6517 | V8-T5-17 | 6161AS6501 | V8-T5-38, V8-T8-6 |
| 1550E-6533 | V8-T5-17 | 6161AS7050 | V8-T8-6 |
| 1550E-6534 | V8-T5-17 | 6167A-6501 | V8-T8-6 |
| 1550E-6537 | V8-T5-17 | 6168A-6501 | V8-T8-7 |
| 1550E-6543 | V8-T5-17 | 6181AS5200 | V8-T5-38, V8-T5-63, V8-T5-72, V8-T5-80 |
| 1550E-6547 | V8-T5-17 | 6200A-6501 | V8-T8-3 |
| 1550E-8503 | V8-T5-17 | 6200A-6502 | V8-T8-3 |
| 1550E-8504 | V8-T5-17 | 6200A-6504 | V8-T8-3 |
| 1550E-8507 | V8-T5-17 | 6200A-6505 | V8-T8-3 |
| 1550E-8513 | V8-T5-17 | 6200A-6506 | V8-T8-3 |
| 1550E-8514 | V8-T5-17 | 6200A-6507 | V8-T8-3 |
| 1550E-8517 | V8-T5-17 | 6200AS6501 | V8-T8-3 |
| 1550E-8533 | V8-T5-17 | 6200AS6504 | V8-T8-3 |
| 1550E-8537 | V8-T5-17 | 6204A-XXXX | V8-T8-3 |
| 1550E-8543 | V8-T5-17 | 6210A-6501 | See Tab 11 |
| 1550E-8547 | V8-T5-17 | 6221A-7501 | See Tab 11 |
| 1551E-6503 | V8-T5-18 | 6230A-6501 | V8-T9-11 |
| 1551E-6504 | V8-T5-18 | 6230A-6502 | V8-T9-11 |
| 1551E-6507 | V8-T5-18 | 6230A-6503 | V8-T9-4 |
| 1551E-6513 | V8-T5-18 | 6230A-6505 | V8-T9-4 |
| 1551E-6514 | V8-T5-18 | 6230A-6508 | V8-T9-4 |
| 1551E-6517 | V8-T5-18 | 6230A-6509 | V8-T9-4 |
| 1551E-6533 | V8-T5-18 | 6235A-6501 | V8-T5-61, V8-T5-71 |
| 1551E-6534 | V8-T5-18 | 6276A-6501 | See Tab 11 |
| 1551E-6537 | V8-T5-18 | 6323A-6501 | V8-T9-3 |
| 1551E-6543 | V8-T5-18 | 6323A-6502 | V8-T9-3 |
| 1551E-6547 | V8-T5-18 | 6323A-6511 | V8-T9-3 |
| 1551E-8503 | V8-T5-18 | 6323A-6512 | V8-T9-3 |
| 1551E-8504 | V8-T5-18 | 6323A-XXX | V8-T9-3 |
| 1551E-8507 | V8-T5-18 | 6323E-6501 | V8-T5-20, V8-T9-3 |
| 1551E-8513 | V8-T5-18 | 6323E-6502 | V8-T5-20 |
| 1551E-8517 | V8-T5-18 | 6324A-6501 | V8-T9-3 |
| 1551E-8533 | V8-T5-18 | 6324A-6502 | V8-T9-3 |
| 1551E-8534 | V8-T5-18 | 6324A-6511 | V8-T9-3 |
| 1551E-8537 | V8-T5-18 | 6324A-6512 | V8-T9-3 |
| 1551E-8543 | V8-T5-18 | 6324A-XXX | V8-T9-3 |
| 1555A-6503 | See Tab 11 | 6324E-6501 | V8-T5-20, V8-T9-3 |
| 1555A-6507 | See Tab 11 | 6324E-6502 | V8-T5-20 |
| 1555A-6513 | See Tab 11 | 8170A-6501 | See Tab 11 |
| 1555A-6517 | See Tab 11 | 8170A-6502 | See Tab 11 |
| 1555AD6503 | See Tab 11 | 8170A-6504 | See Tab 11 |
| 1555AD6507 | See Tab 11 | 8170A-6505 | See Tab 11 |
| 1555AD6513 | See Tab 11 | 8171B-6501 | See Tab 11 |

Appendix 3

Catalog Number Index

| | | | |
|------------|------------|------------|------------|
| 8171B-6502 | See Tab 11 | 8580A-6501 | See Tab 11 |
| 8172A-6501 | See Tab 11 | 8582A-6501 | See Tab 11 |
| 8172A-6502 | See Tab 11 | 8586A-6501 | See Tab 11 |
| 8173A-6507 | See Tab 11 | 8771A-6501 | See Tab 11 |
| 8211B-6501 | See Tab 11 | 8772A-6501 | See Tab 11 |
| 8212B-6501 | See Tab 11 | 8880C-6501 | See Tab 11 |
| 8213B-6501 | See Tab 11 | 8880C-6502 | See Tab 11 |
| 8216A-6501 | See Tab 11 | 8881C-6501 | See Tab 11 |
| 8280A-6501 | See Tab 11 | 8881C-6502 | See Tab 11 |
| 8281A-6501 | See Tab 11 | 8882B-6501 | See Tab 11 |
| 8282A-6501 | See Tab 11 | 8884C-6501 | See Tab 11 |
| 8526A-6501 | See Tab 11 | 8884C-6502 | See Tab 11 |
| 8530A-6501 | See Tab 11 | 8909A-6501 | V8-T9-4 |
| 8570A-6501 | See Tab 11 | 9072A-6501 | See Tab 11 |
| 8572A-6501 | See Tab 11 | 9082A-6501 | See Tab 11 |
| 8573A-6501 | See Tab 11 | 9902A-6501 | V8-T8-10 |
| 8574A-6501 | See Tab 11 | 9902A-6502 | V8-T8-10 |

X-ON Electronics

Largest Supplier of Electrical and Electronic Components

Click to view similar products for [Emergency Stop Switches / E-Stop Switches](#) category:

Click to view products by [Eaton](#) manufacturer:

Other Similar products are found below :

[84-6830.0020](#) [AVN302N-R](#) [3050.1302Y](#) [84-6841.2B20](#) [951FY000-WO](#) [ER6022-022N](#) [952+2000-00](#) [ES3S51653001](#) [601+0000-OP](#) [750111](#)
[XCSB502](#) [2TLA030051R0100](#) [D2D 1009M](#) [D2D 1013H](#) [84-6820.0040](#) [FB1W-HW1B-M220B](#) [FB1W-HW1B-X401R](#) [84-5221.2B20](#) [AZ](#)
[17/170-B15](#) [AZ 17/170-B11](#) [BNS 40S-12Z 10,0M](#) [SK-UV15Z M](#) [W0-63.10.00A](#) [SP22K201-1](#) [SP22K101-1](#) [SP22K105-1](#) [SP22K108-1](#)
[ST22K101-1](#) [ST22K104-1](#) [ST22K105-1](#) [ST22K108-1](#) [ST22K201-1](#) [ST22K302-1](#) [ST22K305-1](#) [ZB2BY4919](#) [3004.5246](#) [3031.1306](#)
[3050.1303N](#) [30B4.1206](#) [3100.0110N](#) [440A-A17101](#) [440E-A13078](#) [440E-A13081](#) [440G-A27011](#) [440G-T27127](#) [440K-A27010](#) [440K-](#)
[E33014](#) [440K-T11090](#) [440K-T11467](#) [506406](#)