

MPC8569E

MPC8569E PowerQUICC III Integrated Processor Hardware Specifications

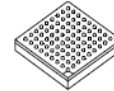

- High-performance, 32-bit e500 core, scaling up to 1.33 GHz, that implements the Power Architecture® technology
 - 2799 MIPS at 1.33 GHz (estimated Dhrystone 2.1)
 - 36-bit physical addressing
 - Double-precision embedded floating point APU using 64-bit operands
 - Embedded vector and scalar single-precision floating-point APUs using 32- or 64-bit operands
 - Memory management unit (MMU)
- Integrated L1/L2 cache
 - L1 cache—32-Kbyte data and 32-Kbyte instruction
 - L2 cache—512-Kbyte (8-way set associative)
- Two DDR2/DDR3 SDRAM memory controllers with full ECC support
 - One 64-bit or two 32-bit data bus configuration
 - Up to 400 MHz clock (800 MHz data rate)
 - Supporting up to 16 Gbytes of main memory
 - Using ECC, detects and corrects all single-bit errors and detects all double-bit errors and all errors within a nibble
 - Invoke a level of system power management by asserting MCKE SDRAM signal on-the-fly to put the memory into a low-power sleep mode
 - Both hardware and software options to support battery-backed main memory
 - Initialization bypass feature that allow system designers to prevent re-initialization of main memory during system power on following abnormal shutdown
- Integrated security engine (SEC) optimized to process all the algorithms associated with IPsec, IKE, SSL/TLS, iSCSI, SRTP, IEEE Std 802.11i™, IEEE Std 802.16™ (WiMAX), IEEE 802.1ae™ (MACSec), 3GPP, A5/3 for GSM and EDGE, and GEA3 for GPRS.
 - XOR engine for parity checking in RAID storage applications
 - Four crypto-channels, each supporting multi-command descriptor chains
- Cryptographic execution units for PKEU, DEU, AESU, AFEU, MDEU, KEU, CRCU, RNG and SEU- SNOW
- QUICC Engine technology
 - Four 32-bit RISC cores
 - Supports Ethernet, ATM, POS, and T1/E1 along with associated interworking
 - Four Gigabit Ethernet interfaces (up to two with SGMII)
 - Up to eight 10/100-Mbps Ethernet interfaces
 - Up to 16 T1/E1 TDM links (512 × 64 channels)
 - Multi-PHY UTOPIA/POS-PHY L2 interface (16-bit)
 - IEEE Std 1588™ v2 support
 - SPI and Ethernet PHY management interface
 - One full-/low-speed USB interface supporting USB 2.0
 - General-purpose I/O signals
- High-speed interfaces (multiplexed) supporting:
 - Two 1× Serial RapidIO interfaces (with message unit) or one 4x interface
 - ×4/×2/×1 PCI Express interface
 - Two SGMII interfaces
- On-chip network switch fabric
- 133 MHz, 16-bit, 3.3 V I/O, enhanced local bus (eLBC) with memory controller
- Enhanced secured digital host controller (eSDHC) used for SD/MMC card interface
- Integrated four-channel DMA controller
- Dual I²C and dual universal asynchronous receiver/transmitter (UART) support
- Programmable interrupt controller (PIC)
- IEEE Std 1149.1™ JTAG test access port
- 1.0-V and 1.1-V core voltages with 3.3-V, 2.5-V, 1.8-V, 1.5-V and 1.0-V I/O
- 783-pin FC-PBGA package, 29 mm × 29 mm

Freescale reserves the right to change the detail specifications as may be required to permit improvements in the design of its products.

Table of Contents

| | | | | | |
|------|--|-----|------|--|-----|
| 1 | Pin Assignments and Reset States | 4 | 2.17 | Timers | 110 |
| 1.1 | Ball Layout Diagrams | 4 | 2.18 | Programmable Interrupt Controller (PIC) | 111 |
| 1.2 | Pinout List | 9 | 2.19 | SPI Interface | 112 |
| 2 | Electrical Characteristics | 36 | 2.20 | TDM/SI | 114 |
| 2.1 | Overall DC Electrical Characteristics | 36 | 2.21 | USB Interface | 116 |
| 2.2 | Power Characteristics | 42 | 2.22 | UTOPIA/POS Interface | 117 |
| 2.3 | Input Clocks | 43 | 3 | Thermal | 119 |
| 2.4 | DDR2 and DDR3 SDRAM Controller | 45 | 3.1 | Thermal Characteristics | 119 |
| 2.5 | DUART | 53 | 3.2 | Recommended Thermal Model | 119 |
| 2.6 | Ethernet Interface | 54 | 3.3 | Thermal Management Information | 120 |
| 2.7 | Ethernet Management Interface | 74 | 4 | Package Description | 121 |
| 2.8 | HDLC, BISYNC, Transparent, and Synchronous UART Interfaces | 76 | 4.1 | Package Parameters for the MPC8569E | 122 |
| 2.9 | High-Speed SerDes Interfaces (HSSI) | 78 | 4.2 | Mechanical Dimensions of the FC-PBGA with Full Lid | 123 |
| 2.10 | PCI Express | 85 | 5 | Ordering Information | 124 |
| 2.11 | Serial RapidIO (SRIO) | 90 | 5.1 | Part Numbers Fully Addressed by This Document | 124 |
| 2.12 | I ² C | 95 | 5.2 | Part Marking | 125 |
| 2.13 | GPIO | 98 | 5.3 | Part Numbering | 125 |
| 2.14 | JTAG Controller | 99 | 6 | Product Documentation | 125 |
| 2.15 | Enhanced Local Bus Controller | 101 | 7 | Document Revision History | 126 |
| 2.16 | Enhanced Secure Digital Host Controller (eSDHC) | 108 | | | |

NOTE

The MPC8569E is also available without a security engine in a configuration known as the MPC8569. All specifications other than those relating to security apply to the MPC8569 exactly as described in this document.

The following figure shows the major functional units within the MPC8569E.

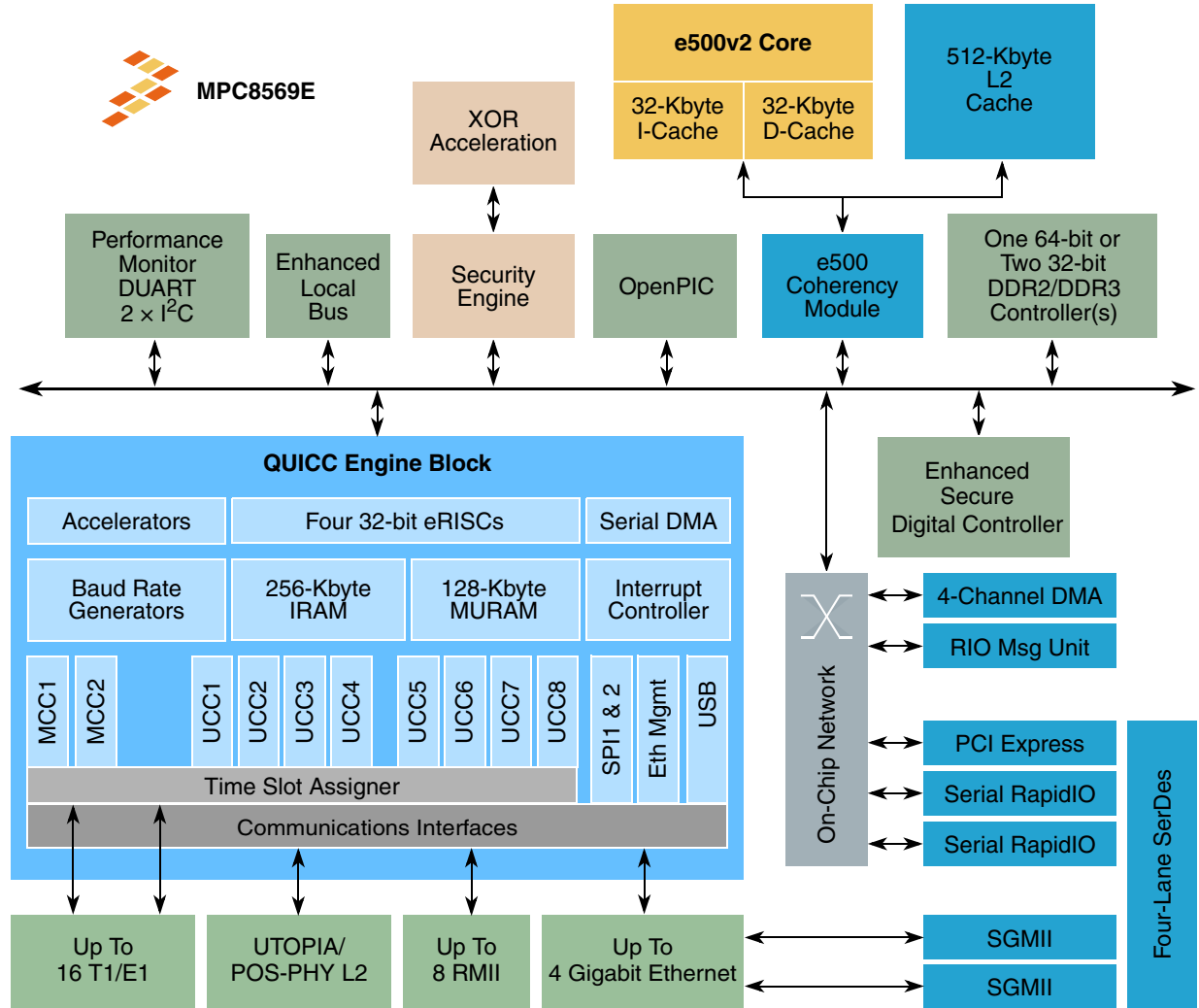

Figure 1. MPC8569E Block Diagram

1 Pin Assignments and Reset States

1.1 Ball Layout Diagrams

The following figure shows the top view of the MPC8569E 783-pin BGA ball map diagram.

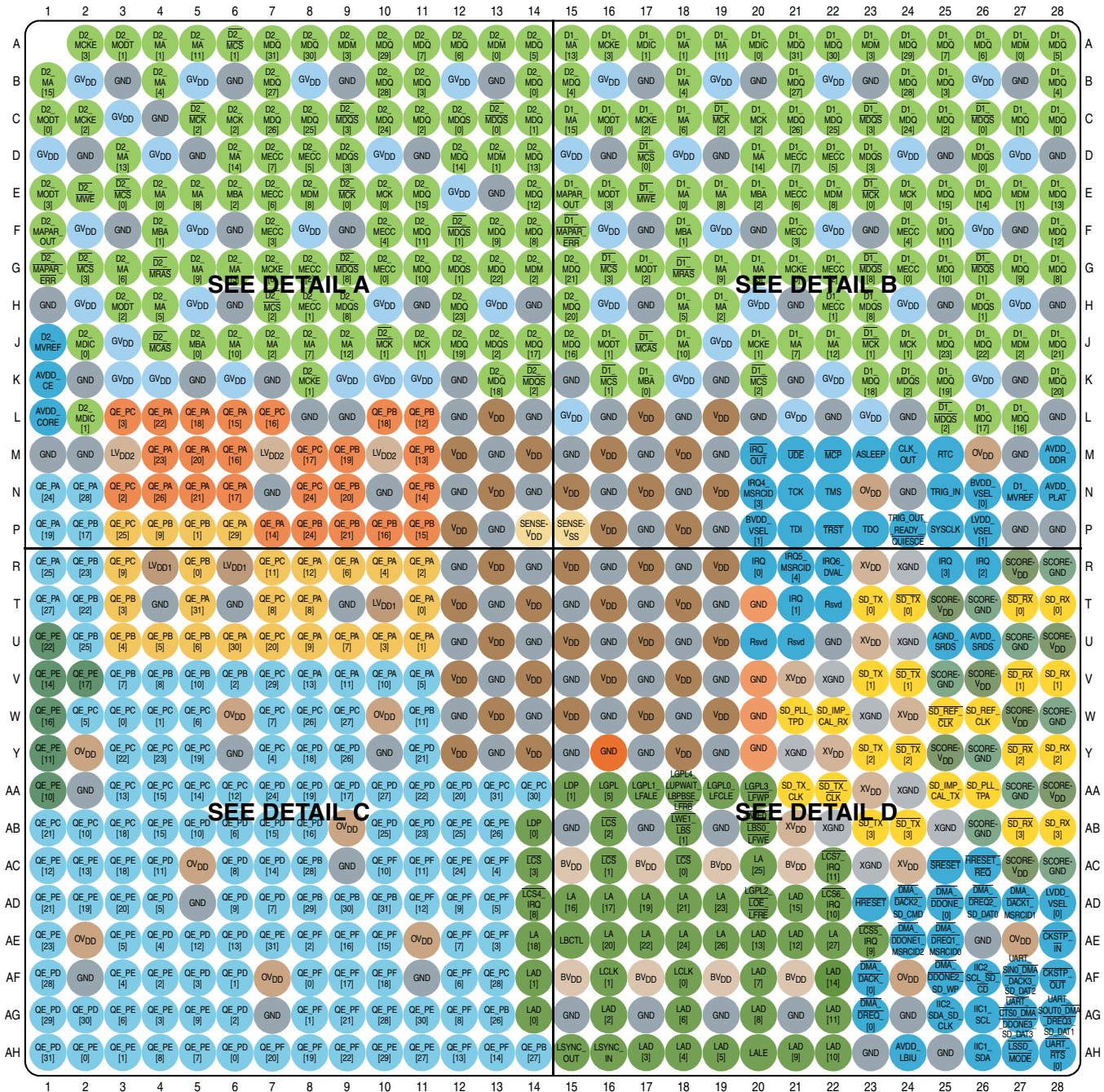

Figure 2. MPC8569E Top View Ballmap

The following figure provides detailed view A of the MPC8569E 783-pin BGA ball map diagram.

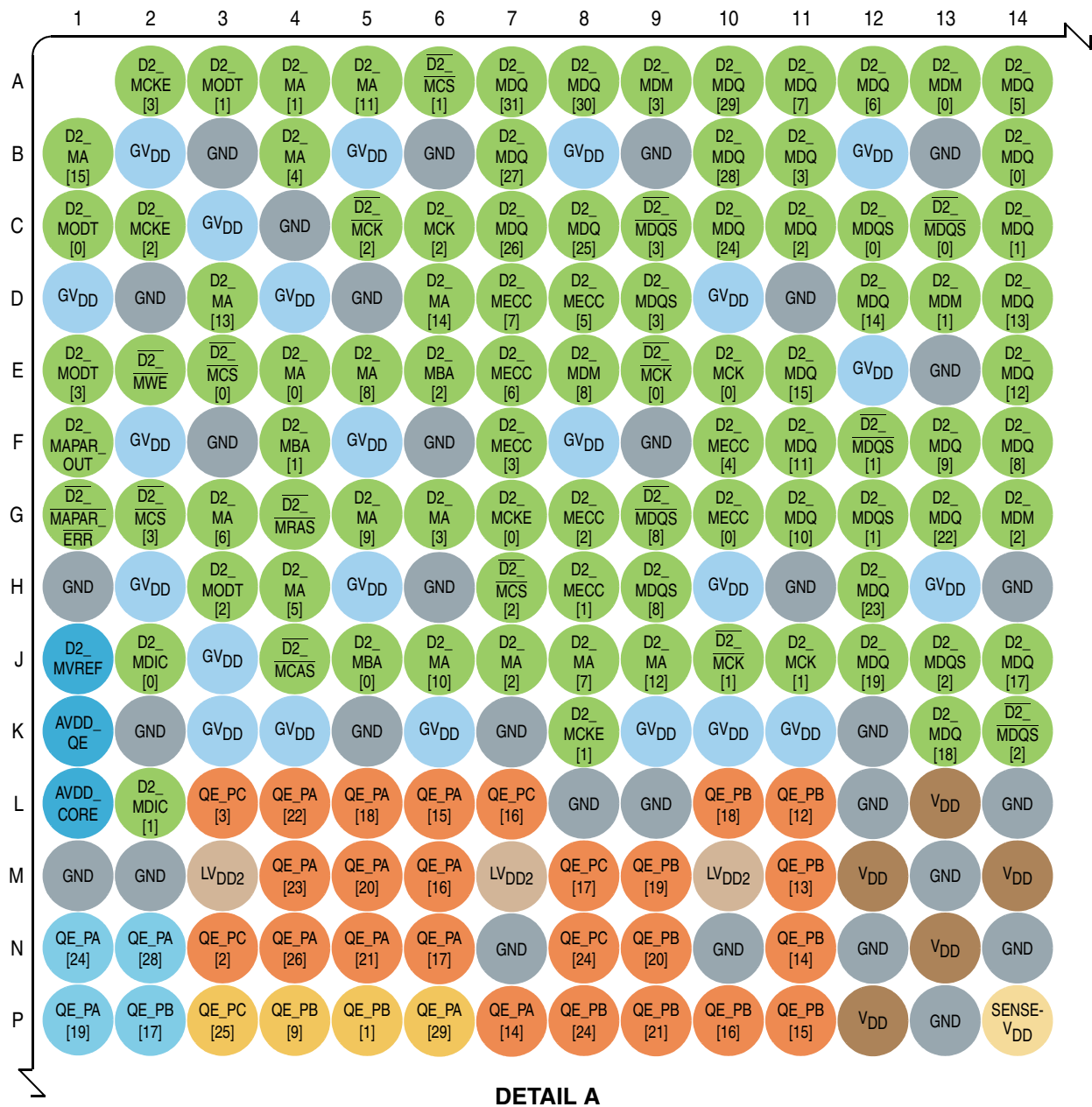

Figure 3. MPC8569E Detail A Ball Map

Ball Layout Diagrams

The following figure provides detailed view B of the MPC8569E 783-pin BGA ball map diagram.

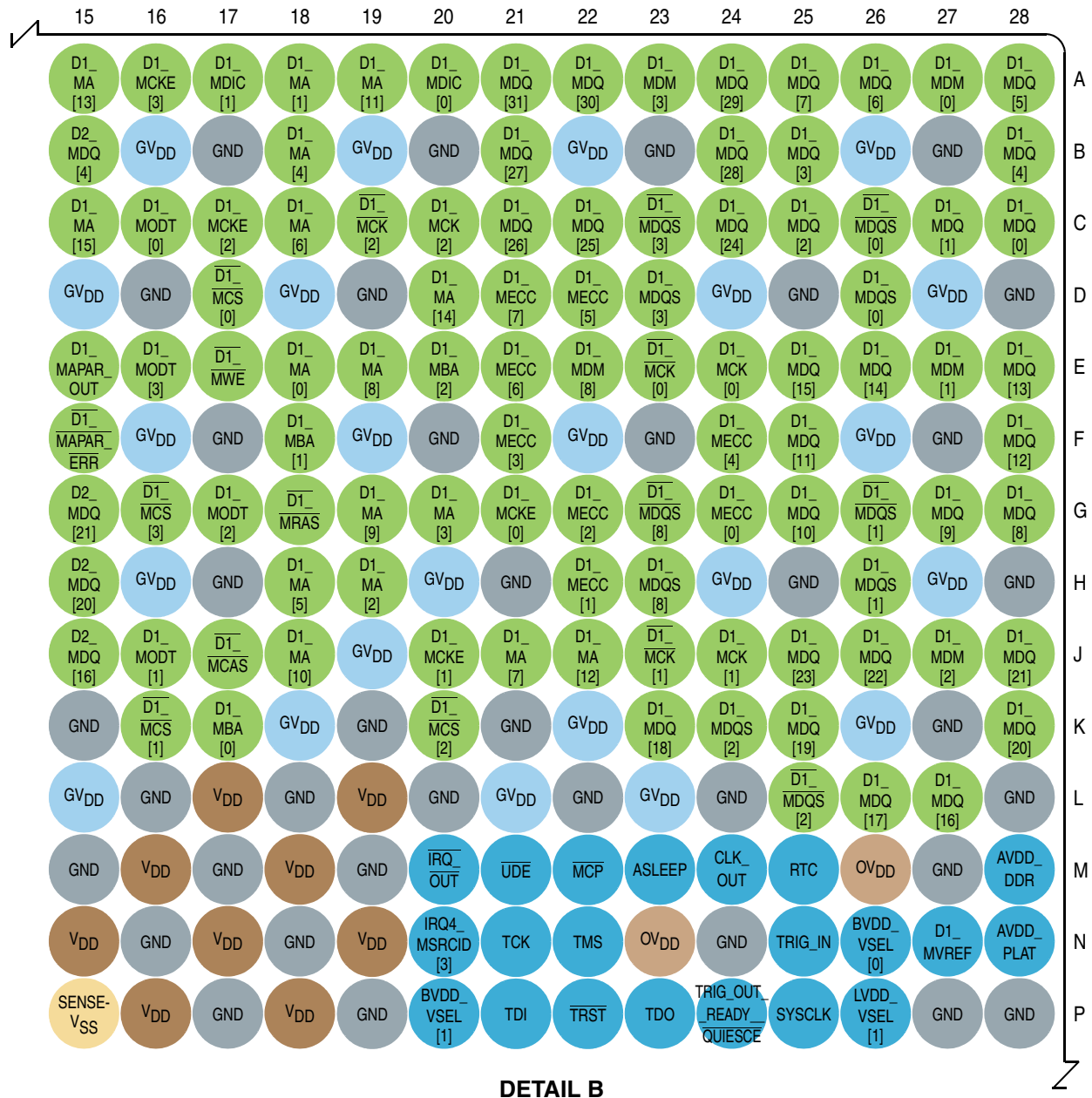

Figure 4. MPC8569E Detail B Ball Map

The following figure provides detailed view C of the MPC8569E 783-pin BGA ball map diagram.

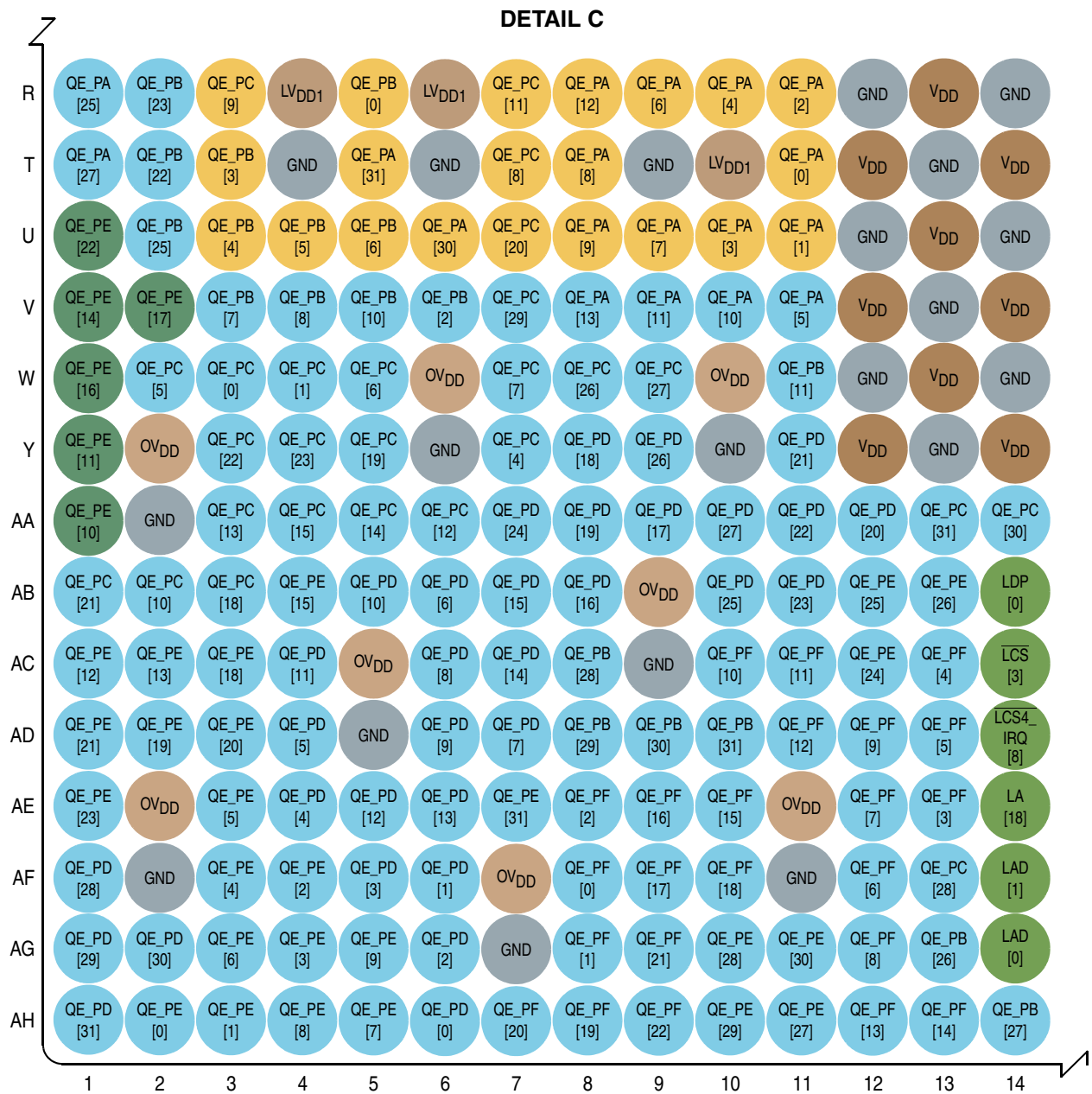

Figure 5. MPC8569E Detail C Ball Map

Ball Layout Diagrams

The following figure provides detailed view D of the MPC8569E 783-pin BGA ball map diagram.

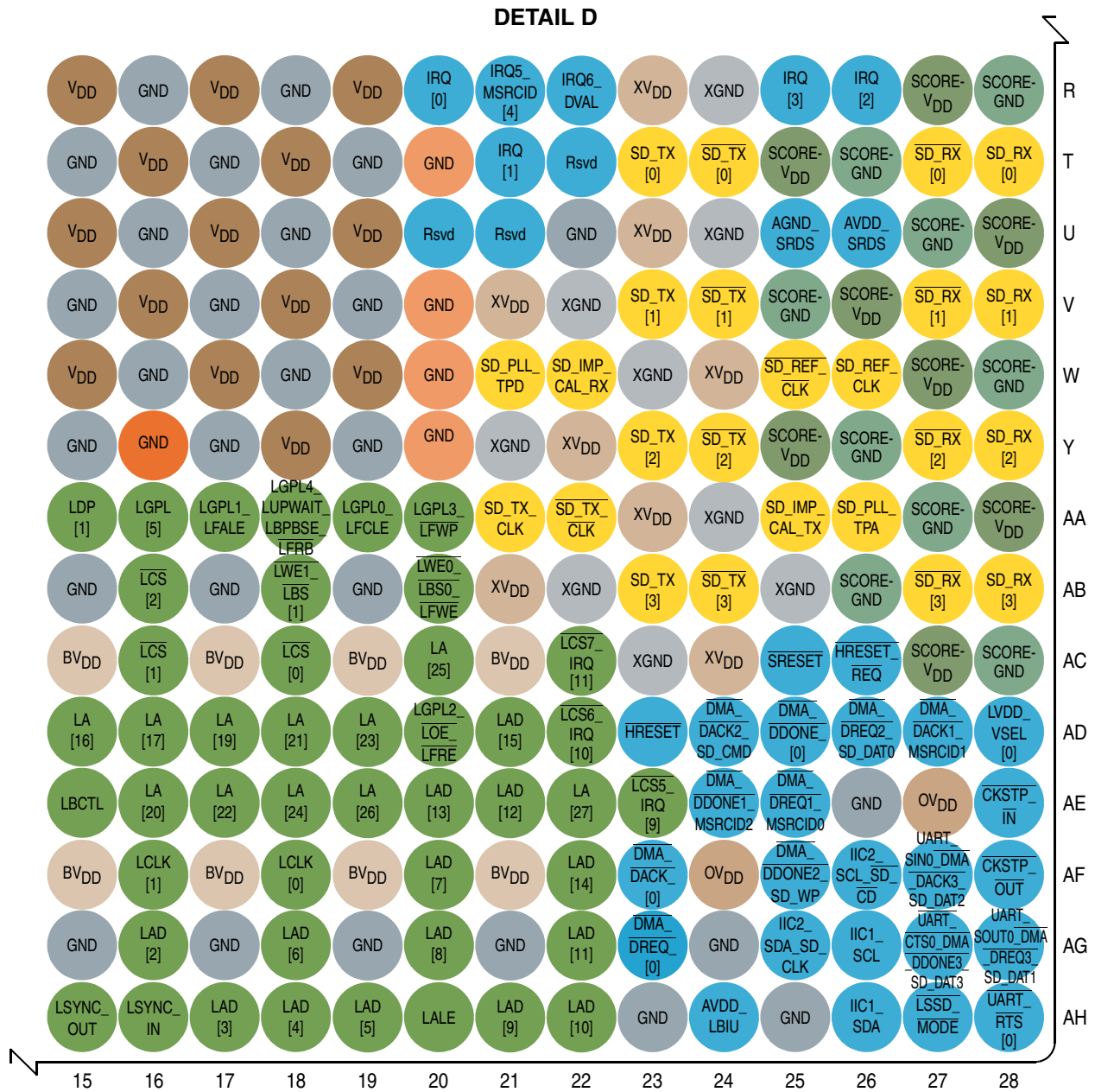

Figure 6. MPC8569E Detail D Ball Map

1.2 Pinout List

The following table provides the pinout listing for the MPC8569E 783 FC-PBGA package.

Table 1. MPC8569E Pinout Listing

| Signal ¹ | Package Pin Number | Pin Type | Power Supply | Note |
|-----------------------------------|--------------------|----------|------------------|------|
| Clocks | | | | |
| RTC | M25 | I | OV _{DD} | — |
| SYCLK | P25 | I | OV _{DD} | — |
| DDR SDRAM Memory Interface | | | | |
| D1_MA0 | E18 | O | GV _{DD} | — |
| D1_MA1 | A18 | O | GV _{DD} | — |
| D1_MA2 | H19 | O | GV _{DD} | — |
| D1_MA3 | G20 | O | GV _{DD} | — |
| D1_MA4 | B18 | O | GV _{DD} | — |
| D1_MA5 | H18 | O | GV _{DD} | — |
| D1_MA6 | C18 | O | GV _{DD} | — |
| D1_MA7 | J21 | O | GV _{DD} | — |
| D1_MA8 | E19 | O | GV _{DD} | — |
| D1_MA9 | G19 | O | GV _{DD} | — |
| D1_MA10 | J18 | O | GV _{DD} | — |
| D1_MA11 | A19 | O | GV _{DD} | — |
| D1_MA12 | J22 | O | GV _{DD} | — |
| D1_MA13 | A15 | O | GV _{DD} | — |
| D1_MA14 | D20 | O | GV _{DD} | — |
| D1_MA15 | C15 | O | GV _{DD} | — |
| D1_MBA0 | K17 | O | GV _{DD} | — |
| D1_MBA1 | F18 | O | GV _{DD} | — |
| D1_MBA2 | E20 | O | GV _{DD} | — |
| $\overline{D1_MCAS}$ | J17 | O | GV _{DD} | — |
| D1_MCK0 | E24 | O | GV _{DD} | — |
| $\overline{D1_MCK0}$ | E23 | O | GV _{DD} | — |
| D1_MCK1 | J24 | O | GV _{DD} | — |
| $\overline{D1_MCK1}$ | J23 | O | GV _{DD} | — |
| D1_MCK2 | C20 | O | GV _{DD} | — |
| $\overline{D1_MCK2}$ | C19 | O | GV _{DD} | — |
| D1_MCKE0 | G21 | O | GV _{DD} | — |
| D1_MCKE1 | J20 | O | GV _{DD} | — |

Table 1. MPC8569E Pinout Listing (continued)

| Signal ¹ | Package Pin Number | Pin Type | Power Supply | Note |
|-----------------------|--------------------|----------|------------------|------|
| D1_MCKE2 | C17 | O | GV _{DD} | — |
| D1_MCKE3 | A16 | O | GV _{DD} | — |
| $\overline{D1_MCS0}$ | D17 | O | GV _{DD} | — |
| $\overline{D1_MCS1}$ | K16 | O | GV _{DD} | — |
| $\overline{D1_MCS2}$ | K20 | O | GV _{DD} | — |
| $\overline{D1_MCS3}$ | G16 | O | GV _{DD} | — |
| D1_MDIC0 | A20 | I/O | GV _{DD} | 27 |
| D1_MDIC1 | A17 | I/O | GV _{DD} | 27 |
| D1_MDM0 | A27 | I/O | GV _{DD} | — |
| D1_MDM1 | E27 | I/O | GV _{DD} | — |
| D1_MDM2 | J27 | I/O | GV _{DD} | — |
| D1_MDM3 | A23 | I/O | GV _{DD} | — |
| D1_MDM8 | E22 | I/O | GV _{DD} | — |
| D1_MDQ0 | C28 | I/O | GV _{DD} | — |
| D1_MDQ1 | C27 | I/O | GV _{DD} | — |
| D1_MDQ2 | C25 | I/O | GV _{DD} | — |
| D1_MDQ3 | B25 | I/O | GV _{DD} | — |
| D1_MDQ4 | B28 | I/O | GV _{DD} | — |
| D1_MDQ5 | A28 | I/O | GV _{DD} | — |
| D1_MDQ6 | A26 | I/O | GV _{DD} | — |
| D1_MDQ7 | A25 | I/O | GV _{DD} | — |
| D1_MDQ8 | G28 | I/O | GV _{DD} | — |
| D1_MDQ9 | G27 | I/O | GV _{DD} | — |
| D1_MDQ10 | G25 | I/O | GV _{DD} | — |
| D1_MDQ11 | F25 | I/O | GV _{DD} | — |
| D1_MDQ12 | F28 | I/O | GV _{DD} | — |
| D1_MDQ13 | E28 | I/O | GV _{DD} | — |
| D1_MDQ14 | E26 | I/O | GV _{DD} | — |
| D1_MDQ15 | E25 | I/O | GV _{DD} | — |
| D1_MDQ16 | L27 | I/O | GV _{DD} | — |
| D1_MDQ17 | L26 | I/O | GV _{DD} | — |
| D1_MDQ18 | K23 | I/O | GV _{DD} | — |
| D1_MDQ19 | K25 | I/O | GV _{DD} | — |
| D1_MDQ20 | K28 | I/O | GV _{DD} | — |
| D1_MDQ21 | J28 | I/O | GV _{DD} | — |

Table 1. MPC8569E Pinout Listing (continued)

| Signal ¹ | Package Pin Number | Pin Type | Power Supply | Note |
|-----------------------------|--------------------|----------|------------------|------|
| D1_MDQ22 | J26 | I/O | GV _{DD} | — |
| D1_MDQ23 | J25 | I/O | GV _{DD} | — |
| D1_MDQ24 | C24 | I/O | GV _{DD} | — |
| D1_MDQ25 | C22 | I/O | GV _{DD} | — |
| D1_MDQ26 | C21 | I/O | GV _{DD} | — |
| D1_MDQ27 | B21 | I/O | GV _{DD} | — |
| D1_MDQ28 | B24 | I/O | GV _{DD} | — |
| D1_MDQ29 | A24 | I/O | GV _{DD} | — |
| D1_MDQ30 | A22 | I/O | GV _{DD} | — |
| D1_MDQ31 | A21 | I/O | GV _{DD} | — |
| D1_MDQS0 | D26 | I/O | GV _{DD} | — |
| $\overline{D1_MDQS0}$ | C26 | I/O | GV _{DD} | — |
| D1_MDQS1 | H26 | I/O | GV _{DD} | — |
| $\overline{D1_MDQS1}$ | G26 | I/O | GV _{DD} | — |
| D1_MDQS2 | K24 | I/O | GV _{DD} | — |
| $\overline{D1_MDQS2}$ | L25 | I/O | GV _{DD} | — |
| D1_MDQS3 | D23 | I/O | GV _{DD} | — |
| $\overline{D1_MDQS3}$ | C23 | I/O | GV _{DD} | — |
| D1_MDQS8 | H23 | I/O | GV _{DD} | — |
| $\overline{D1_MDQS8}$ | G23 | I/O | GV _{DD} | — |
| D1_MECC0 | G24 | I/O | GV _{DD} | — |
| D1_MECC1 | H22 | I/O | GV _{DD} | — |
| D1_MECC2 | G22 | I/O | GV _{DD} | — |
| D1_MECC3 | F21 | I/O | GV _{DD} | — |
| D1_MECC4 | F24 | I/O | GV _{DD} | — |
| D1_MECC5 | D22 | I/O | GV _{DD} | — |
| D1_MECC6 | E21 | I/O | GV _{DD} | — |
| D1_MECC7 | D21 | I/O | GV _{DD} | — |
| D1_MODT0 | C16 | O | GV _{DD} | — |
| D1_MODT1 | J16 | O | GV _{DD} | — |
| D1_MODT2 | G17 | O | GV _{DD} | — |
| D1_MODT3 | E16 | O | GV _{DD} | — |
| D1_MAPAR_OUT | E15 | O | GV _{DD} | — |
| $\overline{D1_MAPAR_ERR}$ | F15 | I | GV _{DD} | — |
| $\overline{D1_MRAS}$ | G18 | O | GV _{DD} | — |

Table 1. MPC8569E Pinout Listing (continued)

| Signal ¹ | Package Pin Number | Pin Type | Power Supply | Note |
|-----------------------|--------------------|----------|------------------|------|
| $\overline{D1_MWE}$ | E17 | O | GV _{DD} | — |
| D2_MA0 | E4 | O | GV _{DD} | — |
| D2_MA1 | A4 | O | GV _{DD} | — |
| D2_MA2 | J7 | O | GV _{DD} | — |
| D2_MA3 | G6 | O | GV _{DD} | — |
| D2_MA4 | B4 | O | GV _{DD} | — |
| D2_MA5 | H4 | O | GV _{DD} | — |
| D2_MA6 | G3 | O | GV _{DD} | — |
| D2_MA7 | J8 | O | GV _{DD} | — |
| D2_MA8 | E5 | O | GV _{DD} | — |
| D2_MA9 | G5 | O | GV _{DD} | — |
| D2_MA10 | J6 | O | GV _{DD} | — |
| D2_MA11 | A5 | O | GV _{DD} | — |
| D2_MA12 | J9 | O | GV _{DD} | — |
| D2_MA13 | D3 | O | GV _{DD} | — |
| D2_MA14 | D6 | O | GV _{DD} | — |
| D2_MA15 | B1 | O | GV _{DD} | — |
| D2_MBA0 | J5 | O | GV _{DD} | — |
| D2_MBA1 | F4 | O | GV _{DD} | — |
| D2_MBA2 | E6 | O | GV _{DD} | — |
| $\overline{D2_MCAS}$ | J4 | O | GV _{DD} | — |
| D2_MCK0 | E10 | O | GV _{DD} | — |
| $\overline{D2_MCK0}$ | E9 | O | GV _{DD} | — |
| D2_MCK1 | J11 | O | GV _{DD} | — |
| $\overline{D2_MCK1}$ | J10 | O | GV _{DD} | — |
| D2_MCK2 | C6 | O | GV _{DD} | — |
| $\overline{D2_MCK2}$ | C5 | O | GV _{DD} | — |
| D2_MCKE0 | G7 | O | GV _{DD} | — |
| D2_MCKE1 | K8 | O | GV _{DD} | — |
| D2_MCKE2 | C2 | O | GV _{DD} | — |
| D2_MCKE3 | A2 | O | GV _{DD} | — |
| $\overline{D2_MCS0}$ | E3 | O | GV _{DD} | — |
| $\overline{D2_MCS1}$ | A6 | O | GV _{DD} | — |
| $\overline{D2_MCS2}$ | H7 | O | GV _{DD} | — |
| $\overline{D2_MCS3}$ | G2 | O | GV _{DD} | — |

Table 1. MPC8569E Pinout Listing (continued)

| Signal ¹ | Package Pin Number | Pin Type | Power Supply | Note |
|---------------------|--------------------|----------|------------------|------|
| D2_MDIC0 | J2 | I/O | GV _{DD} | 27 |
| D2_MDIC1 | L2 | I/O | GV _{DD} | 27 |
| D2_MDM0/D1_MDM4 | A13 | I/O | GV _{DD} | — |
| D2_MDM1/D1_MDM5 | D13 | I/O | GV _{DD} | — |
| D2_MDM2/D1_MDM6 | G14 | I/O | GV _{DD} | — |
| D2_MDM3/D1_MDM7 | A9 | I/O | GV _{DD} | — |
| D2_MDM8 | E8 | I/O | GV _{DD} | — |
| D2_MDQ0/D1_MDQ32 | B14 | I/O | GV _{DD} | — |
| D2_MDQ1/D1_MDQ33 | C14 | I/O | GV _{DD} | — |
| D2_MDQ2/D1_MDQ34 | C11 | I/O | GV _{DD} | — |
| D2_MDQ3/D1_MDQ35 | B11 | I/O | GV _{DD} | — |
| D2_MDQ4/D1_MDQ36 | B15 | I/O | GV _{DD} | — |
| D2_MDQ5/D1_MDQ37 | A14 | I/O | GV _{DD} | — |
| D2_MDQ6/D1_MDQ38 | A12 | I/O | GV _{DD} | — |
| D2_MDQ7/D1_MDQ39 | A11 | I/O | GV _{DD} | — |
| D2_MDQ8/D1_MDQ40 | F14 | I/O | GV _{DD} | — |
| D2_MDQ9/D1_MDQ41 | F13 | I/O | GV _{DD} | — |
| D2_MDQ10/D1_MDQ42 | G11 | I/O | GV _{DD} | — |
| D2_MDQ11/D1_MDQ43 | F11 | I/O | GV _{DD} | — |
| D2_MDQ12/D1_MDQ44 | E14 | I/O | GV _{DD} | — |
| D2_MDQ13/D1_MDQ45 | D14 | I/O | GV _{DD} | — |
| D2_MDQ14/D1_MDQ46 | D12 | I/O | GV _{DD} | — |
| D2_MDQ15/D1_MDQ47 | E11 | I/O | GV _{DD} | — |
| D2_MDQ16/D1_MDQ48 | J15 | I/O | GV _{DD} | — |
| D2_MDQ17/D1_MDQ49 | J14 | I/O | GV _{DD} | — |
| D2_MDQ18/D1_MDQ50 | K13 | I/O | GV _{DD} | — |
| D2_MDQ19/D1_MDQ51 | J12 | I/O | GV _{DD} | — |
| D2_MDQ20/D1_MDQ52 | H15 | I/O | GV _{DD} | — |
| D2_MDQ21/D1_MDQ53 | G15 | I/O | GV _{DD} | — |
| D2_MDQ22/D1_MDQ54 | G13 | I/O | GV _{DD} | — |
| D2_MDQ23/D1_MDQ55 | H12 | I/O | GV _{DD} | — |
| D2_MDQ24/D1_MDQ56 | C10 | I/O | GV _{DD} | — |
| D2_MDQ25/D1_MDQ57 | C8 | I/O | GV _{DD} | — |
| D2_MDQ26/D1_MDQ58 | C7 | I/O | GV _{DD} | — |
| D2_MDQ27/D1_MDQ59 | B7 | I/O | GV _{DD} | — |

Table 1. MPC8569E Pinout Listing (continued)

| Signal ¹ | Package Pin Number | Pin Type | Power Supply | Note |
|----------------------------------|--------------------|----------|------------------|------|
| D2_MDQ28/D1_MDQ60 | B10 | I/O | GV _{DD} | — |
| D2_MDQ29/D1_MDQ61 | A10 | I/O | GV _{DD} | — |
| D2_MDQ30/D1_MDQ62 | A8 | I/O | GV _{DD} | — |
| D2_MDQ31/D1_MDQ63 | A7 | I/O | GV _{DD} | — |
| D2_MDQS0/D1_MDQS4 | C12 | I/O | GV _{DD} | — |
| $\overline{D2_MDQS0/D1_MDQS4}$ | C13 | I/O | GV _{DD} | — |
| D2_MDQS1/D1_MDQS5 | G12 | I/O | GV _{DD} | — |
| $\overline{D2_MDQS1/D1_MDQS5}$ | F12 | I/O | GV _{DD} | — |
| D2_MDQS2/D1_MDQS6 | J13 | I/O | GV _{DD} | — |
| $\overline{D2_MDQS2/D1_MDQS6}$ | K14 | I/O | GV _{DD} | — |
| D2_MDQS3/D1_MDQS7 | D9 | I/O | GV _{DD} | — |
| $\overline{D2_MDQS3/D1_MDQS7}$ | C9 | I/O | GV _{DD} | — |
| D2_MDQS8 | H9 | I/O | GV _{DD} | — |
| $\overline{D2_MDQS8}$ | G9 | I/O | GV _{DD} | — |
| D2_MECC0 | G10 | I/O | GV _{DD} | — |
| D2_MECC1 | H8 | I/O | GV _{DD} | — |
| D2_MECC2 | G8 | I/O | GV _{DD} | — |
| D2_MECC3 | F7 | I/O | GV _{DD} | — |
| D2_MECC4 | F10 | I/O | GV _{DD} | — |
| D2_MECC5 | D8 | I/O | GV _{DD} | — |
| D2_MECC6 | E7 | I/O | GV _{DD} | — |
| D2_MECC7 | D7 | I/O | GV _{DD} | — |
| D2_MODT0 | C1 | O | GV _{DD} | — |
| D2_MODT1 | A3 | O | GV _{DD} | — |
| D2_MODT2 | H3 | O | GV _{DD} | — |
| D2_MODT3 | E1 | O | GV _{DD} | — |
| D2_MAPAR_OUT | F1 | O | GV _{DD} | — |
| $\overline{D2_MAPAR_ERR}$ | G1 | I | GV _{DD} | — |
| $\overline{D2_MRAS}$ | G4 | O | GV _{DD} | — |
| $\overline{D2_MWE}$ | E2 | O | GV _{DD} | — |
| DMA | | | | |
| $\overline{DMA_DACK0}$ | AF23 | O | OV _{DD} | 2 |
| $\overline{DMA_DACK1/MSRCID1}$ | AD27 | O | OV _{DD} | 11 |
| $\overline{DMA_DACK2/SD_CMD}$ | AD24 | O | OV _{DD} | — |
| $\overline{DMA_DDONE0}$ | AD25 | O | OV _{DD} | 2 |

Table 1. MPC8569E Pinout Listing (continued)

| Signal ¹ | Package Pin Number | Pin Type | Power Supply | Note |
|--|--------------------|----------|-------------------------|------|
| $\overline{\text{DMA_DDONE1}}/\text{MSRCID2}$ | AE24 | O | OV_{DD} | 2 |
| $\overline{\text{DMA_DDONE2}}/\text{SD_WP}$ | AF25 | O | OV_{DD} | — |
| $\overline{\text{DMA_DREQ0}}$ | AG23 | I | OV_{DD} | — |
| $\overline{\text{DMA_DREQ1}}/\text{MSRCID0}$ | AE25 | I | OV_{DD} | — |
| $\overline{\text{DMA_DREQ2}}/\text{SD_DAT0}$ | AD26 | I | OV_{DD} | — |
| DUART | | | | |
| $\overline{\text{UART_SOUT0}}/\overline{\text{DMA_DREQ3}}/\text{SD_DAT1}$ | AG28 | O | OV_{DD} | 2 |
| $\overline{\text{UART_SIN0}}/\overline{\text{DMA_DACK3}}/\text{SD_DAT2}$ | AF27 | I | OV_{DD} | — |
| $\overline{\text{UART_CTS0}}/\overline{\text{DMA_DDONE3}}/\text{SD_DAT3}$ | AG27 | I | OV_{DD} | — |
| $\overline{\text{UART_RTS0}}$ | AH28 | O | OV_{DD} | — |
| Enhanced Local Bus Controller Interface | | | | |
| LA16 | AD15 | O | BV_{DD} | 2 |
| LA17 | AD16 | O | BV_{DD} | 2 |
| LA18 | AE14 | O | BV_{DD} | 2 |
| LA19 | AD17 | O | BV_{DD} | 2 |
| LA20 | AE16 | O | BV_{DD} | 2 |
| LA21 | AD18 | O | BV_{DD} | 2 |
| LA22 | AE17 | O | BV_{DD} | 11 |
| LA23 | AD19 | O | BV_{DD} | 2 |
| LA24 | AE18 | O | BV_{DD} | 18 |
| LA25 | AC20 | O | BV_{DD} | 18 |
| LA26 | AE19 | O | BV_{DD} | 18 |
| LA27 | AE22 | O | BV_{DD} | 18 |
| LAD0 | AG14 | I/O | BV_{DD} | 23 |
| LAD1 | AF14 | I/O | BV_{DD} | 23 |
| LAD2 | AG16 | I/O | BV_{DD} | 23 |
| LAD3 | AH17 | I/O | BV_{DD} | 23 |
| LAD4 | AH18 | I/O | BV_{DD} | 23 |
| LAD5 | AH19 | I/O | BV_{DD} | 23 |
| LAD6 | AG18 | I/O | BV_{DD} | 23 |
| LAD7 | AF20 | I/O | BV_{DD} | 23 |
| LAD8 | AG20 | I/O | BV_{DD} | 23 |
| LAD9 | AH21 | I/O | BV_{DD} | 23 |
| LAD10 | AH22 | I/O | BV_{DD} | 23 |
| LAD11 | AG22 | I/O | BV_{DD} | 23 |

Table 1. MPC8569E Pinout Listing (continued)

| Signal ¹ | Package Pin Number | Pin Type | Power Supply | Note |
|---|--------------------|----------|------------------|-------|
| LAD12 | AE21 | I/O | BV _{DD} | 23 |
| LAD13 | AE20 | I/O | BV _{DD} | 23 |
| LAD14 | AF22 | I/O | BV _{DD} | 23 |
| LAD15 | AD21 | I/O | BV _{DD} | 23 |
| LALE | AH20 | O | BV _{DD} | 20 |
| LBCTL | AE15 | O | BV _{DD} | 20 |
| LCLK0 | AF18 | O | BV _{DD} | 11 |
| LCLK1 | AF16 | O | BV _{DD} | 11 |
| $\overline{\text{LCS0}}$ | AC18 | O | BV _{DD} | 2 |
| $\overline{\text{LCS1}}$ | AC16 | O | BV _{DD} | 2 |
| $\overline{\text{LCS2}}$ | AB16 | O | BV _{DD} | 2 |
| $\overline{\text{LCS3}}$ | AC14 | O | BV _{DD} | 21 |
| $\overline{\text{LCS4}}$ /IRQ8 | AD14 | I/O | BV _{DD} | 21 |
| $\overline{\text{LCS5}}$ /IRQ9 | AE23 | I/O | BV _{DD} | 21 |
| $\overline{\text{LCS6}}$ /IRQ10 | AD22 | I/O | BV _{DD} | 21 |
| $\overline{\text{LCS7}}$ /IRQ11 | AC22 | I/O | BV _{DD} | 21 |
| LDP0 | AB14 | I/O | BV _{DD} | — |
| LDP1 | AA15 | I/O | BV _{DD} | — |
| LGPL0/LFCLE | AA19 | O | BV _{DD} | 2 |
| LGPL1/LFALE | AA17 | O | BV _{DD} | 2 |
| LGPL2/ $\overline{\text{LOE}}$ / $\overline{\text{LFRE}}$ | AD20 | O | BV _{DD} | 20 |
| LGPL3/ $\overline{\text{LFWP}}$ | AA20 | O | BV _{DD} | 2 |
| LGPL4/LUPWAIT/LBPBSE/ $\overline{\text{LFRB}}$ | AA18 | I/O | BV _{DD} | 29 |
| LGPL5 | AA16 | O | BV _{DD} | 2 |
| LSYNC_IN | AH16 | I | BV _{DD} | — |
| LSYNC_OUT | AH15 | O | BV _{DD} | — |
| $\overline{\text{LWE0}}$ / $\overline{\text{LBS0}}$ / $\overline{\text{LWE}}$ | AB20 | O | BV _{DD} | 11 |
| $\overline{\text{LWE1}}$ / $\overline{\text{LBS1}}$ | AB18 | O | BV _{DD} | 24 |
| I²C | | | | |
| IIC1_SDA | AH26 | I/O | OV _{DD} | 5, 28 |
| IIC1_SCL | AG26 | I/O | OV _{DD} | 5, 28 |
| IIC2_SDA/ $\overline{\text{SD}}_{\text{CLK}}$ | AG25 | I/O | OV _{DD} | 3 |
| IIC2_SCL/ $\overline{\text{SD}}_{\text{CD}}$ | AF26 | I/O | OV _{DD} | 3 |
| JTAG | | | | |
| TCK | N21 | I | OV _{DD} | — |

Table 1. MPC8569E Pinout Listing (continued)

| Signal ¹ | Package Pin Number | Pin Type | Power Supply | Note |
|--|--------------------|----------|-------------------|----------|
| TDI | P21 | I | OV _{DD} | 26 |
| TDO | P23 | O | OV _{DD} | 25 |
| TMS | N22 | I | OV _{DD} | 26 |
| $\overline{\text{TRST}}$ | P22 | I | OV _{DD} | 26 |
| Programmable Interrupt Controller | | | | |
| IRQ0 | R20 | I | OV _{DD} | — |
| IRQ1 | T21 | I | OV _{DD} | — |
| IRQ2 | R26 | I | OV _{DD} | — |
| IRQ3 | R25 | I | OV _{DD} | — |
| IRQ4/MSRCID3 | N20 | I | OV _{DD} | — |
| IRQ5/MSRCID4 | R21 | I | OV _{DD} | — |
| IRQ6/MDVAL | R22 | I | OV _{DD} | — |
| $\overline{\text{IRQ_OUT}}$ | M20 | O | OV _{DD} | 5, 6, 11 |
| $\overline{\text{MCP}}$ | M22 | I | OV _{DD} | 6 |
| $\overline{\text{UDE}}$ | M21 | I | OV _{DD} | 6 |
| QUICC Engine Block | | | | |
| QE_PA0 | T11 | I/O | LV _{DD1} | — |
| QE_PA1 | U11 | I/O | LV _{DD1} | — |
| QE_PA2 | R11 | I/O | LV _{DD1} | — |
| QE_PA3 | U10 | I/O | LV _{DD1} | — |
| QE_PA4 | R10 | I/O | LV _{DD1} | — |
| QE_PA5 | V11 | I/O | OV _{DD} | — |
| QE_PA6 | R9 | I/O | LV _{DD1} | — |
| QE_PA7 | U9 | I/O | LV _{DD1} | — |
| QE_PA8 | T8 | I/O | LV _{DD1} | — |
| QE_PA9 | U8 | I/O | LV _{DD1} | — |
| QE_PA10 | V10 | I/O | OV _{DD} | — |
| QE_PA11 | V9 | I/O | OV _{DD} | — |
| QE_PA12 | R8 | I/O | LV _{DD1} | — |
| QE_PA13 | V8 | I/O | OV _{DD} | — |
| QE_PA14 | P7 | I/O | LV _{DD2} | — |
| QE_PA15 | L6 | I/O | LV _{DD2} | — |
| QE_PA16 | M6 | I/O | LV _{DD2} | — |
| QE_PA17 | N6 | I/O | LV _{DD2} | — |
| QE_PA18 | L5 | I/O | LV _{DD2} | — |

Table 1. MPC8569E Pinout Listing (continued)

| Signal ¹ | Package Pin Number | Pin Type | Power Supply | Note |
|---------------------|--------------------|----------|-------------------|------|
| QE_PA19 | P1 | I/O | OV _{DD} | — |
| QE_PA20 | M5 | I/O | LV _{DD2} | — |
| QE_PA21 | N5 | I/O | LV _{DD2} | — |
| QE_PA22 | L4 | I/O | LV _{DD2} | — |
| QE_PA23 | M4 | I/O | LV _{DD2} | — |
| QE_PA24 | N1 | I/O | OV _{DD} | — |
| QE_PA25 | R1 | I/O | OV _{DD} | — |
| QE_PA26 | N4 | I/O | LV _{DD2} | — |
| QE_PA27 | T1 | I/O | OV _{DD} | — |
| QE_PA28 | N2 | I/O | OV _{DD} | — |
| QE_PA29 | P6 | I/O | LV _{DD1} | — |
| QE_PA30 | U6 | I/O | LV _{DD1} | — |
| QE_PA31 | T5 | I/O | LV _{DD1} | — |
| QE_PB0 | R5 | I/O | LV _{DD1} | — |
| QE_PB1 | P5 | I/O | LV _{DD1} | — |
| QE_PB2 | V6 | I/O | OV _{DD} | — |
| QE_PB3 | T3 | I/O | LV _{DD1} | — |
| QE_PB4 | U3 | I/O | LV _{DD1} | — |
| QE_PB5 | U4 | I/O | LV _{DD1} | — |
| QE_PB6 | U5 | I/O | LV _{DD1} | — |
| QE_PB7 | V3 | I/O | OV _{DD} | 11 |
| QE_PB8 | V4 | I/O | OV _{DD} | — |
| QE_PB9 | P4 | I/O | LV _{DD1} | — |
| QE_PB10 | V5 | I/O | OV _{DD} | — |
| QE_PB11 | W11 | I/O | OV _{DD} | — |
| QE_PB12 | L11 | I/O | LV _{DD2} | — |
| QE_PB13 | M11 | I/O | LV _{DD2} | — |
| QE_PB14 | N11 | I/O | LV _{DD2} | — |
| QE_PB15 | P11 | I/O | LV _{DD2} | — |
| QE_PB16 | P10 | I/O | LV _{DD2} | — |
| QE_PB17 | P2 | I/O | OV _{DD} | — |
| QE_PB18 | L10 | I/O | LV _{DD2} | — |
| QE_PB19 | M9 | I/O | LV _{DD2} | — |
| QE_PB20 | N9 | I/O | LV _{DD2} | — |
| QE_PB21 | P9 | I/O | LV _{DD2} | — |

Table 1. MPC8569E Pinout Listing (continued)

| Signal ¹ | Package Pin Number | Pin Type | Power Supply | Note |
|---------------------|--------------------|----------|-------------------|------|
| QE_PB22 | T2 | I/O | OV _{DD} | — |
| QE_PB23 | R2 | I/O | OV _{DD} | — |
| QE_PB24 | P8 | I/O | LV _{DD2} | — |
| QE_PB25 | U2 | I/O | OV _{DD} | — |
| QE_PB26 | AG13 | I/O | OV _{DD} | 11 |
| QE_PB27 | AH14 | I/O | OV _{DD} | 22 |
| QE_PB28 | AC8 | I/O | OV _{DD} | 22 |
| QE_PB29 | AD8 | I/O | OV _{DD} | — |
| QE_PB30 | AD9 | I/O | OV _{DD} | — |
| QE_PB31 | AD10 | I/O | OV _{DD} | 11 |
| QE_PC0 | W3 | I/O | OV _{DD} | — |
| QE_PC1 | W4 | I/O | OV _{DD} | — |
| QE_PC2 | N3 | I/O | LV _{DD2} | — |
| QE_PC3 | L3 | I/O | LV _{DD2} | — |
| QE_PC4 | Y7 | I/O | OV _{DD} | 22 |
| QE_PC5 | W2 | I/O | OV _{DD} | — |
| QE_PC6 | W5 | I/O | OV _{DD} | — |
| QE_PC7 | W7 | I/O | OV _{DD} | — |
| QE_PC8 | T7 | I/O | LV _{DD1} | — |
| QE_PC9 | R3 | I/O | LV _{DD1} | — |
| QE_PC10 | AB2 | I/O | OV _{DD} | — |
| QE_PC11 | R7 | I/O | LV _{DD1} | — |
| QE_PC12 | AA6 | I/O | OV _{DD} | — |
| QE_PC13 | AA3 | I/O | OV _{DD} | — |
| QE_PC14 | AA5 | I/O | OV _{DD} | — |
| QE_PC15 | AA4 | I/O | OV _{DD} | — |
| QE_PC16 | L7 | I/O | LV _{DD2} | — |
| QE_PC17 | M8 | I/O | LV _{DD2} | — |
| QE_PC18 | AB3 | I/O | OV _{DD} | — |
| QE_PC19 | Y5 | I/O | OV _{DD} | — |
| QE_PC20 | U7 | I/O | LV _{DD1} | — |
| QE_PC21 | AB1 | I/O | OV _{DD} | — |
| QE_PC22 | Y3 | I/O | OV _{DD} | — |
| QE_PC23 | Y4 | I/O | OV _{DD} | — |
| QE_PC24 | N8 | I/O | LV _{DD2} | — |

Table 1. MPC8569E Pinout Listing (continued)

| Signal ¹ | Package Pin Number | Pin Type | Power Supply | Note |
|---------------------|--------------------|----------|-------------------|------|
| QE_PC25 | P3 | I/O | LV _{DD1} | — |
| QE_PC26 | W8 | I/O | OV _{DD} | — |
| QE_PC27 | W9 | I/O | OV _{DD} | — |
| QE_PC28 | AF13 | I/O | OV _{DD} | — |
| QE_PC29 | V7 | I/O | OV _{DD} | — |
| QE_PC30 | AA14 | I/O | OV _{DD} | — |
| QE_PC31 | AA13 | I/O | OV _{DD} | — |
| QE_PD0 | AH6 | I/O | OV _{DD} | 11 |
| QE_PD1 | AF6 | I/O | OV _{DD} | — |
| QE_PD2 | AG6 | I/O | OV _{DD} | — |
| QE_PD3 | AF5 | I/O | OV _{DD} | — |
| QE_PD4 | AE4 | I/O | OV _{DD} | 22 |
| QE_PD5 | AD4 | I/O | OV _{DD} | — |
| QE_PD6 | AB6 | I/O | OV _{DD} | — |
| QE_PD7 | AD7 | I/O | OV _{DD} | — |
| QE_PD8 | AC6 | I/O | OV _{DD} | — |
| QE_PD9 | AD6 | I/O | OV _{DD} | — |
| QE_PD10 | AB5 | I/O | OV _{DD} | — |
| QE_PD11 | AC4 | I/O | OV _{DD} | — |
| QE_PD12 | AE5 | I/O | OV _{DD} | — |
| QE_PD13 | AE6 | I/O | OV _{DD} | — |
| QE_PD14 | AC7 | I/O | OV _{DD} | — |
| QE_PD15 | AB7 | I/O | OV _{DD} | — |
| QE_PD16 | AB8 | I/O | OV _{DD} | — |
| QE_PD17 | AA9 | I/O | OV _{DD} | — |
| QE_PD18 | Y8 | I/O | OV _{DD} | — |
| QE_PD19 | AA8 | I/O | OV _{DD} | — |
| QE_PD20 | AA12 | I/O | OV _{DD} | — |
| QE_PD21 | Y11 | I/O | OV _{DD} | — |
| QE_PD22 | AA11 | I/O | OV _{DD} | — |
| QE_PD23 | AB11 | I/O | OV _{DD} | — |
| QE_PD24 | AA7 | I/O | OV _{DD} | — |
| QE_PD25 | AB10 | I/O | OV _{DD} | — |
| QE_PD26 | Y9 | I/O | OV _{DD} | — |
| QE_PD27 | AA10 | I/O | OV _{DD} | — |

Table 1. MPC8569E Pinout Listing (continued)

| Signal ¹ | Package Pin Number | Pin Type | Power Supply | Note |
|---------------------|--------------------|----------|------------------|------|
| QE_PD28 | AF1 | I/O | OV _{DD} | — |
| QE_PD29 | AG1 | I/O | OV _{DD} | — |
| QE_PD30 | AG2 | I/O | OV _{DD} | — |
| QE_PD31 | AH1 | I/O | OV _{DD} | — |
| QE_PE0 | AH2 | I/O | OV _{DD} | — |
| QE_PE1 | AH3 | I/O | OV _{DD} | — |
| QE_PE2 | AF4 | I/O | OV _{DD} | — |
| QE_PE3 | AG4 | I/O | OV _{DD} | — |
| QE_PE4 | AF3 | I/O | OV _{DD} | — |
| QE_PE5 | AE3 | I/O | OV _{DD} | — |
| QE_PE6 | AG3 | I/O | OV _{DD} | — |
| QE_PE7 | AH5 | I/O | OV _{DD} | — |
| QE_PE8 | AH4 | I/O | OV _{DD} | — |
| QE_PE9 | AG5 | I/O | OV _{DD} | — |
| QE_PE10 | AA1 | I/O | OV _{DD} | — |
| QE_PE11 | Y1 | I/O | OV _{DD} | — |
| QE_PE12 | AC1 | I/O | OV _{DD} | — |
| QE_PE13 | AC2 | I/O | OV _{DD} | — |
| QE_PE14 | V1 | I/O | OV _{DD} | — |
| QE_PE15 | AB4 | I/O | OV _{DD} | — |
| QE_PE16 | W1 | I/O | OV _{DD} | — |
| QE_PE17 | V2 | I/O | OV _{DD} | — |
| QE_PE18 | AC3 | I/O | OV _{DD} | — |
| QE_PE19 | AD2 | I/O | OV _{DD} | — |
| QE_PE20 | AD3 | I/O | OV _{DD} | — |
| QE_PE21 | AD1 | I/O | OV _{DD} | — |
| QE_PE22 | U1 | I/O | OV _{DD} | — |
| QE_PE23 | AE1 | I/O | OV _{DD} | — |
| QE_PE24 | AC12 | I/O | OV _{DD} | 11 |
| QE_PE25 | AB12 | I/O | OV _{DD} | 2 |
| QE_PE26 | AB13 | I/O | OV _{DD} | 11 |
| QE_PE27 | AH11 | I/O | OV _{DD} | 19 |
| QE_PE28 | AG10 | I/O | OV _{DD} | 19 |

Table 1. MPC8569E Pinout Listing (continued)

| Signal ¹ | Package Pin Number | Pin Type | Power Supply | Note |
|---------------------|--------------------|----------|------------------------|------|
| QE_PE29 | AH10 | I/O | OV _{DD} | 19 |
| QE_PE30 | AG11 | I/O | OV _{DD} | — |
| QE_PE31 | AE7 | I/O | OV _{DD} | — |
| QE_PF0 | AF8 | I/O | OV _{DD} | — |
| QE_PF1 | AG8 | I/O | OV _{DD} | — |
| QE_PF2 | AE8 | I/O | OV _{DD} | — |
| QE_PF3 | AE13 | I/O | OV _{DD} | — |
| QE_PF4 | AC13 | I/O | OV _{DD} | — |
| QE_PF5 | AD13 | I/O | OV _{DD} | — |
| QE_PF6 | AF12 | I/O | OV _{DD} | — |
| QE_PF7 | AE12 | I/O | OV _{DD} | — |
| QE_PF8 | AG12 | I/O | OV _{DD} | — |
| QE_PF9 | AD12 | I/O | OV _{DD} | 2 |
| QE_PF10 | AC10 | I/O | OV _{DD} | 2 |
| QE_PF11 | AC11 | I/O | OV _{DD} | 2 |
| QE_PF12 | AD11 | I/O | OV _{DD} | — |
| QE_PF13 | AH12 | I/O | OV _{DD} | 11 |
| QE_PF14 | AH13 | I/O | OV _{DD} | 2 |
| QE_PF15 | AE10 | I/O | OV _{DD} | — |
| QE_PF16 | AE9 | I/O | OV _{DD} | — |
| QE_PF17 | AF9 | I/O | OV _{DD} | — |
| QE_PF18 | AF10 | I/O | OV _{DD} | — |
| QE_PF19 | AH8 | I/O | OV _{DD} | — |
| QE_PF20 | AH7 | I/O | OV _{DD} | — |
| QE_PF21 | AG9 | I/O | OV _{DD} | — |
| QE_PF22 | AH9 | I/O | OV _{DD} | — |
| SerDes | | | | |
| SD_IMP_CAL_RX | W22 | I | — | 7 |
| SD_IMP_CAL_TX | AA25 | I | — | 17 |
| SD_PLL_TPA | AA26 | O | AV _{DD} _SRDS | 8 |
| SD_PLL_TPD | W21 | O | XV _{DD} | 8 |
| SD_REF_CLK | W26 | I | ScoreVDD | — |
| SD_REF_CLK | W25 | I | ScoreVDD | — |

Table 1. MPC8569E Pinout Listing (continued)

| Signal ¹ | Package Pin Number | Pin Type | Power Supply | Note |
|---|--------------------|----------|------------------|----------|
| SD_RX0 | T28 | I | ScoreVDD | 30 |
| $\overline{\text{SD_RX0}}$ | T27 | I | ScoreVDD | 30 |
| SD_RX1 | V28 | I | ScoreVDD | 30 |
| $\overline{\text{SD_RX1}}$ | V27 | I | ScoreVDD | 30 |
| SD_RX2 | Y28 | I | ScoreVDD | 30 |
| $\overline{\text{SD_RX2}}$ | Y27 | I | ScoreVDD | 30 |
| SD_RX3 | AB28 | I | ScoreVDD | 30 |
| $\overline{\text{SD_RX3}}$ | AB27 | I | ScoreVDD | 30 |
| SD_TX0 | T23 | O | XV _{DD} | 31 |
| $\overline{\text{SD_TX0}}$ | T24 | O | XV _{DD} | 31 |
| SD_TX1 | V23 | O | XV _{DD} | 31 |
| $\overline{\text{SD_TX1}}$ | V24 | O | XV _{DD} | 31 |
| SD_TX2 | Y23 | O | XV _{DD} | 31 |
| $\overline{\text{SD_TX2}}$ | Y24 | O | XV _{DD} | 31 |
| SD_TX3 | AB23 | O | XV _{DD} | 31 |
| $\overline{\text{SD_TX3}}$ | AB24 | O | XV _{DD} | 31 |
| SD_TX_CLK | AA21 | O | XV _{DD} | 8 |
| $\overline{\text{SD_TX_CLK}}$ | AA22 | O | XV _{DD} | 8 |
| System Control | | | | |
| $\overline{\text{CKSTP_IN}}$ | AE28 | I | OV _{DD} | 4 |
| $\overline{\text{CKSTP_OUT}}$ | AF28 | O | OV _{DD} | 5, 6, 11 |
| $\overline{\text{HRESET}}$ | AD23 | I | OV _{DD} | 4 |
| $\overline{\text{HRESET_REQ}}$ | AC26 | O | OV _{DD} | 11 |
| $\overline{\text{SRESET}}$ | AC25 | I | OV _{DD} | 4 |
| Debug | | | | |
| $\overline{\text{TRIG_OUT/READY/QUIESCE}}$ | P24 | O | OV _{DD} | 11 |
| CLK_OUT | M24 | O | OV _{DD} | — |
| TRIG_IN | N25 | I | OV _{DD} | — |
| Voltage Control | | | | |
| LVDD_VSEL0 | AD28 | I | OV _{DD} | 15 |
| LVDD_VSEL1 | P26 | I | OV _{DD} | 16 |
| BVDD_VSEL0 | N26 | I | OV _{DD} | 14 |
| BVDD_VSEL1 | P20 | I | OV _{DD} | 14 |
| Design for Test | | | | |
| $\overline{\text{LSSD_MODE}}$ | AH27 | I | OV _{DD} | 10 |

Table 1. MPC8569E Pinout Listing (continued)

| Signal ¹ | Package Pin Number | Pin Type | Power Supply | Note |
|---------------------------|--------------------|-------------------------------|------------------------------------|------|
| Power Management | | | | |
| ASLEEP | M23 | O | OV _{DD} | 11 |
| Thermal Management | | | | |
| THERM0 | U21 | — | Internal temperature diode cathode | 32 |
| THERM1 | U20 | — | Internal temperature diode anode | 32 |
| Reserved | T22 | — | — | 9 |
| Analog | | | | |
| D1_MVREF | N27 | Reference voltage for DDR | MV _{REF} | — |
| D2_MVREF | J1 | | | — |
| Power and Ground | | | | |
| V _{DD} | L13 | 1.0-V/1.1-V core power supply | V _{DD} | — |
| V _{DD} | L17 | 1.0-V/1.1-V core power supply | V _{DD} | — |
| V _{DD} | L19 | 1.0-V/1.1-V core power supply | V _{DD} | — |
| V _{DD} | M12 | 1.0-V/1.1-V core power supply | V _{DD} | — |
| V _{DD} | M14 | 1.0-V/1.1-V core power supply | V _{DD} | — |
| V _{DD} | M16 | 1.0-V/1.1-V core power supply | V _{DD} | — |
| V _{DD} | M18 | 1.0-V/1.1-V core power supply | V _{DD} | — |
| V _{DD} | N13 | 1.0-V/1.1-V core power supply | V _{DD} | — |
| V _{DD} | N15 | 1.0-V/1.1-V core power supply | V _{DD} | — |
| V _{DD} | N17 | 1.0-V/1.1-V core power supply | V _{DD} | — |
| V _{DD} | N19 | 1.0-V/1.1-V core power supply | V _{DD} | — |
| V _{DD} | P12 | 1.0-V/1.1-V core power supply | V _{DD} | — |
| V _{DD} | P16 | 1.0-V/1.1-V core power supply | V _{DD} | — |

Table 1. MPC8569E Pinout Listing (continued)

| Signal ¹ | Package Pin Number | Pin Type | Power Supply | Note |
|---------------------|--------------------|-------------------------------|-----------------|------|
| V _{DD} | P18 | 1.0-V/1.1-V core power supply | V _{DD} | — |
| V _{DD} | R13 | 1.0-V/1.1-V core power supply | V _{DD} | — |
| V _{DD} | R15 | 1.0-V/1.1-V core power supply | V _{DD} | — |
| V _{DD} | R17 | 1.0-V/1.1-V core power supply | V _{DD} | — |
| V _{DD} | R19 | 1.0-V/1.1-V core power supply | V _{DD} | — |
| V _{DD} | T12 | 1.0-V/1.1-V core power supply | V _{DD} | — |
| V _{DD} | T14 | 1.0-V/1.1-V core power supply | V _{DD} | — |
| V _{DD} | T16 | 1.0-V/1.1-V core power supply | V _{DD} | — |
| V _{DD} | T18 | 1.0-V/1.1-V core power supply | V _{DD} | — |
| V _{DD} | U13 | 1.0-V/1.1-V core power supply | V _{DD} | — |
| V _{DD} | U15 | 1.0-V/1.1-V core power supply | V _{DD} | — |
| V _{DD} | U17 | 1.0-V/1.1-V core power supply | V _{DD} | — |
| V _{DD} | U19 | 1.0-V/1.1-V core power supply | V _{DD} | — |
| V _{DD} | V12 | 1.0-V/1.1-V core power supply | V _{DD} | — |
| V _{DD} | V14 | 1.0-V/1.1-V core power supply | V _{DD} | — |
| V _{DD} | V16 | 1.0-V/1.1-V core power supply | V _{DD} | — |
| V _{DD} | V18 | 1.0-V/1.1-V core power supply | V _{DD} | — |
| V _{DD} | W13 | 1.0-V/1.1-V core power supply | V _{DD} | — |
| V _{DD} | W15 | 1.0-V/1.1-V core power supply | V _{DD} | — |
| V _{DD} | W17 | 1.0-V/1.1-V core power supply | V _{DD} | — |
| V _{DD} | W19 | 1.0-V/1.1-V core power supply | V _{DD} | — |

Table 1. MPC8569E Pinout Listing (continued)

| Signal ¹ | Package Pin Number | Pin Type | Power Supply | Note |
|---------------------|--------------------|---|------------------|------|
| V _{DD} | Y12 | 1.0-V/1.1-V core power supply | V _{DD} | — |
| V _{DD} | Y14 | 1.0-V/1.1-V core power supply | V _{DD} | — |
| V _{DD} | Y18 | 1.0-V/1.1-V core power supply | V _{DD} | — |
| BV _{DD} | AC15 | 3.3-/2.5-/1.8-V enhanced local bus controller (eLBC) power supply | BV _{DD} | — |
| BV _{DD} | AC17 | 3.3-/2.5-/1.8-V enhanced local bus controller (eLBC) power supply | BV _{DD} | — |
| BV _{DD} | AC19 | 3.3-/2.5-/1.8-V enhanced local bus controller (eLBC) power supply | BV _{DD} | — |
| BV _{DD} | AC21 | 3.3-/2.5-/1.8-V enhanced local bus controller (eLBC) power supply | BV _{DD} | — |
| BV _{DD} | AF15 | 3.3-/2.5-/1.8-V enhanced local bus controller (eLBC) power supply | BV _{DD} | — |
| BV _{DD} | AF17 | 3.3-/2.5-/1.8-V enhanced local bus controller (eLBC) power supply | BV _{DD} | — |
| BV _{DD} | AF19 | 3.3-/2.5-/1.8-V enhanced local bus controller (eLBC) power supply | BV _{DD} | — |
| BV _{DD} | AF21 | 3.3-/2.5-/1.8-V enhanced local bus controller (eLBC) power supply | BV _{DD} | — |
| GV _{DD} | B12 | 1.8-/1.5-V DDR power supply | GV _{DD} | — |
| GV _{DD} | B16 | 1.8-/1.5-V DDR power supply | GV _{DD} | — |
| GV _{DD} | B19 | 1.8-/1.5-V DDR power supply | GV _{DD} | — |
| GV _{DD} | B2 | 1.8-/1.5-V DDR power supply | GV _{DD} | — |

Table 1. MPC8569E Pinout Listing (continued)

| Signal ¹ | Package Pin Number | Pin Type | Power Supply | Note |
|---------------------|--------------------|-----------------------------|------------------|------|
| GV _{DD} | B22 | 1.8-/1.5-V DDR power supply | GV _{DD} | — |
| GV _{DD} | B26 | 1.8-/1.5-V DDR power supply | GV _{DD} | — |
| GV _{DD} | B5 | 1.8-/1.5-V DDR power supply | GV _{DD} | — |
| GV _{DD} | B8 | 1.8-/1.5-V DDR power supply | GV _{DD} | — |
| GV _{DD} | C3 | 1.8-/1.5-V DDR power supply | GV _{DD} | — |
| GV _{DD} | D1 | 1.8-/1.5-V DDR power supply | GV _{DD} | — |
| GV _{DD} | D10 | 1.8-/1.5-V DDR power supply | GV _{DD} | — |
| GV _{DD} | D15 | 1.8-/1.5-V DDR power supply | GV _{DD} | — |
| GV _{DD} | D18 | 1.8-/1.5-V DDR power supply | GV _{DD} | — |
| GV _{DD} | D24 | 1.8-/1.5-V DDR power supply | GV _{DD} | — |
| GV _{DD} | D27 | 1.8-/1.5-V DDR power supply | GV _{DD} | — |
| GV _{DD} | D4 | 1.8-/1.5-V DDR power supply | GV _{DD} | — |
| GV _{DD} | E12 | 1.8-/1.5-V DDR power supply | GV _{DD} | — |
| GV _{DD} | F16 | 1.8-/1.5-V DDR power supply | GV _{DD} | — |
| GV _{DD} | F19 | 1.8-/1.5-V DDR power supply | GV _{DD} | — |
| GV _{DD} | F2 | 1.8-/1.5-V DDR power supply | GV _{DD} | — |
| GV _{DD} | F22 | 1.8-/1.5-V DDR power supply | GV _{DD} | — |
| GV _{DD} | F26 | 1.8-/1.5-V DDR power supply | GV _{DD} | — |
| GV _{DD} | F5 | 1.8-/1.5-V DDR power supply | GV _{DD} | — |
| GV _{DD} | F8 | 1.8-/1.5-V DDR power supply | GV _{DD} | — |
| GV _{DD} | H10 | 1.8-/1.5-V DDR power supply | GV _{DD} | — |

Table 1. MPC8569E Pinout Listing (continued)

| Signal ¹ | Package Pin Number | Pin Type | Power Supply | Note |
|---------------------|--------------------|-----------------------------|------------------|------|
| GV _{DD} | H13 | 1.8-/1.5-V DDR power supply | GV _{DD} | — |
| GV _{DD} | H16 | 1.8-/1.5-V DDR power supply | GV _{DD} | — |
| GV _{DD} | H2 | 1.8-/1.5-V DDR power supply | GV _{DD} | — |
| GV _{DD} | H20 | 1.8-/1.5-V DDR power supply | GV _{DD} | — |
| GV _{DD} | H24 | 1.8-/1.5-V DDR power supply | GV _{DD} | — |
| GV _{DD} | H27 | 1.8-/1.5-V DDR power supply | GV _{DD} | — |
| GV _{DD} | H5 | 1.8-/1.5-V DDR power supply | GV _{DD} | — |
| GV _{DD} | J19 | 1.8-/1.5-V DDR power supply | GV _{DD} | — |
| GV _{DD} | J3 | 1.8-/1.5-V DDR power supply | GV _{DD} | — |
| GV _{DD} | K10 | 1.8-/1.5-V DDR power supply | GV _{DD} | — |
| GV _{DD} | K11 | 1.8-/1.5-V DDR power supply | GV _{DD} | — |
| GV _{DD} | K18 | 1.8-/1.5-V DDR power supply | GV _{DD} | — |
| GV _{DD} | K22 | 1.8-/1.5-V DDR power supply | GV _{DD} | — |
| GV _{DD} | K26 | 1.8-/1.5-V DDR power supply | GV _{DD} | — |
| GV _{DD} | K3 | 1.8-/1.5-V DDR power supply | GV _{DD} | — |
| GV _{DD} | K4 | 1.8-/1.5-V DDR power supply | GV _{DD} | — |
| GV _{DD} | K6 | 1.8-/1.5-V DDR power supply | GV _{DD} | — |
| GV _{DD} | K9 | 1.8-/1.5-V DDR power supply | GV _{DD} | — |
| GV _{DD} | L15 | 1.8-/1.5-V DDR power supply | GV _{DD} | — |
| GV _{DD} | L21 | 1.8-/1.5-V DDR power supply | GV _{DD} | — |
| GV _{DD} | L23 | 1.8-/1.5-V DDR power supply | GV _{DD} | — |

Table 1. MPC8569E Pinout Listing (continued)

| Signal ¹ | Package Pin Number | Pin Type | Power Supply | Note |
|---------------------|--------------------|----------------------------------|-------------------|------|
| LV _{DD1} | R4 | 3.3-/2.5-V Ethernet power supply | LV _{DD1} | — |
| LV _{DD1} | R6 | 3.3-/2.5-V Ethernet power supply | LV _{DD1} | — |
| LV _{DD1} | T10 | 3.3-/2.5-V Ethernet power supply | LV _{DD1} | — |
| LV _{DD2} | M10 | 3.3-/2.5-V Ethernet power supply | LV _{DD2} | — |
| LV _{DD2} | M3 | 3.3-/2.5-V Ethernet power supply | LV _{DD2} | — |
| LV _{DD2} | M7 | 3.3-/2.5-V Ethernet power supply | LV _{DD2} | — |
| OV _{DD} | AB9 | 3.3-V power supply | OV _{DD} | — |
| OV _{DD} | AC5 | 3.3-V power supply | OV _{DD} | — |
| OV _{DD} | AE11 | 3.3-V power supply | OV _{DD} | — |
| OV _{DD} | AE2 | 3.3-V power supply | OV _{DD} | — |
| OV _{DD} | AE27 | 3.3-V power supply | OV _{DD} | — |
| OV _{DD} | AF24 | 3.3-V power supply | OV _{DD} | — |
| OV _{DD} | AF7 | 3.3-V power supply | OV _{DD} | — |
| OV _{DD} | M26 | 3.3-V power supply | OV _{DD} | — |
| OV _{DD} | N23 | 3.3-V power supply | OV _{DD} | — |
| OV _{DD} | W10 | 3.3-V power supply | OV _{DD} | — |
| OV _{DD} | W6 | 3.3-V power supply | OV _{DD} | — |
| OV _{DD} | Y2 | 3.3-V power supply | OV _{DD} | — |
| ScoreVDD | AA28 | 1.0-V/1.1-V SerDes power supply | ScoreVDD | — |
| ScoreVDD | AC27 | 1.0-V/1.1-V SerDes power supply | ScoreVDD | — |
| ScoreVDD | R27 | 1.0-V/1.1-V SerDes power supply | ScoreVDD | — |
| ScoreVDD | T25 | 1.0-V/1.1-V SerDes power supply | ScoreVDD | — |
| ScoreVDD | U28 | 1.0-V/1.1-V SerDes power supply | ScoreVDD | — |
| ScoreVDD | V26 | 1.0-V/1.1-V SerDes power supply | ScoreVDD | — |
| ScoreVDD | W27 | 1.0-V/1.1-V SerDes power supply | ScoreVDD | — |
| ScoreVDD | Y25 | 1.0-V/1.1-V SerDes power supply | ScoreVDD | — |

Table 1. MPC8569E Pinout Listing (continued)

| Signal ¹ | Package Pin Number | Pin Type | Power Supply | Note |
|------------------------|--------------------|--|------------------|------|
| SENSEVDD | P14 | Core supply sense | V _{DD} | 13 |
| XV _{DD} | AA23 | 1.0-V/1.1-V SerDes I/O power supply | XV _{DD} | — |
| XV _{DD} | AB21 | 1.0-V/1.1-V SerDes I/O power supply | XV _{DD} | — |
| XV _{DD} | AC24 | 1.0-V/1.1-V SerDes I/O power supply | XV _{DD} | — |
| XV _{DD} | R23 | 1.0-V/1.1-V SerDes I/O power supply | XV _{DD} | — |
| XV _{DD} | U23 | 1.0-V/1.1-V SerDes I/O power supply | XV _{DD} | — |
| XV _{DD} | V21 | 1.0-V/1.1-V SerDes I/O power supply | XV _{DD} | — |
| XV _{DD} | W24 | 1.0-V/1.1-V SerDes I/O power supply | XV _{DD} | — |
| XV _{DD} | Y22 | 1.0-V/1.1-V SerDes I/O power supply | XV _{DD} | — |
| AV _{DD} _CORE | L1 | 1.0-V/1.1-V AV _{DD} supply for the core PLL | — | 12 |
| AV _{DD} _DDR | M28 | 1.0-V/1.1-V AV _{DD} supply for the DDR PLL | — | 12 |
| AV _{DD} _LBIU | AH24 | 1.0-V/1.1-V AV _{DD} supply for the eLBC PLL | — | 12 |
| AV _{DD} _PLAT | N28 | 1.0-V/1.1-V AV _{DD} supply for the platform PLL | — | 12 |
| AV _{DD} _QE | K1 | 1.0-V/1.1-V AV _{DD} supply for the QUICC Engine block PLL | — | 12 |
| AV _{DD} _SRDS | U26 | 1.0-V/1.1-V AV _{DD} supply for the SerDes PLL | — | 12 |
| GND | AA2 | — | — | — |
| GND | AB15 | — | — | — |
| GND | AB17 | — | — | — |
| GND | AB19 | — | — | — |
| GND | AC9 | — | — | — |
| GND | AD5 | — | — | — |
| GND | AE26 | — | — | — |

Table 1. MPC8569E Pinout Listing (continued)

| Signal ¹ | Package Pin Number | Pin Type | Power Supply | Note |
|---------------------|--------------------|----------|--------------|------|
| GND | AF11 | — | — | — |
| GND | AF2 | — | — | — |
| GND | AG15 | — | — | — |
| GND | AG17 | — | — | — |
| GND | AG19 | — | — | — |
| GND | AG21 | — | — | — |
| GND | AG24 | — | — | — |
| GND | AG7 | — | — | — |
| GND | AH23 | — | — | — |
| GND | AH25 | — | — | — |
| GND | B13 | — | — | — |
| GND | B17 | — | — | — |
| GND | B20 | — | — | — |
| GND | B23 | — | — | — |
| GND | B27 | — | — | — |
| GND | B3 | — | — | — |
| GND | B6 | — | — | — |
| GND | B9 | — | — | — |
| GND | C4 | — | — | — |
| GND | D11 | — | — | — |
| GND | D16 | — | — | — |
| GND | D19 | — | — | — |
| GND | D2 | — | — | — |
| GND | D25 | — | — | — |
| GND | D28 | — | — | — |
| GND | D5 | — | — | — |
| GND | E13 | — | — | — |
| GND | F17 | — | — | — |
| GND | F20 | — | — | — |
| GND | F23 | — | — | — |
| GND | F27 | — | — | — |
| GND | F3 | — | — | — |
| GND | F6 | — | — | — |
| GND | F9 | — | — | — |
| GND | H1 | — | — | — |

Table 1. MPC8569E Pinout Listing (continued)

| Signal ¹ | Package Pin Number | Pin Type | Power Supply | Note |
|---------------------|--------------------|----------|--------------|------|
| GND | H11 | — | — | — |
| GND | H14 | — | — | — |
| GND | H17 | — | — | — |
| GND | H21 | — | — | — |
| GND | H25 | — | — | — |
| GND | H28 | — | — | — |
| GND | H6 | — | — | — |
| GND | K12 | — | — | — |
| GND | K15 | — | — | — |
| GND | K19 | — | — | — |
| GND | K2 | — | — | — |
| GND | K21 | — | — | — |
| GND | K27 | — | — | — |
| GND | K5 | — | — | — |
| GND | K7 | — | — | — |
| GND | L12 | — | — | — |
| GND | L14 | — | — | — |
| GND | L16 | — | — | — |
| GND | L18 | — | — | — |
| GND | L20 | — | — | — |
| GND | L22 | — | — | — |
| GND | L24 | — | — | — |
| GND | L28 | — | — | — |
| GND | L8 | — | — | — |
| GND | L9 | — | — | — |
| GND | M1 | — | — | — |
| GND | M13 | — | — | — |
| GND | M15 | — | — | — |
| GND | M17 | — | — | — |
| GND | M19 | — | — | — |
| GND | M2 | — | — | — |
| GND | M27 | — | — | — |
| GND | N10 | — | — | — |
| GND | N12 | — | — | — |
| GND | N14 | — | — | — |

Table 1. MPC8569E Pinout Listing (continued)

| Signal ¹ | Package Pin Number | Pin Type | Power Supply | Note |
|---------------------|--------------------|----------|--------------|------|
| GND | N16 | — | — | — |
| GND | N18 | — | — | — |
| GND | N24 | — | — | — |
| GND | N7 | — | — | — |
| GND | P13 | — | — | — |
| GND | P17 | — | — | — |
| GND | P19 | — | — | — |
| GND | P27 | — | — | — |
| GND | P28 | — | — | — |
| GND | R12 | — | — | — |
| GND | R14 | — | — | — |
| GND | R16 | — | — | — |
| GND | R18 | — | — | — |
| GND | T13 | — | — | — |
| GND | T15 | — | — | — |
| GND | T17 | — | — | — |
| GND | T19 | — | — | — |
| GND | T4 | — | — | — |
| GND | T6 | — | — | — |
| GND | T9 | — | — | — |
| GND | U12 | — | — | — |
| GND | U14 | — | — | — |
| GND | U16 | — | — | — |
| GND | U18 | — | — | — |
| GND | U22 | — | — | — |
| GND | V13 | — | — | — |
| GND | V15 | — | — | — |
| GND | V17 | — | — | — |
| GND | V19 | — | — | — |
| GND | W12 | — | — | — |
| GND | W14 | — | — | — |
| GND | W16 | — | — | — |
| GND | W18 | — | — | — |
| GND | Y6 | — | — | — |
| GND | Y10 | — | — | — |

Table 1. MPC8569E Pinout Listing (continued)

| Signal ¹ | Package Pin Number | Pin Type | Power Supply | Note |
|---------------------|--------------------|----------------------------|--------------|------|
| GND | Y13 | — | — | — |
| GND | Y15 | — | — | — |
| GND | Y16 | — | — | — |
| GND | Y17 | — | — | — |
| GND | Y19 | — | — | — |
| GND | V20 | — | — | — |
| GND | T20 | — | — | — |
| GND | W20 | — | — | — |
| GND | Y20 | — | — | — |
| SENSEVSS | P15 | Ground sense | — | 13 |
| SCOREGND | AA27 | SerDes Core Logic GND | — | — |
| SCOREGND | AB26 | SerDes Core Logic GND | — | — |
| SCOREGND | AC28 | SerDes Core Logic GND | — | — |
| SCOREGND | R28 | SerDes Core Logic GND | — | — |
| SCOREGND | T26 | SerDes Core Logic GND | — | — |
| SCOREGND | U27 | SerDes Core Logic GND | — | — |
| SCOREGND | V25 | SerDes Core Logic GND | — | — |
| SCOREGND | W28 | SerDes Core Logic GND | — | — |
| SCOREGND | Y26 | SerDes Core Logic GND | — | — |
| XGND | AA24 | SerDes Transceiver Pad GND | — | — |
| XGND | AB22 | SerDes Transceiver Pad GND | — | — |
| XGND | AB25 | SerDes Transceiver Pad GND | — | — |
| XGND | AC23 | SerDes Transceiver Pad GND | — | — |
| XGND | R24 | SerDes Transceiver Pad GND | — | — |

Table 1. MPC8569E Pinout Listing (continued)

| Signal ¹ | Package Pin Number | Pin Type | Power Supply | Note |
|---------------------|--------------------|----------------------------|--------------|------|
| XGND | U24 | SerDes Transceiver Pad GND | — | — |
| XGND | V22 | SerDes Transceiver Pad GND | — | — |
| XGND | W23 | SerDes Transceiver Pad GND | — | — |
| XGND | Y21 | SerDes Transceiver Pad GND | — | — |
| AGND_SRDS | U25 | SerDes PLL GND | — | — |

Notes:

- All multiplexed signals are listed only once and do not reoccur.
- This pin is a reset configuration pin. It has a weak internal pull-up P-FET which is enabled only when the processor is in the reset state. This pull-up is designed such that it can be overpowered by an external 4.7-k Ω pull-down resistor. However, if the signal is intended to be high after reset, and if there is any device on the net which might pull down the value of the net at reset, then a pull-up or active driver is needed.
- When configured as I2C, this pin is an open drain signal and recommend a pull-up resistor (1 k Ω) be placed on this pin to OV_{DD}. When configured as SD, this pin is not open drain and does not require a pull-up.
- This pin has a weak internal pull-up resistor (~20 k Ω).
- This pin is an open drain signal.
- Recommend a weak pull-up resistor (2–10 k Ω) be placed on this pin to OV_{DD}.
- This pin requires a 200- Ω pull-down to ground.
- Do not connect.
- Recommend a weak pull-down resistor (2–10 k Ω) be placed on this pin to GND.
- These are test signals for factory use only and must be pulled up (100 Ω –1 k Ω) to OV_{DD} for normal machine operation.
- These pins must not be pulled down during power-on reset.
- See *AN4232 MPC8569E PowerQUICC III Design Checklist* for the required PLL filters to be attached to the AV_{DD} pin.
- These pins are connected to the V_{DD}/GND planes internally and may be used by the core power supply to improve tracking and regulation.
- This pin selects the voltage of eLBC interface (BV_{DD}). This pin has internal weak pull down.
- This pin selects the voltage of UCC1 and UCC3 interfaces (LV_{DD1}). This pin has internal weak pull down.
- This pin selects the voltage of UCC2 and UCC4 interfaces (LV_{DD2}). This pin has internal weak pull down.
- This pin requires a 100- Ω pull down to ground.
- The value of LA[24:27] during reset sets the CCB clock to SYSCLK PLL ratio. These pins require 4.7-k Ω pull-up or pull-down resistors. See *AN4232 MPC8569E PowerQUICC III Design Checklist* for more details.
- The value of QE_PE[27:29] during reset sets the DDR clock PLL settings. These pins require 4.7-k Ω pull up or pull down resistors. See *AN4232 MPC8569E PowerQUICC III Design Checklist* for more details.
- The value of LALE, LGPL2/ \overline{LOE} / \overline{LFRE} and LBCTL at reset set the e500 core clock to CCB Clock PLL ratio. These pins require 4.7-k Ω pull-up or pull-down resistors. See the *AN4232 MPC8569E PowerQUICC III Design Checklist* for more details.
- The value of \overline{LCS} [3:7] at reset sets the QE PLL settings. These pins require 4.7-k Ω pull up or pull down resistors. See *AN4232 MPC8569E PowerQUICC III Design Checklist* for more details.
- The value of QE_PB[27:28], QE_PC4 and QE_PD4 at reset sets the Boot ROM location. These pins require 4.7-k Ω pull up or pull down resistors. See the *MPC8569E PowerQUICC III Integrated Host Processor Family Reference Manual* for details
- These pins are sampled at reset for general-purpose configuration use by software. The value of LAD[0:15] at reset sets the upper 16 bits of the GPPORCR
- These pins must not be pulled up during power-on reset.
- This output is actively driven during reset rather than being three-stated during reset.

Overall DC Electrical Characteristics

Table 1. MPC8569E Pinout Listing (continued)

| Signal ¹ | Package Pin Number | Pin Type | Power Supply | Note |
|---------------------|--------------------|----------|--------------|------|
|---------------------|--------------------|----------|--------------|------|

26. These JTAG pins have weak internal pull-up P-FETs that are always enabled.

27. When operating in DDR2 mode, connect Dn_MDIC[0] to ground through an 18.2-Ω (full-strength mode) or 36.4-Ω (half-strength mode) precision 1% resistor and connect Dn_MDIC[1] to GV_{DD} through an 18.2-Ω (full-strength mode) or 36.4-Ω (half-strength mode) precision 1% resistor. When operating in DDR3 mode, connect Dn_MDIC[0] to ground through a 20-Ω (full-strength mode) or 40.2-Ω (half-strength mode) precision 1% resistor and connect Dn_MDIC[1] to GV_{DD} through a 20-Ω (full-strength mode) or 40.2-Ω (half-strength mode) precision 1% resistor. These pins are used for automatic calibration of the DDR IOs.

28. Recommend a pull-up resistor (1 kΩ) to be placed on this pin to OV_{DD}.

29. For systems which boot from local bus (GPCM)-controlled NOR flash or (FCM)-controlled NAND flash, a pull up on LGPL4 is required.

30. If unused, these pins must be connected to GND.

31. If unused, these pins must be left unconnected.

32. These pins may be connected to a temperature diode monitoring device such as the On Semiconductor, NCT1008™. If a temperature diode monitoring device is not connected, these pins may be connected to test point or left as a no connect.

2 Electrical Characteristics

This section provides the AC and DC electrical specifications for the MPC8569E. This device is currently targeted to these specifications, some of which are independent of the I/O cell, but are included for a more complete reference. These are not purely I/O buffer design specifications.

2.1 Overall DC Electrical Characteristics

This section covers the DC ratings, conditions, and other characteristics.

2.1.1 Absolute Maximum Ratings

The following table provides the absolute maximum ratings.

Table 2. Absolute Maximum Ratings¹

| Characteristic | Symbol | Range | Unit | Notes |
|---|---|------------------------------|------|-------|
| Core supply voltage | V _{DD} | -0.3 to 1.21 | V | — |
| PLL supply voltage | AV _{DD-CORE} , AV _{DD-DDR} , AV _{DD-LBIU} , AV _{DD-PLAT} , AV _{DD-QE} , AV _{DD-SRDS} | -0.3 to 1.21 | V | — |
| Core power supply for SerDes transceiver | ScoreVDD | -0.3 to 1.21 | V | — |
| Pad power supply for SerDes transceiver | XV _{DD} | -0.3 to 1.21 | V | — |
| DDR2 and DDR3 DRAM I/O voltage | GV _{DD} | -0.3 to 1.98 -0.3 to 1.65 | V | 2 |
| QUICC Engine block Ethernet interface I/O voltage | LV _{DD1} | -0.3 to 3.63 -0.3 to 2.75 | V | — |

Table 2. Absolute Maximum Ratings¹ (continued)

| Characteristic | | Symbol | Range | Unit | Notes |
|---|---|------------|--|------|-------|
| QUICC Engine block Ethernet interface I/O voltage | | LV_{DD2} | -0.3 to 3.63 -0.3 to 2.75 | V | — |
| Debug, DMA, DUART, PIC, I ² C, JTAG, power management, QUICC Engine block, eSDHC, GPIO, clocking, SPI, I/O voltage select and system control I/O voltage | | OV_{DD} | -0.3 to 3.63 | V | — |
| Enhanced local bus I/O voltage | | BV_{DD} | -0.3 to 3.63 -0.3 to 2.75 -0.3 to 1.98 | V | — |
| Input voltage | DDR2/DDR3 DRAM signals | MV_{IN} | -0.3 to ($GV_{DD} + 0.3$) | V | 2, 3 |
| | DDR2/DDR3 DRAM reference | MV_{REF} | -0.3 to ($GV_{DD} + 0.3$) | V | — |
| | Ethernet signals | LV_{IN} | -0.3 to ($LV_{DDn} + 0.3$) | V | 3 |
| | Enhanced local bus signals | BV_{IN} | -0.3 to ($BV_{DD} + 0.3$) | — | 3 |
| | Debug, DMA, DUART, PIC, I ² C, JTAG, power management, QUICC Engine block, eSDHC, GPIO, clocking, SPI, I/O voltage select and system control I/O voltage | OV_{IN} | -0.3 to ($OV_{DD} + 0.3$) | V | 3 |
| | SerDes signals | XV_{IN} | -0.3 to ($XV_{DD} + 0.3$) | V | — |
| Storage junction temperature range | | T_{STG} | -55 to 150 | °C | — |

Notes:

- Functional and tested operating conditions are given in Table 3. Absolute maximum ratings are stress ratings only, and functional operation at the maximums is not guaranteed. Stresses beyond those listed may affect device reliability or cause permanent damage to the device.
- The -0.3 to 1.98 V range is for DDR2, and the -0.3 to 1.65 V range is for DDR3.
- Caution:** (B,M,L,O,X) V_{IN} must not exceed (B,G,L,O,X) V_{DD} by more than 0.3 V. This limit may be exceeded for a maximum of 20 ms during power-on reset and power-down sequences.

2.1.1.1 Recommended Operating Conditions

The following table provides the recommended operating conditions for this device. Proper device operation outside these conditions is not guaranteed.

Table 3. Recommended Operating Conditions

| Characteristic | Symbol | Recommended Value | Unit | Notes |
|---------------------|---|--------------------------------|------|-------|
| Core supply voltage | V_{DD} | 1.0 V ± 30 mV 1.1 V ± 33 mV | V | 1 |
| PLL supply voltage | AV_{DD_CORE} , AV_{DD_DDR} , AV_{DD_LBIU} , AV_{DD_PLAT} , AV_{DD_QE} , AV_{DD_SRDS} | 1.0 V ± 30 mV 1.1 V ± 33 mV | V | 2 |

Overall DC Electrical Characteristics

Table 3. Recommended Operating Conditions (continued)

| Characteristic | | Symbol | Recommended Value | Unit | Notes |
|---|---|------------------------------------|---|------|-------|
| Core power supply for SerDes transceiver | | ScoreVDD | 1.0 V ± 30 mV 1.1 V ± 33 mV | V | 1 |
| Pad power supply for SerDes transceiver | | XV _{DD} | 1.0 V ± 30 mV 1.1 V ± 33 mV | V | 1 |
| DDR2 and DDR3 DRAM I/O voltage | | GV _{DD} | 1.8 V ± 90 mV 1.5 V ± 75 mV | V | 4 |
| QUICC Engine block Ethernet interface I/O voltage | | LV _{DD1} | 3.3 V ± 165 mV 2.5 V ± 125 mV | V | — |
| QUICC Engine block Ethernet interface I/O voltage | | LV _{DD2} | 3.3 V ± 165 mV 2.5 V ± 125 mV | V | — |
| Debug, DMA, DUART, PIC, I ² C, JTAG, power management, QUICC Engine block, eSDHC, GPIO, clocking, SPI, I/O voltage select and system control I/O voltage | | OV _{DD} | 3.3 V ± 165 mV | V | — |
| Enhanced local bus I/O voltage | | BV _{DD} | 3.3 V ± 165 mV 2.5 V ± 125 mV 1.8 V ± 90 mV | V | — |
| Input voltage | DDR2 and DDR3 DRAM signals | MV _{IN} | GND to GV _{DD} | V | 3 |
| | DDR2 DRAM reference | MV _{REF} | GV _{DD} /2 ± 2% | V | 3 |
| | DDR3 DRAM reference | MV _{REF} | GV _{DD} /2 ± 1% | V | 3 |
| | Ethernet signals | LV _{IN} | GND to LV _{DDn} | V | 3 |
| | Enhanced local bus signals | BV _{IN} | GND to BV _{DD} | V | 3 |
| | Debug, DMA, DUART, PIC, I ² C, JTAG, power management, QUICC Engine, eSDHC, GPIO, clocking, SPI, I/O voltage select and system control I/O voltage | OV _{IN} | GND to OV _{DD} | V | 3 |
| | SerDes signals | XV _{IN} | GND to XV _{DD} | V | — |
| Operating Temperature range | Commercial | T _A , T _J | T _A = 0 (min) to T _J = 105 (max) | °C | — |

Notes:

1. A nominal voltage of 1.1 V is recommended for CPU speeds of 1.33 GHz and QUICC Engine block speeds of 667 MHz.
2. This voltage is the input to the filter and not the voltage at the AV_{DD} pin, which may be reduced from V_{DD} by the filter.
3. **Caution:** (B,M,L,O,X)V_{IN} must not exceed (B,G,L,O,X)V_{DD} by more than 0.3 V. This limit may be exceeded for a maximum of 20 ms during power-on reset and power-down sequences.
4. The 1.8 V ± 90 mV range is for DDR2, and the 1.5 V ± 75 mV range is for DDR3.

The following figure shows the undershoot and overshoot voltages at the interfaces of the MPC8569E.

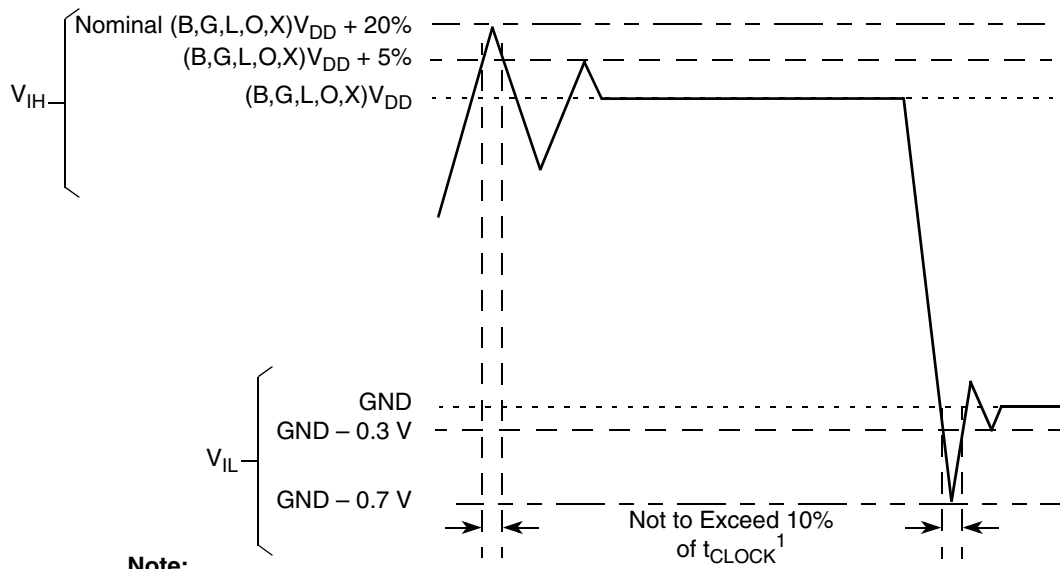

Note:

- Note that t_{CLOCK} refers to the clock period associated with the respective interface:
 - For I²C and JTAG, t_{CLOCK} references SYSCLK.
 - For DDR, t_{CLOCK} references Dn_MCK.
 - For eLBC, t_{CLOCK} references LCLKn
 - For eLBC, t_{CLOCK} references LCLKn
 - For SerDEs XV_{DD} , t_{CLOCK} references SD_REF_CLK.

Figure 7. Overshoot/Undershoot Voltage for $BV_{DD}/GV_{DD}/LV_{DD}/OV_{DD}/XV_{DD}$

The core voltage must always be provided at nominal 1.0 or 1.1 V. See [Table 3](#) for actual recommended core voltage. Voltage to the processor interface I/Os is provided through separate sets of supply pins and must be provided at the voltages shown in [Table 3](#). The input voltage threshold scales with respect to the associated I/O supply voltage. (B,M,L,O) V_{DD} based receivers are simple CMOS I/O circuits and satisfy appropriate LVCMOS type specifications. The DDR2 and DDR3 SDRAM interface uses differential receivers referenced by the externally supplied Dn_MVREF signal (nominally set to $GV_{DD}/2$) as is appropriate for the SSTL_1.8 electrical signaling standard for DDR2 or 1.5-V electrical signaling for DDR3. The DDR DQS receivers cannot be operated in single-ended fashion. The complement signal must be properly driven and cannot be grounded.

Overall DC Electrical Characteristics

2.1.1.2 Output Driver Characteristics

The following table provides information on the characteristics of the output driver strengths. The values are preliminary estimates.

Table 4. Output Drive Capability

| Driver Type | Programmable Output Impedance (Ω) | Supply Voltage | Notes |
|---|--|--|-------|
| Enhanced local bus interface utilities signals | 45 45 45 | $BV_{DD} = 3.3\text{ V}$ $BV_{DD} = 2.5\text{ V}$ $BV_{DD} = 1.8\text{ V}$ | — |
| DDR2 signal | 18 (full strength mode) 35 (half strength mode) | $GV_{DD} = 1.8\text{ V}$ | 1 |
| DDR3 signal | 20 (full strength mode) 40 (half strength mode) | $GV_{DD} = 1.5\text{ V}$ | 1 |
| DUART, EPIC, I ² C, JTAG, system control | 45 | $OV_{DD} = 3.3\text{ V}$ | — |

Note:

1. The drive strength of the DDR2 or DDR3 interface in half-strength mode is at $T_J = 105^\circ\text{C}$ and at GV_{DD} (min). Refer to the MPC8569 reference manual for the DDR impedance programming procedure through the DDR control driver register 1 (DDRCDR_1).

2.1.2 Power Sequencing

The MPC8569E requires its power rails to be applied in a specific sequence to ensure proper device operation. These requirements are as follows for power up:

1. V_{DD} , AV_{DD_n} , BV_{DD} , LV_{DD_n} , OV_{DD} , $ScoreVDD$, XV_{DD}
2. GV_{DD}

All supplies must be at their stable values within 50 ms.

Items on the same line have no ordering requirement with respect to one another. Items on separate lines must be ordered sequentially such that voltage rails on a previous step must reach 90% of their value before the voltage rails on the current step reach 10% of theirs.

NOTE

While V_{DD} is ramping, current may be supplied from V_{DD} through the MPC8569E to GV_{DD} . Nevertheless, GV_{DD} from an external supply should follow the sequencing described above.

From a system standpoint, if any of the I/O power supplies ramp prior to the V_{DD} core supply, the I/Os associated with that I/O supply may drive a logic one or zero during power up, and extra current may be drawn by the device.

2.1.3 RESET Initialization

This section describes the AC electrical specifications for the RESET timing requirements of the MPC8569E. The following table describes the specifications for the RESET initialization timing.

Table 5. RESET Initialization Timing Specifications

| Parameter | Min | Max | Unit | Notes |
|---|-----|-----|---------|-------|
| Required assertion time of $\overline{\text{HRESET}}$ | 10 | — | SYSCCLK | 1, 2 |
| Minimum assertion time of $\overline{\text{TRESET}}$ simultaneous to HRESET assertion | 25 | — | ns | 3 |

Table 5. RESET Initialization Timing Specifications (continued)

| Parameter | Min | Max | Unit | Notes |
|--|-----|-----|--------|-------|
| Maximum rise/fall time of $\overline{\text{HRESET}}$ | — | 1 | SYSClk | 5 |
| Minimum assertion time for $\overline{\text{SRESET}}$ | 3 | — | SYSClk | 4 |
| PLL input setup time with stable SYSClk before $\overline{\text{HRESET}}$ negation | 2 | — | SYSClk | — |
| Input setup time for POR configurations (other than PLL configuration) with respect to negation of $\overline{\text{HRESET}}$ | 4 | — | SYSClk | 4 |
| Input hold time for all POR configurations (including PLL configuration) with respect to negation of $\overline{\text{HRESET}}$ | 8 | — | SYSClk | 4 |
| Maximum valid-to-high impedance time for actively driven POR configurations with respect to negation of $\overline{\text{HRESET}}$ | — | 5 | SYSClk | 4 |

Note:

1. There may be some extra current leakage when driving signals high during this time.
2. Reset assertion timing requirements for DDR3 DRAMs may differ.
3. $\overline{\text{TRST}}$ is an asynchronous level sensitive signal. For guidance on how this requirement can be met, refer to the JTAG signal termination guidelines in *AN4232 MPC8569E PowerQUICC III Design Checklist*.
4. SYSClk is the primary clock input for the MPC8569E.
5. System/board must be designed to ensure the input requirement to the device is achieved. Proper device operation is guaranteed for inputs meeting this requirement by design, simulation, characterization, or functional testing.

The following table provides the PLL lock times.

Table 6. PLL Lock Times

| Parameter | Min | Max | Unit |
|----------------------------------|-----|-----|---------------|
| Core PLL lock time | — | 100 | μs |
| Platform PLL lock time | — | 100 | μs |
| QUICC Engine block PLL lock time | — | 100 | μs |
| DDR PLL lock times | — | 100 | μs |

2.1.4 Power-on Ramp Rate

This section describes the AC electrical specifications for the power-on ramp rate requirements. Controlling the maximum Power-On Ramp Rate is required to avoid falsely triggering the ESD circuitry. The following table provides the power supply ramp rate specifications.

Table 7. Power Supply Ramp Rate

| Parameter | Min | Max | Unit | Notes |
|---|-----|-------|------|-------|
| Required ramp rate for all voltage supplies (including OVDD/CVDD/GVDD/BVDD/SVDD/LVDD, All VDD supplies, MVREF and all AVDD supplies.) | — | 36000 | V/s | 1, 2 |

Note:

1. Ramp rate is specified as a linear ramp from 10 to 90%. If non-linear (for example, exponential), the maximum rate of change from 200 to 500 mV is the most critical as this range may falsely trigger the ESD circuitry.
2. Over full recommended operating temperature range (see [Table 3](#)).

2.2 Power Characteristics

The following table shows the power dissipations of the V_{DD} supply for various operating core complex bus clock (CCB_clk) frequencies versus the core, DDR data rate, and QUICC Engine block frequencies. Note that these numbers are based on design estimates only and are preliminary. More accurate power numbers are available after the measurement on the silicon is complete.

Table 8. MPC8569E Power Dissipation

| Power Mode | Core Frequency (MHz) | Platform Frequency (MHz) | DDR Data Rate Frequency (MHz) | QUICC Engine Block Frequency (MHz) | V_{DD} Core (V) | Junction Temperature (°C) | Power ⁵ | Notes |
|------------|----------------------|--------------------------|-------------------------------|------------------------------------|-------------------|---------------------------|--------------------|-------|
| Typical | 800 | 400 | 600 | 400 | 1.0 | 65 | 3.4 W | 1, 2 |
| Thermal | | | | | | 105 | 4.9 W | 1, 3 |
| Maximum | | | | | | 5.4 W | 1, 4 | |
| Typical | 1067 | 533 | 667 | 533 | 1.0 | 65 | 3.9 W | 1, 2 |
| Thermal | | | | | | 105 | 5.4 W | 1, 3 |
| Maximum | | | | | | 6.0 W | 1, 4 | |

Table 8. MPC8569E Power Dissipation (continued)

| Power Mode | Core Frequency (MHz) | Platform Frequency (MHz) | DDR Data Rate Frequency (MHz) | QUICC Engine Block Frequency (MHz) | V _{DD} Core (V) | Junction Temperature (°C) | Power ⁵ | Notes |
|------------|----------------------|--------------------------|-------------------------------|------------------------------------|--------------------------|---------------------------|--------------------|-------|
| Typical | 1333 | 533 | 800 | 667 | 1.1 | 65 | 5.7 W | 1, 2 |
| Thermal | | | | | | 105 | 7.9 W | 1, 3 |
| Maximum | | | | | | 8.6 W | 1, 4 | |

Note:

1. These values do not include power dissipation for I/O supplies.
2. Typical power is an average value measured while running the Dhrystone benchmark, using the *nominal* process and *recommended* core voltage (V_{DD}) at 65 °C junction temperature (see Table 3).
3. Thermal power is the maximum power measured while running the Dhrystone benchmark, using the *worst case* process and *recommended* core voltage (V_{DD}) at maximum operating junction temperature (see Table 3).
4. Maximum power is the maximum power measured while running a test which includes an entirely L1-cache-resident, contrived sequence of instructions that keeps the execution unit maximally busy and a typical workload on platform interfaces, using the *worst case* process and *nominal* core voltage (V_{DD}) at maximum operating junction temperature (see Table 3).
5. This table includes power numbers for the V_{DD}, AV_{DD-n}, and ScoreVDD rails.

2.3 Input Clocks

The following table provides the system clock (SYSCLK) DC specifications.

Table 9. SYSCLK DC Electrical Characteristics

At recommended operating conditions with OV_{DD} = 3.3 V ± 165 mV

| Parameter | Symbol | Min | Typical | Max | Unit | Notes |
|---|-----------------|-----|---------|------|------|-------|
| Input high voltage | V _{IH} | 2.0 | — | — | V | 1 |
| Input low voltage | V _{IL} | — | — | 0.8 | V | 1 |
| Input capacitance | C _{IN} | — | 10.5 | 11.5 | pf | — |
| Input current (V _{IN} = 0 V or V _{IN} = V _{DD}) | I _{IN} | — | — | ±50 | μA | 2 |

Note:

1. The min V_{IL} and max V_{IH} values are based on the respective min and max OV_{IN} values found in Table 3.
2. The symbol V_{IN}, in this case, represents the OV_{IN} symbol referenced in Table 3.

Input Clocks

The following table provides the system clock (SYSCLK) AC timing specifications.

Table 10. SYSCLK AC Timing Specifications

At recommended operating conditions with $OV_{DD} = 3.3 \text{ V} \pm 165 \text{ mV}$

| Parameter/Condition | Symbol | Min | Typ | Max | Unit | Notes |
|---|---|-----|-----|-----------|------|-------|
| SYSCLK frequency | f_{SYSCLK} | 66 | — | 133 | MHz | 1, 2 |
| SYSCLK cycle time | t_{SYSCLK} | 7.5 | — | 15.15 | ns | 1, 2 |
| SYSCLK duty cycle | $t_{\text{KHK}}/$ $t_{\text{SYSCLK/DDRCLK}}$ | 40 | — | 60 | % | 2 |
| SYSCLK slew rate | — | 1 | — | 4 | V/ns | 3 |
| SYSCLK peak period jitter | — | — | — | ± 150 | ps | — |
| SYSCLK jitter phase noise at -56 dBc | — | — | — | 500 | KHz | 4 |
| AC Input Swing Limits at $3.3 \text{ V } OV_{DD}$ | ΔV_{AC} | 1.9 | — | — | V | — |

Notes:

- Caution:** The relevant clock ratio settings must be chosen such that the resulting SYSCLK frequency do not exceed their respective maximum or minimum operating frequencies.
- Measured at the rising edge and/or the falling edge at $OV_{DD}/2$.
- Slew rate as measured from $\pm 0.3 \Delta V_{AC}$ at the center of peak to peak voltage at clock input.
- Phase noise is calculated as FFT of TIE jitter.

2.3.1 Spread Spectrum Sources

Spread spectrum clock sources are an increasingly popular way to control electromagnetic interference emissions (EMI) by spreading the emitted noise to a wider spectrum and reducing the peak noise magnitude in order to meet industry and government requirements. These clock sources intentionally add long-term jitter to diffuse the EMI spectral content. The jitter specification given in below table considers short-term (cycle-to-cycle) jitter only. The clock generator's cycle-to-cycle output jitter should meet the MPC8569E input cycle-to-cycle jitter requirement. Frequency modulation and spread are separate concerns; the MPC8569E is compatible with spread spectrum sources if the recommendations listed in the following table are observed.

Table 11. Spread Spectrum Clock Source Recommendations

At recommended operating conditions with $OV_{DD} = 3.3 \text{ V} \pm 165 \text{ mV}$.

| Parameter | Min | Max | Unit | Notes |
|----------------------|-----|-----|------|-------|
| Frequency modulation | — | 60 | kHz | — |
| Frequency spread | — | 1.0 | % | 1, 2 |

Notes:

- SYSCLK frequencies that result from frequency spreading and the resulting core frequency must meet the minimum and maximum specifications given in [Table 10](#).
- Maximum spread spectrum frequency may not result in exceeding any maximum operating frequency of the device.

CAUTION

The processor's minimum and maximum SYSCLK and core frequencies must not be exceeded regardless of the type of clock source. Therefore, systems in which the processor is operated at its maximum rated e500 core frequency should avoid violating the stated limits by using down-spreading only.

2.3.2 Real Time Clock Timing

The real time clock timing (RTC) input is sampled by the core complex bus clock (CCB_clk). The output of the sampling latch is then used as an input to the counters of the PIC and the time base unit of the e500; there is no need for jitter specification. The minimum pulse width of the RTC signal must be greater than 2x the period of the CCB_clk. That is, minimum clock high time is $2 \times t_{CCB_clk}$ and minimum clock low time is $2 \times t_{CCB_clk}$. There is no minimum RTC frequency; RTC may be grounded if not needed.

2.3.3 Gigabit Ethernet Reference Clock Timing

The following table provides the gigabit Ethernet reference clock (TX_CLK) AC timing specifications.

Table 12. TX_CLK^{3,4} AC Timing Specifications

At recommended operating conditions with $LV_{DD} = 2.5\text{ V} \pm 125\text{ mV} / 3.3\text{ V} \pm 165\text{ mV}$.

| Parameter/Condition | Symbol | Min | Typical | Max | Unit | Notes |
|---|-----------------------|----------|---------|-------------|------|-------|
| TX_CLK frequency | t_{G125} | — | 125 | — | MHz | — |
| TX_CLK cycle time | t_{G125} | — | 8 | — | ns | — |
| TX_CLK rise and fall time LV _{DD} = 2.5 V LV _{DD} = 3.3 V | t_{G125R}/t_{G125F} | — | — | 0.75 1.0 | ns | 1, 5 |
| TX_CLK duty cycle GMII, TBI 1000Base-T for RGMII, RTBI | t_{G125H}/t_{G125} | 45 47 | — | 55 53 | % | 2, 5 |
| TX_CLK jitter | — | — | — | ± 150 | ps | 2, 5 |

Notes:

- Rise and fall times for TX_CLK are measured from 0.5 and 2.0 V for $LV_{DD} = 2.5\text{ V}$, and from 0.6 and 2.7 V for $LV_{DD} = 3.3\text{ V}$.
- TX_CLK is used to generate the GTX clock for the UEC transmitter with 2% degradation. The TX_CLK duty cycle can be loosened from 47%/53% as long as the PHY device can tolerate the duty cycle generated by the UEC GTX_CLK. See [Section 2.6.3.7, "RGMII and RTBI AC Timing Specifications,"](#) for duty cycle for 10Base-T and 100Base-T reference clock.
- Gigabit transmit 125-MHz source. This signal must be generated externally with a crystal or oscillator, or is sometimes provided by the PHY. TX_CLK is a 125-MHz input into the UCC Ethernet Controller and is used to generate all 125-MHz related signals and clocks in the following modes: GMII, TBI, RTBI, RGMII.
- For GMII and TBI modes, TX_CLK is provided to UCC1 through QE_PC[8:11,14,15] (CLK9-12,15,16) and to UCC2 through QE_PC[2,3,6,7,15:17](CLK3,4,7,8,16:18). For RGMII and RTBI modes, TX_CLK is provided to UCC1 and UCC3 through QE_PC11(CLK12) and to UCC2 and UCC4 through QE_PC16 (CLK17).
- System/board must be designed to ensure the input requirement to the device is achieved. Proper device operation is guaranteed for inputs meeting this requirement by design, simulation, characterization, or functional testing

2.3.4 Other Input Clocks

A description of the overall clocking of this device is available in the *MPC8569E PowerQUICC III Integrated Host Processor Family Reference Manual* in the form of a clock subsystem block diagram. For information about the input clock requirements of other functional blocks such as SerDes, Ethernet Management, eSDHC, and Enhanced Local Bus see the specific interface section.

2.4 DDR2 and DDR3 SDRAM Controller

This section describes the DC and AC electrical specifications for the DDR2 and DDR3 SDRAM controller interface of the MPC8569E. Note that the required $GV_{DD}(\text{typ})$ is 1.8 V for DDR2 SDRAM and $GV_{DD}(\text{typ})$ is 1.5 V for DDR3 SDRAM.

2.4.1 DDR2 and DDR3 SDRAM Interface DC Electrical Characteristics

The following table provides the recommended operating conditions for the DDR SDRAM controller when interfacing to DDR2 SDRAM.

Table 13. DDR2 SDRAM Interface DC Electrical Characteristics

At recommended operating condition with $GV_{DD} = 1.8 V^1$

| Parameter | Symbol | Min | Max | Unit | Notes |
|---|-----------|-----------------------|-----------------------|---------|---------|
| I/O reference voltage | $MVREF_n$ | $0.49 \times GV_{DD}$ | $0.51 \times GV_{DD}$ | V | 2, 3, 4 |
| Input high voltage | V_{IH} | $MVREF_n + 0.125$ | — | V | 5 |
| Input low voltage | V_{IL} | — | $MVREF_n - 0.125$ | V | 5 |
| Output high current ($V_{OUT} = 1.320 V$) | I_{OH} | — | -13.4 | mA | 6, 7 |
| Output low current ($V_{OUT} = 0.380 V$) | I_{OL} | 13.4 | — | mA | 6, 7 |
| I/O leakage current | I_{OZ} | -50 | 50 | μA | 8 |

Notes:

- GV_{DD} is expected to be within 50 mV of the DRAM's voltage supply at all times. The DRAM's and memory controller's voltage supply may or may not be from the same source.
- $MVREF_n$ is expected to be equal to $0.5 \times GV_{DD}$ and to track GV_{DD} DC variations as measured at the receiver. Peak-to-peak noise on $MVREF_n$ may not exceed the $MVREF_n$ DC level by more than $\pm 2\%$ of GV_{DD} (that is, ± 36 mV).
- V_{TT} is not applied directly to the device. It is the supply to which far end signal termination is made, and it is expected to be equal to $MVREF_n$ with a min value of $MVREF_n - 0.04$ and a max value of $MVREF_n + 0.04$. V_{TT} should track variations in the DC level of $MVREF_n$.
- The voltage regulator for $MVREF_n$ must meet the specifications stated in [Table 16](#).
- Input capacitance load for DQ, DQS, and \overline{DQS} are available in the IBIS models.
- I_{OH} and I_{OL} are measured at $GV_{DD} = 1.7 V$.
- Refer to the IBIS model for the complete output IV curve characteristics.
- Output leakage is measured with all outputs disabled, $0 V \leq V_{OUT} \leq GV_{DD}$.

The following table provides the recommended operating conditions for the DDR SDRAM controller when interfacing to DDR3 SDRAM.

Table 14. DDR3 SDRAM Interface DC Electrical Characteristics

At recommended operating condition with $GV_{DD} = 1.5 V^1$

| Parameter | Symbol | Min | Max | Unit | Note |
|-----------------------|-----------|-----------------------|-----------------------|------|---------|
| I/O reference voltage | $MVREF_n$ | $0.49 \times GV_{DD}$ | $0.51 \times GV_{DD}$ | V | 2, 3, 4 |

Table 14. DDR3 SDRAM Interface DC Electrical Characteristics (continued)At recommended operating condition with $GV_{DD} = 1.5\text{ V}^1$

| Parameter | Symbol | Min | Max | Unit | Note |
|---------------------|----------|-------------------|-------------------|---------------|------|
| Input high voltage | V_{IH} | $MVREF_n + 0.100$ | GV_{DD} | V | 5 |
| Input low voltage | V_{IL} | GND | $MVREF_n - 0.100$ | V | 5 |
| I/O leakage current | I_{OZ} | -50 | 50 | μA | 6 |

Notes:

- GV_{DD} is expected to be within 50 mV of the DRAM's voltage supply at all times. The DRAM's and memory controller's voltage supply may or may not be from the same source.
- $MVREF_n$ is expected to be equal to $0.5 \times GV_{DD}$ and to track GV_{DD} DC variations as measured at the receiver. Peak-to-peak noise on $MVREF_n$ may not exceed the $MVREF_n$ DC level by more than $\pm 1\%$ of GV_{DD} (that is, $\pm 15\text{ mV}$).
- V_{TT} is not applied directly to the device. It is the supply to which far end signal termination is made, and it is expected to be equal to $MVREF_n$ with a min value of $MVREF_n - 0.04$ and a max value of $MVREF_n + 0.04$. V_{TT} should track variations in the DC level of $MVREF_n$.
- The voltage regulator for $MVREF_n$ must meet the specifications stated in Table 16.
- Input capacitance load for DQ, DQS, and \overline{DQS} are available in the IBIS models.
- Output leakage is measured with all outputs disabled, $0\text{ V} \leq V_{OUT} \leq GV_{DD}$.

The following table provides the DDR controller interface capacitance for DDR2 and DDR3.

Table 15. DDR2 and DDR3 SDRAM CapacitanceAt recommended operating conditions with GV_{DD} of $1.8\text{ V} \pm 5\%$ for DDR2 or $1.5\text{ V} \pm 5\%$ for DDR3

| Parameter | Symbol | Min | Max | Unit | Notes |
|---|-----------|-----|-----|------|-------|
| Input/output capacitance: DQ, DQS, \overline{DQS} | C_{IO} | 6 | 8 | pF | 1, 2 |
| Delta input/output capacitance: DQ, DQS, \overline{DQS} | C_{DIO} | — | 0.5 | pF | 1, 2 |

Note:

- This parameter is sampled. $GV_{DD} = 1.8\text{ V} \pm 0.1\text{ V}$ (for DDR2), $f = 1\text{ MHz}$, $T_A = 25\text{ }^\circ\text{C}$, $V_{OUT} = GV_{DD}/2$, V_{OUT} (peak-to-peak) = 0.2 V.
- This parameter is sampled. $GV_{DD} = 1.5\text{ V} \pm 0.075\text{ V}$ (for DDR3), $f = 1\text{ MHz}$, $T_A = 25\text{ }^\circ\text{C}$, $V_{OUT} = GV_{DD}/2$, V_{OUT} (peak-to-peak) = 0.175 V.

The following table provides the current draw characteristics for $MVREF_n$.**Table 16. Current Draw Characteristics for $MVREF_n$**

For recommended operating conditions, see Table 3.

| Parameter | Symbol | Min | Max | Unit | Notes |
|---|---------------|-----|-----|---------------|-------|
| Current draw for DDR2 SDRAM for $MVREF_n$ | I_{MVREF_n} | — | 300 | μA | — |
| Current draw for DDR3 SDRAM for $MVREF_n$ | I_{MVREF_n} | — | 250 | μA | — |

2.4.2 DDR2 and DDR3 SDRAM Interface AC Timing Specifications

This section provides the AC timing specifications for the DDR SDRAM controller interface. The DDR controller supports both DDR2 and DDR3 memories. Note that the required $GV_{DD}(typ)$ voltage is 1.8 V or 1.5 V when interfacing to DDR2 or DDR3 SDRAM respectively.

2.4.2.1 DDR2 and DDR3 SDRAM Interface Input AC Timing Specifications

The following table provides the input AC timing specifications for the DDR controller when interfacing to DDR2 SDRAM.

Table 17. DDR2 SDRAM Interface Input AC Timing Specifications

At recommended operating conditions with GV_{DD} of 1.8 V \pm 5%

| Parameter | | Symbol | Min | Max | Unit | Notes |
|-----------------------|--------------------------|------------|------------------|------------------|------|-------|
| AC input low voltage | > 533 MHz data rate | V_{ILAC} | — | $MVREF_n - 0.20$ | V | — |
| | \leq 533 MHz data rate | | — | $MVREF_n - 0.25$ | | |
| AC input high voltage | > 533 MHz data rate | V_{IHAC} | $MVREF_n + 0.20$ | — | V | — |
| | \leq 533 MHz data rate | | $MVREF_n + 0.25$ | — | | |

The following table provides the input AC timing specifications for the DDR controller when interfacing to DDR3 SDRAM.

Table 18. DDR3 SDRAM Interface Input AC Timing Specifications

At recommended operating conditions with GV_{DD} of 1.5 V \pm 5%

| Parameter | Symbol | Min | Max | Unit | Notes |
|-----------------------|------------|-------------------|-------------------|------|-------|
| AC input low voltage | V_{ILAC} | — | $MVREF_n - 0.175$ | V | — |
| AC input high voltage | V_{IHAC} | $MVREF_n + 0.175$ | — | V | — |

The following table provides the input AC timing specifications for the DDR controller when interfacing to DDR2 and DDR3 SDRAM.

Table 19. DDR2 and DDR3 SDRAM Interface Input AC Timing Specifications³

At recommended operating conditions with GV_{DD} of 1.8 V \pm 5% for DDR2 or 1.5 V \pm 5% for DDR3

| Parameter | Symbol | Min | Max | Unit | Note |
|-----------------------------------|--------------|------|-----|------|------|
| Controller Skew for MDQS—MDQ/MECC | t_{CISKEW} | — | — | ps | 1 |
| 800 MHz data rate | | –200 | 200 | | 1 |
| 667 MHz data rate | | –240 | 240 | | 1 |
| 533 MHz data rate | | –300 | 300 | | 1 |
| 400 MHz data rate | | –365 | 365 | | 1 |

Table 19. DDR2 and DDR3 SDRAM Interface Input AC Timing Specifications³ (continued)

At recommended operating conditions with GV_{DD} of 1.8 V \pm 5% for DDR2 or 1.5 V \pm 5% for DDR3

| Parameter | Symbol | Min | Max | Unit | Note |
|----------------------------------|--------------|------|-----|------|------|
| Tolerated Skew for MDQS—MDQ/MECC | t_{DISKEW} | — | — | ps | 2 |
| 800 MHz data rate | | -425 | 425 | | 2 |
| 667 MHz data rate | | -510 | 510 | | 2 |
| 533 MHz data rate | | -635 | 635 | | 2 |
| 400 MHz data rate | | -885 | 885 | | 2 |

Note:

1. t_{CISKEW} represents the total amount of skew consumed by the controller between MDQS[n] and any corresponding bit that is captured with MDQS[n]. This must be subtracted from the total timing budget.
2. The amount of skew that can be tolerated from MDQS to a corresponding MDQ signal is called t_{DISKEW} . This can be determined by the following equation: $t_{DISKEW} = \pm(T \div 4 - \text{abs}(t_{CISKEW}))$ where T is the clock period and $\text{abs}(t_{CISKEW})$ is the absolute value of t_{CISKEW} .
3. Parameters tested in DDR2 mode are to 400, 533, 667, and 800 MHz data rates and in DDR3 mode to 667 and 800 MHz data rates.

The following figure shows the DDR2 and DDR3 SDRAM interface input timing diagram.

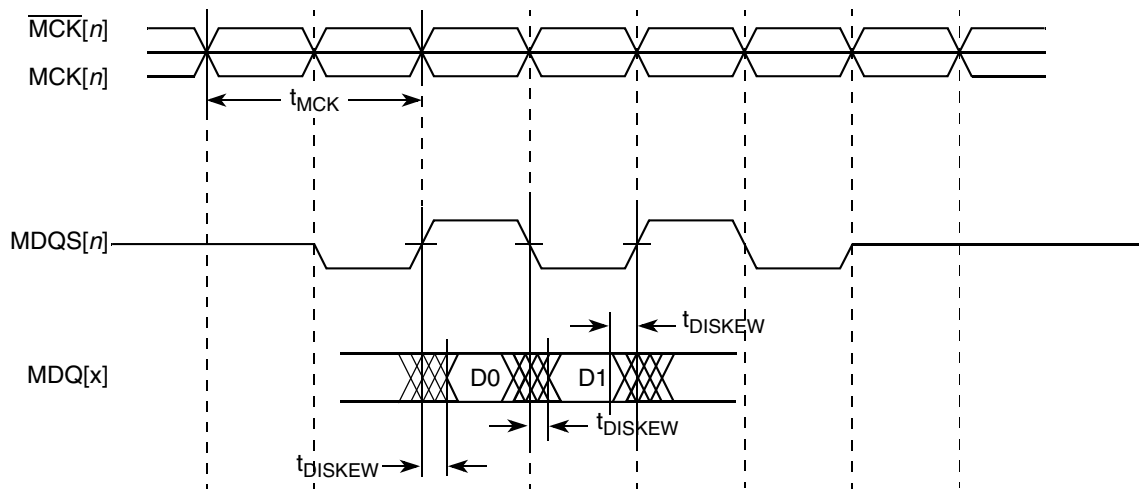

Figure 8. DDR2 and DDR3 SDRAM Interface Input Timing Diagram

2.4.2.2 DDR2 and DDR3 SDRAM Interface Output AC Timing Specifications

The following table contains the output AC timing targets for the DDR2 and DDR3 SDRAM interface.

Table 20. DDR2 and DDR3 SDRAM Interface Output AC Timing Specifications⁶

At recommended operating conditions with V_{DD} of 1.8 V \pm 5% for DDR2 or 1.5 V \pm 5% for DDR3.

| Parameter | Symbol ¹ | Min | Max | Unit | Notes |
|--|---------------------|---|-------|------|-------|
| MCK[n] cycle time | t_{MCK} | 2.5 | 5 | ns | 2 |
| ADDR/CMD output setup with respect to MCK | t_{DDKHAS} | | | ns | 3 |
| 800 MHz | | 0.917 ⁷ 0.88 ⁸ | — | | |
| 667 MHz | | 1.10 | — | | |
| 533 MHz | | 1.48 | — | | |
| 400 MHz | | 1.95 | — | | |
| ADDR/CMD output hold with respect to MCK | t_{DDKHAX} | | | ns | 3 |
| 800 MHz | | 0.917 ⁷ 0.88 ⁸ | — | | |
| 667 MHz | | 1.10 | — | | |
| 533 MHz | | 1.48 | — | | |
| 400 MHz | | 1.95 | — | | |
| $\overline{MCS}[n]$ output setup with respect to MCK | t_{DDKHCS} | | | ns | 3 |
| 800 MHz | | 0.917 | — | | |
| 667 MHz | | 1.10 | — | | |
| 533 MHz | | 1.48 | — | | |
| 400 MHz | | 1.95 | — | | |
| $\overline{MCS}[n]$ output hold with respect to MCK | t_{DDKHXC} | | | ns | 3 |
| 800 MHz | | 0.917 | — | | |
| 667 MHz | | 1.10 | — | | |
| 533 MHz | | 1.48 | — | | |
| 400 MHz | | 1.95 | — | | |
| MCK to MDQS skew | t_{DDKMHM} | | | ns | 4 |
| 800 MHz | | -0.375 | 0.375 | | |
| \leq 667 MHz | | -0.6 | 0.6 | | |

Table 20. DDR2 and DDR3 SDRAM Interface Output AC Timing Specifications⁶

At recommended operating conditions with V_{DD} of 1.8 V \pm 5% for DDR2 or 1.5 V \pm 5% for DDR3.

| Parameter | Symbol ¹ | Min | Max | Unit | Notes |
|--|--------------------------------|--------------------------------------|-----|------|-------|
| MDQ/MECC/MDM output setup with respect to MDQS | t_{DDKHDS} , t_{DDKLDS} | | | ps | 5 |
| 800 MHz | | 280 ⁷ 320 ⁸ | — | | |
| 667 MHz | | 400 ⁷ 450 ⁸ | — | | |
| 533 MHz | | 538 | — | | |
| 400 MHz | | 700 | — | | |
| MDQ/MECC/MDM output hold with respect to MDQS | t_{DDKHDX} , t_{DDKLDX} | | | ps | 5 |
| 800 MHz | | 280 ⁷ 320 ⁸ | — | | |
| 667 MHz | | 400 ⁷ 450 ⁸ | — | | |
| 533 MHz | | 538 | — | | |
| 400 MHz | | 700 | — | | |

Notes:

- The symbols used for timing specifications follow the pattern of $t_{(\text{first two letters of functional block})(\text{signal})(\text{state})(\text{reference})(\text{state})}$ for inputs and $t_{(\text{first two letters of functional block})(\text{reference})(\text{state})(\text{signal})(\text{state})}$ for outputs. Output hold time can be read as DDR timing (DD) from the rising or falling edge of the reference clock (KH or KL) until the output went invalid (AX or DX). For example, t_{DDKHAS} symbolizes DDR timing (DD) for the time t_{MCK} memory clock reference (K) goes from the high (H) state until outputs (A) are setup (S) or output valid time. Also, t_{DDKLDX} symbolizes DDR timing (DD) for the time t_{MCK} memory clock reference (K) goes low (L) until data outputs (D) are invalid (X) or data output hold time.
- All MCK/ \overline{MCK} referenced measurements are made from the crossing of the two signals ± 0.1 V.
- ADDR/CMD includes all DDR SDRAM output signals except MCK/ \overline{MCK} , \overline{MCS} , and MDQ/MECC/MDM/MDQS.
- Note that t_{DDKHMH} follows the symbol conventions described in note 1. For example, t_{DDKHMH} describes the DDR timing (DD) from the rising edge of the MCK[n] clock (KH) until the MDQS signal is valid (MH). t_{DDKHMH} can be modified through control of the MDQS override bits (called WR_DATA_DELAY) in the TIMING_CFG_2 register. This will typically be set to the same delay as in DDR_SDRAM_CLK_CNTL[CLK_ADJUST]. The timing parameters listed in the table assume that these 2 parameters have been set to the same adjustment value. See the *MPC8569E PowerQUICC III Integrated Host Processor Family Reference Manual* for a description and understanding of the timing modifications enabled by use of these bits.
- Determined by maximum possible skew between a data strobe (MDQS) and any corresponding bit of data (MDQ), ECC (MECC), or data mask (MDM). The data strobe must be centered inside of the data eye at the pins of the microprocessor.
- Parameters tested in DDR2 mode are to 400, 533, 667, and 800 MHz data rate and in DDR3 mode to 667 and 800 MHz data rate.
- DDR3 only
- DDR2 only

NOTE

For the ADDR/CMD setup and hold specifications in [Table 20](#), it is assumed that the clock control register is set to adjust the memory clocks by $\frac{1}{2}$ applied cycle.

DDR2 and DDR3 SDRAM Controller

The following figure shows the DDR2 and DDR3 SDRAM interface output timing for the MCK to MDQS skew measurement (t_{DDKHMH}).

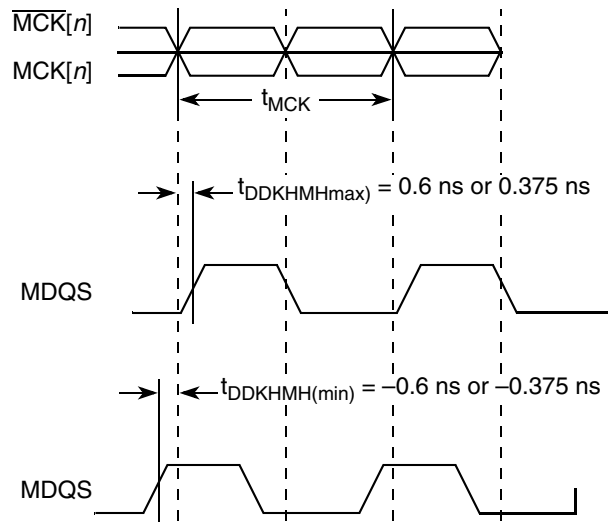

Figure 9. Timing Diagram for t_{DDKHMH}

The following figure shows the DDR2 and DDR3 SDRAM output timing diagram.

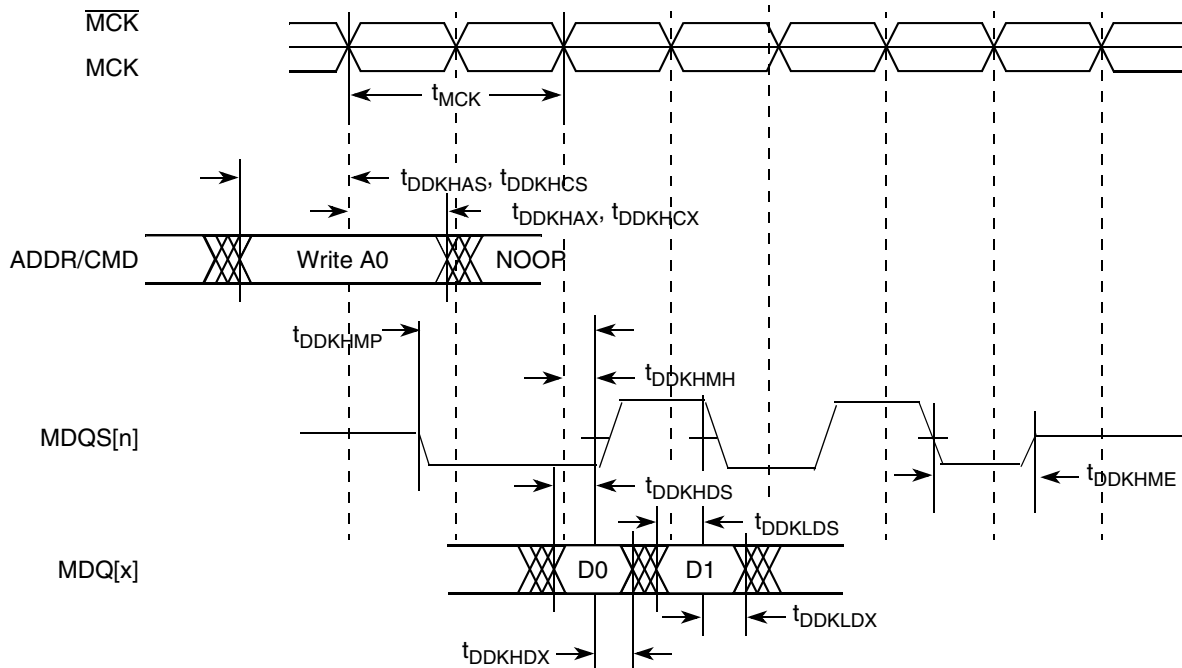

Figure 10. DDR2 and DDR3 Output Timing Diagram

The following figure provides the AC test load for the DDR2 and DDR3 controller bus.

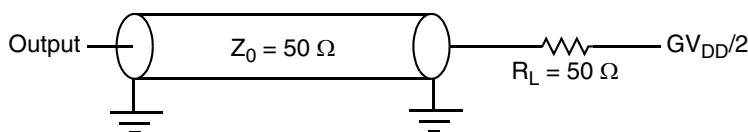

Figure 11. DDR2 and DDR3 Controller Bus AC Test Load

2.5 DUART

This section describes the DC and AC electrical specifications for the DUART interface of the MPC8569E.

2.5.1 DUART DC Electrical Characteristics

The following table provides the DC electrical characteristics for the DUART interface.

Table 21. DUART DC Electrical Characteristics

For recommended operating conditions, see Table 3

| Parameter | Symbol | Min | Max | Unit | Notes |
|--|----------|-----|----------|---------|-------|
| Input high voltage | V_{IH} | 2 | — | V | 1 |
| Input low voltage | V_{IL} | — | 0.8 | V | 1 |
| Input current ($OV_{IN} = 0$ V or $OV_{IN} = OV_{DD}$) | I_{IN} | — | ± 40 | μA | 2 |
| Output high voltage ($OV_{DD} = \text{min}$, $I_{OH} = -2$ mA) | V_{OH} | 2.4 | — | V | — |
| Output low voltage ($OV_{DD} = \text{min}$, $I_{OL} = 2$ mA) | V_{OL} | — | 0.4 | V | — |

Note:

1. The min V_{IL} and max V_{IH} values are based on the min and max OV_{IN} respective values found in Table 3.
2. The symbol OV_{IN} represents the input voltage of the supply. It is referenced in Table 3.

2.5.2 DUART AC Electrical Specifications

The following table provides the AC timing parameters for the DUART interface.

Table 22. DUART AC Timing Specifications

For recommended operating conditions, see Table 3

| Parameter | Value | Unit | Notes |
|-------------------|---------------------|------|-------|
| Minimum baud rate | $f_{CCB}/1,048,576$ | baud | 1 |
| Maximum baud rate | $f_{CCB}/16$ | baud | 1, 2 |
| Oversample rate | 16 | — | 3 |

Notes:

1. f_{CCB} refers to the internal platform clock.
2. The actual attainable baud rate is limited by the latency of interrupt processing.
3. The middle of a start bit is detected as the 8th sampled 0 after the 1-to-0 transition of the start bit. Subsequent bit values are sampled each 16th sample.

2.6 Ethernet Interface

This section provides the AC and DC electrical characteristics for the Ethernet interfaces inside the QUICC Engine block.

2.6.1 GMII/SGMII/MII/SMII/RMII/TBI/RGMII/RTBI Electrical Characteristics

The electrical characteristics specified here apply to all gigabit media independent interface (GMII), serial gigabit media independent interface (SGMII), media independent interface (MII), ten-bit interface (TBI), reduced gigabit media independent interface (RGMII), reduced ten-bit interface (RTBI), and reduced media independent interface (RMII) signals except management data input/output (MDIO) and management data clock (MDC). The RGMII and RTBI interfaces are defined for 2.5 V, while the GMII and TBI interfaces are defined for 3.3 V. The GMII, MII, and TBI interface timing is compatible with IEEE Std 802.3™. The RGMII and RTBI interfaces follow the *Reduced Gigabit Media-Independent Interface (RGMII) Specification Version 1.3 (12/10/2000)*. The RMII interface follows the *RMII Consortium RMII Specification Version 1.2 (3/20/1998)*. The electrical characteristics for the SGMII is specified in [Section 2.6.4, “SGMII Interface Electrical Characteristics.”](#) The electrical characteristics for MDIO and MDC are specified in [Section 2.7, “Ethernet Management Interface.”](#)

2.6.2 GMII, MII, RMII, SMII, TBI, RGMII and RTBI DC Electrical Characteristics

The following table shows the GMII, MII, RMII, SMII, and TBI DC electrical characteristics when operating from a 3.3 V supply.

Table 23. GMII, MII, RMII, SMII, and TBI DC Electrical Characteristics

At recommended operating conditions with $V_{DD} = 3.3\text{ V}$

| Parameter | Symbol | Min | Max | Unit | Notes |
|---|----------|------|----------------|---------------|-------|
| Input high voltage | V_{IH} | 2.0 | — | V | 1 |
| Input low voltage | V_{IL} | — | 0.90 | V | — |
| Input high current ($V_{IN} = V_{DD}$) | I_{IH} | — | 40 | μA | 2 |
| Input low current ($V_{IN} = \text{GND}$) | I_{IL} | -600 | — | μA | 2 |
| Output high voltage ($V_{DD} = \text{min}$, $I_{OH} = -4.0\text{ mA}$) | V_{OH} | 2.1 | $V_{DD} + 0.3$ | V | — |
| Output low voltage ($V_{DD} = \text{min}$, $I_{OL} = 4.0\text{ mA}$) | V_{OL} | GND | 0.50 | V | — |

Note:

1. The min V_{IL} and max V_{IH} values are based on the respective min and max V_{IN} values found in [Table 3](#).
2. The symbol V_{IN} , in this case, represents the V_{IN} symbols referenced in [Table 2](#) and [Table 3](#).

The following table shows the RGMII, and RTBI DC electrical characteristics when operating from a 2.5 V supply.

Table 24. RGMII and RTBI DC Electrical Characteristics

At recommended operating conditions with $V_{DD} = 2.5\text{ V}$

| Parameter | Symbol | Min | Max | Unit | Note |
|--|----------|------|------|---------------|------|
| Input high voltage | V_{IH} | 1.70 | — | V | — |
| Input low voltage | V_{IL} | — | 0.70 | V | — |
| Input high current ($V_{IN} = V_{DD}$) | I_{IH} | — | 10 | μA | 1 |

Table 24. RGMII and RTBI DC Electrical Characteristics (continued)At recommended operating conditions with $V_{DD} = 2.5\text{ V}$

| Parameter | Symbol | Min | Max | Unit | Note |
|---|----------|--------------------|----------------|---------------|------|
| Input low current ($V_{IN} = \text{GND}$) | I_{IL} | -15 | — | μA | 1, 2 |
| Output high voltage ($V_{DD} = \text{min}$, $I_{OH} = -1.0\text{ mA}$) | V_{OH} | 2.00 | $V_{DD} + 0.3$ | V | — |
| Output low voltage ($V_{DD} = \text{min}$, $I_{OL} = 1.0\text{ mA}$) | V_{OL} | $\text{GND} - 0.3$ | 0.40 | V | — |

Note:

1. The symbol V_{IN} , in this case, represents the V_{IN} symbols referenced in [Table 2](#) and [Table 3](#).
2. The min V_{IL} and max V_{IH} values are based on the respective min and max V_{IN} values found in [Table 3](#).

2.6.3 GMII, MII, RMII, SMII, TBI, RGMII, and RTBI AC Timing Specifications

This section describes the AC timing specifications for GMII, MII, RMII, SMII, TBI, RGMII, and RTBI.

2.6.3.1 GMII Timing Specifications

This section describe the GMII transmit and receive AC timing specifications.

2.6.3.1.1 GMII Transmit AC Timing Specifications

The following table provides the GMII transmit AC timing specifications.

Table 25. GMII Transmit AC Timing SpecificationsFor recommended operating conditions, see [Table 3](#)

| Parameter | Symbol | Min | Typ | Max | Unit | Note |
|---|--------------|-----|-----|-----|------|------|
| GTX_CLK clock period | t_{GTX} | 7.5 | — | 8.5 | ns | — |
| GMII data TXD[7:0], TX_ER, TX_EN setup time | t_{GTKHDV} | 2.5 | — | — | ns | — |
| GTX_CLK to GMII data TXD[7:0], TX_ER, TX_EN delay | t_{GTKHDX} | 0.5 | — | — | ns | — |
| GTX_CLK data clock rise time (20%–80%) | t_{GTXR} | — | 1.0 | — | ns | — |
| GTX_CLK data clock fall time (80%–20%) | t_{GTXF} | — | 1.0 | — | ns | — |

The following figure shows the GMII transmit AC timing diagram.

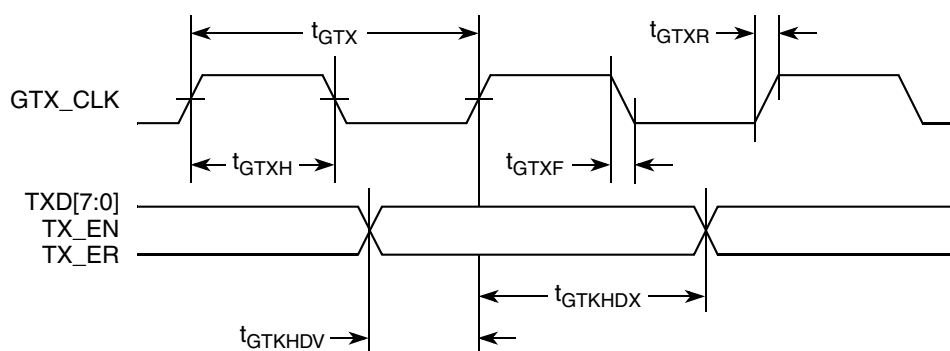
**Figure 12. GMII Transmit AC Timing Diagram**

2.6.3.1.2 GMII Receive AC Timing Specifications

The following table provides the GMII receive AC timing specifications.

Table 26. GMII Receive AC Timing Specifications

For recommended operating conditions, see [Table 3](#)

| Parameter | Symbol | Min | Typ | Max | Unit | Note |
|---|--------------------|-----|-----|-----|------|------|
| RX_CLK clock period | t_{GRX} | 7.5 | — | — | ns | 1 |
| RX_CLK duty cycle | t_{GRXH}/t_{GRX} | 35 | — | 65 | % | 2 |
| RXD[7:0], RX_DV, RX_ER setup time to RX_CLK | t_{GRDVKH} | 2.0 | — | — | ns | — |
| RXD[7:0], RX_DV, RX_ER hold time to RX_CLK | t_{GRDXKH} | 0.2 | — | — | ns | — |
| RX_CLK clock rise time (20%–80%) | t_{GRXR} | — | — | 1.0 | ns | 2 |
| RX_CLK clock fall time (80%–20%) | t_{GRXF} | — | — | 1.0 | ns | 2 |

Note:

1. The frequency of RX_CLK should not exceed frequency of gigabit Ethernet reference clock by more than 300 ppm
2. System/board must be designed to ensure the input requirement to the device is achieved. Proper device operation is guaranteed for inputs meeting this requirement by design, simulation, characterization, or functional testing

The following figure provides the GMII AC test load.

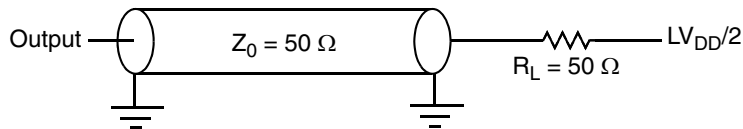

Figure 13. GMII AC Test Load

The following figure shows the GMII receive AC timing diagram.

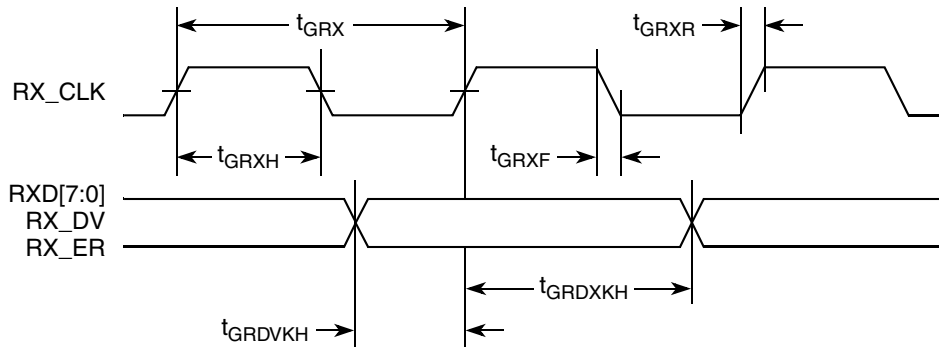

Figure 14. GMII Receive AC Timing Diagram

2.6.3.2 MII AC Timing Specifications

This section describes the MII transmit and receive AC timing specifications.

2.6.3.2.1 MII Transmit AC Timing Specifications

The following table provides the MII transmit AC timing specifications.

Table 27. MII Transmit AC Timing Specifications

For recommended operating conditions, see [Table 3](#)

| Parameter | Symbol | Min | Typ | Max | Unit | Note |
|---|--------------------|--------|-----|--------|------|------|
| TX_CLK clock period 10 Mbps | t_{MTX} | 399.96 | 400 | 400.04 | ns | — |
| TX_CLK clock period 100 Mbps | t_{MTX} | 39.996 | 40 | 40.004 | ns | — |
| TX_CLK duty cycle | t_{MTXH}/t_{MTX} | 35 | — | 65 | % | — |
| TX_CLK to MII data TXD[3:0], TX_ER, TX_EN delay | t_{MTKHDX} | 0 | — | 25 | ns | — |
| TX_CLK data clock rise (20%–80%) | t_{MTXR} | 1.0 | — | 4.0 | ns | — |
| TX_CLK data clock fall (80%–20%) | t_{MTXF} | 1.0 | — | 4.0 | ns | — |

The following figure shows the MII transmit AC timing diagram.

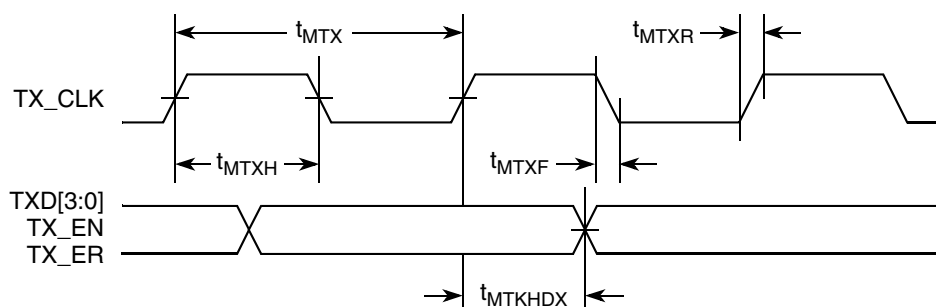

Figure 15. MII Transmit AC Timing Diagram

2.6.3.2.2 MII Receive AC Timing Specifications

The following table provides the MII receive AC timing specifications.

Table 28. MII Receive AC Timing Specifications

For recommended operating conditions, see [Table 3](#)

| Parameter | Symbol | Min | Typ | Max | Unit | Note |
|---|--------------------|--------|-----|--------|------|------|
| RX_CLK clock period 10 Mbps | t_{MRX} | 399.96 | 400 | 400.04 | ns | 1 |
| RX_CLK clock period 100 Mbps | t_{MRX} | 39.996 | 40 | 40.004 | ns | 1 |
| RX_CLK duty cycle | t_{MRXH}/t_{MRX} | 35 | — | 65 | % | 2 |
| RXD[3:0], RX_DV, RX_ER setup time to RX_CLK | t_{MRDVKH} | 10.0 | — | — | ns | |
| RXD[3:0], RX_DV, RX_ER hold time to RX_CLK | t_{MRDXKH} | 10.0 | — | — | ns | |
| RX_CLK clock rise (20%–80%) | t_{MRXR} | 1.0 | — | 4.0 | ns | 2 |
| RX_CLK clock fall time (80%–20%) | t_{MRXF} | 1.0 | — | 4.0 | ns | 2 |

Note:

1. The frequency of RX_CLK should not exceed the frequency of TX_CLK by more than 300 ppm.
2. System/board must be designed to ensure the input requirement to the device is achieved. Proper device operation is guaranteed for inputs meeting this requirement by design, simulation, characterization, or functional testing.

Ethernet Interface

The following figure provides the MII AC test load.

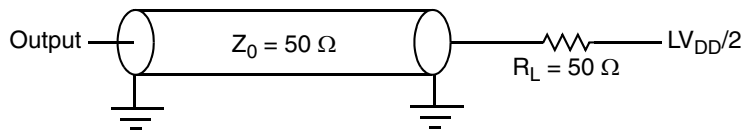

Figure 16. MII AC Test Load

The following figure shows the MII receive AC timing diagram.

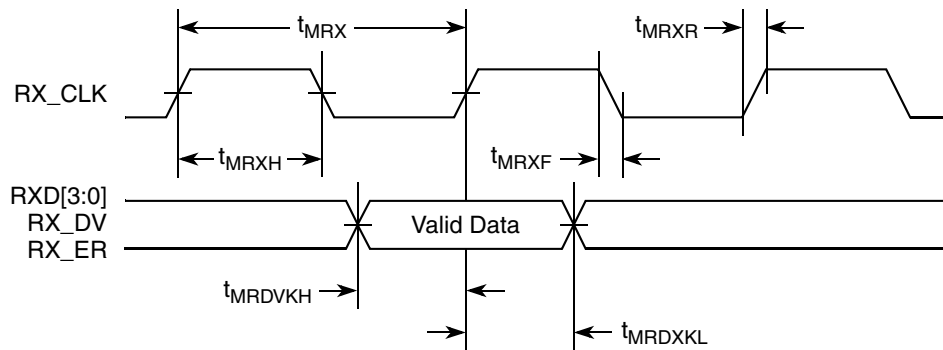

Figure 17. MII Receive AC Timing Diagram

2.6.3.3 SMII AC Timing Specification

The following table shows the SMII timing specifications.

Table 29. SMII Mode Signal Timing

For recommended operating conditions, see [Table 3](#)

| Parameter | Symbol | Min | Max | Unit | Note |
|---|--------------|-----|-----|------|------|
| ETHSYNC_IN, ETHRXD to ETHCLOCK rising edge setup time | t_{SMDVKH} | 1.5 | — | ns | — |
| ETHCLOCK rising edge to ETHSYNC_IN, ETHRXD hold time | t_{SMDXKH} | 1.0 | — | ns | — |
| ETHCLOCK rising edge to ETHSYNC, ETHTXD output delay | t_{SMXR} | 1.5 | 5.5 | ns | — |

The following figure shows the SMII mode signal timing.

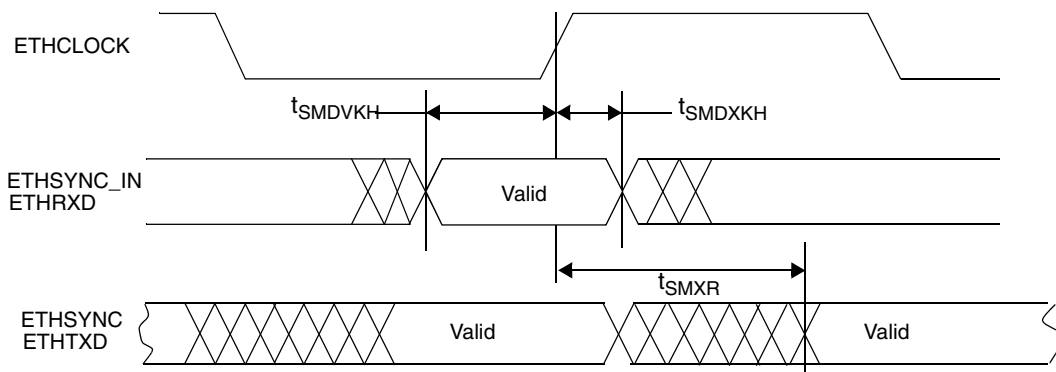

Figure 18. SMII Mode Signal Timing

2.6.3.4 RMI AC Timing Specifications

This section describes the RMI transmit and receive AC timing specifications.

2.6.3.4.1 RMI Transmit AC Timing Specifications

The following table shows the RMI transmit AC timing specifications.

Table 30. RMI Transmit AC Timing Specifications

For recommended operating conditions, see [Table 3](#)

| Parameter | Symbol | Min | Typ | Max | Unit | Note |
|---|-------------|-----|------|------|------|------|
| REF_CLK clock period | t_{RMT} | — | 20.0 | — | ns | — |
| REF_CLK duty cycle | t_{RMTH} | 35 | — | 65 | % | — |
| REF_CLK peak-to-peak jitter | t_{RMTJ} | — | — | 250 | ps | — |
| Rise time REF_CLK (20%–80%) | t_{RMTR} | 1.0 | — | 4.0 | ns | — |
| Fall time REF_CLK (80%–20%) | t_{RMTF} | 1.0 | — | 4.0 | ns | — |
| REF_CLK to RMI data TXD[1:0], TX_EN delay | t_{RMTDX} | 2.0 | — | 10.0 | ns | — |

The following figure shows the RMI transmit AC timing diagram.

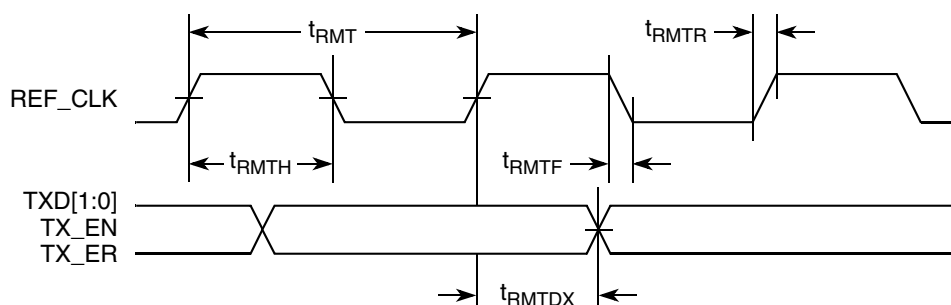

Figure 19. RMI Transmit AC Timing Diagram

2.6.3.4.2 RMI Receive AC Timing Specifications

The following table provides the RMI receive AC timing specifications.

Table 31. RMI Receive AC Timing Specifications

For recommended operating conditions, see [Table 3](#)

| Parameter | Symbol | Min | Typ | Max | Unit | Note |
|-----------------------------|------------|-----|------|-----|------|------|
| REF_CLK clock period | t_{RMR} | — | 20.0 | — | ns | — |
| REF_CLK duty cycle | t_{RMRH} | 35 | — | 65 | % | 1 |
| REF_CLK peak-to-peak jitter | t_{RMRJ} | — | — | 250 | ps | 1 |
| Rise time REF_CLK (20%–80%) | t_{RMRR} | 1.0 | — | 4.0 | ns | 1 |

Table 31. RMII Receive AC Timing Specifications (continued)

For recommended operating conditions, see [Table 3](#)

| Parameter | Symbol | Min | Typ | Max | Unit | Note |
|---|-------------|-----|-----|-----|------|------|
| Fall time REF_CLK (80%–20%) | t_{RMRf} | 1.0 | — | 4.0 | ns | 1 |
| RXD[1:0], CRS_DV, RX_ER setup time to REF_CLK rising edge | t_{RMRDV} | 4.0 | — | — | ns | — |
| RXD[1:0], CRS_DV, RX_ER hold time to REF_CLK rising edge | t_{RMRDX} | 2.0 | — | — | ns | — |

Note:

1. System/board must be designed to ensure the input requirement to the device is achieved. Proper device operation is guaranteed for inputs meeting this requirement by design, simulation, characterization, or functional testing.

The following figure provides the AC test load.

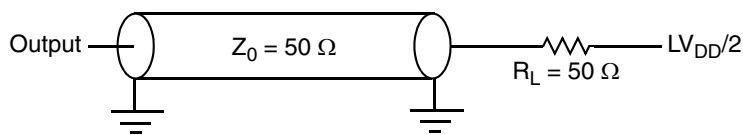

Figure 20. AC Test Load

The following figure shows the RMII receive AC timing diagram.

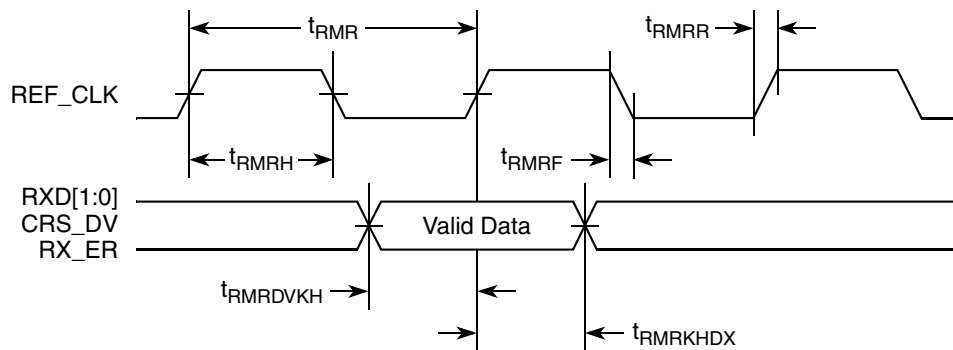

Figure 21. RMII Receive AC Timing Diagram

2.6.3.5 TBI AC Timing Specifications

This section describes the TBI transmit and receive AC timing specifications.

2.6.3.5.1 TBI Transmit AC Timing Specifications

The following table provides the TBI transmit AC timing specifications.

Table 32. TBI Transmit AC Timing Specifications

For recommended operating conditions, see [Table 3](#)

| Parameter | Symbol | Min | Typ | Max | Unit | Note |
|--|--------------|-----|-----|-----|------|------|
| GTX_CLK clock period | t_{GTX} | — | 8.0 | — | ns | — |
| TCG[9:0] setup time GTX_CLK going high | t_{TTKHDV} | 2.0 | — | — | ns | — |
| GTX_CLK to TCG[9:0] delay time | t_{TTKHDX} | 1.0 | — | — | ns | 1 |
| GTX_CLK rise (20%–80%) | t_{TTXZ} | 0.7 | — | — | ns | — |
| GTX_CLK fall time (80%–20%) | t_{TTXF} | 0.7 | — | — | ns | — |

Note:

1. Data valid t_{TTKHDV} to GTX_CLK minimum setup time is a function of clock and maximum hold time (min setup = cycle time – max delay).

The following figure shows the TBI transmit AC timing diagram.

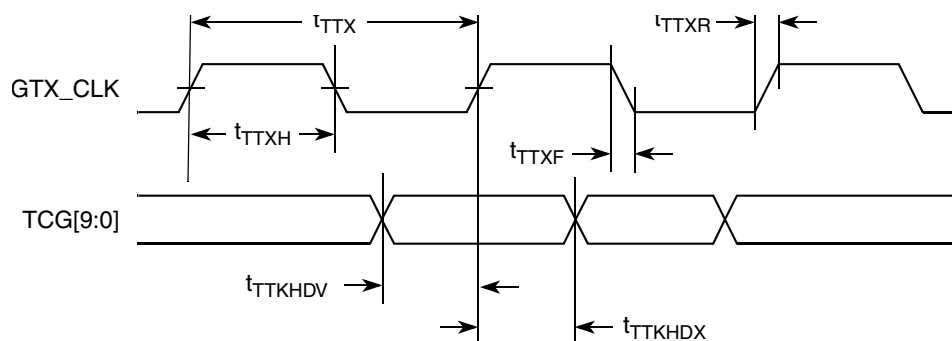

Figure 22. TBI Transmit AC Timing Diagram

2.6.3.5.2 TBI Receive AC Timing Specifications

The following table provides the TBI receive AC timing specifications.

Table 33. TBI Receive AC Timing Specifications

For recommended operating conditions, see [Table 3](#)

| Parameter | Symbol | Min | Typ | Max | Unit | Note |
|--|--------------------|-----|------|-----|------|------|
| PMA_RX_CLK[0:1] clock period | t_{TRX} | — | 16.0 | — | ns | 1 |
| PMA_RX_CLK[0:1] skew | t_{SKTRX} | 7.5 | — | 8.5 | ns | — |
| PMA_RX_CLK[0:1] duty cycle | t_{TRXH}/t_{TRX} | 40 | — | 60 | % | 2 |
| RCG[9:0] setup time to rising PMA_RX_CLK | t_{TRDVKH} | 2.5 | — | — | ns | — |

Table 33. TBI Receive AC Timing Specifications (continued)

For recommended operating conditions, see [Table 3](#)

| Parameter | Symbol | Min | Typ | Max | Unit | Note |
|---|--------------|-----|-----|-----|------|------|
| RCG[9:0] hold time to rising PMA_RX_CLK | t_{TRDXKH} | 1.5 | — | — | ns | — |
| PMA_RX_CLK[0:1] clock rise time (20%–80%) | t_{TRXR} | 0.7 | — | 2.4 | ns | 2 |
| PMA_RX_CLK[0:1] clock fall time (80%–20%) | t_{TRXF} | 0.7 | — | 2.4 | ns | 2 |

Note:

1. The frequency of RX_CLK should not exceed the frequency of gigabit Ethernet reference clock by more than 300 ppm.
2. System/board must be designed to ensure the input requirement to the device is achieved. Proper device operation is guaranteed for inputs meeting this requirement by design, simulation, characterization, or functional testing.

The following figure provides the AC test load.

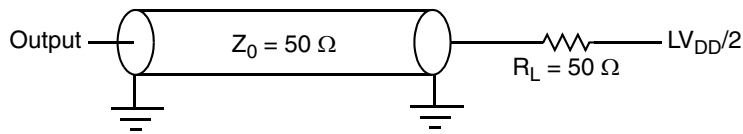

Figure 23. AC Test Load

The following figure shows the TBI receive AC timing diagram.

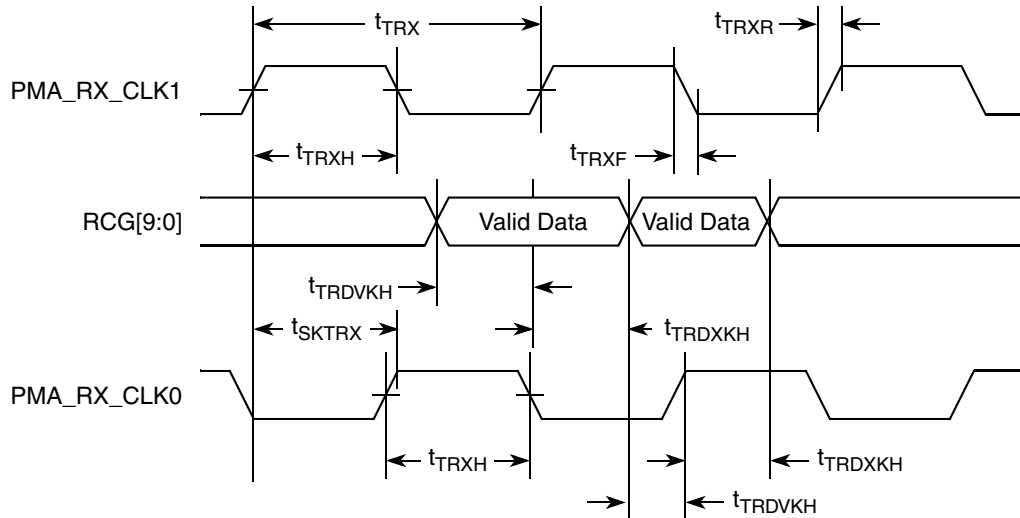

Figure 24. TBI Receive AC Timing Diagram

2.6.3.6 TBI Single-Clock Mode AC Specifications

The following table shows the TBI single-clock mode receive AC timing specifications.

Table 34. TBI Single-Clock Mode Receive AC Timing Specifications

For recommended operating conditions, see [Table 3](#)

| Parameter | Symbol | Min | Typ | Max | Unit | Note |
|---|-------------|-----|-----|-----|------|------|
| RX_CLK clock period | t_{TRR} | 7.5 | 8.0 | 8.5 | ns | 1 |
| RX_CLK duty cycle | t_{TRRH} | 40 | 50 | 60 | % | 2 |
| RX_CLK peak-to-peak jitter | t_{TRRJ} | — | — | 250 | ps | 2 |
| Rise time RX_CLK (20%–80%) | t_{TRRR} | — | — | — | ns | 2 |
| Fall time RX_CLK (80%–20%) | t_{TRRF} | — | — | — | ns | 2 |
| RCG[9:0] setup time to RX_CLK rising edge | t_{TRRDV} | 2.0 | — | — | ns | — |
| RCG[9:0] hold time to RX_CLK rising edge | t_{TRRDx} | 1.0 | — | — | ns | — |

Note:

1. The frequency of RX_CLK should not exceed the frequency of gigabit Ethernet reference clock by more than 300 ppm.
2. System/board must be designed to ensure the input requirement to the device is achieved. Proper device operation is guaranteed for inputs meeting this requirement by design, simulation, characterization, or functional testing.

The following figure shows the TBI single-clock mode receive AC timing diagram.

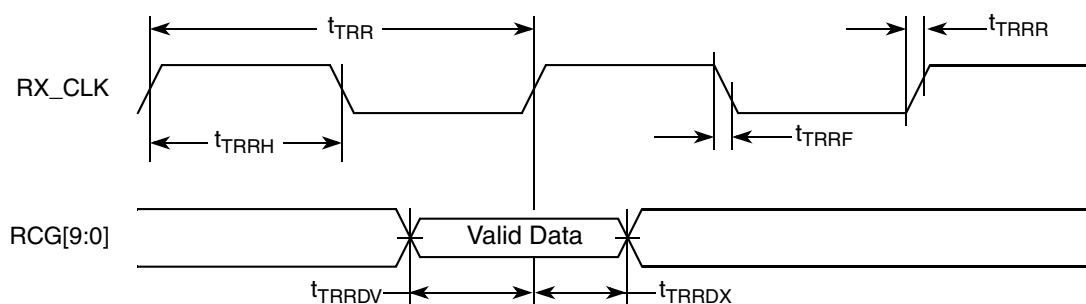

Figure 25. TBI Single-Clock Mode Receive AC Timing Diagram

2.6.3.7 RGMII and RTBI AC Timing Specifications

The following table presents the RGMII and RTBI AC timing specifications.

Table 35. RGMII and RTBI AC Timing Specifications

For recommended operating conditions, see [Table 3](#)

| Parameter | Symbol ¹ | Min | Typ | Max | Unit | Notes |
|--|---------------------|------|-----|-----|------|---------|
| Data to clock output skew (at transmitter) | t_{SKRGT_TX} | –500 | 0 | 500 | ps | 5 |
| Data to clock input skew (at receiver) | t_{SKRGT_RX} | 1.2 | — | 2.6 | ns | 2 |
| Clock period duration | t_{RGT} | 7.2 | 8.0 | 8.8 | ns | 3 |
| Duty cycle for 10BASE-T and 100BASE-TX | t_{RGTH}/t_{RGT} | 40 | 50 | 60 | % | 3, 4, 6 |

Table 35. RGMII and RTBI AC Timing Specifications (continued)

For recommended operating conditions, see Table 3

| Parameter | Symbol ¹ | Min | Typ | Max | Unit | Notes |
|------------------------|---------------------|-----|-----|------|------|-------|
| Duty cycle for Gigabit | t_{RGTH}/t_{RGTT} | 45 | 50 | 55 | % | 6 |
| Rise time (20%–80%) | t_{RGTR} | — | — | 1.75 | ns | 6 |
| Fall time (20%–80%) | t_{RGTF} | — | — | 1.75 | ns | 6 |

Notes:

1. In general, the clock reference symbol representation for this section is based on the symbols RGT to represent RGMII and RTBI timing. For example, the subscript of t_{RGTT} represents the TBI (T) receive (RX) clock. Note also that the notation for rise (R) and fall (F) times follows the clock symbol that is being represented. For symbols representing skews, the subscript is skew (SK) followed by the clock that is being skewed (RGT).
2. This implies that PC board design will require clocks to be routed such that an additional trace delay of greater than 1.5 ns is added to the associated clock signal. Many PHY vendors already incorporate the necessary delay inside their chip. If so, additional PCB delay is probably not needed.
3. For 10 and 100 Mbps, t_{RGTT} scales to 400 ns \pm 40 ns and 40 ns \pm 4 ns, respectively.
4. Duty cycle may be stretched/shrunk during speed changes or while transitioning to a received packet's clock domains as long as the minimum duty cycle is not violated and stretching occurs for no more than three t_{RGTT} of the lowest speed transitioned between.
5. The frequency of RX_CLK should not exceed the frequency of gigabit ethernet reference clock by more than 300 ppm.
6. System/board must be designed to ensure the input requirement to the device is achieved. Proper device operation is guaranteed for inputs meeting this requirement by design, simulation, characterization, or functional testing.

The following figure shows the RGMII and RTBI AC timing and multiplexing diagrams.

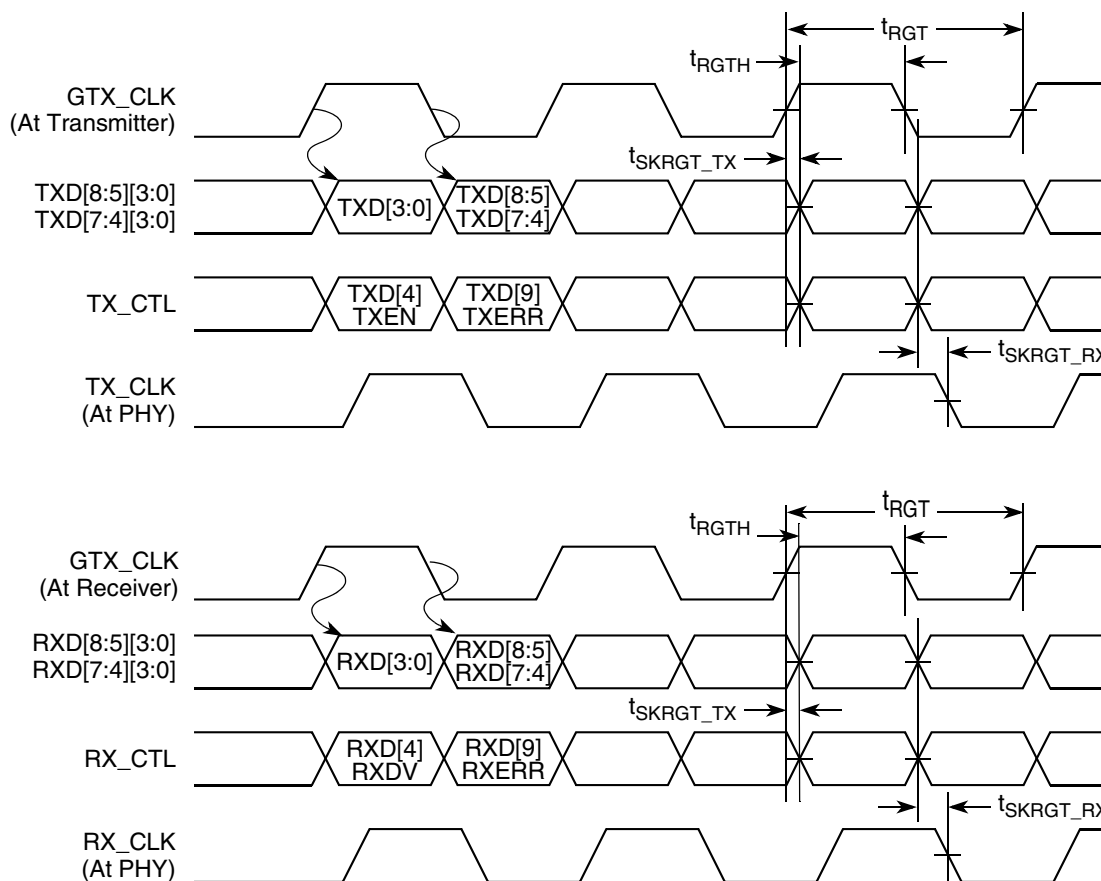

Figure 26. RGMII and RTBI AC Timing and Multiplexing Diagrams

2.6.4 SGMII Interface Electrical Characteristics

Each SGMII port features a 4-wire AC-coupled serial link from the SerDes interface of MPC8569E as shown in [Figure 27](#), where C_{TX} is the external (on board) AC-coupled capacitor. Each output pin of the SerDes transmitter differential pair features 50- Ω output impedance. Each input of the SerDes receiver differential pair features 50- Ω on-die termination to GND. The reference circuit of the SerDes transmitter and receiver is shown in [Figure 45](#).

2.6.4.1 SGMII DC Electrical Characteristics

This section discusses the electrical characteristics for the SGMII interface.

2.6.4.1.1 DC Requirements for SGMII SD_REF_CLK and SD_REF_CLK

The characteristics and DC requirements of the separate SerDes reference clock are described in [Section 2.9.2.3, “DC Level Requirement for SerDes Reference Clocks.”](#)

2.6.4.1.2 SGMII Transmit DC Timing Specifications

Table 36 and Table 37 describe the SGMII SerDes transmitter and receiver AC-coupled DC electrical characteristics. Transmitter DC characteristics are measured at the transmitter outputs, SD_TX[n] and SD_T \bar{X} [n], as shown in Figure 28.

Table 36. SGMII DC Transmitter Electrical Characteristics

At recommended operating conditions with $XV_{DD} = 1.0\text{ V} \pm 3\%$ and $1.1\text{ V} \pm 3\%$.

| Parameter | Symbol | Min | Typ | Max | Unit | Notes |
|---|------------|-----------------------------------|-------|-----------------------------------|------|-----------------------------|
| Output high voltage | V_{OH} | — | — | $XV_{DD-Typ}/2 + V_{ODL-max} /2$ | mV | 1 |
| Output low voltage | V_{OL} | $XV_{DD-Typ}/2 - V_{ODL-max} /2$ | — | — | mV | 1 |
| Output differential voltage ^{2, 3, 4} (XV_{DD-Typ} at 1.0 V) | $ V_{OD} $ | 320.0 | 500.0 | 725.0 | mV | Equalization setting: 1.0x |
| | | 293.8 | 459.0 | 665.6 | | Equalization setting: 1.09x |
| | | 266.9 | 417.0 | 604.7 | | Equalization setting: 1.2x |
| | | 240.6 | 376.0 | 545.2 | | Equalization setting: 1.33x |
| | | 213.1 | 333.0 | 482.9 | | Equalization setting: 1.5x |
| | | 186.9 | 292.0 | 423.4 | | Equalization setting: 1.71x |
| | | 160.0 | 250.0 | 362.5 | | Equalization setting: 2.0x |

Table 36. SGMII DC Transmitter Electrical Characteristics (continued)At recommended operating conditions with $XV_{DD} = 1.0\text{ V} \pm 3\%$ and $1.1\text{ V} \pm 3\%$.

| Parameter | Symbol | Min | Typ | Max | Unit | Notes |
|---|------------|-------|-------|-------|----------|-----------------------------|
| Output differential voltage ^{2, 3, 4} (XV_{DD-Typ} at 1.1 V) | $ V_{OD} $ | 352.0 | 550.0 | 797.5 | mV | Equalization setting: 1.0x |
| | | 323.1 | 504.9 | 732.1 | | Equalization setting: 1.09x |
| | | 293.6 | 458.7 | 665.1 | | Equalization setting: 1.2x |
| | | 264.7 | 413.6 | 599.7 | | Equalization setting: 1.33x |
| | | 234.4 | 366.3 | 531.1 | | Equalization setting: 1.5x |
| | | 205.6 | 321.2 | 465.7 | | Equalization setting: 1.71x |
| | | 176.0 | 275.0 | 398.8 | | Equalization setting: 2.0x |
| Output impedance (single-ended) | R_O | 40 | 50 | 60 | Ω | — |

Notes:

- This does not align to DC-coupled SGMII.
- $|V_{OD}| = |V_{SD_TXn} - V_{\overline{SD_TXn}}|$. $|V_{OD}|$ is also referred as output differential peak voltage. $V_{TX-DIFF-p-p} = 2 \times |V_{OD}|$.
- The $|V_{OD}|$ value shown in the table assumes the following transmit equalization setting in the **XMITEQAB** (for SerDes lanes 0 & 1) or **XMITEQEF** (for SerDes lanes 2 & 3) bit field of the MPC8569E SerDes control register:
 - The MSB (bit 0) of the above bit field is set to zero (selecting the full $V_{DD-DIFF-p-p}$ amplitude—power up default);
 - The LSB (bit [1:3]) of the above bit field is set based on the equalization setting shown in table.
- The $|V_{OD}|$ value shown in the Typ column is based on the condition of $XV_{DD-Typ} = 1.0\text{V}$ and 1.1 V , no common mode offset variation, SerDes transmitter is terminated with $100\text{-}\Omega$ differential load between $SD_TX[n]$ and $\overline{SD_TX}[n]$.

Ethernet Interface

The following figure shows an example of a 4-wire AC-coupled SGMII serial link connection.

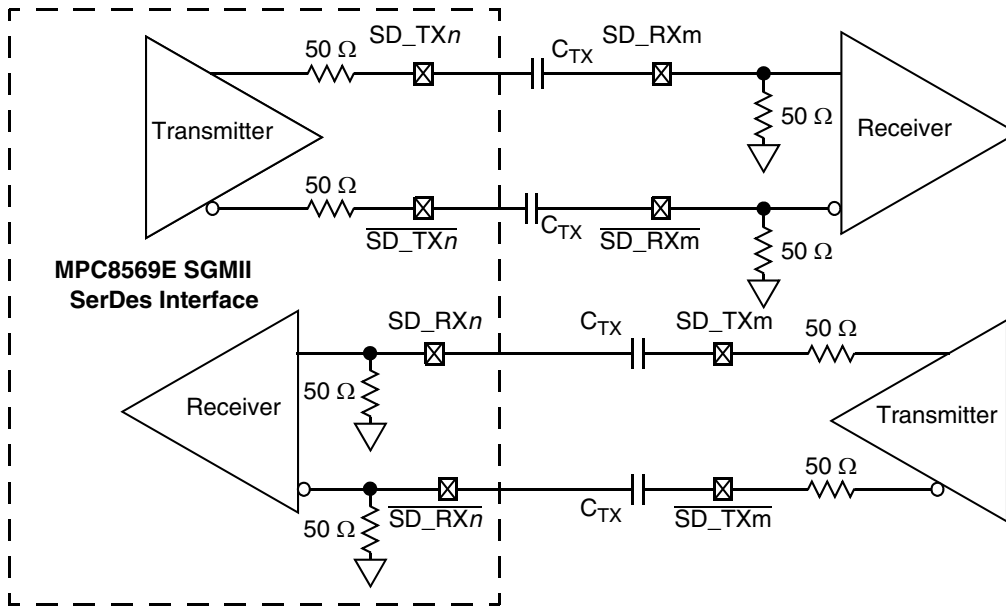

Figure 27. 4-Wire AC-Coupled SGMII Serial Link Connection Example

The following figure shows the SGMII transmitter DC measurement circuit.

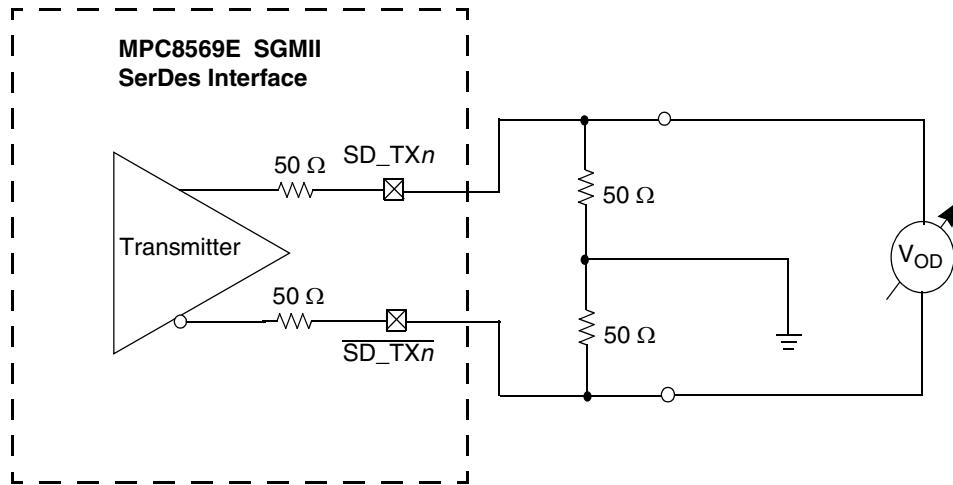

Figure 28. SGMII Transmitter DC Measurement Circuit

2.6.4.1.3 SGMII DC Receiver Electrical Characteristics

The following table lists the SGMII DC receiver electrical characteristics. Source synchronous clocking is not supported. Clock is recovered from the data.

Table 37. SGMII DC Receiver Electrical Characteristics

At recommended operating conditions with $XV_{DD} = 1.0\text{ V} \pm 3\%$ and $1.1\text{ V} \pm 3\%$.

| Parameter | Symbol | Min | Typ | Max | Unit | Notes | |
|---------------------------------------|----------------|-------------------|-----|-----|----------|-------|------|
| DC Input voltage range | — | N/A | | | — | 1 | |
| Input differential voltage | LSTS = 001 | $V_{RX_DIFFp-p}$ | 100 | — | 1200 | mV | 2, 4 |
| | LSTS = 100 | | 175 | — | | | |
| Loss of signal threshold | LSTS = 001 | V_{LOS} | 30 | — | 100 | mV | 3, 4 |
| | LSTS = 100 | | 65 | — | 175 | | |
| Receiver differential input impedance | Z_{RX_DIFF} | 80 | — | 120 | Ω | — | |

Notes:

1. Input must be externally AC-coupled.
2. $V_{RX_DIFFp-p}$ is also referred to as peak-to-peak input differential voltage.
3. The concept of this parameter is equivalent to the electrical idle detect threshold parameter in PCI Express. See [Section 2.10.2, “PCI Express DC Physical Layer Specifications,”](#) and [Section 2.10.3, “PCI Express AC Physical Layer Specifications,”](#) for further explanation.
4. The LSTS shown in this table refers to the LSTS2 or LSTS3 bit field of the MPC8569E’s SerDes control register SRDSCR4.

2.6.4.2 SGMII AC Timing Specifications

This section discusses the AC timing specifications for the SGMII interface.

2.6.4.2.1 AC Requirements for SGMII $\overline{SD_REF_CLK}$ and $\overline{SD_REF_CLK}$

Note that the SGMII clock requirements for $\overline{SD_REF_CLK}$ and $\overline{SD_REF_CLK}$ are intended to be used within the clocking guidelines specified by [Section 2.9.2.4, “AC Requirements for SerDes Reference Clocks.”](#)

2.6.4.2.2 SGMII Transmit AC Timing Specifications

The following table provides the SGMII transmit AC timing specifications. A source synchronous clock is not supported. The AC timing specifications do not include RefClk jitter.

Table 38. SGMII Transmit AC Timing Specifications

At recommended operating conditions with $XV_{DD} = 1.0\text{ V} \pm 3\%$ and $1.1\text{ V} \pm 3\%$.

| Parameter | Symbol | Min | Typ | Max | Unit | Notes |
|-----------------------|----------|--------|-----|--------|--------|-------|
| Deterministic jitter | JD | — | — | 0.17 | UI p-p | — |
| Total jitter | JT | — | — | 0.35 | UI p-p | 2 |
| Unit interval | UI | 799.92 | 800 | 800.08 | ps | 1 |
| AC coupling capacitor | C_{TX} | 10 | — | 200 | nF | 3 |

Notes:

- Each UI is $800\text{ ps} \pm 100\text{ ppm}$.
- See [Figure 30](#) for single frequency sinusoidal jitter limits.
- The external AC coupling capacitor is required. It is recommended that it be placed near the device transmitter outputs.

2.6.4.2.3 SGMII AC Measurement Details

Transmitter and receiver AC characteristics are measured at the transmitter outputs (SD_TXn and $\overline{SD_TXn}$) or at the receiver inputs (SD_RXn and $\overline{SD_RXn}$), as depicted in the following figure, respectively.

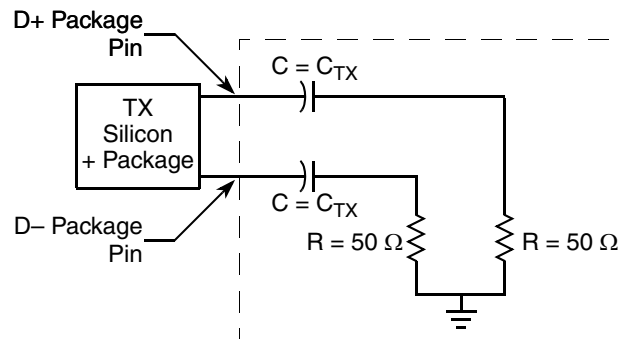

Figure 29. SGMII AC Test/Measurement Load

2.6.4.2.4 SGMII Receiver AC Timing Specifications

The following table provides the SGMII receive AC timing specifications. The AC timing specifications do not include RefClk jitter. Source synchronous clocking is not supported. Clock is recovered from the data.

Table 39. SGMII Receive AC Timing Specifications

At recommended operating conditions with $XV_{DD} = 1.0\text{ V} \pm 3\%$, and $1.1\text{ V} \pm 3\%$.

| Parameter | Symbol | Min | Typ | Max | Unit | Notes |
|--|--------|--------|--------|------------|--------|---------|
| Deterministic Jitter Tolerance | JD | 0.37 | — | — | UI p-p | 1, 2, 4 |
| Combined Deterministic and Random Jitter Tolerance | JDR | 0.55 | — | — | UI p-p | 1, 2, 4 |
| Total Jitter Tolerance | JT | 0.65 | — | — | UI p-p | 1, 2, 4 |
| Bit Error Ratio | BER | — | — | 10^{-12} | — | — |
| Unit Interval | UI | 799.92 | 800.00 | 800.08 | ps | 3 |

Notes:

1. Measured at receiver.
2. See *RapidIO 1x/4x LP Serial Physical Layer Specification* for interpretation of jitter specifications.
3. Each UI is $800\text{ ps} \pm 100\text{ ppm}$.
4. System/board must be designed to ensure the input requirement to the device is achieved. Proper device operation is guaranteed for inputs meeting this requirement by design, simulation, characterization, or functional testing.

The sinusoidal jitter in the total jitter tolerance may have any amplitude and frequency in the unshaded region of the following figure.

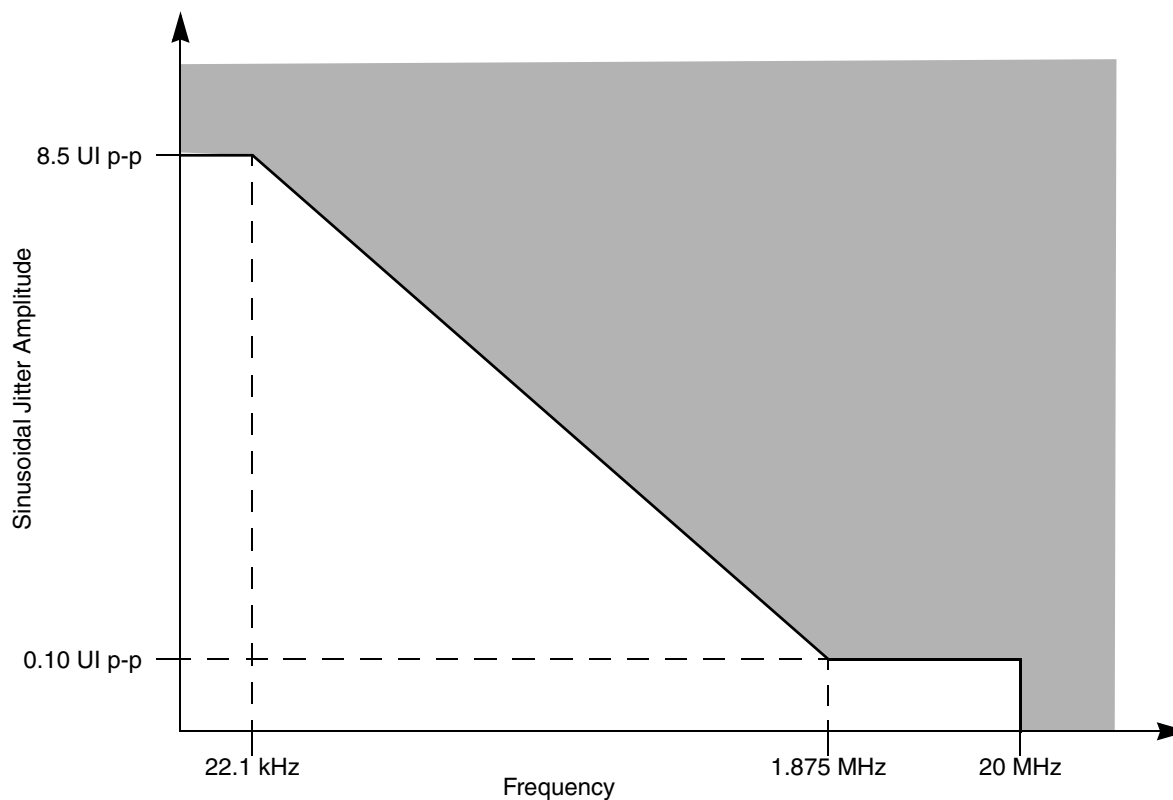

Figure 30. Single Frequency Sinusoidal Jitter Limits

2.6.5 QUICC Engine Block IEEE 1588 Electrical Characteristics

2.6.5.1 QUICC Engine Block IEEE 1588 DC Specifications

The following table shows the QUICC Engine block IEEE 1588 DC specifications when operating from a 3.3 V supply.

Table 40. QUICC Engine Block IEEE 1588 DC Electrical Characteristics

At recommended operating conditions with $OV_{DD} = 3.3\text{ V}$

| Parameter | Symbol | Min | Max | Unit | Notes |
|--|----------|------|-----------------|---------------|-------|
| Input high voltage | V_{IH} | 2.0 | — | V | 1 |
| Input low voltage | V_{IL} | — | 0.90 | V | — |
| Input high current ($V_{IN} = OV_{DD}$) | I_{IH} | — | 40 | μA | 2 |
| Input low current ($V_{IN} = \text{GND}$) | I_{IL} | -600 | — | μA | 2 |
| Output high voltage ($OV_{DD} = \text{min}$, $I_{OH} = -4.0\text{ mA}$) | V_{OH} | 2.1 | $OV_{DD} + 0.3$ | V | — |
| Output low voltage ($OV_{DD} = \text{min}$, $I_{OL} = 4.0\text{ mA}$) | V_{OL} | GND | 0.50 | V | — |

Note:

1. The min V_{IL} and max V_{IH} values are based on the respective min and max OV_{IN} values found in [Table 3](#).
2. The symbol V_{IN} , in this case, represents the OV_{IN} symbols referenced in [Table 2](#) and [Table 3](#).

2.6.5.2 QUICC Engine Block IEEE 1588 AC Specifications

The following table provides the QUICC Engine block IEEE 1588 AC timing specifications.

Table 41. QUICC Engine Block IEEE 1588 AC Timing Specifications

| Parameter | Symbol | Min | Typ | Max | Unit | Notes |
|---------------------------------|-----------------------------------|-------------------------|-----|------------------------|------|-------|
| QE_1588_CLK clock period | $t_{T1588CLK}$ | 3.8 | — | $T_{RX_CLK} \times 7$ | ns | 1, 3 |
| QE_1588_CLK duty cycle | $t_{T1588CLKH}/t_{T1588CLK}$ | 40 | 50 | 60 | % | 5 |
| QE_1588_CLK peak-to-peak jitter | $t_{T1588CLKINJ}$ | — | — | 250 | ps | 5 |
| Rise time QE_1588_CLK (20%–80%) | $t_{T1588CLKINR}$ | 1.0 | — | 2.0 | ns | 5 |
| Fall time QE_1588_CLK (80%–20%) | $t_{T1588CLKINF}$ | 1.0 | — | 2.0 | ns | 5 |
| QE_1588_CLK_OUT clock period | $t_{T1588CLKOUT}$ | $2 \times t_{T1588CLK}$ | — | — | ns | — |
| QE_1588_CLK_OUT duty cycle | $t_{T1588CLKOTH}/t_{T1588CLKOUT}$ | 30 | 50 | 70 | % | — |
| QE_1588_PPS_OUT | $t_{T1588OV}$ | 0.5 | — | 4.0 | ns | — |

Table 41. QUICC Engine Block IEEE 1588 AC Timing Specifications (continued)

| Parameter | Symbol | Min | Typ | Max | Unit | Notes |
|------------------------------|------------------|------------------------------|-----|-----|------|-------|
| QE_1588_TRIG_IN pulse width | $t_{T1588TRIGH}$ | $2 \times t_{T1588CLK_MAX}$ | — | — | ns | 2 |
| QE_PTP_SOF_TX_IN pulse width | $t_{T1588TRIGH}$ | $T_{TX_CLK} \times 2$ | — | — | ns | 4 |
| QE_PTP_SOF_RX_IN pulse width | $t_{T1588TRIGH}$ | $T_{RX_CLK} \times 2$ | — | — | ns | 4 |

Notes:

- T_{RX_CLK} is the max clock period of the QUICC Engine block's receiving clock selected by TMR_CTRL[CKSEL]. See the *QUICC Engine Block with Protocol Interworking Reference Manual*, for a description of TMR_CTRL registers.
- It needs to be at least two times the clock period of the clock selected by TMR_CTRL[CKSEL]. See the *QUICC Engine Block with Protocol Interworking Reference Manual*, for a description of TMR_CTRL registers.
- The maximum value of $t_{T1588CLK}$ is not only defined by the value of t_{RX_CLK} , but also defined by the recovered clock. For example, for 10/100/1000 Mbps modes, the maximum value of $t_{T1588CLK}$ are 2800, 280, and 56 ns, respectively.
- The minimum value of $t_{TX/RXCLK}$ is defined by the recovered clock. For example, for 10/100/1000 Mbps modes, the value of $t_{TX/RXCLK}$ are 800, 80, and 16 ns, respectively.
- System/board must be designed to ensure the input requirement to the device is achieved. Proper device operation is guaranteed for inputs meeting this requirement by design, simulation, characterization, or functional testing.

The following figure shows the data and command output AC timing diagram.

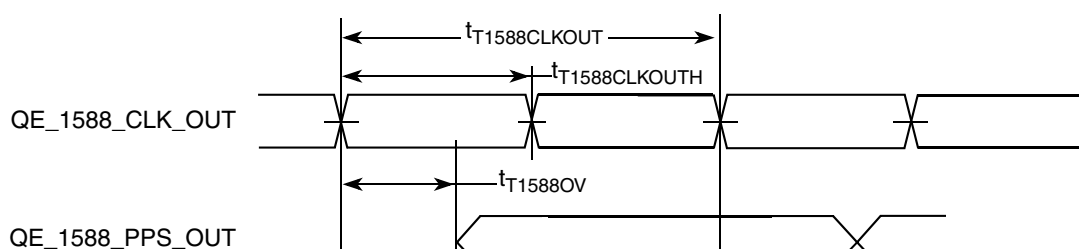

¹QUICC Engine block IEEE 1588 Output AC timing: The output delay is counted starting at the rising edge if $t_{T1588CLKOUT}$ is non-inverting. Otherwise, it is counted starting at the falling edge.

Figure 31. QUICC Engine Block IEEE 1588 Output AC Timing

The following figure shows the data and command input AC timing diagram.

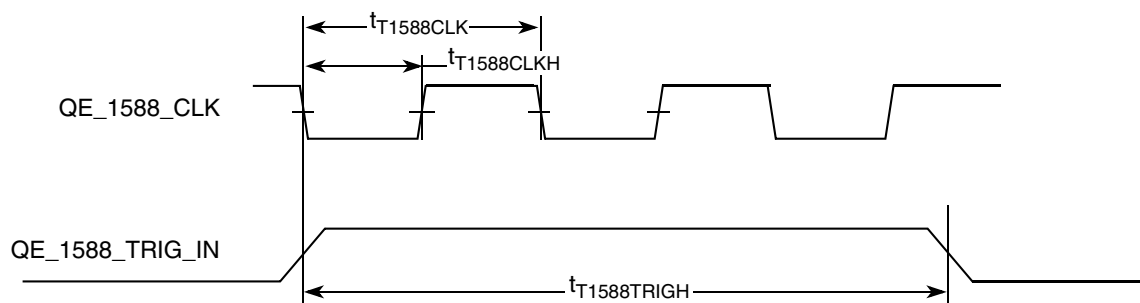

Figure 32. QUICC Engine Block IEEE 1588 Input AC Timing

Ethernet Management Interface

The following figure shows the data and command input AC timing diagram.

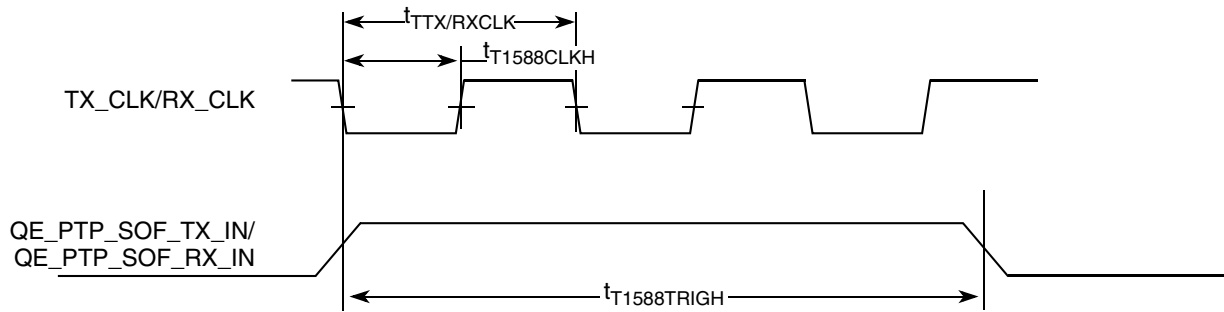

Figure 33. QUICC Engine Block IEEE 1588 Input AC Timing (SOF TRIG)

2.7 Ethernet Management Interface

The electrical characteristics specified in this section apply to the MII management interface signals management data input/output (MDIO) and management data clock (MDC). The electrical characteristics for GMII, RGMII, TBI, and RTBI are specified in Section 2.6, “Ethernet Interface.”

2.7.1 MII Management DC Electrical Characteristics

The MDC and MDIO are defined to operate at a supply voltage of 3.3 V. The following table provides the DC electrical characteristics for MDIO and MDC.

Table 42. MII Management DC Electrical Characteristics

At recommended operating conditions with $LV_{DD} = 3.3\text{ V}$

| Parameter | Symbol | Min | Max | Unit | Notes |
|--|----------|------|------|---------------|-------|
| Input high voltage | V_{IH} | 2.0 | — | V | — |
| Input low voltage | V_{IL} | — | 0.90 | V | — |
| Input high current ($LV_{DD} = \text{Max}$, $V_{IN} = 2.1\text{ V}$) | I_{IH} | — | 40 | μA | 1 |
| Input low current ($LV_{DD} = \text{Max}$, $V_{IN} = 0.5\text{ V}$) | I_{IL} | -600 | — | μA | 1 |
| Output high voltage ($LV_{DD} = \text{Min}$, $I_{OH} = -4.0\text{ mA}$) | V_{OH} | 2.4 | — | V | — |
| Output low voltage ($LV_{DD} = \text{Min}$, $I_{OL} = 4.0\text{ mA}$) | V_{OL} | — | 0.4 | V | — |

Note:

1. The symbol V_{IN} , in this case, represents the LV_{IN} symbol referenced in Table 2 and Table 3.

2.7.1.1 MII Management AC Electrical Specifications

The following table provides the MII management AC timing specifications.

Table 43. MII Management AC Timing Specifications

At recommended operating conditions with $LV_{DD} = 3.3\text{ V} \pm 5\%$.

| Parameter | Symbol ¹ | Min | Typ | Max | Unit | Notes |
|----------------------------|---------------------|--------------------------------|-----|--------------------------------|------|---------|
| MDC frequency | f_{MDC} | — | 2.5 | — | MHz | 2 |
| MDC period | t_{MDC} | — | 400 | — | ns | — |
| MDC clock pulse width high | t_{MDCH} | 32 | — | — | ns | — |
| MDC to MDIO valid | t_{MDKHDV} | $2 \times (t_{plb_clk} * 8)$ | — | — | ns | 4 |
| MDC to MDIO delay | t_{MDKHDX} | $(16 \times t_{plb_clk}) - 3$ | — | $(16 \times t_{plb_clk}) + 3$ | ns | 3, 4, 5 |
| MDIO to MDC setup time | t_{MDDVKH} | 10 | — | — | ns | — |
| MDIO to MDC hold time | t_{MDDXKH} | 0 | — | — | ns | — |
| MDC rise time | t_{MDCR} | — | — | 10 | ns | — |
| MDC fall time | t_{MDCF} | — | — | 10 | ns | — |

Notes:

- The symbols used for timing specifications follow the pattern of $t_{(\text{first two letters of functional block})(\text{signal})(\text{state})(\text{reference})(\text{state})}$ for inputs and $t_{(\text{first two letters of functional block})(\text{reference})(\text{state})(\text{signal})(\text{state})}$ for outputs. For example, t_{MDKHDX} symbolizes management data timing (MD) for the time t_{MDC} from clock reference (K) high (H) until data outputs (D) are invalid (X) or data hold time. Also, t_{MDDVKH} symbolizes management data timing (MD) with respect to the time data input signals (D) reaching the valid state (V) relative to the t_{MDC} clock reference (K) going to the high (H) state or setup time. For rise and fall times, the latter convention is used with the appropriate letter: R (rise) or F (fall).
- This parameter is dependent on the platform clock frequency (MIIMCFG [MgmtClk] field determines the clock frequency of the Mgmt Clock CE_MDC).
- This parameter is dependent on the platform clock frequency. The delay is equal to 16 platform clock periods ± 3 ns. For example, with a platform clock of 400 MHz, the min/max delay is 40 ns ± 3 ns.
- t_{plb_clk} is the QUICC Engine block clock/2.
- MDC to MDIO Data valid t_{MDKHDV} is a function of clock period and max delay time (t_{MDKHDX}).
(Min setup = cycle time – max delay)

The following figure shows the MII management AC timing diagram.

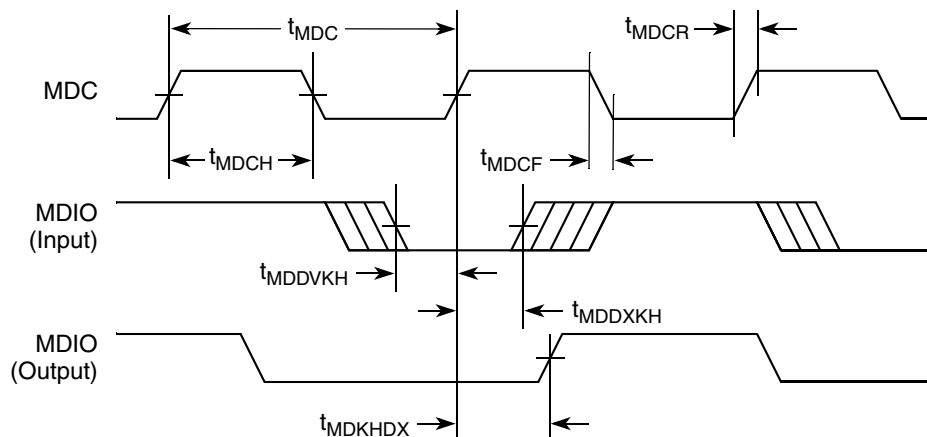

Figure 34. MII Management Interface Timing Diagram

2.8 HDLC, BISYNC, Transparent, and Synchronous UART Interfaces

This section describes the DC and AC electrical specifications for the high level data link control (HDLC), BISYNC, transparent, and synchronous UART interfaces of the MPC8569E.

2.8.1 HDLC, BISYNC, Transparent, and Synchronous UART DC Electrical Characteristics

The following table provides the DC electrical characteristics for the HDLC, BISYNC, Transparent, and synchronous UART interfaces.

Table 44. HDLC, BISYNC, and Transparent DC Electrical Characteristics

For recommended operating conditions, see [Table 3](#)

| Parameter | Symbol | Min | Max | Unit | Notes |
|--|----------|-----|----------|---------------|-------|
| Input high voltage | V_{IH} | 2 | — | V | 1 |
| Input low voltage | V_{IL} | — | 0.8 | V | 1 |
| Input current ($OV_{IN} = 0\text{ V}$ or $OV_{IN} = OV_{DD}$) | I_{IN} | — | ± 40 | μA | 2 |
| Output high voltage ($OV_{DD} = \text{min}$, $I_{OH} = -2\text{ mA}$) | V_{OH} | 2.4 | — | V | — |
| Output low voltage ($OV_{DD} = \text{min}$, $I_{OL} = 2\text{ mA}$) | V_{OL} | — | 0.4 | V | — |

Note:

1. The min V_{IL} and max V_{IH} values are based on the respective min and max OV_{IN} values found in [Table 3](#).
2. The symbol OV_{IN} represents the input voltage of the supply. It is referenced in [Table 3](#).

2.8.2 HDLC, BISYNC, Transparent, and Synchronous UART AC Timing Specifications

The following table provides the input and output AC timing specifications for the HDLC, BISYNC, and Transparent protocols.

Table 45. HDLC, BISYNC, and Transparent AC Timing Specifications

For recommended operating conditions, see [Table 3](#)

| Characteristic | Symbol ¹ | Min | Max | Unit | Notes |
|--|---------------------|-----|-----|------|-------|
| Outputs—Internal clock delay | t_{HIKHOV} | 0 | 5.5 | ns | 2 |
| Outputs—External clock delay | t_{HEKHOV} | 1 | 8.4 | ns | 2 |
| Outputs—Internal clock high Impedance | t_{HIKHOX} | 0 | 5.5 | ns | 2 |
| Outputs—External clock high Impedance | t_{HEKHOX} | 1 | 8 | ns | 2 |
| Inputs—Internal clock input setup time | t_{HIIVKH} | 6 | — | ns | — |

Table 45. HDLC, BISYNC, and Transparent AC Timing Specifications (continued)

 For recommended operating conditions, see [Table 3](#)

| Characteristic | Symbol ¹ | Min | Max | Unit | Notes |
|--|---------------------|-----|-----|------|-------|
| Inputs—External clock input setup time | t_{HEIVKH} | 4 | — | ns | — |
| Inputs—Internal clock input hold time | t_{HIIXKH} | 0 | — | ns | — |
| Inputs—External clock input hold time | t_{HEIXKH} | 1.3 | — | ns | — |

Notes:

- The symbols used for timing specifications follow the pattern $t_{(\text{first two letters of functional block})(\text{signal})(\text{state})(\text{reference})(\text{state})}$ for inputs and $t_{(\text{first two letters of functional block})(\text{reference})(\text{state})(\text{signal})(\text{state})}$ for outputs. For example, t_{HIKHOX} symbolizes the outputs internal timing (HI) for the time t_{serial} memory clock reference (K) goes from the high state (H) until outputs (O) are invalid (X).
- Output specifications are measured from the 50% level of the rising edge of CLKIN to the 50% level of the signal. Timings are measured at the pin.

The following table provides the input and output AC timing specifications for the synchronous UART protocols.

Table 46. Synchronous UART AC Timing Specifications

 For recommended operating conditions, see [Table 3](#)

| Characteristic | Symbol ¹ | Min | Max | Unit | Notes |
|--|---------------------|-----|-----|------|-------|
| Outputs—Internal clock delay | t_{HIKHOV} | 0 | 11 | ns | 2 |
| Outputs—External clock delay | t_{HEKHOV} | 1 | 14 | ns | 2 |
| Outputs—Internal clock high Impedance | t_{HIKHOX} | 0 | 11 | ns | 2 |
| Outputs—External clock high Impedance | t_{HEKHOX} | 1 | 14 | ns | 2 |
| Inputs—Internal clock input setup time | t_{HIIVKH} | 10 | — | ns | — |
| Inputs—External clock input setup time | t_{HEIVKH} | 8 | — | ns | — |
| Inputs—Internal clock input hold time | t_{HIIXKH} | 0 | — | ns | — |
| Inputs—External clock input hold time | t_{HEIXKH} | 1 | — | ns | — |

Notes:

- The symbols used for timing specifications follow the pattern $t_{(\text{first two letters of functional block})(\text{signal})(\text{state})(\text{reference})(\text{state})}$ for inputs and $t_{(\text{first two letters of functional block})(\text{reference})(\text{state})(\text{signal})(\text{state})}$ for outputs. For example, t_{HIKHOX} symbolizes the outputs internal timing (HI) for the time t_{serial} memory clock reference (K) goes from the high state (H) until outputs (O) are invalid (X).
- Output specifications are measured from the 50% level of the rising edge of CLKIN to the 50% level of the signal. Timings are measured at the pin.

The following figure provides the AC test load.

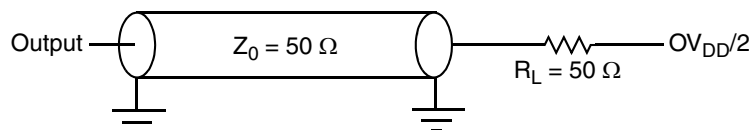
Figure 35. AC Test Load

High-Speed SerDes Interfaces (HSSI)

Figure 36 and Figure 37 represent the AC timing from Table 45 and Table 46. Note that although the specifications generally refer to the rising edge of the clock, these AC timing diagrams also apply when the falling edge is the active edge. Also note that the clock edge is selectable.

The following figure shows the timing with external clock.

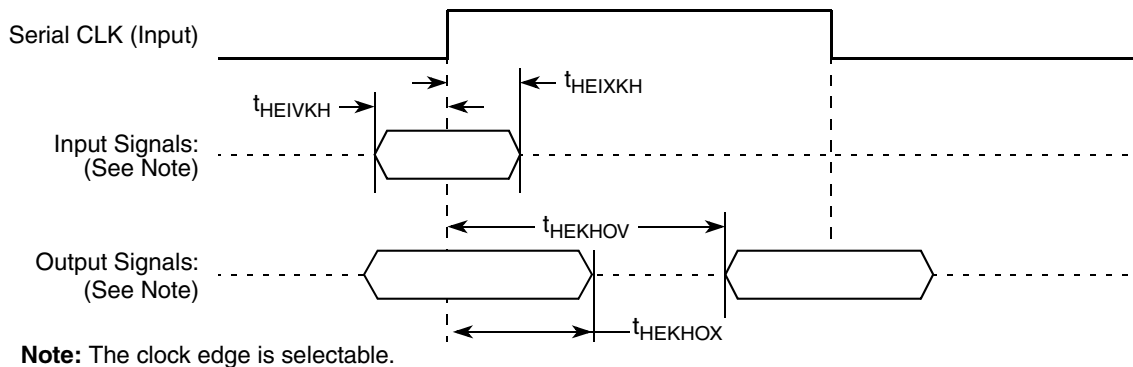

Figure 36. AC Timing (External Clock) Diagram

The following figure shows the timing with internal clock.

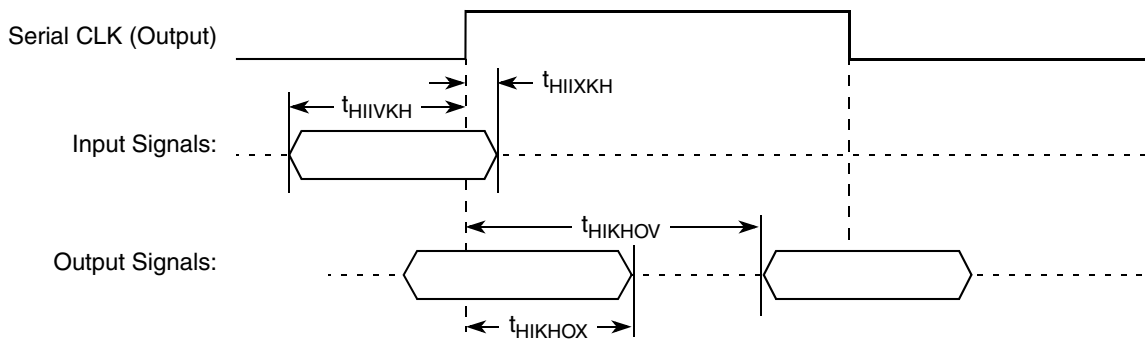

Figure 37. AC Timing (Internal Clock) Diagram

2.9 High-Speed SerDes Interfaces (HSSI)

The MPC859E features a serializer/deserializer (SerDes) interface to be used for high-speed serial interconnect applications. The SerDes interface can be used for PCI Express and/or Serial RapidIO and/or SGMII data transfers.

This section describes the common portion of SerDes DC electrical specifications, which is the DC requirement for SerDes reference clocks. The SerDes data lane's transmitter (Tx) and receiver (Rx) reference circuits are also shown.

2.9.1 Signal Terms Definition

The SerDes utilizes differential signaling to transfer data across the serial link. This section defines terms used in the description and specification of differential signals.

The below figure shows how the signals are defined. For illustration purposes only, one SerDes lane is used in the description. The following figure shows the waveform for either a transmitter output (SDn_TX and SDn_TX) or a receiver input (SDn_RX and SDn_RX). Each signal swings between A volts and B volts where $A > B$.

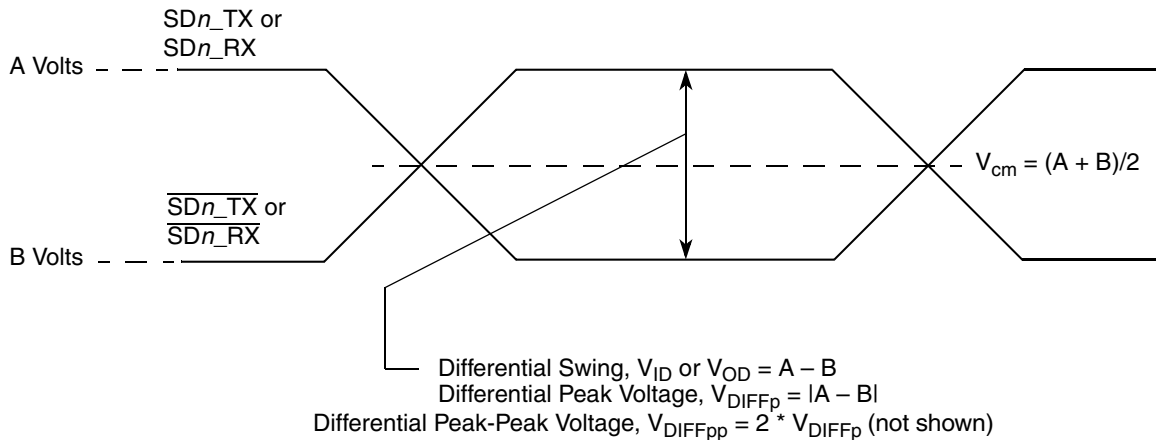

Figure 38. Differential Voltage Definitions for Transmitter or Receiver

Using this waveform, the definitions are as shown in the following list. To simplify the illustration, the definitions assume that the SerDes transmitter and receiver operate in a fully symmetrical differential signaling environment:

Single-Ended Swing The transmitter output signals and the receiver input signals SD_TX , $\overline{SD_TX}$, SD_RX and $\overline{SD_RX}$ each have a peak-to-peak swing of $A - B$ volts. This is also referred as each signal wire's single-ended swing.

Differential Output Voltage, V_{OD} (or Differential Output Swing):

The differential output voltage (or swing) of the transmitter, V_{OD} , is defined as the difference of the two complimentary output voltages: $V_{SD_TX} - V_{\overline{SD_TX}}$. The V_{OD} value can be either positive or negative.

Differential Input Voltage, V_{ID} (or Differential Input Swing):

The differential input voltage (or swing) of the receiver, V_{ID} , is defined as the difference of the two complimentary input voltages: $V_{SD_RX} - V_{\overline{SD_RX}}$. The V_{ID} value can be either positive or negative.

Differential Peak Voltage, V_{DIFFp}

The peak value of the differential transmitter output signal or the differential receiver input signal is defined as the differential peak voltage, $V_{DIFFp} = |A - B|$ volts.

Differential Peak-to-Peak, $V_{DIFFp-p}$

Since the differential output signal of the transmitter and the differential input signal of the receiver each range from $A - B$ to $-(A - B)$ volts, the peak-to-peak value of the differential transmitter output signal or the differential receiver input signal is defined as differential peak-to-peak voltage, $V_{DIFFp-p} = 2 \times V_{DIFFp} = 2 \times |(A - B)|$ volts, which is twice the differential swing in amplitude, or twice of the differential peak. For example, the output differential peak-peak voltage can also be calculated as $V_{TX-DIFFp-p} = 2 \times |V_{OD}|$.

Differential Waveform

The differential waveform is constructed by subtracting the inverting signal ($\overline{SD_TX}$, for example) from the non-inverting signal (SD_TX , for example) within a differential pair. There is only one signal trace curve in a differential waveform. The voltage represented in the differential waveform is not referenced to ground. See [Figure 43](#) as an example for differential waveform.

Common Mode Voltage, V_{cm}

The common mode voltage is equal to half of the sum of the voltages between each conductor of a balanced interchange circuit and ground. In this example, for SerDes output, $V_{cm_out} = (V_{SD_TX} + V_{\overline{SD_TX}}) \div 2 = (A + B) \div 2$, which is the arithmetic mean of the two complimentary output voltages within a differential pair. In a system, the common mode voltage

High-Speed SerDes Interfaces (HSSI)

may often differ from one component's output to the other's input. It may be different between the receiver input and driver output circuits within the same component. It is also referred to as the DC offset on some occasions.

To illustrate these definitions using real values, consider the example of a current mode logic (CML) transmitter that has a common mode voltage of 2.25 V and outputs, TD and $\overline{\text{TD}}$. If these outputs have a swing from 2.0 V to 2.5 V, the peak-to-peak voltage swing of each signal (TD or $\overline{\text{TD}}$) is 500 mV p-p, which is referred to as the single-ended swing for each signal. Because the differential signaling environment is fully symmetrical in this example, the transmitter output's differential swing (V_{OD}) has the same amplitude as each signal's single-ended swing. The differential output signal ranges between 500 mV and -500 mV. In other words, V_{OD} is 500 mV in one phase and -500 mV in the other phase. The peak differential voltage (V_{DIFFp}) is 500 mV. The peak-to-peak differential voltage ($V_{DIFFp-p}$) is 1000 mV p-p.

2.9.2 SerDes Reference Clocks

The SerDes reference clock inputs are applied to an internal PLL whose output creates the clock used by the corresponding SerDes lanes. The SerDes reference clock inputs are SD_REF_CLK and $\overline{\text{SD_REF_CLK}}$ for PCI Express, Serial RapidIO, and SGMII interface, respectively.

The following sections describe the SerDes reference clock requirements and provide application information.

2.9.2.1 SerDes Spread Spectrum Clock Source Recommendations

SD_REF_CLK/ $\overline{\text{SD_REF_CLK}}$ are designed to work with spread spectrum clock for PCI Express protocol only with the spreading specification defined in Table 47. When using spread spectrum clocking for PCI Express, both ends of the link partners should use the same reference clock. For best results, a source without significant unintended modulation must be used.

The spread spectrum clocking cannot be used if the same SerDes reference clock is shared with other non-spread spectrum supported protocols. For example, if the spread spectrum clocking is desired on a SerDes reference clock for PCI Express and the same reference clock is used for any other protocol such as SGMII/SRIO due to the SerDes lane usage mapping option, spread spectrum clocking cannot be used at all.

Table 47. SerDes Spread Spectrum Clock Source Recommendations

At recommended operating conditions. See Table 3.

| Parameter | Min | Max | Unit | Notes |
|----------------------|-----|------|------|-------|
| Frequency modulation | 30 | 33 | kHz | — |
| Frequency spread | +0 | -0.5 | % | 1 |

Note:

1. Only down spreading is allowed.

2.9.2.2 SerDes Reference Clock Receiver Characteristics

The following figure shows a receiver reference diagram of the SerDes reference clocks.

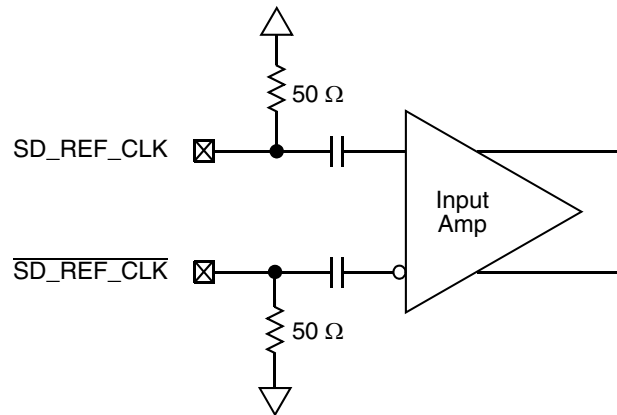

Figure 39. Receiver of SerDes Reference Clocks

The characteristics of the clock signals are as follows:

- The supply voltage requirements for XV_{DD} are as specified in [Table 3](#).
- The SerDes reference clock receiver reference circuit structure is as follows:
 - The SD_REF_CLK and $\overline{SD_REF_CLK}$ are internally AC-coupled differential inputs as shown in [Figure 39](#). Each differential clock input (SD_REF_CLK or $\overline{SD_REF_CLK}$) has a 50- Ω termination to SCOREGND followed by on-chip AC-coupling.
 - The external reference clock driver must be able to drive this termination.
 - The SerDes reference clock input can be either differential or single-ended. See the differential mode and single-ended mode description below for further detailed requirements.
- The maximum average current requirement that also determines the common mode voltage range
 - When the SerDes reference clock differential inputs are DC-coupled externally with the clock driver chip, the maximum average current allowed for each input pin is 8 mA. In this case, the exact common mode input voltage is not critical as long as it is within the range allowed by the maximum average current of 8 mA because the input is AC-coupled on-chip.
 - This current limitation sets the maximum common mode input voltage to be less than 0.4 V ($0.4\text{ V} \div 50 = 8\text{ mA}$) while the minimum common mode input level is 0.1 V above SCOREGND. For example, a clock with a 50/50 duty cycle can be produced by a clock driver with output driven by its current source from 0 to 16 mA (0–0.8 V), such that each phase of the differential input has a single-ended swing from 0 V to 800 mV with the common mode voltage at 400 mV.
 - If the device driving the SD_REF_CLK and $\overline{SD_REF_CLK}$ inputs cannot drive 50 Ω to SCOREGND DC, or it exceeds the maximum input current limitations, then it must be AC-coupled off-chip.
- The input amplitude requirement
 - This requirement is described in detail in the following sections.

2.9.2.3 DC Level Requirement for SerDes Reference Clocks

The DC level requirement for the SerDes reference clock inputs is different depending on the signaling mode used to connect the clock driver chip and SerDes reference clock inputs as described below.

- Differential mode
 - The input amplitude of the differential clock must be between 400 and 1600 mV differential peak-peak (or between 200 and 800 mV differential peak). In other words, each signal wire of the differential pair must have a single-ended swing less than 800 mV and greater than 200 mV. This requirement is the same for both external DC- or AC-coupled connections.

- For external DC-coupled connection, as described in Section 2.9.2.2, “SerDes Reference Clock Receiver Characteristics,” the maximum average current requirements sets the requirement for average voltage (common mode voltage) to be between 100 and 400 mV. The following figure shows the SerDes reference clock input requirement for DC-coupled connection scheme.

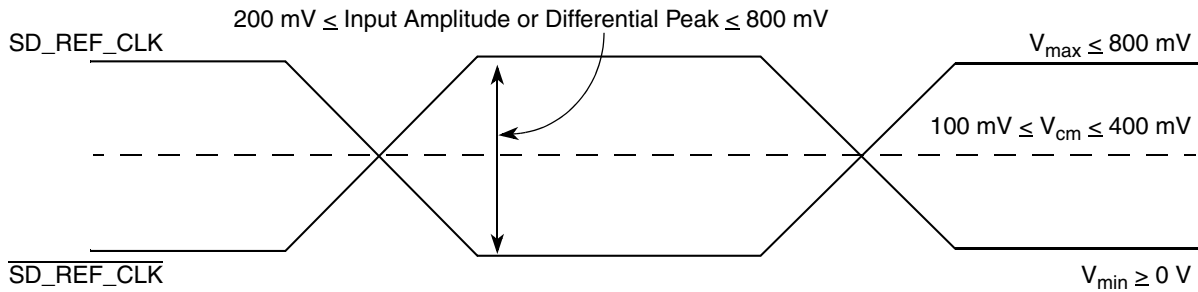

Figure 40. Differential Reference Clock Input DC Requirements (External DC-Coupled)

- For external AC-coupled connection, there is no common mode voltage requirement for the clock driver. Since the external AC-coupling capacitor blocks the DC level, the clock driver and the SerDes reference clock receiver operate in different command mode voltages. The SerDes reference clock receiver in this connection scheme has its common mode voltage set to SCOREGND. Each signal wire of the differential inputs is allowed to swing below and above the command mode voltage (SCOREGND). The following figure shows the SerDes reference clock input requirement for AC-coupled connection scheme.

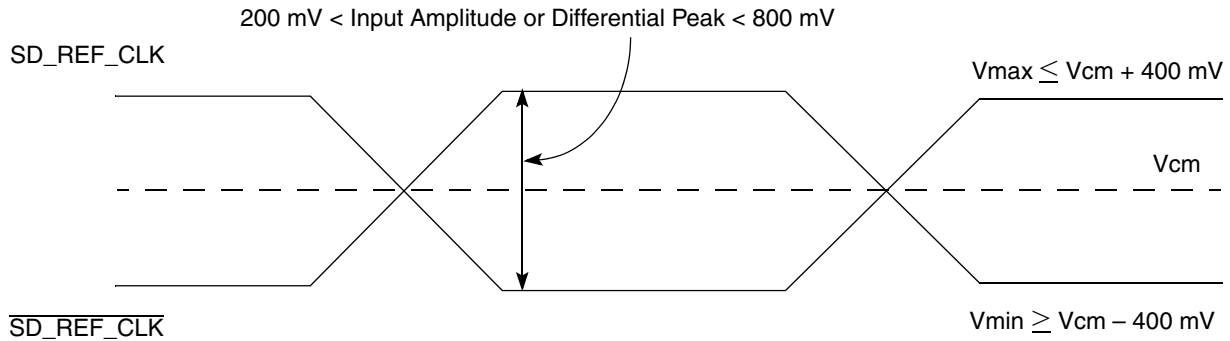

Figure 41. Differential Reference Clock Input DC Requirements (External AC-Coupled)

- Single-ended mode
 - The reference clock can also be single-ended. The SD_REF_CLK input amplitude (single-ended swing) must be between 400 and 800 mV peak-peak (from V_{min} to V_{max}) with $\overline{SD_REF_CLK}$ either left unconnected or tied to ground.
 - The SD_REF_CLK input average voltage must be between 200 and 400 mV. Figure 42 shows the SerDes reference clock input requirement for single-ended signaling mode.
 - To meet the input amplitude requirement, the reference clock inputs might need to be DC- or AC-coupled externally. For the best noise performance, the reference of the clock could be DC- or AC-coupled into the unused phase ($\overline{SD_REF_CLK}$) through the same source impedance as the clock input (SD_REF_CLK) in use.

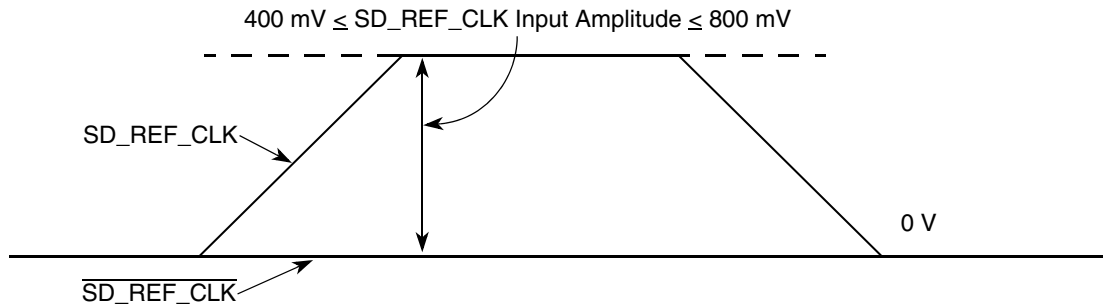

Figure 42. Single-Ended Reference Clock Input DC Requirements

2.9.2.4 AC Requirements for SerDes Reference Clocks

The following table lists AC requirements for the PCI Express, SGMII, and Serial RapidIO SerDes reference clocks to be guaranteed by the customer's application design.

Table 48. $\overline{\text{SD_REF_CLK}}$ and SD_REF_CLK Input Clock Requirements

At recommended operating conditions with ScoreVDD = 1.0 V \pm 3%. and 1.1 V \pm 3%

| Parameter | Symbol | Min | Typ | Max | Unit | Notes |
|--|-------------------------------------|------|---------|-----|------|-------|
| $\overline{\text{SD_REF_CLK}}/\text{SD_REF_CLK}$ frequency range | $t_{\text{CLK_REF}}$ | — | 100/125 | — | MHz | 1 |
| $\overline{\text{SD_REF_CLK}}/\text{SD_REF_CLK}$ clock frequency tolerance | $t_{\text{CLK_TOL}}$ | -350 | — | 350 | ppm | — |
| $\overline{\text{SD_REF_CLK}}/\text{SD_REF_CLK}$ reference clock duty cycle | $t_{\text{CLK_DUTY}}$ | 40 | 50 | 60 | % | 7 |
| $\overline{\text{SD_REF_CLK}}/\text{SD_REF_CLK}$ max deterministic peak-peak jitter at 10^{-6} BER | $t_{\text{CLK_DJ}}$ | — | — | 42 | ps | 7 |
| $\overline{\text{SD_REF_CLK}}/\text{SD_REF_CLK}$ total reference clock jitter at 10^{-6} BER (peak-to-peak jitter at refClk input) | $t_{\text{CLK_TJ}}$ | — | — | 86 | ps | 2, 7 |
| $\overline{\text{SD_REF_CLK}}/\text{SD_REF_CLK}$ rising/falling edge rate | $t_{\text{CLKRR}}/t_{\text{CLKFR}}$ | 1 | — | 4 | V/ns | 3, 7 |

Table 48. SD_REF_CLK and $\overline{\text{SD_REF_CLK}}$ Input Clock Requirements (continued)

At recommended operating conditions with ScoreVDD = 1.0 V ± 3%. and 1.1 V ± 3%

| Parameter | Symbol | Min | Typ | Max | Unit | Notes |
|--|--------------------|-----|-----|------|------|---------|
| Differential input high voltage | V_{IH} | 200 | — | — | mV | 4 |
| Differential input low voltage | V_{IL} | — | — | -200 | mV | 4 |
| Rising edge rate (SD _n _REF_CLK) to falling edge rate ($\overline{\text{SD}}_n$ _REF_CLK) matching | Rise-Fall Matching | — | — | 20 | % | 5, 6, 7 |

Notes:

- Caution:** Only 100 and 125 have been tested. In-between values will not work correctly with the rest of the system.
- Limits from PCI Express CEM Rev 2.0
- Measured from -200 mV to +200 mV on the differential waveform (derived from SD_REF_CLK minus $\overline{\text{SD}}_n$ _REF_CLK). The signal must be monotonic through the measurement region for rise and fall time. The 400 mV measurement window is centered on the differential zero crossing. See Figure 43.
- Measurement taken from differential waveform
- Measurement taken from single-ended waveform
- Matching applies to rising edge for SD_REF_CLK and falling edge rate for $\overline{\text{SD}}_n$ _REF_CLK. It is measured using a 200 mV window centered on the median cross point where SD_REF_CLK rising meets $\overline{\text{SD}}_n$ _REF_CLK falling. The median cross point is used to calculate the voltage thresholds that the oscilloscope uses for the edge rate calculations. The rise edge rate of SD_REF_CLK must be compared to the fall edge rate of $\overline{\text{SD}}_n$ _REF_CLK, the maximum allowed difference should not exceed 20% of the slowest edge rate. See Figure 44.
- System/board must be designed to ensure the input requirement to the device is achieved. Proper device operation is guaranteed for inputs meeting this requirement by design, simulation, characterization, or functional testing

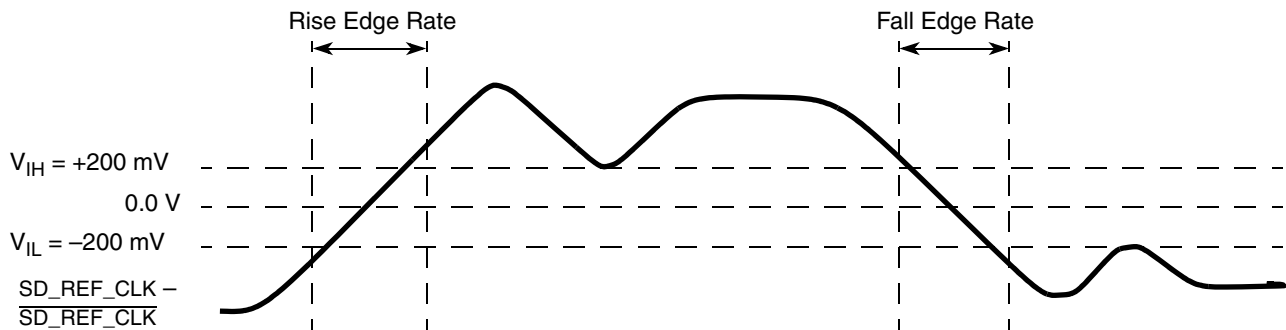

Figure 43. Differential Measurement Points for Rise and Fall Time

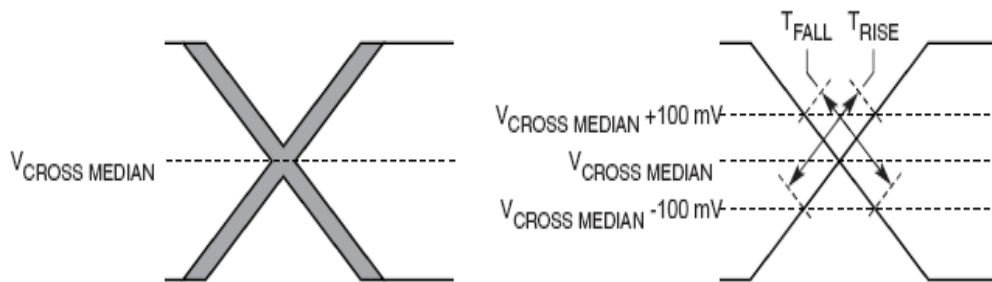

Figure 44. Single-Ended Measurement Points for Rise and Fall Time Matching

2.9.2.5 SerDes Transmitter and Receiver Reference Circuits

The following figure shows the reference circuits for SerDes data lane's transmitter and receiver.

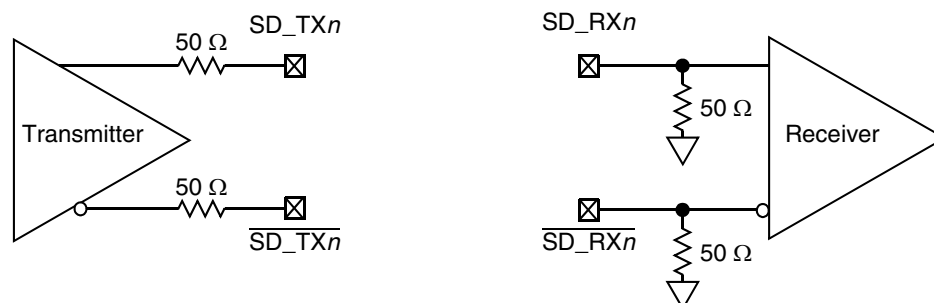

Figure 45. SerDes Transmitter and Receiver Reference Circuits

The DC and AC specification of SerDes data lanes are defined in each interface protocol section (SGMII, PCI Express, or Serial Rapid IO) in this document based on the application usage

- [Section 2.6.4, “SGMII Interface Electrical Characteristics”](#)
- [Section 2.10, “PCI Express”](#)
- [Section 2.11, “Serial RapidIO \(SRIO\)”](#)

Note that external AC-coupling capacitor is required for the above three serial transmission protocols with the capacitor value defined in the specification of each protocol section.

2.9.2.6 Clocking Dependencies

The ports on the two ends of a link must transmit data at a rate that is within 600 parts per million (ppm) of each other at all times. This is specified to allow bit rate clock sources with a ± 300 ppm tolerance.

2.10 PCI Express

This section describes the DC and AC electrical specifications for the PCI Express bus of the MPC8569E.

2.10.1 PCI Express DC Requirements for $\overline{SD_REF_CLK}$ and $\overline{SD_REF_CLK}$

For more information, see [Section 2.9.2.3, “DC Level Requirement for SerDes Reference Clocks.”](#)

2.10.2 PCI Express DC Physical Layer Specifications

This section contains the DC specifications for the physical layer of PCI Express on this device.

2.10.2.1 PCI Express DC Physical Layer Transmitter Specifications

This section discusses the PCI Express DC physical layer transmitter specifications for 2.5 Gb/s.

The following table defines the PCI Express (2.5 Gb/s) DC specifications for the differential output at all transmitters. The parameters are specified at the component pins.

Table 49. PCI Express (2.5Gb/s) Differential Transmitter (TX) Output DC Specifications

At recommended operating conditions with $XV_{DD} = 1.0\text{ V} \pm 3\%$, and $1.1\text{ V} \pm 3\%$

| Parameter | Symbol | Min | Typ | Max | Unit | Comments |
|---|-------------------|-----|-------------------|------|----------|--|
| Differential peak-to-peak output voltage | $V_{TX-DIFFp-p}$ | 800 | $1000^2 / 1100^3$ | 1200 | mV | $V_{TX-DIFFp-p} = 2 \times V_{TX-D+} - V_{TX-D-} $ See note 1. |
| De-emphasized differential output voltage (ratio) | $V_{TX-DE-RATIO}$ | 3.0 | 3.5 | 4.0 | dB | Ratio of the $V_{TX-DIFFp-p}$ of the second and following bits after a transition divided by the $V_{TX-DIFFp-p}$ of the first bit after a transition. See Note 1. |
| DC differential TX impedance | $Z_{TX-DIFF-DC}$ | 80 | 100 | 120 | Ω | TX DC Differential mode Low Impedance |
| Transmitter DC impedance | Z_{TX-DC} | 40 | 50 | 60 | Ω | Required TX D+ as well as D- DC Impedance during all states |

Note:

1. Specified at the measurement point into a timing and voltage compliance test load as shown in Figure 46 and measured over any 250 consecutive TX UIs.
2. Typ- $V_{TX-DIFFp-p}$ with $XV_{DD} = 1.0\text{ V}$
3. Typ- $V_{TX-DIFFp-p}$ with $XV_{DD} = 1.1\text{ V}$

2.10.2.2 PCI Express DC Physical Layer Receiver Specifications

This section discusses the PCI Express DC physical layer receiver specifications for 2.5 Gb/s

The following table defines the DC specifications for the PCI Express (2.5 Gb/s) differential input at all receivers (RXs). The parameters are specified at the component pins.

Table 50. PCI Express (2.5 Gb/s) Differential Receiver (RX) Input DC Specifications

At recommended operating conditions with $ScoreVDD = 1.0\text{ V} \pm 3\%$, and $1.1\text{ V} \pm 3\%$

| Parameter | Symbol | Min | Typ | Max | Unit | Comments |
|---|------------------|-----|-----|------|----------|---|
| Differential input peak-to-peak voltage | $V_{RX-DIFFp-p}$ | 175 | — | 1200 | mV | $V_{RX-DIFFp-p} = 2 \times V_{RX-D+} - V_{RX-D-} $. See note 1. |
| DC differential input impedance | $Z_{RX-DIFF-DC}$ | 80 | 100 | 120 | Ω | RX DC Differential mode impedance. See Note 2. |

Table 50. PCI Express (2.5 Gb/s) Differential Receiver (RX) Input DC Specifications (continued)

At recommended operating conditions with ScoreVDD = 1.0 V ± 3%. and 1.1 V ± 3%

| Parameter | Symbol | Min | Typ | Max | Unit | Comments |
|----------------------------------|---------------------------|-----|-----|-----|-----------|--|
| DC input impedance | Z_{RX-DC} | 40 | 50 | 60 | Ω | Required RX D+ as well as D– DC impedance (50 ± 20% tolerance). See Notes 1 and 2. |
| Powered down DC input impedance | $Z_{RX-HIGH-IMP-DC}$ | 50 | — | — | $K\Omega$ | Required RX D+ as well as D– DC Impedance when the receiver terminations do not have power. See Note 3. |
| Electrical idle detect threshold | $V_{RX-IDLE-DET-DIFFp-p}$ | 65 | — | 175 | mV | $V_{RX-IDLE-DET-DIFFp-p} = 2 \times V_{RX-D+} - V_{RX-D-} $. Measured at the package pins of the receiver. |

Notes:

1. Specified at the measurement point and measured over any 250 consecutive UIs. The test load in Figure 46 must be used as the RX device when taking measurements. If the clocks to the RX and TX are not derived from the same reference clock, the TX UI recovered from 3500 consecutive UI must be used as a reference for the eye diagram.
2. Impedance during all LTSSM states. When transitioning from a fundamental reset to detect (the initial state of the LTSSM) there is a 5 ms transition time before receiver termination values must be met on all unconfigured lanes of a port.
3. The RX DC common mode impedance that exists when no power is present or fundamental reset is asserted. This helps ensure that the receiver detect circuit will not falsely assume a receiver is powered on when it is not. This term must be measured at 300 mV above the RX ground.

2.10.3 PCI Express AC Physical Layer Specifications

This section contains the DC specifications for the physical layer of PCI Express on this device.

2.10.3.1 PCI Express AC Physical Layer Transmitter Specifications

This section discusses the PCI Express AC physical layer transmitter specifications for 2.5 Gb/s.

The following table defines the PCI Express (2.5Gb/s) AC specifications for the differential output at all transmitters (TXs). The parameters are specified at the component pins. The AC timing specifications do not include RefClk jitter.

Table 51. PCI Express (2.5Gb/s) Differential Transmitter (TX) Output AC SpecificationsAt recommended operating conditions with $XV_{DD} = 1.0 V \pm 3\%$. and $1.1 V \pm 3\%$

| Parameter | Symbol | Min | Typ | Max | Unit | Comments |
|--|-----------------------------------|--------|--------|--------|------|---|
| Unit Interval | UI | 399.88 | 400.00 | 400.12 | ps | Each UI is 400 ps ± 300 ppm. UI does not account for spread spectrum clock dictated variations. See Note 1. |
| Minimum TX eye width | T_{TX-EYE} | 0.70 | — | — | UI | The maximum transmitter jitter can be derived as $T_{TX-MAX-JITTER} = 1 - T_{TX-EYE} = 0.3$ UI. See Notes 2 and 3. |
| Maximum time between the jitter median and maximum deviation from the median | $T_{TX-EYE-MEDIAN-to-MAX-JITTER}$ | — | — | 0.15 | UI | Jitter is defined as the measurement variation of the crossing points ($V_{TX-DIFFp-p} = 0$ V) in relation to a recovered TX UI. A recovered TX UI is calculated over 3500 consecutive unit intervals of sample data. Jitter is measured using all edges of the 250 consecutive UI in the center of the 3500 UI used for calculating the TX UI. See Notes 2 and 3. |

Table 51. PCI Express (2.5Gb/s) Differential Transmitter (TX) Output AC Specifications (continued)

At recommended operating conditions with $XV_{DD} = 1.0\text{ V} \pm 3\%$, and $1.1\text{ V} \pm 3\%$

| Parameter | Symbol | Min | Typ | Max | Unit | Comments |
|-----------------------|----------|-----|-----|-----|------|---|
| AC-coupling capacitor | C_{TX} | 75 | — | 200 | nF | All transmitters are AC-coupled. The AC-coupling is required either within the media or within the transmitting component itself. See Note 4. |

Notes:

1. No test load is necessarily associated with this value.
2. Specified at the measurement point into a timing and voltage compliance test load as shown in [Figure 46](#) and measured over any 250 consecutive TX UIs.
3. A $T_{TX-EYE} = 0.70\text{ UI}$ provides for a total sum of deterministic and random jitter budget of $T_{TX-JITTER-MAX} = 0.30\text{ UI}$ for the transmitter collected over any 250 consecutive TX UIs. The $T_{TX-EYE-MEDIAN-to-MAX-JITTER}$ median is less than half of the total TX jitter budget collected over any 250 consecutive TX UIs. It must be noted that the median is not the same as the mean. The jitter median describes the point in time where the number of jitter points on either side is approximately equal as opposed to the averaged time value.
4. The MPC8569E SerDes transmitter does not have CTX built-in. An external AC-coupling capacitor is required.

2.10.3.2 PCI Express AC Physical Layer Receiver Specifications

This section discusses the PCI Express AC physical layer receiver specifications for 2.5 Gb/s.

The following table defines the AC specifications for the PCI Express (2.5 Gb/s) differential input at all receivers (RXs). The parameters are specified at the component pins. The AC timing specifications do not include RefClk jitter.

Table 52. PCI Express (2.5 Gb/s) Differential Receiver (RX) Input AC Specifications

At recommended operating conditions with ScoreVDD = 1.0 V \pm 3%. and 1.1 V \pm 3%

| Parameter | Symbol | Min | Typ | Max | Unit | Comments |
|---|---|--------|--------|--------|------|---|
| Unit interval | UI | 399.88 | 400.00 | 400.12 | ps | Each UI is 400 ps \pm 300 ppm. UI does not account for spread spectrum clock dictated variations. See Note 1. |
| Minimum receiver eye width | T _{RX-EYE} | 0.4 | — | — | UI | The maximum interconnect media and transmitter jitter that can be tolerated by the receiver can be derived as T _{RX-MAX-JITTER} = 1 – T _{RX-EYE} = 0.6 UI. See Notes 2 and 3. |
| Maximum time between the jitter median and maximum deviation from the median. | T _{RX-EYE-MEDIA N-to-MAX-JITTER} | — | — | 0.3 | UI | Jitter is defined as the measurement variation of the crossing points (V _{RX-DIFFp-p} = 0 V) in relation to a recovered TX UI. A recovered TX UI is calculated over 3500 consecutive unit intervals of sample data. Jitter is measured using all edges of the 250 consecutive UI in the center of the 3500 UI used for calculating the TX UI. See Notes 2, 3, and 4. |

Notes:

1. No test load is necessarily associated with this value.
2. Specified at the measurement point and measured over any 250 consecutive UIs. The test load in [Figure 46](#) must be used as the RX device when taking measurements. If the clocks to the RX and TX are not derived from the same reference clock, the TX UI recovered from 3500 consecutive UI must be used as a reference for the eye diagram.
3. A T_{RX-EYE} = 0.40 UI provides for a total sum of 0.60 UI deterministic and random jitter budget for the transmitter and interconnect collected any 250 consecutive UIs. The T_{RX-EYE-MEDIA N-to-MAX-JITTER} specification ensures a jitter distribution in which the median and the maximum deviation from the median is less than half of the total. UI jitter budget collected over any 250 consecutive TX UIs. It must be noted that the median is not the same as the mean. The jitter median describes the point in time where the number of jitter points on either side is approximately equal as opposed to the averaged time value. If the clocks to the RX and TX are not derived from the same reference clock, the TX UI recovered from 3500 consecutive UI must be used as the reference for the eye diagram.
4. It is recommended that the recovered TX UI is calculated using all edges in the 3500 consecutive UI interval with a fit algorithm using a minimization merit function. Least squares and median deviation fits have worked well with experimental and simulated data.

2.10.4 Compliance Test and Measurement Load

The AC timing and voltage parameters must be verified at the measurement point. The package pins of the device must be connected to the test/measurement load within 0.2 inches of that load, as shown in the following figure.

NOTE

The allowance of the measurement point to be within 0.2 inches of the package pins is meant to acknowledge that package/board routing may benefit from D+ and D– not being exactly matched in length at the package pin boundary. If the vendor does not explicitly state where the measurement point is located, the measurement point is assumed to be the D+ and D– package pins.

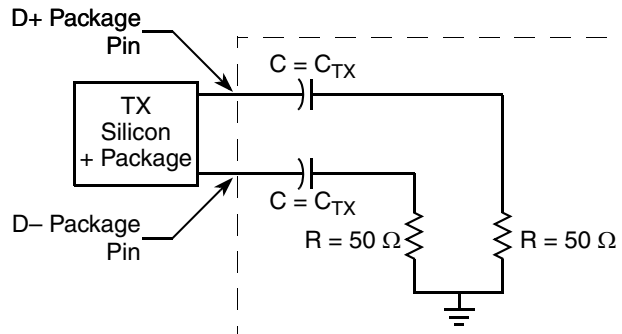

Figure 46. Compliance Test/Measurement Load

2.11 Serial RapidIO (SRIO)

This section describes the DC and AC electrical specifications for the Serial RapidIO interface of the MPC8569E, for the LP-serial physical layer. The electrical specifications cover both single- and multiple-lane links. Two transmitters (short and long run) and a single receiver are specified for each of three baud rates, 1.25, 2.50, and 3.125 GBaud.

Two transmitter specifications allow for solutions ranging from simple board-to-board interconnect to driving two connectors across a backplane. A single receiver specification is given that will accept signals from both the short- and long-run transmitter specifications.

The short-run transmitter must be used mainly for chip-to-chip connections on either the same printed-circuit board or across a single connector. This covers the case where connections are made to a mezzanine (daughter) card. The minimum swings of the short-run specification reduce the overall power used by the transceivers.

The long-run transmitter specifications use larger voltage swings that are capable of driving signals across backplanes. This allows a user to drive signals across two connectors and a backplane. The specifications allow a distance of at least 50 cm at all baud rates.

All unit intervals are specified with a tolerance of ± 100 ppm. The worst case frequency difference between any transmit and receive clock is 200 ppm.

To ensure interoperability between drivers and receivers of different vendors and technologies, AC-coupling at the receiver input must be used. Signal Definitions

2.11.1 Signal Definitions

This section defines terms used in the description and specification of differential signals used by the LP-Serial links. Figure 47 shows how the signals are defined. The figures show waveforms for either a transmitter output (TD and $\overline{\text{TD}}$) or a receiver input

(RD and $\overline{\text{RD}}$). Each signal swings between A volts and B volts where $A > B$. Using these waveforms, the definitions are as follows:

1. The transmitter output signals and the receiver input signals TD, $\overline{\text{TD}}$, RD, and $\overline{\text{RD}}$ each have a peak-to-peak swing of $A - B$ volts
2. The differential output signal of the transmitter, V_{OD} , is defined as $V_{\text{TD}} - V_{\overline{\text{TD}}}$
3. The differential input signal of the receiver, V_{ID} , is defined as $V_{\text{RD}} - V_{\overline{\text{RD}}}$
4. The differential output signal of the transmitter and the differential input signal of the receiver each range from $A - B$ to $-(A - B)$ volts
5. The peak value of the differential transmitter output signal and the differential receiver input signal is $A - B$ volts
6. The peak-to-peak value of the differential transmitter output signal and the differential receiver input signal is $2 \times (A - B)$ volts

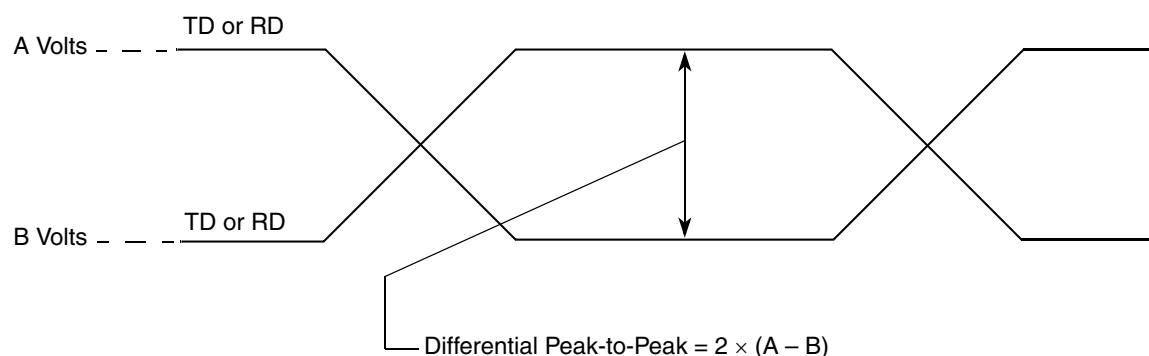

Figure 47. Differential Peak-Peak Voltage of Transmitter or Receiver

To illustrate these definitions using real values, consider the case of a CML (current mode logic) transmitter that has a common mode voltage of 2.25 V and each of its outputs, TD and $\overline{\text{TD}}$, has a swing that goes between 2.5 and 2.0 V. Using these values, the peak-to-peak voltage swing of the signals TD and $\overline{\text{TD}}$ is 500 mV p-p. The differential output signal ranges between 500 and -500 mV. The peak differential voltage is 500 mV. The peak-to-peak differential voltage is 1000 mV p-p.

2.11.2 Equalization

With the use of high speed serial links, the interconnect media will cause degradation of the signal at the receiver. Effects such as inter-symbol interference (ISI) or data dependent jitter are produced. This loss can be large enough to degrade the eye opening at the receiver beyond what is allowed in the specification. To negate a portion of these effects, equalization can be used. The most common equalization techniques that can be used are:

- Pre-emphasis on the transmitter
- A passive high pass filter network placed at the receiver. This is often referred to as passive equalization.
- The use of active circuits in the receiver. This is often referred to as adaptive equalization.

2.11.3 DC Requirements for Serial RapidIO

This section explains the DC requirements for the Serial RapidIO interface.

2.11.3.1 DC Requirements for Serial RapidIO SD_REF_CLK and SD_REF_CLK

The characteristics and DC requirements of the separate SerDes reference clocks of the SRIO interface are described in [Section 2.9.2.3, “DC Level Requirement for SerDes Reference Clocks.”](#)

2.11.3.2 DC Serial RapidIO Timing Transmitter Specifications

The LP-serial transmitter electrical and timing specifications are given in the following sections.

The differential return loss, S11, of the transmitter in each case are better than the following:

- -10 dB for $(\text{Baud Frequency}) \div 10 < \text{Freq}(f) < 625 \text{ MHz}$
- $-10 \text{ dB} + 10\log(f \div 625 \text{ MHz}) \text{ dB}$ for $625 \text{ MHz} \leq \text{Freq}(f) \leq \text{Baud Frequency}$

The reference impedance for the differential return loss measurements is 100- Ω resistive. Differential return loss includes contributions from on-chip circuitry, chip packaging, and any off-chip components related to the driver. The output impedance requirement applies to all valid output levels.

It is recommended that the 20%–80% rise/fall time of the transmitter, as measured at the transmitter output, in each case have a minimum value 60 ps.

It is recommended that the timing skew at the output of an LP-serial transmitter between the two signals that comprise a differential pair not exceed 25 ps at 1.25 GB, 20 ps at 2.50 GB, and 15 ps at 3.125 GB.

The following table defines the serial RapidIO transmitter DC specifications.

Table 53. SRIO Transmitter DC Timing Specifications—1.25, 2.5, and 3.125 GBauds

At recommended operating conditions with $XV_{DD} = 1.0 \text{ V} \pm 3\%$, and $1.1 \text{ V} \pm 3\%$

| Parameter | Symbol | Min | Typ | Max | Unit | Notes |
|---------------------------------------|--------------|-------|-----|------|--------|-------|
| Output voltage | V_O | -0.40 | — | 2.30 | V | 1 |
| Long-run differential output voltage | V_{DIFFPP} | 800 | — | 1600 | mV p-p | — |
| Short-run differential output voltage | V_{DIFFPP} | 500 | — | 1000 | mV p-p | — |

Note:

1. Voltage relative to COMMON of either signal comprising a differential pair.

2.11.3.3 DC Serial RapidIO Receiver Specifications

The LP-serial receiver electrical and timing specifications are given in the following sections.

Receiver input impedance shall result in a differential return loss better than 10 dB and a common mode return loss better than 6 dB from 100 MHz to $(0.8) \times$ (baud frequency). This includes contributions from on-chip circuitry, the chip package, and any off-chip components related to the receiver. AC coupling components are included in this requirement. The reference impedance for return loss measurements is 100- Ω resistive for differential return loss and 25- Ω resistive for common mode.

The following table defines the serial RapidIO receiver DC specifications.

Table 54. SRIO Receiver DC Timing Specifications—1.25 GBaud, 2.5 GBaud, 3.125 GBaud

At recommended operating conditions with ScoreVDD = 1.0 V ± 3%. and 1.1 V ± 3%.

| Parameter | Symbol | Min | Typ | Max | Unit | Notes |
|----------------------------|----------|-----|-----|------|--------|-------|
| Differential input voltage | V_{IN} | 200 | — | 1600 | mV p-p | 1 |

Note:

1. Measured at receiver

2.11.4 AC Requirements for Serial RapidIO

This section explains the AC requirements for the Serial RapidIO interface.

2.11.4.1 AC Requirements for Serial RapidIO $\overline{SD_REF_CLK}$ and $\overline{SD_REF_CLK}$

Note that the Serial RapidIO clock requirements for $\overline{SDn_REF_CLK}$ and $\overline{SDn_REF_CLK}$ are intended to be used within the clocking guidelines specified by [Section 2.9.2.4, “AC Requirements for SerDes Reference Clocks.”](#)

2.11.4.2 AC Requirements for Serial RapidIO Transmitter

The following table defines the transmitter AC specifications for the Serial RapidIO. The AC timing specifications do not include RefClk jitter

Table 55. SRIO Transmitter AC Timing Specifications

At recommended operating conditions with $XV_{DD} = 1.0\text{ V} \pm 3\%$. and $1.1\text{ V} \pm 3\%$

| Parameter | Symbol | Min | Typical | Max | Unit | Notes |
|----------------------------|--------|--------------|---------|--------------|--------|-------|
| Deterministic jitter | J_D | — | — | 0.17 | UI p-p | — |
| Total jitter | J_T | — | — | 0.35 | UI p-p | — |
| Unit Interval: 1.25 GBaud | UI | 800 – 100ppm | 800 | 800 + 100ppm | ps | — |
| Unit Interval: 2.5 GBaud | UI | 400 – 100ppm | 400 | 400 + 100ppm | ps | — |
| Unit Interval: 3.125 GBaud | UI | 320 – 100ppm | 320 | 320 + 100ppm | ps | — |

The following table defines the receiver AC specifications for Serial RapidIO. The AC timing specifications do not include RefClk jitter.

Table 56. SRIO Receiver AC Timing Specifications

At recommended operating conditions with $ScoreVDD = 1.0\text{ V} \pm 3\%$. and $1.1\text{ V} \pm 3\%$.

| Parameter | Symbol | Min | Typical | Max | Unit | Notes |
|--|----------|--------------|---------|--------------|--------|-------|
| Deterministic jitter tolerance | J_D | 0.37 | — | — | UI p-p | 1, 3 |
| Combined deterministic and random jitter tolerance | J_{DR} | 0.55 | — | — | UI p-p | 1, 3 |
| Total jitter tolerance ² | J_T | 0.65 | — | — | UI p-p | 1, 3 |
| Bit error rate | BER | — | — | 10^{-12} | — | — |
| Unit Interval: 1.25 GBaud | UI | 800 – 100ppm | 800 | 800 + 100ppm | ps | — |
| Unit Interval: 2.5 GBaud | UI | 400 – 100ppm | 400 | 400 + 100ppm | ps | — |
| Unit Interval: 3.125 GBaud | UI | 320 – 100ppm | 320 | 320 + 100ppm | ps | — |

Notes:

1. Measured at receiver
2. Total jitter is composed of three components: deterministic jitter, random jitter and single frequency sinusoidal jitter. The sinusoidal jitter may have any amplitude and frequency in the unshaded region of [Figure 48](#). The sinusoidal jitter component is included to ensure margin for low-frequency jitter, wander, noise, crosstalk, and other variable system effects.
3. System/board must be designed to ensure the input requirement to the device is achieved. Proper device operation is guaranteed for inputs meeting this requirement by design, simulation, characterization, or functional testing

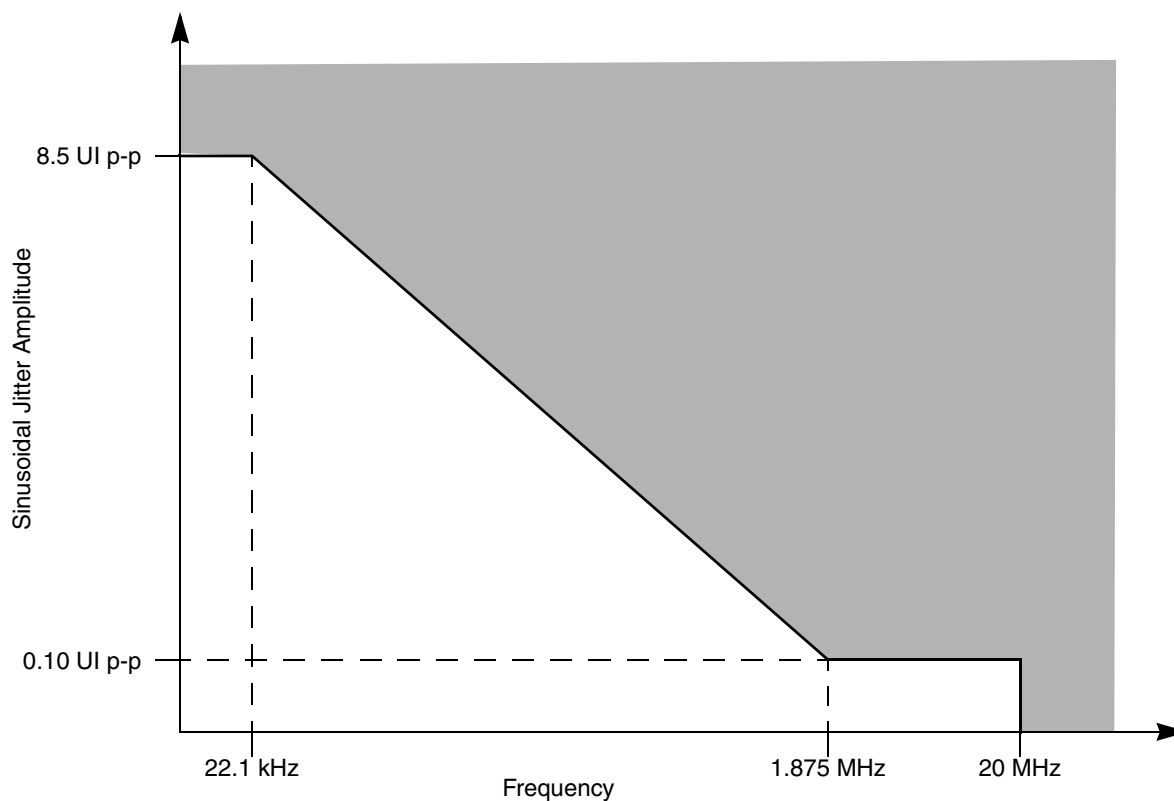

Figure 48. Single Frequency Sinusoidal Jitter Limits

2.12 I²C

This section describes the DC and AC electrical characteristics for the I²C interfaces of the MPC8569E.

2.12.1 I²C DC Electrical Characteristics

The following table provides the DC electrical characteristics for the I²C interface.

Table 57. I²C DC Electrical Characteristics

For recommended operating conditions, see Table 3

| Parameter | Symbol | Min | Max | Unit | Notes |
|---|-----------------|-----|-----|------|-------|
| Input high voltage | V _{IH} | 2 | — | V | 1 |
| Input low voltage | V _{IL} | — | 0.8 | V | 1 |
| Output low voltage (O _V _{DD} = min, I _{OL} = 2 mA) | V _{OL} | 0 | 0.4 | V | 2 |

Table 57. I²C DC Electrical Characteristics (continued)For recommended operating conditions, see [Table 3](#)

| Parameter | Symbol | Min | Max | Unit | Notes |
|--|---------------------|-----|-----|------|-------|
| Pulse width of spikes that must be suppressed by the input filter | t _{12KHKL} | 0 | 50 | ns | 3 |
| Input current each I/O pin (input voltage is between 0.1 × OV _{DD} and 0.9 × OV _{DD} (max)) | I _I | -10 | 10 | μA | 4 |
| Capacitance for each I/O pin | C _I | — | 10 | pF | — |

Notes:

1. The min V_{IL} and max V_{IH} values are based on the respective min and max OV_{IN} values found in [Table 3](#).
2. Output voltage (open drain or open collector) condition = 3 mA sink current.
3. See the *MPC8569E PowerQUICC III Integrated Processor Family Reference Manual* for information about the digital filter used.
4. I/O pins obstruct the SDA and SCL lines if OV_{DD} is switched off.

2.12.2 I²C AC Electrical SpecificationsThe following table provides the AC timing parameters for the I²C interface.**Table 58. I²C AC Timing Specifications**At recommended operating conditions with OV_{DD} of 3.3 V ± 5%

| Parameter | Symbol ¹ | Min | Max | Unit | Notes |
|--|---------------------|--------|--------|------|-------|
| SCL clock frequency | f _{12C} | 0 | 400 | kHz | 2 |
| Low period of the SCL clock | t _{12CL} | 1.3 | — | μs | — |
| High period of the SCL clock | t _{12CH} | 0.6 | — | μs | — |
| Setup time for a repeated START condition | t _{12SVKH} | 0.6 | — | μs | — |
| Hold time (repeated) START condition (after this period, the first clock pulse is generated) | t _{12SXKL} | 0.6 | — | μs | — |
| Data setup time | t _{12DVKH} | 100 | — | ns | — |
| Data input hold time: CBUS compatible masters I ² C bus devices | t _{12DXKL} | — 0 | — — | μs | 3 |
| Data output delay time | t _{12OVKL} | — | 0.9 | μs | 4 |
| Setup time for STOP condition | t _{12PVKH} | 0.6 | — | μs | — |
| Bus free time between a STOP and START condition | t _{12KHDX} | 1.3 | — | μs | — |

Table 58. I²C AC Timing Specifications (continued)At recommended operating conditions with OV_{DD} of $3.3\text{ V} \pm 5\%$

| Parameter | Symbol ¹ | Min | Max | Unit | Notes |
|---|---------------------|----------------------|-----|------|-------|
| Noise margin at the LOW level for each connected device (including hysteresis) | V_{NL} | $0.1 \times OV_{DD}$ | — | V | — |
| Noise margin at the HIGH level for each connected device (including hysteresis) | V_{NH} | $0.2 \times OV_{DD}$ | — | V | — |
| Capacitive load for each bus line | Cb | — | 400 | pF | — |

Notes:

- The symbols used for timing specifications herein follow the pattern $t_{(\text{first two letters of functional block})(\text{signal})(\text{state})(\text{reference})(\text{state})}$ for inputs and $t_{(\text{first two letters of functional block})(\text{reference})(\text{state})(\text{signal})(\text{state})}$ for outputs. For example, t_{I2DVKH} symbolizes I²C timing (I2) with respect to the time data input signals (D) reaching the valid state (V) relative to the t_{I2C} clock reference (K) going to the high (H) state or setup time. Also, t_{I2SXKL} symbolizes I²C timing (I2) for the time that the data with respect to the START condition (S) went invalid (X) relative to the t_{I2C} clock reference (K) going to the low (L) state or hold time. Also, t_{I2PVKH} symbolizes I²C timing (I2) for the time that the data with respect to the STOP condition (P) reaches the valid state (V) relative to the t_{I2C} clock reference (K) going to the high (H) state or setup time.
- The requirements for I²C frequency calculation must be followed. See Freescale application note AN2919, "Determining the I2C Frequency Divider Ratio for SCL."
- As a transmitter, the MPC8659E provides a delay time of at least 300 ns for the SDA signal (referred to as the V_{IHmin} of the SCL signal) to bridge the undefined region of the falling edge of SCL to avoid unintended generation of a START or STOP condition. When the MPC8659E acts as the I²C bus master while transmitting, it drives both SCL and SDA. As long as the load on SCL and SDA are balanced, the MPC8659E does not generate an unintended START or STOP condition. Therefore, the 300 ns SDA output delay time is not a concern. If under some rare condition, the 300 ns SDA output delay time is required for the MPC8659E as transmitter, application note AN2919, referred to in note 4 below, is recommended.
- The maximum t_{I2OVKL} must be met only if the device does not stretch the LOW period (t_{I2CL}) of the SCL signal.

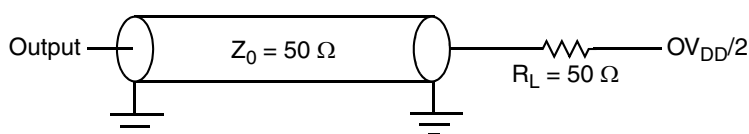
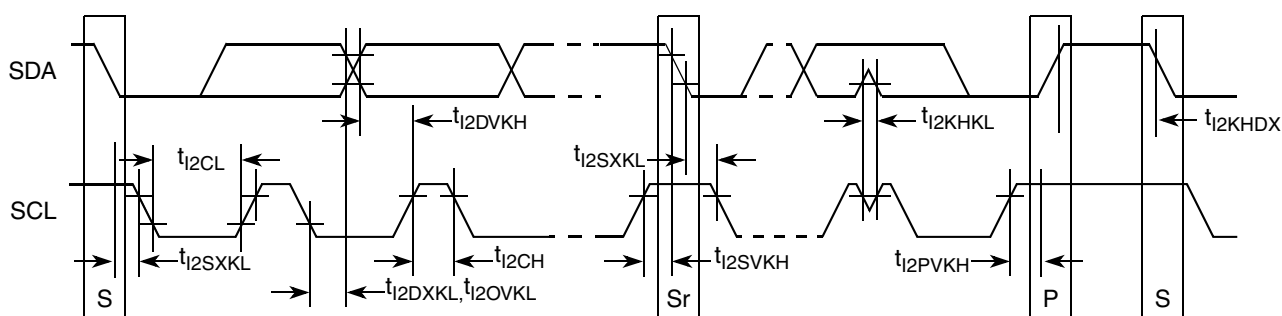
The following figure provides the AC test load for the I²C.**Figure 49. I²C AC Test Load**The following figure shows the AC timing diagram for the I²C bus.**Figure 50. I²C Bus AC Timing Diagram**

2.13 GPIO

This section describes the DC and AC electrical characteristics for the GPIO interface.

2.13.1 GPIO DC Electrical Characteristics

The following table provides the DC electrical characteristics for the GPIO interface when operating from a 3.3 V supply

Table 59. GPIO DC Electrical Characteristics (3.3 V)

For recommended operating conditions, see [Table 3](#)

| Parameter | Symbol | Min | Max | Unit | Notes |
|--|----------|-----|----------|---------|-------|
| Input high voltage | V_{IH} | 2 | — | V | 1 |
| Input low voltage | V_{IL} | — | 0.8 | V | 1 |
| Input current ($OV_{IN} = 0$ V or $OV_{IN} = OV_{DD}$) | I_{IN} | — | ± 40 | μA | 2 |
| Output high voltage ($OV_{DD} = \text{min}$, $I_{OH} = -2$ mA) | V_{OH} | 2.4 | — | V | — |
| Output low voltage ($OV_{DD} = \text{min}$, $I_{OL} = 2$ mA) | V_{OL} | — | 0.4 | V | — |

Note:

1. The min V_{IL} and max V_{IH} values are based on the min and max OV_{IN} respective values found in [Table 3](#).
2. The symbol OV_{IN} represents the input voltage of the supply. It is referenced in [Table 3](#).

2.13.2 GPIO AC Timing Specifications

The following table provides the GPIO input and output AC timing specifications.

Table 60. GPIO Input AC Timing Specifications

For recommended operating conditions, see [Table 3](#)

| Parameter | Symbol | Min | Unit | Notes |
|---------------------------------|-------------|-----|------|-------|
| GPIO inputs—minimum pulse width | t_{PIWID} | 20 | ns | 1 |

Notes:

1. GPIO inputs and outputs are asynchronous to any visible clock. GPIO outputs must be synchronized before use by any external synchronous logic. GPIO inputs are required to be valid for at least t_{PIWID} to ensure proper operation.

The following figure provides the AC test load for the GPIO.

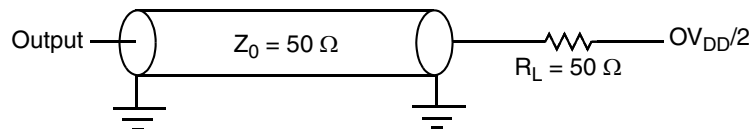

Figure 51. GPIO AC Test Load

2.14 JTAG Controller

This section describes the DC and AC electrical specifications for the IEEE 1149.1 (JTAG) interface.

2.14.1 JTAG DC Electrical Characteristics

The following table provides the JTAG DC electrical characteristics.

Table 61. JTAG DC Electrical Characteristics

For recommended operating conditions, see [Table 3](#)

| Parameter | Symbol | Min | Max | Unit | Notes |
|--|----------|-----|----------|---------------|-------|
| Input high voltage | V_{IH} | 2 | — | V | 1 |
| Input low voltage | V_{IL} | — | 0.8 | V | 1 |
| Input current ($OV_{IN} = 0\text{ V}$ or $OV_{IN} = OV_{DD}$) | I_{IN} | — | ± 40 | μA | 2 |
| Output high voltage ($OV_{DD} = \text{min}$, $I_{OH} = -2\text{ mA}$) | V_{OH} | 2.4 | — | V | — |
| Output low voltage ($OV_{DD} = \text{min}$, $I_{OL} = 2\text{ mA}$) | V_{OL} | — | 0.4 | V | — |

Note:

1. The min V_{IL} and max V_{IH} values are based on the respective min and max OV_{IN} values found in [Table 3](#).
2. The symbol OV_{IN} represents the input voltage of the supply. It is referenced in [Table 3](#).

2.14.2 JTAG AC Timing Specifications

The following table provides the JTAG AC timing specifications as defined in [Figure 52](#) through [Figure 55](#).

Table 62. JTAG AC Timing Specifications

For recommended operating conditions, see [Table 3](#)

| Parameter | Symbol ¹ | Min | Max | Unit | Notes |
|---|---------------------|-----|------|------|-------|
| JTAG external clock frequency of operation | f_{JTG} | 0 | 33.3 | MHz | — |
| JTAG external clock cycle time | t_{JTG} | 30 | — | ns | — |
| JTAG external clock pulse width measured at 1.4 V | t_{JTKHKL} | 15 | — | ns | — |
| JTAG external clock rise and fall times | t_{JTGR}/t_{JTGF} | 0 | 2 | ns | 4 |
| $\overline{\text{TRST}}$ assert time | t_{TRST} | 25 | — | ns | 2 |
| Input setup times | t_{JTDVKH} | 4 | — | ns | — |

Table 62. JTAG AC Timing Specifications (continued)

For recommended operating conditions, see [Table 3](#)

| Parameter | Symbol ¹ | Min | Max | Unit | Notes |
|--|---------------------|--------|----------|------|-------|
| Input hold times | t_{JTDXKH} | 10 | — | ns | — |
| Output valid times: Boundary-scan data TDO | t_{JTKLDV} | — — | 15 10 | ns | 3 |
| Output hold times | t_{JTKLDX} | 0 | — | ns | 3 |

Notes:

1. The symbols used for timing specifications follow the pattern $t_{(first\ two\ letters\ of\ functional\ block)(signal)(state)(reference)(state)}$ for inputs and $t_{(first\ two\ letters\ of\ functional\ block)(reference)(state)(signal)(state)}$ for outputs. For example, t_{JTDVKH} symbolizes JTAG device timing (JT) with respect to the time data input signals (D) reaching the valid state (V) relative to the t_{JTG} clock reference (K) going to the high (H) state or setup time. Also, t_{JTDXKH} symbolizes JTAG timing (JT) with respect to the time data input signals (D) reaching the invalid state (X) relative to the t_{JTG} clock reference (K) going to the high (H) state. Note that in general, the clock reference symbol representation is based on three letters representing the clock of a particular functional. For rise and fall times, the latter convention is used with the appropriate letter: R (rise) or F (fall).
2. \overline{TRST} is an asynchronous level sensitive signal. The setup time is for test purposes only.
3. All outputs are measured from the midpoint voltage of the falling edge of t_{TCLK} to the midpoint of the signal in question. The output timings are measured at the pins. All output timings assume a purely resistive 50-Ω load. Time-of-flight delays must be added for trace lengths, vias, and connectors in the system.
4. System/board must be designed to ensure the input requirement to the device is achieved. Proper device operation is guaranteed for inputs meeting this requirement by design, simulation, characterization, or functional testing

The following figure provides the AC test load for TDO and the boundary-scan outputs of the device.

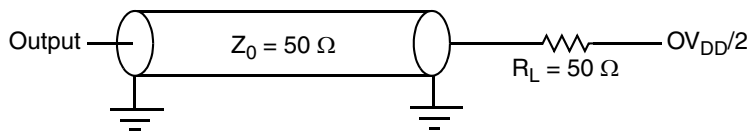

Figure 52. AC Test Load for the JTAG Interface

The following figure provides the JTAG clock input timing diagram.

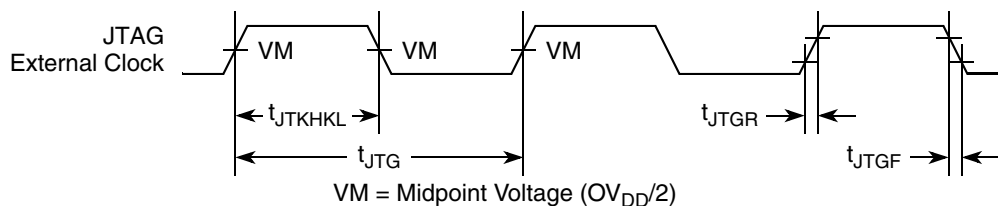

Figure 53. JTAG Clock Input Timing Diagram

The following figure provides the \overline{TRST} timing diagram.

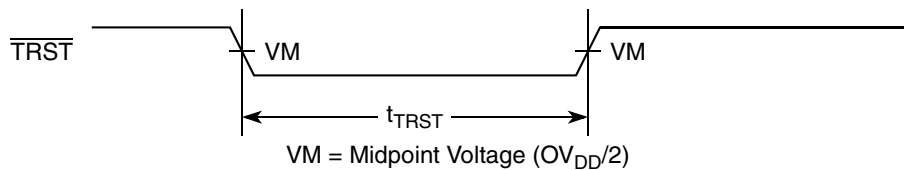

Figure 54. \overline{TRST} Timing Diagram

The following figure provides the boundary-scan timing diagram.

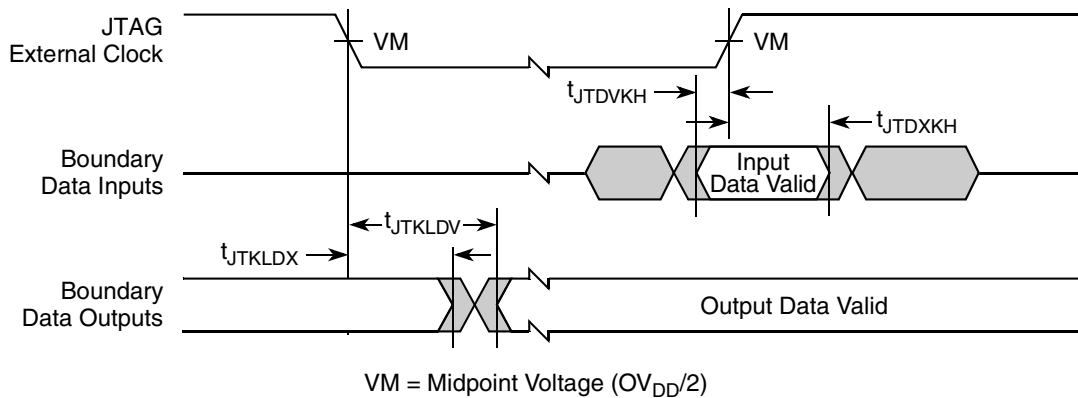

Figure 55. Boundary-Scan Timing Diagram

2.15 Enhanced Local Bus Controller

This section describes the DC and AC electrical specifications for the enhanced local bus interface of the MPC8569E.

2.15.1 Enhanced Local Bus DC Electrical Characteristics

The following table provides the DC electrical characteristics for the enhanced local bus interface when operating at $BV_{DD} = 3.3$ V DC.

Table 63. Enhanced Local Bus DC Electrical Characteristics (3.3 V DC)

For recommended operating conditions, see Table 3

| Parameter | Symbol | Min | Max | Unit | Notes |
|--|----------|-----|----------|---------|-------|
| Input high voltage | V_{IH} | 2 | — | V | 1 |
| Input low voltage | V_{IL} | — | 0.8 | V | 1 |
| Input current ($V_{IN} = 0$ V or $V_{IN} = BV_{DD}$) | I_{IN} | — | ± 40 | μ A | 2 |
| Output high voltage ($BV_{DD} = \text{min}$, $I_{OH} = -2$ mA) | V_{OH} | 2.4 | — | V | — |
| Output low voltage ($BV_{DD} = \text{min}$, $I_{OL} = 2$ mA) | V_{OL} | — | 0.4 | V | — |

Note:

1. The min V_{IL} and max V_{IH} values are based on the respective min and max BV_{IN} values found in Table 3
2. The symbol V_{IN} , in this case, represents the BV_{IN} symbol referenced in Section 2.1.1.1, "Recommended Operating Conditions."

Enhanced Local Bus Controller

The following table provides the DC electrical characteristics for the enhanced local bus interface when operating at $BV_{DD} = 2.5$ V DC.

Table 64. Enhanced Local Bus DC Electrical Characteristics (2.5 V DC)

For recommended operating conditions, see [Table 3](#)

| Parameter | Symbol | Min | Max | Unit | Notes |
|--|----------|------|----------|---------|-------|
| Input high voltage | V_{IH} | 1.70 | — | V | 1 |
| Input low voltage | V_{IL} | — | 0.7 | V | 1 |
| Input current ($V_{IN} = 0$ V or $V_{IN} = BV_{DD}$) | I_{IN} | — | ± 40 | μ A | 2 |
| Output high voltage ($BV_{DD} = \text{min}$, $I_{OH} = -1$ mA) | V_{OH} | 2.0 | — | V | — |
| Output low voltage ($BV_{DD} = \text{min}$, $I_{OL} = 1$ mA) | V_{OL} | — | 0.4 | V | — |

Note:

1. The min V_{IL} and max V_{IH} values are based on the respective min and max BV_{IN} values found in [Table 3](#)
2. The symbol V_{IN} , in this case, represents the BV_{IN} symbol referenced in [Section 2.1.1.1, "Recommended Operating Conditions."](#)

The following table provides the DC electrical characteristics for the enhanced local bus interface when operating at $BV_{DD} = 1.8$ V DC.

Table 65. Enhanced Local Bus DC Electrical Characteristics (1.8 V DC)

For recommended operating conditions, see [Table 3](#)

| Parameter | Symbol | Min | Max | Unit | Notes |
|--|----------|------|----------|---------|-------|
| Input high voltage | V_{IH} | 1.25 | — | V | 1 |
| Input low voltage | V_{IL} | — | 0.6 | V | 1 |
| Input current ($V_{IN} = 0$ V or $V_{IN} = BV_{DD}$) | I_{IN} | — | ± 40 | μ A | 2 |
| Output high voltage ($BV_{DD} = \text{min}$, $I_{OH} = -0.5$ mA) | V_{OH} | 1.35 | — | V | — |
| Output low voltage ($BV_{DD} = \text{min}$, $I_{OL} = 0.5$ mA) | V_{OL} | — | 0.4 | V | — |

Note:

1. The min V_{IL} and max V_{IH} values are based on the respective min and max BV_{IN} values found in [Table 3](#)
2. The symbol V_{IN} , in this case, represents the BV_{IN} symbol referenced in [Section 2.1.1.1, "Recommended Operating Conditions."](#)

2.15.2 Enhanced Local Bus AC Electrical Specifications

This section describes the AC timing specifications for the enhanced local bus interface.

2.15.2.1 Test Condition

The following figure provides the AC test load for the enhanced local bus.

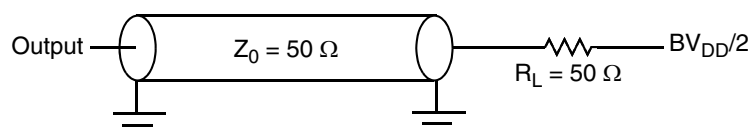

Figure 56. Enhanced Local Bus AC Test Load

2.15.2.2 Enhanced Local Bus AC Timing Specifications for PLL Enable Mode

For PLL enable mode, all timings are relative to the rising edge of LSYNC_IN.

The following table describes the timing specifications of the enhanced local bus interface at $BV_{DD} = 3.3\text{ V}$, 2.5 V and 1.8 V for PLL enable mode.

Table 66. Enhanced Local Bus Timing Specifications ($BV_{DD} = 3.3\text{ V}$, 2.5 V and 1.8 V) —PLL Enabled Mode

For recommended operating conditions, see [Table 3](#)

| Parameter | Symbol ¹ | Min | Max | Unit | Notes |
|---|---------------------|--|-----|---|-------|
| Enhanced local bus cycle time | t_{LBK} | 7.5 | 12 | ns | — |
| Enhanced local bus duty cycle | t_{LBKH}/t_{LBK} | 45 | 55 | % | 5 |
| LCLK[n] skew to LCLK[m] or LSYNC_OUT | $t_{LBKSKEW}$ | — | 680 | ps | 2 |
| Input setup | t_{LBIVKH} | 2 | — | ns | — |
| Input hold | t_{LBIXKH} | 1.0 | — | ns | — |
| Output delay (Except LALE) | t_{LBKHOV} | — | 3.8 | ns | — |
| Output hold (Except LALE) | t_{LBKHOX} | 0.6 | — | ns | — |
| Enhanced local bus clock to output high impedance for LAD/LDP | t_{LBKHOZ} | — | 3.8 | ns | 3 |
| LALE output negation to LAD/LDP output transition (LATCH hold time) | t_{LBONOT} | 1 – 0.475 ns (LBCR[AHD]=0) ½ – 0.475 ns (LBCR[AHD] = 1) | — | eLBC controller clock cycle (= 1 platform clock cycle in ns) | 4 |

Notes:

1. All signals are measured from $BV_{DD}/2$ of the rising edge of LSYNC_IN to $BV_{DD}/2$ of the signal in question.
2. Skew measured between different LCLK signals at $BV_{DD}/2$.
3. For purposes of active/float timing measurements, the high impedance or off state is defined to be when the total current delivered through the component pin is less than or equal to the leakage current specification.
4. t_{LBONOT} is a measurement of the minimum time between the negation of LALE and any change in LAD. t_{LBONOT} is determined by LBCR[AHD]. The unit is the eLBC controller clock cycle. The eLBC controller clock refers to the internal clock that runs the local bus controller, not the external LCLK. LCLK cycle = eLBC controller clock cycle × LCRR[CLKDIV]. After power on reset, LBCR[AHD] defaults to 0 and eLBC runs at maximum hold time.
5. System/board must be designed to ensure the input requirement to the device is achieved. Proper device operation is guaranteed for inputs meeting this requirement by design, simulation, characterization, or functional testing.

Enhanced Local Bus Controller

The following figure shows the AC timing diagram for PLL-enabled mode.

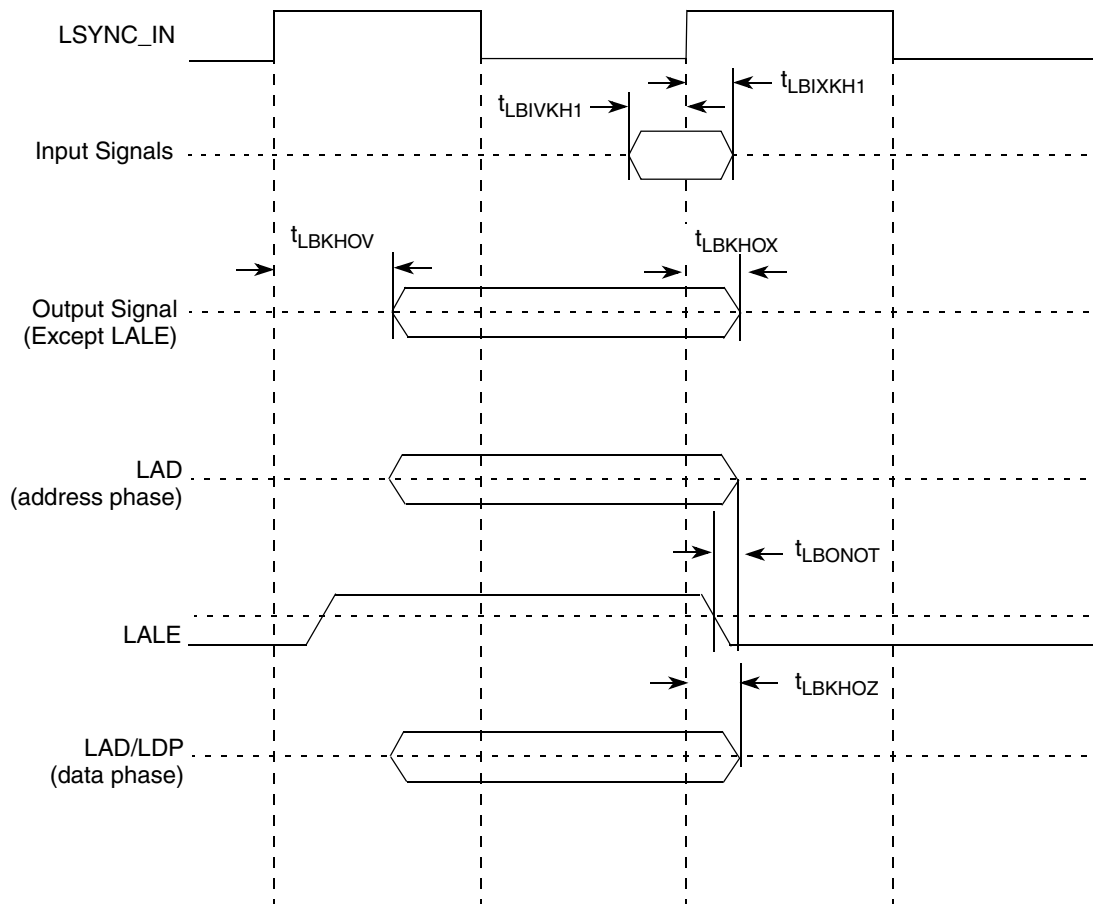

Figure 57. Local Bus AC Timing Diagram (PLL Enabled)

The above figure applies to all three controllers that eLBC supports: GPCM, UPM and FCM.

For input signals, the AC timing data is used directly for all three controllers.

For output signals, each type of controller provides its own unique method to control the signal timing. The final signal delay value for output signals is the programmed delay plus the AC timing delay. For example, for GPCM, LCS can be programmed to delay by t_{acs} (0, $\frac{1}{4}$, $\frac{1}{2}$, 1, $1 + \frac{1}{4}$, $1 + \frac{1}{2}$, 2, 3 cycles), so the final delay is $t_{acs} + t_{LBKHOV}$.

The following figure shows how the AC timing diagram applies to GPCM. The same principle applies to UPM and FCM.

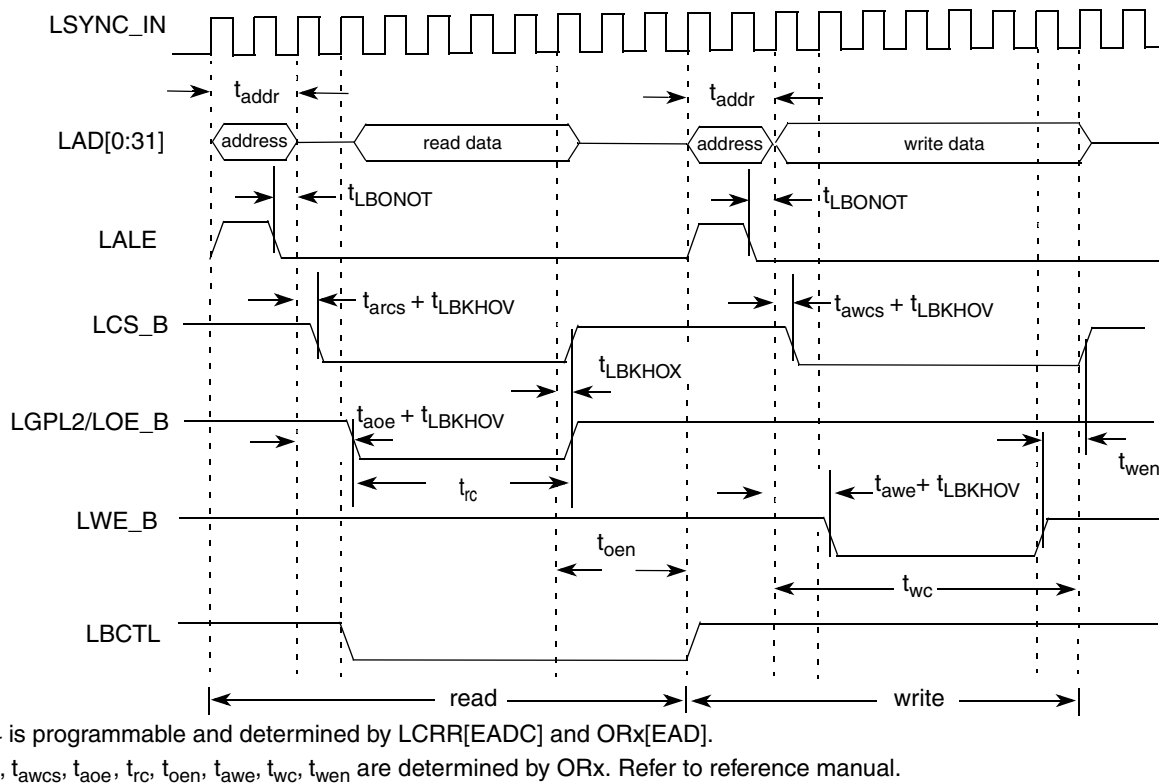

Figure 58. GPCM Output Timing Diagram (PLL Enabled)

2.15.2.3 Enhanced Local Bus AC Timing Specifications for PLL Bypass Mode

All output signal timings are relative to the falling edge of any LCLKs for PLL bypass mode. The external circuit must use the rising edge of the LCLKs to latch the data.

All input timings except LUPWAIT/LFRB are relative to the rising edge of LCLKs. LUPWAIT/LFRB are relative to the falling edge of LCLKs.

Enhanced Local Bus Controller

The following table describes the timing specifications of the enhanced local bus interface at $BV_{DD} = 3.3, 2.5, \text{ and } 1.8 \text{ V DC}$ with PLL disabled.

Table 67. Enhanced Local Bus Timing Specifications ($BV_{DD} = 3.3 \text{ V}, 2.5 \text{ V}, \text{ and } 1.8 \text{ V}$)—PLL Bypassed

For recommended operating conditions, see [Table 3](#)

| Parameter | Symbol ¹ | Min | Max | Unit | Notes |
|---|---------------------|--|-----|---|-------|
| Enhanced local bus cycle time | t_{LBK} | 12 | — | ns | — |
| Enhanced local bus duty cycle | t_{LBKH}/t_{LBK} | 45 | 55 | % | 6 |
| LCLK[n] skew to LCLK[m] or LSYNC_OUT | $t_{LBKSKEW}$ | — | 150 | ps | 2 |
| Input setup (except LUPWAIT/LFRB) | t_{LBIVKH} | 6.5 | — | ns | — |
| Input hold (except LUPWAIT/LFRB) | t_{LBIXKH} | 1 | — | ns | — |
| Input setup (for LUPWAIT/LFRB) | t_{LBIVKL} | 6.5 | — | ns | — |
| Input hold (for LUPWAIT/LFRB) | t_{LBIXKL} | 1 | — | ns | — |
| Output delay (Except LALE) | t_{LBKLOV} | — | 1.5 | ns | — |
| Output hold (Except LALE) | t_{LBKLOX} | -3.5 | — | ns | 5 |
| Enhanced local bus clock to output high impedance for LAD/LDP | t_{LBKLOZ} | — | 2 | ns | 3 |
| LALE output negation to LAD/LDP output transition (LATCH hold time) | t_{LBONOT} | 1 – 1 ns (LBCR[AHD] = 0) 1/2 – 1 ns (LBCR[AHD] = 1) | — | eLBC controller clock cycle (=1 platform clock cycle in ns) | 4 |

Notes:

- All signals are measured from $BV_{DD}/2$ of rising/falling edge of LCLK to $BV_{DD}/2$ of the signal in question.
- Skew measured between different LCLK signals at $BV_{DD}/2$.
- For purposes of active/float timing measurements, the high impedance or off state is defined to be when the total current delivered through the component pin is less than or equal to the leakage current specification.
- t_{LBONOT} is a measurement of the minimum time between the negation of LALE and any change in LAD. t_{LBONOT} is determined by LBCR[AHD]. The unit is the eLBC controller clock cycle, which is the internal clock that runs the local bus controller, not the external LCLK. LCLK cycle = eLBC controller clock cycle \times LCRR[CLKDIV]. After power on reset, LBCR[AHD] defaults to 0 and eLBC runs at maximum hold time.
- Output hold is negative. This means that output transition happens earlier than the falling edge of LCLK.
- System/board must be designed to ensure the input requirement to the device is achieved. Proper device operation is guaranteed for inputs meeting this requirement by design, simulation, characterization, or functional testing.

The following figure shows the AC timing diagram for PLL bypass mode.

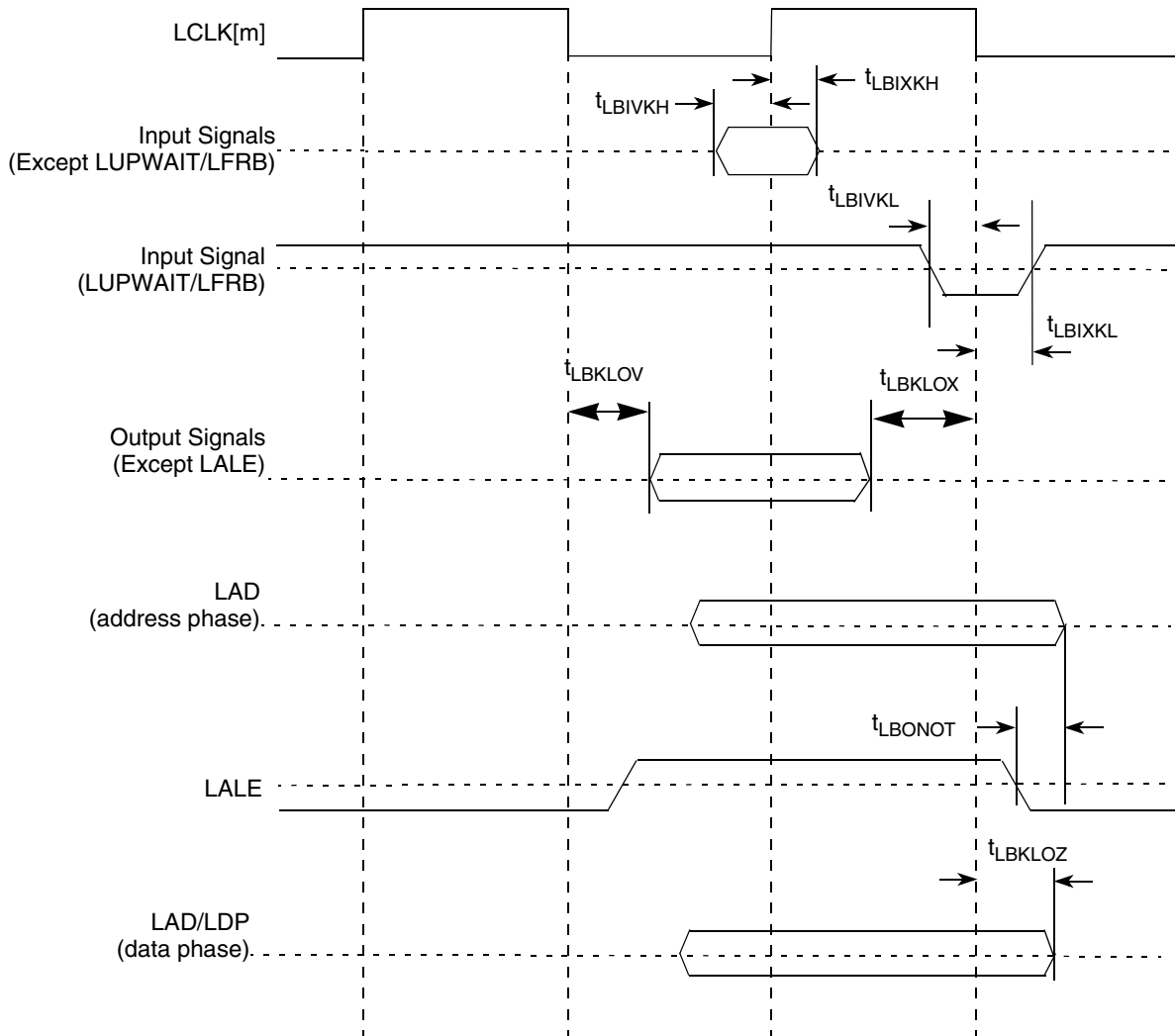

Figure 59. Enhanced Local Bus Signals (PLL Bypass Mode)

The above figure applies to all three controllers that eLBC supports: GPCM, UPM, and FCM.

For input signals, the AC timing data is used directly for all three controllers.

For output signals, each type of controller provides its own unique method to control the signal timing. The final signal delay value for output signals is the programmed delay plus the AC timing delay. For example, for GPCM, LCS can be programmed to delay by t_{acs} (0, $\frac{1}{4}$, $\frac{1}{2}$, 1, $1 + \frac{1}{4}$, $1 + \frac{1}{2}$, 2, 3 cycles), so the final delay is $t_{acs} + t_{LBKHOV}$.

Enhanced Secure Digital Host Controller (eSDHC)

The following figure shows how the AC timing diagram applies to GPCM in PLL bypass mode. The same principle applies to UPM and FCM.

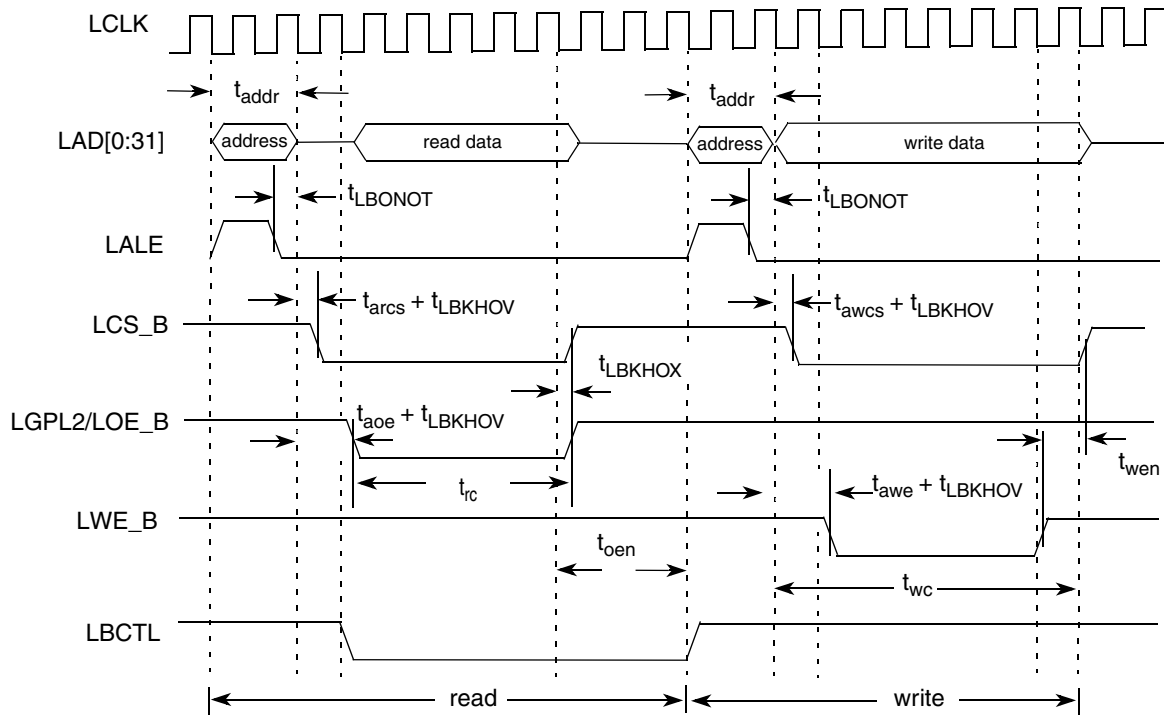

¹ t_{addr} is programmable and determined by LCRR[EADC] and ORx[EAD].

² t_{arcs} , t_{awcs} , t_{aoe} , t_{rc} , t_{oen} , t_{awe} , t_{wc} , t_{wen} are determined by ORx. Refer to the MPC8569E reference manual.

Figure 60. GPCM Output Timing Diagram (PLL Bypass Mode)

2.16 Enhanced Secure Digital Host Controller (eSDHC)

This section describes the DC and AC electrical specifications for the eSDHC interface of the MPC8569E.

2.16.1 eSDHC DC Electrical Characteristics

The following table provides the DC electrical characteristics for the eSDHC interface of the MPC8569E.

Table 68. eSDHC Interface DC Electrical Characteristics

At recommended operating conditions with $OV_{DD} = 3.3$ V

| Characteristic | Symbol | Condition | Min | Max | Unit | Notes |
|---------------------|----------|--|------------------------|------------------------|------|-------|
| Input high voltage | V_{IH} | — | $0.625 \times OV_{DD}$ | — | V | 1 |
| Input low voltage | V_{IL} | — | — | $0.25 \times OV_{DD}$ | V | 1 |
| Output high voltage | V_{OH} | $I_{OH} = -100 \mu A$ at OV_{DD} min | $0.75 \times OV_{DD}$ | — | V | — |
| Output low voltage | V_{OL} | $I_{OL} = 100 \mu A$ at OV_{DD} min | — | $0.125 \times OV_{DD}$ | V | — |

Table 68. eSDHC Interface DC Electrical Characteristics (continued)At recommended operating conditions with $OV_{DD} = 3.3\text{ V}$

| Characteristic | Symbol | Condition | Min | Max | Unit | Notes |
|------------------------------|-----------------|------------------------------|-----------------|-----|---------------|-------|
| Output high voltage | V_{OH} | $I_{OH} = -100\ \mu\text{A}$ | $OV_{DD} - 0.2$ | — | V | 2 |
| Output low voltage | V_{OL} | $I_{OL} = 2\ \text{mA}$ | — | 0.3 | V | 2 |
| Input/output leakage current | I_{IN}/I_{OZ} | — | -10 | 10 | μA | — |

Note:

1. The min V_{IL} and max V_{IH} values are based on the respective min and max OV_{IN} values found in Table 3.
2. Open drain mode for MMC cards only.

2.16.2 eSDHC AC Timing Specifications

The following table provides the eSDHC AC timing specifications as defined in Figure 61 and Figure 62.

Table 69. eSDHC AC Timing SpecificationsAt recommended operating conditions with $OV_{DD} = 3.3\text{ V}$

| Parameter | Symbol ¹ | Min | Max | Unit | Notes |
|---|-------------------------------|------|----------------|------|---------|
| SD_CLK clock frequency: SD/SDIO full speed/high speed mode MMC full speed/high speed mode | f_{SHSCK} | 0 | 25/50 20/52 | MHz | 2, 4 |
| SD_CLK clock low time—High speed/Full speed mode | t_{SHSCKL} | 7/10 | — | ns | 4 |
| SD_CLK clock high time—High speed/Full speed mode | t_{SHSCKH} | 7/10 | — | ns | 4 |
| SD_CLK clock rise and fall times | $t_{SHSCKR}/$ t_{SHSCKF} | — | 3 | ns | 4, 5 |
| Input setup times: SD_CMD, SD_DATx, $\overline{SD_CD}$ to SD_CLK | $t_{SHSIVKH}$ | 3.7 | — | ns | 3, 4, 6 |
| Input hold times: SD_CMD, SD_DATx, $\overline{SD_CD}$ to SD_CLK | $t_{SHSIXKH}$ | 2.5 | — | ns | 4, 6 |
| Output delay time: SD_CLK to SD_CMD, SD_DATx valid | $t_{SHSKHOV}$ | -3 | 3 | ns | 4, 6 |

Notes:

1. The symbols used for timing specifications follow the pattern $t_{(\text{first three letters of functional block})(\text{signal})(\text{state})(\text{reference})(\text{state})}$ for inputs and $t_{(\text{first three letters of functional block})(\text{reference})(\text{state})(\text{signal})(\text{state})}$ for outputs. For example, $t_{FHSKHOV}$ symbolizes eSDHC high speed mode device timing (SHS) clock reference (K) going to the high (H) state, with respect to the output (O) reaching the invalid state (X) or output hold time. Note that in general, the clock reference symbol representation is based on five letters representing the clock of a particular functional. For rise and fall times, the latter convention is used with the appropriate letter: R (rise) or F (fall).
2. In full speed mode, clock frequency value can be 0–25 MHz for a SD/SDIO card and 0–20 MHz for a MMC card. In high speed mode, clock frequency value can be 0–50 MHz for a SD/SDIO card and 0–52 MHz for a MMC card.
3. To satisfy setup timing, one way board routing delay between Host and Card, on SD_CLK, SD_CMD and SD_DATx should not exceed 0.65ns.
4. $C_{\text{card}} \leq 10\ \text{pF}$, (1 card) and $C_L = C_{\text{BUS}} + C_{\text{HOST}} + C_{\text{CARD}} \leq 40\ \text{pF}$.
5. System/board must be designed to ensure the input requirement to the device is achieved. Proper device operation is guaranteed for inputs meeting this requirement by design, simulation, characterization, or functional testing.
6. The parameter values apply to both full speed and high speed modes.

Timers

The following figure provides the eSDHC clock input timing diagram.

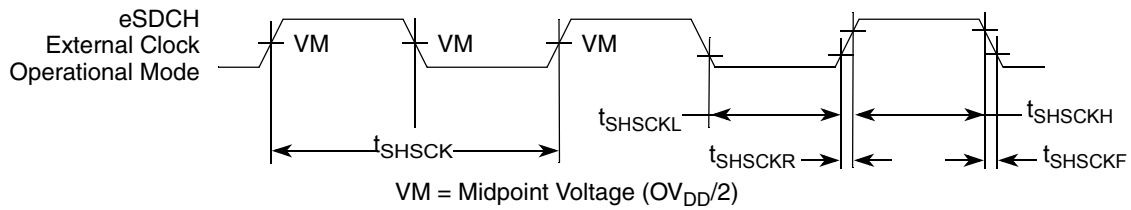

Figure 61. eSDHC Clock Input Timing Diagram

The following figure provides the data and command input/output timing diagram.

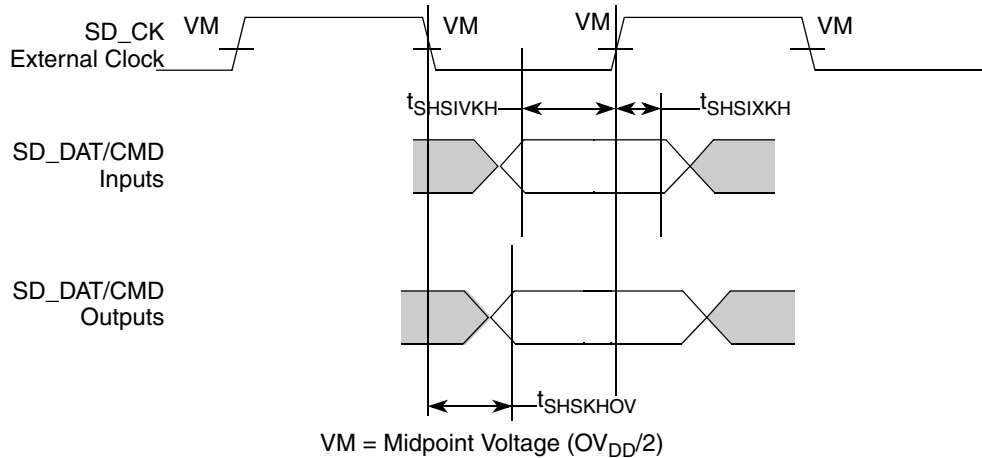

Figure 62. eSDHC Data and Command Input/Output Timing Diagram Referenced to Clock

2.17 Timers

This section describes the DC and AC electrical specifications for the timers of the MPC8569E.

2.17.1 Timers DC Electrical Characteristics

The following table provides the timers DC electrical characteristics.

Table 70. Timers DC Electrical Characteristics

For recommended operating conditions, see [Table 3](#)

| Parameter | Symbol | Min | Max | Unit | Notes |
|--|----------|-----|----------|---------|-------|
| Input high voltage | V_{IH} | 2 | — | V | 1 |
| Input low voltage | V_{IL} | — | 0.8 | V | 1 |
| Input current ($OV_{IN} = 0$ V or $OV_{IN} = OV_{DD}$) | I_{IN} | — | ± 40 | μA | 2 |
| Output high voltage ($OV_{DD} = \text{min}$, $I_{OH} = -2$ mA) | V_{OH} | 2.4 | — | V | — |
| Output low voltage ($OV_{DD} = \text{min}$, $I_{OL} = 2$ mA) | V_{OL} | — | 0.4 | V | — |

Note:

1. The min V_{IL} and max V_{IH} values are based on the respective min and max OV_{IN} values found in [Table 3](#).
2. The symbol OV_{IN} represents the input voltage of the supply. It is referenced in [Table 3](#).

2.17.2 Timers AC Timing Specifications

The following table provides the timers input and output AC timing specifications.

Table 71. Timers Input AC Timing Specifications

For recommended operating conditions, see [Table 3](#)

| Parameter | Symbol | Typ | Unit | Notes |
|-----------------------------------|-------------|-----|------|-------|
| Timers inputs—minimum pulse width | t_{TIWID} | 20 | ns | 1, 2 |

Notes:

- Input specifications are measured from the 50% level of the signal to the 50% level of the rising edge of CLKIN. Timings are measured at the pin.
- Timers inputs and outputs are asynchronous to any visible clock. Timers outputs must be synchronized before use by any external synchronous logic. Timers inputs are required to be valid for at least t_{TIWID} ns to ensure proper operation.

The following figure provides the AC test load for the timers.

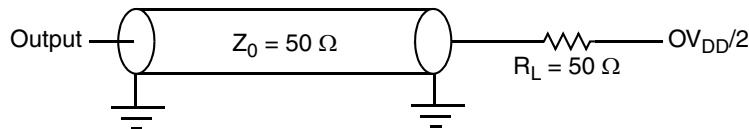

Figure 63. Timers AC Test Load

2.18 Programmable Interrupt Controller (PIC)

This section describes the DC and AC electrical specifications for the PIC of the MPC8569E.

2.18.1 PIC DC Electrical Characteristics

The following table provides the DC electrical characteristics for the external interrupt pins $\overline{IRQ}[0:6]$, $\overline{IRQ}[8:11]$ and $\overline{IRQ_OUT}$ of the PIC, as well as the port interrupts of the QUICC Engine block.

Table 72. PIC DC Electrical Characteristics

For recommended operating conditions, see [Table 3](#)

| Parameter | Symbol | Min | Max | Unit | Notes |
|--|----------|-----|----------|---------|-------|
| Input high voltage | V_{IH} | 2 | — | V | 1 |
| Input low voltage | V_{IL} | — | 0.8 | V | 1 |
| Input current ($OV_{IN} = 0$ V or $OV_{IN} = OV_{DD}$) | I_{IN} | — | ± 40 | μA | 2 |
| Output high voltage ($OV_{DD} = \text{min}$, $I_{OH} = -2$ mA) | V_{OH} | 2.4 | — | V | — |
| Output low voltage ($OV_{DD} = \text{min}$, $I_{OL} = 2$ mA) | V_{OL} | — | 0.4 | V | — |

Note:

- The min V_{IL} and max V_{IH} values are based on the respective min and max OV_{IN} values found in [Table 3](#).
- The symbol OV_{IN} represents the input voltage of the supply. It is referenced in [Table 3](#).

2.18.2 PIC AC Timing Specifications

The following table provides the PIC input and output AC timing specifications.

Table 73. PIC Input AC Timing Specifications

For recommended operating conditions, see [Table 3](#)

| Parameter | Symbol | Min | Max | Unit | Notes |
|--------------------------------|-------------|-----|-----|---------|-------|
| PIC inputs—minimum pulse width | t_{PIWID} | 3 | — | SYSCCLK | 1 |

Note:

- PIC inputs and outputs are asynchronous to any visible clock. PIC outputs must be synchronized before use by any external synchronous logic. PIC inputs are required to be valid for at least t_{PIWID} ns to ensure proper operation when working in edge-triggered mode.

2.19 SPI Interface

This section describes the SPI DC and AC electrical specifications of the MPC8569E.

2.19.1 SPI DC Electrical Characteristics

The following table provides the SPI DC electrical characteristics.

Table 74. SPI DC Electrical Characteristics

For recommended operating conditions, see [Table 3](#)

| Parameter | Symbol | Min | Max | Unit | Notes |
|--|----------|-----|----------|---------|-------|
| Input high voltage | V_{IH} | 2.0 | — | V | 1 |
| Input low voltage | V_{IL} | — | 0.8 | V | 1 |
| Input current ($OV_{IN} = 0$ V or $OV_{IN} = OV_{DD}$) | I_{IN} | — | ± 40 | μA | 2 |
| Output high voltage ($OV_{DD} = \text{min}$, $I_{OH} = -2$ mA) | V_{OH} | 2.4 | — | V | — |
| Output low voltage ($OV_{DD} = \text{min}$, $I_{OH} = 2$ mA) | V_{OL} | — | 0.4 | V | — |

Note:

- The min V_{IL} and max V_{IH} values are based on the respective min and max OV_{IN} values found in [Table 3](#).
- The symbol OV_{IN} represents the input voltage of the supply. It is referenced in [Table 3](#).

2.19.2 SPI AC Timing Specifications

The following table and provide the SPI input and output AC timing specifications.

Table 75. SPI AC Timing Specifications

For recommended operating conditions, see [Table 3](#)

| Parameter | Symbol ¹ | Min | Max | Unit | Note |
|--|---------------------|-----|-----|------|------|
| SPI outputs valid—Master mode (internal clock) delay | t_{NIKHOV} | — | 6 | ns | 2 |
| SPI outputs hold—Master mode (internal clock) delay | t_{NIKHOX} | 0.5 | — | ns | 2 |
| SPI outputs valid—Slave mode (external clock) delay | t_{NEKHOV} | — | 9 | ns | 2 |
| SPI outputs hold—Slave mode (external clock) delay | t_{NEKHOX} | 2 | — | ns | 2 |

Table 75. SPI AC Timing Specifications (continued)

For recommended operating conditions, see [Table 3](#)

| Parameter | Symbol ¹ | Min | Max | Unit | Note |
|--|---------------------|-----|-----|------|------|
| SPI inputs—Master mode (internal clock) input setup time | t_{NIIVKH} | 4 | — | ns | — |
| SPI inputs—Master mode (internal clock) input hold time | t_{NIIXKH} | 0 | — | ns | — |
| SPI inputs—Slave mode (external clock) input setup time | t_{NEIVKH} | 4 | — | ns | — |
| SPI inputs—Slave mode (external clock) input hold time | t_{NEIXKH} | 2 | — | ns | — |

Note:

- The symbols used for timing specifications follow the pattern of $t_{(first\ two\ letters\ of\ functional\ block)(signal)(state)\ (reference)(state)}$ for inputs and $t_{(first\ two\ letters\ of\ functional\ block)(reference)(state)(signal)(state)}$ for outputs. For example, t_{NIKHGX} symbolizes the internal timing (NI) for the time SPICLK clock reference (K) goes to the high state (H) until outputs (O) are invalid (X).
- Output specifications are measured from the 50% level of the rising edge of CLKIN to the 50% level of the signal. Timings are measured at the pin.

The following figure provides the AC test load for the SPI.

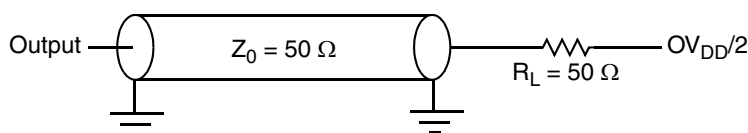
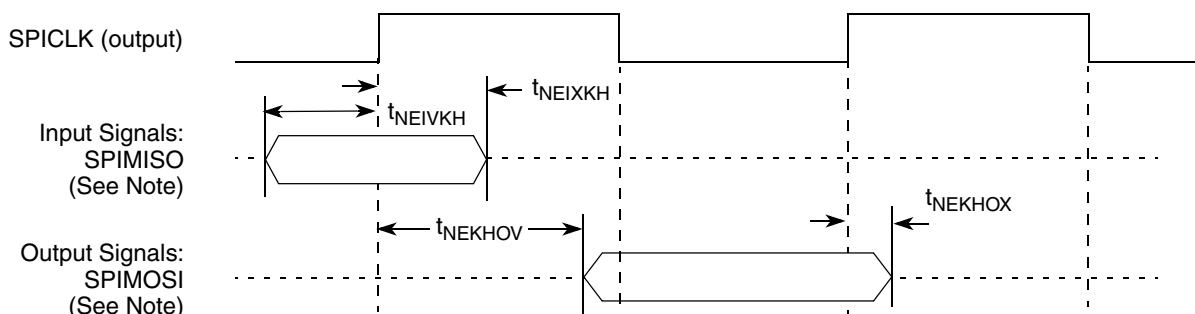

Figure 64. SPI AC Test Load

[Figure 65](#) and [Figure 66](#) represent the AC timing from [Table 75](#). Note that although the specifications generally reference the rising edge of the clock, these AC timing diagrams also apply when the falling edge is the active edge.

The following figure shows the SPI timing in slave mode (external clock).



Note: The clock edge is selectable on SPI.

Figure 65. SPI AC Timing in Slave Mode (External Clock) Diagram

TDM/SI

The following figure shows the SPI timing in master mode (internal clock).

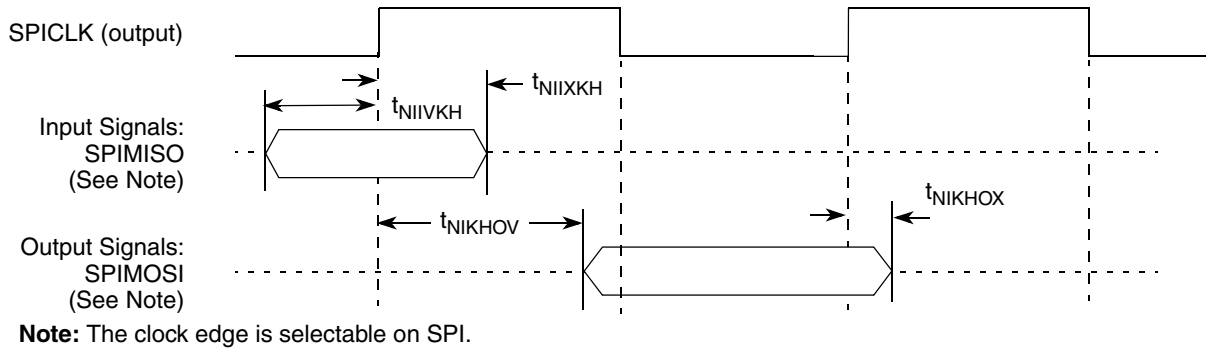

Figure 66. SPI AC Timing in Master Mode (Internal Clock) Diagram

2.20 TDM/SI

This section describes the DC and AC electrical specifications for the time-division-multiplexed and serial interface of the MPC8569E.

2.20.1 TDM/SI DC Electrical Characteristics

The following table provides the DC electrical characteristics for the MPC8569E TDM/SI.

Table 76. TDM/SI DC Electrical Characteristics

| Characteristic | Symbol | Min | Max | Unit | Notes |
|--|----------|------|-----------------|---------|-------|
| Output high voltage ($OV_{DD} = \min$, $I_{OH} = -2$ mA) | V_{OH} | 2.4 | — | V | — |
| Output low voltage ($OV_{DD} = \min$, $I_{OH} = 2$ mA) | V_{OL} | — | 0.4 | V | — |
| Input high voltage | V_{IH} | 2.0 | $OV_{DD} + 0.3$ | V | — |
| Input low voltage | V_{IL} | -0.3 | 0.8 | V | — |
| Input current (0 V $\leq V_{IN} \leq OV_{DD}$) | I_{IN} | — | ± 40 | μ A | 1 |

Note:

1. The symbol V_{IN} , in this case, represents the OV_{IN} referenced in [Table 2](#) and [Table 3](#).

2.20.2 TDM/SI AC Timing Specifications

The following table provides the TDM/SI input and output AC timing specifications.

NOTE: Rise/Fall Time on QE Input Pins

The rise / fall time on QE input pins should not exceed 5ns. This must be enforced especially on clock signals. Rise time refers to signal transitions from 10% to 90% of V_{CC} ; fall time refers to transitions from 90% to 10% of V_{CC} .

Table 77. TDM/SI AC Timing Specifications¹

| Characteristic | Symbol ² | Min | Max | Unit |
|---|---------------------|-----|-----|------|
| TDM/SI outputs—External clock delay | t_{SEKHOV} | 2 | 11 | ns |
| TDM/SI outputs—External clock High Impedance | t_{SEKHOX} | 2 | 10 | ns |
| TDM/SI inputs—External clock input setup time | t_{SEIVKH} | 5 | — | ns |
| TDM/SI inputs—External clock input hold time | t_{SEIXKH} | 2 | — | ns |

Notes:

- Output specifications are measured from the 50% level of the rising edge of CLKIN to the 50% level of the signal. Timings are measured at the pin.
- The symbols used for timing specifications follow the pattern $t_{(\text{first two letters of functional block})(\text{signal})(\text{state})(\text{reference})(\text{state})}$ for inputs and $t_{(\text{first two letters of functional block})(\text{reference})(\text{state})(\text{signal})(\text{state})}$ for outputs. For example, t_{SEKHOX} symbolizes the TDM/SI outputs external timing (SE) for the time $t_{TDM/SI}$ memory clock reference (K) goes from the high state (H) until outputs (O) are invalid (X).

The following figure provides the AC test load for the TDM/SI.

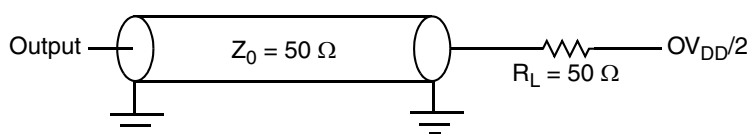
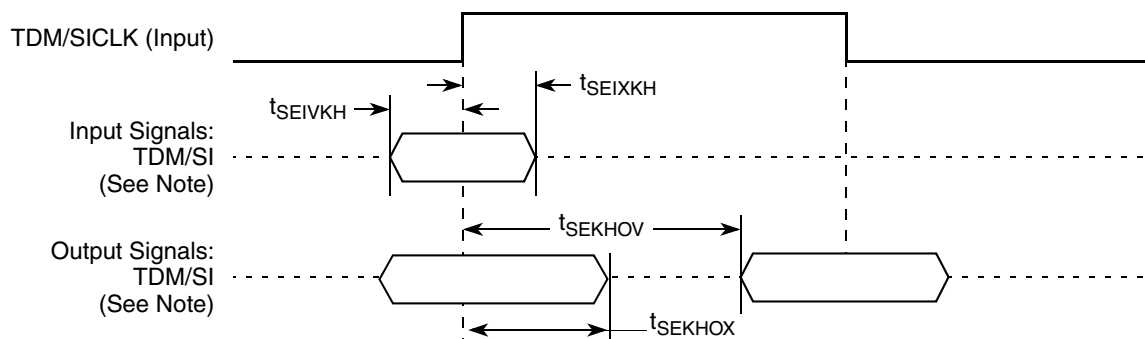

Figure 67. TDM/SI AC Test Load

The below figure represents the AC timing from Table 77. Note that although the specifications generally reference the rising edge of the clock, these AC timing diagrams also apply when the falling edge is the active edge. The following figure shows the TDM/SI timing with external clock.



Note: The clock edge is selectable on TDM/SI.

Figure 68. TDM/SI AC Timing (External Clock) Diagram

2.21 USB Interface

This section provides the AC and DC electrical specifications for the USB interface of the MPC8569E.

2.21.1 USB DC Electrical Characteristics

The following table provides the USB DC electrical characteristics.

Table 78. USB DC Electrical Characteristics

For recommended operating conditions, see [Table 3](#)

| Parameter | Symbol | Min | Max | Unit | Notes |
|--|----------|-----|----------|---------------|-------|
| Input high voltage | V_{IH} | 2 | — | V | 1 |
| Input low voltage | V_{IL} | — | 0.8 | V | 1 |
| Input current ($OV_{IN} = 0\text{ V}$ or $OV_{IN} = OV_{DD}$) | I_{IN} | — | ± 40 | μA | 2 |
| Output high voltage ($OV_{DD} = \text{min}$, $I_{OH} = -2\text{ mA}$) | V_{OH} | 2.8 | — | V | — |
| Output low voltage ($OV_{DD} = \text{min}$, $I_{OL} = 2\text{ mA}$) | V_{OL} | — | 0.3 | V | — |
| Differential input sensitivity | V_{DI} | 0.2 | — | V | 3 |
| Differential common mode range | V_{CM} | 0.8 | 2.5 | V | 3 |

Note:

1. The min V_{IL} and max V_{IH} values are based on the respective min and max OV_{IN} values found in [Table 3](#).
2. The symbol OV_{IN} represents the input voltage of the supply. It is referenced in [Table 3](#).
3. Applies to low/full speed

2.21.2 USB AC Electrical Specifications

The following table describes the general USB timing specifications.

Table 79. USB General Timing Parameters

For recommended operating conditions, see [Table 3](#)

| Parameter | Symbol ¹ | Min | Max | Unit | Notes |
|------------------------------|---------------------|--------|-----|------|------------------------------|
| USB clock cycle time | t_{USCK} | 20.83 | — | ns | Full speed 48 MHz |
| USB clock cycle time | t_{USCK} | 166.67 | — | ns | Low speed 6 MHz |
| Skew between TXP and TXN | t_{USTSPN} | — | 5 | ns | 2 |
| Skew among RXP, RXN, and RXD | $t_{USRSPND}$ | — | 10 | ns | Full-speed transitions, 2 |
| Skew among RXP, RXN, and RXD | t_{USRPND} | — | 100 | ns | Low-speed transitions, 2 |

Notes:

1. The symbols used for timing specifications follow the pattern $t_{(\text{first two letters of functional block})(\text{state})(\text{signal})}$ for receive signals and $t_{(\text{first two letters of functional block})(\text{state})(\text{signal})}$ for transmit signals. For example, $t_{USRSPND}$ symbolizes USB timing (US) for the USB receive signals skew (RS) among RXP, RXN, and RXD (PND). Also, t_{USTSPN} symbolizes USB timing (US) for the USB transmit signals skew (TS) between TXP and TXN (PN).
2. Skew measurements are done at $OV_{DD}/2$ of the rising or falling edge of the signals.

The following figure provide the AC test load for the USB.

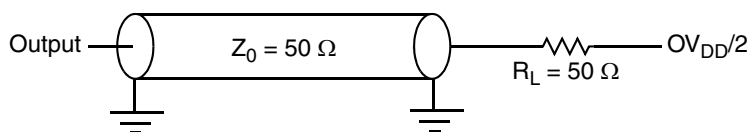

Figure 69. USB AC Test Load

2.22 UTOPIA/POS Interface

This section describes the DC and AC electrical specifications for the UTOPIA interface.

2.22.1 UTOPIA/POS DC Electrical Characteristics

The following table provides the DC electrical characteristics.

Table 80. UTOPIA/POS DC Electrical Characteristics

For recommended operating conditions, see Table 3

| Parameter | Symbol | Min | Max | Unit | Notes |
|--|----------|-----|----------|---------|-------|
| Input high voltage | V_{IH} | 2 | — | V | 1 |
| Input low voltage | V_{IL} | — | 0.8 | V | 1 |
| Input current ($OV_{IN} = 0$ V or $OV_{IN} = OV_{DD}$) | I_{IN} | — | ± 40 | μA | 2 |
| Output high voltage ($OV_{DD} = \text{min}$, $I_{OH} = -2$ mA) | V_{OH} | 2.4 | — | V | — |
| Output low voltage ($OV_{DD} = \text{min}$, $I_{OL} = 2$ mA) | V_{OL} | — | 0.4 | V | — |

Note:

1. The min V_{IL} and max V_{IH} values are based on the respective min and max OV_{IN} values found in Table 3.
2. The symbol OV_{IN} represents the input voltage of the supply. It is referenced in Table 3.

2.22.2 UTOPIA/POS AC Timing Specifications

The following table provides the UTOPIA/POS input and output AC timing specifications.

Table 81. UTOPIA/POS AC Timing Specifications¹

| Characteristic | Symbol ² | Min | Max | Unit |
|---|---------------------|-----|------|------|
| UTOPIA/POS outputs—Internal clock delay | t_{UIKHOV} | 0 | 8.0 | ns |
| UTOPIA/POS outputs—External clock delay | t_{UEKHOV} | 1.0 | 10.0 | ns |
| UTOPIA/POS outputs—Internal clock high Impedance | t_{UIKHOX} | 0 | 8.0 | ns |
| UTOPIA/POS outputs—External clock high impedance | t_{UEKHOX} | 1.0 | 10.0 | ns |
| UTOPIA/POS inputs—Internal clock input setup time | t_{UIIVKH} | 6.4 | — | ns |

Table 81. UTOPIA/POS AC Timing Specifications¹ (continued)

| Characteristic | Symbol ² | Min | Max | Unit |
|---|---------------------|-----|-----|------|
| UTOPIA/POS inputs—External clock input setup time | t_{UEIVKH} | 4.0 | — | ns |
| UTOPIA/POS inputs—Internal clock input hold time | t_{UIIXKH} | 0 | — | ns |
| UTOPIA/POS inputs—External clock input hold time | t_{UEIXKH} | 1.2 | — | ns |

Notes:

1. Output specifications are measured from the 50% level of the rising edge of CLKIN to the 50% level of the signal. Timings are measured at the pin.
2. The symbols used for timing specifications follow the pattern $t_{(\text{first two letters of functional block})(\text{signal})(\text{state})(\text{reference})(\text{state})}$ for inputs and $t_{(\text{first two letters of functional block})(\text{reference})(\text{state})(\text{signal})(\text{state})}$ for outputs. For example, t_{UIKHOX} symbolizes the UTOPIA/POS outputs internal timing (UI) for the time t_{Utopia} memory clock reference (K) goes from the high state (H) until outputs (O) are invalid (X).

The following figure provides the AC test load for the UTOPIA/POS.

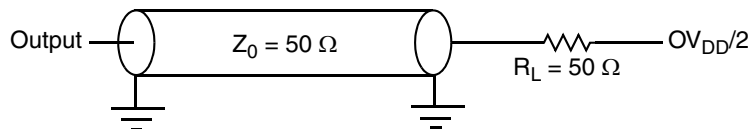

Figure 70. UTOPIA/POS AC Test Load

Figure 71 and Figure 72 represent the AC timing from Table 81. Note that although the specifications generally reference the rising edge of the clock, these AC timing diagrams also apply when the falling edge is the active edge.

The following figure shows the UTOPIA/POS timing with external clock.

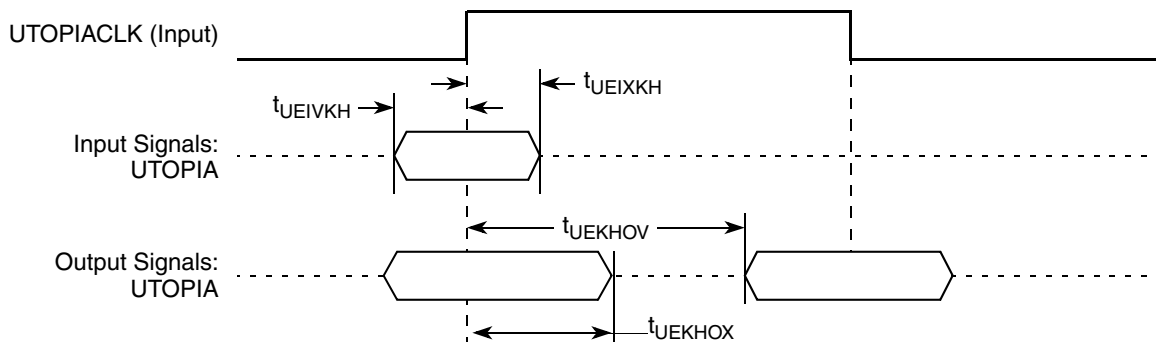

Figure 71. UTOPIA/POS AC Timing (External Clock) Diagram

The following figure shows the UTOPIA/POS timing with internal clock.

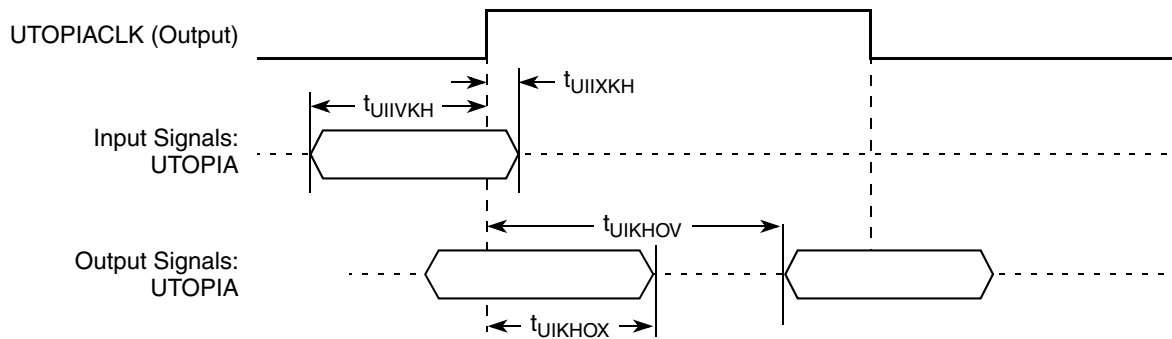

Figure 72. UTOPIA/POS AC Timing (Internal Clock) Diagram

3 Thermal

This section describes the thermal specifications of the MPC8569E.

3.1 Thermal Characteristics

The following table provides the package thermal characteristics of the MPC8569E.

Table 82. Package Thermal Characteristics

| Characteristic | JEDEC Board | Symbol | Value | Unit | Notes |
|--|-------------------------|-----------------|-------|------|-------|
| Junction-to-ambient Natural Convection | Single layer board (1s) | $R_{\theta JA}$ | 16 | °C/W | 1, 2 |
| Junction-to-ambient Natural Convection | Four layer board (2s2p) | $R_{\theta JA}$ | 12 | °C/W | 1, 2 |
| Junction-to-ambient (at 200 ft/min) | Single layer board (1s) | $R_{\theta JA}$ | 12 | °C/W | 1, 2 |
| Junction-to-ambient (at 200 ft/min) | Four layer board (2s2p) | $R_{\theta JA}$ | 9 | °C/W | 1, 2 |
| Junction-to-board thermal | — | $R_{\theta JB}$ | 5 | °C/W | 3 |
| Junction-to-case thermal | — | $R_{\theta JC}$ | 1.0 | °C/W | 4 |

Notes:

- Junction temperature is a function of die size, on-chip power dissipation, package thermal resistance, mounting site (board) temperature, ambient temperature, air flow, power dissipation of other components on the board, and board thermal resistance.
- Per JEDEC JESD51-2 and JESD51-6 with the board (JESD51-9) horizontal.
- Thermal resistance between the die and the printed-circuit board per JEDEC JESD51-8. Board temperature is measured on the top surface of the board near the package.
- Junction-to-case at the top of the package determined using MIL-STD 883 Method 1012.1. The cold plate temperature is used for the case temperature. Reported value includes the thermal resistance of the interface layer.

3.2 Recommended Thermal Model

Information about Flotherm models of the package or thermal data not available in this document can be obtained from your local Freescale sales office.

3.3 Thermal Management Information

This section provides thermal management information for the flip chip plastic ball grid array (FC-PBGA) package for air-cooled applications. Proper thermal control design is primarily dependent on the system-level design—the heat sink, airflow, and thermal interface material.

The recommended attachment method to the heat sink is illustrated in the following figure. The heat sink must be attached to the printed-circuit board with the spring force centered over the package. This spring force should not exceed 10 pounds force (45 Newtons).

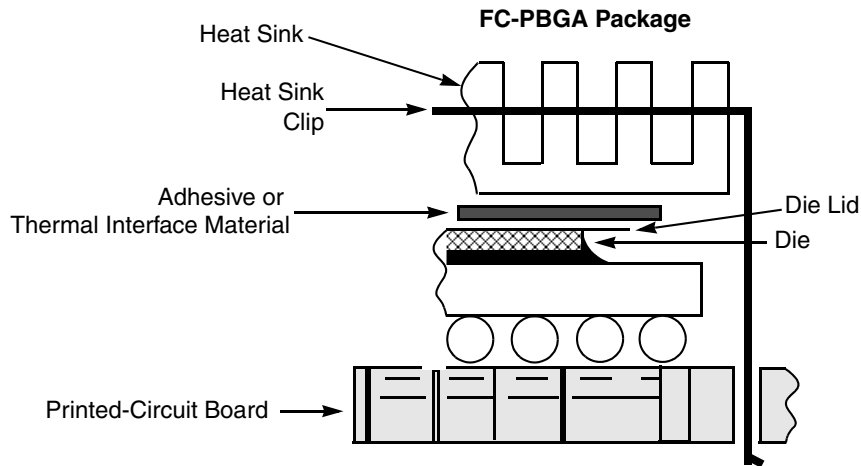

Figure 73. Package Exploded Cross-Sectional View

The system board designer can choose among several types of commercially-available heat sinks to determine the appropriate one to place on the device. Ultimately, the final selection of an appropriate heat sink depends on factors such as thermal performance at a given air velocity, spatial volume, mass, attachment method, assembly, and cost.

3.3.1 Internal Package Conduction Resistance

For the package, the intrinsic internal conduction thermal resistance paths are as follows:

- The die junction-to-case thermal resistance
- The die junction-to-board thermal resistance

The following figure depicts the primary heat transfer path for a package with an attached heat sink mounted to a printed-circuit board.

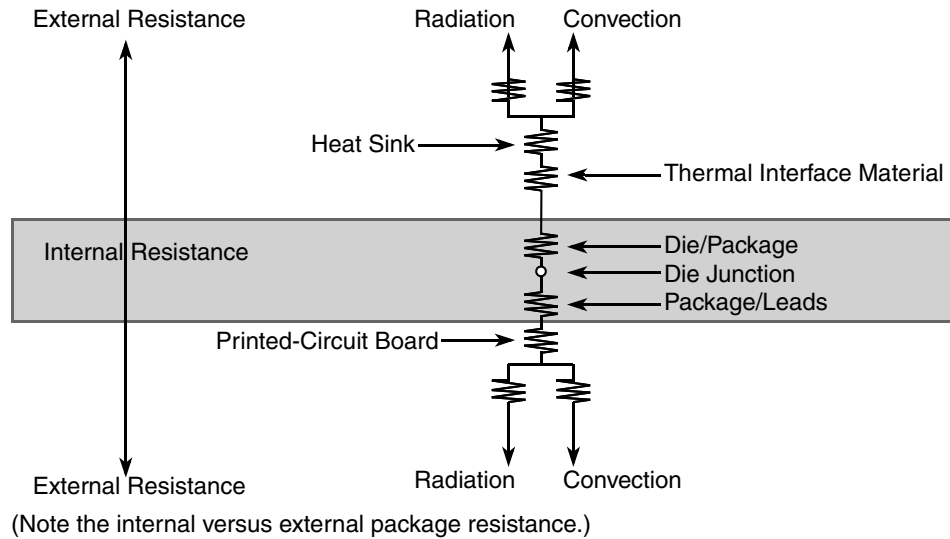

Figure 74. Package with Heat Sink Mounted to a Printed-Circuit Board

The heat sink removes most of the heat from the device. Heat generated on the active side of the chip is conducted through the silicon and the heat sink attach material (or thermal interface material), and to the heat sink. The junction-to-case thermal resistance is low enough that the heat sink attach material and heat sink thermal resistance are the dominant terms.

3.3.2 Thermal Interface Materials

A thermal interface material is required at the package-to-heat sink interface to minimize the thermal contact resistance. The performance of thermal interface materials improves with increased contact pressure; this performance characteristic chart is generally provided by the thermal interface vendor. The recommended method of mounting heat sinks on the package is by means of a spring clip attachment to the printed-circuit board (see [Figure 73](#)).

The system board designer can choose among several types of commercially-available thermal interface materials.

3.3.3 Temperature Diode

The device has a temperature diode on the microprocessor that can be used in conjunction with other system temperature monitoring devices (such as On Semiconductor, NCT1008™). These devices use the negative temperature coefficient of a diode operated at a constant current to determine the temperature of the microprocessor and its environment.

The following are the specifications of the MPC8569E on-board temperature diode:

Operating range: 10 – 230 μA

Ideality factor over 13.5 – 220 μA ; $n = 1.006 \pm 0.008$

4 Package Description

The following section describes the detailed content and mechanical description of the package.

4.1 Package Parameters for the MPC8569E

The following table provides the package parameters for the FC-PBGA. The package type is 29 mm × 29 mm, 783 plastic ball grid array (FC-PBGA).

Table 83. Package Parameters

| Parameter | PBGA |
|-------------------------|------------------------------|
| Package outline | 29 mm × 29 mm |
| Interconnects | 783 |
| Ball pitch | 1 mm |
| Ball diameter (typical) | 0.6 mm |
| Solder ball (lead-free) | 96.5% Sn 3% Ag 0.5% Cu |

4.2 Mechanical Dimensions of the FC-PBGA with Full Lid

The following figure shows the mechanical dimensions and bottom surface nomenclature for the MPC8569E FC-PBGA package with full lid.

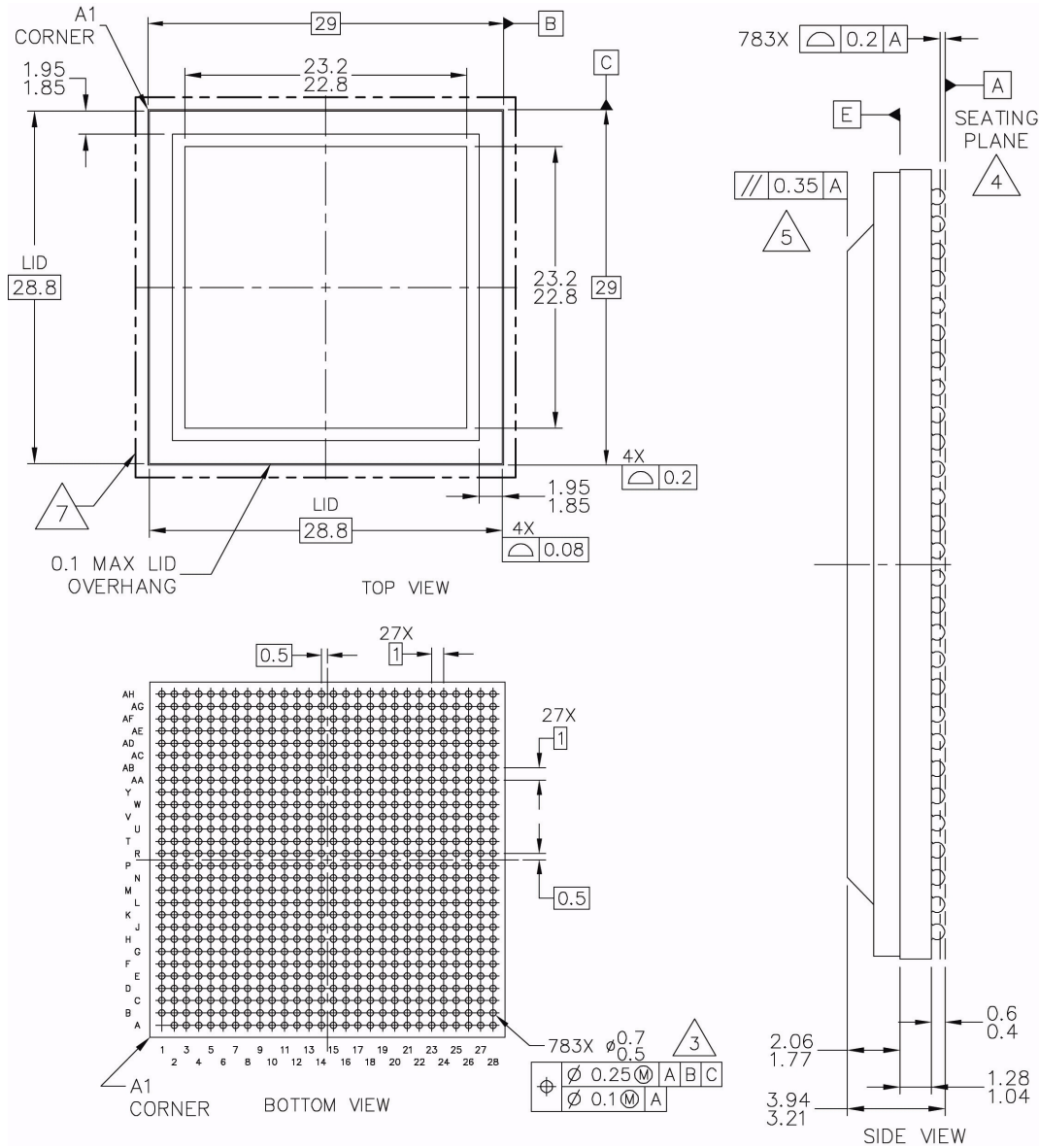

Notes:

- ¹All dimensions are in millimeters.
- ²Dimensions and tolerances per ASME Y14.5M-1994.
- ³Maximum solder ball diameter measured parallel to datum A.
- ⁴Datum A, the seating plane, is determined by the spherical crowns of the solder balls.
- ⁵Parallelism measurement shall exclude any effect of mark on top surface of package.
- ⁶All dimensions are symmetric across the package center lines unless dimensioned otherwise.
- ⁷29.2 mm maximum package assembly (lid and laminate) x and y.

Figure 75. MPC8569E FC-PBGA Package with Full Lid

5 Ordering Information

Contact your local Freescale sales office or regional marketing team for ordering information.

Ordering information for the parts fully covered by this specification document is provided in [Section 5.1, “Part Numbers Fully Addressed by This Document.”](#)

5.1 Part Numbers Fully Addressed by This Document

The following table shows the device nomenclature.

Table 84. Device Nomenclature

| MPC | nnnn | E | C | Vx | AA | X | G | R |
|---------------------------|-----------------|----------------------|--|--|--|---|---|--|
| Product Code ¹ | Part Identifier | Security Engine | Temperature Range | Package ² | Processor Frequency ³ | DDR Frequency ⁴ | QE Frequency | Revision Level |
| MPC PPC | 8569 | E = included | Blank = 0° to 105°C C = -40° to 105°C | VT = FC-PBGA, Pb free, C5 spheres VJ = FC-PBGA, Pb free C4 bumps and pb free C5 spheres | AN = 800 MHz AQ = 1067 MHz AU = 1333 MHz | K = 600 MHz L = 667 MHz N = 800 MHz | G = 400 MHz J = 533 MHz L = 667 MHz | Blank = Rev. 1.0 (SVR = 0x8088_0010) A = Rev. 2.0 (SVR = 0x8088_0020) B = Rev. 2.1 (SVR = 0x8088_0021) |
| | | Blank = not included | | | | | | A = Rev. 2.0 (SVR = 0x8080_0020) B = Rev. 2.1 (SVR = 0x8080_0021) |

Notes:

1. MPC stands for “qualified.” PPC stands for pre-production samples.
2. See [Section 4, “Package Description,”](#) for more information on available package types.
3. Processor core frequencies supported by parts addressed by this specification only. Not all parts described in this specification support all core frequencies. Additionally, parts addressed by part number specifications may support other maximum core frequencies.
4. See [Table 85](#) for the corresponding maximum platform frequency.
5. C5 spheres are used by customer to attach to pcb. C4 bumps are bumps used on die of the device to connect between die and package substrate.

5.2 Part Marking

Parts are marked as the example shown in the following figure.

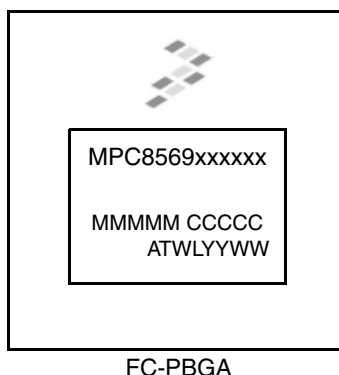

Notes:

MPC8569xxxxxx is the orderable part number.

MMMMM is the mask number.

CCCCC is the country of assembly. This space is left blank if parts are assembled in the United States.

ATWLYYWW is the traceability code.

Figure 76. Part Marking for FC-PBGA Device

6 Product Documentation

The following documents are required for a complete description of the device and are needed to design properly with the part.

- *MPC8569E PowerQUICC III Integrated Processor Reference Manual* (document number: MPC8569ERM)
- *e500 PowerPC Core Reference Manual* (document number: E500CORERM)
- *QUICC Engine Block Reference Manual with Protocol Interworking* (document number: QEIWRM)

7 Document Revision History

The following table provides a revision history for this document.

Table 85. Document Revision History

| Revision | Date | Substantive Change(s) |
|----------|---------|--|
| 2 | 10/2013 | • Added footnote 5 and added new VJ package description in Table 84 , “ Device Nomenclature .” |
| 1 | 02/2012 | <ul style="list-style-type: none"> • In Table 1, “MPC8569E Pinout Listing,” updated pin U20 from Reserved to THERM1 (internal thermal diode anode) and pin U21 from Reserved to THERM0 (internal thermal diode cathode). Removed note 9 and added note 32 to pins U20 and U21. • In Table 38, “SGMII Transmit AC Timing Specifications,” updated min and typical values for the AC coupling capacitor parameter. • In Table 48, “SD_REF_CLK and SD_REF_CLK Input Clock Requirements,” removed the condition that the reference clock duty cycle should be measured at 1.6 V. • Added Section 2.6.5.1, “QUICC Engine Block IEEE 1588 DC Specifications.” • Added Section 3.3.3, “Temperature Diode.” |
| 0 | 06/2011 | Initial public release |

How to Reach Us:

Home Page:
freescale.com

Web Support:
freescale.com/support

Information in this document is provided solely to enable system and software implementers to use Freescale products. There are no express or implied copyright licenses granted hereunder to design or fabricate any integrated circuits based on the information in this document.

Freescale reserves the right to make changes without further notice to any products herein. Freescale makes no warranty, representation, or guarantee regarding the suitability of its products for any particular purpose, nor does Freescale assume any liability arising out of the application or use of any product or circuit, and specifically disclaims any and all liability, including without limitation consequential or incidental damages. "Typical" parameters that may be provided in Freescale data sheets and/or specifications can and do vary in different applications, and actual performance may vary over time. All operating parameters, including "typicals," must be validated for each customer application by customer's technical experts. Freescale does not convey any license under its patent rights nor the rights of others. Freescale sells products pursuant to standard terms and conditions of sale, which can be found at the following address: freescale.com/SalesTermsandConditions.

Freescale, the Freescale logo, PowerQUICC, and QoriQ are trademarks of Freescale Semiconductor, Inc., Reg. U.S. Pat. & Tm. Off. QoriQ Qonverge and QUICC Engine are trademarks of Freescale Semiconductor, Inc. All other product or service names are the property of their respective owners. The Power Architecture and Power.org word marks and the Power and Power.org logos and related marks are trademarks and service marks licensed by Power.org.

© 2011–2013 Freescale Semiconductor, Inc.

Document Number: MPC8569EEC
Rev. 2
10/2013



X-ON Electronics

Largest Supplier of Electrical and Electronic Components

Click to view similar products for CPU - Central Processing Units category:

Click to view products by Freescale manufacturer:

Other Similar products are found below :

[AT80612003090AAS LBWJ](#) [B4860NSE7QUMD](#) [NPIXP2855AB-S-LA88](#) [IVPX7225-RTM-1](#) [96MPI5-2.9-6M10T](#) [2SC4646D-AN](#)
[SMBV1061LT1G](#) [2SC4646E-AN](#) [2SJ268-DL-E](#) [CP80617003981AHS LBTQ](#) [MATXM-CORE-411-HTSNK](#) [TEC0193BPF](#) [TND516SS-TL-E](#)
[BGSF 1717MN26 E6327](#) [D8086-2](#) [LF80538GF0282M-S-L8VY](#) [CM8063401293902S R1A4](#) [CM8063501521302S R1B8](#)
[CM8066201919901 SR2L0](#) [CM8066201928505 SR2HT](#) [CPH5855-TL-E](#) [CM8063501293200S R1A0](#) [AV8063801129600S R10F](#) [EMS36-02-](#)
[2H-MDT](#) [EMM04-MDT](#) [NG80386DX33](#) [NHIXP432AC](#) [NK80530MZ866256S-L7XH](#) [P1021NXE2HFB](#) [R0K5ML001SS00BR](#)
[LC87F2608A](#) [LC87FBK08A](#) [PRIXP425BC](#) [PRIXP423BB](#) [CM8066201921712S R2LF](#) [CM8064601467102S R152](#) [CM8063501375800S](#)
[R1AX](#) [CM8063501293506S R1A2](#) [CM8063401293802S R1A3](#) [CM8062107185405S R0KM](#) [LC87F0G08A](#) [CM8067702867061S R374](#) [PB-](#)
[8SMB](#) [COMX-300-HSP](#) [RTM-ATCA-7360](#) [96MPI7-3.4-8M11T](#) [CM8066002023801S R2J1](#) [96MPP-2.3-3M10T](#) [96MPI7-3.4-8M11T1](#)
[96MPXE-2.0-15M20T](#)