

LED colour(LED颜色)	Part No. (料号)
Whiter(白色)	K6-6270D01
Red(红色)	K6-6270D02
Blue(蓝色)	K6-6270D03
Green(绿色)	K6-6270D04

PCB Layout(Pattern Side)

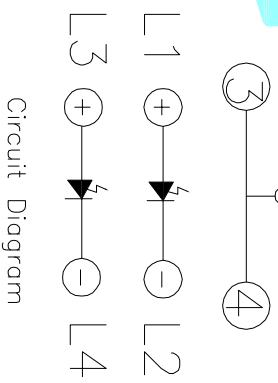
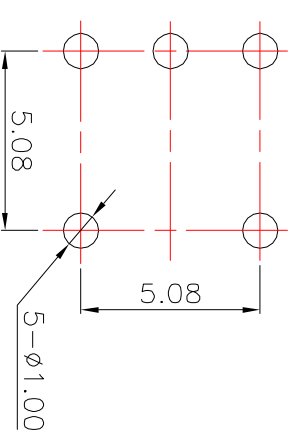

Circuit Diagram

ECN NO.	REV.	DATE.	DESCRIPTION.	CHANGE.	CHECK.	APPRO.																																																																													
	A		NEW																																																																																
<table border="1"> <tr> <td>②</td> <td>Terminal</td> <td>3</td> <td>Phosphor bronze</td> <td>Au Plating</td> <td></td> <td></td> </tr> <tr> <td>①</td> <td>Housing</td> <td>1</td> <td>Nylon</td> <td>Black</td> <td></td> <td></td> </tr> <tr> <td>ITEM</td> <td>PART NAME</td> <td>TERN.O.</td> <td>QTY.</td> <td>MATERIAL</td> <td>FINISHING</td> <td>REMARK</td> </tr> <tr> <td colspan="7">APPROVALS</td> </tr> <tr> <td>DRAWN</td> <td>J.X.Zhang</td> <td>DATE</td> <td>2013/11/11</td> <td colspan="3"> </td> </tr> <tr> <td>CHECKED</td> <td></td> <td>TITLE:</td> <td>LED Tact Switch</td> <td colspan="3">ELECTRONICS CO.,LTD</td> </tr> <tr> <td>APPROVALS</td> <td></td> <td>PART NO.</td> <td>K6-6270D</td> <td colspan="3"></td> </tr> <tr> <td>TOLERANCES ARE</td> <td>30~12.5 ±0.30</td> <td>ANGLE</td> <td>±2°</td> <td>UNIT:</td> <td>mm</td> <td>SCALE: 1:1</td> </tr> <tr> <td></td> <td>10~30 ±0.20</td> <td></td> <td></td> <td>DRAWING NO.</td> <td></td> <td>PROJ: </td> </tr> <tr> <td></td> <td>5~10 ±0.15</td> <td></td> <td></td> <td></td> <td></td> <td>SHEET 1 OF 1</td> </tr> <tr> <td></td> <td>~5 ±0.10</td> <td></td> <td></td> <td></td> <td></td> <td></td> </tr> </table>							②	Terminal	3	Phosphor bronze	Au Plating			①	Housing	1	Nylon	Black			ITEM	PART NAME	TERN.O.	QTY.	MATERIAL	FINISHING	REMARK	APPROVALS							DRAWN	J.X.Zhang	DATE	2013/11/11				CHECKED		TITLE:	LED Tact Switch	ELECTRONICS CO.,LTD			APPROVALS		PART NO.	K6-6270D				TOLERANCES ARE	30~12.5 ±0.30	ANGLE	±2°	UNIT:	mm	SCALE: 1:1		10~30 ±0.20			DRAWING NO.		PROJ:		5~10 ±0.15					SHEET 1 OF 1		~5 ±0.10					
②	Terminal	3	Phosphor bronze	Au Plating																																																																															
①	Housing	1	Nylon	Black																																																																															
ITEM	PART NAME	TERN.O.	QTY.	MATERIAL	FINISHING	REMARK																																																																													
APPROVALS																																																																																			
DRAWN	J.X.Zhang	DATE	2013/11/11																																																																																
CHECKED		TITLE:	LED Tact Switch	ELECTRONICS CO.,LTD																																																																															
APPROVALS		PART NO.	K6-6270D																																																																																
TOLERANCES ARE	30~12.5 ±0.30	ANGLE	±2°	UNIT:	mm	SCALE: 1:1																																																																													
	10~30 ±0.20			DRAWING NO.		PROJ:																																																																													
	5~10 ±0.15					SHEET 1 OF 1																																																																													
	~5 ±0.10																																																																																		

## X-ON Electronics

Largest Supplier of Electrical and Electronic Components

*Click to view similar products for [Tactile Switches](#) category:*

*Click to view products by [HRO parts](#) manufacturer:*

Other Similar products are found below :

[KMR633NG LFG](#) [5GTH92001](#) [5GTH9202242](#) [6426-201-11343](#) [MJ1226](#) [MJTP1109B](#) [MJTP1138EAUTR](#) [MJTP1230BL](#) [MJTPSHW](#)  
[GS6.90F300QP](#) [1-1977223-0](#) [1-1977120-4](#) [ADTSA62NV](#) [ADTSA62RV](#) [ADTSA63KV](#) [ADTSA644NV](#) [ADTSM24NVTR](#) [ADTSMW66NV](#)  
[ADTSMW67RV](#) [ATM533VTR](#) [1571300-3](#) [B3F-3123](#) [B3F-6055A](#) [B3F-B32-01-KIT](#) [1977177-8](#) [1977266-1](#) [2-1977223-4](#) [2-1977223-7](#)  
[ADTS644KV](#) [ADTSA61RV](#) [ADTSA62KV](#) [ADTSA63NV](#) [ADTSA63RV](#) [ADTSA65NV](#) [ADTSM21NSVTR](#) [ADTSM25RVTR](#)  
[ADTSM31RVTR](#) [ADTSM32NVTR](#) [ADTSM61YVTR](#) [ADTSM63SVTR](#) [ADTSM644KVTR](#) [ADTSMW64RV](#) [ADTSMW69NV](#)  
[FSMRA4JHA04](#) [GS4.70F300QP](#) [D38999/20JJ37SA](#) [TL1105B](#) [TL1105J](#) [ATH447K2Q](#) [ATM534VTR](#)