

LED colour(LED颜色)	Part No. (料号)
Whiter(白色)	K6-6270D01
Red(红色)	K6-6270D02
Blue(蓝色)	K6-6270D03
Green(绿色)	K6-6270D04

PCB Layout(Pattern Side)

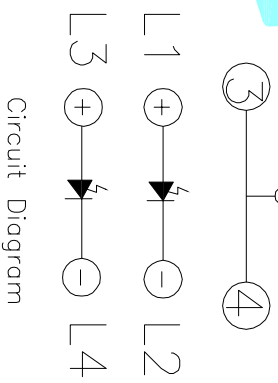
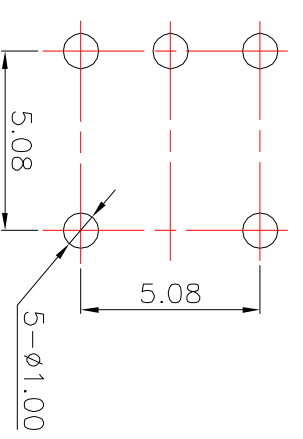

Circuit Diagram

ECN NO.	REV.	DATE.	DESCRIPTION.	CHANGE.	CHECK.	APPRO.																																																																																											
	A		NEW																																																																																														
<table border="1"> <tr> <td>②</td> <td>Terminal</td> <td>3</td> <td>Phosphor bronze</td> <td>Au Plating</td> <td></td> <td></td> </tr> <tr> <td>①</td> <td>Housing</td> <td>1</td> <td>Nylon</td> <td>Black</td> <td></td> <td></td> </tr> <tr> <td>ITEM</td> <td>PART NAME</td> <td>TERN.O.</td> <td>QTY.</td> <td>MATERIAL</td> <td>FINISHING</td> <td>REMARK</td> </tr> <tr> <td colspan="7">APPROVALS</td> </tr> <tr> <td colspan="2">DRAWN</td> <td colspan="2">DATE</td> <td colspan="3">TITLE:</td> </tr> <tr> <td colspan="2">J.X.Zhong</td> <td colspan="2">2013/11/11</td> <td colspan="3">LED Tact Switch</td> </tr> <tr> <td colspan="4">CHECKED</td> <td colspan="3">PART NO. K6-6270D</td> </tr> <tr> <td colspan="4">APPROVALS</td> <td colspan="3">SCALE: 1:1</td> </tr> <tr> <td colspan="4">TOLERANCES ARE</td> <td colspan="3">PROJ: </td> </tr> <tr> <td colspan="2">30~12.5</td> <td colspan="2">±0.30</td> <td colspan="2">ANGLE</td> <td colspan="1">SHEET 1 OF 1</td> </tr> <tr> <td colspan="2">10~30</td> <td colspan="2">±0.20</td> <td colspan="2">UNIT: mm</td> <td></td> </tr> <tr> <td colspan="2">5~10</td> <td colspan="2">±0.15</td> <td colspan="2">DRAWING NO.</td> <td></td> </tr> <tr> <td colspan="2">~5</td> <td colspan="2">±0.10</td> <td colspan="2">DRAWING NO.</td> <td></td> </tr> </table>							②	Terminal	3	Phosphor bronze	Au Plating			①	Housing	1	Nylon	Black			ITEM	PART NAME	TERN.O.	QTY.	MATERIAL	FINISHING	REMARK	APPROVALS							DRAWN		DATE		TITLE:			J.X.Zhong		2013/11/11		LED Tact Switch			CHECKED				PART NO. K6-6270D			APPROVALS				SCALE: 1:1			TOLERANCES ARE				PROJ:			30~12.5		±0.30		ANGLE		SHEET 1 OF 1	10~30		±0.20		UNIT: mm			5~10		±0.15		DRAWING NO.			~5		±0.10		DRAWING NO.		
②	Terminal	3	Phosphor bronze	Au Plating																																																																																													
①	Housing	1	Nylon	Black																																																																																													
ITEM	PART NAME	TERN.O.	QTY.	MATERIAL	FINISHING	REMARK																																																																																											
APPROVALS																																																																																																	
DRAWN		DATE		TITLE:																																																																																													
J.X.Zhong		2013/11/11		LED Tact Switch																																																																																													
CHECKED				PART NO. K6-6270D																																																																																													
APPROVALS				SCALE: 1:1																																																																																													
TOLERANCES ARE				PROJ:																																																																																													
30~12.5		±0.30		ANGLE		SHEET 1 OF 1																																																																																											
10~30		±0.20		UNIT: mm																																																																																													
5~10		±0.15		DRAWING NO.																																																																																													
~5		±0.10		DRAWING NO.																																																																																													
<p style="text-align: center;">HRQ ELECTRONICS CO.,LTD</p>																																																																																																	

X-ON Electronics

Largest Supplier of Electrical and Electronic Components

Click to view similar products for [Tactile Switches](#) category:

Click to view products by [HRO parts](#) manufacturer:

Other Similar products are found below :

[KMR633NG LFG](#) [5GTH92001](#) [5GTH9202242](#) [6426-201-11343](#) [MJ1226](#) [MJTP1109B](#) [MJTP1138EAUTR](#) [MJTP1230BL](#) [MJTPSHW](#)
[GS6.90F300QP](#) [1-1977223-0](#) [1-1977120-4](#) [ADTSA62NV](#) [ADTSA62RV](#) [ADTSA63KV](#) [ADTSA644NV](#) [ADTSM24NVTR](#) [ADTSMW66NV](#)
[ADTSMW67RV](#) [ATM533VTR](#) [1571300-3](#) [B3F-3123](#) [B3F-6055A](#) [B3F-B32-01-KIT](#) [1977177-8](#) [1977266-1](#) [2-1977223-4](#) [2-1977223-7](#)
[ADTS644KV](#) [ADTSA61RV](#) [ADTSA62KV](#) [ADTSA63NV](#) [ADTSA63RV](#) [ADTSA65NV](#) [ADTSM21NSVTR](#) [ADTSM25RVTR](#)
[ADTSM31RVTR](#) [ADTSM32NVTR](#) [ADTSM61YVTR](#) [ADTSM63SVTR](#) [ADTSM644KVTR](#) [ADTSMW64RV](#) [ADTSMW69NV](#)
[FSMRA4JHA04](#) [GS4.70F300QP](#) [D38999/20JJ37SA](#) [TL1105B](#) [TL1105J](#) [ATH447K2Q](#) [ATM534VTR](#)