

PITCH 1.25mm BAR CONNECTORS

性能:

额定电流: 1A

额定电压: 100V

耐电压: 500V

接触电阻: $\leq 20m\Omega$

绝缘电阻: 500M Ω

工作温度: $-20^{\circ}C \sim +85^{\circ}C$

塑件 (材质): LCP, UL94V-0

插簧 (材质): 磷青铜, 镀锡/镀金

焊片 (材质): 磷青铜, 镀锡/镀金

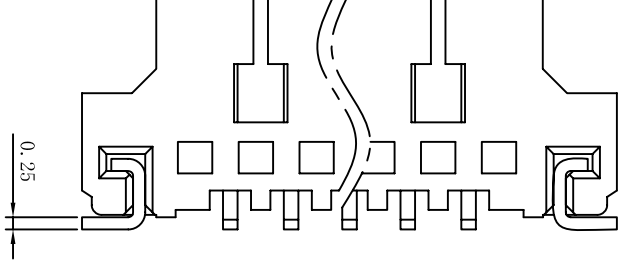
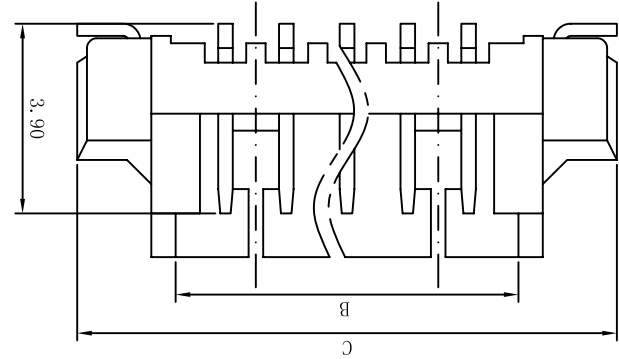
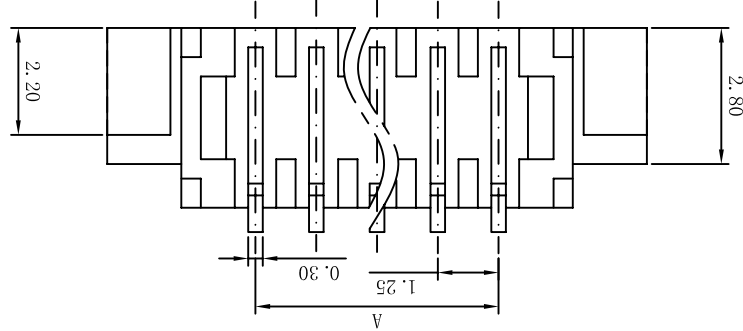
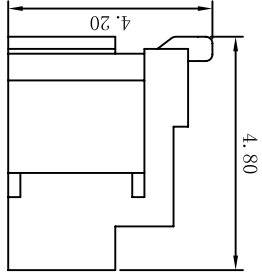
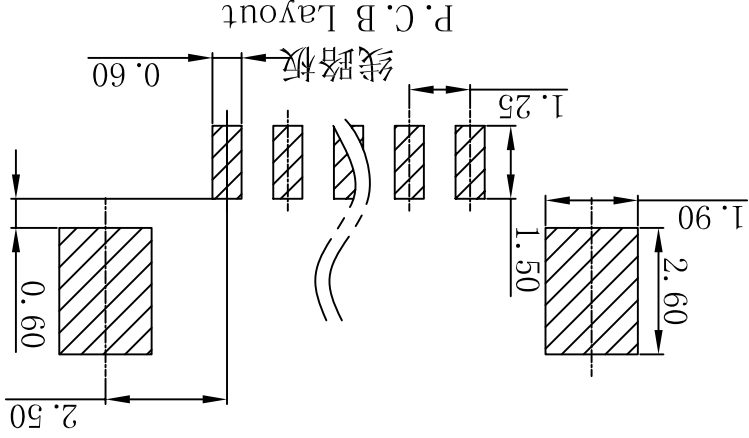
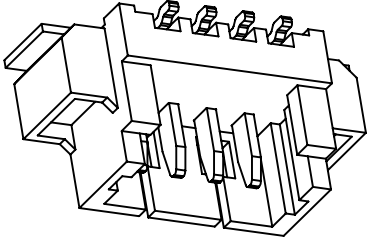

孔位	A	B	C
20	23.75	25.60	29.85
19	22.50	24.35	28.60
18	21.25	23.10	27.35
17	20.00	21.85	26.10
16	18.75	20.60	24.85
15	17.50	19.35	23.60
14	16.25	18.10	22.35
13	15.00	16.85	21.10
12	13.75	15.60	19.85
11	12.50	14.35	18.60
10	11.25	13.10	17.35
9	10.00	11.85	16.10
8	8.75	10.60	14.85
7	7.50	9.35	13.60
6	6.25	8.10	12.35
5	5.00	6.85	11.10
4	3.75	5.60	9.85
3	2.50	4.35	8.60
2	1.25	3.10	7.35

NAME (INTENDED USE) 1.25mm (C型) 条形连接器立贴式

PART NO. (INTENDED USE) AFC12-S**CCA-00

TITLE: 1.25mm (C型) 条形连接器立贴式

DWG NO.: 125N05-CUB00000000

SCALE 1/1

SHEET

REV. A

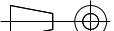

P.C.B Layout

线路板

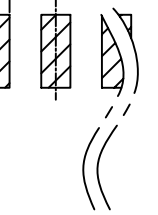

0.60

2.50

1.25

1.50

2.60

1.90

0.60

0.25

0.10

0.20

0.25

0.3

0.5

1.0

2.0

5.0

10.0

20.0

50.0

100.0

200.0

500.0

1000.0

2000.0

5000.0

10000.0

20000.0

50000.0

100000.0

200000.0

500000.0

1000000.0

2000000.0

5000000.0

10000000.0

20000000.0

50000000.0

100000000.0

200000000.0

500000000.0

1000000000.0

2000000000.0

5000000000.0

10000000000.0

20000000000.0

50000000000.0

100000000000.0

200000000000.0

500000000000.0

1000000000000.0

2000000000000.0

5000000000000.0

10000000000000.0

20000000000000.0

50000000000000.0

100000000000000.0

200000000000000.0

500000000000000.0

1000000000000000.0

2000000000000000.0

5000000000000000.0

10000000000000000.0

20000000000000000.0

50000000000000000.0

100000000000000000.0

200000000000000000.0

500000000000000000.0

1000000000000000000.0

2000000000000000000.0

5000000000000000000.0

10000000000000000000.0

20000000000000000000.0

50000000000000000000.0

100000000000000000000.0

200000000000000000000.0

500000000000000000000.0

1000000000000000000000.0

2000000000000000000000.0

5000000000000000000000.0

10000000000000000000000.0

20000000000000000000000.0

50000000000000000000000.0

100000000000000000000000.0

200000000000000000000000.0

500000000000000000000000.0

1000000000000000000000000.0

2000000000000000000000000.0

5000000000000000000000000.0

10000000000000000000000000.0

20000000000000000000000000.0

50000000000000000000000000.0

100000000000000000000000000.0

200000000000000000000000000.0

500000000000000000000000000.0

1000000000000000000000000000.0

2000000000000000000000000000.0

5000000000000000000000000000.0

10000000000000000000000000000.0

20000000000000000000000000000.0

50000000000000000000000000000.0

100000000000000000000000000000.0

200000000000000000000000000000.0

500000000000000000000000000000.0

1000000000000000000000000000000.0

2000000000000000000000000000000.0

5000000000000000000000000000000.0

10000000000000000000000000000000.0

20000000000000000000000000000000.0

50000000000000000000000000000000.0

100000000000000000000000000000000.0

200000000000000000000000000000000.0

500000000000000000000000000000000.0

1000000000000000000000000000000000.0

2000000000000000000000000000000000.0

5000000000000000000000000000000000.0

10000000000000000000000000000000000.0

20000000000000000000000000000000000.0

50000000000000000000000000000000000.0

100000000000000000000000000000000000.0

200000000000000000000000000000000000.0

500000000000000000000000000000000000.0

1000000000000000000000000000000000000.0

2000000000000000000000000000000000000.0

5000000000000000000000000000000000000.0

10000000000000000000000000000000000000.0

20000000000000000000000000000000000000.0

50000000000000000000000000000000000000.0

100000000000000000000000000000000000000.0

200000000000000000000000000000000000000.0

500000000000000000000000000000000000000.0

1000000000000000000000000000000000000000.0

2000000000000000000000000000000000000000.0

5000000000000000000000000000000000000000.0

100.0

200.0

500.0

1000.0

2000.0

5000.0

100.0

200.0

500.0

1000.0

2000.0

5000.0

100.0

200.0

500.0

1000.0

2000.0

5000.0

100.0

200.0

500.0

1000.0

2000.0

5000.0

</

X-ON Electronics

Largest Supplier of Electrical and Electronic Components

Click to view similar products for [Headers & Wire Housings](#) category:

Click to view products by [JUSHUO](#) manufacturer:

Other Similar products are found below :

[95000-104TRLF](#) [10135584-644402LF](#) [DF62W-EP2022PCA](#) [95000-106TRLF](#) [DF62W-2022SCA](#) [DF62W-EP2022PC](#) [2203348](#) [DF62W-2022SC](#) [1084018](#) [1029039](#) [1084017](#) [802-10-012-10-002000](#) [1112640](#) [1112639](#) [891-007-9SS-BST1T](#) [000-34000](#) [0008550134](#) [0009482033](#) [0009507031](#) [57102-F02-18ULF](#) [57102-S06-03LF](#) [57202-S52-04LF](#) [PCN6-15S-2.5E](#) [0039019024](#) [58102-G61-06LF](#) [582553-1](#) [0009485154](#) [0009508121](#) [0022285053](#) [0050291907](#) [018731A](#) [LY20-4P-DT1-P1E-BR](#) [02.125.8002.8](#) [60101931](#) [60598-1 \(Cut Strip\)](#) [M1625-3R/100](#) [61062-3](#) [61082-181009](#) [CSU011177004](#) [636-1427](#) [638009-1](#) [641938-9](#) [641991-4](#) [644168-1](#) [644827-2](#) [647662-1](#) [65039-019ELF](#) [65692-001LF](#) [65781-018](#) [65781-047](#)