

THIS DOCUMENT IS THE PROPERTY OF  
KEYSTONE ELECTRONICS CORP. AND  
SHALL NOT BE REPRODUCED, DISTRIBUTED  
OR USED AS A BASIS FOR MANUFACTURE  
WITHOUT PRIOR WRITTEN PERMISSION  
FROM KEYSTONE ELECTRONICS CORP.

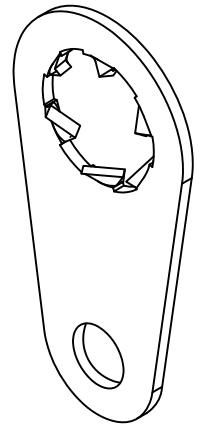
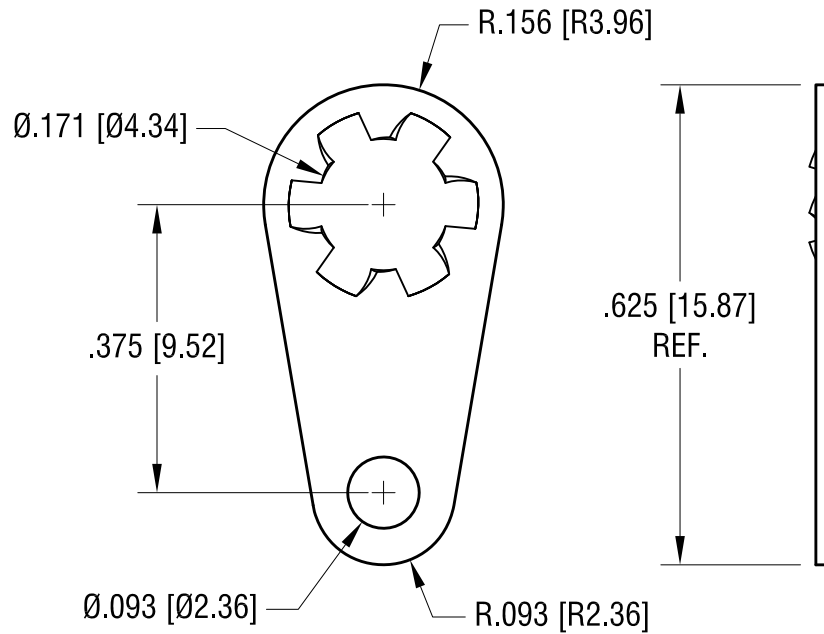

|         |                          |      |
|---------|--------------------------|------|
| 6.29.09 | CHANGE AS PER ECN 09-090 | C    |
| 11.7.07 | CHANGE AS PER ECN 07-076 | B    |
| DATE    | DESCRIPTION              | REV. |

|                                                                 |                 |        |            |
|-----------------------------------------------------------------|-----------------|--------|------------|
| <b>KEYSTONE ELECTRONICS CORP.</b>                               |                 |        |            |
| www.keyelco.com • ASTORIA, N.Y. 11105-2017 • Tel (718) 956-8900 |                 |        |            |
| PART NAME                                                       |                 |        |            |
| LOCKWASHER TERMINAL LUG                                         |                 |        |            |
| MATERIAL                                                        |                 |        |            |
| .018 [0.45] TH'K BRASS                                          |                 |        |            |
| FINISH                                                          |                 | DRN BY | DATE       |
| MATTE TIN PLATE                                                 |                 | BOONE  | 3.29.82    |
|                                                                 |                 | APP'D  | SCALE      |
|                                                                 |                 |        | 4X         |
| TOLERANCES                                                      | INCH [MM]       | CODE   | DWG NO.    |
| DECIMAL                                                         | ± .005 [± 0.15] | C      | <b>915</b> |
| ANGULAR                                                         | ± 1°            |        |            |
| UNLESS OTHERWISE SPECIFIED                                      |                 |        |            |

## X-ON Electronics

Largest Supplier of Electrical and Electronic Components

*Click to view similar products for [Terminals](#) category:*

*Click to view products by [Keystone](#) manufacturer:*

Other Similar products are found below :

[00-054007-01074-6](#) [00-054007-70206-1](#) [00-054007-70210-8](#) [00-054007-70217-7](#) [00-054007-70226-9](#) [00-054007-70228-3](#) [00-054007-70248-1](#) [00-054007-70256-6](#) [00-054007-70301-3](#) [00-054007-70316-7](#) [00-054007-49560-4](#) [00-054007-70209-2](#) [00-054007-70225-2](#) [00-054007-70227-6](#) [00-054007-70231-3](#) [00-054007-70241-2](#) [00-054007-70242-9](#) [00-054007-70244-3](#) [00-054007-70246-7](#) [00-054007-70263-4](#) [00-054007-70288-7](#) [00-054007-70290-0](#) [00-054007-70300-6](#) [00-054007-70304-4](#) [01-2065-1-0216](#) [01-2900-1-04412](#) [00581P0075](#) [600TS-10](#) [60205-1](#) [604200-1](#) [605601-1](#) [60598-1-CUT-TAPE](#) [61314-6-C](#) [61810-3](#) [61-S](#) [62149-1](#) [626-0194](#) [62-NBM-A](#) [62-SN](#) [62-SP](#) [640179-1](#) [M55155/059I03](#) [M55155/079C01](#) [M55155/099H02](#) [M55155/109H01](#) [M55155/109H02](#) [M55155/12XH05](#) [M55155/16XH02](#) [M55155/29-5S](#) [M55155/29XJ08](#)