

# 型号: KH-CL0.5-H2.0-(4-60)PIN

| 序号 | 品名                | 材质             |
|----|-------------------|----------------|
| ①  | 0.5拉拔三代胶芯 (H2.0)  | LCP UL94V-0 本色 |
| ②  | 0.5拉拔三代下端子 (H2.0) | 磷青铜/表面镀锡       |
| ③  | 0.5拉拔三代后盖 (H2.0)  | LCP UL94V-0 黑色 |
| ④  | 0.5拉拔三代焊片 (H2.0)  | 黄铜/表面镀锡        |

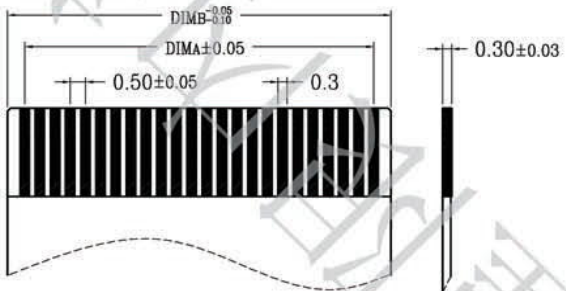
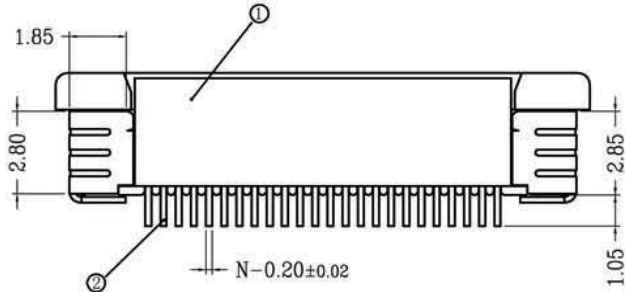
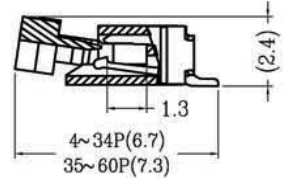
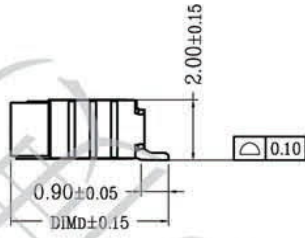
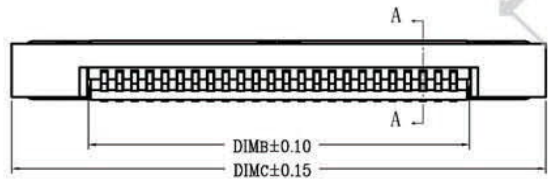
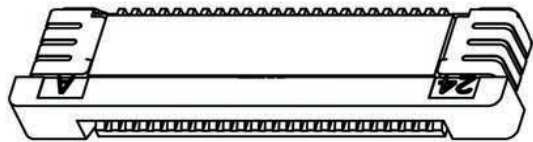
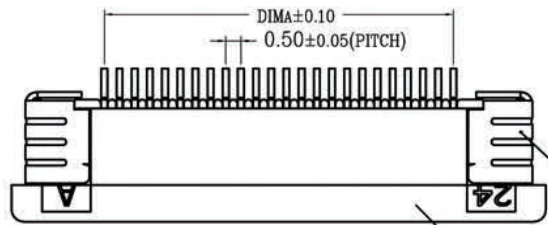

SECTION A-A

| CKT | DIM A | DIM B | DIM C | DIM D | CKT | DIM A | DIM B | DIM C | DIM D |
|-----|-------|-------|-------|-------|-----|-------|-------|-------|-------|
| 4   | 1.50  | 2.56  | 7.60  |       | 33  | 16.00 | 17.06 | 22.10 | 5.20  |
| 5   | 2.00  | 3.06  | 8.10  |       | 34  | 16.50 | 17.56 | 22.60 |       |
| 6   | 2.50  | 3.56  | 8.60  |       | 35  | 17.00 | 18.06 | 23.10 |       |
| 7   | 3.00  | 4.06  | 9.10  |       | 36  | 17.50 | 18.56 | 23.60 |       |
| 8   | 3.50  | 4.56  | 9.60  |       | 37  | 18.00 | 19.06 | 24.10 |       |
| 9   | 4.00  | 5.06  | 10.10 |       | 38  | 18.50 | 19.56 | 24.60 |       |
| 10  | 4.50  | 5.56  | 10.60 |       | 39  | 19.00 | 20.06 | 25.10 |       |
| 11  | 5.00  | 6.06  | 11.10 |       | 40  | 19.50 | 20.56 | 25.60 |       |
| 12  | 5.50  | 6.56  | 11.60 |       | 41  | 20.00 | 21.06 | 26.10 |       |
| 13  | 6.00  | 7.06  | 12.10 |       | 42  | 20.50 | 21.56 | 26.60 |       |
| 14  | 6.50  | 7.56  | 12.60 |       | 43  | 21.00 | 22.06 | 27.10 |       |
| 15  | 7.00  | 8.06  | 13.10 |       | 44  | 21.50 | 22.56 | 27.60 |       |
| 16  | 7.50  | 8.56  | 13.60 |       | 45  | 22.00 | 23.06 | 28.10 |       |
| 17  | 8.00  | 9.06  | 14.10 |       | 46  | 22.50 | 23.56 | 28.60 |       |
| 18  | 8.50  | 9.56  | 14.60 | 5.20  | 47  | 23.00 | 24.06 | 29.10 | 5.75  |
| 19  | 9.00  | 10.06 | 15.10 |       | 48  | 23.50 | 24.56 | 29.60 |       |
| 20  | 9.50  | 10.56 | 15.60 |       | 49  | 24.00 | 25.06 | 30.10 |       |
| 21  | 10.00 | 11.06 | 16.10 |       | 50  | 24.50 | 25.56 | 30.60 |       |
| 22  | 10.50 | 11.56 | 16.60 |       | 51  | 25.00 | 26.06 | 31.10 |       |
| 23  | 11.00 | 12.06 | 17.10 |       | 52  | 25.50 | 26.56 | 31.60 |       |
| 24  | 11.50 | 12.56 | 17.60 |       | 53  | 26.00 | 27.06 | 32.10 |       |
| 25  | 12.00 | 13.06 | 18.10 |       | 54  | 26.50 | 27.56 | 32.60 |       |
| 26  | 12.50 | 13.56 | 18.60 |       | 55  | 27.00 | 28.06 | 33.10 |       |
| 27  | 13.00 | 14.06 | 19.10 |       | 56  | 27.50 | 28.56 | 33.60 |       |
| 28  | 13.50 | 14.56 | 19.60 |       | 57  | 28.00 | 29.06 | 34.10 |       |
| 29  | 14.00 | 15.06 | 20.10 |       | 58  | 28.50 | 29.56 | 34.60 |       |
| 30  | 14.50 | 15.56 | 20.60 |       | 59  | 29.00 | 30.06 | 35.10 |       |
| 31  | 15.00 | 16.06 | 21.10 |       | 60  | 29.50 | 30.56 | 35.60 |       |
| 32  | 15.50 | 16.56 | 21.60 |       |     |       |       |       |       |

## 适用线路板

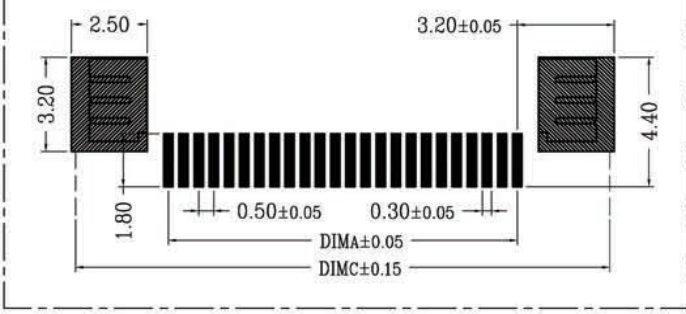

## 适用扁平线

### 技术指标:

1. 塑件表面应光洁、无毛边、无明显收缩、缺陷、裂纹等现象。
2. 温度范围: -25° C~85° C.
3. 额定电压: 50V, AC/DC(等效).
4. 接触电阻: ≤0.03Ω.
5. 绝缘电阻: ≥500MΩ

一般公差 (TOLERANCE)  
 X ±0.10 XX ±0.15  
 Y ±0.20 XXX ±0.05  
 ANGLES ±1°

深圳市金航标电子有限公司 WWW.BDS666.COM  
 KH-CL0.5-H2.0-7PIN 0755-83044319

|   |                      |
|---|----------------------|
| 品名 (TITLE)<br>0.5 Pitch拉拔三代卧式下接 (H=2.0) | 制图 (DR)<br>王涛        |
| 料号 (DWG.NO)<br>2046-XXXX                | 校对 (CHKD)<br>吴鹏      |
| 比例 (SCALE)<br>1:1                       | 审核 (APPD)<br>黄志明     |
| 单位 (UNITS)<br>mm                        | 张数 (SHEET)<br>1 OF 1 |
|   | SIZE<br>A4           |
|   | REV<br>1             |

## X-ON Electronics

Largest Supplier of Electrical and Electronic Components

*Click to view similar products for [FFC & FPC Connectors](#) category:*

*Click to view products by [Kinghelm](#) manufacturer:*

Other Similar products are found below :

[00-6200-227-022-800](#) [006205250500825+](#) [006205280500825+](#) [FPH-1602G](#) [086222026001800](#) [52610-0675](#) [62674-201121DLF](#) [52746-1671-TR250](#) [10051922-1610EHLF](#) [10051922-2810EHLF](#) [686322124422](#) [XF3M-2915-1B-R100](#) [AYF353125A](#) [AYF530665TA](#) [AYF534065TA](#) [20FLH-RSM1-TB](#) [207356-1](#) [SFW12R-5STE9LF](#) [SFW18R-1STAE9LF](#) [SFW4R-5STE9LF](#) [52807-0430](#) [046283021002868+](#) [FFC05011-10SBB114W5M](#) [502250-8027](#) [67000-008LF](#) [200528-0260](#) [FH28K-10S-0.5SH](#) [FH52K-6S-0.5SH](#) [0.5K-DX-30PWB](#) [DS1020-08-10VBT12](#) [THD0515-34CL-GF](#) [X05A10L28G](#) [ECC2841061EU](#) [1.0K-DHQX-16PWB](#) [1.0K-DHQX-30PWB](#) [1775333-6](#) [10054365-202110ELF](#) [10054365-242110ELF](#) [10054365-282110ELF](#) [10064555-392220HLF](#) [59453-041110EBHLF](#) [59453-091110EDHLF](#) [62674-241141ALF](#) [62684-432100ALF](#) [62684-451100AHLF](#) [62684-5721N0ALF](#) [HFW11R-1STE1MTLF](#) [HFW12R-1STE9LF](#) [HFW14R-1STE9MTLF](#) [HFW18S-2STE9LF](#)