



ICP Test Report Certification Packet

Company name: Littelfuse, Inc.
Product Series: Washers for 345 series
Product #: please see page 2
Issue Date: July 15, 2011

It is hereby certified by Littelfuse, Inc. that there is neither RoHS (EU Directive 2002/95/EC)-restricted substance nor such use, for materials to be used for unit parts, for packing/packaging materials, and for additives and the like in the manufacturing processes. In addition, it is hereby reported to you that the parts and sub-materials, the materials to be used for unit parts, the packing/packaging materials, and the additives and the like in the manufacturing processes, are all composed of the following components.

Issued by:

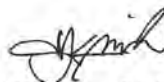
KRISTEEN BACILA

<Global EHS Engineer>

(1) Parts, sub-materials and unit parts

This document covers the washers RoHS-Compliant series products manufactured by Littelfuse, Inc.

< Raw Materials Used

Please see Table 1

(2) The ICP data on all measurable substances

Please see appropriate pages as identified in Table 1

Remarks :

--



Table 1: List of Raw Materials covered by this report

Total Parts	Raw Material Part Number	Raw Material Description	Page(s)
1	901-134	Knob Washer	3-8
2	901-002 / 09010002H	Neoprene Washer	9-15
3	905-023 / 09050023H	Lock Washer	16-20

RESULTS REPORT
INTERTEK TESTING SERVICES
DE MEXICO SA DE CV
LABORATORIO CD. DE MEXICO

DELIVER TO: **Littelfuse, S.A. de C.V.**
Bld. Fausto Z. Martínez 1800, Col. Magisterio Sección 38,
Piedras Negras, Coahuila

ATTENTION: **Ing. María Valdez**

It is prohibited the total or partial reproduction of this document, as well as any modification or alteration in no of its parts without the previous authorization of Intertek Testing Services de México, S.A. de C.V. On the contrary Intertek reserves the right of coming from legal form against that (it is) they are responsible (s).
The results that appear in this report belong solely to (s) shows (s) analyzed (s).

1ª. Emisión Junio 2005, 1ª Revisión Junio 26, 2009.

ILTA/003/GENS-F8

Intertek Testing Services de México, S.A. de C.V.

Poniente 134 No. 660, Col. Industrial Vallejo
C.P. 02300, Del. Azcapotzalco, México, D.F. Tel.: 50912150

www.intertek.com

TEST REPORT

APPLICANT

Littelfuse, S.A. de C.V.
Blvd. Fausto Z. Martínez 1800, Col. Magisterio Sección 38, Piedras Negras, Coahuila
Ing. María Valdez

SAMPLE DESCRIPTION

One (1) group of submitted samples said to be :
Sample Description NP
Item No. 5) N/P 901-134 O-Ring
Country of Origin NP
Buyer's Name NP
Supplier's Name NP
Date sample received 2011-06-08
Testing period 2011-06-09 to 2011-06-24

TEST CONDUCTED

As requested by the applicant, for details please refer to attached pages.

CONCLUSION

<u>Sample Number</u>	<u>Testing item</u>	<u>Conclusion</u>	<u>Failed component</u>	<u>Failed result</u>
5	N/P 901-134 O-Ring	Pass See Result summary	---	---

TEST CONDUCTED

It is prohibited the total or partial reproduction of this document, as well as any modification or alteration in no of its parts without the previous authorization of Intertek Testing Services de México, S.A. de C.V. On the contrary Intertek reserves the right of coming from legal form against that (it is) they are responsible (s).
The results that appear in this report belong solely to (s) shows (s) analyzed (s).

1ª. Emisión Junio 2005, 1ª Revisión Junio 26, 2009.

ILTA/003/GENS-F8

Samples:

5) N/P 901-134 O-Ring

TEST RESULT SUMMARY FOR RoHS DIRECTIVE :

TESTING ITEM	Ω RESULT (ppm)	Limit
	(1)	
Cadmium (Cd) content	ND	0,01% (100 ppm)
Lead (Pb) content	12,75	0,1% (1000 ppm)
Mercury (Hg) content	ND	0,1% (1000 ppm)
Chromium (VI) (Cr ⁶⁺)	ND	0,1% (1000 ppm)
POLYBROMINATED BIPHENYLS (PBBs) Total	ND	0,1% (1000 ppm)
Monobromobiphenyl (MonoBB)	ND	---
Dibromobiphenyl (DiBB)	ND	---
Tribromobiphenyl (TriBB)	ND	---
Tetrabromobiphenyl (TetraBB)	ND	---
Pentabromobiphenyl (PentaBB)	ND	---
Hexabromobiphenyl (HexaBB)	ND	---
Heptabromobiphenyl (HeptaBB)	ND	---
Octabromobiphenyl (OctaBB)	ND	---
Nonabromobiphenyl (NonaBB)	ND	---
Decabromobiphenyl (DecaBB)	ND	---
POLYBROMINATED DIPHENYL ETHERS (PBDEs) Total	ND	0,1% (1000 ppm)
Monobromodiphenyl (MonoBDE)	ND	---
Dibromodiphenyl (DiBDE)	ND	---
Tribromodiphenyl (TriBDE)	ND	---
Tetrabromodiphenyl (TetraBDE)	ND	---
Pentabromodiphenyl (PentaBDE)	ND	---
Hexabromodiphenyl (HexaBDE)	ND	---
Heptabromodiphenyl (HeptaBDE)	ND	---
Octabromodiphenyl (OctaBDE)	ND	---
Nonabromodiphenyl (NonaBDE)	ND	---
Decabromodiphenyl (DecaBDE)	ND	---

TESTING ITEM	▲ RESULT (ppm)
--------------	----------------

It is prohibited the total or partial reproduction of this document, as well as any modification or alteration in no of its parts without the previous authorization of Intertek Testing Services de México, S.A. de C.V. On the contrary Intertek reserves the right of coming from legal form against that (it is) they are responsible (s).
The results that appear in this report belong solely to (s) shows (s) analyzed (s).

1ª. Emisión Junio 2005, 1ª Revisión Junio 26, 2009.

ILTA/003/GENS-F8

Intertek Testing Services de México, S.A. de C.V.

Poniente 134 No. 660, Col. Industrial Vallejo
C.P. 02300, Del. Azcapotzalco, México, D.F. Tel.: 50912150

www.intertek.com

	(4)
Fluor (F) content	ND
Chlorine (Cl) content	156 579
Bromine (Br) content	ND
Iodine (I) content	ND

ppm = parts per million based on dry weight of sample.

$\mu\text{g}/\text{cm}^2$ = microgram per square centimeter.

mg/kg WITH 50cm² = milligram per kilogram with 50 square centimeter.

< = less than.

ND = Not detected.

The above limits were quoted from 2002/95/EC and amendment 2005/618/EC for homogeneous material.

These Accreditations only apply for the methods listed in such. Not accredited under EMA Ω .

Prepared and checked by :
For Intertek

Laboratory Manager

The Official Mexican Standard NOM-008-SCFI-1993 establishes like separator decimal the comma (,).

NOTE :DecaBDE IN POLYMERIC APPLICATIONS IS EXEMPTED ACCORDING TO ROHS DIRECTIVE AMENDMENT 2005/717/EC.

=ACCORDING TO IEC 62321, A POSITIVE RESULT INDICATES THE PRESENCE OF Cr(VI) COATING. IT IS THE Cr(VI) CONCENTRATION DETECTED IN THE BOILING-WATER-EXTRACTION SOLUTION AND SHOULD NOT BE INTERPRETED AS THE Cr(VI) CONCENTRATION IN THE COATING LAYER OF THE SAMPLE.

REMARK : AS REQUESTED BY THE APPLICANT, COATING WITH BASE MATERIAL OF TESTED COMPONENTS OF THE SAMPLE MX11-1223-05 WERE TESTED TOGETHER.

Test method :

It is prohibited the total or partial reproduction of this document, as well as any modification or alteration in no of its parts without the previous authorization of Intertek Testing Services de México, S.A. de C.V. On the contrary Intertek reserves the right of coming from legal form against that (it is) they are responsible (s).
The results that appear in this report belong solely to (s) shows (s) analyzed (s).

1ª. Emisión Junio 2005, 1ª Revisión Junio 26, 2009.

ILTA/003/GENS-F8

Intertek Testing Services de México, S.A. de C.V.

Poniente 134 No. 660, Col. Industrial Vallejo
C.P. 02300, Del. Azcapotzalco, México, D.F. Tel.: 50912150

www.intertek.com

Sample Number	Testing item	Ω Testing method	Quality control Batch:	Analysis Date:	Analyzed By:	Reporting limit ppm
5	Chromium VI (Cr ⁶⁺) content	With reference to USEPA 3060, by EPA 7196	QHU2010-45p23	2011-05-16	MELA	20,0

Sample Number	Testing item	Ω Testing method	Quality control Batch:	Analysis Date:	Analyzed By:	Reporting limit ppm
5	POLYBROMINATED BIPHENYLS (PBBs)	Determined by GC-MSD	2011-000379-PCL	2011-06-24	▲ CONT	50,0
5	POLYBROMINATED DIPHENYL ETHERS (PBDEs)	Determined by GC-MSD	2011-000379-PCL	2011-06-24	▲ CONT	50,0

Sample Number	Testing item	Ω Testing method	Quality control Batch:	Analysis Date:	Analyzed By:	Reporting limit ppm
5	Lead (Pb) content	With reference to USEPA 3052, by EPA 6010	MET2011-12p009	2011-06-13	MARY	5,0

Sample Number	Testing item	Ω Testing method	Quality control Batch:	Analysis Date:	Analyzed By:	Reporting limit ppm
5	Cadmium (Cd) content	With reference to USEPA 3052, by EPA 6010	MET2011-12p009	2011-06-13	MARY	2,0

Sample Number	Testing item	Ω Testing method	Quality control Batch:	Analysis Date:	Analyzed By:	Reporting limit ppm
5	Mercury (Hg) content	With reference to USEPA 7471 by USEPA 7471	MET2011-12p004	2010-06-10	RNC	0,25

Sample Number	Testing item	▲ Testing method	Quality control Batch:	Analysis Date:	Analyzed By:	Reporting limit ppm
5	Fluor	With reference to EN 14582:2007 by calorimetric bomb method with oxygen and determined by ion chromatography	2011-000379-PCL	2011-06-24	▲ CONT	30
5	Chlorine	With reference to EN 14582:2007 by calorimetric bomb method with oxygen and determined by ion chromatography	2011-000379-PCL	2011-06-24	▲ CONT	30
5	Bromine	With reference to EN 14582:2007 by calorimetric bomb method with oxygen and determined by ion chromatography	2011-000379-PCL	2011-06-24	▲ CONT	30
5	Iodine	With reference to EN 14582:2007 by calorimetric bomb method with oxygen and determined by ion chromatography	2011-000379-PCL	2011-06-24	▲ CONT	30

It is prohibited the total or partial reproduction of this document, as well as any modification or alteration in no of its parts without the previous authorization of Intertek Testing Services de México, S.A. de C.V. On the contrary Intertek reserves the right of coming from legal form against that (it is) they are responsible (s).
The results that appear in this report belong solely to (s) shows (s) analyzed (s).

1ª. Emisión Junio 2005, 1ª Revisión Junio 26, 2009.

ILTA/003/GENS-F8

Intertek Testing Services de México, S.A. de C.V.

Poniente 134 No. 660, Col. Industrial Vallejo
C.P. 02300, Del. Azcapotzalco, México, D.F. Tel.: 50912150

www.intertek.com

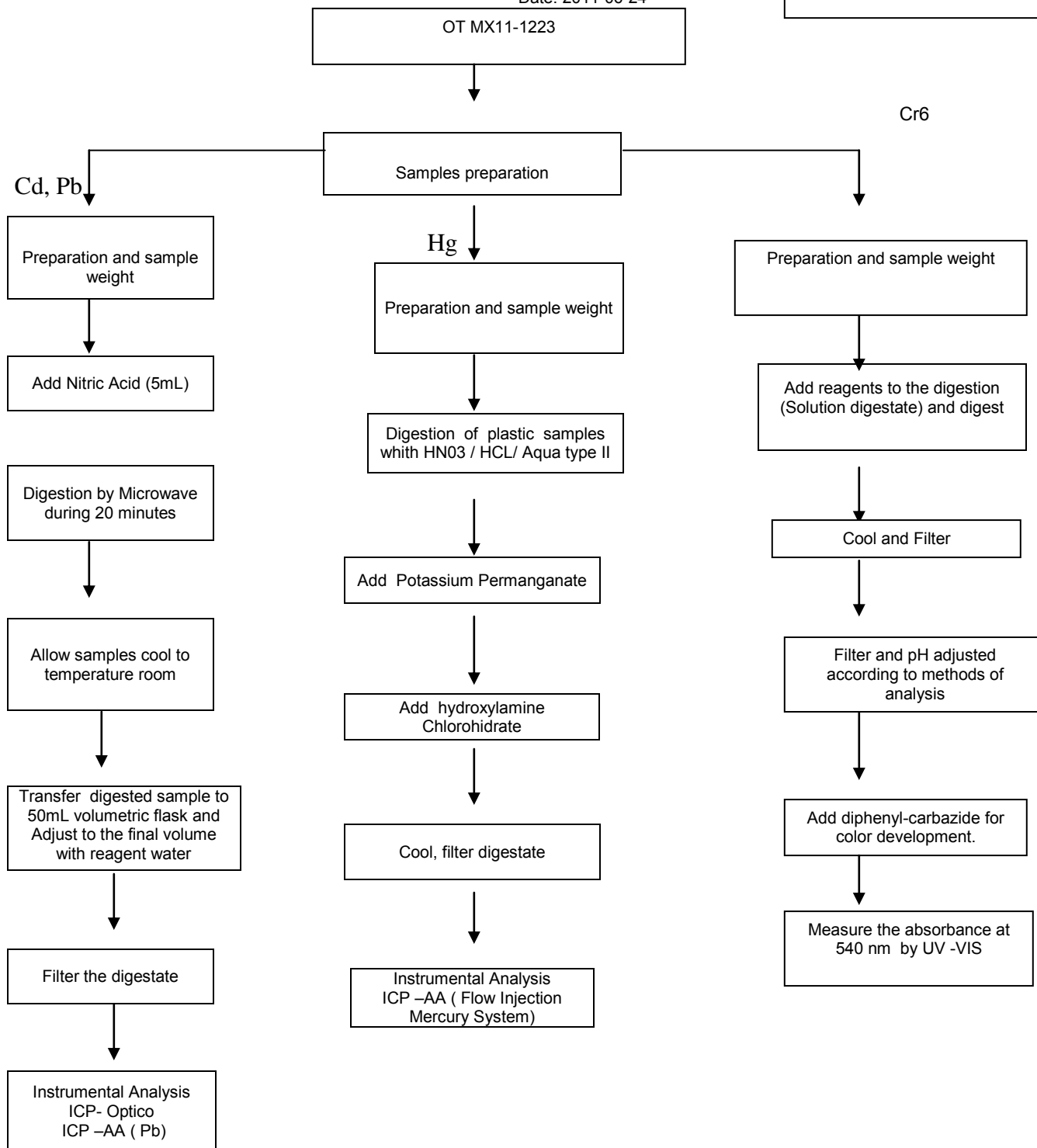

It is prohibited the total or partial reproduction of this document, as well as any modification or alteration in no of its parts without the previous authorization of Intertek Testing Services de México, S.A. de C.V. On the contrary Intertek reserves the right of coming from legal form against that (it is) they are responsible (s).
The results that appear in this report belong solely to (s) shows (s) analyzed (s).

Intertek Testing Services de México, S.A. de C.V.

Poniente 134 No. 660, Col. Industrial Vallejo
C.P. 02300, Del. Azcapotzalco, México, D.F. Tel.: 50912150

www.intertek.com

Test Report

Number : TWNC00211846

Applicant: Littelfuse, S.A. de C.V.
Blvd. Fausto Z. Martinez #1800
Col. Magisterio Seccion 38 C.P.
26070 Piedra Negras, Coahuila,
Mexico

Date : Jun 24, 2011

Sample Description:

One (1) group of submitted samples said to be :

Part Description : WASHER,RUBBER

Part Number : 901-002

Date Sample Received : Jun 21, 2011

Date Test Started : Jun 21, 2011

Test Conducted :

As requested by the applicant, for details please refer to attached pages.

Authorized By:

On Behalf Of Intertek Testing Services
Taiwan Limited



K. Y. Liang
Director

This report shall not be reproduced
except in full, without the written
approval of the laboratory.

Test Conducted

(I) Test Result Summary :

Test Item	Result (ppm)
	Black Washer
Heavy Metal	
Cadmium (Cd) content	ND
Lead (Pb) content	23
Mercury (Hg) content	ND
Chromium VI (Cr ⁶⁺) content	ND
Polybrominated Biphenyls (PBBs)	
Monobrominated Biphenyls (MonoBB)	ND
Dibrominated Biphenyls (DiBB)	ND
Tribrominated Biphenyls (TriBB)	ND
Tetrabrominated Biphenyls (TetraBB)	ND
Pentabrominated Biphenyls (PentaBB)	ND
Hexabrominated Biphenyls (HexaBB)	ND
Heptabrominated Biphenyls (HeptaBB)	ND
Octabrominated Biphenyls (OctaBB)	ND
Nonabrominated Biphenyls (NonaBB)	ND
Decabrominated Biphenyl (DecaBB)	ND
Polybrominated Diphenyl Ethers (PBDEs)	
Monobrominated Diphenyl Ethers (MonoBDE)	ND
Dibrominated Diphenyl Ethers (DiBDE)	ND
Tribrominated Diphenyl Ethers (TriBDE)	ND
Tetrabrominated Diphenyl Ethers (TetraBDE)	ND
Pentabrominated Diphenyl Ethers (PentaBDE)	ND
Hexabrominated Diphenyl Ethers (HexaBDE)	ND
Heptabrominated Diphenyl Ethers (HeptaBDE)	ND
Octabrominated Diphenyl Ethers (OctaBDE)	ND
Nonabrominated Diphenyl Ethers (NonaBDE)	ND
Decabrominated Diphenyl Ether (DecaBDE)	ND
Halogen Content	
Fluorine (F)	ND
Chlorine (Cl)	262
Bromine (Br)	ND
Iodine (I)	ND

Remarks: ppm = Parts per million based on weight of tested sample = mg/kg

ND = Not detected

Responsibility Of Chemist : Irene Chiou / Kevin Liu / Cathy Chen

Date Sample Received : Jun 21, 2011

Test Period : Jun 21, 2011 To Jun 23, 2011

Test Conducted

(II) RoHS Requirement:

<u>Restricted Substances</u>	<u>Limits</u>
Cadmium (Cd) Content	0.01% (100ppm)
Lead (Pb) Content	0.1% (1000ppm)
Mercury (Hg) Content	0.1% (1000ppm)
Chromium VI (Cr ⁶⁺) Content	0.1% (1000ppm)
Polybrominated Biphenyls (PBBs)	0.1% (1000ppm)
Polybrominated Diphenyl Ehters (PBDEs)	0.1% (1000ppm)

The above limits were quoted from 2002/95/EC and amendment 2005/618/EC for homogeneous material.

(III) Test Method:

<u>Test Item</u>	<u>Test Method</u>	<u>Reporting Limit</u>
Cadmium (Cd) content	With reference to IEC 62321 edition 1.0:2008 in clause 8/9/10, by microwave digestion until the tested samples are totally dissolved and determined by ICP-OES.	2 ppm
Lead (Pb) content	With reference to IEC 62321 edition 1.0:2008 in clause 8/9/10, by microwave digestion until the tested samples are totally dissolved and determined by ICP-OES.	2 ppm
Mercury (Hg) content	With reference to IEC 62321 edition 1.0:2008 in clause 7, by microwave digestion until the tested samples are totally dissolved and determined by ICP-OES.	2 ppm
Chromium VI (Cr ⁶⁺) content	With reference to IEC 62321 edition 1.0:2008 in annex C, by alkaline digestion and determined by UV-Vis spectrophotometer.	1 ppm
Polybrominated Biphenyls (PBBs)	With reference to IEC 62321 edition 1.0:2008 in annex A, by solvent extraction and determined by GC-MSD and further HPLC confirmation when necessary.	5 ppm

Test Conducted

(III) Test Method:

<u>Test Item</u>	<u>Test Method</u>	<u>Reporting Limit</u>
Polybrominated Diphenyl Ethers (PBDEs)	With reference to IEC 62321 edition 1.0:2008 in annex A, by solvent extraction and determined by GC-MSD and further HPLC confirmation when necessary.	5 ppm
Halogen Content	With reference to EN 14582:2007 by calorimetric bomb with oxygen and determined by ion chromatography	50 ppm

Remark: Reporting limit = Quantitation limit of analyte in sample

Test Conducted

(IV) Measurement Flowchart:

Test For Cd/Pb/Hg/Chromium (VI)/PBBS/PBDES Contents

Reference Standard: IEC 62321 edition 1.0:2008

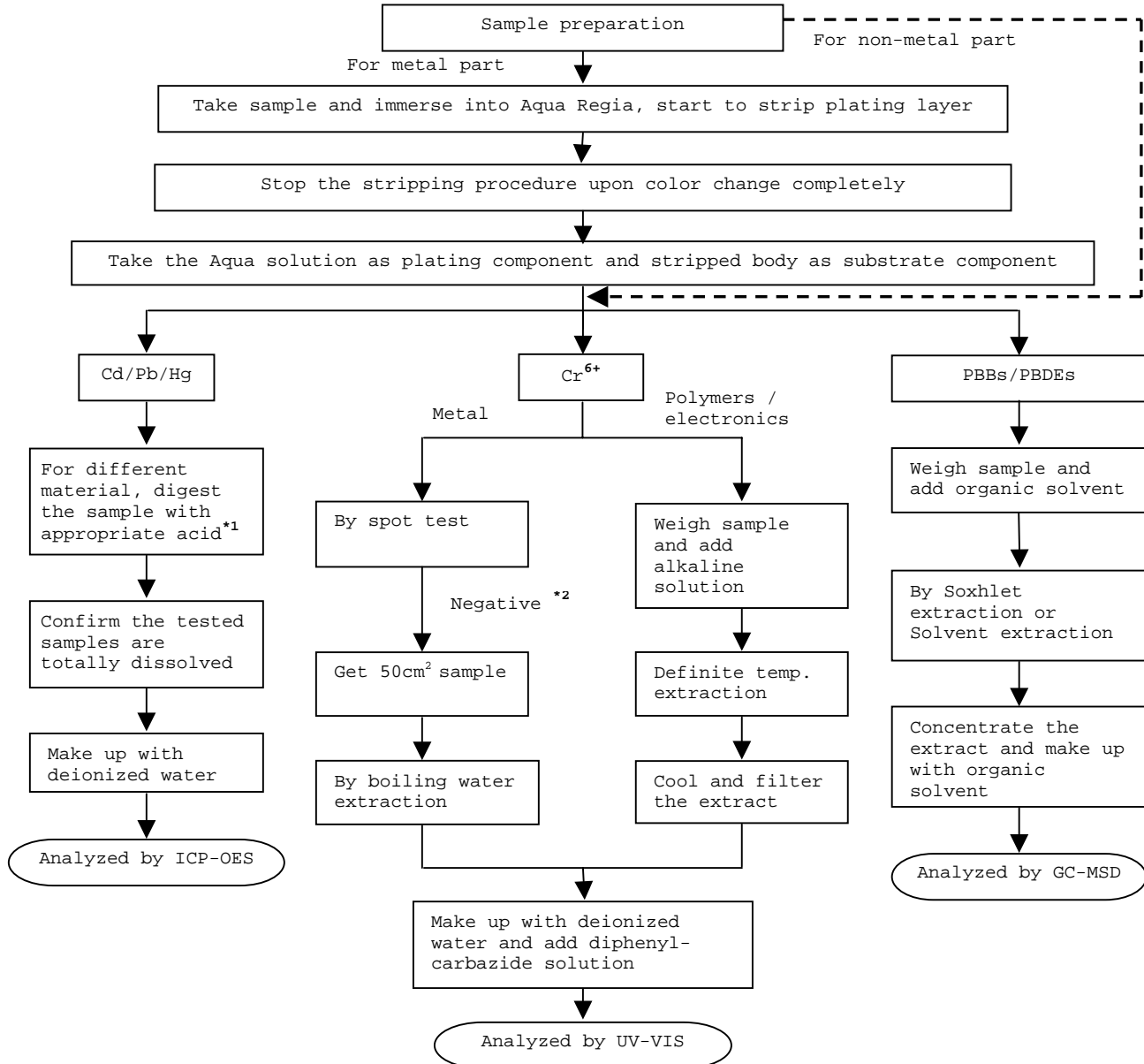

Remarks:

*1: List Of Appropriate Acid :

Material	Acid Added For Digestion
Polymers	HNO ₃ , HCl, HF, H ₂ O ₂ , H ₃ BO ₃
Metals	HNO ₃ , HCl, HF
Electronics	HNO ₃ , HCl, H ₂ O ₂ , HBF ₄

*2: If the result of spot test is positive, Chromium VI would be determined as detected.

Test Conducted

(IV) Measurement Flowchart:

Test For Halogen Content
Reference Standard : EN 14582

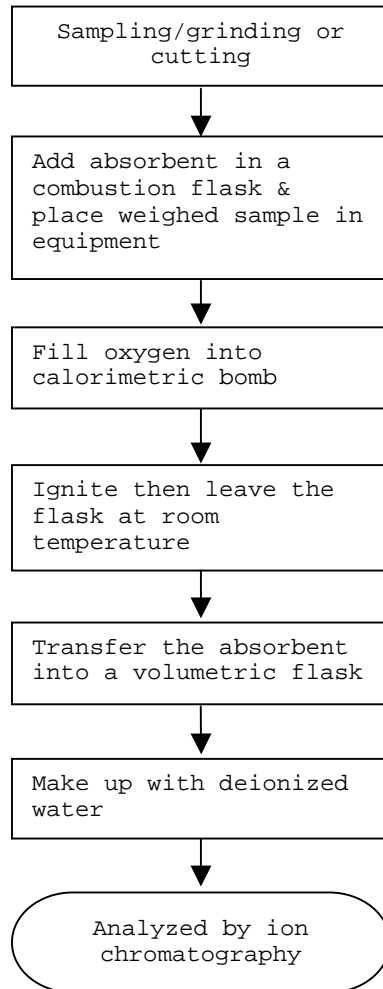

End Of Report

Test Conducted

Photo

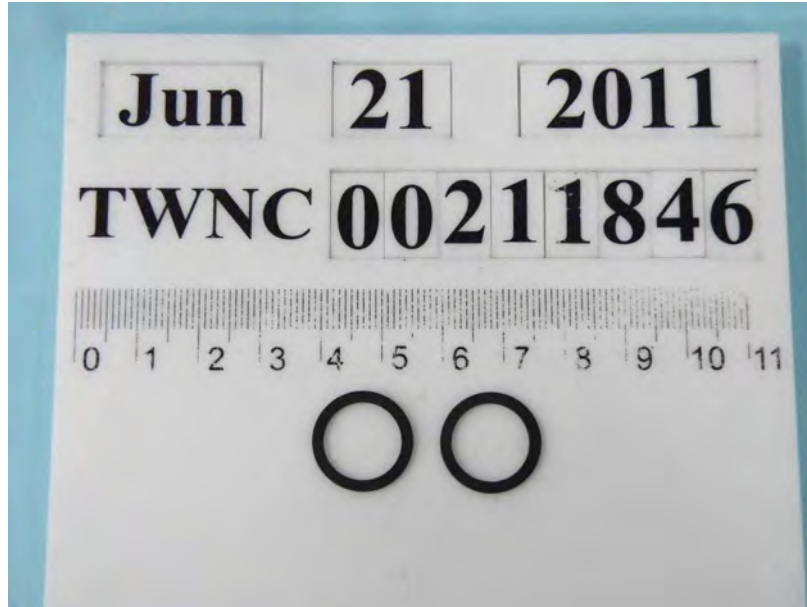

Test Report

Number : TWNC00211847

Applicant: Littelfuse S.A. de C.V. Automotive
Business Unit
Blvd. Fausto Z. Martinez #1800 Col.
Magisterio Seccion 38 C.P. 260170
Piedras Negras, Coahuila Mexico.

Date : Jul 07, 2011

Sample Description:

One (1) group of submitted samples said to be :

Part Description : LOCK WASHER

Part Number : 905-023

Date Sample Received : Jun 21, 2011

Date Test Started : Jun 21, 2011

Test Conducted :

As requested by the applicant, for details please refer to attached pages.

Authorized By:

On Behalf Of Intertek Testing Services
Taiwan Limited



K. Y. Liang
Director

This report shall not be reproduced
except in full, without the written
approval of the laboratory.

Test Conducted

(I) Test Result Summary :

<u>Test Item</u>	<u>Result (ppm)</u>	
	<u>(1)</u>	<u>(2)</u>
Heavy Metal		
Cadmium (Cd) content	ND	ND
Lead (Pb) content	ND	70
Mercury (Hg) content	ND	ND
Chromium VI (Cr ⁶⁺) content (mg/kg with 50cm ²)	Negative (< 0.02)	Negative (< 0.02)

Remarks: ppm = Parts per million based on weight of tested sample = mg/kg

ND = Not detected

< = Less than

mg/kg with 50cm² = milligram per kilogram with 50 square centimetre

Negative = A negative test result indicated positive observation was not found at the time of Test.

Tested Components

(1) Silvery Metal Base Material

(2) Silvery Plating Layer

Responsibility Of Chemist : Irene Chiou / Kevin Liu / Cathy Chen

Date Sample Received : Jun 21, 2011

Test Period : Jun 21, 2011 To Jul 07, 2011

(II) RoHS Requirement:

<u>Restricted Substances</u>	<u>Limits</u>
Cadmium (Cd) Content	0.01% (100ppm)
Lead (Pb) Content	0.1% (1000ppm)
Mercury (Hg) Content	0.1% (1000ppm)
Chromium VI (Cr ⁶⁺) Content	0.1% (1000ppm)

The above limits were quoted from 2002/95/EC and amendment 2005/618/EC for homogeneous material.

Test Conducted

(III) Test Method:

<u>Test Item</u>	<u>Test Method</u>	<u>Reporting Limit</u>
Cadmium (Cd) content	With reference to IEC 62321 edition 1.0:2008 in clause 8/9/10, by microwave digestion until the tested samples are totally dissolved and determined by ICP-OES.	2 ppm
Lead (Pb) content	With reference to IEC 62321 edition 1.0:2008 in clause 8/9/10, by microwave digestion until the tested samples are totally dissolved and determined by ICP-OES.	2 ppm
Mercury (Hg) content	With reference to IEC 62321 edition 1.0:2008 in clause 7, by microwave digestion until the tested samples are totally dissolved and determined by ICP-OES.	2 ppm
Chromium VI (Cr ⁶⁺) content	With reference to IEC 62321 edition 1.0:2008 in annex B, by boiling water extraction and determined by UV-Vis spectrophotometer.	0.02 mg/kg with 50cm ²

Remark: Reporting limit = Quantitation limit of analyte in sample

Test Conducted

(IV) Measurement Flowchart:

Test For Cd/Pb/Hg/Chromium (VI)

Reference Standard : IEC 62321 edition 1.0:2008

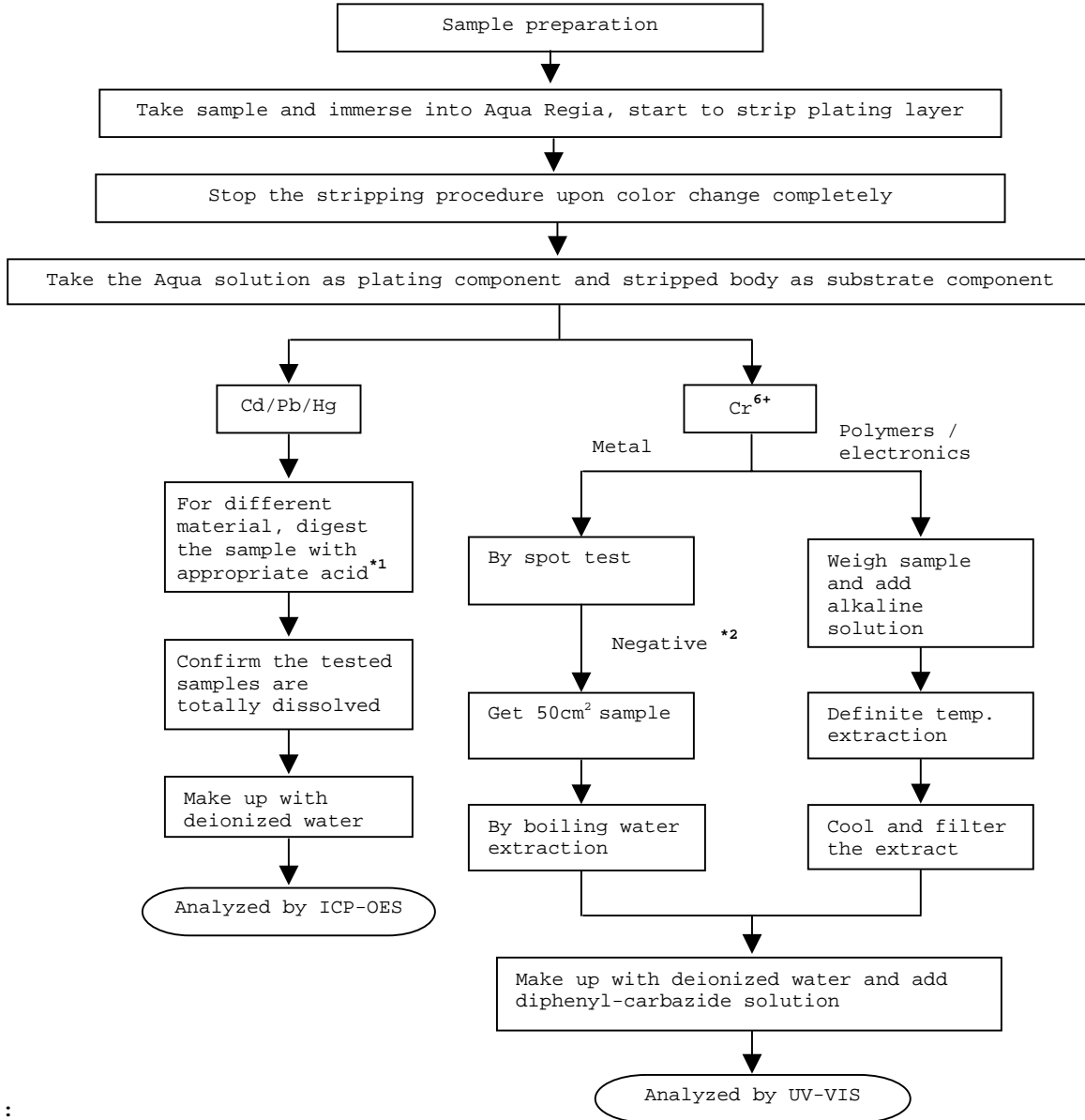

Remarks:

*1: List Of Appropriate Acid:

Material	Acid Added For Digestion
Polymers	HNO ₃ , HCl, HF, H ₂ O ₂ , H ₃ BO ₃
Metals	HNO ₃ , HCl, HF
Electronics	HNO ₃ , HCl, H ₂ O ₂ , HBF ₄

*2: If the result of spot test is positive, Chromium VI would be determined as detected.

End Of Report

Test Conducted

Photo

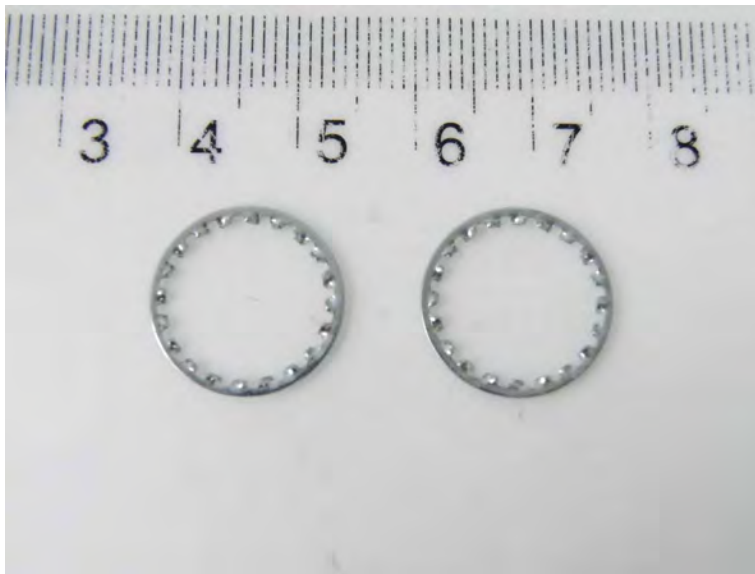
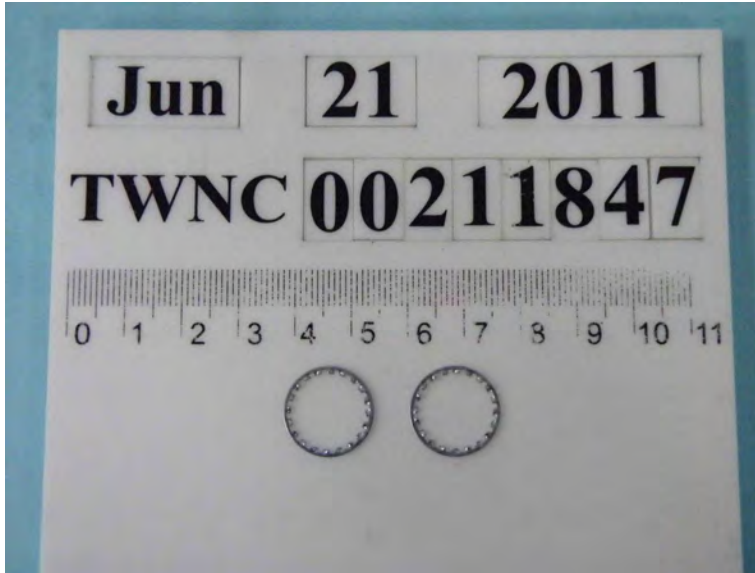

X-ON Electronics

Largest Supplier of Electrical and Electronic Components

Click to view similar products for [Fuse Holder Accessories](#) category:

Click to view products by [Littelfuse](#) manufacturer:

Other Similar products are found below :

[BK/1A1337](#) [1A1853](#) [1A4421](#) [1A5220](#) [903-048](#) [1A1337](#) [1A4544](#) [1A5220-01](#) [CO2-10](#) [CO3-03](#) [348897](#) [B072-7007](#) [BK/1A4421](#) [BK/9732](#)
[X30110](#) [09030012H](#) [09050023H](#) [00970021HXNVDL](#) [00BS0232P](#) [CO2-04](#) [BK1A1853](#) [BK9834](#) [0880.0001](#) [00970053XP](#) [3566C](#)
[00970053H](#) [04450718ZX900](#) [CH10CL](#) [BP/FP-3](#) [868-952](#) [868-953](#) [868-957](#) [58600000005](#) [33-012C](#) [880140](#) [00970023S](#) [880150](#) [882-267-](#)
[005](#) [PDM71009ZXM](#) [B109-7091-4](#) [B109-7091-6](#) [B109-7091-5](#) [901-524](#) [CVR-RH-25100](#) [LFH60030FBC](#) [03540514Z](#) [03540526Z](#)
[03540531Z](#) [03540541Z](#) [03540525Z](#)