

| 标记<br>MARK. | 更改内容<br>MODIFICATION | 日期<br>DATE | 修改<br>DRAW | 核准<br>APPROVE |
|-------------|----------------------|------------|------------|---------------|
|             |                      |            |            |               |
|             |                      |            |            |               |

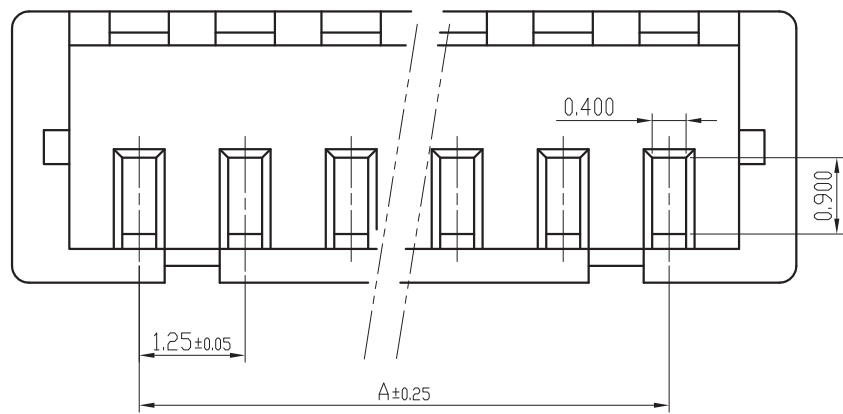
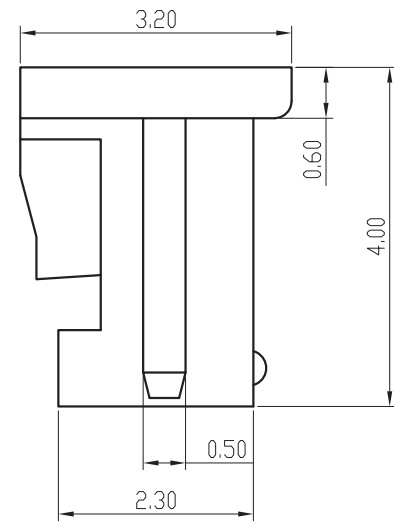
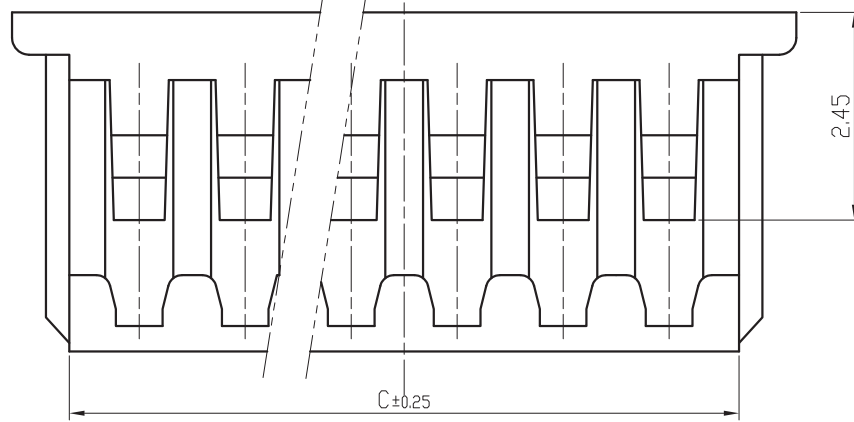
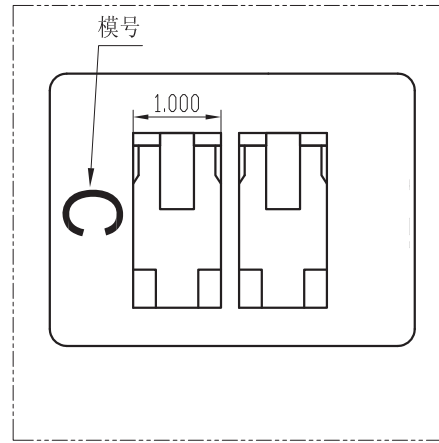
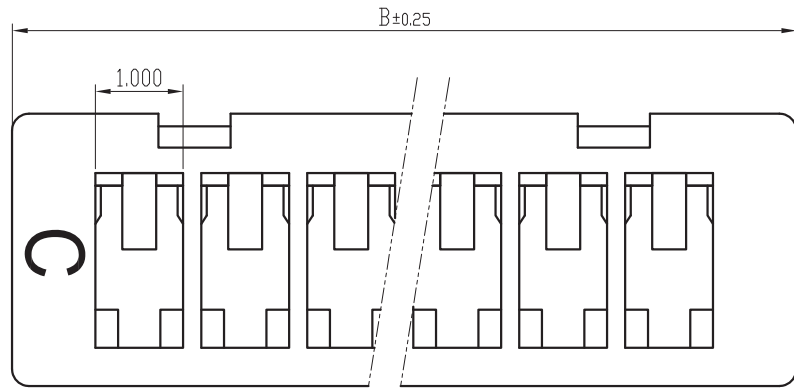

技术要求Specification:

- 1、材质Material: PA66 UL94V-0;
- 2、额定电流 Current rating:1.0A AC,DC
- 3、额定电压 Voltage rating: 50V AC,DC
- 4、温度范围 Temperature range:-25℃to+85℃
- 5、接触电阻 Contact resistance:≤20mΩ
- 6、绝缘电阻 Insulation resistance:≥100MΩ
- 7、耐压 Withstand voltage:250V AC/minute
- 8、塑件表面平整光洁,无明显的毛刺、气泡、变形、浇口拉伤、缺料等不良现象。  
Plastic surface smooth and clean, no obvious burrs, bubbles, distortion, gate strain, lack of material and other undesirable phenomena.

| 线数 |             |             | 尺寸    |       |       |
|----|-------------|-------------|-------|-------|-------|
|    | A           | B           | C     |       |       |
| 2  | SH12500-2Y  | SH12501-2Y  | 1.25  | 4.30  | 3.00  |
| 3  | SH12500-3Y  | SH12501-3Y  | 2.50  | 5.55  | 4.25  |
| 4  | SH12500-4Y  | SH12501-4Y  | 3.75  | 6.80  | 5.50  |
| 5  | SH12500-5Y  | SH12501-5Y  | 5.00  | 8.05  | 6.75  |
| 6  | SH12500-6Y  | SH12501-6Y  | 6.25  | 9.30  | 8.00  |
| 7  | SH12500-7Y  | SH12501-7Y  | 7.50  | 10.55 | 9.25  |
| 8  | SH12500-8Y  | SH12501-8Y  | 8.75  | 11.80 | 10.50 |
| 9  | SH12500-9Y  | SH12501-9Y  | 10.00 | 13.05 | 11.75 |
| 10 | SH12500-10Y | SH12501-10Y | 11.25 | 14.30 | 13.00 |
| 11 | SH12500-11Y | SH12501-11Y | 12.50 | 15.55 | 14.25 |
| 12 | SH12500-12Y | SH12501-12Y | 13.75 | 16.80 | 15.50 |
| 13 | SH12500-13Y | SH12501-13Y | 15.00 | 18.05 | 16.75 |
| 14 | SH12500-14Y | SH12501-14Y | 16.25 | 19.30 | 18.00 |
| 15 | SH12500-15Y | SH12501-15Y | 17.50 | 20.55 | 19.25 |
| 16 | SH12500-16Y | SH12501-16Y | 18.75 | 21.80 | 20.50 |

|                                      |        |                    |                              |                |                |
|--------------------------------------|--------|--------------------|------------------------------|----------------|----------------|
| TOLERANCE UNLESS OTHERWISE SPECIFIED |        | *: Inspection Item |                              | 兆星精密电子(深圳)有限公司 |                |
| .X±0.30                              | X.°±1° | (NO.)              | :Cp/Cpk and SPC Control Item |                |                |
| .XX±0.2                              | .X°±   | 材料                 | PA66                         | 名称             | MX1.25胶壳-6Pin  |
| .XXX±0.10                            | .XX°±  | 料厚                 |                              | 编号             | ZX-MX1.25-6PJk |
| 制图                                   |        | 料宽                 |                              | 单位             | m m            |
| 审核                                   |        | 日期                 |                              | 比例             | 1:1            |
| 批准                                   |        | 角法                 |                              | 版本             | A              |
| APPROVE                              |        | DATE               |                              | 规格书            |                |

## X-ON Electronics

Largest Supplier of Electrical and Electronic Components

*Click to view similar products for [Headers & Wire Housings](#) category:*

*Click to view products by [Megastar](#) manufacturer:*

Other Similar products are found below :

[0015917161](#) [0022155065](#) [57102-F02-18ULF](#) [58102-G61-06LF](#) [582553-1](#) [01.001.5753.1](#) [0050291907](#) [02.125.8002.8](#) [609-3404](#) [61062-3](#)  
[CSU011177004](#) [622-0430](#) [622-3653LF](#) [63453-116](#) [636-1030](#) [636-1427](#) [636-3427](#) [636-4007](#) [641938-9](#) [65495-038](#) [65692-001LF](#) [65781-018](#)  
[65781-047](#) [65817-010LF](#) [65817-015LF](#) [67095-007LF](#) [67601157](#) [68631-112](#) [68645-018](#) [699319-000](#) [70.362.1628.0](#) [70-4210](#) [70-4226B](#) [70-](#)  
[4853B](#) [71.350.2428.0](#) [733-134](#) [733-162](#) [760-3052](#) [MHR-64-VUAL](#) [80.063.4001.1](#) [800-90-001-10-001000](#) [801-43-002-10-013000](#)  
[801-43-006-10-002000](#) [803-43-024-10-001000](#) [803-93-012-10-001000](#) [8-1437020-4](#) [819-22-004-30-001101](#) [820-22-006-30-001101](#)  
[820-22-008-30-001101](#) [821-22-002-10-001101](#)