

S32K1XX

S32K1xx Data Sheet

Notes

- Supports S32K116, S32K118, S32K142, S32K142W, S32K144, S32K144W, S32K146, and S32K148
 - Technical information for S32K142W and S32K144W device families is preliminary until these devices achieve qualification
- The following two attachments are available with the Datasheet:
 - S32K1xx_Orderable_Part_Number_List.xlsx
 - S32K1xx_Power_Modes_Configuration.xlsx

Key Features

- Operating characteristics
 - Voltage range: 2.7 V to 5.5 V
 - Ambient temperature range: -40 °C to 105 °C for HSRUN mode, -40 °C to 150 °C for RUN mode
- Arm™ Cortex-M4F/M0+ core, 32-bit CPU
 - Supports up to 112 MHz frequency (HSRUN mode) with 1.25 Dhrystone MIPS per MHz
 - Arm Core based on the Armv7 Architecture and Thumb@-2 ISA
 - Integrated Digital Signal Processor (DSP)
 - Configurable Nested Vectored Interrupt Controller (NVIC)
 - Single Precision Floating Point Unit (FPU)
- Clock interfaces
 - 4 - 40 MHz fast external oscillator (SOSC) with up to 50 MHz DC external square input clock in external clock mode
 - 48 MHz Fast Internal RC oscillator (FIRC)
 - 8 MHz Slow Internal RC oscillator (SIRC)
 - 128 kHz Low Power Oscillator (LPO)
 - Up to 112 MHz (HSRUN) System Phased Lock Loop (SPLL)
 - Up to 20 MHz TCLK and 25 MHz SWD_CLK
 - 32 kHz Real Time Counter external clock (RTC_CLKIN)
- Power management
 - Low-power Arm Cortex-M4F/M0+ core with excellent energy efficiency
 - Power Management Controller (PMC) with multiple power modes: HSRUN, RUN, STOP, VLPR, and VLPS. Note: CSEc (Security) or EEPROM writes/erase will trigger error flags in HSRUN mode (112 MHz) because this use case is not allowed to execute simultaneously. The device will need to switch to RUN mode (80 MHz) to execute CSEc (Security) or EEPROM writes/erase.
 - Clock gating and low power operation supported on specific peripherals.
- Memory and memory interfaces
 - Up to 2 MB program flash memory with ECC
 - 64 KB FlexNVM for data flash memory with ECC and EEPROM emulation. Note: CSEc (Security) or EEPROM writes/erase will trigger error flags in HSRUN mode (112 MHz) because this use case is not allowed to execute simultaneously. The device will need to switch to RUN mode (80 MHz) to execute CSEc (Security) or EEPROM writes/erase.
 - Up to 256 KB SRAM with ECC
 - Up to 4 KB of FlexRAM for use as SRAM or EEPROM emulation
 - Up to 4 KB Code cache to minimize performance impact of memory access latencies
 - QuadSPI with HyperBus™ support
- Mixed-signal analog
 - Up to two 12-bit Analog-to-Digital Converter (ADC) with up to 32 channel analog inputs per module
 - One Analog Comparator (CMP) with internal 8-bit Digital to Analog Converter (DAC)
- Debug functionality
 - Serial Wire JTAG Debug Port (SWJ-DP) combines
 - Debug Watchpoint and Trace (DWT)
 - Instrumentation Trace Macrocell (ITM)
 - Test Port Interface Unit (TPIU)
 - Flash Patch and Breakpoint (FPB) Unit
- Human-machine interface (HMI)
 - Up to 156 GPIO pins with interrupt functionality
 - Non-Maskable Interrupt (NMI)

- Communications interfaces
 - Up to three Low Power Universal Asynchronous Receiver/Transmitter (LPUART/LIN) modules with DMA support and low power availability
 - Up to three Low Power Serial Peripheral Interface (LPSPI) modules with DMA support and low power availability
 - Up to two Low Power Inter-Integrated Circuit (LPI2C) modules with DMA support and low power availability
 - Up to three FlexCAN modules (with optional CAN-FD support)
 - FlexIO module for emulation of communication protocols and peripherals (UART, I2C, SPI, I2S, LIN, PWM, etc).
 - Up to one 10/100Mbps Ethernet with IEEE1588 support and two Synchronous Audio Interface (SAI) modules.
- Safety and Security
 - Cryptographic Services Engine (CSEc) implements a comprehensive set of cryptographic functions as described in the SHE (Secure Hardware Extension) Functional Specification. Note: CSEc (Security) or EEPROM writes/erase will trigger error flags in HSRUN mode (112 MHz) because this use case is not allowed to execute simultaneously. The device will need to switch to RUN mode (80 MHz) to execute CSEc (Security) or EEPROM writes/erase.
 - 128-bit Unique Identification (ID) number
 - Error-Correcting Code (ECC) on flash and SRAM memories
 - System Memory Protection Unit (System MPU)
 - Cyclic Redundancy Check (CRC) module
 - Internal watchdog (WDOG)
 - External Watchdog monitor (EWM) module
- Timing and control
 - Up to eight independent 16-bit FlexTimers (FTM) modules, offering up to 64 standard channels (IC/OC/PWM)
 - One 16-bit Low Power Timer (LPTMR) with flexible wake up control
 - Two Programmable Delay Blocks (PDB) with flexible trigger system
 - One 32-bit Low Power Interrupt Timer (LPIT) with 4 channels
 - 32-bit Real Time Counter (RTC)
- Package
 - 32-pin QFN, 48-pin LQFP, 64-pin LQFP, 100-pin LQFP, 100-pin MAPBGA, 144-pin LQFP, 176-pin LQFP package options
- 16 channel DMA with up to 63 request sources using DMAMUX

Table of Contents

| | | | | | |
|---------|--|----|---------|---|----|
| 1 | Block diagram..... | 4 | 6.2.5 | SPLL electrical specifications | 42 |
| 2 | Feature comparison..... | 5 | 6.3 | Memory and memory interfaces..... | 42 |
| 3 | Ordering information..... | 8 | 6.3.1 | Flash memory module (FTFC/FTFM) electrical specifications..... | 42 |
| 3.1 | Selecting orderable part number | 8 | 6.3.1.1 | Flash timing specifications — commands..... | 42 |
| 3.2 | Ordering information | 9 | 6.3.1.2 | Reliability specifications..... | 49 |
| 4 | General..... | 10 | 6.3.2 | QuadSPI AC specifications..... | 49 |
| 4.1 | Absolute maximum ratings..... | 10 | 6.4 | Analog modules..... | 54 |
| 4.2 | Voltage and current operating requirements..... | 12 | 6.4.1 | ADC electrical specifications..... | 54 |
| 4.3 | Thermal operating characteristics..... | 13 | 6.4.1.1 | 12-bit ADC operating conditions..... | 54 |
| 4.4 | Power and ground pins..... | 15 | 6.4.1.2 | 12-bit ADC electrical characteristics..... | 57 |
| 4.5 | LVR, LVD and POR operating requirements..... | 17 | 6.4.2 | CMP with 8-bit DAC electrical specifications..... | 59 |
| 4.6 | Power mode transition operating behaviors..... | 18 | 6.5 | Communication modules..... | 65 |
| 4.7 | Power consumption..... | 20 | 6.5.1 | LPUART electrical specifications..... | 65 |
| 4.8 | ESD handling ratings..... | 27 | 6.5.2 | LPSPi electrical specifications..... | 65 |
| 4.9 | EMC radiated emissions operating behaviors..... | 27 | 6.5.3 | LPI2C electrical specifications..... | 71 |
| 5 | I/O parameters..... | 28 | 6.5.4 | FlexCAN electrical specifications..... | 72 |
| 5.1 | AC electrical characteristics..... | 28 | 6.5.5 | SAI electrical specifications..... | 72 |
| 5.2 | General AC specifications..... | 28 | 6.5.6 | Ethernet AC specifications..... | 74 |
| 5.3 | DC electrical specifications at 3.3 V Range..... | 29 | 6.5.7 | Clockout frequency..... | 77 |
| 5.4 | DC electrical specifications at 5.0 V Range..... | 31 | 6.6 | Debug modules..... | 77 |
| 5.5 | AC electrical specifications at 3.3 V range | 32 | 6.6.1 | SWD electrical specifications | 77 |
| 5.6 | AC electrical specifications at 5 V range | 33 | 6.6.2 | Trace electrical specifications..... | 79 |
| 5.7 | Standard input pin capacitance..... | 34 | 6.6.3 | JTAG electrical specifications..... | 80 |
| 5.8 | Device clock specifications..... | 35 | 7 | Thermal attributes..... | 84 |
| 6 | Peripheral operating requirements and behaviors..... | 36 | 7.1 | Description..... | 84 |
| 6.1 | System modules..... | 36 | 7.2 | Thermal characteristics..... | 84 |
| 6.2 | Clock interface modules..... | 36 | 7.3 | General notes for specifications at maximum junction temperature..... | 89 |
| 6.2.1 | External System Oscillator electrical specifications.... | 36 | 8 | Dimensions..... | 90 |
| 6.2.2 | External System Oscillator frequency specifications . | 38 | 8.1 | Obtaining package dimensions | 90 |
| 6.2.3 | System Clock Generation (SCG) specifications..... | 40 | 9 | Pinouts..... | 91 |
| 6.2.3.1 | Fast internal RC Oscillator (FIRC) electrical specifications..... | 40 | 9.1 | Package pinouts and signal descriptions..... | 91 |
| 6.2.3.2 | Slow internal RC oscillator (SIRC) electrical specifications | 41 | 10 | Revision History..... | 91 |
| 6.2.4 | Low Power Oscillator (LPO) electrical specifications | 41 | | | |

1 Block diagram

Following figures show superset high level architecture block diagrams of S32K14x, S32K14xW and S32K11x series respectively. Other devices within the family have a subset of the features. See [Feature comparison](#) for chip specific values.

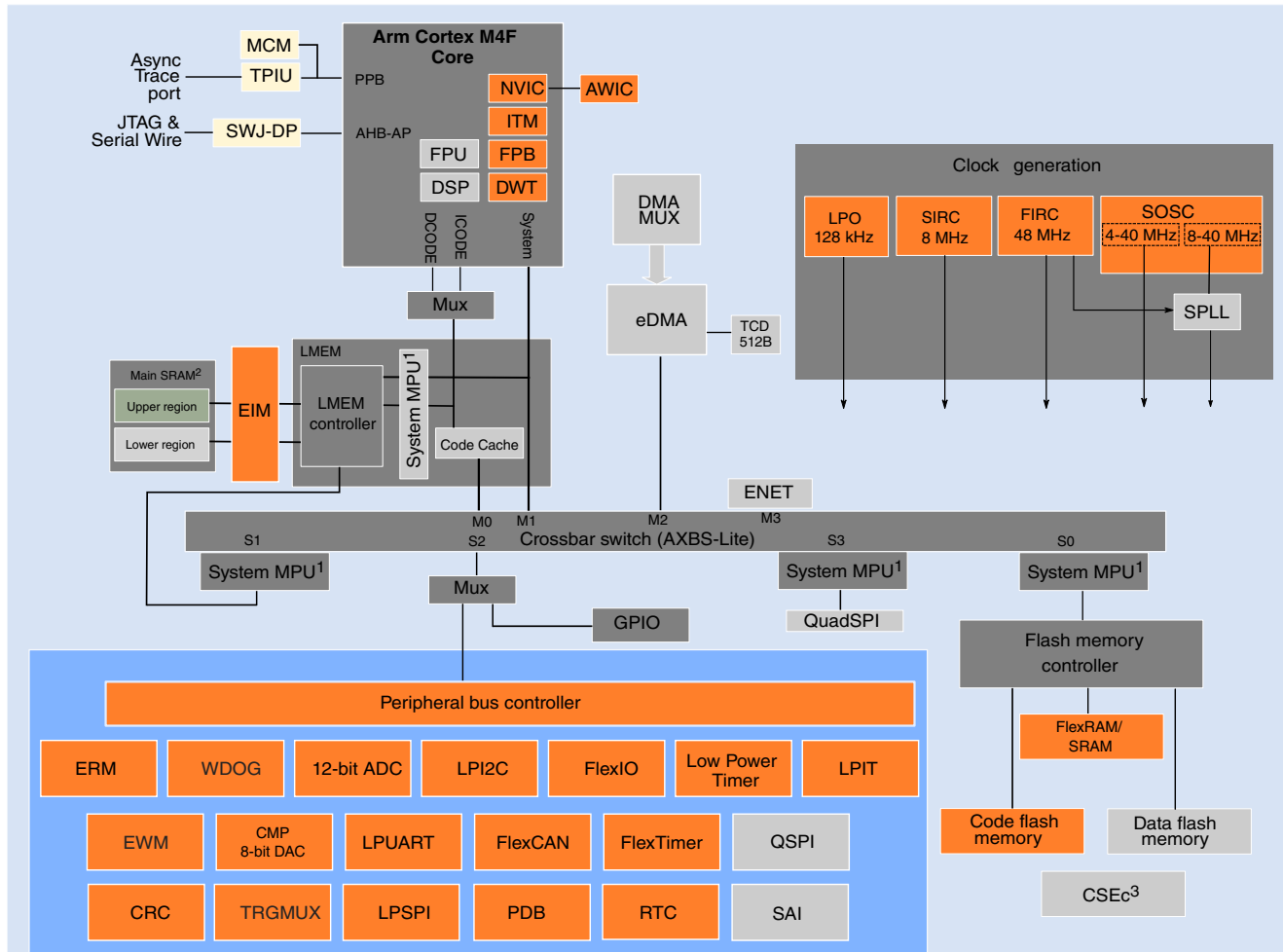

1: On this device, NXP's system MPU implements the safety mechanisms to prevent masters from accessing restricted memory regions. This system MPU provides memory protection at the level of the Crossbar Switch. Each Crossbar master (Core, DMA, Ethernet) can be assigned different access rights to each protected memory region. The Arm M4 core version in this family does not integrate the Arm Core MPU, which would concurrently monitor only core-initiated memory accesses. In this document, the term MPU refers to NXP's system MPU.

2: For the device-specific sizes, see the "On-chip SRAM sizes" table in the "Memories and Memory Interfaces" chapter of the S32K1xx Series Reference Manual.

3: CSEc (Security) or EEPROM writes/erase will trigger error flags in HSRUN mode (112 MHz) because this use case is not allowed to execute simultaneously. The device need to switch to RUN mode (80 MHz) to execute CSEc (Security) or EEPROM writes/erase.

Key:

- Device architectural IP on all S32K devices
- Peripherals present on all S32K devices
- Peripherals present on selected S32K devices (see the "Feature Comparison" section)

Figure 1. High-level architecture diagram for the S32K14x and S32K14xW family

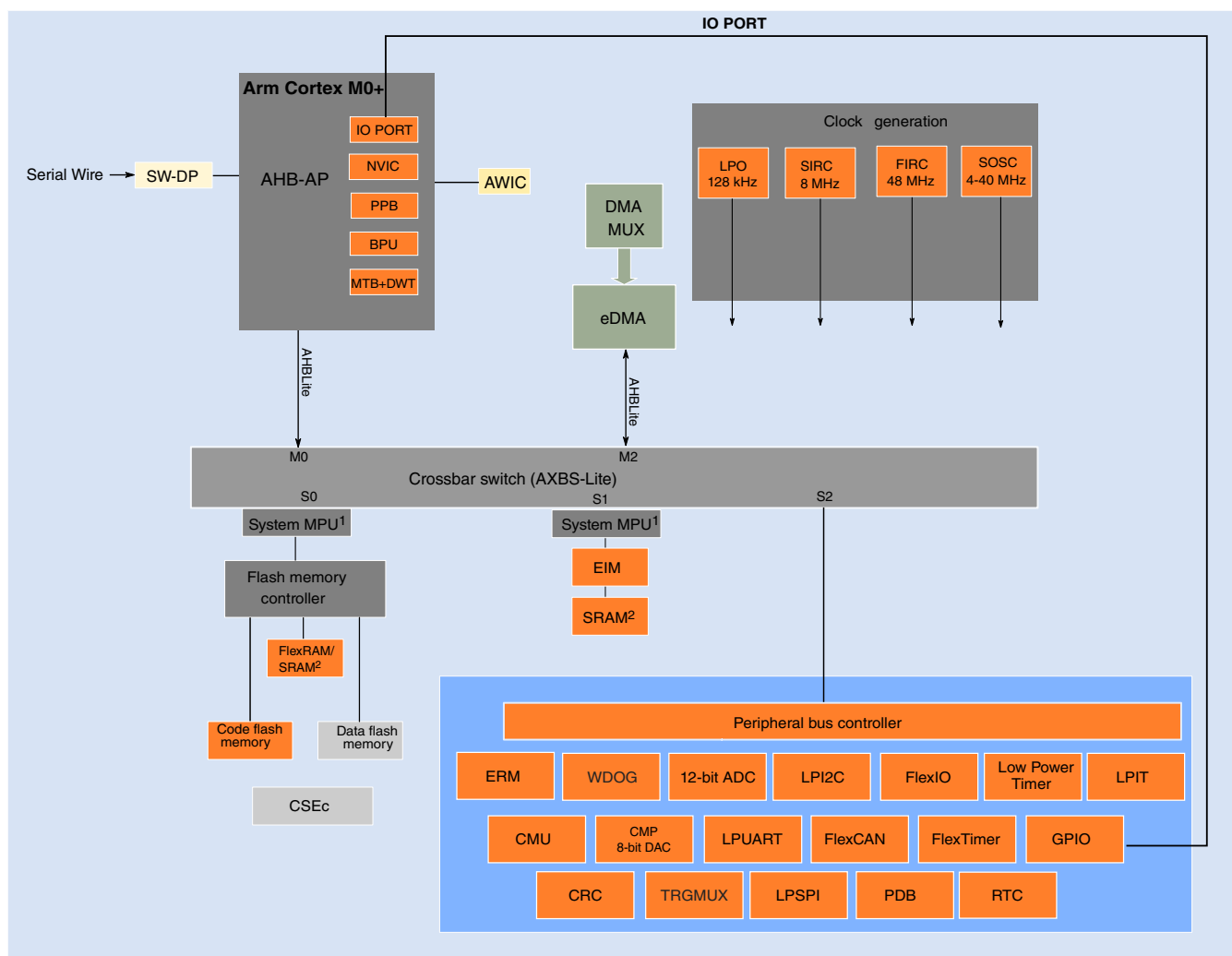

1: On this device, NXP's system MPU implements the safety mechanisms to prevent masters from accessing restricted memory regions. This system MPU provides memory protection at the level of the Crossbar Switch. Crossbar master (Core, DMA) can be assigned different access rights to each protected memory region. The Arm M0+ core version in this family does not integrate the Arm Core MPU, which would concurrently monitor only core-initiated memory accesses. In this document, the term MPU refers to NXP's system MPU.

2: For the device-specific sizes, see the "On-chip SRAM sizes" table in the "Memories and Memory Interfaces" chapter of the S32K1xx Series Reference Manual.

| | |
|------|---|
| Key: | Device architectural IP on all S32K devices |
| | Peripherals present on all S32K devices |
| | Peripherals present on selected S32K devices (see the "Feature Comparison" section) |

Figure 2. High-level architecture diagram for the S32K11x family

2 Feature comparison

The following figure summarizes the memory, peripherals and packaging options for the S32K1xx and S32K14xW devices. All devices which share a common package are pin-to-pin compatible.

NOTE

Availability of peripherals depends on the pin availability in a particular package. For more information see *IO Signal*

Feature comparison

Description Input Multiplexing sheet(s) attached with Reference Manual.

| Parameter | S32K11x | | S32K14x | | | |
|--|---|----------------------------|---|--|---|---|
| | K116 | K118 | K142 | K144 | K146 | K148 |
| Core | Arm® Cortex™-M0+ | | Arm® Cortex™-M4F | | | |
| Frequency | 48 MHz | | 80 MHz (RUN mode) or 112 MHz (HSRUN mode) ¹ | | | |
| IEEE-754 FPU | ○ | | ● | | | |
| Cryptographic Services Engine (CSEc) ¹ | ● | | ● | | | |
| CRC module | 1x | | 1x | | | |
| ISO 26262 | capable up to ASIL-B | | capable up to ASIL-B | | | |
| Peripheral speed | up to 48 MHz | | up to 112 MHz (HSRUN) | | | |
| Crossbar | ● | | ● | | | |
| DMA | ● | | ● | | | |
| External Watchdog Monitor (EWM) | ○ | | ● | | | |
| Memory Protection Unit (MPU) | ● | | ● | | | |
| FIRC CMU | ● | | ○ | | | |
| Watchdog | 1x | | 1x | | | |
| Low power modes | ● | | ● | | | |
| HSRUN mode ¹ | ○ | | ● | | | |
| Number of I/Os | up to 43 | up to 58 | up to 89 | | up to 128 | up to 156 |
| Single supply voltage | 2.7 - 5.5 V | | 2.7 - 5.5 V | | | |
| Ambient Operation Temperature (T _a) | -40°C to +105°C / +125°C | | -40°C to +105°C / +125°C | | | |
| Flash | 128 KB | 256 KB | 256 KB | 512 KB | 1 MB | 2 MB ² |
| Error Correcting Code (ECC) | ● | | ● | | | |
| System RAM (including FlexRAM and MTB) | 17 KB | 25 KB | 32 KB | 64 KB | 128 KB | 256 KB |
| FlexRAM (also available as system RAM) | 2 KB | | 4 KB | | | |
| Cache | ○ | | 4 KB | | | |
| EEPROM emulated by FlexRAM ¹ | 2 KB (up to 32 KB D-Flash) | | 4 KB (up to 64 KB D-Flash) | | | See footnote 3 |
| External memory interface | ○ | | ○ | | | QuadSPI incl. HyperBus™ |
| Low Power Interrupt Timer (LPIT) | 1x | | 1x | | | |
| FlexTimer (16-bit counter) 8 channels | 2x (16) | | 4x (32) | | 6x (48) | 8x (64) |
| Low Power Timer (LPTMR) | 1x | | 1x | | | |
| Real Time Counter (RTC) | 1x | | 1x | | | |
| Programmable Delay Block (PDB) | 1x | | 2x | | | |
| Trigger mux (TRGMUX) | 1x (43) | 1x (45) | 1x (64) | | 1x (73) | 1x (81) |
| 12-bit SAR ADC (1 Msps each) | 1x (13) | 1x (16) | 2x (16) | | 2x (24) | 2x (32) |
| Comparator with 8-bit DAC | 1x | | 1x | | | |
| 10/100 Mbps IEEE-1588 Ethernet MAC | ○ | | ○ | | 1x | |
| Serial Audio Interface (AC97, TDM, I2S) | ○ | | ○ | | 2x | |
| Low Power UART/LIN (LPUART) (Supports LIN protocol versions 1.3, 2.0, 2.1, 2.2A, and SAE J2602) | 2x | | 2x | 3x | | |
| Low Power SPI (LPSPI) | 1x | 2x | 2x | 3x | | |
| Low Power I2C (LPI2C) | 1x | | 1x | | | 2x |
| FlexCAN (CAN-FD ISO/CD 11898-1) | 1x (1x with FD) | | 2x (1x with FD) | 3x (1x with FD) | 3x (2x with FD) | 3x (3x with FD) |
| FlexIO (8 pins configurable as UART, SPI, I2C, I2S) | 1x | | 1x | | | |
| Debug & trace | SWD, MTB (1 KB), JTAG ⁴ | | SWD, JTAG (ITM, SWV, SWO) | | | SWD, JTAG (ITM, SWV, SWO), ETM |
| Ecosystem (IDE, compiler, debugger) | NXP S32 Design Studio (GCC) + SDK, IAR, GHS, Arm®, Lauterbach, iSystems | | NXP S32 Design Studio (GCC) + SDK, IAR, GHS, Arm®, Lauterbach, iSystems | | | |
| Packages ⁵ | 32-pin QFN 48-pin LQFP | 48-pin LQFP 64-pin LQFP | 48-pin LQFP 64-pin LQFP 100-pin LQFP | 48-pin LQFP 64-pin LQFP 100-pin LQFP 100-pin MAPBGA | 64-pin LQFP 100-pin MAPBGA 100-pin LQFP 144-pin LQFP | 100-pin MAPBGA 100-pin LQFP ⁶ 144-pin LQFP 176-pin LQFP |

LEGEND:

○ Not implemented

● Available on the device

1 No write or erase access to Flash module, including Security (CSEc) and EEPROM commands, are allowed when device is running at HSRUN mode (112MHz) or VLPR mode.

2 Available when EEPROM, CSEc and Data Flash are not used. Else only up to 1,984 KB is available for Program Flash.

3 4 KB (up to 512 KB D-Flash as a part of 2 MB Flash). Up to 64 KB of flash is used as EEPROM backup and the remaining 448 KB of the last 512 KB block can be used as Data flash or Program flash. See chapter FTFC for details.

4 Only for Boundary Scan Register

5 See Dimensions section for package drawings

6 QuadSPI is not supported for S32K148 in 100-pin LQFP

Figure 3. S32K1xx product series comparison

| | | S32K14xW | | |
|---|--|---|-------------------------------|------------------|
| Parameter | | S32K144W | S32K142W | |
| System | Core | Arm® Cortex™-M4F | | |
| | Frequency | up to 80 MHz | | |
| | IEEE-754 FPU | • | | |
| | Cryptographic Services Engine (CSEc) | • | | |
| | CRC module | 1x | | |
| | ISO 26262 | capable up to ASIL-B | | |
| | Peripheral speed | up to 80 MHz | | |
| | Crossbar | • | | |
| | DMA | • | | |
| | External Watchdog Monitor (EWM) | • | | |
| | Memory Protection Unit (MPU) | • | | |
| | FIRC CMU | ○ | | |
| | Watchdog | • | | |
| | Low power modes | • | | |
| | HSRUN mode | ○ | | |
| | Memory | Number of I/Os | 43 (48-pin LQFP) | 58 (64-pin LQFP) |
| | | Single supply voltage | 3.13 - 5.5 V | |
| Ambient Operation Temperature (T _a) | | -40°C to +150°C | | |
| Flash | | 512 KB | 256 KB | |
| Error Correcting Code (ECC) | | • | | |
| System RAM (including FlexRAM) | | 64 KB | 32 KB | |
| FlexRAM | | 4 KB | | |
| Cache | | 4 KB | | |
| EEPROM emulated by FlexRAM | | 4 KB (up to 64 KB D-Flash) | | |
| External memory interface | | ○ | | |
| Timer | Low Power Interrupt Timer (LPIT) | 1x | | |
| | FlexTimer (16-bit counter) 8 channels | 48-pin LQFP: 4x (26 channels) | 64-pin LQFP: 4x (30 channels) | |
| | Low Power Timer (LPTMR) | 1x | | |
| | Real Time Counter (RTC) | 1x | | |
| | Programmable Delay Block (PDB) | 2x | | |
| Analog | Trigger mux (TRGMUX) | 1x (59) | | |
| | 12-bit SAR ADC (1 Msps each) | 48-pin LQFP: 1x (14 channels), 1x(9 channels) 64-pin LQFP: 1x (16 channels), 1x(13 channels) | | |
| | Comparator with 8-bit DAC | 48-pin LQFP: 1x (6 channels) | 64-pin LQFP: 1x (8 channels) | |
| Communication | 10/100 Mbps IEEE-1588 Ethernet MAC | ○ | | |
| | Serial Audio Interface (AC97, TDM, I2S) | ○ | | |
| | Low Power UART/LIN (LPUART) (Supports LIN protocol versions 1.3, 2.0, 2.1, 2.2A, and SAE J2602) | 48-pin LQFP: 2x | 64-pin LQFP: 3x | |
| | Low Power SPI (LPSPi) | 48-pin LQFP: 2x | 64-pin LQFP: 3x | |
| | Low Power I2C (LPI2C) | 1x | | |
| | FlexCAN (CAN-FD ISO/CD 11898-1) | 48-pin LQFP: 2x(2x FD) | 64-pin LQFP: 2x(2x FD) | |
| IDEs | FlexIO (8 pins configurable as UART, SPI, I2C, I2S) | 1x | | |
| | Debug & trace | SWD, JTAG (ITM, SWV, SWO) | | |
| Other | Ecosystem (IDE, compiler, debugger) | NXP S32 Design Studio (GCC) + SDK, IAR, GHS, Arm®, Lauterbach, iSystems | | |
| | Packages ¹ | 48-pin LQFP | 64-pin LQFP | |

LEGEND:

- Not implemented
- Available on the device

1 See Dimensions section of Datasheet for package drawings

Figure 4. S32K14xW product series comparison

3 Ordering information

3.1 Selecting orderable part number

Not all part number combinations are available. See the attachment *S32K1xx_Orderable_Part_Number_List.xlsx* attached with the Datasheet for a list of standard orderable part numbers.

3.2 Ordering information

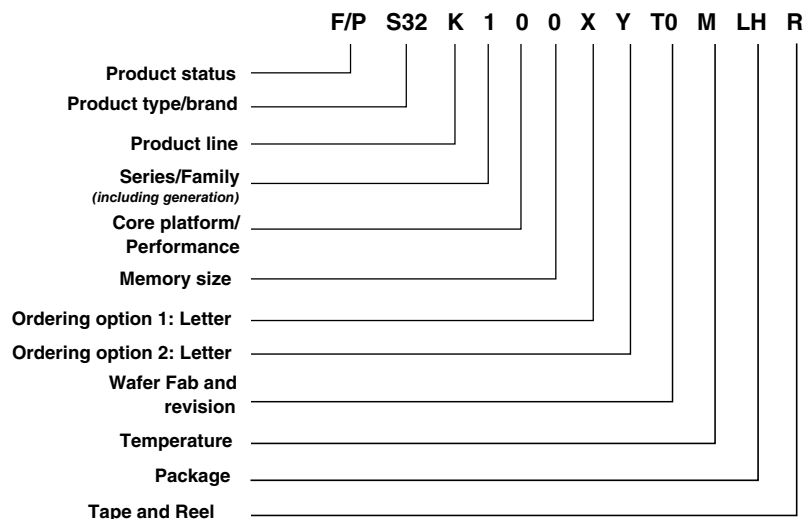

Product status

P: Prototype
F: Qualified

Product type/brand

S32: Automotive 32-bit MCU

Product line

K: Arm Cortex MCUs

Series/Family

1: 1st product series
2: 2nd product series

Core platform/Performance

1: Arm Cortex M0+
4: Arm Cortex M4F

Memory size

| | 2 | 4 | 6 | 8 |
|----------------------|------|------|------|------|
| S32K11x | | | 128K | 256K |
| S32K14x/ S32K14xW | 256K | 512K | 1M | 2M |

Ordering option

X: Speed
L: 48 MHz with DMA (S32K11x only)
H: 80 MHz
U1: 112 MHz (Not valid with M temperature/125C)
W: 80 MHz (S32K14xW only)

Y: Optional feature

V: NFC Stack License
F: CAN FD, FlexIO
A1: CAN FD, FlexIO, Security
X1: CAN FD, FlexIO, Security with NFC Stack License
E: Ethernet, Serial Audio Interface (S32K148 only)
J1: Ethernet, Serial Audio Interface, CAN FD, FlexIO, Security (S32K148 only)
I: ISELED, FlexIO
L1: ISELED, CAN FD, FlexIO, Security
G1: ISELED, Ethernet, Serial Audio Interface, CAN FD, FlexIO, Security (S32K148 only)

Wafer Fab and Mask revision identifier

Tx: Wafer Fab identifier
x0: Mask Revision identifier

Temperature

V: -40C to 105C
M: -40C to 125C
W: -40 to 150C

Package

| Pins | LQFP | QFN | BGA |
|------|------|-----|-----|
| 32 | - | FM | - |
| 48 | LF | - | - |
| 64 | LH | - | - |
| 100 | LL | - | MH |
| 144 | LQ | - | - |
| 176 | LU | - | - |

Tape and Reel

T: Trays/Tubes
R: Tape and Reel

- CSEc (Security) or EEPROM writes/erase will trigger error flags in HSRUN mode (112 MHz) because this use case is not allowed to execute simultaneously. The device will need to switch to RUN mode (80 MHz) to execute CSEc (Security) or EEPROM writes/erase.
- Part numbers no longer offered as standard include:

Ordering Option X

M: 64MHz
B: 48 MHz without DMA (S32K11x only)

Ordering Option Y

N: limited RAM. 16KB for K142, 48KB for K144, 96KB for K146, 192KB for K148
R: Basic feature set
S: Security
B: CAN FD, FlexIO, limited RAM (S32K14x only)
C: CAN FD, FlexIO, Security, limited RAM (S32K14x only)

Temperature

C: -40C to 85C

NOTE

Not all part number combinations are available. See S32K1xx_Orderable_Part_Number_List.xlsx attached with the Datasheet for list of standard orderable parts.

Figure 5. Ordering information

S32K1xx Data Sheet, Rev. 13, 04/2020

4 General

4.1 Absolute maximum ratings

NOTE

- Functional operating conditions appear in the DC electrical characteristics. Absolute maximum ratings are stress ratings only, and functional operation at the maximum values is not guaranteed. See footnotes in the following table for specific conditions.
- Stress beyond the listed maximum values may affect device reliability or cause permanent damage to the device.
- All the limits defined in the datasheet specification must be honored together and any violation to any one or more will not guarantee desired operation.
- Unless otherwise specified, all maximum and minimum values in the datasheet are across process, voltage, and temperature.

Table 1. Absolute maximum ratings for S32K1xx series

| Symbol | Parameter | Conditions ¹ | Min | Max | Unit |
|------------------------------------|--|-------------------------|-----------|------------------|------|
| V_{DD} ² | 2.7 V - 5.5V input supply voltage | — | -0.3 | 5.8 ³ | V |
| V_{REFH} | 3.3 V / 5.0 V ADC high reference voltage | — | -0.3 | 5.8 ³ | V |
| $I_{INJPAD_DC_ABS}$ ⁴ | Continuous DC input current (positive / negative) that can be injected into an I/O pin | — | -3 | +3 | mA |
| V_{IN_DC} | Continuous DC Voltage on any I/O pin with respect to V_{SS} | — | -0.8 | 5.8 ⁵ | V |
| $I_{INJSUM_DC_ABS}$ | Sum of absolute value of injected currents on all the pins (Continuous DC limit) | — | — | 30 | mA |
| T_{ramp} ⁶ | ECU supply ramp rate | — | 0.5 V/min | 500 V/ms | — |
| T_{ramp_MCU} ⁷ | MCU supply ramp rate | — | 0.5 V/min | 100 V/ms | — |
| T_A ⁸ | Ambient temperature | — | -40 | 125 | °C |
| T_{STG} | Storage temperature | — | -55 | 165 | °C |
| $V_{IN_TRANSIENT}$ | Transient overshoot voltage allowed on I/O pin beyond V_{IN_DC} limit | — | — | 6.8 ⁹ | V |

1. All voltages are referred to V_{SS} unless otherwise specified.
2. As V_{DD} varies between the minimum value and the absolute maximum value the analog characteristics of the I/O and the ADC will both change. See section [I/O parameters](#) and [ADC electrical specifications](#) respectively for details.
3. 60 seconds lifetime – No restrictions i.e. the part is not held in reset and can switch.
10 hours lifetime – The part is held in reset by an external circuit i.e. the part cannot switch.

The supply should be kept in operating conditions and once out of operating conditions, the device should be either reset or powered off.

Operation with supply between 5.5 V and 5.8 V not in reset condition is allowed for 60 seconds cumulative over lifetime, the part will operate with reduced functionality.

Operation with supply between 5.5 V and 5.8 V but held in reset condition by external circuit is allowed for 10 hours cumulative over lifetime.

If the given time limits or supply levels are exceeded, the device may get damaged.

4. When input pad voltage levels are close to V_{DD} or V_{SS} , practically no current injection is possible.
5. While respecting the maximum current injection limit
6. This is the Electronic Control Unit (ECU) supply ramp rate and not directly the MCU ramp rate. Limit applies to both maximum absolute maximum ramp rate and typical operating conditions.
7. This is the MCU supply ramp rate and the ramp rate assumes that the S32K1xx HW design guidelines in AN5426 are followed. Limit applies to both maximum absolute maximum ramp rate and typical operating conditions.
8. T_J (Junction temperature)=135 °C. Assumes $T_A=125$ °C for RUN mode

T_J (Junction temperature)=125 °C. Assumes $T_A=105$ °C for HSRUN mode

- Assumes maximum θ_{JA} for 2s2p board. See [Thermal characteristics](#)

9. 60 seconds lifetime; device in reset (no outputs enabled/toggling)

Table 2. Absolute maximum ratings for S32K14xW series

| Symbol | Parameter | Conditions ¹ | Min | Max | Unit |
|------------------------------------|--|-------------------------|-----------|------------------|------|
| V_{DD} ² | 2.7 V - 5V input supply voltage | — | -0.3 | 5.8 ³ | V |
| V_{REFH} | 3.3 V / 5.0 V ADC high reference voltage | — | -0.3 | 5.8 ³ | V |
| $I_{INJPAD_DC_ABS}$ ⁴ | Continuous DC input current (positive / negative) that can be injected into an I/O pin | — | -3 | +3 | mA |
| V_{IN_DC} | Continuous DC Voltage on any I/O pin with respect to V_{SS} | — | -0.8 | 5.8 ⁵ | V |
| $I_{INJSUM_DC_ABS}$ | Sum of absolute value of injected currents on all the pins (Continuous DC limit) | — | — | 30 | mA |
| T_{ramp} ⁶ | ECU supply ramp rate | — | 0.5 V/min | 500 V/ms | — |
| T_{ramp_MCU} ⁷ | MCU supply ramp rate | — | 0.5 V/min | 100 V/ms | — |
| T_A ⁸ | Ambient temperature | — | -40 | 150 | °C |
| T_{STG} | Storage temperature | — | -55 | 165 | °C |
| $V_{IN_TRANSIENT}$ | Transient overshoot voltage allowed on I/O pin beyond V_{IN_DC} limit | — | — | 6.8 ⁹ | V |

1. All voltages are referred to V_{SS} unless otherwise specified.
2. As V_{DD} varies between the minimum value and the absolute maximum value the analog characteristics of the I/O and the ADC will both change. See section [I/O parameters](#) and [ADC electrical specifications](#) respectively for details.
3. 60 seconds lifetime – No restrictions i.e. the part is not held in reset and can switch.

10 hours lifetime – The part is held in reset by an external circuit i.e. the part cannot switch.

The supply should be kept in operating conditions and once out of operating conditions, the device should be either reset or powered off.

Operation with supply between 5.5 V and 5.8 V not in reset condition is allowed for 60 seconds cumulative over lifetime, the part will operate with reduced functionality.

Operation with supply between 5.5 V and 5.8 V but held in reset condition by external circuit is allowed for 10 hours cumulative over lifetime.

If the given time limits or supply levels are exceeded, the device may get damaged.

4. When input pad voltage levels are close to V_{DD} or V_{SS} , practically no current injection is possible.
5. While respecting the maximum current injection limit

General

6. This is the Electronic Control Unit (ECU) supply ramp rate and not directly the MCU ramp rate. Limit applies to both maximum absolute maximum ramp rate and typical operating conditions.
7. This is the MCU supply ramp rate and the ramp rate assumes that the S32K1xx HW design guidelines in AN5426 are followed. Limit applies to both maximum absolute maximum ramp rate and typical operating conditions.
8. T_J (Junction temperature)=170 °C. Assumes T_A =150 °C for RUN mode
 - T_J is the absolute maximum rating temperature at which the product will not be damaged, guaranteed by intrinsic reliability.
 - Assumes maximum θ_{JA} for 2s2p board. See [Thermal characteristics](#)
9. 60 seconds lifetime; device in reset (no outputs enabled/toggling)

4.2 Voltage and current operating requirements

NOTE

Device functionality is guaranteed up to the LVR assert level, however electrical performance of 12-bit ADC, CMP with 8-bit DAC, IO electrical characteristics, and communication modules electrical characteristics would be degraded when voltage drops below 2.7 V

Table 3. Voltage and current operating requirements for S32K1xx series 1

| Symbol | Description | Min. | Max. | Unit | Notes |
|------------------------|---|------------------|-----------------|------|-------|
| V_{DD}^2 | Supply voltage | 2.7 ³ | 5.5 | V | 4 |
| V_{DD_OFF} | Voltage allowed to be developed on V_{DD} pin when it is not powered from any external power supply source. | 0 | 0.1 | V | |
| V_{DDA} | Analog supply voltage | 2.7 | 5.5 | V | 4 |
| $V_{DD} - V_{DDA}$ | V_{DD} -to- V_{DDA} differential voltage | -0.1 | 0.1 | V | 4 |
| V_{REFH} | ADC reference voltage high | 2.7 | $V_{DDA} + 0.1$ | V | 5 |
| V_{REFL} | ADC reference voltage low | -0.1 | 0.1 | V | |
| V_{ODPU} | Open drain pullup voltage level | V_{DD} | V_{DD} | V | 6 |
| $I_{INJPAD_DC_OP}^7$ | Continuous DC input current (positive / negative) that can be injected into an I/O pin | -3 | +3 | mA | |
| $I_{INJSUM_DC_OP}$ | Continuous total DC input current that can be injected across all I/O pins such that there's no degradation in accuracy of analog modules: ADC and ACMP (See section Analog Modules) | — | 30 | mA | |

1. Typical conditions assumes $V_{DD} = V_{DDA} = V_{REFH} = 5$ V, temperature = 25 °C and typical silicon process unless otherwise stated.
2. As V_{DD} varies between the minimum value and the absolute maximum value the analog characteristics of the I/O and the ADC will both change. See section [I/O parameters](#) and [ADC electrical specifications](#) respectively for details.
3. S32K148 will operate from 2.7 V when executing from internal FIRC. When the PLL is engaged S32K148 is guaranteed to operate from 2.97 V. All other S32K family devices operate from 2.7 V in all modes.
4. V_{DD} and V_{DDA} must be shorted to a common source on PCB. The differential voltage between V_{DD} and V_{DDA} is for RF-AC only. Appropriate decoupling capacitors to be used to filter noise on the supplies. See application note [AN5032](#) for reference supply design for SAR ADC.
5. V_{REFH} should always be equal to or less than $V_{DDA} + 0.1$ V and $V_{DD} + 0.1$ V

6. Open drain outputs must be pulled to V_{DD} .
7. When input pad voltage levels are close to V_{DD} or V_{SS} , practically no current injection is possible.

Table 4. Voltage and current operating requirements for S32K14xW series 1

| Symbol | Description | Min. | Max. | Unit | Notes |
|------------------------|---|----------|-----------------|------|-------|
| V_{DD}^2 | Supply voltage | 3.13 | 5.5 | V | 3 |
| V_{DD_OFF} | Voltage allowed to be developed on V_{DD} pin when it is not powered from any external power supply source. | 0 | 0.1 | V | |
| V_{DDA} | Analog supply voltage | 3.13 | 5.5 | V | 3 |
| $V_{DD} - V_{DDA}$ | V_{DD} -to- V_{DDA} differential voltage | -0.1 | 0.1 | V | 3 |
| V_{REFH} | ADC reference voltage high | 3.13 | $V_{DDA} + 0.1$ | V | 4 |
| V_{REFL} | ADC reference voltage low | -0.1 | 0.1 | V | |
| V_{ODPU} | Open drain pullup voltage level | V_{DD} | V_{DD} | V | 5 |
| $I_{INJPAD_DC_OP}^6$ | Continuous DC input current (positive / negative) that can be injected into an I/O pin | -3 | +3 | mA | |
| $I_{INJSUM_DC_OP}$ | Continuous total DC input current that can be injected across all I/O pins such that there's no degradation in accuracy of analog modules: ADC and ACMP (See section Analog Modules) | — | 30 | mA | |

1. Typical conditions assumes $V_{DD} = V_{DDA} = V_{REFH} = 5$ V, temperature = 25 °C and typical silicon process unless otherwise stated.
2. As V_{DD} varies between the minimum value and the absolute maximum value the analog characteristics of the I/O and the ADC will both change. See section [I/O parameters](#) and [ADC electrical specifications](#) respectively for details.
3. V_{DD} and V_{DDA} must be shorted to a common source on PCB. The differential voltage between V_{DD} and V_{DDA} is for RF-AC only. Appropriate decoupling capacitors to be used to filter noise on the supplies. See application note [AN5032](#) for reference supply design for SAR ADC.
4. V_{REFH} should always be equal to or less than $V_{DDA} + 0.1$ V and $V_{DD} + 0.1$ V
5. Open drain outputs must be pulled to V_{DD} .
6. When input pad voltage levels are close to V_{DD} or V_{SS} , practically no current injection is possible.

4.3 Thermal operating characteristics

Table 5. Thermal operating characteristics for S32K1xx series

| Symbol | Parameter | Value | | | Unit |
|--------------------|---------------------------------|-------|------|------------------|------|
| | | Min. | Typ. | Max. | |
| T_A C-Grade Part | Ambient temperature under bias | -40 | — | 85 ¹ | °C |
| T_J C-Grade Part | Junction temperature under bias | -40 | — | 105 ¹ | °C |
| T_A V-Grade Part | Ambient temperature under bias | -40 | — | 105 ¹ | °C |
| T_J V-Grade Part | Junction temperature under bias | -40 | — | 125 ¹ | °C |
| T_A M-Grade Part | Ambient temperature under bias | -40 | — | 125 ² | °C |
| T_J M-Grade Part | Junction temperature under bias | -40 | — | 135 ² | °C |

1. Values mentioned are measured at ≤ 112 MHz in HSRUN mode.
2. Values mentioned are measured at ≤ 80 MHz in RUN mode.

Table 6. Thermal operating characteristics for S32K14xW series

| Symbol | Parameter | Value | | | Unit |
|----------------------|---------------------------------|-------|------|------------------|------|
| | | Min. | Typ. | Max. | |
| T_{A} C-Grade Part | Ambient temperature under bias | -40 | — | 85 | °C |
| T_{J} C-Grade Part | Junction temperature under bias | -40 | — | 105 | °C |
| T_{A} V-Grade Part | Ambient temperature under bias | -40 | — | 105 | °C |
| T_{J} V-Grade Part | Junction temperature under bias | -40 | — | 125 | °C |
| T_{A} M-Grade Part | Ambient temperature under bias | -40 | — | 125 ¹ | °C |
| T_{J} M-Grade Part | Junction temperature under bias | -40 | — | 135 ¹ | °C |
| T_{A} W-Grade Part | Ambient temperature under bias | -40 | — | 150 ¹ | °C |
| T_{J} W-Grade Part | Junction temperature under bias | -40 | — | 170 ¹ | °C |

1. Values mentioned are measured at ≤ 80 MHz in RUN mode.

4.4 Power and ground pins

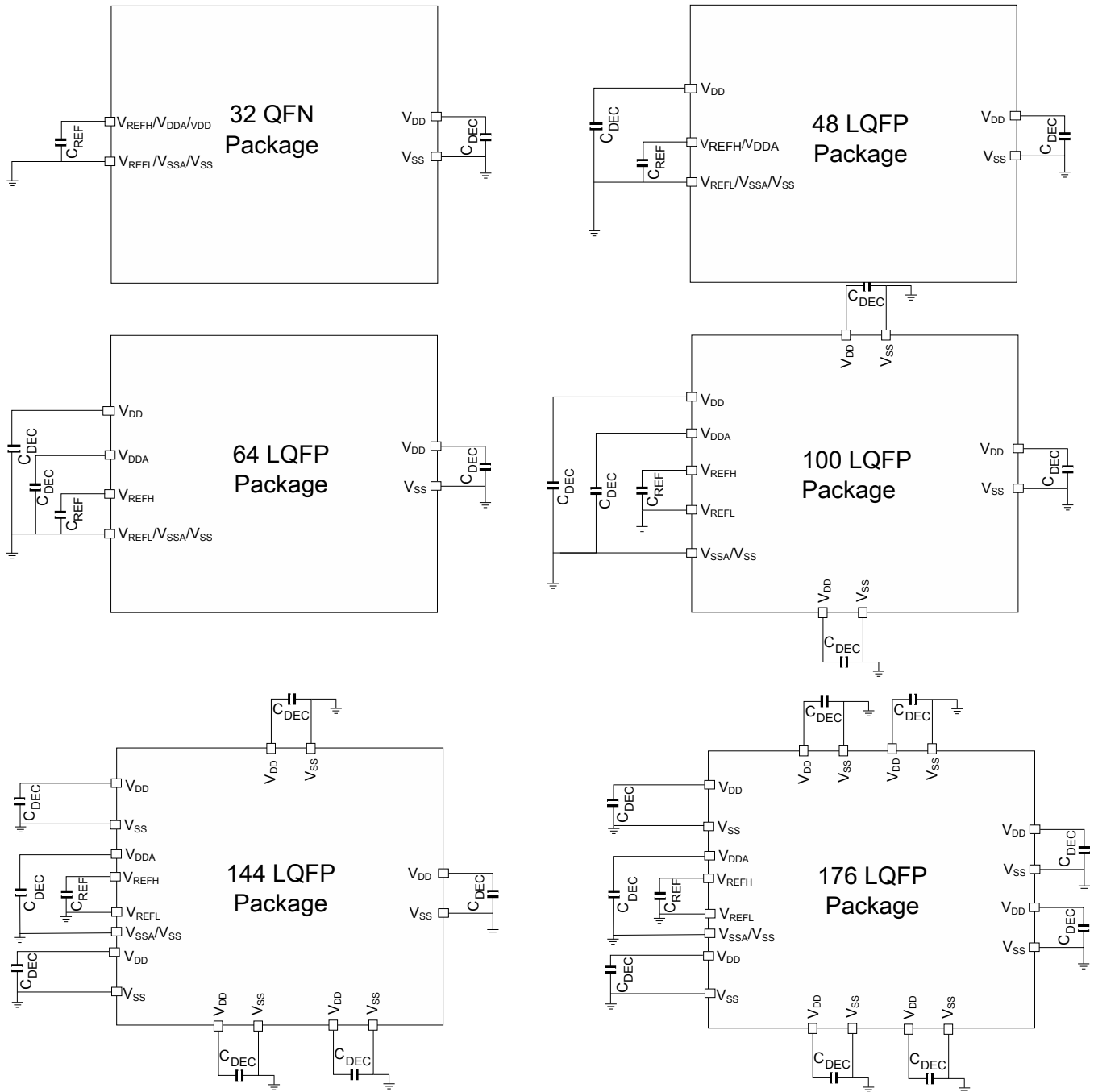

NOTE: V_{DD} and V_{DDA} must be shorted to a common source on PCB

Figure 6. Pinout decoupling

Table 7. Supplies decoupling capacitors 1, 2

| Symbol | Description | Min. ³ | Typ. | Max. | Unit |
|------------------------------|---|-------------------|------|------|------|
| C_{REF} ^{4, 5} | ADC reference high decoupling capacitance | 70 | 100 | — | nF |
| C_{DEC} ^{5, 6, 7} | Recommended decoupling capacitance | 70 | 100 | — | nF |

1. V_{DD} and V_{DDA} must be shorted to a common source on PCB. The differential voltage between V_{DD} and V_{DDA} is for RF-AC only. Appropriate decoupling capacitors to be used to filter noise on the supplies. See application note AN5032 for reference supply design for SAR ADC. All V_{SS} pins should be connected to common ground at the PCB level.
2. All decoupling capacitors must be low ESR ceramic capacitors (for example X7R type).
3. Minimum recommendation is after considering component aging and tolerance.
4. For improved performance, it is recommended to use 10 μ F, 0.1 μ F and 1 nF capacitors in parallel.
5. All decoupling capacitors should be placed as close as possible to the corresponding supply and ground pins.
6. Contact your local Field Applications Engineer for details on best analog routing practices.
7. The filtering used for decoupling the device supplies must comply with the following best practices rules:
 - The protection/decoupling capacitors must be on the path of the trace connected to that component.
 - No trace exceeding 1 mm from the protection to the trace or to the ground.
 - The protection/decoupling capacitors must be as close as possible to the input pin of the device (maximum 2 mm).
 - The ground of the protection is connected as short as possible to the ground plane under the integrated circuit.

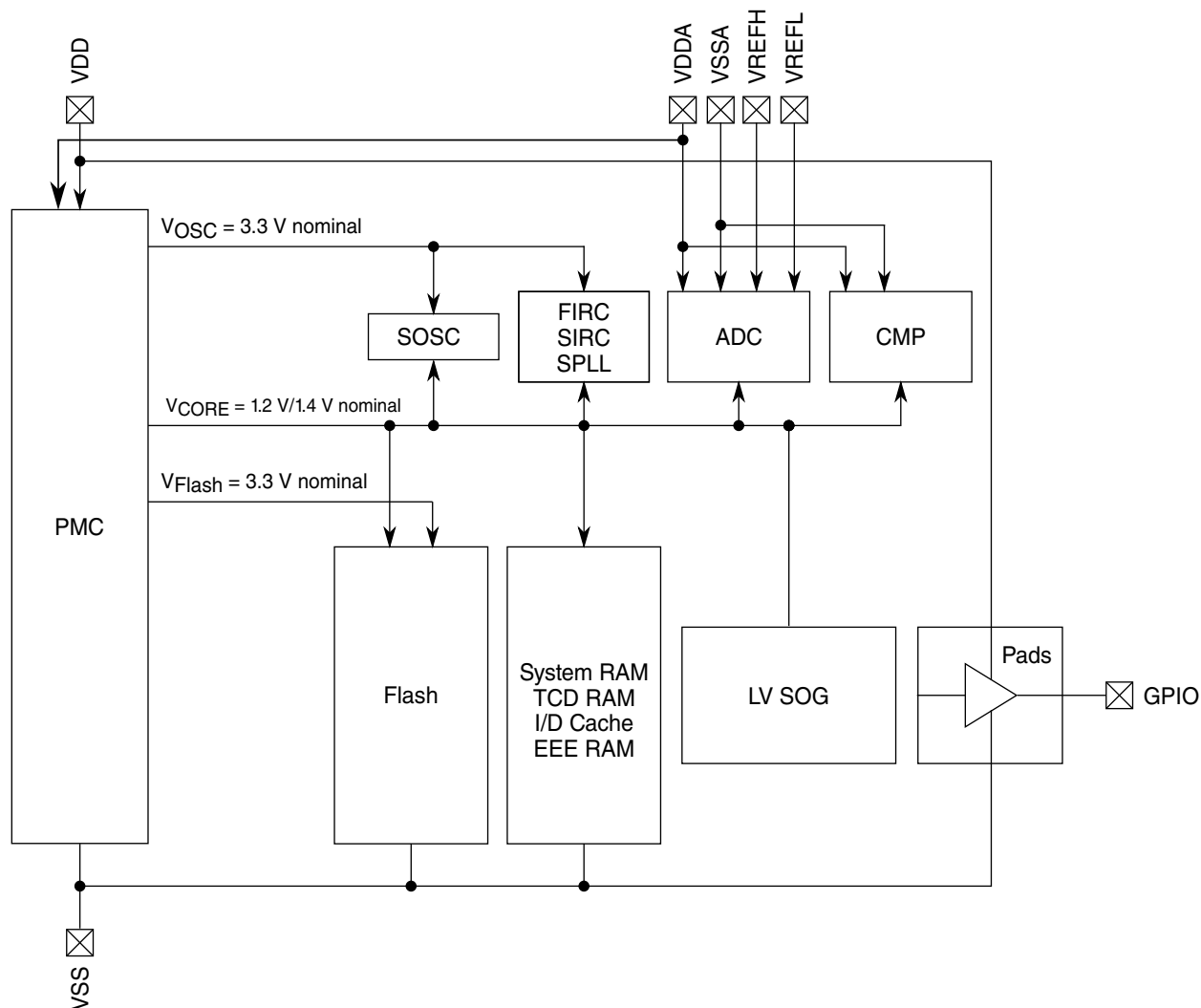

*Note: VSSA and VSS are shorted at package level

Figure 7. Power diagram

4.5 LVR, LVD and POR operating requirements

Table 8. V_{DD} supply LVR, LVD and POR operating requirements for S32K1xx series

| Symbol | Description | Min. | Typ. | Max. | Unit | Notes |
|-----------------------|---|------|-------|------|------|-------|
| V _{POR} | Rising and falling V _{DD} POR detect voltage | 1.1 | 1.6 | 2.0 | V | |
| V _{LVR} | LVR falling threshold (RUN, HSRUN, and STOP modes) | 2.50 | 2.58 | 2.7 | V | |
| V _{LVR_HYST} | LVR hysteresis | — | 45 | — | mV | 1 |
| V _{LVR_LP} | LVR falling threshold (VLPS/VLPR modes) | 1.97 | 2.22 | 2.44 | V | |
| V _{LVD} | Falling low-voltage detect threshold | 2.8 | 2.875 | 3 | V | |
| V _{LVD_HYST} | LVD hysteresis | — | 50 | — | mV | 1 |

Table continues on the next page...

Table 8. V_{DD} supply LVR, LVD and POR operating requirements for S32K1xx series (continued)

| Symbol | Description | Min. | Typ. | Max. | Unit | Notes |
|-----------------------|---------------------------------------|------|-------|------|------|-------|
| V _{LVW} | Falling low-voltage warning threshold | 4.19 | 4.305 | 4.5 | V | |
| V _{LVW_HYST} | LVW hysteresis | — | 75 | — | mV | 1 |
| V _{BG} | Bandgap voltage reference | 0.97 | 1.00 | 1.03 | V | |

1. Rising threshold is the sum of falling threshold and hysteresis voltage.

Table 9. V_{DD} supply LVR and POR operating requirements for S32K14xW series

| Symbol | Description | Min. | Typ. | Max. | Unit | Notes |
|----------------------------------|---|------|-------|------|------|-------|
| V _{POR} | Rising and falling V _{DD} POR detect voltage | 1.1 | 1.6 | 2.0 | V | |
| V _{LVR} | LVR falling threshold (RUN and STOP modes) | 1.97 | 2.22 | 2.44 | V | |
| V _{LVR_HYST} | LVR hysteresis | — | 45 | — | mV | 1 |
| V _{LVR_LP} ² | LVR falling threshold (VLPS/VLPR modes) | 2.06 | 2.26 | 2.46 | V | |
| V _{LVW} | Falling low-voltage warning threshold | 4.19 | 4.305 | 4.5 | V | |
| V _{LVW_HYST} | LVW hysteresis | — | 75 | — | mV | 1 |
| V _{BG} | Bandgap voltage reference | 0.97 | 1.00 | 1.03 | V | |

1. Rising threshold is the sum of falling threshold and hysteresis voltage.

2. An internal monitor could reset the chip at a higher supply level, but 3.13 V onward the chip is fully functional.

4.6 Power mode transition operating behaviors

All specifications in the following table assume this clock configuration:

Table 10. Clock configuration

| | S32K1xx | S32K14xW |
|------------------|---------|----------|
| RUN mode | | |
| Clock source | FIRC | FIRC |
| SYS_CLK/CORE_CLK | 48 MHz | 48 MHz |
| BUS_CLK | 48 MHz | 48 MHz |
| FLASH_CLK | 24 MHz | 16 MHz |
| HRUN mode | | |
| Clock source | SPLL | NA |
| SYS_CLK/CORE_CLK | 112 MHz | NA |
| BUS_CLK | 56 MHz | NA |
| FLASH_CLK | 28 MHz | NA |
| VLPR mode | | |
| Clock source | SIRC | SIRC |

Table continues on the next page...

Table 10. Clock configuration (continued)

| | S32K1xx | S32K14xW |
|------------------|--|----------|
| SYS_CLK/CORE_CLK | 4 MHz | 1 MHz |
| BUS_CLK | 4 MHz | 1 MHz |
| FLASH_CLK | 1 MHz | 0.25 |
| STOP1/STOP2 mode | | |
| Clock source | FIRC | FIRC |
| SYS_CLK/CORE_CLK | 48 MHz | 48 MHz |
| BUS_CLK | 48 MHz | 48 MHz |
| FLASH_CLK | 24 MHz | 16 MHz |
| VLPS mode | | |
| | All clock source disabled ¹ | |

- 1.
- For S32K11x – FIRC/SOSC
 - For S32K14x, S32K14xW – FIRC/SOSC/SPLL

Table 11. Power mode transition operating behaviors for S32K1xx series

| Symbol | Description | Min. | Typ. | Max. | Unit |
|-----------|---|------|-------|-------|---------|
| t_{POR} | After a POR event, amount of time from the point V_{DD} reaches 2.7 V to execution of the first instruction across the operating temperature range of the chip. | — | 325 | — | μs |
| | VLPS → RUN | 8 | — | 17 | μs |
| | STOP1 → RUN | 0.07 | 0.075 | 0.08 | μs |
| | STOP2 → RUN | 0.07 | 0.075 | 0.08 | μs |
| | VLPR → RUN | 19 | — | 26 | μs |
| | VLPR → VLPS | 5.1 | 5.7 | 6.5 | μs |
| | VLPS → VLPR | 18.8 | 23 | 27.75 | μs |
| | RUN → Compute operation | 0.72 | 0.75 | 0.77 | μs |
| | HSRUN → Compute operation | 0.3 | 0.31 | 0.35 | μs |
| | RUN → STOP1 | 0.35 | 0.38 | 0.4 | μs |
| | RUN → STOP2 | 0.2 | 0.23 | 0.25 | μs |
| | RUN → VLPS | 0.3 | 0.35 | 0.4 | μs |
| | RUN → VLPR | 3.5 | 3.8 | 5 | μs |
| | VLPS → Asynchronous DMA Wakeup | 105 | 110 | 125 | μs |
| | STOP1 → Asynchronous DMA Wakeup | 1 | 1.1 | 1.3 | μs |
| | STOP2 → Asynchronous DMA Wakeup | 1 | 1.1 | 1.3 | μs |
| | Pin reset → Code execution | — | 214 | — | μs |

NOTE

HSRUN should only be used when frequencies in excess of 80 MHz are required. When using 80 MHz and below, RUN mode is the recommended operating mode.

Table 12. Power mode transition operating behaviors for S32K14xW series

| Symbol | Description | Min. | Typ. | Max. | Unit |
|------------------|---|------|------|------|------|
| t _{POR} | After a POR event, amount of time from the point V _{DD} reaches 3.13 V to execution of the first instruction across the operating temperature range of the chip. | — | TBD | — | μs |
| | VLPS → RUN | TBD | — | TBD | μs |
| | STOP1 → RUN | TBD | TBD | TBD | μs |
| | STOP2 → RUN | TBD | TBD | TBD | μs |
| | VLPR → RUN | TBD | — | TBD | μs |
| | VLPR → VLPS | TBD | TBD | TBD | μs |
| | VLPS → VLPR | TBD | TBD | TBD | μs |
| | RUN → Compute operation | TBD | TBD | TBD | μs |
| | RUN → STOP1 | TBD | TBD | TBD | μs |
| | RUN → STOP2 | TBD | TBD | TBD | μs |
| | RUN → VLPS | TBD | TBD | TBD | μs |
| | RUN → VLPR | TBD | TBD | TBD | μs |
| | VLPS → Asynchronous DMA Wakeup | TBD | TBD | TBD | μs |
| | STOP1 → Asynchronous DMA Wakeup | TBD | TBD | TBD | μs |
| | STOP2 → Asynchronous DMA Wakeup | TBD | TBD | TBD | μs |
| | Pin reset → Code execution | — | TBD | — | μs |

4.7 Power consumption

The following table shows the power consumption targets for the device in various mode of operations. Attached *S32K1xx_Power_Modes_Configuration.xlsx* details the modes used in gathering the power consumption data stated in the following table [Table 13](#). For full functionality refer to table: Module operation in available power modes of the *Reference Manual*.

Table 13. Power consumption (Typicals unless stated otherwise) 1

| Chip/Device | Ambient Temperature (°C) | | VLPS (µA) ² | | VLPR (mA) | | | STOP1 (mA) | STOP2 (mA) | RUN@48 MHz (mA) | | RUN@64 MHz (mA) | | RUN@80 MHz (mA) | |
|-------------|--------------------------|------|-----------------------------------|---------------|-----------------------------------|---|---|------------|------------|----------------------|---------------------|----------------------|---------------------|----------------------|---------------------|
| | | | Peripherals disabled ⁵ | LPTMR enabled | Peripherals disabled ⁶ | Peripherals enabled use case 1 ⁶ | Peripherals enabled use case 2 ⁷ | | | Peripherals disabled | Peripherals enabled | Peripherals disabled | Peripherals enabled | Peripherals disabled | Peripherals enabled |
| S32K116 | 25 | Typ | 26 | 40 | 1.05 | 1.07 | 1.70 | 6.3 | 7.2 | 11.8 | 20.3 | NA | | | |
| | | Max | 287 | 300 | 1.39 | 1.4 | NA | 8 | 8.9 | 13.4 | 22.1 | | | | |
| | 85 | Typ | 76 | 93 | 1.1 | 1.11 | 1.77 | 6.6 | 7.5 | 12 | 20.6 | | | | |
| | | Max | 287 | 300 | 1.39 | 1.4 | NA | 8 | 8.9 | 13.4 | 22.1 | | | | |
| | 105 | Typ | 139 | 164 | 1.15 | 1.16 | 1.81 | 6.8 | 7.7 | 12.3 | 20.8 | | | | |
| | | Max | 590 | 603 | 1.68 | 1.69 | NA | 9.2 | 10.1 | 14.5 | 23.1 | | | | |
| 125 | Typ | NA | NA | NA | NA | 1.96 | NA | NA | NA | NA | | | | | |
| | Max | 891 | 904 | 2.02 | 2.04 | NA | 10.4 | 11.3 | 15.6 | 24.1 | | | | | |
| S32K118 | 25 | Typ | 27 | 40 | 1.15 | 1.16 | 1.76 | 6.4 | 7.3 | 12.8 | 21.5 | NA | | | |
| | | Max | 304 | 323 | 1.46 | 1.47 | NA | 8 | 9 | 14.5 | 23.4 | | | | |
| | 85 | Typ | 81 | 100 | 1.20 | 1.21 | 1.82 | 6.7 | 7.6 | 13.2 | 21.8 | | | | |
| | | Max | 304 | 323 | 1.46 | 1.47 | NA | 8 | 9 | 14.5 | 23.4 | | | | |
| | 105 | Typ | 149 | 175 | 1.27 | 1.28 | 1.89 | 6.9 | 7.9 | 13.4 | 22.1 | | | | |
| | | Max | 606 | 637 | 1.76 | 1.77 | NA | 9.3 | 10.4 | 15.4 | 24.2 | | | | |
| 125 | Typ | NA | NA | NA | NA | 2.03 | NA | NA | NA | NA | | | | | |
| | Max | 1111 | 1126 | 2.32 | 2.33 | NA | 11.0 | 11.9 | 17.1 | 25.9 | | | | | |
| S32K142 | 25 | Typ | 29 | 40 | 1.17 | 1.21 | 2.19 | 6.4 | 7.4 | 17.3 | 24.6 | 24.5 | 31.3 | 28.8 | 37.5 |
| | | Max | 335 | 360 | 1.87 | 1.89 | NA | 8.6 | 9.4 | 22 | 28.2 | 26.9 | 33.5 | 32 | 40 |
| | 85 | Typ | 128 | 137 | 1.48 | 1.51 | 2.31 | 7 | 8 | 17.6 | 24.9 | 25 | 31.6 | 29.1 | 37.7 |

Table continues on the next page...

Table 13. Power consumption (Typicals unless stated otherwise) 1 (continued)

| Chip/Device | Ambient Temperature (°C) | | VLPS (µA) ² | | VLPR (mA) | | | STOP1 (mA) | STOP2 (mA) | RUN@48 MHz (mA) | | RUN@64 MHz (mA) | | RUN@80 MHz (mA) | |
|-------------|--------------------------|-----|-----------------------------------|---------------|-----------------------------------|---|---|------------|------------|----------------------|---------------------|----------------------|---------------------|----------------------|---------------------|
| | | | Peripherals disabled ⁵ | LPTMR enabled | Peripherals disabled ⁶ | Peripherals enabled use case 1 ⁶ | Peripherals enabled use case 2 ⁷ | | | Peripherals disabled | Peripherals enabled | Peripherals disabled | Peripherals enabled | Peripherals disabled | Peripherals enabled |
| | 105 | Typ | 240 | 257 | 1.58 | 1.61 | 2.44 | 7.6 | 8.3 | 18.3 | 25.7 | 25.5 | 31.9 | 29.8 | 38.8 |
| | | Max | 740 | 791 | 2.32 | 2.34 | NA | 9.9 | 10.9 | 23.1 | 30.2 | 27.8 | 35.3 | 33.8 | 40.7 |
| | 125 | Typ | NA | NA | NA | NA | 2.84 | NA | NA | NA | NA | NA | NA | NA | NA |
| | | Max | 1637 | 1694 | 3.1 | 3.21 | NA | 12.7 | 13.7 | 25 | 32.9 | 30.7 | 38.8 | 36 | 43.8 |
| S32K144 | 25 | Typ | 29.8 | 42 | 1.48 | 1.50 | 2.91 | 7 | 7.7 | 19.7 | 26.9 | 25.1 | 33.3 | 30.2 | 39.6 |
| | | Max | 359 | 384 | 2.60 | 2.65 | NA | 9.2 | 9.9 | 23.2 | 29.6 | 29.3 | 36.2 | 34.8 | 42.1 |
| | 105 | Typ | 256 | 273 | 1.80 | 2.10 | 3.23 | 7.8 | 8.5 | 20.6 | 27.4 | 26.6 | 33.8 | 31.2 | 40.5 |
| | | Max | 850 | 900 | 2.65 | 2.70 | NA | 10.3 | 11.1 | 23.9 | 30.6 | 30.3 | 37.3 | 35.6 | 43.5 |
| | 125 | Typ | NA | NA | NA | NA | 3.65 | NA | NA | NA | NA | NA | NA | NA | NA |
| | | Max | 1960 | 1998 | 3.18 | 3.25 | NA | 12.9 | 13.8 | 26.9 | 33.6 | 35 | 40.3 | 38.7 | 46.8 |
| S32K14xW | 25 | Typ | 35 | 48 | TBD | TBD | TBD | TBD | TBD | TBD | TBD | TBD | TBD | TBD | TBD |
| | | Max | TBD | TBD | TBD | TBD | NA | TBD | TBD | TBD | TBD | TBD | TBD | TBD | TBD |
| | 105 | Typ | TBD | TBD | TBD | TBD | TBD | TBD | TBD | TBD | TBD | TBD | TBD | TBD | TBD |
| | | Max | TBD | TBD | TBD | TBD | NA | TBD | TBD | TBD | TBD | TBD | TBD | TBD | TBD |
| | 125 | Typ | NA | NA | NA | NA | NA | NA | NA | NA | NA | NA | NA | NA | NA |
| | | Max | TBD | TBD | TBD | TBD | NA | TBD | TBD | TBD | TBD | TBD | TBD | TBD | TBD |

Table continues on the next page...

Table 13. Power consumption (Typicals unless stated otherwise) 1 (continued)

| Chip/Device | Ambient Temperature (°C) | | VLPS (μA) ² | | VLPR (mA) | | | STOP1 (mA) | STOP2 (mA) | RUN@48 MHz (mA) | | RUN@64 MHz (mA) | | RUN@80 MHz (mA) | |
|----------------------------|--------------------------|------|-----------------------------------|---------------|-----------------------------------|---|---|------------|------------|----------------------|---------------------|----------------------|---------------------|----------------------|---------------------|
| | | | Peripherals disabled ⁵ | LPTMR enabled | Peripherals disabled ⁶ | Peripherals enabled use case 1 ⁶ | Peripherals enabled use case 2 ⁷ | | | Peripherals disabled | Peripherals enabled | Peripherals disabled | Peripherals enabled | Peripherals disabled | Peripherals enabled |
| | 150 | Max | TBD | TBD | TBD | TBD | NA | TBD | TBD | TBD | TBD | TBD | TBD | TBD | TBD |
| | | Typ | TBD | TBD | TBD | TBD | TBD | TBD | TBD | TBD | TBD | TBD | TBD | TBD | NA |
| | | Max | TBD | TBD | TBD | 8 | NA | TBD | TBD | TBD | TBD | TBD | TBD | TBD | 70 |
| S32K146 | 25 | Typ | 37 | 47 | 1.57 | 1.61 | 3.3 | 8 | 9.2 | 23.4 | 31.4 | 30.5 | 40.2 | 36.2 | 47.6 |
| | | Max | 974 | 981 | 3.32 | 3.38 | NA | 12.7 | 13.9 | 29.3 | 37.9 | 36.7 | 47 | 42.4 | 54.4 |
| | 85 | Typ | 207 | 209 | 1.79 | 1.83 | 3.54 | 8.9 | 10.1 | 24.4 | 32.4 | 31.5 | 41.3 | 37.2 | 48.7 |
| | | Max | 2004 | 2017 | 4.06 | 4.13 | NA | 17.1 | 18.3 | 34.1 | 42.6 | 41.3 | 51.4 | 46.9 | 58.8 |
| | 105 | Typ | 419 | 422 | 1.99 | 2.04 | 3.78 | 9.8 | 11 | 25.3 | 33.4 | 32.5 | 42.2 | 38.1 | 49.6 |
| | | Max | 3358 | 3380 | 5.28 | 5.38 | NA | 22.6 | 23.7 | 40.2 | 48.8 | 47.3 | 57.4 | 52.8 | 64.8 |
| 125 | Typ | NA | NA | NA | NA | 4.44 | NA | NA | NA | NA | NA | NA | NA | NA | |
| | Max | 3358 | 3380 | 5.28 | 5.38 | NA | 22.6 | 23.7 | 40.2 | 48.8 | 47.3 | 57.4 | 52.8 | 64.8 | |
| S32K148⁸ | 25 | Typ | 38 | 54 | 2.17 | 2.20 | 3.45 | 8.5 | 9.6 | 27.6 | 34.9 | 35.5 | 45.3 | 42.1 | 57.7 |
| | | Max | 1660 | 1736 | 3.48 | 3.55 | NA | 14.5 | 15.6 | 34.8 | 43.6 | 41.9 | 53.9 | 48.7 | 65.1 |
| | 85 | Typ | 336 | 357 | 2.30 | 2.35 | 3.74 | 10.1 | 11.1 | 29.1 | 37.0 | 36.8 | 46.6 | 43.4 | 59.9 |
| | | Max | 2945 | 2970 | 4.40 | 4.47 | NA | 18.0 | 19.0 | 38.4 | 46.8 | 44.9 | 55.3 | 51.6 | 66.8 |
| | 105 | Typ | 560 | 577 | 2.49 | 2.54 | 4.03 | 10.9 | 11.9 | 29.8 | 37.8 | 37.6 | 47.5 | 45.2 | 61.5 |
| | | Max | 3990 | 4166 | 6.00 | 6.08 | NA | 23.4 | 24.5 | 44.3 | 52.5 | 50.9 | 61.3 | 57.5 | 71.6 |
| 125 | Typ | NA | NA | NA | NA | 4.85 | NA | NA | NA | NA | NA | NA | NA | NA | |
| | Max | 3990 | 4166 | 6.00 | 6.08 | NA | 23.4 | 24.5 | 44.3 | 52.5 | 50.9 | 61.3 | 57.5 | 71.6 | |

1. Typical current numbers are indicative for typical silicon process and may vary based on the silicon distribution and user configuration. $V_{DD} = V_{DDA} = V_{REFH} = 5\text{ V}$, temperature = 25 °C and typical silicon process unless otherwise stated. All output pins are floating and On- all unused input pins.
2. Current numbers are for reduced configuration and may vary based on user configuration and silicon process variation.
3. HSRUN mode must not be used at 125°C. Max ambient temperature for HSRUN mode is 105°C.
4. Values mentioned for S32K14x devices are measured at RUN@80 MHz with peripherals disabled and values mentioned for S32K11x d RUN@48 MHz with peripherals disabled.
5. With PMC_REGSC[CLKBIASDIS] set to 1. See Reference Manual for details.
6. Data collected using RAM
7. Numbers on limited samples size and data collected with Flash
8. The S32K148 data points assume that ENET/QuadSPI/SAI etc. are inactive.

Table 14. VLPS additional use-case power consumption at typical conditions 1, 2, 3

| Use-case | Description | Temp. | Device | | | | | |
|------------------------------------|---|-------|---------|---------|---------|---------|--------------|---------|
| | | | S32K116 | S32K118 | S32K142 | S32K144 | S32K14x W | S32K144 |
| VLPS and RTC | <ul style="list-style-type: none"> • Clock source: LPO or RTC_CLKIN | 25 | 30 | 30 | 30 | 31 | TBD | 30 |
| | | 85 | 96 | 102 | 148 | 170 | TBD | 220 |
| | | 105 | 179 | 189 | 280 | 290 | TBD | 400 |
| | | 125 | 281 | 327 | 570 | 680 | TBD | 800 |
| VLPS and LPUART TX/RX | <ul style="list-style-type: none"> • Clock source: SIRC • Transmitting or receiving continuously using DMA • Baudrate: 19.2 kbps | 25 | 179 | 187 | 230 | 230 | TBD | 230 |
| | | 85 | 235 | 244 | 320 | 400 | TBD | 400 |
| | | 105 | 304 | 325 | 490 | 550 | TBD | 600 |
| | | 125 | 499 | 551 | 890 | 1070 | TBD | 1200 |
| VLPS and LPUART wake-up | <ul style="list-style-type: none"> • Clock source: SIRC • Wake-up address feature enabled • Baudrate: 19.2 kbps | 25 | 107 | 107 | 135 | 138 | TBD | 140 |
| | | 85 | 149 | 157 | 170 | 240 | TBD | 240 |
| | | 105 | 199 | 223 | 260 | 400 | TBD | 400 |
| | | 125 | 347 | 405 | 530 | 580 | TBD | 1000 |
| VLPS and LPI2C master | <ul style="list-style-type: none"> • Clock Source: SIRC • Transmit/receive using DMA • Baudrate: 100 kHz | 25 | 600 | 600 | 670 | 690 | TBD | 800 |
| | | 85 | 696 | 712 | 880 | 960 | TBD | 1200 |
| | | 105 | 815 | 852 | 1080 | 1250 | TBD | 1600 |
| | | 125 | 1152 | 1251 | 1970 | 1980 | TBD | 2800 |
| VLPS and LPI2C slave wake-up | <ul style="list-style-type: none"> • Clock source: SIRC • Wake-up address feature enabled • Baudrate: 100 kHz | 25 | 260 | 260 | 260 | 260 | TBD | 270 |
| | | 85 | 293 | 308 | 340 | 340 | TBD | 400 |
| | | 105 | 339 | 367 | 430 | 430 | TBD | 600 |
| | | 125 | 478 | 543 | 740 | 760 | TBD | 1100 |
| VLPS and LPSPi master ⁴ | <ul style="list-style-type: none"> • Clock source: SIRC • Transmit/receive using DMA • Baudrate: 500 kHz | 25 | 2.51 | 2.94 | 2.99 | 3.19 | TBD | 3.0 |
| | | 85 | 2.67 | 3.09 | 3.26 | 3.7 | TBD | 4.0 |
| | | 105 | 2.83 | 3.21 | 3.5 | 4.2 | TBD | 4.0 |
| | | 125 | 3.34 | 3.53 | 3.93 | 4.63 | TBD | 5.0 |
| VLPS and LPiT | <ul style="list-style-type: none"> • Clock source: SIRC • 1 channel enable • Mode: 32-bit periodic counter | 25 | 114 | 114 | 114 | 114 | TBD | 120 |
| | | 85 | 158 | 164 | 190 | 250 | TBD | 200 |
| | | 105 | 210 | 223 | 310 | 410 | TBD | 400 |
| | | 125 | 371 | 408 | 640 | 750 | TBD | 900 |

1. All power numbers listed in this table are typical power numbers
2. Current numbers are quoted for a certain application code and may vary on user configuration and silicon process variation.
3. The power numbers are not strictly for the VLPS mode operation alone, but also includes power due to periodic wakeup. The power the plus VLPS mode activity. This leads to greater dependence of power numbers on application code.
4. The single LPSPi used is LPSPi1 in S32K14X devices but LPSPi0 in S32K11x devices.

The following table shows the power consumption targets for S32K148 in various mode of operations measure at 3.3 V.

Table 15. Power consumption at 3.3 V

| Chip/Device | Ambient Temperature (°C) | | RUN@80 MHz (mA) | | HSRUN@112 MHz (mA) ¹ | |
|-------------|--------------------------|------|----------------------------|----------------------------------|---------------------------------|----------------------------------|
| | | | Peripherals enabled + QSPI | Peripherals enabled + ENET + SAI | Peripherals enabled + QSPI | Peripherals enabled + ENET + SAI |
| S32K148 | 25 | Typ | 67.3 | 79.1 | 89.8 | 105.5 |
| | | Max | 82.5 | 88.2 | 109.7 | 117.4 |
| | 85 | Typ | 67.4 | 79.2 | 95.6 | 105.9 |
| | | Max | 80.3 | 89.1 | 109.0 | 119.0 |
| | 105 | Typ | 68.0 | 79.8 | 96.6 | 106.7 |
| | | Max | 80.3 | 89.1 | 109.0 | 119.0 |
| 125 | Max | 83.5 | 94.7 | NA | | |

1. HSRUN mode must not be used at 125°C. Max ambient temperature for HSRUN mode is 105°C.

4.8 ESD handling ratings

| Symbol | Description | Min. | Max. | Unit | Notes |
|------------------|---|--------|------|------|-------|
| V _{HBM} | Electrostatic discharge voltage, human body model | - 4000 | 4000 | V | 1 |
| V _{CDM} | Electrostatic discharge voltage, charged-device model | | | | 2 |
| | All pins except the corner pins | - 500 | 500 | V | |
| | Corner pins only | - 750 | 750 | V | |
| I _{LAT} | Latch-up current at ambient temperature of 125 °C | - 100 | 100 | mA | 3 |

1. Determined according to JEDEC Standard JESD22-A114, *Electrostatic Discharge (ESD) Sensitivity Testing Human Body Model (HBM)*.
2. Determined according to JEDEC Standard JESD22-C101, *Field-Induced Charged-Device Model Test Method for Electrostatic-Discharge-Withstand Thresholds of Microelectronic Components*.
3. Determined according to JEDEC Standard JESD78, *IC Latch-Up Test*.

4.9 EMC radiated emissions operating behaviors

EMC measurements to IC-level IEC standards are available from NXP on request.

5 I/O parameters

5.1 AC electrical characteristics

Unless otherwise specified, propagation delays are measured from the 50% to the 50% point, and rise and fall times are measured at the 20% and 80% points, as shown in the following figure.

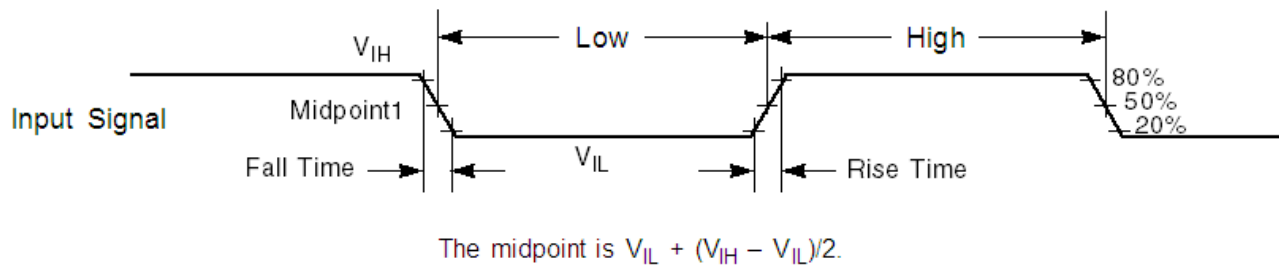

Figure 8. Input signal measurement reference

5.2 General AC specifications

These general purpose specifications apply to all signals configured for GPIO, UART, and timers.

Table 16. General switching specifications

| Symbol | Description | Min. | Max. | Unit | Notes |
|--------|--|---------------------------------------|------|------------------|-------|
| | GPIO pin interrupt pulse width (digital glitch filter disabled) — Synchronous path | 1.5 | — | Bus clock cycles | 1, 2 |
| | GPIO pin interrupt pulse width (digital glitch filter disabled, passive filter disabled) — Asynchronous path | 50 | — | ns | 3 |
| WFRST | $\overline{\text{RESET}}$ input filtered pulse | — | 10 | ns | 4 |
| WNFRST | $\overline{\text{RESET}}$ input not filtered pulse | Maximum of (100 ns, bus clock period) | — | ns | 5 |

1. This is the minimum pulse width that is guaranteed to pass through the pin synchronization circuitry. Shorter pulses may or may not be recognized. In Stop and VLPS modes, the synchronizer is bypassed so shorter pulses can be recognized in that case.
2. The greater of synchronous and asynchronous timing must be met.
3. These pins do not have a passive filter on the inputs. This is the shortest pulse width that is guaranteed to be recognized.
4. Maximum length of $\overline{\text{RESET}}$ pulse which will be filtered by internal filter only if PCR_PTA5[PFE] is at its reset value of 1'b1.
5. Minimum length of $\overline{\text{RESET}}$ pulse, guaranteed not to be filtered by the internal filter only if PCR_PTA5[PFE] is at its reset value of 1'b1. This number depends on the bus clock period also. In this case, minimum pulse width which will cause reset is 250 ns. For faster clock frequencies which have clock period less than 100 ns, the minimum pulse width not filtered will

be 100 ns. After this filtering mechanism, the software has an option to put additional filtering in addition to this, by means of PCM_RPC register and/or PORT_DFER register for PTA5.

5.3 DC electrical specifications at 3.3 V Range

NOTE

For details on the pad types defined in [Table 17](#) and [Table 19](#), see Reference Manual section *IO Signal Table* and IO Signal Description Input Multiplexing sheet(s) attached with Reference Manual.

Table 17. DC electrical specifications at 3.3 V Range for S32K1xx series

| Symbol | Parameter | Value | | | Unit | Notes |
|---|--|----------------------|-------|---------------------|------------|-------|
| | | Min. | Typ. | Max. | | |
| V_{DD} | I/O Supply Voltage | 2.7 | 3.3 | 4 | V | 1 |
| V_{ih} | Input Buffer High Voltage | $0.7 \times V_{DD}$ | — | $V_{DD} + 0.3$ | V | 2 |
| V_{il} | Input Buffer Low Voltage | $V_{SS} - 0.3$ | — | $0.3 \times V_{DD}$ | V | 3 |
| V_{hys} | Input Buffer Hysteresis | $0.06 \times V_{DD}$ | — | — | V | |
| I_{ohGPIO} $I_{ohGPIO-HD_DSE_0}$ | I/O current source capability measured when pad $V_{oh} = (V_{DD} - 0.8 V)$ | 3.5 | — | — | mA | |
| I_{olGPIO} $I_{olGPIO-HD_DSE_0}$ | I/O current sink capability measured when pad $V_{ol} = 0.8 V$ | 3 | — | — | mA | |
| $I_{ohGPIO-HD_DSE_1}$ | I/O current source capability measured when pad $V_{oh} = (V_{DD} - 0.8 V)$ | 14 | — | — | mA | 4 |
| $I_{olGPIO-HD_DSE_1}$ | I/O current sink capability measured when pad $V_{ol} = 0.8 V$ | 12 | — | — | mA | 4 |
| $I_{ohGPIO-FAST_DSE_0}$ | I/O current sink capability measured when pad $V_{oh}=V_{DD}-0.8 V$ | 9.5 | — | — | mA | 5 |
| $I_{olGPIO-FAST_DSE_0}$ | I/O current sink capability measured when pad $V_{ol} = 0.8 V$ | 10 | — | — | mA | 5 |
| $I_{ohGPIO-FAST_DSE_1}$ | I/O current sink capability measured when pad $V_{oh}=V_{DD}-0.8 V$ | 16 | — | — | mA | 5 |
| $I_{olGPIO-FAST_DSE_1}$ | I/O current sink capability measured when pad $V_{ol} = 0.8 V$ | 15.5 | — | — | mA | 5 |
| IOHT | Output high current total for all ports | — | — | 100 | mA | |
| IIN | Input leakage current (per pin) for full temperature range at $V_{DD} = 3.3 V$ | | | | | 6 |
| | All pins other than high drive port pins | | 0.005 | 0.5 | μA | |
| | High drive port pins ⁷ | | 0.010 | 0.5 | μA | |
| R_{PU} | Internal pullup resistors | 20 | | 60 | k Ω | 8 |
| R_{PD} | Internal pulldown resistors | 20 | | 60 | k Ω | 9 |

1. S32K148 will operate from 2.7 V when executing from internal FIRC. When the PLL is engaged S32K148 is guaranteed to operate from 2.97 V. All other S32K family devices operate from 2.7 V in all modes.
2. For reset pads, same V_{ih} levels are applicable
3. For reset pads, same V_{il} levels are applicable

I/O parameters

4. The value given is measured at high drive strength mode. For value at low drive strength mode see the loh_Standard value given above.
5. For reference only. Run simulations with the IBIS model and custom board for accurate results.
6. Several I/O have both high drive and normal drive capability selected by the associated Portx_PCRn[DSE] control bit. All other GPIOs are normal drive only. For details see IO Signal Description Input Multiplexing sheet(s) attached with the *Reference Manual*.
7. When using ENET and SAI on S32K148, the overall device limits associated with high drive pin configurations must be respected i.e. On 144-pin LQFP the general purpose pins: PTA10, PTD0, and PTE4 must be set to low drive.
8. Measured at input $V = V_{SS}$
9. Measured at input $V = V_{DD}$

Table 18. DC electrical specifications at 3.3 V Range for S32K14xW series

| Symbol | Parameter | Value | | | Unit | Notes |
|---|--|----------------------|-------|---------------------|---------------|-------|
| | | Min. | Typ. | Max. | | |
| V_{DD} | I/O Supply Voltage | 3.13 | 3.3 | 4 | V | |
| V_{ih} | Input Buffer High Voltage | $0.7 \times V_{DD}$ | — | $V_{DD} + 0.3$ | V | 1 |
| V_{il} | Input Buffer Low Voltage | $V_{SS} - 0.3$ | — | $0.3 \times V_{DD}$ | V | 2 |
| V_{hys} | Input Buffer Hysteresis | $0.06 \times V_{DD}$ | — | — | V | |
| loh _{GPIO} loh _{GPIO-HD_DSE_0} | I/O current source capability measured when pad $V_{oh} = (V_{DD} - 0.8 \text{ V})$ | 3.5 | — | — | mA | |
| lol _{GPIO} lol _{GPIO-HD_DSE_0} | I/O current sink capability measured when pad $V_{ol} = 0.8 \text{ V}$ | 3 | — | — | mA | |
| loh _{GPIO-HD_DSE_1} | I/O current source capability measured when pad $V_{oh} = (V_{DD} - 0.8 \text{ V})$ | 14 | — | — | mA | 3 |
| lol _{GPIO-HD_DSE_1} | I/O current sink capability measured when pad $V_{ol} = 0.8 \text{ V}$ | 12 | — | — | mA | 3 |
| IOHT | Output high current total for all ports | — | — | 100 | mA | |
| IIN | Input leakage current (per pin) for full temperature range at $V_{DD} = 3.3 \text{ V}$ | | | | | 4 |
| | All pins other than high drive port pins | | 0.005 | 0.5 | μA | |
| | High drive port pins | | 0.010 | 0.5 | μA | |
| R _{PU} | Internal pullup resistors | 20 | | 60 | k Ω | 5 |
| R _{PD} | Internal pulldown resistors | 20 | | 60 | k Ω | 6 |

1. For reset pads, same V_{ih} levels are applicable
2. For reset pads, same V_{il} levels are applicable
3. The value given is measured at high drive strength mode. For value at low drive strength mode see the loh_Standard value given above.
4. Several I/O have both high drive and normal drive capability selected by the associated Portx_PCRn[DSE] control bit. All other GPIOs are normal drive only. For details see IO Signal Description Input Multiplexing sheet(s) attached with the *Reference Manual*.
5. Measured at input $V = V_{SS}$
6. Measured at input $V = V_{DD}$

5.4 DC electrical specifications at 5.0 V Range

Table 19. DC electrical specifications at 5.0 V Range for S32K1xx series

| Symbol | Parameter | Value | | | Unit | Notes |
|---|--|----------------------|-------|----------------------|---------------|-------|
| | | Min. | Typ. | Max. | | |
| V_{DD} | I/O Supply Voltage | 4 | — | 5.5 | V | |
| V_{ih} | Input Buffer High Voltage | $0.65 \times V_{DD}$ | — | $V_{DD} + 0.3$ | V | 1 |
| V_{il} | Input Buffer Low Voltage | $V_{SS} - 0.3$ | — | $0.35 \times V_{DD}$ | V | 2 |
| V_{hys} | Input Buffer Hysteresis | $0.06 \times V_{DD}$ | — | — | V | |
| $I_{oh_{GPIO}}$ $I_{oh_{GPIO-HD_DSE_0}}$ | I/O current source capability measured when pad $V_{oh} = (V_{DD} - 0.8 \text{ V})$ | 5 | — | — | mA | |
| $I_{ol_{GPIO}}$ $I_{ol_{GPIO-HD_DSE_0}}$ | I/O current sink capability measured when pad $V_{ol} = 0.8 \text{ V}$ | 5 | — | — | mA | |
| $I_{oh_{GPIO-HD_DSE_1}}$ | I/O current source capability measured when pad $V_{oh} = V_{DD} - 0.8 \text{ V}$ | 20 | — | — | mA | 3 |
| $I_{ol_{GPIO-HD_DSE_1}}$ | I/O current sink capability measured when pad $V_{ol} = 0.8 \text{ V}$ | 20 | — | — | mA | 3 |
| $I_{oh_{GPIO-FAST_DSE_0}}$ | I/O current sink capability measured when pad $V_{oh} = V_{DD} - 0.8 \text{ V}$ | 14.0 | — | — | mA | 4 |
| $I_{ol_{GPIO-FAST_DSE_0}}$ | I/O current sink capability measured when pad $V_{ol} = 0.8 \text{ V}$ | 14.5 | — | — | mA | 4 |
| $I_{oh_{GPIO-FAST_DSE_1}}$ | I/O current sink capability measured when pad $V_{oh} = V_{DD} - 0.8 \text{ V}$ | 21 | — | — | mA | 4 |
| $I_{ol_{GPIO-FAST_DSE_1}}$ | I/O current sink capability measured when pad $V_{ol} = 0.8 \text{ V}$ | 20.5 | — | — | mA | 4 |
| IOHT | Output high current total for all ports | — | — | 100 | mA | |
| IIN | Input leakage current (per pin) for full temperature range at $V_{DD} = 5.5 \text{ V}$ | | | | | 5 |
| | All pins other than high drive port pins | | 0.005 | 0.5 | μA | |
| | High drive port pins | | 0.010 | 0.5 | μA | |
| R_{PU} | Internal pullup resistors | 20 | | 50 | $k\Omega$ | 6 |
| R_{PD} | Internal pulldown resistors | 20 | | 50 | $k\Omega$ | 7 |

- For reset pads, same V_{ih} levels are applicable
- For reset pads, same V_{il} levels are applicable
- The strong pad I/O pin is capable of switching a 50 pF load up to 40 MHz.
- For reference only. Run simulations with the IBIS model and custom board for accurate results.
- Several I/O have both high drive and normal drive capability selected by the associated Portx_PCRn[DSE] control bit. All other GPIOs are normal drive only. For details see IO Signal Description Input Multiplexing sheet(s) attached with the *Reference Manual*.
- Measured at input $V = V_{SS}$
- Measured at input $V = V_{DD}$

Table 20. DC electrical specifications at 5.0 V Range for S32K14xW series

| Symbol | Parameter | Value | | | Unit | Notes |
|---|--|----------------------|-------|----------------------|---------------|-------|
| | | Min. | Typ. | Max. | | |
| V_{DD} | I/O Supply Voltage | 4 | — | 5.5 | V | |
| V_{ih} | Input Buffer High Voltage | $0.65 \times V_{DD}$ | — | $V_{DD} + 0.3$ | V | -1 |
| V_{il} | Input Buffer Low Voltage | $V_{SS} - 0.3$ | — | $0.35 \times V_{DD}$ | V | 1 |
| V_{hys} | Input Buffer Hysteresis | $0.06 \times V_{DD}$ | — | — | V | |
| $I_{oh_{GPIO}}$ $I_{oh_{GPIO-HD_DSE_0}}$ | I/O current source capability measured when pad $V_{oh} = (V_{DD} - 0.8 \text{ V})$ | 5 | — | — | mA | |
| $I_{ol_{GPIO}}$ $I_{ol_{GPIO-HD_DSE_0}}$ | I/O current sink capability measured when pad $V_{ol} = 0.8 \text{ V}$ | 5 | — | — | mA | |
| $I_{oh_{GPIO-HD_DSE_1}}$ | I/O current source capability measured when pad $V_{oh} = V_{DD} - 0.8 \text{ V}$ | 20 | — | — | mA | 2 |
| $I_{ol_{GPIO-HD_DSE_1}}$ | I/O current sink capability measured when pad $V_{ol} = 0.8 \text{ V}$ | 20 | — | — | mA | 2 |
| IOHT | Output high current total for all ports | — | — | 100 | mA | |
| IIN | Input leakage current (per pin) for full temperature range at $V_{DD} = 5.5 \text{ V}$ | | | | | 3 |
| | All pins other than high drive port pins | | 0.005 | 0.5 | μA | |
| | High drive port pins | | 0.010 | 0.5 | μA | |
| R_{PU} | Internal pullup resistors | 20 | | 50 | $k\Omega$ | 4 |
| R_{PD} | Internal pulldown resistors | 20 | | 50 | $k\Omega$ | 5 |

- For reset pads, same V_{il} levels are applicable
- The strong pad I/O pin is capable of switching a 50 pF load up to 40 MHz.
- Several I/O have both high drive and normal drive capability selected by the associated Portx_PCRn[DSE] control bit. All other GPIOs are normal drive only. For details see IO Signal Description Input Multiplexing sheet(s) attached with the *Reference Manual*
- Measured at input $V = V_{SS}$
- Measured at input $V = V_{DD}$

5.5 AC electrical specifications at 3.3 V range

Table 21. AC electrical specifications at 3.3 V Range for S32K1xx series

| Symbol | DSE | Rise time (nS) ¹ | | Fall time (nS) ¹ | | Capacitance (pF) ² |
|--------------------|-----|-----------------------------|------|-----------------------------|------|-------------------------------|
| | | Min. | Max. | Min. | Max. | |
| $t_{RF_{GPIO}}$ | NA | 3.2 | 14.5 | 3.4 | 15.7 | 25 |
| | | 5.7 | 23.7 | 6.0 | 26.2 | 50 |
| | | 20.0 | 80.0 | 20.8 | 88.4 | 200 |
| $t_{RF_{GPIO-HD}}$ | 0 | 3.2 | 14.5 | 3.4 | 15.7 | 25 |
| | | 5.7 | 23.7 | 6.0 | 26.2 | 50 |
| | | 20.0 | 80.0 | 20.8 | 88.4 | 200 |

Table continues on the next page...

Table 21. AC electrical specifications at 3.3 V Range for S32K1xx series (continued)

| Symbol | DSE | Rise time (nS) ¹ | | Fall time (nS) ¹ | | Capacitance (pF) ² |
|--------------------------|-----|-----------------------------|------|-----------------------------|------|-------------------------------|
| | | Min. | Max. | Min. | Max. | |
| tRF _{GPIO-FAST} | 1 | 1.5 | 5.8 | 1.7 | 6.1 | 25 |
| | | 2.4 | 8.0 | 2.6 | 8.3 | 50 |
| | | 6.3 | 22.0 | 6.0 | 23.8 | 200 |
| | 0 | 0.6 | 2.8 | 0.5 | 2.8 | 25 |
| | | 3.0 | 7.1 | 2.6 | 7.5 | 50 |
| | | 12.0 | 27.0 | 10.3 | 26.8 | 200 |
| | 1 | 0.4 | 1.3 | 0.38 | 1.3 | 25 |
| | | 1.5 | 3.8 | 1.4 | 3.9 | 50 |
| | | 7.4 | 14.9 | 7.0 | 15.3 | 200 |

1. For reference only. Run simulations with the IBIS model and your custom board for accurate results.
2. Maximum capacitances supported on Standard IOs. However interface or protocol specific specifications might be different, for example for ENET, QSPI etc. . For protocol specific AC specifications, see respective sections.

Table 22. AC electrical specifications at 3.3 V Range for S32K14xW series

| Symbol | DSE | Rise time (nS) ¹ | | Fall time (nS) ¹ | | Capacitance (pF) ² |
|------------------------|-----|-----------------------------|------|-----------------------------|------|-------------------------------|
| | | Min. | Max. | Min. | Max. | |
| tRF _{GPIO} | NA | 3.2 | 14.5 | 3.4 | 15.7 | 25 |
| | | 5.7 | 23.7 | 6.0 | 26.2 | 50 |
| | | 20.0 | 80.0 | 20.8 | 88.4 | 200 |
| tRF _{GPIO-HD} | 0 | 3.2 | 14.5 | 3.4 | 15.7 | 25 |
| | | 5.7 | 23.7 | 6.0 | 26.2 | 50 |
| | | 20.0 | 80.0 | 20.8 | 88.4 | 200 |
| | 1 | 1.5 | 5.8 | 1.7 | 6.1 | 25 |
| | | 2.4 | 8.0 | 2.6 | 8.3 | 50 |
| | | 6.3 | 22.0 | 6.0 | 23.8 | 200 |

1. For reference only. Run simulations with the IBIS model and your custom board for accurate results.
2. Maximum capacitances supported on Standard IOs. However interface or protocol specific specifications might be different. For protocol specific AC specifications, see respective sections.

5.6 AC electrical specifications at 5 V range

Table 23. AC electrical specifications at 5 V Range for S32K1xx series

| Symbol | DSE | Rise time (nS) ¹ | | Fall time (nS) ¹ | | Capacitance (pF) ² |
|---------------------|-----|-----------------------------|-------|-----------------------------|------|-------------------------------|
| | | Min. | Max . | Min. | Max. | |
| tRF _{GPIO} | NA | 2.8 | 9.4 | 2.9 | 10.7 | 25 |
| | | 5.0 | 15.7 | 5.1 | 17.4 | 50 |
| | | 17.3 | 54.8 | 17.6 | 59.7 | 200 |

Table continues on the next page...

Table 23. AC electrical specifications at 5 V Range for S32K1xx series (continued)

| Symbol | DSE | Rise time (nS) ¹ | | Fall time (nS) ¹ | | Capacitance (pF) ² |
|--------------------------|-----|-----------------------------|-------|-----------------------------|------|-------------------------------|
| | | Min. | Max . | Min. | Max. | |
| tRF _{GPIO-HD} | 0 | 2.8 | 9.4 | 2.9 | 10.7 | 25 |
| | | 5.0 | 15.7 | 5.1 | 17.4 | 50 |
| | | 17.3 | 54.8 | 17.6 | 59.7 | 200 |
| | 1 | 1.1 | 4.6 | 1.1 | 5.0 | 25 |
| | | 2.0 | 5.7 | 2.0 | 5.8 | 50 |
| | | 5.4 | 16.0 | 5.0 | 16.0 | 200 |
| tRF _{GPIO-FAST} | 0 | 0.42 | 2.2 | 0.37 | 2.2 | 25 |
| | | 2.0 | 5.0 | 1.9 | 5.2 | 50 |
| | | 9.3 | 18.8 | 8.5 | 19.3 | 200 |
| | 1 | 0.37 | 0.9 | 0.35 | 0.9 | 25 |
| | | 1.2 | 2.7 | 1.2 | 2.9 | 50 |
| | | 6.0 | 11.8 | 6.0 | 12.3 | 200 |

1. For reference only. Run simulations with the IBIS model and your custom board for accurate results.
2. Maximum capacitances supported on Standard IOs. However interface or protocol specific specifications might be different, for example for ENET, QSPI etc. . For protocol specific AC specifications, see respective sections.

Table 24. AC electrical specifications at 5 V Range for S32K14xW series

| Symbol | DSE | Rise time (nS) ¹ | | Fall time (nS) ¹ | | Capacitance (pF) ² |
|------------------------|-----|-----------------------------|-------|-----------------------------|------|-------------------------------|
| | | Min. | Max . | Min. | Max. | |
| tRF _{GPIO} | NA | 2.8 | 9.4 | 2.9 | 10.7 | 25 |
| | | 5.0 | 15.7 | 5.1 | 17.4 | 50 |
| | | 17.3 | 54.8 | 17.6 | 59.7 | 200 |
| tRF _{GPIO-HD} | 0 | 2.8 | 9.4 | 2.9 | 10.7 | 25 |
| | | 5.0 | 15.7 | 5.1 | 17.4 | 50 |
| | | 17.3 | 54.8 | 17.6 | 59.7 | 200 |
| | 1 | 1.1 | 4.6 | 1.1 | 5.0 | 25 |
| | | 2.0 | 5.7 | 2.0 | 5.8 | 50 |
| | | 5.4 | 16.0 | 5.0 | 16.0 | 200 |

1. For reference only. Run simulations with the IBIS model and your custom board for accurate results.
2. Maximum capacitances supported on Standard IOs. However interface or protocol specific specifications might be different. For protocol specific AC specifications, see respective sections.

5.7 Standard input pin capacitance

Table 25. Standard input pin capacitance

| Symbol | Description | Min. | Max. | Unit |
|-------------------|---------------------------------|------|------|------|
| C _{IN_D} | Input capacitance: digital pins | — | 7 | pF |

NOTE

Please refer to [External System Oscillator electrical specifications](#) for EXTAL/XTAL pins.

5.8 Device clock specifications**Table 26. Device clock specifications 1**

| Symbol | Description | Min. | Max. | Unit |
|--|--------------------------|------|-----------------|------|
| High Speed run mode ² | | | | |
| f _{SYS} | System and core clock | — | 112 | MHz |
| f _{BUS} | Bus clock | — | 56 | MHz |
| f _{FLASH} | Flash clock | — | 28 | MHz |
| Normal run mode (S32K11x series) | | | | |
| f _{SYS} | System and core clock | — | 48 | MHz |
| f _{BUS} | Bus clock | — | 48 | MHz |
| f _{FLASH} | Flash clock | — | 24 | MHz |
| Normal run mode (S32K14x series) ³ | | | | |
| f _{SYS} | System and core clock | — | 80 | MHz |
| f _{BUS} | Bus clock | — | 40 ⁴ | MHz |
| f _{FLASH} | Flash clock | — | 26.67 | MHz |
| Normal run mode (S32K14xW series) ⁵ | | | | |
| f _{SYS} | System and core clock | — | 80 | MHz |
| f _{BUS} | Bus clock | — | 40 ⁴ | MHz |
| f _{FLASH} | Flash clock | — | 20 | MHz |
| VLPR mode (S32K1xx series) ⁶ | | | | |
| f _{SYS} | System and core clock | — | 4 | MHz |
| f _{BUS} | Bus clock | — | 4 | MHz |
| f _{FLASH} | Flash clock | — | 1 | MHz |
| f _{ERCLK} | External reference clock | — | 16 | MHz |
| VLPR mode (S32K14xW series) ⁶ | | | | |
| f _{SYS} | System and core clock | — | 1 | MHz |
| f _{BUS} | Bus clock | — | 1 | MHz |
| f _{FLASH} | Flash clock | — | 0.25 | MHz |
| f _{ERCLK} | External reference clock | — | TBD | MHz |

1. Refer to the section [Feature comparison](#) for the availability of modes and other specifications.
2. Only available on some devices. See section [Feature comparison](#).
3. With SPLL as system clock source.
4. 48 MHz when f_{SYS} is 48 MHz
5. With SPLL as system clock source.
6. The frequency limitations in VLPR mode here override any frequency specification listed in the timing specification for any other module.

6 Peripheral operating requirements and behaviors

6.1 System modules

There are no electrical specifications necessary for the device's system modules.

6.2 Clock interface modules

6.2.1 External System Oscillator electrical specifications

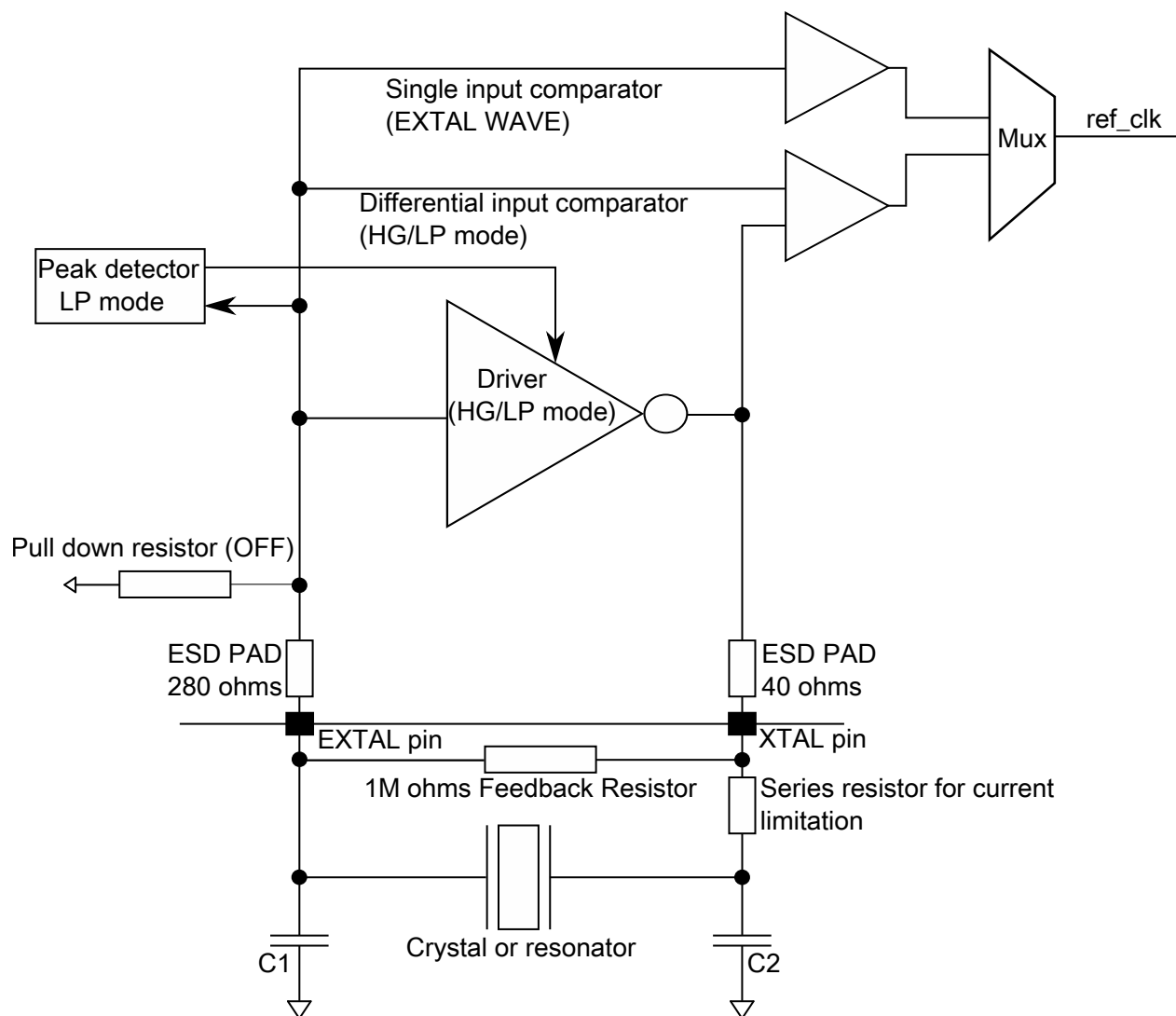

Figure 9. Oscillator connections scheme

Table 27. External System Oscillator electrical specifications

| Symbol | Description | Min. | Typ. | Max. | Unit | Notes |
|--------------------|---|-----------------------|------|-----------------|------|-------|
| g _{mXOSC} | Crystal oscillator transconductance | | | | | |
| | SCG_SOSCCFG[RANGE]=2'b10 for 4-8 MHz | 2.2 | — | 13.7 | mA/V | |
| | SCG_SOSCCFG[RANGE]=2'b11 for 8-40 MHz | 16 | — | 47 | mA/V | |
| V _{IL} | Input low voltage — EXTAL pin in external clock mode | V _{SS} | — | 1.15 | V | |
| V _{IH} | Input high voltage — EXTAL pin in external clock mode | 0.7 * V _{DD} | — | V _{DD} | V | |
| C ₁ | EXTAL load capacitance | — | — | — | | 1 |
| C ₂ | XTAL load capacitance | — | — | — | | 1 |
| R _F | Feedback resistor | | | | | 2 |
| | Low-gain mode (HGO=0) | — | — | — | MΩ | |

Table continues on the next page...

Table 27. External System Oscillator electrical specifications (continued)

| Symbol | Description | Min. | Typ. | Max. | Unit | Notes |
|-----------------------------|--|------|------|------|------|-------|
| | High-gain mode (HGO=1) | — | 1 | — | MΩ | |
| R _S ³ | Series resistor | | | | | |
| | Low-gain mode (HGO=0) | — | 0 | — | kΩ | |
| | High-gain mode (HGO=1) | — | 0 | — | kΩ | |
| V _{pp_XTAL} | Peak-to-peak amplitude of oscillation (oscillator mode) at XTAL | | | | | 4 |
| | Low-gain mode (HGO=0) | — | 1.0 | — | V | |
| | High-gain mode (HGO=1) | — | 3.3 | — | V | |
| V _{pp_EXTAL} | Peak-to-peak amplitude of oscillation (oscillator mode) at EXTAL | | | | | 4, 5 |
| | Low-gain mode (HGO=0) | 0.8 | — | — | V | |
| | High-gain mode (HGO=1), V _{DD} = 4.0 V to 5.5 V | 1.7 | — | — | V | |
| V _{SOSCOP} | Oscillation operating point | | | | | 4 |
| | High-gain mode (HGO=1) | 1.15 | — | — | V | |

1. Crystal oscillator circuit provides stable oscillations when $g_{mXOSC} > 5 * gm_crit$. The gm_crit is defined as:

$$gm_crit = 4 * (ESR + R_S) * (2\pi F)^2 * (C_0 + C_L)^2$$

where:

- g_{mXOSC} is the transconductance of the internal oscillator circuit
- ESR is the equivalent series resistance of the external crystal
- R_S is the series resistance connected between XTAL pin and external crystal for current limitation
- F is the external crystal oscillation frequency
- C_0 is the shunt capacitance of the external crystal
- C_L is the external crystal total load capacitance. $C_L = C_s + [C_1 * C_2 / (C_1 + C_2)]$
- C_s is stray or parasitic capacitance on the pin due to any PCB traces
- C_1, C_2 external load capacitances on EXTAL and XTAL pins

See manufacture datasheet for external crystal component values

2.
 - When low-gain is selected, internal R_F will be selected and external R_F should not be attached.
 - When high-gain is selected, external R_F (1 M Ohm) needs to be connected for proper operation of the crystal. For external resistor, up to 5% tolerance is allowed.
3. R_S should be selected carefully to have appropriate oscillation amplitude for both protecting crystal or resonator device and satisfying proper oscillation startup condition.
4. The EXTAL and XTAL pins should only be connected to required oscillator components and must not be connected to any other devices.
5. Minimum value is shown as a reference only, however the HW design needs to ensure it reaches the maximum value by following the guidelines given in above notes (notes 1, 2, and 3) and performs the required robustness testing at the application level. During testing, a low capacitance probe (< 5 pF) must be used to avoid any decrease in the V_{pp_EXTAL} value.

6.2.2 External System Oscillator frequency specifications

Table 28. External System Oscillator frequency specifications

| Symbol | Description | Min. | | Typ. | | Max. | |
|-----------------|--|----------------------|---------|----------------------|---------|----------------------|---------|
| | | S32K14x/ S32K14xW | S32K11x | S32K14x/ S32K14xW | S32K11x | S32K14x/ S32K14xW | S32K11x |
| f_{osc_hi} | Oscillator crystal or resonator frequency | 4 | | — | | 40 ^{1, 2} | |
| f_{ec_extal} | Input clock frequency (external clock mode) | — | | — | | 50 | 48 |
| t_{dc_extal} | Input clock duty cycle (external clock mode) | 48 | | 50 | | 52 | |
| t_{cst} | Crystal Start-up Time | | | | | | |
| | 8 MHz low-gain mode (HGO=0) | — | | 1.5 | | — | |
| | 8 MHz high-gain mode (HGO=1) | — | | 2.5 | | — | |
| | 40 MHz low-gain mode (HGO=0) | — | | 2 | | — | |
| | 40 MHz high-gain mode (HGO=1) | — | | 2 | | — | |

- For an ideal clock of 40 MHz, if permitted by application requirements, an error of +/- 5% is supported with 50% duty cycle.
- In S32K14xW, when sourcing ADC clock from oscillator, a better duty cycle is expected.
- Frequencies below 40 MHz can be used for degraded duty cycle upto 40-60%. In S32K14xW, when sourcing ADC clock from oscillator, a better duty cycle is expected. To cater for the duty cycle requirement or to limit the ADC clock to $\leq f_{ADCK}$, the divider `ADCn.ADC_CFG1[ADICLK]` for the sp used.
- Proper PC board layout procedures must be followed to achieve specifications.

6.2.3 System Clock Generation (SCG) specifications

6.2.3.1 Fast internal RC Oscillator (FIRC) electrical specifications

Table 29. Fast internal RC Oscillator electrical specifications for S32K1xx series

| Symbol | Parameter ¹ | Value | | | Unit |
|----------------------|--|-------|------|------|---------------------|
| | | Min. | Typ. | Max. | |
| F_{FIRC} | FIRC target frequency | — | 48 | — | MHz |
| ΔF | Frequency deviation across process, voltage, and temperature < 105°C | — | ±0.5 | ±1 | % F_{FIRC} |
| ΔF_{125} | Frequency deviation across process, voltage, and temperature < 125°C | — | ±0.5 | ±1.1 | % F_{FIRC} |
| T_{Startup} | Startup time | | 3.4 | 5 | μs^2 |
| T_{JIT}^3 | Cycle-to-Cycle jitter | — | 300 | 500 | ps |
| T_{JIT}^3 | Long term jitter over 1000 cycles | — | 0.04 | 0.1 | % F_{FIRC} |

1. With FIRC regulator enable
2. Startup time is defined as the time between clock enablement and clock availability for system use.
3. FIRC as system clock

Table 30. Fast internal RC Oscillator electrical specifications for S32K14xW series

| Symbol | Parameter ¹ | Value | | | Unit |
|----------------------|--|-------|------|------|---------------------|
| | | Min. | Typ. | Max. | |
| F_{FIRC} | FIRC target frequency | — | 48 | — | MHz |
| ΔF | Frequency deviation across process, voltage, and temperature | — | ±0.5 | ±1.4 | % F_{FIRC} |
| T_{Startup} | Startup time | | 3.4 | 5 | μs^2 |
| T_{JIT}^3 | Cycle-to-Cycle jitter | — | 300 | 500 | ps |
| T_{JIT}^3 | Long term jitter over 1000 cycles | — | 0.04 | 0.1 | % F_{FIRC} |

1. With FIRC regulator enable
2. Startup time is defined as the time between clock enablement and clock availability for system use.
3. FIRC as system clock

NOTE

Fast internal RC oscillator is compliant with LIN when device is used as a slave node.

6.2.3.2 Slow internal RC oscillator (SIRC) electrical specifications

Table 31. Slow internal RC oscillator (SIRC) electrical specifications for S32K1xx series

| Symbol | Parameter | Value | | | Unit |
|------------------|--|-------|------|------|--------------|
| | | Min. | Typ. | Max. | |
| F_{SIRC} | SIRC target frequency | — | 8 | — | MHz |
| ΔF | Frequency deviation across process, voltage, and temperature < 105°C | — | — | ±3 | % F_{SIRC} |
| ΔF_{125} | Frequency deviation across process, voltage, and temperature < 125°C | — | — | ±3.3 | % F_{SIRC} |
| $T_{Startup}$ | Startup time | — | 9 | 12.5 | μs^1 |

1. Startup time is defined as the time between clock enablement and clock availability for system use.

Table 32. Slow internal RC oscillator (SIRC) electrical specifications for S32K14xW series

| Symbol | Parameter | Value | | | Unit |
|---------------|--|-------|------|------|--------------|
| | | Min. | Typ. | Max. | |
| F_{SIRC} | SIRC target frequency | — | 8 | — | MHz |
| ΔF | Frequency deviation across process, voltage, and temperature | — | — | ±3.3 | % F_{SIRC} |
| $T_{Startup}$ | Startup time | — | 9 | 12.5 | μs^1 |

1. Startup time is defined as the time between clock enablement and clock availability for system use.

6.2.4 Low Power Oscillator (LPO) electrical specifications

Table 33. Low Power Oscillator (LPO) electrical specifications

| Symbol | Parameter | Value | | | | Unit |
|---------------|---|----------------------|----------------------|---------|----------|---------|
| | | Min. | Typ. | Max. | | |
| | | S32K1xx/ S32K14xW | S32K1xx/ S32K14xW | S32K1xx | S32K14xW | |
| F_{LPO} | Internal low power oscillator frequency | 113 | 128 | 139 | 141 | kHz |
| $T_{startup}$ | Startup Time | — | — | 20 | | μs |

6.2.5 SPLL electrical specifications

Table 34. SPLL electrical specifications

| Symbol | Parameter | Min. | | Typ. | | Max. | | Unit |
|--------------------------------------|--|----------------------|----------------------|---|----------|---------|----------|------|
| | | S32K1xx/ S32K14xW | S32K1xx/ S32K14xW | S32K1xx | S32K14xW | S32K1xx | S32K14xW | |
| F _{SPLL_REF} ¹ | PLL Reference Frequency Range | 8 | — | 16 | | | | MHz |
| F _{SPLL_Input} ² | PLL Input Frequency | 8 | — | 40 | 48 | | | MHz |
| F _{VCO_CLK} | VCO output frequency | 180 | — | 320 | | | | MHz |
| F _{SPLL_CLK} | PLL output frequency | 90 | — | 160 | | | | MHz |
| J _{CYC_SPLL} | PLL Period Jitter (RMS) ³ | | | | | | | |
| | at F _{VCO_CLK} 180 MHz | — | 120 | — | | | | ps |
| | at F _{VCO_CLK} 320 MHz | — | 75 | — | | | | ps |
| J _{ACC_SPLL} | PLL accumulated jitter over 1µs (RMS) ³ | | | | | | | |
| | at F _{VCO_CLK} 180 MHz | — | 1350 | — | | | | ps |
| | at F _{VCO_CLK} 320 MHz | — | 600 | — | | | | ps |
| D _{UNL} | Lock exit frequency tolerance | ± 4.47 | — | ± 5.97 | | | | % |
| T _{SPLL_LOCK} | Lock detector detection time ⁴ | — | — | 150 × 10 ⁻⁶ + 1075(1/F _{SPLL_REF}) | | | | s |

1. F_{SPLL_REF} is PLL reference frequency range after the PREDIV. For PREDIV and MULT settings refer SCG_SPLLCFG register of Reference Manual.
2. F_{SPLL_Input} is PLL input frequency range before the PREDIV must be limited to the range 8 MHz to 40 MHz. This input source could be derived from a crystal oscillator or some other external square wave clock source using OSC bypass mode. For external clock source settings refer SCG_SOSCCFG register of Reference Manual.
3. This specification was obtained using a NXP developed PCB. PLL jitter is dependent on the noise characteristics of each PCB and results will vary
4. Lock detector detection time is defined as the time between PLL enablement and clock availability for system use.

6.3 Memory and memory interfaces

6.3.1 Flash memory module (FTFC/FTFM) electrical specifications

This section describes the electrical characteristics of the flash memory module.

6.3.1.1 Flash timing specifications — commands

Table 35. Flash command timing specifications for S32K14x series

| Symbol | Description ¹ | S32K142 | | S32K144 | | S32K146 | | S32K148 | | Unit | Notes |
|---------------------|-----------------------------|-------------|-----|---------|-----|---------|-----|---------|-----|------|-------|
| | | Typ | Max | Typ | Max | Typ | Max | Typ | Max | | |
| t _{rd1blk} | Read 1 Block execution time | 32 KB flash | — | — | — | — | — | — | — | ms | |
| | | 64 KB flash | — | 0.5 | — | 0.5 | — | 0.5 | — | | |

Table continues on the next page...

Table 35. Flash command timing specifications for S32K14x series (continued)

| Symbol | Description ¹ | | S32K142 | | S32K144 | | S32K146 | | S32K148 | | Unit | Notes |
|-----------------------|--|---------------------|---------|------|---------|------|---------|-------|---------|-------|------|-------|
| | | | Typ | Max | Typ | Max | Typ | Max | Typ | Max | | |
| | | 128 KB flash | — | — | — | — | — | — | — | — | | |
| | | 256 KB flash | — | 2 | — | — | — | — | — | — | | |
| | | 512 KB flash | — | — | — | 1.8 | — | 2 | — | 2 | | |
| t _{rd1sec} | Read 1 Section execution time | 2 KB flash | — | 75 | — | 75 | — | 75 | — | 75 | μs | |
| | | 4 KB flash | — | 100 | — | 100 | — | 100 | — | 100 | | |
| t _{pgmchk} | Program Check execution time | — | — | 95 | — | 95 | — | 95 | — | 100 | μs | |
| t _{pgm8} | Program Phrase execution time | — | 90 | 225 | 90 | 225 | 90 | 225 | 90 | 225 | μs | |
| t _{ersblk} | Erase Flash Block execution time | 32 KB flash | — | — | — | — | — | — | — | — | ms | 2 |
| | | 64 KB flash | 30 | 550 | 30 | 550 | 30 | 550 | — | — | | |
| | | 128 KB flash | — | — | — | — | — | — | — | — | | |
| | | 256 KB flash | 250 | 2125 | — | — | — | — | — | — | | |
| | | 512 KB flash | — | — | 250 | 4250 | 250 | 4250 | 250 | 4250 | | |
| t _{ersscr} | Erase Flash Sector execution time | — | 12 | 130 | 12 | 130 | 12 | 130 | 12 | 130 | ms | 2 |
| t _{pgmsec1k} | Program Section execution time (1KB flash) | — | 5 | — | 5 | — | 5 | — | 5 | — | ms | |
| t _{rd1all} | Read 1s All Block execution time | — | — | 2.8 | — | 2.3 | — | 5.2 | — | 8.2 | ms | |
| t _{rdonce} | Read Once execution time | — | — | 30 | — | 30 | — | 30 | — | 30 | μs | |
| t _{pgmonce} | Program Once execution time | — | 90 | — | 90 | — | 90 | — | 90 | — | μs | |
| t _{ersall} | Erase All Blocks execution time | — | 250 | 2800 | 400 | 4900 | 700 | 10000 | 1400 | 17000 | ms | 2 |
| t _{vfykey} | Verify Backdoor Access Key execution time | — | — | 35 | — | 35 | — | 35 | — | 35 | μs | |
| t _{ersallu} | Erase All Blocks Unsecure execution time | — | 250 | 2800 | 400 | 4900 | 700 | 10000 | 1400 | 17000 | ms | 2 |
| t _{pgmpart} | Program Partition for EEPROM backup execution time | 32 KB EEPROM backup | 70 | — | 70 | — | 70 | — | — | — | ms | 3 |
| | | 64 KB EEPROM backup | 71 | — | 71 | — | 71 | — | 150 | — | | |
| t _{setram} | Set FlexRAM Function execution time | Control Code 0xFF | 0.08 | — | 0.08 | — | 0.08 | — | 0.08 | — | ms | 3 |

Table continues on the next page...

Table 35. Flash command timing specifications for S32K14x series (continued)

| Symbol | Description ¹ | | S32K142 | | S32K144 | | S32K146 | | S32K148 | | Unit | Notes |
|-------------------------|---|---|---------|------|---------|------|---------|------|---------|------|------|-------|
| | | | Typ | Max | Typ | Max | Typ | Max | Typ | Max | | |
| | | 32 KB EEPROM backup | 0.8 | 1.2 | 0.8 | 1.2 | 0.8 | 1.2 | — | — | | |
| | | 48 KB EEPROM backup | 1 | 1.5 | 1 | 1.5 | 1 | 1.5 | — | — | | |
| | | 64 KB EEPROM backup | 1.3 | 1.9 | 1.3 | 1.9 | 1.3 | 1.9 | 1.3 | 1.9 | | |
| t _{eewr8b} | Byte write to FlexRAM execution time | 32 KB EEPROM backup | 385 | 1700 | 385 | 1700 | 385 | 1700 | — | — | μs | 3·4 |
| | | 48 KB EEPROM backup | 430 | 1850 | 430 | 1850 | 430 | 1850 | — | — | | |
| | | 64 KB EEPROM backup | 475 | 2000 | 475 | 2000 | 475 | 2000 | 475 | 4000 | | |
| t _{eewr16b} | 16-bit write to FlexRAM execution time | 32 KB EEPROM backup | 385 | 1700 | 385 | 1700 | 385 | 1700 | — | — | μs | 3·4 |
| | | 48 KB EEPROM backup | 430 | 1850 | 430 | 1850 | 430 | 1850 | — | — | | |
| | | 64 KB EEPROM backup | 475 | 2000 | 475 | 2000 | 475 | 2000 | 475 | 4000 | | |
| t _{eewr32bers} | 32-bit write to erased FlexRAM location execution time | — | 360 | 2000 | 360 | 2000 | 360 | 2000 | 360 | 2000 | μs | |
| t _{eewr32b} | 32-bit write to FlexRAM execution time | 32 KB EEPROM backup | 630 | 2000 | 630 | 2000 | 630 | 2000 | — | — | μs | 3·4 |
| | | 48 KB EEPROM backup | 720 | 2125 | 720 | 2125 | 720 | 2125 | — | — | | |
| | | 64 KB EEPROM backup | 810 | 2250 | 810 | 2250 | 810 | 2250 | 810 | 4500 | | |
| t _{quickwr} | 32-bit Quick Write execution time: Time from CCIF clearing (start the write) until CCIF setting (32-bit | 1st 32-bit write | 200 | 550 | 200 | 550 | 200 | 550 | 200 | 1100 | μs | 4·5·6 |
| | | 2nd through Next to Last (Nth-1) 32-bit write | 150 | 550 | 150 | 550 | 150 | 550 | 150 | 550 | | |

Table continues on the next page...

Table 35. Flash command timing specifications for S32K14x series (continued)

| Symbol | Description ¹ | | S32K142 | | S32K144 | | S32K146 | | S32K148 | | Unit | Notes |
|-----------------------------|--|--|---------|---------------------------|---------|---------------------------|---------|---------------------------|---------|---------------------------|------|-------|
| | | | Typ | Max | Typ | Max | Typ | Max | Typ | Max | | |
| | write complete, ready for next 32-bit write) | Last (Nth) 32-bit write (time for write only, not cleanup) | 200 | 550 | 200 | 550 | 200 | 550 | 200 | 550 | | |
| t _{quickwrcleanup} | Quick Write Cleanup execution time | — | — | (# of Quick Writes) * 2.0 | — | (# of Quick Writes) * 2.0 | — | (# of Quick Writes) * 2.0 | — | (# of Quick Writes) * 2.0 | ms | 7 |

1. All command times assumes 25 MHz or greater flash clock frequency (for synchronization time between internal/external clocks).
2. Maximum times for erase parameters based on expectations at cycling end-of-life.
3. For all EEPROM Emulation terms, the specified timing shown assumes previous record cleanup has occurred. This may be verified by executing FCCOB Command 0x77, and checking FCCOB number 5 contents show 0x00 - No EEPROM issues detected.
4. 1st time EERAM writes after a Reset or SETRAM may incur additional overhead for EEE cleanup, resulting in up to 2x the times shown.
5. Only after the Nth write completes will any data be valid. Emulated EEPROM record scheme cleanup overhead may occur after this point even after a brownout or reset. If power on reset occurs before the Nth write completes, the last valid record set will still be valid and the new records will be discarded.
6. Quick Write times may take up to 550 μ s, as additional cleanup may occur when crossing sector boundaries.
7. Time for emulated EEPROM record scheme overhead cleanup. Automatically done after last (Nth) write completes, assuming still powered. Or via SETRAM cleanup execution command is requested at a later point.

Table 36. Flash command timing specifications for S32K14xW series

| Symbol | Description ¹ | | S32K142W | | S32K144W | | Unit | Notes |
|---------------------|-----------------------------------|--------------|----------|------|----------|------|---------|-------|
| | | | Typ | Max | Typ | Max | | |
| t _{rd1blk} | Read 1 Block execution time | 64 KB flash | — | 0.5 | — | 0.5 | ms | |
| | | 256 KB flash | — | 2.5 | — | — | | |
| | | 512 KB flash | — | — | — | 2.5 | | |
| t _{rd1sec} | Read 1 Section execution time | 2 KB flash | — | 95 | — | 95 | μ s | |
| | | 4 KB flash | — | 125 | — | 125 | | |
| t _{pgmchk} | Program Check execution time | — | — | 125 | — | 125 | μ s | |
| t _{pgm8} | Program Phrase execution time | — | 100 | 250 | 100 | 250 | μ s | |
| t _{ersblk} | Erase Flash Block execution time | 64 KB flash | 35 | 610 | 35 | 610 | ms | -1 |
| | | 256 KB flash | 140 | 2340 | — | — | | |
| | | 512 KB flash | — | — | 280 | 4675 | | |
| t _{ersscr} | Erase Flash Sector execution time | — | 15 | 150 | 15 | 150 | ms | -1 |
| t _{pgmsec} | Program Section execution time | 1 KB flash | 5.5 | — | 5.5 | — | ms | |
| t _{rd1all} | Read 1s All Block execution time | — | — | 3.5 | — | 4.5 | ms | |

Table continues on the next page...

Table 36. Flash command timing specifications for S32K14xW series (continued)

| Symbol | Description ⁻¹ | S32K142W | | S32K144W | | Unit | Notes | |
|---------------------------|--|--|------|---------------------------|------|---------------------------|-------|----------|
| | | Typ | Max | Typ | Max | | | |
| t _{rdonce} | Read Once execution time | — | 38 | — | 38 | μs | | |
| t _{pgmonce} | Program Once execution time | — | 100 | — | 100 | μs | | |
| t _{ersall} | Erase All Blocks execution time | — | 160 | 2700 | 310 | 5300 | ms | -1 |
| t _{vfykey} | Verify Backdoor Access Key execution time | — | — | 45 | — | 45 | μs | |
| t _{ersallu} | Erase All Blocks Unsecure execution time | — | 160 | 2700 | 310 | 5300 | ms | -1 |
| t _{pgmpart} | Program Partition for EEPROM execution time | 32 KB EEPROM backup | 77 | — | 77 | — | ms | -1 |
| | | 64 KB EEPROM backup | 78 | — | 78 | — | | |
| t _{setram} | Set FlexRAM Function execution time | Control Code 0xFF | 0.10 | — | 0.10 | — | ms | -1 |
| | | 32 KB EEPROM backup | 1.0 | 1.5 | 1.0 | 1.5 | | |
| | | 48 KB EEPROM backup | 1.2 | 1.8 | 1.2 | 1.8 | | |
| | | 64 KB EEPROM backup | 1.4 | 2.1 | 1.4 | 2.1 | | |
| t _{ewr32b} | 32-bit write to FlexRAM execution time | 32 KB EEPROM backup | 690 | 2200 | 690 | 2200 | μs | -1 -1 |
| | | 48 KB EEPROM backup | 790 | 2350 | 790 | 2350 | | |
| | | 64 KB EEPROM backup | 890 | 2500 | 890 | 2500 | | |
| t _{quickwr} | 32-bit Quick Write execution time: Time from CCIF clearing (start the write) until CCIF setting (32-bit write complete, ready for next 32-bit write) | 1st 32-bit write | 220 | 600 | 220 | 600 | μs | -1 -1 -1 |
| | | 2nd through Next to Last (Nth-1) 32-bit write | 165 | 600 | 165 | 600 | | |
| | | Last (Nth) 32-bit write (time for write only, not cleanup) | 220 | 600 | 220 | 600 | | |
| t _{quickwrClnup} | Quick Write Cleanup execution time | — | — | (# of Quick Writes) * 2.0 | — | (# of Quick Writes) * 2.0 | ms | -1 |

Table 37. Flash command timing specifications for S32K11x series

| Symbol | Description ¹ | | S32K116 | | S32K118 | | Unit | Notes |
|-----------------------|---|---------------------|---------|------|---------|------|------|-------|
| | | | Typ | Max | Typ | Max | | |
| t _{rd1blk} | Read 1 Block execution time | 32 KB flash | — | 0.36 | — | 0.36 | ms | |
| | | 64 KB flash | — | — | — | — | | |
| | | 128 KB flash | — | 1.2 | — | — | | |
| | | 256 KB flash | — | — | — | 2 | | |
| | | 512 KB flash | — | — | — | — | | |
| t _{rd1sec} | Read 1 Section execution time | 2 KB flash | — | 75 | — | 75 | μs | |
| | | 4 KB flash | — | 100 | — | 100 | | |
| t _{pgmchk} | Program Check execution time | — | — | 100 | — | 100 | μs | |
| t _{pgm8} | Program Phrase execution time | — | 90 | 225 | 90 | 225 | μs | |
| t _{ersblk} | Erase Flash Block execution time | 32 KB flash | 15 | 300 | 15 | 300 | ms | 2 |
| | | 64 KB flash | — | — | — | — | | |
| | | 128 KB flash | 120 | 1100 | — | — | | |
| | | 256 KB flash | — | — | 250 | 2125 | | |
| | | 512 KB flash | — | — | — | — | | |
| t _{ersscr} | Erase Flash Sector execution time | — | 12 | 130 | 12 | 130 | ms | 2 |
| t _{pgmsec1k} | Program Section execution time (1 KB flash) | — | 5 | — | 5 | — | ms | |
| t _{rd1all} | Read 1s All Block execution time | — | — | 1.7 | — | 2.8 | ms | |
| t _{rdonce} | Read Once execution time | — | — | 30 | — | 30 | μs | |
| t _{pgmonce} | Program Once execution time | — | 90 | — | 90 | — | μs | |
| t _{ersall} | Erase All Blocks execution time | — | 150 | 1500 | 230 | 2500 | ms | 2 |
| t _{vfykey} | Verify Backdoor Access Key execution time | — | — | 35 | — | 35 | μs | |
| t _{ersallu} | Erase All Blocks Unsecure execution time | — | 150 | 1500 | 230 | 2500 | ms | 2 |
| t _{pgmpart} | Program Partition for EEPROM execution time | 32 KB EEPROM backup | 71 | — | 71 | — | ms | 3 |
| | | 64 KB EEPROM backup | — | — | — | — | | |
| t _{setram} | Set FlexRAM Function execution time | Control Code 0xFF | 0.08 | — | 0.08 | — | ms | 3 |
| | | 32 KB EEPROM backup | 0.8 | 1.2 | 0.8 | 1.2 | | |

Table continues on the next page...

Table 37. Flash command timing specifications for S32K11x series (continued)

| Symbol | Description ¹ | | S32K116 | | S32K118 | | Unit | Notes |
|---------------------------|--|--|---------|---------------------------|---------|---------------------------|---------------|-------|
| | | | Typ | Max | Typ | Max | | |
| | | 48 KB EEPROM backup | — | — | — | — | | |
| | | 64 KB EEPROM backup | — | — | — | — | | |
| t_{eewr8b} | Byte write to FlexRAM execution time | 32 KB EEPROM backup | 385 | 1700 | 385 | 1700 | μs | 3-4 |
| | | 48 KB EEPROM backup | — | — | — | — | | |
| | | 64 KB EEPROM backup | — | — | — | — | | |
| t_{eewr16b} | 16-bit write to FlexRAM execution time | 32 KB EEPROM backup | 385 | 1700 | 385 | 1700 | μs | 3-4 |
| | | 48 KB EEPROM backup | — | — | — | — | | |
| | | 64 KB EEPROM backup | — | — | — | — | | |
| $t_{\text{eewr32bers}}$ | 32-bit write to erased FlexRAM location execution time | — | 360 | 2000 | 360 | 2000 | μs | |
| t_{eewr32b} | 32-bit write to FlexRAM execution time | 32 KB EEPROM backup | 630 | 2000 | 630 | 2000 | μs | 3-4 |
| | | 48 KB EEPROM backup | — | — | — | — | | |
| | | 64 KB EEPROM backup | — | — | — | — | | |
| t_{quickwr} | 32-bit Quick Write execution time: Time from CCIF clearing (start the write) until CCIF setting (32-bit write complete, ready for next 32-bit write) | 1st 32-bit write | 200 | 550 | 200 | 550 | μs | 4-5-6 |
| | | 2nd through Next to Last (Nth-1) 32-bit write | 150 | 550 | 150 | 550 | | |
| | | Last (Nth) 32-bit write (time for write only, not cleanup) | 200 | 550 | 200 | 550 | | |
| $t_{\text{quickwrClnup}}$ | Quick Write Cleanup execution time | — | — | (# of Quick Writes) * 2.0 | — | (# of Quick Writes) * 2.0 | ms | 7 |

1. All command times assume 25 MHz or greater flash clock frequency (for synchronization time between internal/external clocks).
2. Maximum times for erase parameters based on expectations at cycling end-of-life.
3. For all EEPROM Emulation terms, the specified timing shown assumes previous record cleanup has occurred. This may be verified by executing FCCOB Command 0x77, and checking FCCOB number 5 contents show 0x00 - No EEPROM issues detected.
4. 1st time EERAM writes after a Reset or SETRAM may incur additional overhead for EEE cleanup, resulting in up to 2x the times shown.
5. Only after the Nth write completes will any data be valid. Emulated EEPROM record scheme cleanup overhead may occur after this point even after a brownout or reset. If power on reset occurs before the Nth write completes, the last valid record set will still be valid and the new records will be discarded.

6. Quick Write times may take up to 550 μ s, as additional cleanup may occur when crossing sector boundaries.
7. Time for emulated EEPROM record scheme overhead cleanup. Automatically done after last (Nth) write completes, assuming still powered. Or via SETRAM cleanup execution command is requested at a later point.

NOTE

Under certain circumstances FlexMEM maximum times may be exceeded. In this case the user or application may wait, or assert reset to the FTFC/FTFM macro to stop the operation.

6.3.1.2 Reliability specifications

Table 38. NVM reliability specifications

| Symbol | Description | Min. | Typ. | Max. | Unit | Notes |
|--|--|-------|------|------|--------|---------|
| When using as Program and Data Flash | | | | | | |
| $t_{nvmretp1k}$ | Data retention after up to 1 K cycles | 20 | — | — | years | 1 |
| $n_{nvmcycp}$ | Cycling endurance | 1 K | — | — | cycles | 2, 3 |
| When using FlexMemory feature : FlexRAM as Emulated EEPROM | | | | | | |
| $t_{nvmretee100}$ | Data retention up to 100% of write endurance | 5 | — | — | years | 1, 4 |
| $t_{nvmretee10}$ | Data retention up to 10% of write endurance | 20 | — | — | years | 1 |
| $n_{nvmwree16}$ | Write endurance • EEPROM backup to FlexRAM ratio = 16 | 100 K | — | — | writes | 5, 6, 7 |
| $n_{nvmwree256}$ | • EEPROM backup to FlexRAM ratio = 256 | 1.6 M | — | — | writes | |

1. Data retention period per block begins upon initial user factory programming or after each subsequent erase.
2. Program and Erase for PFlash and DFlash are supported across product temperature specification in Normal Mode (not supported in HSRUN mode).
3. Cycling endurance is per DFlash or PFlash Sector.
4. Background maintenance operations during normal FlexRAM usage extend effective data retention life beyond 5 years.
5. FlexMemory write endurance specified for 16-bit and/or 32-bit writes to FlexRAM and is supported across product temperature specification in Normal Mode (not supported in HSRUN mode). Greater write endurance may be achieved with larger ratios of EEPROM backup to FlexRAM.
6. For usage of any EEE driver other than the FlexMemory feature, the endurance spec will fall back to the specified endurance value of the D-Flash specification (1K).
7. [FlexMemory calculator tool](#) is available at NXP web site for help in estimation of the maximum write endurance achievable at specific EEPROM/FlexRAM ratios. The "In Spec" portions of the online calculator refer to the NVM reliability specifications section of data sheet. This calculator is only applies to the FlexMemory feature.

6.3.2 QuadSPI AC specifications

The following table describes the QuadSPI electrical characteristics.

- Measurements are with maximum output load of 25 pF, input transition of 1 ns and pad configured with fastest slew settings (DSE = 1'b1).
- I/O operating voltage ranges from 2.97 V to 3.6 V
- While doing the mode transition (RUN -> HSRUN or HSRUN -> RUN), the interface should be OFF.
- Add 50 ohm series termination on board in QuadSPI SCK for Flash A to avoid loop back reflection when using in Internal DQS (PAD Loopback) mode.

Memory and memory interfaces

- QuadSPI trace length should be 3 inches.
- For non-Quad mode of operation if external device doesn't have pull-up feature, external pull-up needs to be added at board level for non-used pads.
- With external pull-up, performance of the interface may degrade based on load associated with external pull-up.

Table 39. QuadSPI electrical specifications

| FLASH PORT | Sym | Unit | FLASH A | | | | | | | | | | | | M |
|---------------------|------------------|------|-------------------|------|--------------|------|-------------------|------|--------------------|------|--------------|------|-------------------|-----|-------|
| | | | RUN ¹ | | | | | | HSRUN ¹ | | | | | | |
| | | | SDR | | | | | | SDR | | | | | | |
| | | | Internal Sampling | | Internal DQS | | | | Internal Sampling | | Internal DQS | | | | |
| | | | N1 | | PAD Loopback | | Internal Loopback | | N1 | | PAD Loopback | | Internal Loopback | | |
| | | | Min | Max | Min | Max | Min | Max | Min | Max | Min | Max | Min | Max | |
| Register Settings | | | | | | | | | | | | | | | |
| MCR[DDR_EN] | | - | 0 | 0 | 0 | 0 | 0 | 0 | 0 | 0 | 0 | 0 | 0 | | |
| MCR[DQS_EN] | | - | 0 | 1 | 1 | 0 | 1 | 0 | 1 | 1 | 0 | 1 | 1 | | |
| MCR[SCLKCFG[0]] | | - | - | 1 | 0 | - | 1 | - | 1 | 0 | - | 1 | 0 | | |
| MCR[SCLKCFG[1]] | | - | - | 1 | 0 | - | 1 | - | 1 | 0 | - | 1 | 0 | | |
| MCR[SCLKCFG[2]] | | - | - | - | - | - | - | - | - | - | - | - | - | | |
| MCR[SCLKCFG[3]] | | - | - | - | - | - | - | - | - | - | - | - | - | | |
| MCR[SCLKCFG[5]] | | - | 0 | 0 | 0 | 0 | 0 | 0 | 0 | 0 | 0 | 0 | 0 | | |
| SMPR[FSPHS] | | - | 0 | 1 | 0 | 0 | 0 | 0 | 1 | 0 | 0 | 0 | 0 | | |
| SMPR[FSDLY] | | - | 0 | 0 | 0 | 0 | 0 | 0 | 0 | 0 | 0 | 0 | 0 | | |
| SOCCR | | | - | 0 | 23 | - | 0 | 30 | - | 0 | 30 | - | 0 | | |
| [SOCCFG[7:0]] | | | - | - | - | - | - | - | - | - | - | - | - | | |
| SOCCR[SOCCFG[15:8]] | | - | - | - | - | - | - | - | - | - | - | - | - | | |
| FLSHCR[TDH] | | - | 0x00 | 0x00 | 0x00 | 0x00 | 0x00 | 0x00 | 0x00 | 0x00 | 0x00 | 0x00 | 0x00 | | |
| Timing Parameters | | | | | | | | | | | | | | | |
| SCK Clock Frequency | f _{SCK} | MHz | - | 38 | - | 64 | - | 48 | - | 40 | - | 80 | - | 50 | - |
| SCK Clock Period | t _{SCK} | ns | 1/SCK | - | 1/SCK | - | 1/SCK | - | 1/SCK | - | 1/SCK | - | 1/SCK | - | 1/SCK |

Table continues on the next page...

Table 39. QuadSPI electrical specifications (continued)

| FLASH PORT | Sym | Unit | FLASH A | | | | | | | | | | | | M |
|-----------------------------|--------------------|------|-------------------|--------------|--------------|--------------|-------------------|--------------|--------------------|--------------|----------------|----------------|-------------------|--------------|--------------|
| | | | RUN ¹ | | | | | | HSRUN ¹ | | | | | | |
| | | | SDR | | | | | | SDR | | | | | | |
| | | | Internal Sampling | | Internal DQS | | | | Internal Sampling | | Internal DQS | | | | |
| | | | N1 | | PAD Loopback | | Internal Loopback | | N1 | | PAD Loopback | | Internal Loopback | | |
| | | | Min | Max | Min | Max | Min | Max | Min | Max | Min | Max | Min | Max | |
| SCK Duty Cycle | t _{SDC} | ns | tSCK/2 - 1.5 | tSCK/2 + 1.5 | tSCK/2 - 1.5 | tSCK/2 + 1.5 | tSCK/2 - 1.5 | tSCK/2 + 1.5 | tSCK/2 - 1.5 | tSCK/2 + 1.5 | tSCK/2 - 0.750 | tSCK/2 - 0.750 | tSCK/2 - 1.5 | tSCK/2 + 1.5 | tSCK/2 - 2.5 |
| Data Input Setup Time | t _{IS} | ns | 15 | - | 2.5 | - | 10 | - | 14 | - | 1.6 | - | 9 | - | 29 |
| Data Input Hold Time | t _{IH} | ns | 0 | - | 1 | - | 1 | - | 0 | - | 1 | - | 1 | - | 0 |
| Data Output Valid Time | t _{OV} | ns | - | 4.5 | - | 4.5 | - | 4.5 | - | 4 | - | 4 | - | 4 | - |
| Data Output In-Valid Time | t _{IV} | ns | - | 5 | - | 5 | - | 5 | - | 5 | - | 3 ⁵ | - | 5 | - |
| CS to SCK Time ⁶ | t _{CSSCK} | ns | 5 | - | 5 | - | 5 | - | 5 | - | 5 | - | 5 | - | 10 |
| SCK to CS Time ⁷ | t _{SCKCS} | ns | 5 | - | 5 | - | 5 | - | 5 | - | 5 | - | 5 | - | 5 |
| Output Load | | pf | 25 | | 25 | | 25 | | 25 | | 25 | | 25 | | |

1. See Reference Manual for details on mode settings
2. See Reference Manual for details on mode settings
3. Valid for HyperRAM only
4. RWDS(External DQS CLK) frequency
5. For operating frequency ≤ 64 Mhz, Output invalid time is 5 ns.
6. Program register value QuadSPI_FLASHCR[TCSS] = 4'h2
7. Program register value QuadSPI_FLASHCR[TCSH] = 4'h1

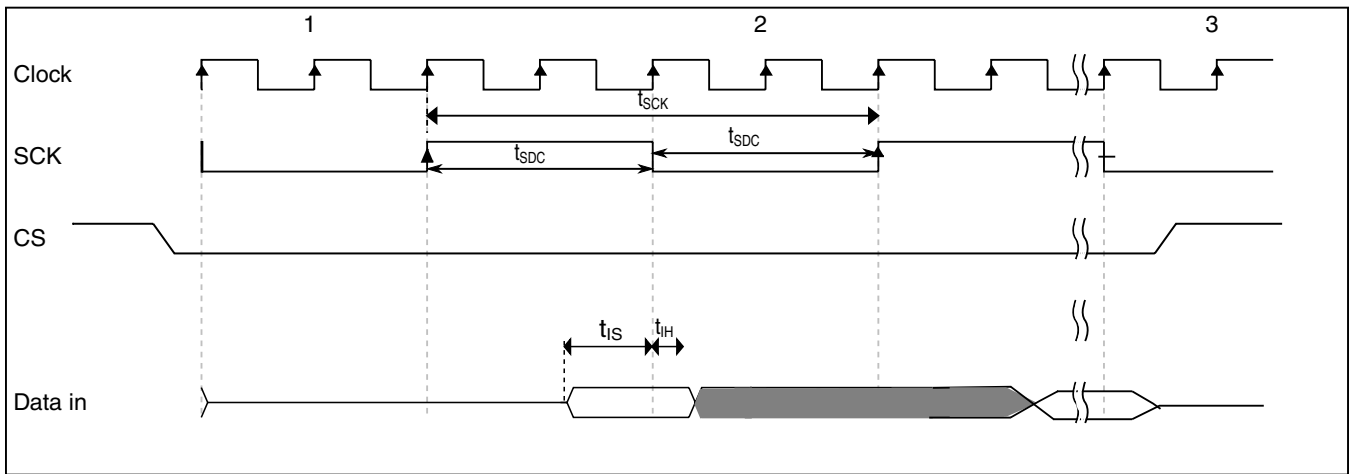

Figure 10. QuadSPI input timing (SDR mode) diagram

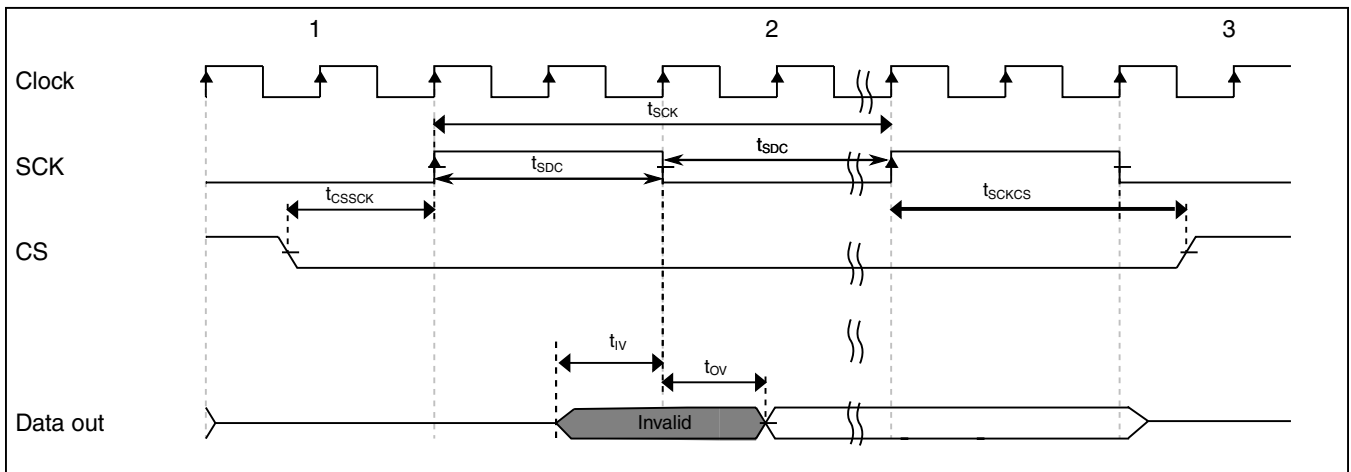
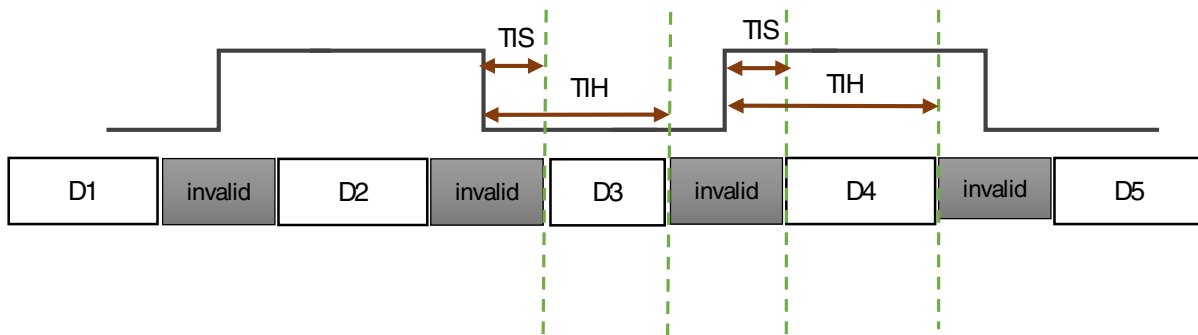

Figure 11. QuadSPI output timing (SDR mode) diagram



TIS – Setup Time

TIH – Hold Time

Figure 12. QuadSPI input timing (HyperRAM mode) diagram

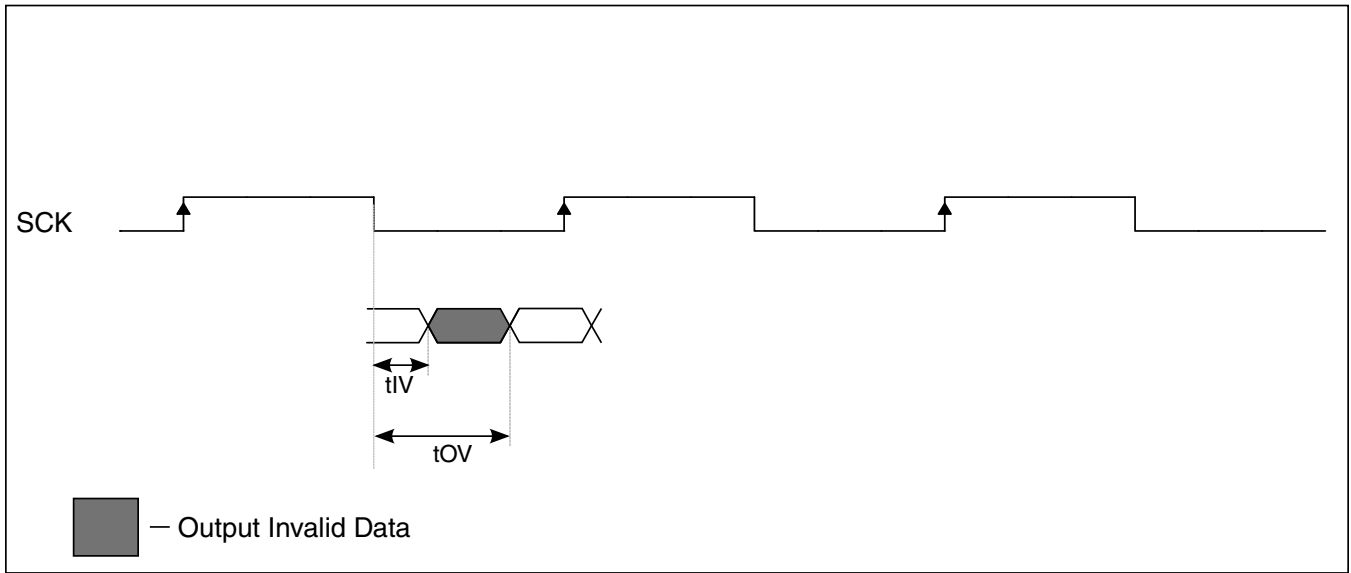

Figure 13. QuadSPI output timing (HyperRAM mode) diagram

6.4 Analog modules

6.4.1 ADC electrical specifications

6.4.1.1 12-bit ADC operating conditions

Table 40. 12-bit ADC operating conditions

| Symbol | Description | Conditions | Min. | Typ. ¹ | Max. | |
|-------------------|------------------------------------|---|---|----------------------|---|----------|
| | | | S32K1xx/ S32K14xW | S32K1xx/ S32K14xW | S32K1xx | S32K14xW |
| V _{REFH} | ADC reference voltage high | | See Voltage and current operating requirements for values | V _{DDA} | See Voltage and current operating requirements for values | |
| V _{REFL} | ADC reference voltage low | | See Voltage and current operating requirements for values | 0 | See Voltage and current operating requirements for values | |
| V _{ADIN} | Input voltage | | V _{REFL} | — | V _{REFH} | |
| R _S | Source impedence | f _{ADCK} < 4 MHz | — | — | 5 | |
| R _{SW1} | Channel Selection Switch Impedance | | — | 0.75 | 1.2 | |
| R _{AD} | Sampling Switch Impedance | | — | 2 | 5 | |
| C _{P1} | Pin Capacitance | | — | 10 | — | |
| C _{P2} | Analog Bus Capacitance | | — | — | 4 | |
| C _S | Sampling capacitance | | — | 4 | 5 | |
| f _{ADCK} | ADC conversion clock frequency | Normal usage | 2 | 40 | 50 | 40 |
| f _{CONV} | ADC conversion frequency | No ADC hardware averaging. ⁵ Continuous conversions enabled, subsequent conversion time | 46.4 | 928 | 1160 | |
| | | ADC hardware averaging set to 32. ⁵ Continuous conversions enabled, subsequent conversion time | 1.45 | 29 | 36.25 | |

1. Typical values assume V_{DDA} = 5 V, Temp = 25 °C, f_{ADCK} = 40 MHz, R_{AS}=20 Ω, and C_{AS}=10 nF unless otherwise stated. Typical values are not tested in production.
2. For packages without dedicated V_{REFH} and V_{REFL} pins, V_{REFH} is internally tied to V_{DDA}, and V_{REFL} is internally tied to V_{SS}. To get maximum supply quality should be better than SAR ADC. See application note [AN5032](#) for details.
3. Clock and compare cycle need to be set according to the guidelines mentioned in the *Reference Manual*.
4. ADC conversion will become less reliable above maximum frequency.
5. When using ADC hardware averaging, see the *Reference Manual* to determine the most appropriate setting for AVGS.

6. Numbers based on the minimum sampling time of 275 ns.
7. For guidelines and examples of conversion rate calculation, see the *Reference Manual* section 'Calibration function'

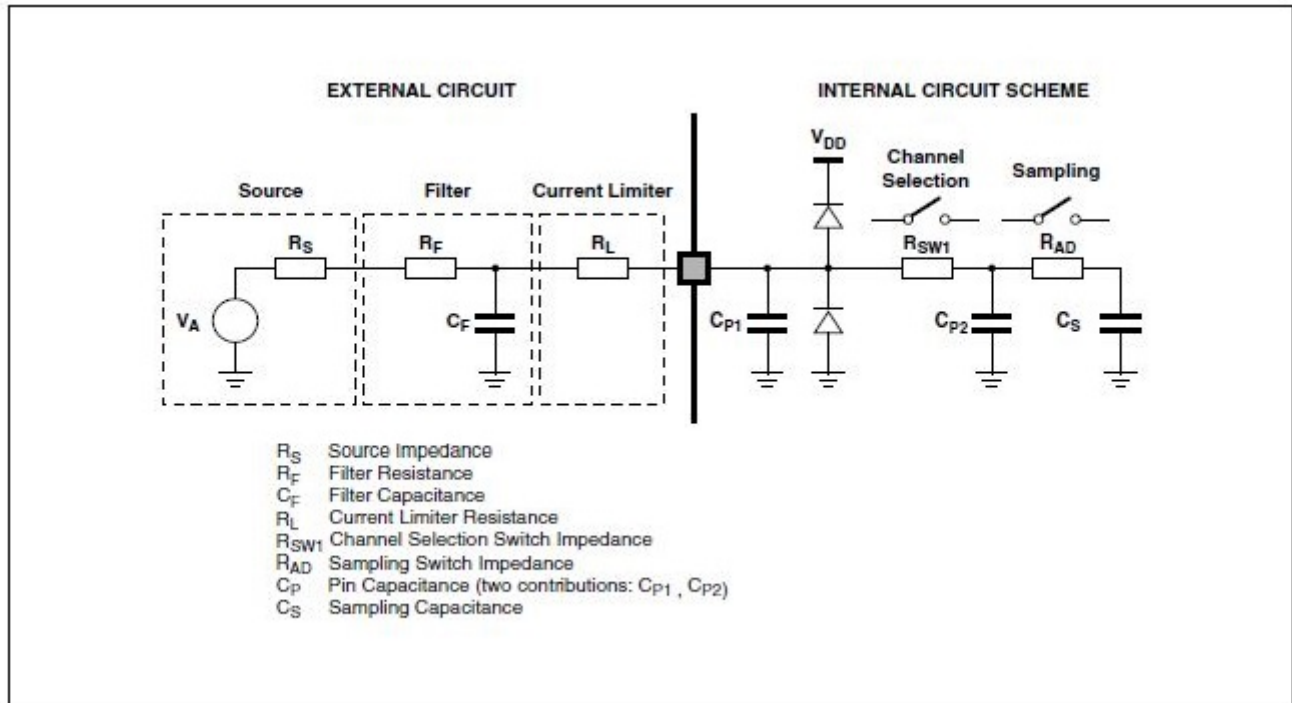

Figure 14. ADC input impedance equivalency diagram

6.4.1.2 12-bit ADC electrical characteristics

NOTE

- ADC performance specifications are documented using a single ADC. For parallel/simultaneous operation of both ADCs, either for sampling the same channel by both ADCs or for sampling different channels by each ADC, some amount of decrease in performance can be expected. Care must be taken to stagger the two ADC conversions, in particular the sample phase, to minimize the impact of simultaneous conversions.
- On reduced pin packages where ADC reference pins are shared with supply pins, ADC analog performance characteristics may be impacted. The amount of variation will be directly impacted by the external PCB layout and hence care must be taken with PCB routing. See [AN5426](#) for details
- All accuracy numbers assume the ADC is calibrated with $V_{REFH}=V_{DDA}=V_{DD}$, with the calibration frequency set to less than or equal to half of the maximum specified ADC clock frequency.

Table 41. 12-bit ADC characteristics (2.7 V to 3 V) ($V_{REFH} = V_{DDA}$, $V_{REFL} = V_{SS}$) 1

| Symbol | Description | Min. | Typ. ² | Max. | Unit | Notes |
|------------------|----------------------------|------|-------------------|--------------------------------------|------------------|------------|
| V_{DDA} | Supply voltage | 2.7 | — | 3 | V | |
| I_{DDA_ADC} | Supply current per ADC | — | 0.6 | — | mA | 3 |
| SMPLTS | Sample Time | 275 | — | Refer to the <i>Reference Manual</i> | ns | |
| TUE ⁴ | Total unadjusted error | — | ±4 | ±8 | LSB ⁵ | 6, 7, 8, 9 |
| DNL | Differential non-linearity | — | ±1.0 | — | LSB ⁵ | 6, 7, 8, 9 |
| INL | Integral non-linearity | — | ±2.0 | — | LSB ⁵ | 6, 7, 8, 9 |

1. This table is not applicable to S32K14xW.
2. Typical values assume $V_{DDA} = 3\text{ V}$, $\text{Temp} = 25\text{ }^\circ\text{C}$, $f_{ADCK} = 40\text{ MHz}$, $R_{AS}=20\text{ }\Omega$, and $C_{AS}=10\text{ nF}$.
3. The ADC supply current depends on the ADC conversion rate.
4. Represents total static error, which includes offset and full scale error.
5. $1\text{ LSB} = (V_{REFH} - V_{REFL})/2^N$
6. The specifications are with averaging and in standalone mode only. Performance may degrade depending upon device use case scenario. When using ADC averaging, refer to the *Reference Manual* to determine the most appropriate settings for AVGS.
7. For ADC signals adjacent to V_{DD}/V_{SS} or XTAL/EXTAL or high frequency switching pins, some degradation in the ADC performance may be observed.
8. All values guarantee the performance of the ADC for multiple ADC input channel pins. When using ADC to monitor the internal analog parameters, assume minor degradation.
9. All the parameters in the table are given assuming system clock as the clocking source for ADC.

Table 42. 12-bit ADC characteristics (3 V to 5.5 V)($V_{REFH} = V_{DDA}$, $V_{REFL} = V_{SS}$)

| Symbol | Description | Min. | | Typ. ¹ | Max. | Unit | Notes |
|------------------|----------------------------|---------|----------|----------------------|--------------------------------------|------------------|------------|
| | | S32K1xx | S32K14xW | S32K1xx/ S32K14xW | S32K1xx/ S32K14xW | | |
| V_{DDA} | Supply voltage | 3 | 3.13 | — | 5.5 | V | |
| I_{DDA_ADC} | Supply current per ADC | — | | 1 | — | mA | 2 |
| SMPLTS | Sample Time | 275 | | — | Refer to the <i>Reference Manual</i> | ns | |
| TUE ³ | Total unadjusted error | — | | ±4 | ±8 | LSB ⁴ | 5, 6, 7, 8 |
| DNL | Differential non-linearity | — | | ±0.7 | — | LSB ⁴ | 5, 6, 7, 8 |
| INL | Integral non-linearity | — | | ±1.0 | — | LSB ⁴ | 5, 6, 7, 8 |

1. Typical values assume $V_{DDA} = 5.0\text{ V}$, $\text{Temp} = 25\text{ }^\circ\text{C}$, $f_{ADCK} = 40\text{ MHz}$, $R_{AS}=20\text{ }\Omega$, and $C_{AS}=10\text{ nF}$ unless otherwise stated.
2. The ADC supply current depends on the ADC conversion rate.
3. Represents total static error, which includes offset and full scale error.
4. $1\text{ LSB} = (V_{REFH} - V_{REFL})/2^N$
5. The specifications are with averaging and in standalone mode only. Performance may degrade depending upon device use case scenario. When using ADC averaging, refer to the *Reference Manual* to determine the most appropriate settings for AVGS.
6. For ADC signals adjacent to V_{DD}/V_{SS} or XTAL/EXTAL or high frequency switching pins, some degradation in the ADC performance may be observed.
7. All values guarantee the performance of the ADC for multiple ADC input channel pins. When using ADC to monitor the internal analog parameters, assume minor degradation.
8. All the parameters in the table are given assuming system clock as the clocking source for ADC.

NOTE

- Due to triple bonding in lower pin packages like 32-QFN, 48-LQFP, and 64-LQFP degradation might be seen in ADC parameters.
- When using high speed interfaces such as the QuadSPI, SAI0, SAI1 or ENET there may be some ADC degradation on the adjacent analog input paths. See following table for details.

| Pin name | TGATE purpose |
|----------|--------------------|
| PTE8 | CMP0_IN3 |
| PTC3 | ADC0_SE11/CMP0_IN4 |
| PTC2 | ADC0_SE10/CMP0_IN5 |
| PTD7 | CMP0_IN6 |
| PTD6 | CMP0_IN7 |
| PTD28 | ADC1_SE22 |
| PTD27 | ADC1_SE21 |

6.4.2 CMP with 8-bit DAC electrical specifications**Table 44. Comparator with 8-bit DAC electrical specifications for S32K1xx series**

| Symbol | Description | Min. | Typ. | Max. | Unit |
|-------------------|---|------|----------------------|------------------|------|
| I _{DDHS} | Supply current, High-speed mode ¹ | | | | μA |
| | -40 - 125 °C | — | 230 | 300 | |
| I _{DDL} | Supply current, Low-speed mode ¹ | | | | μA |
| | -40 - 105 °C | — | 6 | 11 | |
| | -40 - 125 °C | | 6 | 13 | |
| V _{AIN} | Analog input voltage | 0 | 0 - V _{DDA} | V _{DDA} | V |
| V _{AIO} | Analog input offset voltage, High-speed mode | | | | mV |
| | -40 - 125 °C | -25 | ±1 | 25 | |
| V _{AIO} | Analog input offset voltage, Low-speed mode | | | | mV |
| | -40 - 125 °C | -40 | ±4 | 40 | |
| t _{DHSB} | Propagation delay, High-speed mode ² | | | | ns |
| | -40 - 105 °C | — | 35 | 200 | |
| | -40 - 125 °C | | 35 | 300 | |
| t _{DL} | Propagation delay, Low-speed mode ² | | | | μs |
| | -40 - 105 °C | — | 0.5 | 2 | |
| | -40 - 125 °C | — | 0.5 | 3 | |
| t _{DHSS} | Propagation delay, High-speed mode ³ | | | | ns |
| | -40 - 105 °C | — | 70 | 400 | |

Table continues on the next page...

Table 44. Comparator with 8-bit DAC electrical specifications for S32K1xx series (continued)

| Symbol | Description | Min. | Typ. | Max. | Unit |
|-------------|--|-------|------|------|------------------|
| | -40 - 125 °C | — | 70 | 500 | |
| t_{DLSS} | Propagation delay, Low-speed mode ³ | | | | μs |
| | -40 - 105 °C | — | 1 | 5 | |
| | -40 - 125 °C | — | 1 | 5 | |
| t_{IDHS} | Initialization delay, High-speed mode ⁴ | | | | μs |
| | -40 - 125 °C | — | 1.5 | 3 | |
| t_{IDLS} | Initialization delay, Low-speed mode ⁴ | | | | μs |
| | -40 - 125 °C | — | 10 | 30 | |
| V_{HYST0} | Analog comparator hysteresis, Hyst0 | | | | mV |
| | -40 - 125 °C | — | 0 | — | |
| V_{HYST1} | Analog comparator hysteresis, Hyst1, High-speed mode | | | | mV |
| | -40 - 125 °C | — | 19 | 66 | |
| | Analog comparator hysteresis, Hyst1, Low-speed mode | | | | |
| | -40 - 125 °C | — | 15 | 40 | |
| V_{HYST2} | Analog comparator hysteresis, Hyst2, High-speed mode | | | | mV |
| | -40 - 125 °C | — | 34 | 133 | |
| | Analog comparator hysteresis, Hyst2, Low-speed mode | | | | |
| | -40 - 125 °C | — | 23 | 80 | |
| V_{HYST3} | Analog comparator hysteresis, Hyst3, High-speed mode | | | | mV |
| | -40 - 125 °C | — | 46 | 200 | |
| | Analog comparator hysteresis, Hyst3, Low-speed mode | | | | |
| | -40 - 125 °C | — | 32 | 120 | |
| I_{DAC8b} | 8-bit DAC current adder (enabled) | | | | |
| | 3.3V Reference Voltage | — | 6 | 9 | μA |
| | 5V Reference Voltage | — | 10 | 16 | μA |
| INL^5 | 8-bit DAC integral non-linearity | -0.75 | — | 0.75 | LSB ⁶ |
| DNL | 8-bit DAC differential non-linearity | -0.5 | — | 0.5 | LSB ⁶ |
| t_{DDAC} | Initialization and switching settling time | — | — | 30 | μs |

1. Difference at input > 200mV
2. Applied $\pm (100 \text{ mV} + V_{HYST0/1/2/3} + \text{max. of } V_{AIO})$ around switch point.
3. Applied $\pm (30 \text{ mV} + 2 \times V_{HYST0/1/2/3} + \text{max. of } V_{AIO})$ around switch point.
4. Applied $\pm (100 \text{ mV} + V_{HYST0/1/2/3})$.
5. Calculation method used: Linear Regression Least Square Method
6. $1 \text{ LSB} = V_{\text{reference}}/256$

Table 45. Comparator with 8-bit DAC electrical specifications for S32K14xW series

| Symbol | Description | Min. | Typ. | Max. | Unit |
|--------------------|--|------|----------------------|------------------|------|
| I _{DDHS} | Supply current, High-speed mode ¹ | | | | μA |
| | -40 - 125 °C | — | 230 | 300 | |
| | -40 - 150 °C | | 230 | 300 | |
| I _{DDL} | Supply current, Low-speed mode ¹ | | | | μA |
| | -40 - 105 °C | — | 6 | 11 | |
| | -40 - 125 °C | | 6 | 13 | |
| | -40 - 150 °C | | 6 | 13 | |
| V _{AIN} | Analog input voltage | 0 | 0 - V _{DDA} | V _{DDA} | V |
| V _{AIO} | Analog input offset voltage, High-speed mode | | | | mV |
| | -40 - 125 °C | -25 | ±1 | 25 | |
| | -40 - 150 °C | -50 | ±1 | 50 | |
| V _{AIO} | Analog input offset voltage, Low-speed mode | | | | mV |
| | -40 - 125 °C | -40 | ±4 | 40 | |
| | -40 - 150 °C | -50 | ±4 | 50 | |
| t _{DHSB} | Propagation delay, High-speed mode ² | | | | ns |
| | -40 - 105 °C | — | 35 | 200 | |
| | -40 - 125 °C | | 35 | 300 | |
| | -40 - 150 °C | | 35 | 400 | |
| t _{DLSB} | Propagation delay, Low-speed mode ² | | | | μs |
| | -40 - 105 °C | — | 0.5 | 2 | |
| | -40 - 125 °C | — | 0.5 | 3 | |
| | -40 - 150 °C | — | 0.5 | 3 | |
| t _{DHSS} | Propagation delay, High-speed mode ³ | | | | ns |
| | -40 - 105 °C | — | 70 | 400 | |
| | -40 - 125 °C | — | 70 | 500 | |
| | -40 - 150 °C | — | 70 | 600 | |
| t _{DLSS} | Propagation delay, Low-speed mode ³ | | | | μs |
| | -40 - 105 °C | — | 1 | 5 | |
| | -40 - 125 °C | — | 1 | 5 | |
| | -40 - 150 °C | — | 1 | 5 | |
| t _{DHS} | Initialization delay, High-speed mode ⁴ | | | | μs |
| | -40 - 125 °C | — | 1.5 | 3 | |
| | -40 - 150 °C | — | 1.5 | 3 | |
| t _{DLS} | Initialization delay, Low-speed mode ⁴ | | | | μs |
| | -40 - 125 °C | — | 10 | 30 | |
| | -40 - 150 °C | — | 10 | 30 | |
| V _{HYST0} | Analog comparator hysteresis, Hyst0 | | | | mV |
| | -40 - 125 °C | — | 0 | — | |
| | -40 - 150 °C | — | 0 | — | |

Table continues on the next page...

Table 45. Comparator with 8-bit DAC electrical specifications for S32K14xW series (continued)

| Symbol | Description | Min. | Typ. | Max. | Unit |
|--------------------|--|-------|------|------|-------------------|
| V _{HYST1} | Analog comparator hysteresis, Hyst1, High-speed mode | | | | mV |
| | -40 - 125 °C | — | 19 | 66 | |
| | -40 - 150 °C | — | 19 | 90 | |
| | Analog comparator hysteresis, Hyst1, Low-speed mode | | | | |
| | -40 - 125 °C | — | 15 | 40 | |
| | -40 - 150 °C | — | 15 | 40 | |
| V _{HYST2} | Analog comparator hysteresis, Hyst2, High-speed mode | | | | mV |
| | -40 - 125 °C | — | 34 | 133 | |
| | -40 - 150 °C | — | 34 | 186 | |
| | Analog comparator hysteresis, Hyst2, Low-speed mode | | | | |
| | -40 - 125 °C | — | 23 | 80 | |
| | -40 - 150 °C | — | 23 | 80 | |
| V _{HYST3} | Analog comparator hysteresis, Hyst3, High-speed mode | | | | mV |
| | -40 - 125 °C | — | 46 | 200 | |
| | -40 - 150 °C | — | 46 | 280 | |
| | Analog comparator hysteresis, Hyst3, Low-speed mode | | | | |
| | -40 - 125 °C | — | 32 | 120 | |
| | -40 - 150 °C | — | 32 | 120 | |
| I _{DAC8b} | 8-bit DAC current adder (enabled) | | | | μA |
| | 3.3V Reference Voltage | — | 6 | 9 | |
| | 5V Reference Voltage | — | 10 | 16 | |
| INL ⁵ | 8-bit DAC integral non-linearity | | | | LSB ⁶ |
| | -40 - 125 °C | -0.75 | — | 0.75 | |
| | -40 - 150 °C | -2 | — | 2 | |
| DNL | 8-bit DAC differential non-linearity | -0.5 | — | 0.5 | LSB ⁻¹ |
| t _{DDAC} | Initialization and switching settling time | — | — | 30 | μs |

1. Difference at input > 200mV
2. Applied ± (100 mV + V_{HYST0/1/2/3}+ max. of V_{AIO}) around switch point.
3. Applied ± (30 mV + 2 × V_{HYST0/1/2/3}+ max. of V_{AIO}) around switch point.
4. Applied ± (100 mV + V_{HYST0/1/2/3}).
5. Calculation method used: Linear Regression Least Square Method
6. 1 LSB = V_{reference}/256

NOTE

For comparator IN signals adjacent to V_{DD}/V_{SS} or XTAL/EXTAL or switching pins cross coupling may happen and

hence hysteresis settings can be used to obtain the desired comparator performance. Additionally, an external capacitor (1nF) should be used to filter noise on input signal. Also, source drive should not be weak (Signal with < 50 K pull up/down is recommended).

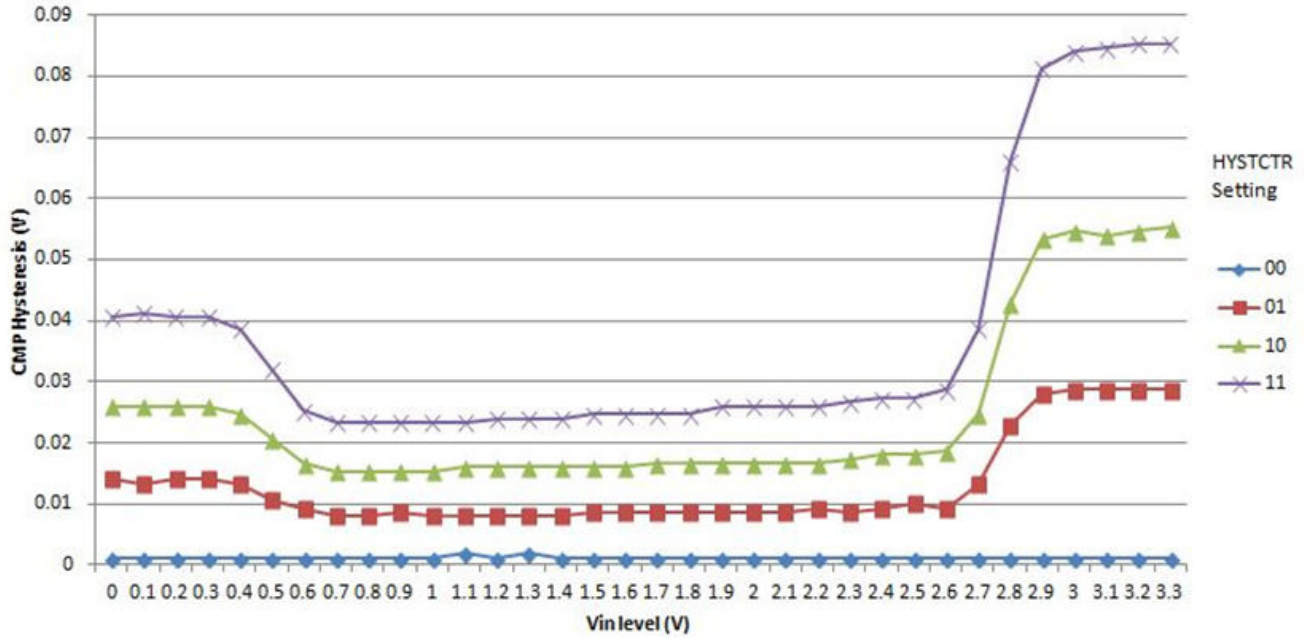

Figure 15. Typical hysteresis vs. Vin level (VDDA = 3.3 V, PMODE = 0)

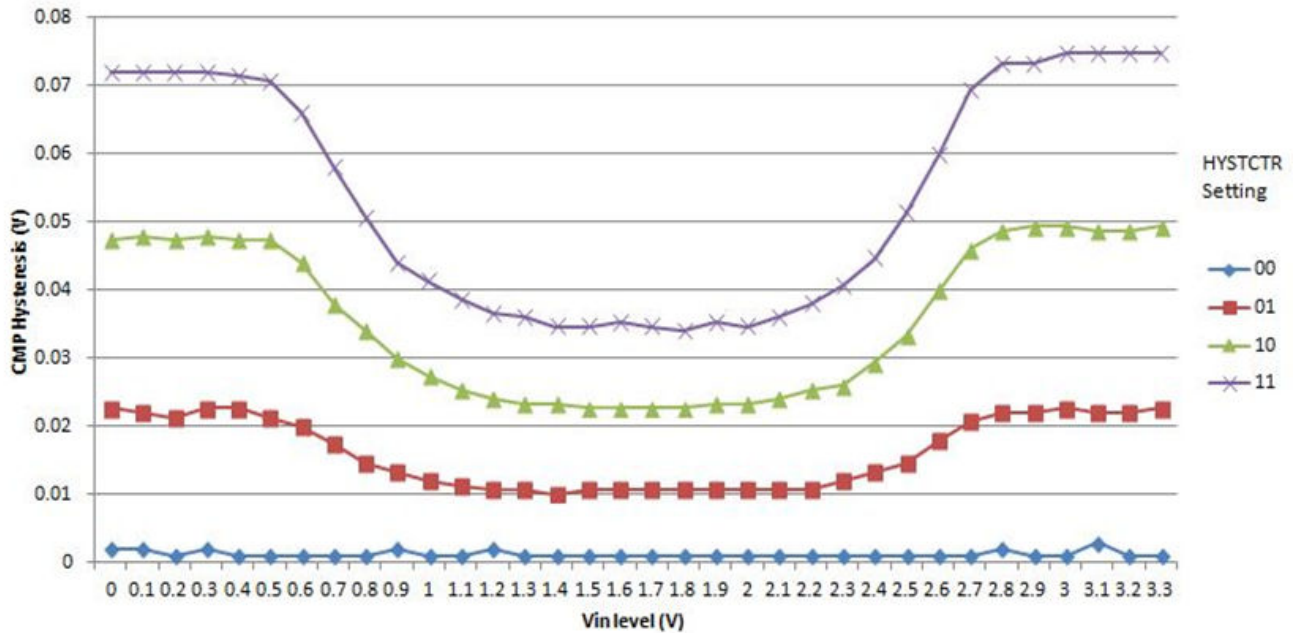

Figure 16. Typical hysteresis vs. Vin level (VDDA = 3.3 V, PMODE = 1)

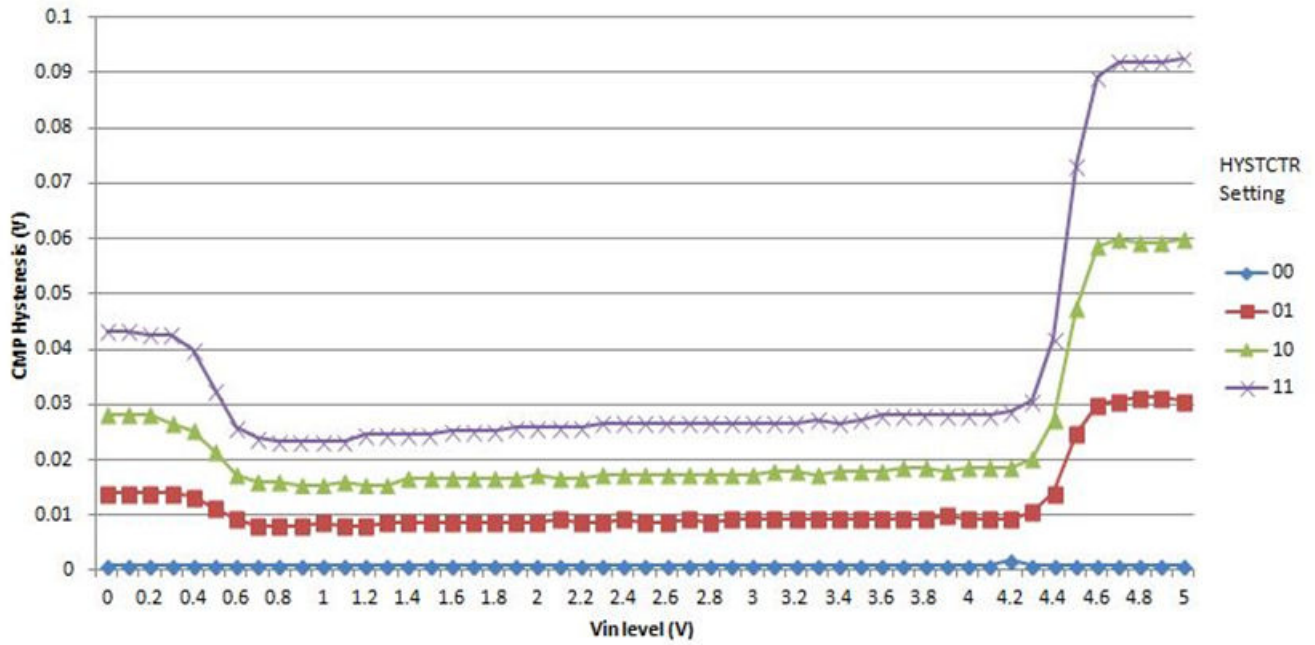

Figure 17. Typical hysteresis vs. Vin level (VDDA = 5 V, PMODE = 0)

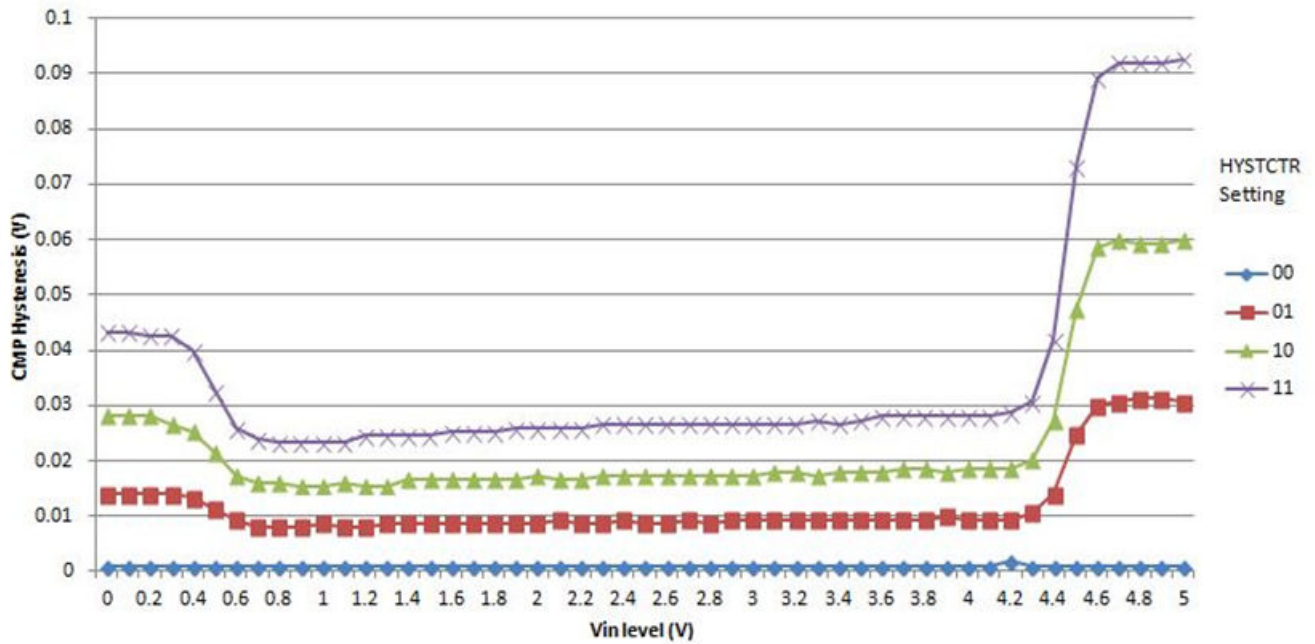

Figure 18. Typical hysteresis vs. Vin level (VDDA = 5 V, PMODE = 1)

6.5 Communication modules

6.5.1 LPUART electrical specifications

Refer to [General AC specifications](#) for LPUART specifications.

6.5.1.1 Supported baud rate

Baud rate = Baud clock / ((OSR+1) * SBR).

For details, see section: 'Baud rate generation' of the *Reference Manual*.

6.5.2 LPSPI electrical specifications

The Low Power Serial Peripheral Interface (LPSPI) provides a synchronous serial bus with master and slave operations. Many of the transfer attributes are programmable. The following tables provide timing characteristics for classic LPSPI timing modes.

- All timing is shown with respect to 20% V_{DD} and 80% V_{DD} thresholds.
- All measurements are with maximum output load of 50 pF, input transition of 1 ns and pad configured with fastest slew setting (DSE = 1).

Table 46. LPSPi electrical specifications¹

| Num | Symbo _ | Descripti on | Conditions | Run Mode ² | | | | HSRUN Mode ² | | | | VLPR Mode (S32K1xx) | | | | VLPR |
|-----|------------------------------------|---|---|-----------------------|-----|----------|-----|-------------------------|-----|----------|-----------------|---------------------|-----|----------|-----|----------|
| | | | | 5.0 V IO | | 3.3 V IO | | 5.0 V IO | | 3.3 V IO | | 5.0 V IO | | 3.3 V IO | | 5.0 V IO |
| | | | | Min | Max | Min | Max | Min | Max | Min | Max | Min | Max | Min | Max | Min |
| | f _{periph} ^{3,4} | Peripheral Frequency | Slave | - | 40 | - | 40 | - | 56 | - | 56 | - | 4 | - | 4 | - |
| | | | Master | - | 40 | - | 40 | - | 56 | - | 56 | - | 4 | - | 4 | - |
| | | | Master Loopback ⁵ | - | 40 | - | 48 | - | 48 | - | 48 | - | 4 | - | 4 | - |
| | | | Master Loopback(sl ow) ⁶ | - | 48 | - | 48 | - | 48 | - | 48 | - | 4 | - | 4 | - |
| 1 | f _{op} | Frequency of operation | Slave | - | 10 | - | 10 | - | 14 | - | 14 ⁷ | - | 2 | - | 2 | - |
| | | | Master | - | 10 | - | 10 | - | 14 | - | 14 ⁷ | - | 2 | - | 2 | - |
| | | | Master Loopback ⁵ | - | 20 | - | 12 | - | 24 | - | 12 | - | 2 | - | 2 | - |
| | | | Master Loopback(sl ow) ⁶ | - | 12 | - | 12 | - | 12 | - | 12 | - | 2 | - | 2 | - |
| 2 | t _{SPSCK} | SPSCK period | Slave | 100 | - | 100 | - | 72 | - | 72 | - | 500 | - | 500 | - | - |
| | | | Master | 100 | - | 100 | - | 72 | - | 72 | - | 500 | - | 500 | - | - |
| | | | Master Loopback ⁵ | 50 | - | 83 | - | 42 | - | 83 | - | 500 | - | 500 | - | - |
| | | | Master Loopback(sl ow) ⁶ | 83 | - | 83 | - | 83 | - | 83 | - | 500 | - | 500 | - | - |
| 3 | t _{Lead} ⁸ | Enable lead time (PCS to SPSCK delay) | Slave | - | - | - | - | - | - | - | - | - | - | - | - | |

Table continues on the next page...

Table 46. LPSPI electrical specifications¹ (continued)

| Num | Symbol | Description | Conditions | Run Mode ² | | | | HSRUN Mode ² | | | | VLPR Mode (S32K1xx) | | | | VLPR | | |
|-----|----------------------------------|---|------------------------------------|------------------------------------|------------------------|------------------------|------------------------|-------------------------|------------------------|--------------------------------------|------------------------|------------------------|------------------------|------------------------|------------------------|-----------|-------------------------------------|--|
| | | | | 5.0 V IO | | 3.3 V IO | | 5.0 V IO | | 3.3 V IO | | 5.0 V IO | | 3.3 V IO | | 5.0 V IO | | |
| | | | | Min | Max | Min | Max | Min | Max | Min | Max | Min | Max | Min | Max | Min | | |
| | | | Master | (PCSSCK+1)*t _{periph} -25 | - | - | - | - | - | - | - | - | - | - | - | - | (PCSSCK+1)*t _{periph} -115 | |
| | | | Master Loopback ⁵ | | | | | | | | | | | | | | | |
| | | | Master Loopback(slow) ⁶ | | | | | | | | | | | | | | | |
| 4 | t _{Lag} ⁹ | Enable lag time (After SPSC delay) | Slave | (SCKPCS+1)*t _{periph} -25 | - | - | - | - | - | - | - | - | - | - | - | - | - | |
| | | | Master | | | | | | | | | | | | | | | |
| | | | Master Loopback(slow) ⁶ | | | | | | | | | | | | | | | |
| 5 | t _{WSPSK} ¹⁰ | Clock (SPSK) high or low time (SPSK duty cycle) | Slave | t _{SPSK} /2-3 | t _{SPSK} /2+3 | t _{SPSK} /2-3 | t _{SPSK} /2+3 | t _{SPSK} /2-3 | t _{SPSK} /2+3 | t _{SPSK} /2-3 | t _{SPSK} /2+3 | t _{SPSK} /2-5 | t _{SPSK} /2+5 | t _{SPSK} /2-5 | t _{SPSK} /2+5 | SPSK/2-12 | | |
| | | | Master | | | | | | | | | | | | | | | |
| | | | Master Loopback ⁵ | | | | | | | | | | | | | | | |
| | | | Master Loopback(slow) ⁶ | | | | | | | | | | | | | | | |
| 6 | t _{SU} | Data setup time (inputs) | Slave | 3 | - | 5 | - | 3 | - | 5 | - | 18 | - | 18 | - | 55 | | |
| | | | Master | 29 | - | 38 | - | 26 | - | 37 ¹¹ 32 ¹² | - | 72 | - | 78 | - | 145 | | |

Table continues on the next page...

Table 46. LPSPI electrical specifications¹ (continued)

| Num | Symbo _ | Descripti on | Conditions | Run Mode ² | | | | HSRUN Mode ² | | | | VLPR Mode (S32K1xx) | | | | VLPR |
|-----|------------------|--------------------------------|------------------------------------|-----------------------|-----|----------|-----|-------------------------|-----|----------|--------------------------------------|---------------------|-----|----------|-----|----------|
| | | | | 5.0 V IO | | 3.3 V IO | | 5.0 V IO | | 3.3 V IO | | 5.0 V IO | | 3.3 V IO | | 5.0 V IO |
| | | | | Min | Max | Min | Max | Min | Max | Min | Max | Min | Max | Min | Max | Min |
| | | | Master Loopback ⁵ | 7 | - | 8 | - | 5 | - | 7 | - | 20 | - | 20 | - | 60 |
| | | | Master Loopback(slow) ⁶ | 8 | - | 10 | - | 7 | - | 9 | - | 20 | - | 20 | - | 61 |
| 7 | t _{HI} | Data hold time(input s) | Slave | 3 | - | 3 | - | 3 | - | 3 | - | 14 | - | 14 | - | 27 |
| | | | Master | 0 | - | 0 | - | 0 | - | 0 | - | 0 | - | 0 | - | 0 |
| | | | Master Loopback ⁵ | 3 | - | 3 | - | 2 | - | 3 | - | 11 | - | 11 | - | 26 |
| | | | Master Loopback(slow) ⁶ | 3 | - | 3 | - | 3 | - | 3 | - | 12 | - | 12 | - | 20 |
| 8 | t _a | Slave access time | Slave | - | 50 | - | 50 | - | 50 | - | 50 | - | 100 | - | 100 | - |
| 9 | t _{dis} | Slave MISO (SOUT) disable time | Slave | - | 50 | - | 50 | - | 50 | - | 50 | - | 100 | - | 100 | - |
| 10 | t _v | Data valid (after SPSCK edge) | Slave | - | 30 | - | 39 | - | 26 | - | 36 ¹¹ 31 ¹² | - | 92 | - | 96 | - |
| | | | Master | - | 12 | - | 16 | - | 11 | - | 15 | - | 47 | - | 48 | - |
| | | | Master Loopback ⁵ | - | 12 | - | 16 | - | 11 | - | 15 | - | 47 | - | 48 | - |
| | | | Master Loopback(slow) ⁶ | - | 8 | - | 10 | - | 7 | - | 9 | - | 44 | - | 44 | - |
| 11 | t _{HO} | Data hold time(outputs) | Slave | 4 | - | 4 | - | 4 | - | 4 | - | 4 | - | 4 | - | 4 |
| | | | Master | -15 | - | -22 | - | -15 | - | -23 | - | -22 | - | -29 | - | -30 |

Table continues on the next page...

Table 46. LPSPI electrical specifications¹ (continued)

| Num | Symbol | Description | Conditions | Run Mode ² | | | | HSRUN Mode ² | | | | VLPR Mode (S32K1xx) | | | | VLPR |
|-----|--------------------|-----------------------|------------------------------------|-----------------------|-----|----------|-----|-------------------------|-----|----------|-----|---------------------|-----|----------|-----|----------|
| | | | | 5.0 V IO | | 3.3 V IO | | 5.0 V IO | | 3.3 V IO | | 5.0 V IO | | 3.3 V IO | | 5.0 V IO |
| | | | | Min | Max | Min | Max | Min | Max | Min | Max | Min | Max | Min | Max | Min |
| | | | Master Loopback ⁵ | -10 | - | -14 | - | -10 | - | -14 | - | -14 | - | -19 | - | -19 |
| | | | Master Loopback(slow) ⁶ | -15 | - | -22 | - | -15 | - | -22 | - | -21 | - | -27 | - | -30 |
| 12 | t _{RI/FI} | Rise/Fall time input | Slave | - | 1 | - | 1 | - | 1 | - | 1 | - | 1 | - | 1 | - |
| | | | Master | - | | - | | - | | - | | - | | - | | - |
| | | | Master Loopback ⁵ | - | | - | | - | | - | | - | | - | | - |
| | | | Master Loopback(slow) ⁶ | - | | - | | - | | - | | - | | - | | - |
| 13 | t _{RO/FO} | Rise/Fall time output | Slave | - | 25 | - | 25 | - | 25 | - | 25 | - | 25 | - | 25 | - |
| | | | Master | - | | - | | - | | - | | - | | - | | - |
| | | | Master Loopback ⁵ | - | | - | | - | | - | | - | | - | | - |
| | | | Master Loopback(slow) ⁶ | - | | - | | - | | - | | - | | - | | - |

1. Trace length should not exceed 11 inches for SCK pad when used in Master loopback mode.
2. While transitioning from HSRUN mode to RUN mode, LPSPI output clock should not be more than 14 MHz.
3. f_{periph} = LPSPI peripheral clock
4. t_{periph} = 1/f_{periph}
5. Master Loopback mode - In this mode LPSPI_SCK clock is delayed for sampling the input data which is enabled by setting LPSPI_CFG. Clock pads used are PTD15 and PTE0. Applicable only for LPSPI0.
6. Master Loopback (slow) - In this mode LPSPI_SCK clock is delayed for sampling the input data which is enabled by setting LPSPI_CFG. Clock pad used is PTB2. Applicable only for LPSPI0.
7. This is the maximum operating frequency (f_{op}) for LPSPI0 with GPIO-HD PAD type only. Otherwise, the maximum operating frequency
8. Set the PCSSCK configuration bit as 0, for a minimum of 1 delay cycle of LPSPI baud rate clock, where PCSSCK ranges from 0 to 255.
9. Set the SCKPCS configuration bit as 0, for a minimum of 1 delay cycle of LPSPI baud rate clock, where SCKPCS ranges from 0 to 255.
10. While selecting odd dividers, ensure Duty Cycle is meeting this parameter.
11. Maximum operating frequency (f_{op}) is 12 MHz irrespective of PAD type and LPSPI instance.
12. Applicable for LPSPI0 only with GPIO-HD PAD type, with maximum operating frequency (f_{op}) as 14 MHz.

Communication modules

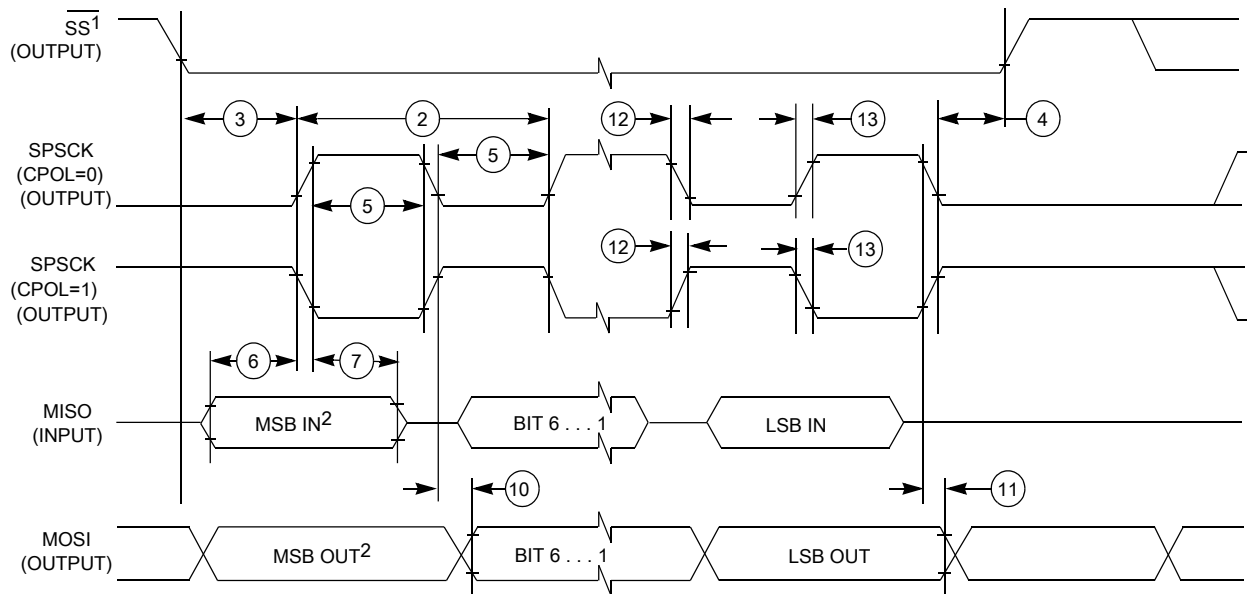

Figure 19. LPSPI master mode timing (CPHA = 0)

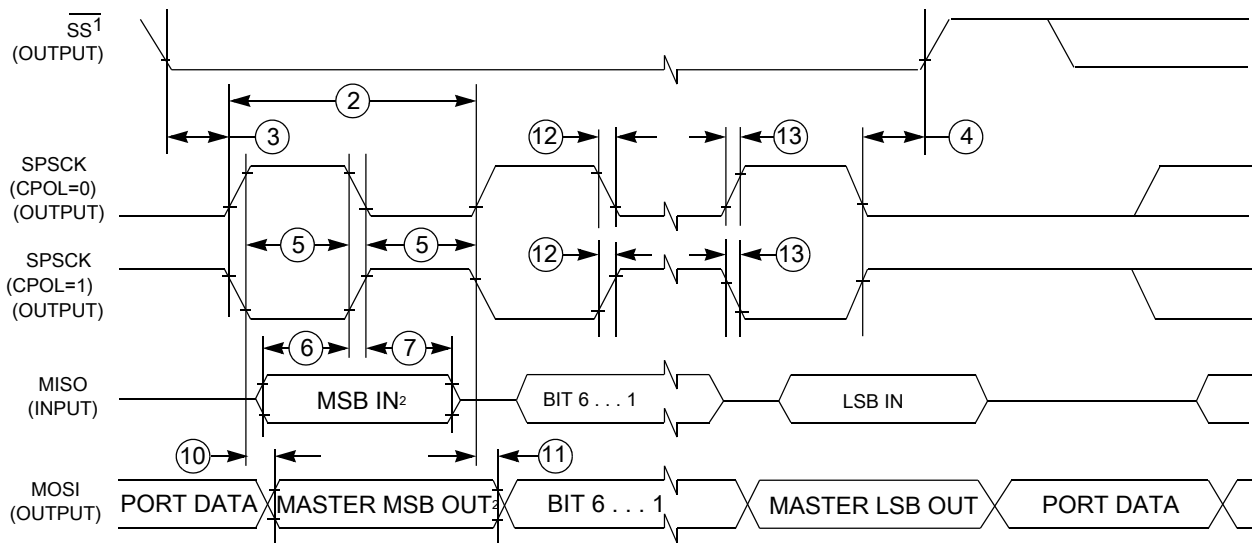

Figure 20. LPSPI master mode timing (CPHA = 1)

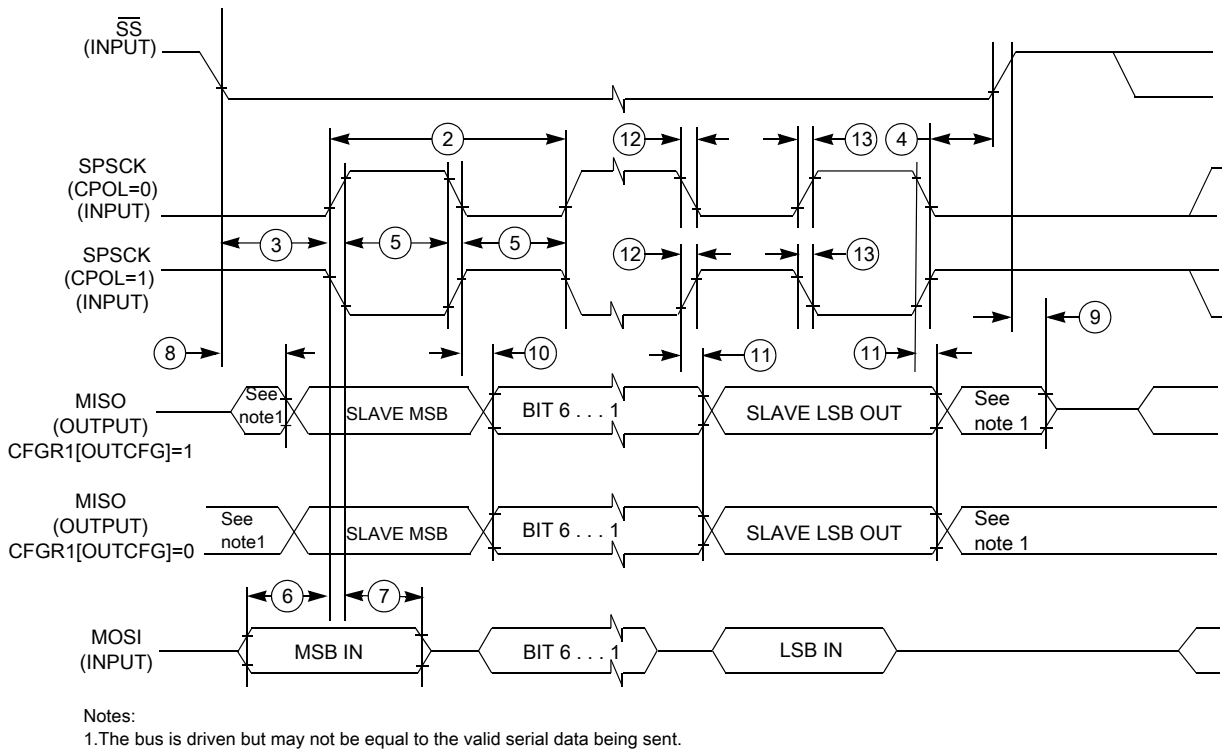

Figure 21. LPSPI slave mode timing (CPHA = 0)

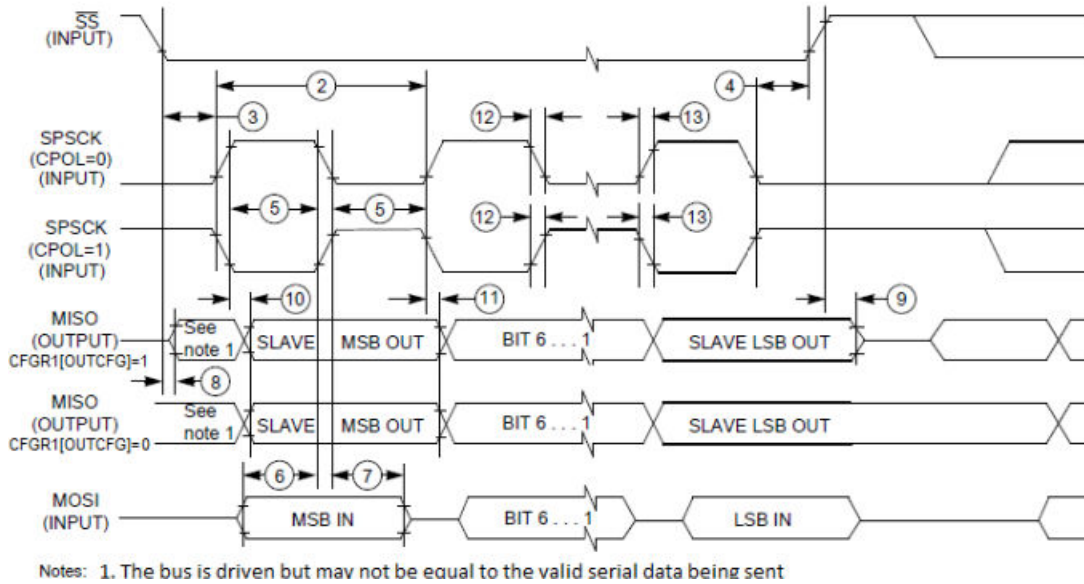

Figure 22. LPSPI slave mode timing (CPHA = 1)

6.5.3 LPI2C electrical specifications

See [General AC specifications](#) for LPI2C specifications.

For supported baud rate see section 'Chip-specific LPI2C information' of the *Reference Manual*.

6.5.4 FlexCAN electrical specifications

For supported baud rate, see section 'Protocol timing' of the *Reference Manual*.

6.5.5 SAI electrical specifications

The following table describes the SAI electrical characteristics.

- Measurements are with maximum output load of 50 pF, input transition of 1 ns and pad configured with fastest slew settings (DSE = 1'b1).
- I/O operating voltage ranges from 2.97 V to 3.6 V
- While doing the mode transition (RUN -> HSRUN or HSRUN -> RUN), the interface should be OFF.

Table 47. Master mode timing specifications

| Symbol | Description | Min. | Max. | Unit |
|--------|-------------------------------------|------|------|-------------|
| — | Operating voltage | 2.97 | 3.6 | V |
| S1 | SAI_MCLK cycle time | 40 | — | ns |
| S2 | SAI_MCLK pulse width high/low | 45% | 55% | MCLK period |
| S3 | SAI_BCLK cycle time | 80 | — | ns |
| S4 | SAI_BCLK pulse width high/low | 45% | 55% | BCLK period |
| S5 | SAI_RXD input setup before SAI_BCLK | 28 | — | ns |
| S6 | SAI_RXD input hold after SAI_BCLK | 0 | — | ns |
| S7 | SAI_BCLK to SAI_TXD output valid | — | 8 | ns |
| S8 | SAI_BCLK to SAI_TXD output invalid | -2 | — | ns |
| S9 | SAI_FS input setup before SAI_BCLK | 28 | — | ns |
| S10 | SAI_FS input hold after SAI_BCLK | 0 | — | ns |
| S11 | SAI_BCLK to SAI_FS output valid | — | 8 | ns |
| S12 | SAI_BCLK to SAI_FS output invalid | -2 | — | ns |

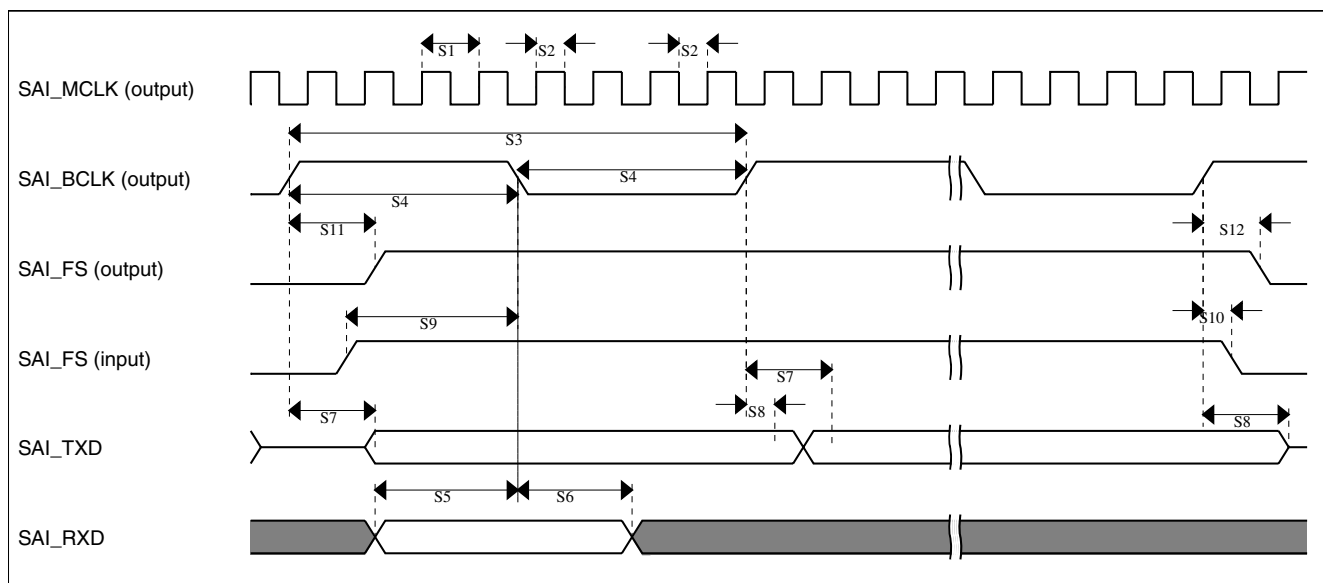
Figure 23. SAI Timing — Master modes
Table 48. Slave mode timing specifications

| Symbol | Description | Min. | Max. | Unit |
|------------------|---------------------------------------|------|------|-------------|
| — | Operating voltage | 2.97 | 3.6 | V |
| S13 | SAI_BCLK cycle time (input) | 80 | — | ns |
| S14 ¹ | SAI_BCLK pulse width high/low (input) | 45% | 55% | BCLK period |
| S15 | SAI_RXD input setup before SAI_BCLK | 8 | — | ns |
| S16 | SAI_RXD input hold after SAI_BCLK | 2 | — | ns |
| S17 | SAI_BCLK to SAI_TXD output valid | — | 28 | ns |
| S18 | SAI_BCLK to SAI_TXD output invalid | 0 | — | ns |
| S19 | SAI_FS input setup before SAI_BCLK | 8 | — | ns |
| S20 | SAI_FS input hold after SAI_BCLK | 2 | — | ns |
| S21 | SAI_BCLK to SAI_FS output valid | — | 28 | ns |
| S22 | SAI_BCLK to SAI_FS output invalid | 0 | — | ns |

1. The slave mode parameters (S15 - S22) assume 50% duty cycle on SAI_BCLK input. Any change in SAI_BCLK duty cycle input must be taken care during the board design or by the master timing.

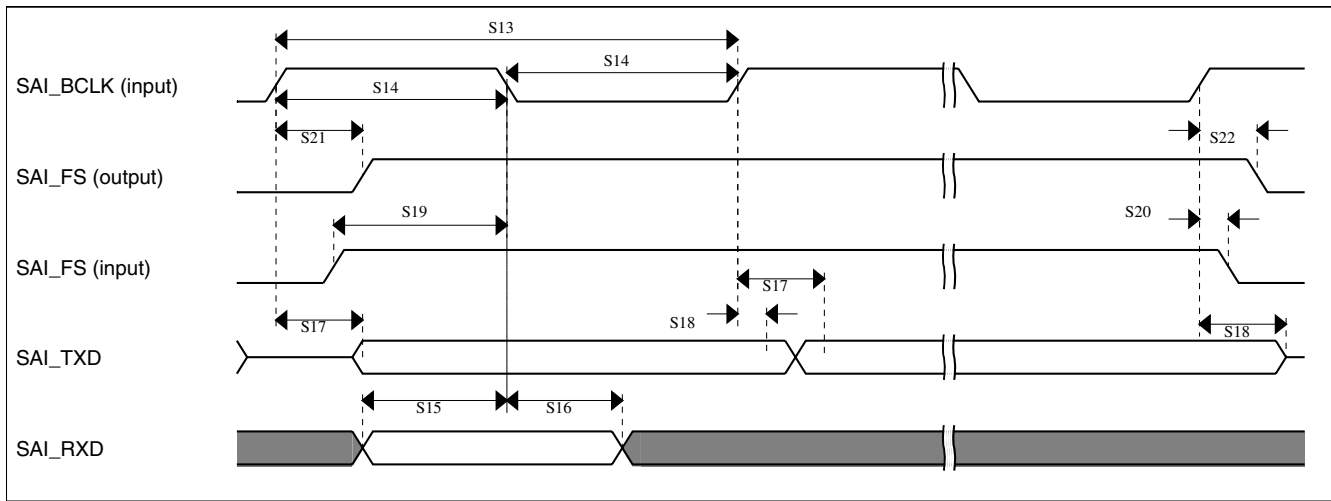

Figure 24. SAI Timing — Slave modes

6.5.6 Ethernet AC specifications

The following timing specs are defined at the chip I/O pin and must be translated appropriately to arrive at timing specs/constraints for the physical interface.

The following table describes the MII electrical characteristics.

- Measurements are with maximum output load of 25 pF, input transition of 1 ns and pad configured with fastest slew settings (DSE = 1'b1).
- I/O operating voltage ranges from 2.97 V to 3.6 V
- While doing the mode transition (RUN -> HSRUN or HSRUN -> RUN), the interface should be OFF.

Table 49. MII signal switching specifications

| Symbol | Description | Min. | Max. | Unit |
|--------|---------------------------------------|------|------|--------------|
| — | RXCLK frequency | — | 25 | MHz |
| MII1 | RXCLK pulse width high | 35% | 65% | RXCLK period |
| MII2 | RXCLK pulse width low | 35% | 65% | RXCLK period |
| MII3 | RXD[3:0], RXDV, RXER to RXCLK setup | 5 | — | ns |
| MII4 | RXCLK to RXD[3:0], RXDV, RXER hold | 5 | — | ns |
| — | TXCLK frequency | — | 25 | MHz |
| MII5 | TXCLK pulse width high | 35% | 65% | TXCLK period |
| MII6 | TXCLK pulse width low | 35% | 65% | TXCLK period |
| MII7 | TXCLK to TXD[3:0], TXEN, TXER invalid | 2 | — | ns |
| MII8 | TXCLK to TXD[3:0], TXEN, TXER valid | — | 25 | ns |

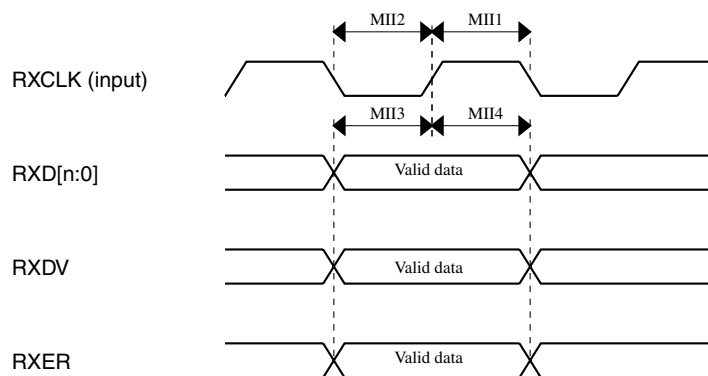

Figure 25. MII receive diagram

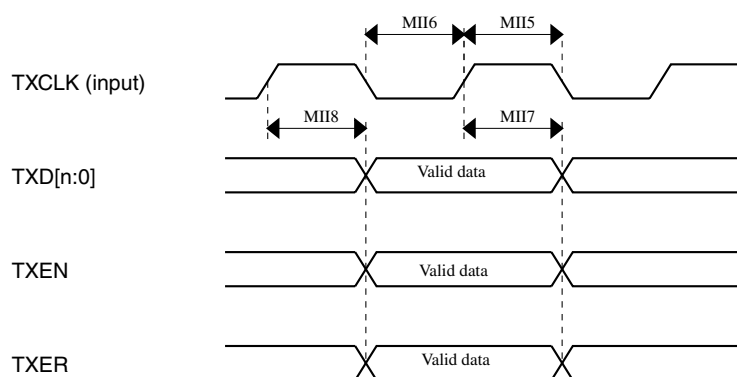

Figure 26. MII transmit signal diagram

The following table describes the RMII electrical characteristics.

- Measurements are with maximum output load of 25 pF, input transition of 1 ns and pad configured with fastest slew settings (DSE = 1'b1).
- I/O operating voltage ranges from 2.97 V to 3.6 V
- While doing the mode transition (RUN -> HSRUN or HSRUN -> RUN), the interface should be OFF.

Table 50. RMII signal switching specifications

| Symbol | Description | Min. | Max. | Unit |
|--------------|--|------|------|-----------------|
| — | RMII input clock RMII_CLK Frequency | — | 50 | MHz |
| RMII1, RMII5 | RMII_CLK pulse width high | 35% | 65% | RMII_CLK period |
| RMII2, RMII6 | RMII_CLK pulse width low | 35% | 65% | RMII_CLK period |
| RMII3 | RXD[1:0], CRS_DV, RXER to RMII_CLK setup | 4 | — | ns |
| RMII4 | RMII_CLK to RXD[1:0], CRS_DV, RXER hold | 2 | — | ns |

Table continues on the next page...

Table 50. RMI signal switching specifications (continued)

| Symbol | Description | Min. | Max. | Unit |
|--------|-----------------------------------|------|------|------|
| RMI7 | RMI_CLK to TXD[1:0], TXEN invalid | 2 | — | ns |
| RMI8 | RMI_CLK to TXD[1:0], TXEN valid | — | 15 | ns |

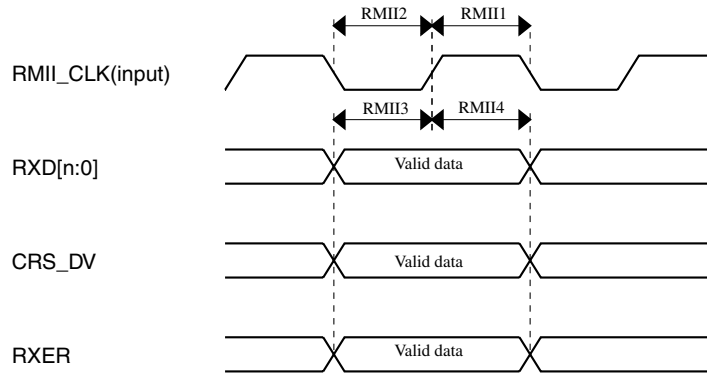

Figure 27. RMI receive diagram

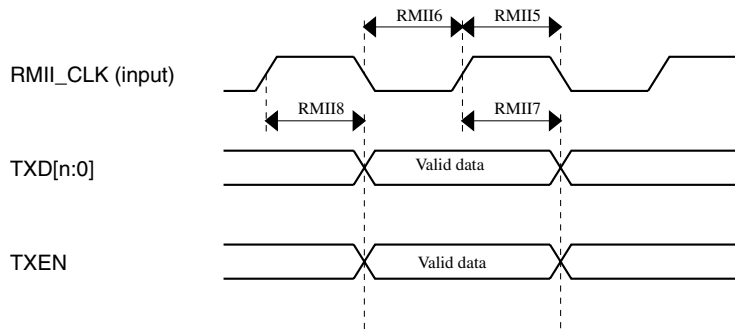

Figure 28. RMI transmit diagram

The following table describes the MDIO electrical characteristics.

- Measurements are with maximum output load of 25 pF, input transition of 1 ns and pad configured with fastest slew settings (DSE = 1'b1).
- I/O operating voltage ranges from 2.97 V to 3.6 V
- While doing the mode transition (RUN -> HSRUN or HSRUN -> RUN), the interface should be OFF.
- MDIO pin must have external Pull-up.

Table 51. MDIO timing specifications

| Symbol | Description | Min. | Max. | Unit |
|--------|---------------------|------|------|------|
| — | MDC Clock Frequency | — | 2.5 | MHz |

Table continues on the next page...

Table 51. MDIO timing specifications (continued)

| Symbol | Description | Min. | Max. | Unit |
|--------|---|------|------|------------|
| MDC1 | MDC pulse width high | 40% | 60% | MDC period |
| MDC2 | MDC pulse width low | 40% | 60% | MDC period |
| MDC3 | MDIO (input) to MDC rising edge setup | 25 | — | ns |
| MDC4 | MDIO (input) to MDC rising edge hold | 0 | — | ns |
| MDC5 | MDC falling edge to MDIO output valid (maximum propagation delay) | — | 25 | ns |
| MDC6 | MDC falling edge to MDIO output invalid (minimum propagation delay) | -10 | — | ns |

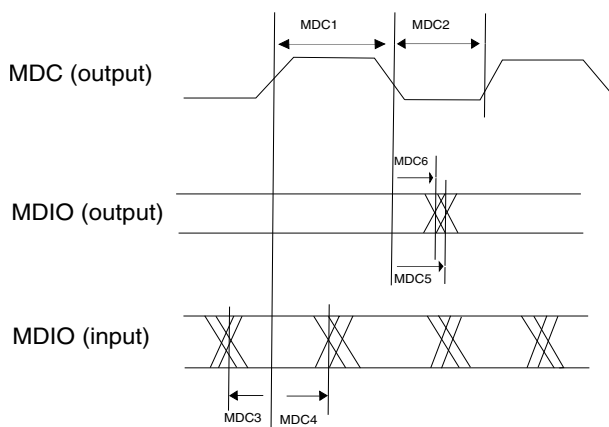
**Figure 29. MII/RMII serial management channel timing diagram**

6.5.7 Clockout frequency

Maximum supported clock out frequency for this device is 20 MHz

6.6 Debug modules

6.6.1 SWD electrical specifications

Table 52. SWD electrical specifications

| Symbol | Description | Run Mode | | | | HSRUN Mode | | | | VLPR Mode (S32K1xx) | | | | |
|--------|---|------------|------------|------------|------------|------------|------------|------------|------------|---------------------|------------|------------|------------|------------|
| | | 5.0 V IO | | 3.3 V IO | | 5.0 V IO | | 3.3 V IO | | 5.0 V IO | | 3.3 V IO | | 5.0 V IO |
| | | Min. | Max. | Min. | Max. | Min. | Max. | Min. | Max. | Min. | Max. | Min. | Max. | Min. |
| S1 | SWD_CLK frequency of operation | - | 25 | - | 25 | - | 25 | - | 25 | - | 10 | - | 10 | - |
| S2 | SWD_CLK cycle period | 1/S1 | - | 1/S1 | - | 1/S1 | - | 1/S1 | - | 1/S1 | - | 1/S1 | - | 1/S1 |
| S3 | SWD_CLK clock pulse width | $S2/2 - 5$ | $S2/2 + 5$ | $S2/2 - 5$ | $S2/2 + 5$ | $S2/2 - 5$ | $S2/2 + 5$ | $S2/2 - 5$ | $S2/2 + 5$ | $S2/2 - 5$ | $S2/2 + 5$ | $S2/2 - 5$ | $S2/2 + 5$ | $S2/2 - 5$ |
| S4 | SWD_CLK rise and fall times | - | 1 | - | 1 | - | 1 | - | 1 | - | 1 | - | 1 | - |
| S9 | SWD_DIO input data setup time to SWD_CLK rise | 4 | - | 4 | - | 4 | - | 4 | - | 16 | - | 16 | - | 30 |
| S10 | SWD_DIO input data hold time after SWD_CLK rise | 3 | - | 3 | - | 3 | - | 3 | - | 10 | - | 10 | - | 19 |
| S11 | SWD_CLK high to SWD_DIO data valid | - | 28 | - | 38 | - | 28 | - | 38 | - | 70 | - | 77 | - |
| S12 | SWD_CLK high to SWD_DIO high-Z | - | 28 | - | 38 | - | 28 | - | 38 | - | 70 | - | 77 | - |
| S13 | SWD_CLK high to SWD_DIO data invalid | 0 | - | 0 | - | 0 | - | 0 | - | 0 | - | 0 | - | 0 |

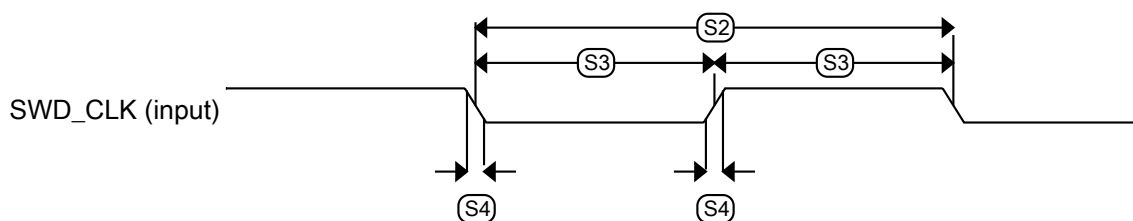

Figure 30. Serial wire clock input timing

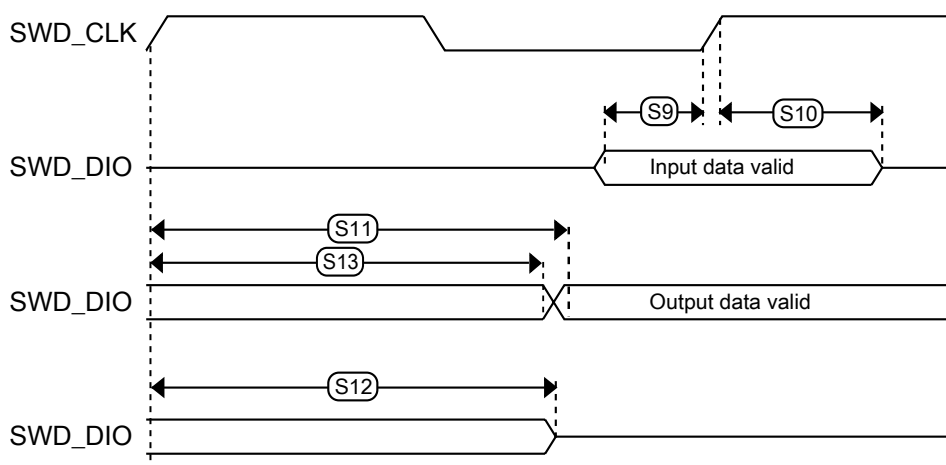

Figure 31. Serial wire data timing

6.6.2 Trace electrical specifications

The following table describes the ETM Trace electrical characteristics.

- Measurements are with maximum output load of 50 pF, input transition of 1 ns and pad configured with fastest slew settings (DSE = 1'b1).
- While doing the mode transition (RUN -> HSRUN or HSRUN -> RUN), the interface should be OFF.

NOTE

ETM trace is supported only on S32K148.

Table 53. ETM Trace specifications

| | Symbol | Description | RUN Mode | | | HSRUN Mode | | VLPR Mode | Unit |
|--------------------|--------------------|---------------------|----------|----|----|------------|-------|-----------|------|
| — | F _{sys} | System frequency | 80 | 48 | 40 | 112 | 80 | 4 | MHz |
| Trace on fast pads | f _{TRACE} | Max Trace frequency | 80 | 48 | 40 | 74.667 | 80 | 4 | MHz |
| | t _{DVO} | Data Output Valid | 4 | 4 | 4 | 4 | 4 | 20 | ns |
| | t _{DIV} | Data Output Invalid | -2 | -2 | -2 | -2 | -2 | -10 | ns |
| | | | | | | | | | |
| Trace on slow pads | f _{TRACE} | Max Trace frequency | 22.86 | 24 | 20 | 22.4 | 22.86 | 4 | MHz |
| | t _{DVO} | Data Output Valid | 8 | 8 | 8 | 8 | 8 | 20 | ns |
| | t _{DIV} | Data Output Invalid | -4 | -4 | -4 | -4 | -4 | -10 | ns |
| | | | | | | | | | |

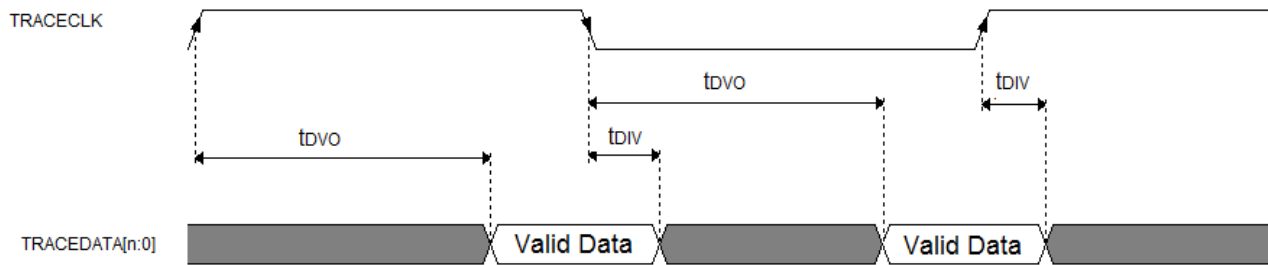

Figure 32. TRACE CLKOUT specifications

6.6.3 JTAG electrical specifications

Table 54. JTAG electrical specifications

| Symbol | Description | Run Mode | | | | HSRUN Mode | | | | VLPR Mode (S32K1xx) | | | | VLPR M |
|--------|--|----------|----------|----------|----------|------------|----------|----------|----------|---------------------|----------|----------|----------|----------|
| | | 5.0 V IO | | 3.3 V IO | | 5.0 V IO | | 3.3 V IO | | 5.0 V IO | | 3.3 V IO | | 5.0 V |
| | | Min. | Max. | Min. | Max. | Min. | Max. | Min. | Max. | Min. | Max. | Min. | Max. | Min |
| J1 | TCLK frequency of operation | | | | | | | | | | | | | |
| | Boundary Scan | - | 20 | - | 20 | - | 20 | - | 20 | - | 10 | - | 10 | - |
| | JTAG | - | 20 | - | 20 | - | 20 | - | 20 | - | 10 | - | 10 | - |
| J2 | TCLK cycle period | 1/J1 | - | 1/J1 | - | 1/J1 | - | 1/J1 | - | 1/J1 | - | 1/J1 | - | 1/J1 |
| J3 | TCLK clock pulse width | | | | | | | | | | | | | |
| | Boundary Scan | J2/2 - 5 | J2/2 + 5 | J2/2 - 5 | J2/2 + 5 | J2/2 - 5 | J2/2 + 5 | J2/2 - 5 | J2/2 + 5 | J2/2 - 5 | J2/2 + 5 | J2/2 - 5 | J2/2 + 5 | J2/2 - 5 |
| | JTAG | J2/2 - 5 | J2/2 + 5 | J2/2 - 5 | J2/2 + 5 | J2/2 - 5 | J2/2 + 5 | J2/2 - 5 | J2/2 + 5 | J2/2 - 5 | J2/2 + 5 | J2/2 - 5 | J2/2 + 5 | J2/2 - 5 |
| J4 | TCLK rise and fall times | - | 1 | - | 1 | - | 1 | - | 1 | - | 1 | - | 1 | - |
| J5 | Boundary scan input data setup time to TCLK rise | 5 | - | 5 | - | 5 | - | 5 | - | 15 | - | 15 | - | 23 |
| J6 | Boundary scan input data hold time after TCLK rise | 5 | - | 5 | - | 5 | - | 5 | - | 8 | - | 8 | - | 20 |
| J7 | TCLK low to boundary scan output data valid | - | 28 | - | 32 | - | 28 | - | 32 | - | 80 | - | 80 | - |
| J8 | TCLK low to boundary scan output data invalid | 0 | - | 0 | - | 0 | - | 0 | - | 0 | - | 0 | - | 0 |
| J9 | TCLK low to boundary scan output high-Z | - | 28 | - | 32 | - | 28 | - | 32 | - | 80 | - | 80 | - |
| J10 | TMS, TDI input data setup time to TCLK rise | 3 | - | 3 | - | 3 | - | 3 | - | 15 | - | 15 | - | 23 |
| J11 | TMS, TDI input data hold time after TCLK rise | 2 | - | 2 | - | 2 | - | 2 | - | 8 | - | 8 | - | 20 |
| J12 | TCLK low to TDO data valid | - | 28 | - | 32 | - | 28 | - | 32 | - | 80 | - | 80 | - |
| J13 | TCLK low to TDO data invalid | 0 | - | 0 | - | 0 | - | 0 | - | 0 | - | 0 | - | 0 |

Table continues on the next page...

Table 54. JTAG electrical specifications (continued)

| Symbol | Description | Run Mode | | | | HSRUN Mode | | | | VLPR Mode (S32K1xx) | | | | VLPR Mode |
|--------|------------------------|----------|------|----------|------|------------|------|----------|------|---------------------|------|----------|------|-----------|
| | | 5.0 V IO | | 3.3 V IO | | 5.0 V IO | | 3.3 V IO | | 5.0 V IO | | 3.3 V IO | | 5.0 V IO |
| | | Min. | Max. | Min. | Max. | Min. | Max. | Min. | Max. | Min. | Max. | Min. | Max. | Min. |
| J14 | TCLK low to TDO high-Z | - | 28 | - | 32 | - | 28 | - | 32 | - | 80 | - | 80 | - |

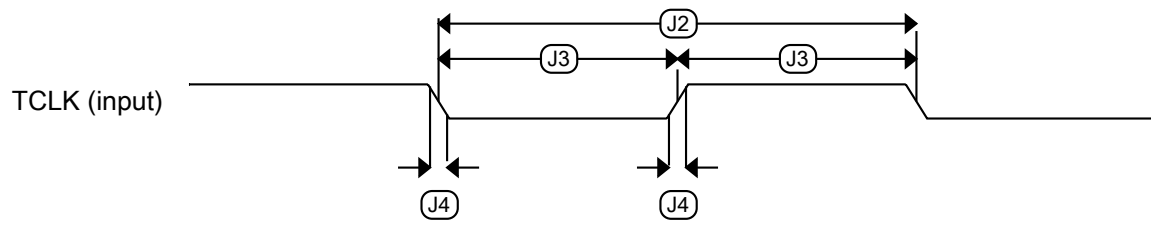

Figure 33. Test clock input timing

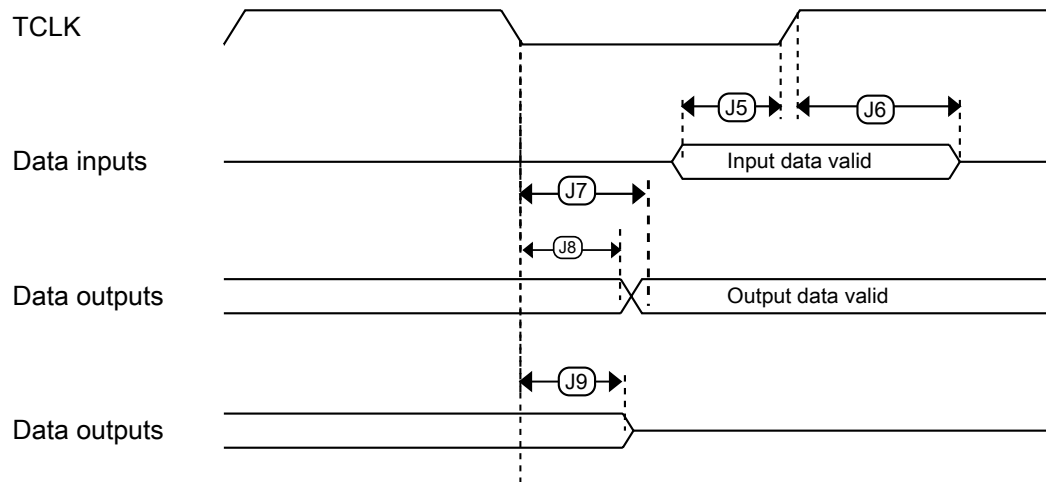

Figure 34. Boundary scan (JTAG) timing

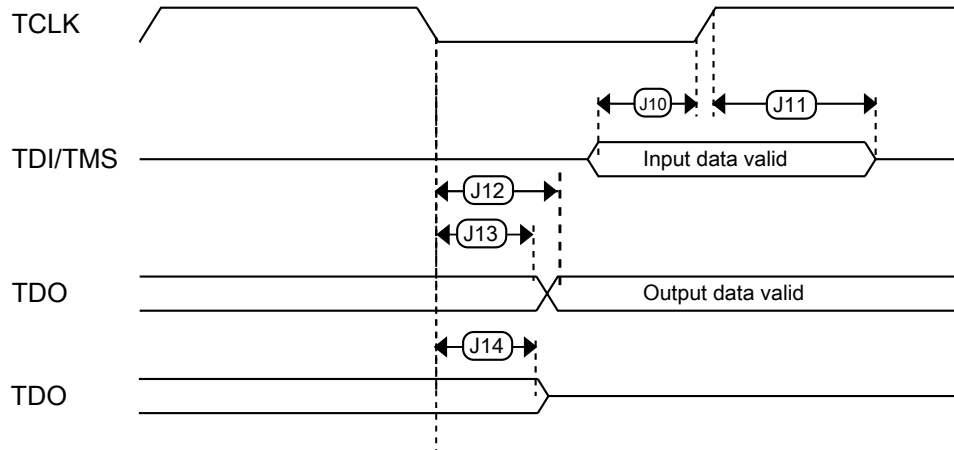

Figure 35. Test Access Port timing

7 Thermal attributes

7.1 Description

The tables in the following sections describe the thermal characteristics of the device.

NOTE

Junction temperature is a function of die size, on-chip power dissipation, package thermal resistance, mounting side (board) temperature, ambient temperature, air flow, power dissipation or other components on the board, and board thermal resistance.

7.2 Thermal characteristics

Table 55. Thermal characteristics for 32-pin QFN and 48/64/100/144/176-pin LQFP packages

| Rating | Conditions | Symbol | Package | Values (in °C/W) | | | | | |
|---|-------------------------|------------------|---------|------------------|---------|---------|--------------|---------|--------------|
| | | | | S32K116 | S32K118 | S32K142 | S32K142 W | S32K144 | S32K144 W |
| Thermal resistance, Junction to Ambient (Natural Convection) ^{1,2} | Single layer board (1s) | $R_{\theta JA}$ | 32 | 93 | NA | NA | NA | NA | NA |
| | | | 48 | 79 | 71 | 70 | 69 | 69 | 69 |
| | | | 64 | NA | 62 | 61 | 60 | 61 | 60 |
| | | | 100 | NA | NA | 53 | NA | 52 | NA |
| | | | 144 | NA | NA | NA | NA | NA | NA |
| | | | 176 | NA | NA | NA | NA | NA | NA |
| Thermal resistance, Junction to Ambient (Natural Convection) ¹ | Two layer board (1s1p) | $R_{\theta JA}$ | 32 | 50 | NA | NA | NA | NA | NA |
| | | | 48 | 58 | 50 | 49 | 48 | 48 | 48 |
| | | | 64 | NA | 46 | 45 | 45 | 45 | 45 |
| | | | 100 | NA | NA | 42 | NA | 42 | NA |
| | | | 144 | NA | NA | NA | NA | NA | NA |
| | | | 176 | NA | NA | NA | NA | NA | NA |
| Thermal resistance, Junction to Ambient (Natural Convection) ^{1,2} | Four layer board (2s2p) | $R_{\theta JA}$ | 32 | 32 | NA | NA | NA | NA | NA |
| | | | 48 | 55 | 47 | 46 | 45 | 45 | 45 |
| | | | 64 | NA | 44 | 43 | 42 | 43 | 42 |
| | | | 100 | NA | NA | 40 | NA | 40 | NA |
| | | | 144 | NA | NA | NA | NA | NA | NA |
| | | | 176 | NA | NA | NA | NA | NA | NA |
| Thermal resistance, Junction to Ambient (@200 ft/min) ^{1,3} | Single layer board (1s) | $R_{\theta JMA}$ | 32 | 77 | NA | NA | NA | NA | NA |
| | | | 48 | 66 | 58 | 57 | 56 | 57 | 56 |
| | | | 64 | NA | 50 | 49 | 49 | 49 | 49 |
| | | | 100 | NA | NA | 43 | NA | 42 | NA |
| | | | 144 | NA | NA | NA | NA | NA | NA |
| | | | 176 | NA | NA | NA | NA | NA | NA |
| Thermal resistance, Junction to Ambient (@200 ft/min) ¹ | Two layer board (1s1p) | $R_{\theta JMA}$ | 32 | 43 | NA | NA | NA | NA | NA |
| | | | 48 | 51 | 43 | 42 | 41 | 41 | 41 |
| | | | 64 | NA | 39 | 38 | 38 | 38 | 38 |

Table continues on the next page...

Table 55. Thermal characteristics for 32-pin QFN and 48/64/100/144/176-pin LQFP packages (continued)

| Rating | Conditions | Symbol | Package | Values (in °C/W) | | | | | |
|---|-------------------------|-----------------------|---------|------------------|---------|---------|--------------|---------|--------------|
| | | | | S32K116 | S32K118 | S32K142 | S32K142 W | S32K144 | S32K144 W |
| | | | 100 | NA | NA | 35 | NA | 35 | NA |
| | | | 144 | NA | NA | NA | NA | NA | NA |
| | | | 176 | NA | NA | NA | NA | NA | NA |
| Thermal resistance, Junction to Ambient (@200 ft/min) ^{1, 3} | Four layer board (2s2p) | $R_{\theta JMA}$ | 32 | 26 | NA | NA | NA | NA | NA |
| | | | 48 | 48 | 41 | 40 | 39 | 39 | 39 |
| | | | 64 | NA | 37 | 36 | 36 | 36 | 36 |
| | | | 100 | NA | NA | 34 | NA | 34 | NA |
| | | | 144 | NA | NA | NA | NA | NA | NA |
| | | | 176 | NA | NA | NA | NA | NA | NA |
| Thermal resistance, Junction to Board ⁴ | — | $R_{\theta JB}$ | 32 | 11 | NA | NA | NA | NA | NA |
| | | | 48 | 33 | 24 | 23 | 22 | 23 | 22 |
| | | | 64 | NA | 26 | 25 | 24 | 25 | 24 |
| | | | 100 | NA | NA | 25 | NA | 25 | NA |
| | | | 144 | NA | NA | NA | NA | NA | NA |
| | | | 176 | NA | NA | NA | NA | NA | NA |
| Thermal resistance, Junction to Case ⁵ | — | $R_{\theta JC}$ | 32 | NA | NA | NA | NA | NA | NA |
| | | | 48 | 23 | 19 | 17 | 16 | 17 | 16 |
| | | | 64 | NA | 14 | 13 | 12 | 12 | 12 |
| | | | 100 | NA | NA | 13 | NA | 12 | NA |
| | | | 144 | NA | NA | NA | NA | NA | NA |
| | | | 176 | NA | NA | NA | NA | NA | NA |
| Thermal resistance, Junction to Case (Bottom) ⁶ | — | $R_{\theta JCBottom}$ | 32 | 1 | NA | | | | |
| | | | 48 | NA | | | | | |
| | | | 64 | NA | | | | | |
| | | | 100 | NA | | | | | |
| | | | 144 | NA | | | | | |

Table continues on the next page...

Table 55. Thermal characteristics for 32-pin QFN and 48/64/100/144/176-pin LQFP packages (continued)

| Rating | Conditions | Symbol | Package | Values (in °C/W) | | | | | |
|--|--------------------|-------------|---------|------------------|---------|---------|--------------|---------|--------------|
| | | | | S32K116 | S32K118 | S32K142 | S32K142 W | S32K144 | S32K144 W |
| | | | 176 | | | | | | |
| Thermal resistance, Junction to Package Top ⁷ | Natural Convection | Ψ_{JT} | 32 | 1 | NA | NA | NA | NA | NA |
| | | | 48 | 4 | 2 | 2 | 2 | 2 | 2 |
| | | | 64 | NA | 2 | 2 | 2 | 2 | 2 |
| | | | 100 | NA | NA | 2 | NA | 2 | NA |
| | | | 144 | NA | NA | NA | NA | NA | NA |
| | | | 176 | NA | NA | NA | NA | NA | NA |

1. Junction temperature is a function of die size, on-chip power dissipation, package thermal resistance, mounting site (board) temperature, airflow, power dissipation of other components on the board, and board thermal resistance.
2. Per JEDEC JESD51-2 with natural convection for horizontally oriented board. Board meets JESD51-9 specification for 1s or 2s2p board.
3. Per JEDEC JESD51-6 with forced convection for horizontally oriented board. Board meets JESD51-9 specification for 1s or 2s2p board.
4. Thermal resistance between the die and the printed circuit board per JEDEC JESD51-8. Board temperature is measured on the top surface of the package.
5. Thermal resistance between the die and the case top surface as measured by the cold plate method (MIL SPEC-883 Method 1012.1).
6. Thermal resistance between the die and the solder pad on the bottom of the package. Interface resistance is ignored.
7. Thermal characterization parameter indicating the temperature difference between package top and the junction temperature per JEDEC JESD51-10. If the letters are not available, the thermal characterization parameter is written as Psi-JT.

Table 56. Thermal characteristics for the 100 MAPBGA package

| Rating | Conditions | Symbol | Values | | |
|---|-------------------------|------------------|---------|---------|---------|
| | | | S32K146 | S32K144 | S32K142 |
| Thermal resistance, Junction to Ambient (Natural Convection) ^{1,2} | Single layer board (1s) | $R_{\theta JA}$ | 57.2 | 61.0 | 64.6 |
| Thermal resistance, Junction to Ambient (Natural Convection) ^{1,2,3} | Four layer board (2s2p) | $R_{\theta JA}$ | 32.1 | 35.6 | 39.1 |
| Thermal resistance, Junction to Ambient (@200 ft/min) ^{1,2,3} | Single layer board (1s) | $R_{\theta JMA}$ | 44.1 | 46.6 | 49.1 |
| Thermal resistance, Junction to Ambient (@200 ft/min) ^{1,3} | Two layer board (2s2p) | $R_{\theta JMA}$ | 27.2 | 30.9 | 34.4 |
| Thermal resistance, Junction to Board ⁴ | — | $R_{\theta JB}$ | 15.3 | 18.9 | 22.4 |
| Thermal resistance, Junction to Case ⁵ | — | $R_{\theta JC}$ | 10.2 | 14.2 | 18.2 |
| Thermal resistance, Junction to Package Top outside center ⁶ | — | Ψ_{JT} | 0.2 | 0.4 | 0.6 |
| Thermal resistance, Junction to Package Bottom outside center ⁷ | — | Ψ_{JB} | 12.2 | 15.9 | 19.4 |

1. Junction temperature is a function of die size, on-chip power dissipation, package thermal resistance, mounting site (board) temperature, ambient temperature, air flow, power dissipation of other components on the board, and board thermal resistance.
2. Per SEMI G38-87 and JEDEC JESD51-2 with the single layer board horizontal.
3. Per JEDEC JESD51-6 with the board horizontal.
4. Thermal resistance between the die and the printed circuit board per JEDEC JESD51-8. Board temperature is measured on the top surface of the package.
5. Thermal resistance between the die and the case top surface as measured by the cold plate method (MIL SPEC-883 Method 1012.1).
6. Thermal characterization parameter indicating the temperature difference between package top and the junction temperature per JEDEC JESD51-10. When Greek letters are not available, the thermal characterization parameter is written as Psi-JT.
7. Thermal characterization parameter indicating the temperature difference between package bottom center and the junction temperature per JEDEC JESD51-10. When Greek letters are not available, the thermal characterization parameter is written as Psi-JB.

7.3 General notes for specifications at maximum junction temperature

An estimation of the chip junction temperature, T_J , can be obtained from this equation:

$$T_J = T_A + (R_{\theta JA} \times P_D)$$

where:

- T_A = ambient temperature for the package ($^{\circ}\text{C}$)
- $R_{\theta JA}$ = junction to ambient thermal resistance ($^{\circ}\text{C}/\text{W}$)
- P_D = power dissipation in the package (W)

The junction to ambient thermal resistance is an industry standard value that provides a quick and easy estimation of thermal performance. Unfortunately, there are two values in common usage: the value determined on a single layer board and the value obtained on a board with two planes. For packages such as the PBGA, these values can be different by a factor of two. Which value is closer to the application depends on the power dissipated by other components on the board. The value obtained on a single layer board is appropriate for the tightly packed printed circuit board. The value obtained on the board with the internal planes is usually appropriate if the board has low power dissipation and the components are well separated.

When a heat sink is used, the thermal resistance is expressed in the following equation as the sum of a junction-to-case thermal resistance and a case-to-ambient thermal resistance:

$$R_{\theta JA} = R_{\theta JC} + R_{\theta CA}$$

where:

- $R_{\theta JA}$ = junction to ambient thermal resistance ($^{\circ}\text{C}/\text{W}$)
- $R_{\theta JC}$ = junction to case thermal resistance ($^{\circ}\text{C}/\text{W}$)
- $R_{\theta CA}$ = case to ambient thermal resistance ($^{\circ}\text{C}/\text{W}$)

$R_{\theta JC}$ is device related and cannot be influenced by the user. The user controls the thermal environment to change the case to ambient thermal resistance, $R_{\theta CA}$. For instance, the user can change the size of the heat sink, the air flow around the device, the interface material, the mounting arrangement on printed circuit board, or change the thermal dissipation on the printed circuit board surrounding the device.

Dimensions

To determine the junction temperature of the device in the application when heat sinks are not used, the Thermal Characterization Parameter (Ψ_{JT}) can be used to determine the junction temperature with a measurement of the temperature at the top center of the package case using this equation:

$$T_J = T_T + (\Psi_{JT} \times P_D)$$

where:

- T_T = thermocouple temperature on top of the package ($^{\circ}\text{C}$)
- Ψ_{JT} = thermal characterization parameter ($^{\circ}\text{C}/\text{W}$)
- P_D = power dissipation in the package (W)

The thermal characterization parameter is measured per JESD51-2 specification using a 40 gauge type T thermocouple epoxied to the top center of the package case. The thermocouple should be positioned so that the thermocouple junction rests on the package. A small amount of epoxy is placed over the thermocouple junction and over about 1 mm of wire extending from the junction. The thermocouple wire is placed flat against the package case to avoid measurement errors caused by cooling effects of the thermocouple wire.

8 Dimensions

8.1 Obtaining package dimensions

Package dimensions are provided in the package drawings.

To find a package drawing, go to <http://www.nxp.com> and perform a keyword search for the drawing's document number:

| Package option | Document Number |
|----------------|-----------------------|
| 32-pin QFN | SOT617-3 ¹ |
| 48-pin LQFP | 98ASH00962A |
| 64-pin LQFP | 98ASS23234W |
| 100-pin LQFP | 98ASS23308W |
| 100-pin MAPBGA | 98ASA00802D |
| 144-pin LQFP | 98ASS23177W |
| 176-pin LQFP | 98ASS23479W |

1. 5x5 mm package

9 Pinouts

9.1 Package pinouts and signal descriptions

For package pinouts and signal descriptions, refer to the Reference Manual.

10 Revision History

The following table provides a revision history for this document.

Table 57. Revision History

| Rev. No. | Date | Substantial Changes |
|----------|---------------|---|
| 1 | 12 Aug 2016 | Initial release |
| 2 | 03 March 2017 | <ul style="list-style-type: none"> • Updated description of QSPI and Clock interfaces in Key Features section • Updated figure: High-level architecture diagram for the S32K1xx family • Updated figure: S32K1xx product series comparison • Added note in section Selecting orderable part number • Updated figure: Ordering information • In table: Absolute maximum ratings : <ul style="list-style-type: none"> • Added footnote to I_{INJPAD_DC} • Updated min and max value of I_{INJPAD_DC} • Updated description, max and min values for I_{INJSUM} • Updated $V_{IN_TRANSIENT}$ • In table: Voltage and current operating requirements : <ul style="list-style-type: none"> • Renamed V_{SUP_OFF} • Updated max value of V_{DD_OFF} • Removed V_{INA} and V_{IN} • Added V_{REFH} and V_{REFL} • Updated footnote "Typical conditions assumes $V_{DD} = V_{DDA} = V_{REFH} = 5$ V ..." • Removed I_{NJSUM_AF} • Updated footnotes in table Table 7 • Updated section Power mode transition operating behaviors • In table: Power consumption <ul style="list-style-type: none"> • Added footnote "With PMC_REGSC[CLKBIASDIS] ... " • Updated conditions for VLPR • Removed Idd/MHz for S32K144 • Updated numbers for S32K142 and S32K148 • Removed use case footnotes • In section Modes configuration : <ul style="list-style-type: none"> • Replaced table "Modes configuration" with spreadsheet attachment: 'S32K1xx_Power_Modes_Master_configuration_sheet' • In table: DC electrical specifications at 3.3 V Range : <ul style="list-style-type: none"> • Added footnotes to V_{ih} Input Buffer High Voltage and V_{ih} Input Buffer Low Voltage • Added footnote to High drive port pins • In table: DC electrical specifications at 5.0 V Range : |

Table continues on the next page...

Table 57. Revision History

| Rev. No. | Date | Substantial Changes |
|----------|------|--|
| | | <ul style="list-style-type: none"> • Added footnotes V_{ih} Input Buffer High Voltage and V_{ih} Input Buffer Low Voltage • Updated table: AC electrical specifications at 3.3 V range • Updated table: AC electrical specifications at 5 V range • In table: Standard input pin capacitance <ul style="list-style-type: none"> • Added footnote to Normal run mode (S32K14x series) • Removed note from 1M ohms Feedback Resistor in figure Oscillator connections scheme • In table: External System Oscillator electrical specifications <ul style="list-style-type: none"> • Updated typical of I_{DDOSC} Supply current — low-gain mode (low-power mode) (HGO=0) 1 for 4 and 8 MHz • Removed rows for I_{lk_ext} EXTAL/XTAL impedance High-frequency, low-gain mode (low-power mode) and high-frequency, high-gain mode and V_{EXTAL} • Updated Typ. of R_S low-gain mode • Updated description of R_F, R_S, and V_{PP} • Removed footnote from R_F Feedback resistor • Updated footnote for C_1 C_2 and R_F • In table: Table 28 <ul style="list-style-type: none"> • Removed mention of high-frequency • Added HGO 0, 1 information • In table: Fast internal RC Oscillator electrical specifications <ul style="list-style-type: none"> • Updated F_{FIRC} • Updated description of ΔF • Updated typ and max values of T_{JIT} cycle-to-cycle jitter and T_{JIT} Long term jitter over 1000 cycles • Added footnotes to T_{JIT} cycle-to-cycle jitter and T_{JIT} Long term jitter over 1000 cycles • Updated naming convention of I_{DDFIRC} Supply current • Added footnote to I_{DDFIRC} Supply current • Added footnote to column Parameter • In table: Slow internal RC oscillator (SIRC) electrical specifications <ul style="list-style-type: none"> • Removed V_{DD} Supply current in 2 MHz Mode • Removed footnote and updated description of ΔF • Updated footnote to F_{SIRC} and I_{DSSIRC} • In table: SPLL electrical specifications <ul style="list-style-type: none"> • Added row for F_{SPLL_REF} PLL Reference • Updated naming convention throughout the table • Updated the max value of T_{SPLL_LOCK} Lock detector detection time • In table: Flash timing specifications — commands <ul style="list-style-type: none"> • Added footnotes: <ul style="list-style-type: none"> • All command times assumes ... • For all EEPROM Emulation terms ... • 'First time' EERAM writes after a POR ... • Removed footnote 'Assumes 25 MHz or ...' • Updated Max of $t_{eewr32bers}$ • Added parameters $t_{quickwr}$ and $t_{quickwrCinup}$ • In table: Reliability specifications <ul style="list-style-type: none"> • Removed Typ. values for all parameters • Removed footnote 'Typical values represent ...' • Added footnote 'Any other EEE driver usage ...' • Updated QuadSPI AC specifications • Removed topic: Reliability, Safety and Security modules • In table: 12-bit ADC operating conditions <ul style="list-style-type: none"> • Updated V_{DDA} |

Table continues on the next page...

Table 57. Revision History (continued)

| Rev. No. | Date | Substantial Changes |
|----------|---------------|---|
| | | <ul style="list-style-type: none"> Updated values for V_{REFH} and V_{REFL} to add reference to the section "voltage and current operating requirements" for Min and Max values Updated footnote to Typ. Removed footnote from RAS Analog source resistance Updated figure: ADC input impedance equivalency diagram In table: 12-bit ADC characteristics (2.7 V to 3 V) ($V_{REFH} = V_{DDA}$, $V_{REFL} = V_{SS}$) <ul style="list-style-type: none"> Removed rows for V_{TEMP_S} and V_{TEMP25} Updated footnote to Typ. In table: 12-bit ADC characteristics (3 V to 5.5 V) ($V_{REFH} = V_{DDA}$, $V_{REFL} = V_{SS}$) <ul style="list-style-type: none"> Removed rows for V_{TEMP_S} and V_{TEMP25} Removed number for TUE Updated footnote to Typ. In table: Comparator with 8-bit DAC electrical specifications <ul style="list-style-type: none"> Updated Typ. of I_{DDL5} Supply current, Low-speed mode Updated Typ. of t_{DL5B} Propagation delay, Low-speed mode Updated Typ. of t_{DH5S} Propagation delay, High-speed mode Updated t_{DL5S} Propagation delay Added row for t_{DDAC} Initialization and switching settling time Updated footnote Updated section LPSPI electrical specifications Added section: SAI electrical specifications Updated section: Ethernet AC specifications Added section: Clockout frequency Added section: Trace electrical specifications Updated table: Table 55 : Updated numbers for S32K142 and S32K148 Updated table: Table 56 : Updated numbers for S32K148 Updated Document number for 32-pin QFN in topic Obtaining package dimensions |
| 3 | 14 March 2017 | <ul style="list-style-type: none"> In Table 3 <ul style="list-style-type: none"> Updated min. value of V_{DD_OFF} Added parameter $I_{INJ_SUM_AF}$ Updated Power mode transition operating behaviors Updated Power consumption Updated footnote to T_{SPLL_LOCK} in SPLL electrical specifications In 12-bit ADC electrical characteristics <ul style="list-style-type: none"> Updated table: 12-bit ADC characteristics (2.7 V to 3 V) ($V_{REFH} = V_{DDA}$, $V_{REFL} = V_{SS}$) <ul style="list-style-type: none"> Added typ. value to I_{DDA_ADC}, TUE, DNL, and INL Added min. value to SMPLTS Removed footnote 'All the parameters in this table ... ' Updated table: 12-bit ADC characteristics (3 V to 5.5 V) ($V_{REFH} = V_{DDA}$, $V_{REFL} = V_{SS}$) <ul style="list-style-type: none"> Added typ. value to I_{DDA_ADC} Removed footnote 'All the parameters in this table ... ' In Flash timing specifications — commands updated Max. value of t_{Vfykey} to 33 μs |
| 4 | 02 June 2017 | <ul style="list-style-type: none"> In section: Block diagram, added block diagram for S32K11x series. Updated figure: S32K1xx product series comparison. In section: Selecting orderable part number, added reference to attachment S32K_Part_Numbers.xlsx. In section: Ordering information <ul style="list-style-type: none"> Updated figure: Ordering information. In Table 1, |

Table continues on the next page...

Table 57. Revision History (continued)

| Rev. No. | Date | Substantial Changes |
|----------|-------------|--|
| | | <ul style="list-style-type: none"> • Updated note 'All the limits defined ...' • Updated parameter 'I_{INJPAD_DC_ABS}', 'V_{IN_DC}', I_{INJSUM_DC_ABS}. • In Table 3, <ul style="list-style-type: none"> • Updated parameter I_{INJPAD_DC_OP} and I_{INJSUM_DC_OP}. • In Table 8, updated TBDs for V_{LVR_HYST}, V_{LVD_HYST}, and V_{LVW_HYST} • In Power mode transition operating behaviors, <ul style="list-style-type: none"> • Added VLPR → VLPS • Added VLPS → VLPR • Updated TBDs for VLPS → Asynchronous DMA Wakeup, STOP1 → Asynchronous DMA Wakeup, and STOP2 → Asynchronous DMA Wakeup • In Table 13, updated the specifications for S32K144. • Updated the attachment <i>S32K1xx_Power_Modes_Configuration.xlsx</i>. • In Table 25, removed C_{IN_A}. • In Table 27, <ul style="list-style-type: none"> • Updated specificatins for g_{mXOSC}. • Removed I_{DDOSC} • In Table 29, <ul style="list-style-type: none"> • Added parameter ΔF125. • Removed I_{DDFIRC} • In Table 31, <ul style="list-style-type: none"> • Added parameter ΔF125. • Removed I_{DDSIRC} • In Table 33, removed I_{LPO} • Updated section: Flash memory module (FTFC/FTFM) electrical specifications • In section: 12-bit ADC operating conditions, <ul style="list-style-type: none"> • Updated TBDs for I_{DDA_ADC} and TUE in Table 41 • Updated TBDs for I_{DDA_ADC} and TUE in Table 42 • In section: QuadSPI AC specifications, updated figure 'QuadSPI output timing (HyperRAM mode) diagram'. • In section: 12-bit ADC operating conditions, updated Table 40. • In section: CMP with 8-bit DAC electrical specifications, added note 'For comparator IN signals adjacent ...' • In table: Table 46, minor update in footnote 6. • In table: Table 55, updated specifications for S32K146. |
| 5 | 06 Dec 2017 | <ul style="list-style-type: none"> • Removed S32K148 from 'Caution' • Updated figure: S32K1xx product series comparison for <ul style="list-style-type: none"> • 'EEPROM emulated by FlexRAM' of S32K148 (Added content to footnote) • Added support for LIN protocol version 2.2 A • In Absolute maximum ratings : <ul style="list-style-type: none"> • Added note 'Unless otherwise ...' • Added parameter 'Added note 'T_{ramp_MCU}' • Updated footnote for 'T_{ramp}' • In Voltage and current operating requirements : <ul style="list-style-type: none"> • Added footnote 'V_{DD} and V_{DDA} must be shorted ...' against parameter 'V_{DD}-V_{DDA}' • Updated footnote 'V_{DD} and V_{DDA} must be shorted ...' • In Power and ground pins <ul style="list-style-type: none"> • Added diagrams for 32-QFN and 48-LQFP and footnote below the diagrams. • Updated footnote 'V_{DD} and V_{DDA} must be shorted ...' • In Power mode transition operating behaviors : |

Table continues on the next page...

Table 57. Revision History

| Rev. No. | Date | Substantial Changes |
|----------|------|---|
| | | <ul style="list-style-type: none"> • Added footnote 'For S32K11x – FIRC/SOSC/FIRC/LPO; For S32K14x – FIRC/SOSC/FIRC/LPO/SPLL' to 'VLPS Mode: All clock sources disabled' • Updated numbers for: <ul style="list-style-type: none"> • VLPR → VLPS • VLPS → VLPR • 'RUN → Compute operation' • RUN → VLPS • RUN → VLPR • In Power consumption : <ul style="list-style-type: none"> • Updated specs for S32K142, S32K144, and S32K148 • Updated footnote 'Typical current numbers are indicative ...' • Updated footnote 'The S32K148 data ...' • Removed footnote 'Above S32K148 data is preliminary targets only' • Added new table 'Power consumption at 3.3 V' • In General AC specifications : <ul style="list-style-type: none"> • Updated max value and footnote of WFRST • Updated symbol for not filtered pulse to 'WNFRST', updated min value, removed max. value, and added footnote • Fixed naming conventions to align with DS in DC electrical specifications at 3.3 V Range and DC electrical specifications at 5.0 V Range • Updated specs for AC electrical specifications at 3.3 V range and AC electrical specifications at 5 V range • In Device clock specifications : <ul style="list-style-type: none"> • Updated f_{BUS} to 48 for 11x • Added footnote to f_{BUS} for 14x • In External System Oscillator frequency specifications : <ul style="list-style-type: none"> • Added specs for S32K11x • Updated 't_{dc_extal}' for S32K14x • Added footnote 'Frequencies below ...' to 'f_{ec_extal}' and 't_{dc_extal}' • Split Flash timing specifications — commands for S32K14x and S32K11x • Updated Flash timing specifications — commands for S32K14x • In Reliability specifications : <ul style="list-style-type: none"> • Added footnote 'Data retention period ...' for 'tnvmretp1k' and 'tnvmretee' • Minor update in footnote for 'nnvmwree16' 'nnvmwree256' • In QuadSPI AC specifications : <ul style="list-style-type: none"> • Updated 'MCR[SCLKCFG[5]]' value to 0 • Updated 'Data Input Setup Time' HSRUN Internal DQS PAD Loopback value to 1.6 • Updated 'Data Input Setup Time' DDR External DQS min. value to 2 • Updated 'Data Input Hold Time' DDR External DQS min. value to 20 • Updated figure 'QuadSPI output timing (SDR mode) diagram' and 'QuadSPI input timing (HyperRAM mode) diagram' • In 12-bit ADC electrical characteristics : <ul style="list-style-type: none"> • Added note 'On reduced pin packages where ...' • Removed max. value of 'I_{DDA_ADC}' • Added note 'Due to triple ...' • In 12-bit ADC operating conditions, removed parameter 'ΔV_{DDA}' • In CMP with 8-bit DAC electrical specifications : <ul style="list-style-type: none"> • Updated Typ. and Max. values of 'I_{DDL5}' • Updated Typ. value of 't_{DHSB}' • Updated Typ. value of 'V_{HYST1}', 'V_{HYST2}', and 'V_{HYST3}' • In LPSPI electrical specifications : <ul style="list-style-type: none"> • Updated 'f_{periph}' and 'f_{op}', and 't_{SPSCK}' |

Table continues on the next page...

Table 57. Revision History (continued)

| Rev. No. | Date | Substantial Changes |
|----------|---------------|--|
| | | <ul style="list-style-type: none"> Updated 3.3 V numbers and added footnote against f_{op}, t_{SU}, and t_V in HSRUN Mode Added footnote to 't_{WSPCK}' Updated Thermal characteristics for S32K11x |
| 6 | 31 Jan 2018 | <ul style="list-style-type: none"> Changed the representation of ARM trademark throughout. Removed S32K142 from 'Caution' In 'Key features', added the following note under 'Power management', 'Memory and memory interfaces', and 'Reliability, safety and security': <ul style="list-style-type: none"> No write or erase access to ... In High-level architecture diagram for the S32K14x family, added the following footnote: <ul style="list-style-type: none"> No write or erase access to ... In High-level architecture diagram for the S32K11x family : <ul style="list-style-type: none"> Minor editorial update: Fixed the placement of SRAM, under 'Flash memory controller' block Updated figure: S32K1xx product series comparison : <ul style="list-style-type: none"> Updated footnote 1, and added against 'HSRUN' in addition to 'HW security module (CSEc)' and 'EEPROM emulated by FlexRAM'. Updated 'System RAM (including FlexRAM and MTB)' row for S32K144, S32K146, and S32K148. Updated channel count for S32K116 in row '12-bit SAR ADC (1 MSPS each)'. Updated Ordering information Updated Flash timing specifications — commands for S32K148, S32K142, S32K146, S32K116, and S32K118. |
| 7 | 19 April 2018 | <ul style="list-style-type: none"> Changed Caution to Notes <ul style="list-style-type: none"> Updated the wordings of Notes and removed S32K146 Added 'Following two are the available ...' In 'Key features' : <ul style="list-style-type: none"> Editorial updates Updated the note under Power management, Memory and memory interfaces, and Safety and security. Updated FlexIO under Communications interfaces Added ENET and SAI under Communications interfaces Updated Cryptographic Services Engine (CSEc) under 'Safety and security' In High-level architecture diagram for the S32K14x family : <ul style="list-style-type: none"> Minor editorial updates Updated note 3 In High-level architecture diagram for the S32K11x family : <ul style="list-style-type: none"> Minor editorial updates In figure: S32K1xx product series comparison : <ul style="list-style-type: none"> Editorial updates Updated Frequency for S32K14x Updated footnote 4 Added footnote 5 In Ordering information : <ul style="list-style-type: none"> Renamed section, updated the starting paragraph Updated the figure In Voltage and current operating requirements, updated the note In Power consumption : <ul style="list-style-type: none"> Updated specs for S32K146 Removed section 'Modes configuration', and moved its content under the first paragraph. In 12-bit ADC operating conditions : |

Table continues on the next page...

Table 57. Revision History (continued)

| Rev. No. | Date | Substantial Changes |
|----------|--------------|--|
| | | <ul style="list-style-type: none"> • Fixed the typo in R_{SW1} • In LPSPI electrical specifications : <ul style="list-style-type: none"> • Updated t_{Lead} and t_{Lag} • Added footnote in Figure: LPSPI slave mode timing (CPHA = 0) and Figure: LPSPI slave mode timing (CPHA = 1) • In Thermal characteristics : <ul style="list-style-type: none"> • Updated the name of table: Thermal characteristics for 32-pin QFN and 48/64/100/144/176-pin LQFP package • Deleted specs for $R_{\theta JC}$ for 32 QFN package • Added '$R_{\theta JCBottom}$' |
| 8 | 18 June 2018 | <ul style="list-style-type: none"> • In attachment 'S32K1xx_Power_Modes_Configuration': <ul style="list-style-type: none"> • Updated VLPR peripherals disabled and Peripherals Enabled use case #1, using 4 Mhz for System clock, 2 Mhz for bus clock, and 1Mhz for flash. • Removed S32K116 from Notes • In figure: S32K1xx product series comparison : <ul style="list-style-type: none"> • Added note 'Availability of peripherals depends on the pin availability ...' • Updated 'Ambient Operation Temperature' row • Updated 'System RAM (including FlexRAM and MTB)' row for S32K144, S32K146, and S32K148 • In Ordering information : <ul style="list-style-type: none"> • Updated figure for 'Y: Optional feature' • Updated footnote 3 • In Power and ground pins : <ul style="list-style-type: none"> • In figure 'Power diagram', updated V_{Flash} frequency to 3.3 V • In Power mode transition operating behaviors : <ul style="list-style-type: none"> • Updated footnote for 'VLPS Mode: All clock sources disabled' • In Power consumption : <ul style="list-style-type: none"> • Added I_{DD}s for S32K116 • Added VLPR Peripherals enabled use case 2 at 125 °C/Typicals • Renamed VLPR 'Peripherals enabled' to 'Peripherals enabled use case 1' • Added footnote 'Data collected using RAM' to VLPR 'Peripherals disabled' and VLPR 'Peripherals enabled use case 1' • Updated VLPS Peripherals enabled at 25 °C/Typicals for S32K142 and S32K144 to 40 μA and 42 μA respectively • Added table 'VLPS additional use-case power consumption at typical conditions' • In DC electrical specifications at 3.3 V Range : <ul style="list-style-type: none"> • Updated naming conventions • Added specs for GPIO-FAST pad • In DC electrical specifications at 5.0 V Range : <ul style="list-style-type: none"> • Updated naming conventions • Added specs for GPIO-FAST pad • In AC electrical specifications at 3.3 V range : <ul style="list-style-type: none"> • Updated naming conventions • Added specs for GPIO-FAST pad • In AC electrical specifications at 5 V range : <ul style="list-style-type: none"> • Updated naming conventions • Added specs for GPIO-FAST pad • In External System Oscillator electrical specifications : <ul style="list-style-type: none"> • Clarified description of g_{mXOSC} • Updated V_{IL} max. to 1.15 V • In Fast internal RC Oscillator (FIRC) electrical specifications : |

Table continues on the next page...

Table 57. Revision History (continued)

| Rev. No. | Date | Substantial Changes |
|----------|-------------|--|
| | | <ul style="list-style-type: none"> Updated specs for T_{JIT} Cycle-to-Cycle jitter to 300 ps In QuadSPI AC specifications : <ul style="list-style-type: none"> Updated specs for T_{iv} Data Output In-Valid Time In figure 'QuadSPI output timing (SDR mode) diagram', marked Invalid area In CMP with 8-bit DAC electrical specifications : <ul style="list-style-type: none"> Removed '(VAIO)' from description of V_{HYST0} In LPSPi electrical specifications : <ul style="list-style-type: none"> Added note 'Undefined' in figures 'LPSPi slave mode timing (CPHA = 0)' and 'LPSPi slave mode timing (CPHA = 1)' |
| 9 | 18 Sep 2018 | <ul style="list-style-type: none"> In attachment 'S32K1xx_Power_Modes_Configuration': <ul style="list-style-type: none"> Added separate sheet for S32K14x and S32K11x devices Renamed VLPS (Peripherals Enabled) to VLPS (LPTMR enabled) Removed Note "Technical information ..." In Features: <ul style="list-style-type: none"> Updated Clock interfaces for '4 – 40 MHz fast external oscillator (SOSC)' and 'Real Time Counter' Added 'Up to 20 MHz TCLK and 25 MHz SWD_CLK' In Absolute maximum ratings : Updated footnote 3 '60 seconds lifetime ...' Updated title of table Thermal operating characteristics In Ordering information : <ul style="list-style-type: none"> Updated 'Temperature' Updated 'Wafer Fab and Mask revision identifier' In Power consumption : <ul style="list-style-type: none"> Renamed 'VLPS Peripheral enabled' to 'LPTMR enabled' Added IDDs for S32K118 for 85 °C, 105 °C and 125 °C Updated IDDs for S32K118 for 25 °C Added IDDs for VLPR Peripherals enabled use case 2 for S32K116 Updated IDDs and added footnotes in table 'VLPS additional use-case power consumption at typical conditions' In General AC specifications : <ul style="list-style-type: none"> Updated footnote of WFRST and WFRST In External System Oscillator electrical specifications : <ul style="list-style-type: none"> Added footnote to R_S Renamed V_{pp} to V_{pp_XTAL} and updated the description accordingly Added V_{pp_EXTAL} Added V_{SOSCOP} Updated equation '$gm_crit = 4 \dots$' in footnote 1 In External System Oscillator frequency specifications : <ul style="list-style-type: none"> Added footnote "For an ideal clock of 40 MHz, if permitted ..." to $f_{osc_hi\ max}$. In Fast internal RC Oscillator (FIRC) electrical specifications : <ul style="list-style-type: none"> Updated note "Fast internal ..." In LPSPi electrical specifications : <ul style="list-style-type: none"> Updated figures 'LPSPi slave mode timing (CPHA = 0)' and 'LPSPi slave mode timing (CPHA = 1)' |
| 10 | 09 May 2019 | <ul style="list-style-type: none"> In Notes: Added note 'Technical information for the S32K148 ...' In attachment 'S32K1xx_Orderable_Part_Number_List': <ul style="list-style-type: none"> Added ISELED PN Added PN for new package offering (48-pin LQFP S32K142; 48-pin LQFP S32K144; 100-pin LQFP S32K148) Added NFC PN Added UA as S32K148 Standard PN Updated Standard Base Feature Offer In figure 'S32K1xx product series comparison' : |

Table continues on the next page...

Table 57. Revision History (continued)

| Rev. No. | Date | Substantial Changes |
|----------|---------------|--|
| | | <ul style="list-style-type: none"> Added 48-pin LQFP for S32K142 and S32K144 Added 100-pin LQFP for S32K148, along with footnote In Ordering information : <ul style="list-style-type: none"> Updated 'Ordering option' Updated note 2 In Thermal characteristics : <ul style="list-style-type: none"> Added values for 48-pin LQFP for S32K142 and S32K144 Added values for 100-pin LQFP for S32K148 |
| 11 | 27 June 2019 | <ul style="list-style-type: none"> In Notes: Removed note 'Technical information for the S32K148 ... ' |
| 12 | 04 Feb 2020 | <ul style="list-style-type: none"> In Notes: Added note: 'Technical information for ...' Added S32K14xW information throughout Removed "Under development" from the footnote number 6 in Figure 3. Updated Trace electrical specifications to clarify that the section applies only for ETM Trace and is supported only by S32K148. In Table 28, added a new footnote from f_{osc_hi} Max entry. Updated Figure 21 for number 8. In Reliability specifications, $t_{nvmretee}$ is changed to $t_{nvmretee100}$, and added a new row for the parameter $t_{nvmretee10}$. And footnotes are updated in this topic. |
| 13 | 05 April 2020 | <ul style="list-style-type: none"> In LVR, LVD and POR operating requirements, <ul style="list-style-type: none"> Updated table title for S32K14xW series Updated values for V_{LVR} for S32K14xW series In Absolute maximum ratings, updated T_J for S32K14xW series In Thermal operating characteristics, updated T_J for S32K14xW series In External System Oscillator electrical specifications, added note 'Minimum value is shown as a reference only ... ' to V_{pp_EXTAL} |

How to Reach Us:**Home Page:**nxp.com**Web Support:**nxp.com/support

Information in this document is provided solely to enable system and software implementers to use NXP products. There are no express or implied copyright licenses granted hereunder to design or fabricate any integrated circuits based on the information in this document. NXP reserves the right to make changes without further notice to any products herein.

NXP makes no warranty, representation, or guarantee regarding the suitability of its products for any particular purpose, nor does NXP assume any liability arising out of the application or use of any product or circuit, and specifically disclaims any and all liability, including without limitation consequential or incidental damages. "Typical" parameters that may be provided in NXP data sheets and/or specifications can and do vary in different applications, and actual performance may vary over time. All operating parameters, including "typicals," must be validated for each customer application by customer's technical experts. NXP does not convey any license under its patent rights nor the rights of others. NXP sells products pursuant to standard terms and conditions of sale, which can be found at the following address: nxp.com/SalesTermsandConditions.

While NXP has implemented advanced security features, all products may be subject to unidentified vulnerabilities. Customers are responsible for the design and operation of their applications and products to reduce the effect of these vulnerabilities on customer's applications and products, and NXP accepts no liability for any vulnerability that is discovered. Customers should implement appropriate design and operating safeguards to minimize the risks associated with their applications and products.

NXP, the NXP logo, NXP SECURE CONNECTIONS FOR A SMARTER WORLD, COOLFLUX, EMBRACE, GREENCHIP, HITAG, I2C BUS, ICODE, JCOP, LIFE VIBES, MIFARE, MIFARE CLASSIC, MIFARE DESFire, MIFARE PLUS, MIFARE FLEX, MANTIS, MIFARE ULTRALIGHT, MIFARE4MOBILE, MIGLO, NTAG, ROADLINK, SMARTLX, SMARTMX, STARPLUG, TOPFET, TRENCHMOS, UCODE, Freescale, the Freescale logo, AltiVec, C-5, CodeTEST, CodeWarrior, ColdFire, ColdFire+, C-Ware, the Energy Efficient Solutions logo, Kinetis, Layerscape, MagniV, mobileGT, PEG, PowerQUICC, Processor Expert, QorIQ, QorIQ Qonverge, Ready Play, SafeAssure, the SafeAssure logo, StarCore, Symphony, VortiQa, Vybrid, Airfast, BeeKit, BeeStack, CoreNet, Flexis, MXC, Platform in a Package, QUICC Engine, SMARTMOS, Tower, TurboLink, and UMEMS are trademarks of NXP B.V. All other product or service names are the property of their respective owners. AMBA, Arm, Arm7, Arm7TDMI, Arm9, Arm11, Artisan, big.LITTLE, Cordio, CoreLink, CoreSight, Cortex, DesignStart, DynamIQ, Jazelle, Keil, Mali, Mbed, Mbed Enabled, NEON, POP, RealView, SecurCore, Socrates, Thumb, TrustZone, ULINK, ULINK2, ULINK-ME, ULINK-PLUS, ULINKpro, μ Vision, Versatile are trademarks or registered trademarks of Arm Limited (or its subsidiaries) in the US and/or elsewhere. The related technology may be protected by any or all of patents, copyrights, designs and trade secrets. All rights reserved. Oracle and Java are registered trademarks of Oracle and/or its affiliates. The Power Architecture and Power.org word marks and the Power and Power.org logos and related marks are trademarks and service marks licensed by Power.org.

© 2015–2020 NXP B.V.

X-ON Electronics

Largest Supplier of Electrical and Electronic Components

Click to view similar products for [Development Boards & Kits - ARM category](#):

Click to view products by [NXP manufacturer](#):

Other Similar products are found below :

[SAFETI-HSK-RM48](#) [PICOHOBBITFL](#) [CC-ACC-MMK-2443](#) [TWR-MC-FRDMKE02Z](#) [EVALSPEAR320CPU](#) [EVB-SCMIMX6SX](#)
[MAX32600-KIT#](#) [TMDX570LS04HDK](#) [TXSD-SV70](#) [OM13080UL](#) [EVAL-ADUC7120QSPZ](#) [OM13082UL](#) [TXSD-SV71](#)
[YGRPEACHNORMAL](#) [OM13076UL](#) [PICODWARFFL](#) [YR8A77450HA02BG](#) [3580](#) [32F3348DISCOVERY](#) [ATTINY1607](#) [CURIOSITY](#)
[NANO](#) [PIC16F15376](#) [CURIOSITY NANO BOARD](#) [PIC18F47Q10](#) [CURIOSITY NANO](#) [VISIONSTK-6ULL V.2.0](#) [80-001428](#) [DEV-17717](#)
[EAK00360](#) [YR0K77210B000BE](#) [RTK7EKA2L1S00001BE](#) [MAX32651-EVKIT#](#) [SLN-VIZN-IOT](#) [LV18F V6 DEVELOPMENT SYSTEM](#)
[READY FOR AVR BOARD](#) [READY FOR PIC BOARD](#) [READY FOR PIC \(DIP28\)](#) [EVB-VF522R3](#) [AVRPLC16 V6 PLC SYSTEM](#)
[MIKROLAB FOR AVR XL](#) [MIKROLAB FOR PIC L](#) [MINI-AT BOARD - 5V](#) [MINI-M4 FOR STELLARIS](#) [MOD-09.Z](#) [BUGGY +](#)
[CLICKER 2 FOR PIC32MX + BLUETOOT](#) [1410](#) [LETS MAKE PROJECT PROGRAM. RELAY PIC](#) [LETS MAKE - VOICE](#)
[CONTROLLED LIGHTS](#) [LPC-H2294](#) [DSPIC-READY2 BOARD](#) [DSPIC-READY3 BOARD](#) [MIKROBOARD FOR ARM 64-PIN](#)
[MIKROLAB FOR AVR](#)