

THIS COPY IS PROVIDED ON A RESTRICTED BASIS AND IS NOT TO BE USED IN ANY WAY DETRIMENTAL TO THE INTERESTS OF PANDUIT CORP.

| | | |
|---------------|-------------|-------------------------------------|
| $\triangle B$ | PANDUIT P/N | WEIGHT |
| $\triangle C$ | ECF5 | 0.79 LB/100 PCS. (358g/100 PCS.) |

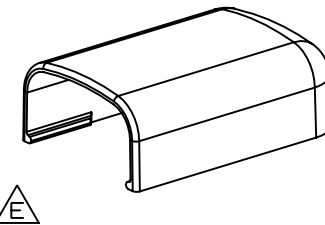
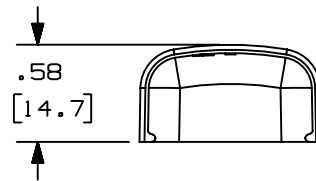
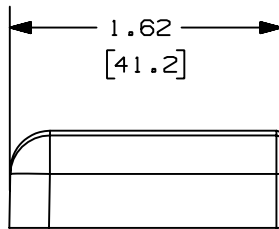
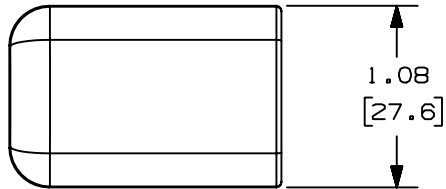

$\triangle D$ NOTES:

1. SEE CURRENT CATALOG FOR ADDITIONAL PART NUMBER SUFFIXES TO INDICATE COLOR AND OR PACKAGE QUANTITY.
2. DIMENSIONS IN PARENTHESIS ARE IN METRIC.

CAD FILENAME/LAYERS D34474BF_DC_ECF5_01.prt

| | | | | | | | | |
|-----|---------|-----|------|---|---------|------|------|---|
| 6 | 7-2-02 | JHN | RMHI | F. REVISED MATERIAL IN DRAWING TITLE BLOCK. | 19159 | RGRO | RGRO | <p>PANDUIT CORP. TINLEY PARK, ILLINOIS</p> <p>END CAP FITTING (ECF5) CUSTOMER DRAWING</p> <p>UNLESS OTHERWISE SPECIFIED, DIMENSIONAL TOLERANCES ARE: (.X) ± (.XXX) ± (.XX) ± .03 (.8) ANGLES ±</p> <p>UNLESS OTHERWISE SPECIFIED, ALL DIMENSIONS ARE GIVEN IN INCHES, THIRD ANGLE PROJECTION.</p> <p>SCALE FULL</p> <p>DRAWING NO. SS-19159</p> <p>DWG SIZE A</p> |
| 5 | 8-28-00 | MSO | HIW | E. REVISED AND REDRAWN ON CAD. | 19159 | HIW | HIW | |
| 4 | 10-3-91 | DW | CF | D. REVISED NOTE AND REMOVED COLOR FROM DRAWING. | 19159 | | CF | |
| 3 | 2-28-91 | DW | CF | C. REVISED COLORS: OMIT BG, LI, LG. ADDED INT. WHITE AND INT. GRAY. | 19159 | | WJB | |
| 2 | 12-2-87 | LDB | WJB | B. ADDED PART NUMBERS ECF5E1 AND ECF5L1. | 19159 | | WJB | |
| 1 | 10-1-84 | CEW | HP | A. POLYSTYRENE WAS ABS. | 19159 | | AJC | |
| R | 8-14-84 | RS | HP | DRAWING RELEASED | 19159 | | | <p>DRAWN BY RS</p> <p>DATE 8-8-84</p> <p>CHK'D HP</p> <p>MAT'L: ABS $\triangle F$</p> <p>$\triangle A$</p> |
| REV | DATE | BY | CHK | DESCRIPTION | ECN - R | CUST | SUP | |

X-ON Electronics

Largest Supplier of Electrical and Electronic Components

Click to view similar products for [Wire Ducting & Raceways](#) category:

Click to view products by [Panduit](#) manufacturer:

Other Similar products are found below :

[FG5EI25-A](#) [PED12](#) [PED8](#) [PEVEP](#) [FXOE3-10M3](#) [FZD3-3M2](#) [FZLE10-10M2](#) [FZOE10-10M1](#) [FZOLE10-10M2](#) [FZPE3-10M2](#) [923223-000](#)
[PRAF6WH-X](#) [A0405538](#) [1301150342](#) [1301230083](#) [1301150343](#) [1301230086](#) [1301240054](#) [AX101472](#) [AX102652](#) [AX102653](#) [AX102737](#)
[S62DS](#) [S65DS](#) [S75DSH](#) [A0405536](#) [A0405537](#) [A0649869](#) [FXOD3-3M1](#) [FXOE10-10M2](#) [FZLD3-3M2](#) [FZOE3-10M1](#) [FZOE3-10M2](#)
[FZOLE3-10M2](#) [FZOPE10-10M1](#) [FZPD3-3M2](#) [PZRFE4](#) [PZWIFIEN](#) [PZWIFIENA](#) [CNPSNH](#) [CNSPC](#) [5400ES](#) [WDLT-1216-72](#) [655287-000](#)
[S75DS](#) [1301180028](#) [801A-LSP](#) [TGECAW](#) [206461-000](#) [853425-000](#)