

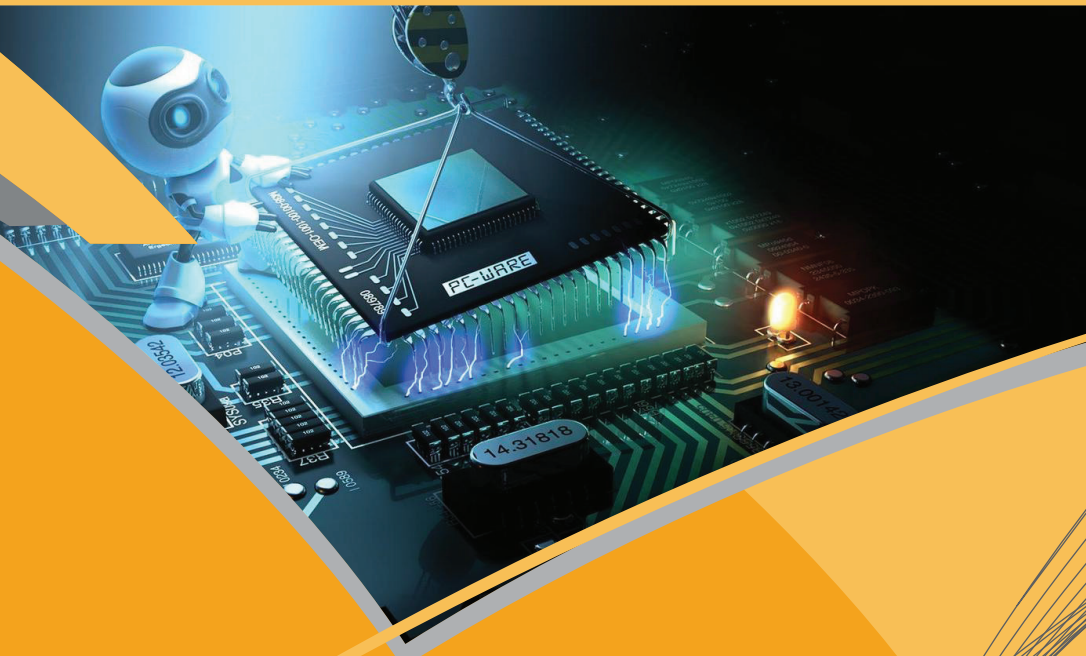

VOL 1 **PATCH CORDS**

PANDUIT®



2014 **EDGE**

CATALOG

CJ588KBLV – Mini-Jack Keyed Module, Cat 5e, UTP...

Mini-Jack Keyed Module, Cat 5e, UTP...



Panduit

Mini-Jack Keyed Module, Cat 5e, UTP, 8 p

Part Number	Weight	Min. Quantity
CJ588KBLV	N-A	N-A

Mini-Jack Keyed Module, Cat 5e, UTP...



Panduit

Mini-Jack Keyed Module, Cat 5e, UTP, 8 p

Part Number	Weight	Min. Quantity
CJ588KIWY	N-A	N-A

Mini-Jack Keyed Module, Cat 5e, UTP...



Panduit

Mini-Jack Keyed Module, Cat 5e, UTP, 8 p

Part Number	Weight	Min. Quantity
CJ588KBUY	N-A	N-A

Mini-Jack Keyed Module, Cat 5e, UTP...



Panduit

Mini-Jack Keyed Module, Cat 5e, UTP, 8 p

Part Number	Weight	Min. Quantity
CJ588KORY	N-A	N-A

Mini-Jack Keyed Module, Cat 5e, UTP...



Panduit

Mini-Jack Keyed Module, Cat 5e, UTP, 8 p

Part Number	Weight	Min. Quantity
CJ588KEIY	N-A	N-A

Mini-Jack Keyed Module, Cat 5e, UTP...



Panduit

Mini-Jack Keyed Module, Cat 5e, UTP, 8 p

Part Number	Weight	Min. Quantity
CJ588KRDY	N-A	N-A

Mini-Jack Keyed Module, Cat 5e, UTP...



Panduit

Mini-Jack Keyed Module, Cat 5e, UTP, 8 p

Part Number	Weight	Min. Quantity
CJ588KGRY	N-A	N-A

Mini-Jack Keyed Module, Cat 5e, UTP...



Panduit

Mini-Jack Keyed Module, Cat 5e, UTP, 8 p

Part Number	Weight	Min. Quantity
CJ588KVLY	N-A	N-A

Mini-Jack Keyed Module, Cat 5e, UTP...



Panduit

Mini-Jack Keyed Module, Cat 5e, UTP, 8 p

Part Number	Weight	Min. Quantity
CJ588KIGY	N-A	N-A

Mini-Jack Keyed Module, Cat 5e, UTP...



Panduit

Mini-Jack Keyed Module, Cat 5e, UTP, 8 p

Part Number	Weight	Min. Quantity
CJ588KWHY	N-A	N-A



DP24688TGY – :DP24688TGY



Mini-Jack Keyed Module, Cat 5e, UTP...

Panduit

Mini-Jack Keyed Module, Cat 5e, UTP, 8 p

Part Number	Weight	Min. Quantity
CJ588KYLY	N-A	N-A



:CP72BLY

Panduit

72-port all metal modular patch panel, 2 RU. Rear cable management is required to prevent twisting.

Part Number	Weight	Min. Quantity
CP72BLY	N-A	N-A



:CMBRC1

Panduit

Kit of two bend radius control fingers; for use with patch panels. Maintains 1/2" bend radius control. Dimensions: 1.7"H x .8" W x 3.0"D (44mm x 19mm x 77mm).

Part Number	Weight	Min. Quantity
CMBRC1	N-A	N-A



:CPA24BLY

Panduit

24-port angled all metal patch panel, 1 RU.

Part Number	Weight	Min. Quantity
CPA24BLY	N-A	N-A



:CMBRC1E

Panduit

Kit of two bend radius control fingers, for use with patch panels. Maintains 1/2" bend radius control. Dimensions: 1.7"H x 1.0"W x 5.1"D (44mm x 25mm x 129mm).

Part Number	Weight	Min. Quantity
CMBRC1E	N-A	N-A



:CPA48BLY

Panduit

48-port angled all metal patch panel, 2 RU.

Part Number	Weight	Min. Quantity
CPA48BLY	N-A	N-A



:CP24688BL

Panduit

24-port, Category 6, patch panel with 24 pre-installed RJ45 Category 6 channel compliant couplers.

Part Number	Weight	Min. Quantity
CP24688BL	N-A	N-A



:CPA72BLY

Panduit

72-port angled all metal patch panel, 2 RU.

Part Number	Weight	Min. Quantity
CPA72BLY	N-A	N-A



:CP48BLY

Panduit

48-port all metal modular patch panel, 2 RU.

Part Number	Weight	Min. Quantity
CP48BLY	N-A	N-A



:DP24688TGY

Panduit

24-port, Category 6, patch panel with 24 RJ45, 8-position, 8-wire ports.

Part Number	Weight	Min. Quantity
DP24688TGY	N-A	N-A



DP48584TV25Y – :DP48584TV25Y



:DP48584TV25Y

Panduit

48-port, Category 5e, patch panel with 48 RJ45 ports wired to four RJ21 Telco connectors.

Part Number	Weight	Min. Quantity
DP48584TV25Y	N-A	N-A



:DPA485E88TGY

Panduit

48-port, Category 5e, patch panel with 48 RJ45, 8-position, 8-wire ports.

Part Number	Weight	Min. Quantity
DPA485E88TGY	N-A	N-A



Data-Patch Panel, Cat5E 48 Port Uni...

Panduit

Data-Patch Panel, Cat5E 48 Port Universa

Part Number	Weight	Min. Quantity
DP485E88110U	N-A	N-A



:DPA48688TGY

Panduit

48-port, angled, Category 6, patch panel with 48 RJ45, 8-position, 8-wire ports.

Part Number	Weight	Min. Quantity
DPA48688TGY	N-A	N-A



:DP48688TGY

Panduit

48-port, Category 6, patch panel with 48 RJ45, 8-position, 8-wire ports.

Part Number	Weight	Min. Quantity
DP48688TGY	N-A	N-A



:F5B10A-NM1

Panduit

LC (keyed A - Black) to pigtail multimode simplex pigtail, 900µm buffered fiber (one keyed LC connector on one end and open on the other end) – 50/125µm.

Part Number	Weight	Min. Quantity
F5B10A-NM1	N-A	N-A



:DPA245E88TGY

Panduit

24-port, Category 5e, patch panel with 24 RJ45, 8-position, 8-wire ports.

Part Number	Weight	Min. Quantity
DPA245E88TGY	N-A	N-A



:F5B10A-NM10

Panduit

LC (keyed A - Black) to pigtail multimode simplex pigtail, 900µm buffered fiber (one keyed LC connector on one end and open on the other end) – 50/125µm.

Part Number	Weight	Min. Quantity
F5B10A-NM10	N-A	N-A



:DPA24688TGY

Panduit

24-port, angled, Category 6, patch panel with 24 RJ45, 8-position, 8-wire ports.

Part Number	Weight	Min. Quantity
DPA24688TGY	N-A	N-A



:F5B10A-NM15

Panduit

LC (keyed A - Black) to pigtail multimode simplex pigtail, 900µm buffered fiber (one keyed LC connector on one end and open on the other end) – 50/125µm.

Part Number	Weight	Min. Quantity
F5B10A-NM15	N-A	N-A



F5B10A-NM9 – :F5B10A-NM9



:F5B10A-NM2

Panduit

LC (keyed A - Black) to pigtail multimode simplex pigtail, 900µm buffered fiber (one keyed LC connector on one end and open on the other end) – 50/125µm.

Part Number	Weight	Min. Quantity
F5B10A-NM2	N-A	N-A



:F5B10A-NM20

Panduit

LC (keyed A - Black) to pigtail multimode simplex pigtail, 900µm buffered fiber (one keyed LC connector on one end and open on the other end) – 50/125µm.

Part Number	Weight	Min. Quantity
F5B10A-NM20	N-A	N-A



:F5B10A-NM3

Panduit

LC (keyed A - Black) to pigtail multimode simplex pigtail, 900µm buffered fiber (one keyed LC connector on one end and open on the other end) – 50/125µm.

Part Number	Weight	Min. Quantity
F5B10A-NM3	N-A	N-A



:F5B10A-NM30

Panduit

LC (keyed A - Black) to pigtail multimode simplex pigtail, 900µm buffered fiber (one keyed LC connector on one end and open on the other end) – 50/125µm.

Part Number	Weight	Min. Quantity
F5B10A-NM30	N-A	N-A



:F5B10A-NM4

Panduit

LC (keyed A - Black) to pigtail multimode simplex pigtail, 900µm buffered fiber (one keyed LC connector on one end and open on the other end) – 50/125µm.

Part Number	Weight	Min. Quantity
F5B10A-NM4	N-A	N-A



:F5B10A-NM5

Panduit

LC (keyed A - Black) to pigtail multimode simplex pigtail, 900µm buffered fiber (one keyed LC connector on one end and open on the other end) – 50/125µm.

Part Number	Weight	Min. Quantity
F5B10A-NM5	N-A	N-A



:F5B10A-NM6

Panduit

LC (keyed A - Black) to pigtail multimode simplex pigtail, 900µm buffered fiber (one keyed LC connector on one end and open on the other end) – 50/125µm.

Part Number	Weight	Min. Quantity
F5B10A-NM6	N-A	N-A



:F5B10A-NM7

Panduit

LC (keyed A - Black) to pigtail multimode simplex pigtail, 900µm buffered fiber (one keyed LC connector on one end and open on the other end) – 50/125µm.

Part Number	Weight	Min. Quantity
F5B10A-NM7	N-A	N-A



:F5B10A-NM8

Panduit

LC (keyed A - Black) to pigtail multimode simplex pigtail, 900µm buffered fiber (one keyed LC connector on one end and open on the other end) – 50/125µm.

Part Number	Weight	Min. Quantity
F5B10A-NM8	N-A	N-A



:F5B10A-NM9

Panduit

LC (keyed A - Black) to pigtail multimode simplex pigtail, 900µm buffered fiber (one keyed LC connector on one end and open on the other end) – 50/125µm.

Part Number	Weight	Min. Quantity
F5B10A-NM9	N-A	N-A



F5B10B-NM1 – :F5B10B-NM1



:F5B10B-NM1

Panduit

LC (keyed B - Red) to pigtail multimode simplex pigtail, 900µm buffered fiber (one keyed LC connector on one end and open on the other end) – 50/125µm.

Part Number	Weight	Min. Quantity
F5B10B-NM1	N-A	N-A



:F5B10B-NM10

Panduit

LC (keyed B - Red) to pigtail multimode simplex pigtail, 900µm buffered fiber (one keyed LC connector on one end and open on the other end) – 50/125µm.

Part Number	Weight	Min. Quantity
F5B10B-NM10	N-A	N-A



:F5B10B-NM15

Panduit

LC (keyed B - Red) to pigtail multimode simplex pigtail, 900µm buffered fiber (one keyed LC connector on one end and open on the other end) – 50/125µm.

Part Number	Weight	Min. Quantity
F5B10B-NM15	N-A	N-A



:F5B10B-NM2

Panduit

LC (keyed B - Red) to pigtail multimode simplex pigtail, 900µm buffered fiber (one keyed LC connector on one end and open on the other end) – 50/125µm.

Part Number	Weight	Min. Quantity
F5B10B-NM2	N-A	N-A



:F5B10B-NM20

Panduit

LC (keyed B - Red) to pigtail multimode simplex pigtail, 900µm buffered fiber (one keyed LC connector on one end and open on the other end) – 50/125µm.

Part Number	Weight	Min. Quantity
F5B10B-NM20	N-A	N-A



:F5B10B-NM3

Panduit

LC (keyed B - Red) to pigtail multimode simplex pigtail, 900µm buffered fiber (one keyed LC connector on one end and open on the other end) – 50/125µm.

Part Number	Weight	Min. Quantity
F5B10B-NM3	N-A	N-A



:F5B10B-NM30

Panduit

LC (keyed B - Red) to pigtail multimode simplex pigtail, 900µm buffered fiber (one keyed LC connector on one end and open on the other end) – 50/125µm.

Part Number	Weight	Min. Quantity
F5B10B-NM30	N-A	N-A



:F5B10B-NM4

Panduit

LC (keyed B - Red) to pigtail multimode simplex pigtail, 900µm buffered fiber (one keyed LC connector on one end and open on the other end) – 50/125µm.

Part Number	Weight	Min. Quantity
F5B10B-NM4	N-A	N-A



:F5B10B-NM5

Panduit

LC (keyed B - Red) to pigtail multimode simplex pigtail, 900µm buffered fiber (one keyed LC connector on one end and open on the other end) – 50/125µm.

Part Number	Weight	Min. Quantity
F5B10B-NM5	N-A	N-A



:F5B10B-NM6

Panduit

LC (keyed B - Red) to pigtail multimode simplex pigtail, 900µm buffered fiber (one keyed LC connector on one end and open on the other end) – 50/125µm.

Part Number	Weight	Min. Quantity
F5B10B-NM6	N-A	N-A



F5B10C-NM30 – :F5B10C-NM30

PANDUIT® **:F5B10B-NM7**
Panduit
 LC (keyed B - Red) to pigtail multimode simplex pigtail, 900µm buffered fiber (one keyed LC connector on one end and open on the other end) – 50/125µm.

Part Number	Weight	Min. Quantity
F5B10B-NM7	N-A	N-A

PANDUIT® **:F5B10C-NM15**
Panduit
 LC (keyed C - Green) to pigtail multimode simplex pigtail, 900µm buffered fiber (one keyed LC connector on one end and open on the other end) – 50/125µm.

Part Number	Weight	Min. Quantity
F5B10C-NM15	N-A	N-A

PANDUIT® **:F5B10B-NM8**
Panduit
 LC (keyed B - Red) to pigtail multimode simplex pigtail, 900µm buffered fiber (one keyed LC connector on one end and open on the other end) – 50/125µm.

Part Number	Weight	Min. Quantity
F5B10B-NM8	N-A	N-A

PANDUIT® **:F5B10C-NM2**
Panduit
 LC (keyed C - Green) to pigtail multimode simplex pigtail, 900µm buffered fiber (one keyed LC connector on one end and open on the other end) – 50/125µm.

Part Number	Weight	Min. Quantity
F5B10C-NM2	N-A	N-A

PANDUIT® **:F5B10B-NM9**
Panduit
 LC (keyed B - Red) to pigtail multimode simplex pigtail, 900µm buffered fiber (one keyed LC connector on one end and open on the other end) – 50/125µm.

Part Number	Weight	Min. Quantity
F5B10B-NM9	N-A	N-A

PANDUIT® **:F5B10C-NM20**
Panduit
 LC (keyed C - Green) to pigtail multimode simplex pigtail, 900µm buffered fiber (one keyed LC connector on one end and open on the other end) – 50/125µm.

Part Number	Weight	Min. Quantity
F5B10C-NM20	N-A	N-A

PANDUIT® **:F5B10C-NM1**
Panduit
 LC (keyed C - Green) to pigtail multimode simplex pigtail, 900µm buffered fiber (one keyed LC connector on one end and open on the other end) – 50/125µm.

Part Number	Weight	Min. Quantity
F5B10C-NM1	N-A	N-A

PANDUIT® **:F5B10C-NM3**
Panduit
 LC (keyed C - Green) to pigtail multimode simplex pigtail, 900µm buffered fiber (one keyed LC connector on one end and open on the other end) – 50/125µm.

Part Number	Weight	Min. Quantity
F5B10C-NM3	N-A	N-A

PANDUIT® **:F5B10C-NM10**
Panduit
 LC (keyed C - Green) to pigtail multimode simplex pigtail, 900µm buffered fiber (one keyed LC connector on one end and open on the other end) – 50/125µm.

Part Number	Weight	Min. Quantity
F5B10C-NM10	N-A	N-A

PANDUIT® **:F5B10C-NM30**
Panduit
 LC (keyed C - Green) to pigtail multimode simplex pigtail, 900µm buffered fiber (one keyed LC connector on one end and open on the other end) – 50/125µm.

Part Number	Weight	Min. Quantity
F5B10C-NM30	N-A	N-A

F5B10C-NM4 – :F5B10C-NM4



:F5B10C-NM4

Panduit

LC (keyed C - Green) to pigtail multimode simplex pigtail, 900µm buffered fiber (one keyed LC connector on one end and open on the other end) – 50/125µm.

Part Number	Weight	Min. Quantity
F5B10C-NM4	N-A	N-A



:F5B10C-NM5

Panduit

LC (keyed C - Green) to pigtail multimode simplex pigtail, 900µm buffered fiber (one keyed LC connector on one end and open on the other end) – 50/125µm.

Part Number	Weight	Min. Quantity
F5B10C-NM5	N-A	N-A



:F5B10C-NM6

Panduit

LC (keyed C - Green) to pigtail multimode simplex pigtail, 900µm buffered fiber (one keyed LC connector on one end and open on the other end) – 50/125µm.

Part Number	Weight	Min. Quantity
F5B10C-NM6	N-A	N-A



:F5B10C-NM7

Panduit

LC (keyed C - Green) to pigtail multimode simplex pigtail, 900µm buffered fiber (one keyed LC connector on one end and open on the other end) – 50/125µm.

Part Number	Weight	Min. Quantity
F5B10C-NM7	N-A	N-A



:F5B10C-NM8

Panduit

LC (keyed C - Green) to pigtail multimode simplex pigtail, 900µm buffered fiber (one keyed LC connector on one end and open on the other end) – 50/125µm.

Part Number	Weight	Min. Quantity
F5B10C-NM8	N-A	N-A



:F5B10C-NM9

Panduit

LC (keyed C - Green) to pigtail multimode simplex pigtail, 900µm buffered fiber (one keyed LC connector on one end and open on the other end) – 50/125µm.

Part Number	Weight	Min. Quantity
F5B10C-NM9	N-A	N-A



:F5B10D-NM1

Panduit

LC (keyed D - Yellow) to pigtail multimode simplex pigtail, 900µm buffered fiber (one keyed LC connector on one end and open on the other end) – 50/125µm.

Part Number	Weight	Min. Quantity
F5B10D-NM1	N-A	N-A



:F5B10D-NM10

Panduit

LC (keyed D - Yellow) to pigtail multimode simplex pigtail, 900µm buffered fiber (one keyed LC connector on one end and open on the other end) – 50/125µm.

Part Number	Weight	Min. Quantity
F5B10D-NM10	N-A	N-A



:F5B10D-NM20

Panduit

LC (keyed D - Yellow) to pigtail multimode simplex pigtail, 900µm buffered fiber (one keyed LC connector on one end and open on the other end) – 50/125µm.

Part Number	Weight	Min. Quantity
F5B10D-NM20	N-A	N-A



:F5B10D-NM3

Panduit

LC (keyed D - Yellow) to pigtail multimode simplex pigtail, 900µm buffered fiber (one keyed LC connector on one end and open on the other end) – 50/125µm.

Part Number	Weight	Min. Quantity
F5B10D-NM3	N-A	N-A



F5B10F-NM3 – :F5B10F-NM3

PANDUIT® **:F5B10D-NM5**
Panduit
 LC (keyed D - Yellow) to pigtail multimode simplex pigtail, 900µm buffered fiber (one keyed LC connector on one end and open on the other end) – 50/125µm.

Part Number	Weight	Min. Quantity
F5B10D-NM5	N-A	N-A

PANDUIT® **:F5B10E-NM5**
Panduit
 LC (keyed E - Orange) to pigtail multimode simplex pigtail, 900µm buffered fiber (one keyed LC connector on one end and open on the other end) – 50/125µm.

Part Number	Weight	Min. Quantity
F5B10E-NM5	N-A	N-A

PANDUIT® **:F5B10E-NM1**
Panduit
 LC (keyed E - Orange) to pigtail multimode simplex pigtail, 900µm buffered fiber (one keyed LC connector on one end and open on the other end) – 50/125µm.

Part Number	Weight	Min. Quantity
F5B10E-NM1	N-A	N-A

PANDUIT® **:F5B10F-NM1**
Panduit
 LC (keyed F - Dark Blue) to pigtail multimode simplex pigtail, 900µm buffered fiber (one keyed LC connector on one end and open on the other end) – 50/125µm.

Part Number	Weight	Min. Quantity
F5B10F-NM1	N-A	N-A

PANDUIT® **:F5B10E-NM10**
Panduit
 LC (keyed E - Orange) to pigtail multimode simplex pigtail, 900µm buffered fiber (one keyed LC connector on one end and open on the other end) – 50/125µm.

Part Number	Weight	Min. Quantity
F5B10E-NM10	N-A	N-A

PANDUIT® **:F5B10F-NM10**
Panduit
 LC (keyed F - Dark Blue) to pigtail multimode simplex pigtail, 900µm buffered fiber (one keyed LC connector on one end and open on the other end) – 50/125µm.

Part Number	Weight	Min. Quantity
F5B10F-NM10	N-A	N-A

PANDUIT® **:F5B10E-NM20**
Panduit
 LC (keyed E - Orange) to pigtail multimode simplex pigtail, 900µm buffered fiber (one keyed LC connector on one end and open on the other end) – 50/125µm.

Part Number	Weight	Min. Quantity
F5B10E-NM20	N-A	N-A

PANDUIT® **:F5B10F-NM20**
Panduit
 LC (keyed F - Dark Blue) to pigtail multimode simplex pigtail, 900µm buffered fiber (one keyed LC connector on one end and open on the other end) – 50/125µm.

Part Number	Weight	Min. Quantity
F5B10F-NM20	N-A	N-A

PANDUIT® **:F5B10E-NM3**
Panduit
 LC (keyed E - Orange) to pigtail multimode simplex pigtail, 900µm buffered fiber (one keyed LC connector on one end and open on the other end) – 50/125µm.

Part Number	Weight	Min. Quantity
F5B10E-NM3	N-A	N-A

PANDUIT® **:F5B10F-NM3**
Panduit
 LC (keyed F - Dark Blue) to pigtail multimode simplex pigtail, 900µm buffered fiber (one keyed LC connector on one end and open on the other end) – 50/125µm.

Part Number	Weight	Min. Quantity
F5B10F-NM3	N-A	N-A

F5B10F-NM5 – :F5B10F-NM5



:F5B10F-NM5

Panduit

LC (keyed F - Dark Blue) to pigtail multimode simplex pigtail, 900µm buffered fiber (one keyed LC connector on one end and open on the other end) – 50/125µm.

Part Number	Weight	Min. Quantity
F5B10F-NM5	N-A	N-A



:F5B10G-NM1

Panduit

LC (keyed G - Violet) to pigtail multimode simplex pigtail, 900µm buffered fiber (one keyed LC connector on one end and open on the other end) – 50/125µm.

Part Number	Weight	Min. Quantity
F5B10G-NM1	N-A	N-A



:F5B10G-NM10

Panduit

LC (keyed G - Violet) to pigtail multimode simplex pigtail, 900µm buffered fiber (one keyed LC connector on one end and open on the other end) – 50/125µm.

Part Number	Weight	Min. Quantity
F5B10G-NM10	N-A	N-A



:F5B10G-NM20

Panduit

LC (keyed G - Violet) to pigtail multimode simplex pigtail, 900µm buffered fiber (one keyed LC connector on one end and open on the other end) – 50/125µm.

Part Number	Weight	Min. Quantity
F5B10G-NM20	N-A	N-A



:F5B10G-NM3

Panduit

LC (keyed G - Violet) to pigtail multimode simplex pigtail, 900µm buffered fiber (one keyed LC connector on one end and open on the other end) – 50/125µm.

Part Number	Weight	Min. Quantity
F5B10G-NM3	N-A	N-A



:F5B10G-NM5

Panduit

LC (keyed G - Violet) to pigtail multimode simplex pigtail, 900µm buffered fiber (one keyed LC connector on one end and open on the other end) – 50/125µm.

Part Number	Weight	Min. Quantity
F5B10G-NM5	N-A	N-A



:F5B10J-NM1

Panduit

LC (keyed J - Rose) to pigtail multimode simplex pigtail, 900µm buffered fiber (one keyed LC connector on one end and open on the other end) – 50/125µm.

Part Number	Weight	Min. Quantity
F5B10J-NM1	N-A	N-A



:F5B10J-NM10

Panduit

LC (keyed J - Rose) to pigtail multimode simplex pigtail, 900µm buffered fiber (one keyed LC connector on one end and open on the other end) – 50/125µm.

Part Number	Weight	Min. Quantity
F5B10J-NM10	N-A	N-A



:F5B10J-NM15

Panduit

LC (keyed J - Rose) to pigtail multimode simplex pigtail, 900µm buffered fiber (one keyed LC connector on one end and open on the other end) – 50/125µm.

Part Number	Weight	Min. Quantity
F5B10J-NM15	N-A	N-A



:F5B10J-NM20

Panduit

LC (keyed J - Rose) to pigtail multimode simplex pigtail, 900µm buffered fiber (one keyed LC connector on one end and open on the other end) – 50/125µm.

Part Number	Weight	Min. Quantity
F5B10J-NM20	N-A	N-A



F5B10K-NM4 – :F5B10K-NM4

PANDUIT® **:F5B10J-NM3**
Panduit
 LC (keyed J - Rose) to pigtail multimode simplex pigtail, 900µm buffered fiber (one keyed LC connector on one end and open on the other end) – 50/125µm.

Part Number	Weight	Min. Quantity
F5B10J-NM3	N-A	N-A

PANDUIT® **:F5B10K-NM2**
Panduit
 LC (keyed K - slate) to pigtail multimode simplex pigtail, 900µm buffered fiber (one keyed LC connector on one end and open on the other end) – 50/125µm.

Part Number	Weight	Min. Quantity
F5B10K-NM2	N-A	N-A

PANDUIT® **:F5B10J-NM5**
Panduit
 LC (keyed J - Rose) to pigtail multimode simplex pigtail, 900µm buffered fiber (one keyed LC connector on one end and open on the other end) – 50/125µm.

Part Number	Weight	Min. Quantity
F5B10J-NM5	N-A	N-A

PANDUIT® **:F5B10K-NM20**
Panduit
 LC (keyed K - slate) to pigtail multimode simplex pigtail, 900µm buffered fiber (one keyed LC connector on one end and open on the other end) – 50/125µm.

Part Number	Weight	Min. Quantity
F5B10K-NM20	N-A	N-A

PANDUIT® **:F5B10K-NM1**
Panduit
 LC (keyed K - slate) to pigtail multimode simplex pigtail, 900µm buffered fiber (one keyed LC connector on one end and open on the other end) – 50/125µm.

Part Number	Weight	Min. Quantity
F5B10K-NM1	N-A	N-A

PANDUIT® **:F5B10K-NM3**
Panduit
 LC (keyed K - slate) to pigtail multimode simplex pigtail, 900µm buffered fiber (one keyed LC connector on one end and open on the other end) – 50/125µm.

Part Number	Weight	Min. Quantity
F5B10K-NM3	N-A	N-A

PANDUIT® **:F5B10K-NM10**
Panduit
 LC (keyed K - slate) to pigtail multimode simplex pigtail, 900µm buffered fiber (one keyed LC connector on one end and open on the other end) – 50/125µm.

Part Number	Weight	Min. Quantity
F5B10K-NM10	N-A	N-A

PANDUIT® **:F5B10K-NM30**
Panduit
 LC (keyed K - slate) to pigtail multimode simplex pigtail, 900µm buffered fiber (one keyed LC connector on one end and open on the other end) – 50/125µm.

Part Number	Weight	Min. Quantity
F5B10K-NM30	N-A	N-A

PANDUIT® **:F5B10K-NM15**
Panduit
 LC (keyed K - slate) to pigtail multimode simplex pigtail, 900µm buffered fiber (one keyed LC connector on one end and open on the other end) – 50/125µm.

Part Number	Weight	Min. Quantity
F5B10K-NM15	N-A	N-A

PANDUIT® **:F5B10K-NM4**
Panduit
 LC (keyed K - slate) to pigtail multimode simplex pigtail, 900µm buffered fiber (one keyed LC connector on one end and open on the other end) – 50/125µm.

Part Number	Weight	Min. Quantity
F5B10K-NM4	N-A	N-A

F5B10K-NM5 – :F5B10K-NM5



:F5B10K-NM5

Panduit

LC (keyed K - slate) to pigtail multimode simplex pigtail, 900µm buffered fiber (one keyed LC connector on one end and open on the other end) – 50/125µm.

Part Number	Weight	Min. Quantity
F5B10K-NM5	N-A	N-A



:F5B10K-NM6

Panduit

LC (keyed K - slate) to pigtail multimode simplex pigtail, 900µm buffered fiber (one keyed LC connector on one end and open on the other end) – 50/125µm.

Part Number	Weight	Min. Quantity
F5B10K-NM6	N-A	N-A



:F5B10K-NM7

Panduit

LC (keyed K - slate) to pigtail multimode simplex pigtail, 900µm buffered fiber (one keyed LC connector on one end and open on the other end) – 50/125µm.

Part Number	Weight	Min. Quantity
F5B10K-NM7	N-A	N-A



:F5B10K-NM8

Panduit

LC (keyed K - slate) to pigtail multimode simplex pigtail, 900µm buffered fiber (one keyed LC connector on one end and open on the other end) – 50/125µm.

Part Number	Weight	Min. Quantity
F5B10K-NM8	N-A	N-A



:F5B10K-NM9

Panduit

LC (keyed K - slate) to pigtail multimode simplex pigtail, 900µm buffered fiber (one keyed LC connector on one end and open on the other end) – 50/125µm.

Part Number	Weight	Min. Quantity
F5B10K-NM9	N-A	N-A



:F5B10L-NM1

Panduit

LC (keyed L - Brown) to pigtail multimode simplex pigtail, 900µm buffered fiber (one keyed LC connector on one end and open on the other end) – 50/125µm.

Part Number	Weight	Min. Quantity
F5B10L-NM1	N-A	N-A



:F5B10L-NM10

Panduit

LC (keyed L - Brown) to pigtail multimode simplex pigtail, 900µm buffered fiber (one keyed LC connector on one end and open on the other end) – 50/125µm.

Part Number	Weight	Min. Quantity
F5B10L-NM10	N-A	N-A



:F5B10L-NM20

Panduit

LC (keyed L - Brown) to pigtail multimode simplex pigtail, 900µm buffered fiber (one keyed LC connector on one end and open on the other end) – 50/125µm.

Part Number	Weight	Min. Quantity
F5B10L-NM20	N-A	N-A



:F5B10L-NM3

Panduit

LC (keyed L - Brown) to pigtail multimode simplex pigtail, 900µm buffered fiber (one keyed LC connector on one end and open on the other end) – 50/125µm.

Part Number	Weight	Min. Quantity
F5B10L-NM3	N-A	N-A



:F5B10L-NM5

Panduit

LC (keyed L - Brown) to pigtail multimode simplex pigtail, 900µm buffered fiber (one keyed LC connector on one end and open on the other end) – 50/125µm.

Part Number	Weight	Min. Quantity
F5B10L-NM5	N-A	N-A



F5B10Q-NM5 – :F5B10Q-NM5

PANDUIT® **:F5B10P-NM1**
Panduit
 LC (keyed P - White) to pigtail multimode simplex pigtail, 900µm buffered fiber (one keyed LC connector on one end and open on the other end) – 50/125µm.

Part Number	Weight	Min. Quantity
F5B10P-NM1	N-A	N-A

PANDUIT® **:F5B10Q-NM1**
Panduit
 LC (keyed Q - Charcoal) to pigtail multimode simplex pigtail, 900µm buffered fiber (one keyed LC connector on one end and open on the other end) – 50/125µm.

Part Number	Weight	Min. Quantity
F5B10Q-NM1	N-A	N-A

PANDUIT® **:F5B10P-NM10**
Panduit
 LC (keyed P - White) to pigtail multimode simplex pigtail, 900µm buffered fiber (one keyed LC connector on one end and open on the other end) – 50/125µm.

Part Number	Weight	Min. Quantity
F5B10P-NM10	N-A	N-A

PANDUIT® **:F5B10Q-NM10**
Panduit
 LC (keyed Q - Charcoal) to pigtail multimode simplex pigtail, 900µm buffered fiber (one keyed LC connector on one end and open on the other end) – 50/125µm.

Part Number	Weight	Min. Quantity
F5B10Q-NM10	N-A	N-A

PANDUIT® **:F5B10P-NM20**
Panduit
 LC (keyed P - White) to pigtail multimode simplex pigtail, 900µm buffered fiber (one keyed LC connector on one end and open on the other end) – 50/125µm.

Part Number	Weight	Min. Quantity
F5B10P-NM20	N-A	N-A

PANDUIT® **:F5B10Q-NM20**
Panduit
 LC (keyed Q - Charcoal) to pigtail multimode simplex pigtail, 900µm buffered fiber (one keyed LC connector on one end and open on the other end) – 50/125µm.

Part Number	Weight	Min. Quantity
F5B10Q-NM20	N-A	N-A

PANDUIT® **:F5B10P-NM3**
Panduit
 LC (keyed P - White) to pigtail multimode simplex pigtail, 900µm buffered fiber (one keyed LC connector on one end and open on the other end) – 50/125µm.

Part Number	Weight	Min. Quantity
F5B10P-NM3	N-A	N-A

PANDUIT® **:F5B10Q-NM3**
Panduit
 LC (keyed Q - Charcoal) to pigtail multimode simplex pigtail, 900µm buffered fiber (one keyed LC connector on one end and open on the other end) – 50/125µm.

Part Number	Weight	Min. Quantity
F5B10Q-NM3	N-A	N-A

PANDUIT® **:F5B10P-NM5**
Panduit
 LC (keyed P - White) to pigtail multimode simplex pigtail, 900µm buffered fiber (one keyed LC connector on one end and open on the other end) – 50/125µm.

Part Number	Weight	Min. Quantity
F5B10P-NM5	N-A	N-A

PANDUIT® **:F5B10Q-NM5**
Panduit
 LC (keyed Q - Charcoal) to pigtail multimode simplex pigtail, 900µm buffered fiber (one keyed LC connector on one end and open on the other end) – 50/125µm.

Part Number	Weight	Min. Quantity
F5B10Q-NM5	N-A	N-A

F5B10R-NM1 – :F5B10R-NM1



:F5B10R-NM1

Panduit

LC (keyed R - Lavender) to pigtail multimode simplex pigtail, 900µm buffered fiber (one keyed LC connector on one end and open on the other end) – 50/125µm.

Part Number	Weight	Min. Quantity
F5B10R-NM1	N-A	N-A



:F5B10R-NM10

Panduit

LC (keyed R - Lavender) to pigtail multimode simplex pigtail, 900µm buffered fiber (one keyed LC connector on one end and open on the other end) – 50/125µm.

Part Number	Weight	Min. Quantity
F5B10R-NM10	N-A	N-A



:F5B10R-NM20

Panduit

LC (keyed R - Lavender) to pigtail multimode simplex pigtail, 900µm buffered fiber (one keyed LC connector on one end and open on the other end) – 50/125µm.

Part Number	Weight	Min. Quantity
F5B10R-NM20	N-A	N-A



:F5B10R-NM3

Panduit

LC (keyed R - Lavender) to pigtail multimode simplex pigtail, 900µm buffered fiber (one keyed LC connector on one end and open on the other end) – 50/125µm.

Part Number	Weight	Min. Quantity
F5B10R-NM3	N-A	N-A



:F5B10R-NM5

Panduit

LC (keyed R - Lavender) to pigtail multimode simplex pigtail, 900µm buffered fiber (one keyed LC connector on one end and open on the other end) – 50/125µm.

Part Number	Weight	Min. Quantity
F5B10R-NM5	N-A	N-A



:F5B10S-NM1

Panduit

LC (keyed S - Peach) to pigtail multimode simplex pigtail, 900µm buffered fiber (one keyed LC connector on one end and open on the other end) – 50/125µm.

Part Number	Weight	Min. Quantity
F5B10S-NM1	N-A	N-A



:F5B10S-NM10

Panduit

LC (keyed S - Peach) to pigtail multimode simplex pigtail, 900µm buffered fiber (one keyed LC connector on one end and open on the other end) – 50/125µm.

Part Number	Weight	Min. Quantity
F5B10S-NM10	N-A	N-A



:F5B10S-NM20

Panduit

LC (keyed S - Peach) to pigtail multimode simplex pigtail, 900µm buffered fiber (one keyed LC connector on one end and open on the other end) – 50/125µm.

Part Number	Weight	Min. Quantity
F5B10S-NM20	N-A	N-A



:F5B10S-NM3

Panduit

LC (keyed S - Peach) to pigtail multimode simplex pigtail, 900µm buffered fiber (one keyed LC connector on one end and open on the other end) – 50/125µm.

Part Number	Weight	Min. Quantity
F5B10S-NM3	N-A	N-A



:F5B10S-NM5

Panduit

LC (keyed S - Peach) to pigtail multimode simplex pigtail, 900µm buffered fiber (one keyed LC connector on one end and open on the other end) – 50/125µm.

Part Number	Weight	Min. Quantity
F5B10S-NM5	N-A	N-A



F5B10V-NM5 – :F5B10V-NM5

PANDUIT® **:F5B10T-NM1**
Panduit
 LC (keyed T - Steel Blue) to pigtail multimode simplex pigtail, 900µm buffered fiber (one keyed LC connector on one end and open on the other end) – 50/125µm.

Part Number	Weight	Min. Quantity
F5B10T-NM1	N-A	N-A

PANDUIT® **:F5B10V-NM1**
Panduit
 LC (keyed V - Maroon) to pigtail multimode simplex pigtail, 900µm buffered fiber (one keyed LC connector on one end and open on the other end) – 50/125µm.

Part Number	Weight	Min. Quantity
F5B10V-NM1	N-A	N-A

PANDUIT® **:F5B10T-NM10**
Panduit
 LC (keyed T - Steel Blue) to pigtail multimode simplex pigtail, 900µm buffered fiber (one keyed LC connector on one end and open on the other end) – 50/125µm.

Part Number	Weight	Min. Quantity
F5B10T-NM10	N-A	N-A

PANDUIT® **:F5B10V-NM10**
Panduit
 LC (keyed V - Maroon) to pigtail multimode simplex pigtail, 900µm buffered fiber (one keyed LC connector on one end and open on the other end) – 50/125µm.

Part Number	Weight	Min. Quantity
F5B10V-NM10	N-A	N-A

PANDUIT® **:F5B10T-NM20**
Panduit
 LC (keyed T - Steel Blue) to pigtail multimode simplex pigtail, 900µm buffered fiber (one keyed LC connector on one end and open on the other end) – 50/125µm.

Part Number	Weight	Min. Quantity
F5B10T-NM20	N-A	N-A

PANDUIT® **:F5B10V-NM20**
Panduit
 LC (keyed V - Maroon) to pigtail multimode simplex pigtail, 900µm buffered fiber (one keyed LC connector on one end and open on the other end) – 50/125µm.

Part Number	Weight	Min. Quantity
F5B10V-NM20	N-A	N-A

PANDUIT® **:F5B10T-NM3**
Panduit
 LC (keyed T - Steel Blue) to pigtail multimode simplex pigtail, 900µm buffered fiber (one keyed LC connector on one end and open on the other end) – 50/125µm.

Part Number	Weight	Min. Quantity
F5B10T-NM3	N-A	N-A

PANDUIT® **:F5B10V-NM3**
Panduit
 LC (keyed V - Maroon) to pigtail multimode simplex pigtail, 900µm buffered fiber (one keyed LC connector on one end and open on the other end) – 50/125µm.

Part Number	Weight	Min. Quantity
F5B10V-NM3	N-A	N-A

PANDUIT® **:F5B10T-NM5**
Panduit
 LC (keyed T - Steel Blue) to pigtail multimode simplex pigtail, 900µm buffered fiber (one keyed LC connector on one end and open on the other end) – 50/125µm.

Part Number	Weight	Min. Quantity
F5B10T-NM5	N-A	N-A

PANDUIT® **:F5B10V-NM5**
Panduit
 LC (keyed V - Maroon) to pigtail multimode simplex pigtail, 900µm buffered fiber (one keyed LC connector on one end and open on the other end) – 50/125µm.

Part Number	Weight	Min. Quantity
F5B10V-NM5	N-A	N-A

F5B10W-NM1 – :F5B10W-NM1



:F5B10W-NM1

Panduit

LC (keyed W - Mint) to pigtail multimode simplex pigtail, 900µm buffered fiber (one keyed LC connector on one end and open on the other end) – 50/125µm.

Part Number	Weight	Min. Quantity
F5B10W-NM1	N-A	N-A

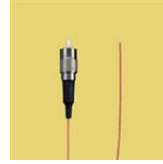

:F5B4-NM10Y

Panduit

FC to pigtail multimode simplex patch cord, 900µm buffered fiber (one FC connector on one end and open on the other end) - 50/125µm.

Part Number	Weight	Min. Quantity
F5B4-NM10Y	N-A	N-A



:F5B10W-NM10

Panduit

LC (keyed W - Mint) to pigtail multimode simplex pigtail, 900µm buffered fiber (one keyed LC connector on one end and open on the other end) – 50/125µm.

Part Number	Weight	Min. Quantity
F5B10W-NM10	N-A	N-A

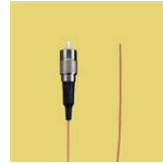

:F5B4-NM1Y

Panduit

FC to pigtail multimode simplex patch cord, 900µm buffered fiber (one FC connector on one end and open on the other end) - 50/125µm.

Part Number	Weight	Min. Quantity
F5B4-NM1Y	N-A	N-A



:F5B10W-NM20

Panduit

LC (keyed W - Mint) to pigtail multimode simplex pigtail, 900µm buffered fiber (one keyed LC connector on one end and open on the other end) – 50/125µm.

Part Number	Weight	Min. Quantity
F5B10W-NM20	N-A	N-A

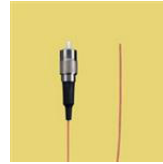

:F5B4-NM2Y

Panduit

FC to pigtail multimode simplex patch cord, 900µm buffered fiber (one FC connector on one end and open on the other end) - 50/125µm.

Part Number	Weight	Min. Quantity
F5B4-NM2Y	N-A	N-A



:F5B10W-NM3

Panduit

LC (keyed W - Mint) to pigtail multimode simplex pigtail, 900µm buffered fiber (one keyed LC connector on one end and open on the other end) – 50/125µm.

Part Number	Weight	Min. Quantity
F5B10W-NM3	N-A	N-A

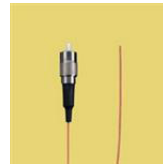

:F5B4-NM3Y

Panduit

FC to pigtail multimode simplex patch cord, 900µm buffered fiber (one FC connector on one end and open on the other end) - 50/125µm.

Part Number	Weight	Min. Quantity
F5B4-NM3Y	N-A	N-A



:F5B10W-NM5

Panduit

LC (keyed W - Mint) to pigtail multimode simplex pigtail, 900µm buffered fiber (one keyed LC connector on one end and open on the other end) – 50/125µm.

Part Number	Weight	Min. Quantity
F5B10W-NM5	N-A	N-A



:F5D2-2M10Y

Panduit

ST to ST multimode duplex patch cord, 3mm jacketed cable (two ST connectors on each end) - 50/125µm.

Part Number	Weight	Min. Quantity
F5D2-2M10Y	N-A	N-A



F5D2-2M6Y – :F5D2-2M6Y



:F5D2-2M15Y

Panduit

ST to ST multimode duplex patch cord, 3mm jacketed cable (two ST connectors on each end) - 50/125µm.

Part Number	Weight	Min. Quantity
F5D2-2M15Y	N-A	N-A



:F5D2-2M30Y

Panduit

ST to ST multimode duplex patch cord, 3mm jacketed cable (two ST connectors on each end) - 50/125µm.

Part Number	Weight	Min. Quantity
F5D2-2M30Y	N-A	N-A



:F5D2-2M1Y

Panduit

ST to ST multimode duplex patch cord, 3mm jacketed cable (two ST connectors on each end) - 50/125µm.

Part Number	Weight	Min. Quantity
F5D2-2M1Y	N-A	N-A



:F5D2-2M3Y

Panduit

ST to ST multimode duplex patch cord, 3mm jacketed cable (two ST connectors on each end) - 50/125µm.

Part Number	Weight	Min. Quantity
F5D2-2M3Y	N-A	N-A



:F5D2-2M20Y

Panduit

ST to ST multimode duplex patch cord, 3mm jacketed cable (two ST connectors on each end) - 50/125µm.

Part Number	Weight	Min. Quantity
F5D2-2M20Y	N-A	N-A



:F5D2-2M4Y

Panduit

ST to ST multimode duplex patch cord, 3mm jacketed cable (two ST connectors on each end) - 50/125µm.

Part Number	Weight	Min. Quantity
F5D2-2M4Y	N-A	N-A



:F5D2-2M25Y

Panduit

ST to ST multimode duplex patch cord, 3mm jacketed cable (two ST connectors on each end) - 50/125µm.

Part Number	Weight	Min. Quantity
F5D2-2M25Y	N-A	N-A



:F5D2-2M5Y

Panduit

ST to ST multimode duplex patch cord, 3mm jacketed cable (two ST connectors on each end) - 50/125µm.

Part Number	Weight	Min. Quantity
F5D2-2M5Y	N-A	N-A



:F5D2-2M2Y

Panduit

ST to ST multimode duplex patch cord, 3mm jacketed cable (two ST connectors on each end) - 50/125µm.

Part Number	Weight	Min. Quantity
F5D2-2M2Y	N-A	N-A



:F5D2-2M6Y

Panduit

ST to ST multimode duplex patch cord, 3mm jacketed cable (two ST connectors on each end) - 50/125µm.

Part Number	Weight	Min. Quantity
F5D2-2M6Y	N-A	N-A



F5D2-2M7Y – :F5D2-2M7Y



:F5D2-2M7Y

Panduit

ST to ST multimode duplex patch cord, 3mm jacketed cable (two ST connectors on each end) - 50/125µm.

Part Number	Weight	Min. Quantity
F5D2-2M7Y	N-A	N-A



:F5D2-3M1Y

Panduit

ST to SC multimode duplex patch cord, 3mm jacketed cable (two ST connectors on one end and one duplex SC connector on the other end) - 50/125µm.

Part Number	Weight	Min. Quantity
F5D2-3M1Y	N-A	N-A



:F5D2-2M8Y

Panduit

ST to ST multimode duplex patch cord, 3mm jacketed cable (two ST connectors on each end) - 50/125µm.

Part Number	Weight	Min. Quantity
F5D2-2M8Y	N-A	N-A



:F5D2-3M20Y

Panduit

ST to SC multimode duplex patch cord, 3mm jacketed cable (two ST connectors on one end and one duplex SC connector on the other end) - 50/125µm.

Part Number	Weight	Min. Quantity
F5D2-3M20Y	N-A	N-A



:F5D2-2M9Y

Panduit

ST to ST multimode duplex patch cord, 3mm jacketed cable (two ST connectors on each end) - 50/125µm.

Part Number	Weight	Min. Quantity
F5D2-2M9Y	N-A	N-A



:F5D2-3M25Y

Panduit

ST to SC multimode duplex patch cord, 3mm jacketed cable (two ST connectors on one end and one duplex SC connector on the other end) - 50/125µm.

Part Number	Weight	Min. Quantity
F5D2-3M25Y	N-A	N-A



:F5D2-3M10Y

Panduit

ST to SC multimode duplex patch cord, 3mm jacketed cable (two ST connectors on one end and one duplex SC connector on the other end) - 50/125µm.

Part Number	Weight	Min. Quantity
F5D2-3M10Y	N-A	N-A



:F5D2-3M2Y

Panduit

ST to SC multimode duplex patch cord, 3mm jacketed cable (two ST connectors on one end and one duplex SC connector on the other end) - 50/125µm.

Part Number	Weight	Min. Quantity
F5D2-3M2Y	N-A	N-A



:F5D2-3M15Y

Panduit

ST to SC multimode duplex patch cord, 3mm jacketed cable (two ST connectors on one end and one duplex SC connector on the other end) - 50/125µm.

Part Number	Weight	Min. Quantity
F5D2-3M15Y	N-A	N-A



:F5D2-3M30Y

Panduit

ST to SC multimode duplex patch cord, 3mm jacketed cable (two ST connectors on one end and one duplex SC connector on the other end) - 50/125µm.

Part Number	Weight	Min. Quantity
F5D2-3M30Y	N-A	N-A



F5D3-3M1Y – :F5D3-3M1Y



:F5D2-3M3Y

Panduit

ST to SC multimode duplex patch cord, 3mm jacketed cable (two ST connectors on one end and one duplex SC connector on the other end) - 50/125µm.

Part Number	Weight	Min. Quantity
F5D2-3M3Y	N-A	N-A



:F5D2-3M8Y

Panduit

ST to SC multimode duplex patch cord, 3mm jacketed cable (two ST connectors on one end and one duplex SC connector on the other end) - 50/125µm.

Part Number	Weight	Min. Quantity
F5D2-3M8Y	N-A	N-A



:F5D2-3M4Y

Panduit

ST to SC multimode duplex patch cord, 3mm jacketed cable (two ST connectors on one end and one duplex SC connector on the other end) - 50/125µm.

Part Number	Weight	Min. Quantity
F5D2-3M4Y	N-A	N-A



:F5D2-3M9Y

Panduit

ST to SC multimode duplex patch cord, 3mm jacketed cable (two ST connectors on one end and one duplex SC connector on the other end) - 50/125µm.

Part Number	Weight	Min. Quantity
F5D2-3M9Y	N-A	N-A



:F5D2-3M5Y

Panduit

ST to SC multimode duplex patch cord, 3mm jacketed cable (two ST connectors on one end and one duplex SC connector on the other end) - 50/125µm.

Part Number	Weight	Min. Quantity
F5D2-3M5Y	N-A	N-A



:F5D3-3M10Y

Panduit

SC to SC multimode duplex patch cord, 3mm jacketed cable (one duplex SC connector on each end) - 50/125µm.

Part Number	Weight	Min. Quantity
F5D3-3M10Y	N-A	N-A



:F5D2-3M6Y

Panduit

ST to SC multimode duplex patch cord, 3mm jacketed cable (two ST connectors on one end and one duplex SC connector on the other end) - 50/125µm.

Part Number	Weight	Min. Quantity
F5D2-3M6Y	N-A	N-A

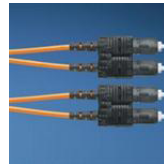

:F5D3-3M15Y

Panduit

SC to SC multimode duplex patch cord, 3mm jacketed cable (one duplex SC connector on each end) - 50/125µm.

Part Number	Weight	Min. Quantity
F5D3-3M15Y	N-A	N-A



:F5D2-3M7Y

Panduit

ST to SC multimode duplex patch cord, 3mm jacketed cable (two ST connectors on one end and one duplex SC connector on the other end) - 50/125µm.

Part Number	Weight	Min. Quantity
F5D2-3M7Y	N-A	N-A

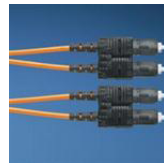

:F5D3-3M1Y

Panduit

SC to SC multimode duplex patch cord, 3mm jacketed cable (one duplex SC connector on each end) - 50/125µm.

Part Number	Weight	Min. Quantity
F5D3-3M1Y	N-A	N-A



F5D3-3M20Y – :F5D3-3M20Y

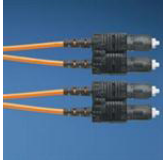

:F5D3-3M20Y

Panduit

SC to SC multimode duplex patch cord, 3mm jacketed cable (one duplex SC connector on each end) - 50/125µm.

Part Number	Weight	Min. Quantity
F5D3-3M20Y	N-A	N-A

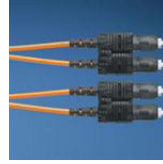

:F5D3-3M4Y

Panduit

SC to SC multimode duplex patch cord, 3mm jacketed cable (one duplex SC connector on each end) - 50/125µm.

Part Number	Weight	Min. Quantity
F5D3-3M4Y	N-A	N-A



:F5D3-3M25Y

Panduit

SC to SC multimode duplex patch cord, 3mm jacketed cable (one duplex SC connector on each end) - 50/125µm.

Part Number	Weight	Min. Quantity
F5D3-3M25Y	N-A	N-A

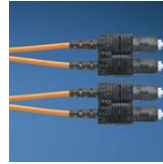

:F5D3-3M5Y

Panduit

SC to SC multimode duplex patch cord, 3mm jacketed cable (one duplex SC connector on each end) - 50/125µm.

Part Number	Weight	Min. Quantity
F5D3-3M5Y	N-A	N-A



:F5D3-3M2Y

Panduit

SC to SC multimode duplex patch cord, 3mm jacketed cable (one duplex SC connector on each end) - 50/125µm.

Part Number	Weight	Min. Quantity
F5D3-3M2Y	N-A	N-A

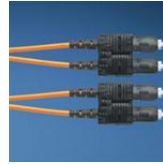

:F5D3-3M6Y

Panduit

SC to SC multimode duplex patch cord, 3mm jacketed cable (one duplex SC connector on each end) - 50/125µm.

Part Number	Weight	Min. Quantity
F5D3-3M6Y	N-A	N-A

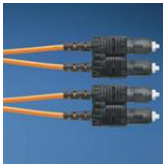

:F5D3-3M30Y

Panduit

SC to SC multimode duplex patch cord, 3mm jacketed cable (one duplex SC connector on each end) - 50/125µm.

Part Number	Weight	Min. Quantity
F5D3-3M30Y	N-A	N-A

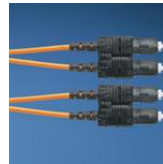

:F5D3-3M7Y

Panduit

SC to SC multimode duplex patch cord, 3mm jacketed cable (one duplex SC connector on each end) - 50/125µm.

Part Number	Weight	Min. Quantity
F5D3-3M7Y	N-A	N-A

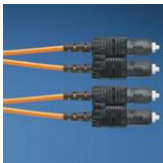

:F5D3-3M3Y

Panduit

SC to SC multimode duplex patch cord, 3mm jacketed cable (one duplex SC connector on each end) - 50/125µm.

Part Number	Weight	Min. Quantity
F5D3-3M3Y	N-A	N-A

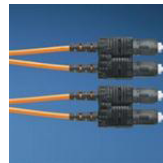

:F5D3-3M8Y

Panduit

SC to SC multimode duplex patch cord, 3mm jacketed cable (one duplex SC connector on each end) - 50/125µm.

Part Number	Weight	Min. Quantity
F5D3-3M8Y	N-A	N-A

F5D6P-2M10Y – :F5D6P-2M10Y



:F5D3-3M9Y

Panduit

SC to SC multimode duplex patch cord, 3mm jacketed cable (one duplex SC connector on each end) - 50/125µm.

Part Number	Weight	Min. Quantity
F5D3-3M9Y	N-A	N-A

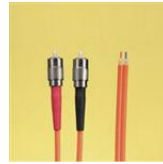

:F5D4-NM10Y

Panduit

FC to pigtail multimode duplex patch cord (two FC connectors on one end and open on the other end) - 50/125µm.

Part Number	Weight	Min. Quantity
F5D4-NM10Y	N-A	N-A



:F5D4-4M10Y

Panduit

FC to FC multimode duplex patch cord (two FC connectors on each end) - 50/125µm.

Part Number	Weight	Min. Quantity
F5D4-4M10Y	N-A	N-A

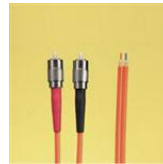

:F5D4-NM1Y

Panduit

FC to pigtail multimode duplex patch cord (two FC connectors on one end and open on the other end) - 50/125µm.

Part Number	Weight	Min. Quantity
F5D4-NM1Y	N-A	N-A



:F5D4-4M1Y

Panduit

FC to FC multimode duplex patch cord (two FC connectors on each end) - 50/125µm.

Part Number	Weight	Min. Quantity
F5D4-4M1Y	N-A	N-A

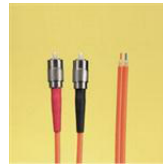

:F5D4-NM2Y

Panduit

FC to pigtail multimode duplex patch cord (two FC connectors on one end and open on the other end) - 50/125µm.

Part Number	Weight	Min. Quantity
F5D4-NM2Y	N-A	N-A



:F5D4-4M2Y

Panduit

FC to FC multimode duplex patch cord (two FC connectors on each end) - 50/125µm.

Part Number	Weight	Min. Quantity
F5D4-4M2Y	N-A	N-A

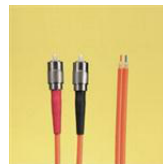

:F5D4-NM3Y

Panduit

FC to pigtail multimode duplex patch cord (two FC connectors on one end and open on the other end) - 50/125µm.

Part Number	Weight	Min. Quantity
F5D4-NM3Y	N-A	N-A



:F5D4-4M3Y

Panduit

FC to FC multimode duplex patch cord (two FC connectors on each end) - 50/125µm.

Part Number	Weight	Min. Quantity
F5D4-4M3Y	N-A	N-A



:F5D6P-2M10Y

Panduit

FJ® Plug to ST multimode duplex patch cord, 3mm jacketed cable (one FJ® Plug on one end and two ST connectors on the other end) - 50/125µm.

Part Number	Weight	Min. Quantity
F5D6P-2M10Y	N-A	N-A



F5D6P-2M1Y – :F5D6P-2M1Y



:F5D6P-2M1Y

Panduit

FJ® Plug to ST multimode duplex patch cord, 3mm jacketed cable (one FJ® Plug on one end and two ST connectors on the other end) - 50/125µm.

Part Number	Weight	Min. Quantity
F5D6P-2M1Y	N-A	N-A



:F5D6P-2M2Y

Panduit

FJ® Plug to ST multimode duplex patch cord, 3mm jacketed cable (one FJ® Plug on one end and two ST connectors on the other end) - 50/125µm.

Part Number	Weight	Min. Quantity
F5D6P-2M2Y	N-A	N-A



:F5D6P-2M3Y

Panduit

FJ® Plug to ST multimode duplex patch cord, 3mm jacketed cable (one FJ® Plug on one end and two ST connectors on the other end) - 50/125µm.

Part Number	Weight	Min. Quantity
F5D6P-2M3Y	N-A	N-A



:F5D6P-2M5Y

Panduit

FJ® Plug to ST multimode duplex patch cord, 3mm jacketed cable (one FJ® Plug on one end and two ST connectors on the other end) - 50/125µm.

Part Number	Weight	Min. Quantity
F5D6P-2M5Y	N-A	N-A



:F5D6P-3M10Y

Panduit

FJ® Plug to SC multimode duplex patch cord, 3mm jacketed cable (one FJ® Plug on one end and one duplex SC connector on the other end) - 50/125µm.

Part Number	Weight	Min. Quantity
F5D6P-3M10Y	N-A	N-A

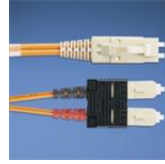

:F5D6P-3M1Y

Panduit

FJ® Plug to SC multimode duplex patch cord, 3mm jacketed cable (one FJ® Plug on one end and one duplex SC connector on the other end) - 50/125µm.

Part Number	Weight	Min. Quantity
F5D6P-3M1Y	N-A	N-A



:F5D6P-3M2Y

Panduit

FJ® Plug to SC multimode duplex patch cord, 3mm jacketed cable (one FJ® Plug on one end and one duplex SC connector on the other end) - 50/125µm.

Part Number	Weight	Min. Quantity
F5D6P-3M2Y	N-A	N-A



:F5D6P-3M3Y

Panduit

FJ® Plug to SC multimode duplex patch cord, 3mm jacketed cable (one FJ® Plug on one end and one duplex SC connector on the other end) - 50/125µm.

Part Number	Weight	Min. Quantity
F5D6P-3M3Y	N-A	N-A



:F5D6P-3M5Y

Panduit

FJ® Plug to SC multimode duplex patch cord, 3mm jacketed cable (one FJ® Plug on one end and one duplex SC connector on the other end) - 50/125µm.

Part Number	Weight	Min. Quantity
F5D6P-3M5Y	N-A	N-A



:F5D6P-6JM1Y

Panduit

FJ® Plug to FJ® Jack Module multimode duplex patch cord (one FJ® Plug on one end and one FJ Jack Module on the other end) - 50/125µm.

Part Number	Weight	Min. Quantity
F5D6P-6JM1Y	N-A	N-A



F5D6PQ-2M10Y – :F5D6PQ-2M10Y



:F5D6P-6PM10Y

Panduit

FJ® Plug to FJ® Plug multimode duplex patch cord, 3mm jacketed cable (one FJ® Plug on each end) - 50/125µm.

Part Number	Weight	Min. Quantity
F5D6P-6PM10Y	N-A	N-A



:F5D6P-NM10Y

Panduit

FJ® Plug to pigtail multimode duplex patch cord (one FJ® Plug on one end and open on the other end) - 50/125µm.

Part Number	Weight	Min. Quantity
F5D6P-NM10Y	N-A	N-A



:F5D6P-6PM1Y

Panduit

FJ® Plug to FJ® Plug multimode duplex patch cord, 3mm jacketed cable (one FJ® Plug on each end) - 50/125µm.

Part Number	Weight	Min. Quantity
F5D6P-6PM1Y	N-A	N-A



:F5D6P-NM1Y

Panduit

FJ® Plug to pigtail multimode duplex patch cord (one FJ® Plug on one end and open on the other end) - 50/125µm.

Part Number	Weight	Min. Quantity
F5D6P-NM1Y	N-A	N-A



:F5D6P-6PM2Y

Panduit

FJ® Plug to FJ® Plug multimode duplex patch cord, 3mm jacketed cable (one FJ® Plug on each end) - 50/125µm.

Part Number	Weight	Min. Quantity
F5D6P-6PM2Y	N-A	N-A



:F5D6P-NM2Y

Panduit

FJ® Plug to pigtail multimode duplex patch cord (one FJ® Plug on one end and open on the other end) - 50/125µm.

Part Number	Weight	Min. Quantity
F5D6P-NM2Y	N-A	N-A



:F5D6P-6PM3Y

Panduit

FJ® Plug to FJ® Plug multimode duplex patch cord, 3mm jacketed cable (one FJ® Plug on each end) - 50/125µm.

Part Number	Weight	Min. Quantity
F5D6P-6PM3Y	N-A	N-A



:F5D6P-NM3Y

Panduit

FJ® Plug to pigtail multimode duplex patch cord (one FJ® Plug on one end and open on the other end) - 50/125µm.

Part Number	Weight	Min. Quantity
F5D6P-NM3Y	N-A	N-A

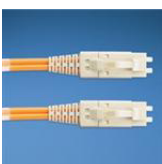

:F5D6P-6PM5Y

Panduit

FJ® Plug to FJ® Plug multimode duplex patch cord, 3mm jacketed cable (one FJ® Plug on each end) - 50/125µm.

Part Number	Weight	Min. Quantity
F5D6P-6PM5Y	N-A	N-A



:F5D6PQ-2M10Y

Panduit

FJ® Plug (universal keyed Q - white) to ST multimode duplex patch cord (one keyed FJ® Plug on one end and two ST connectors on the other end) - 50/125µm.

Part Number	Weight	Min. Quantity
F5D6PQ-2M10Y	N-A	N-A

F5D6PQ-2M1Y – :F5D6PQ-2M1Y



:F5D6PQ-2M1Y

Panduit

FJ® Plug (universal keyed Q - white) to ST multimode duplex patch cord (one keyed FJ® Plug on one end and two ST connectors on the other end) - 50/125µm.

Part Number	Weight	Min. Quantity
F5D6PQ-2M1Y	N-A	N-A



:F5E10-10M1Y

Panduit

LC to LC multimode duplex patch cord, 1.6mm jacketed cable (one duplex LC connector on each end) - 50/125µm.

Part Number	Weight	Min. Quantity
F5E10-10M1Y	N-A	N-A



:F5D6PQ-2M2Y

Panduit

FJ® Plug (universal keyed Q - white) to ST multimode duplex patch cord (one keyed FJ® Plug on one end and two ST connectors on the other end) - 50/125µm.

Part Number	Weight	Min. Quantity
F5D6PQ-2M2Y	N-A	N-A



:F5E10-10M20Y

Panduit

LC to LC multimode duplex patch cord, 1.6mm jacketed cable (one duplex LC connector on each end) - 50/125µm.

Part Number	Weight	Min. Quantity
F5E10-10M20Y	N-A	N-A



:F5D6PQ-2M3Y

Panduit

FJ® Plug (universal keyed Q - white) to ST multimode duplex patch cord (one keyed FJ® Plug on one end and two ST connectors on the other end) - 50/125µm.

Part Number	Weight	Min. Quantity
F5D6PQ-2M3Y	N-A	N-A



:F5E10-10M25Y

Panduit

LC to LC multimode duplex patch cord, 1.6mm jacketed cable (one duplex LC connector on each end) - 50/125µm.

Part Number	Weight	Min. Quantity
F5E10-10M25Y	N-A	N-A



:F5E10-10M10Y

Panduit

LC to LC multimode duplex patch cord, 1.6mm jacketed cable (one duplex LC connector on each end) - 50/125µm.

Part Number	Weight	Min. Quantity
F5E10-10M10Y	N-A	N-A



:F5E10-10M2Y

Panduit

LC to LC multimode duplex patch cord, 1.6mm jacketed cable (one duplex LC connector on each end) - 50/125µm.

Part Number	Weight	Min. Quantity
F5E10-10M2Y	N-A	N-A



:F5E10-10M15Y

Panduit

LC to LC multimode duplex patch cord, 1.6mm jacketed cable (one duplex LC connector on each end) - 50/125µm.

Part Number	Weight	Min. Quantity
F5E10-10M15Y	N-A	N-A

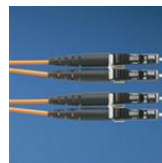

:F5E10-10M30Y

Panduit

LC to LC multimode duplex patch cord, 1.6mm jacketed cable (one duplex LC connector on each end) - 50/125µm.

Part Number	Weight	Min. Quantity
F5E10-10M30Y	N-A	N-A



F5E10A-10AM15 – :F5E10A-10AM15



:F5E10-10M3Y

Panduit

LC to LC multimode duplex patch cord, 1.6mm jacketed cable (one duplex LC connector on each end) - 50/125µm.

Part Number	Weight	Min. Quantity
F5E10-10M3Y	N-A	N-A



:F5E10-10M8Y

Panduit

LC to LC multimode duplex patch cord, 1.6mm jacketed cable (one duplex LC connector on each end) - 50/125µm.

Part Number	Weight	Min. Quantity
F5E10-10M8Y	N-A	N-A



:F5E10-10M4Y

Panduit

LC to LC multimode duplex patch cord, 1.6mm jacketed cable (one duplex LC connector on each end) - 50/125µm.

Part Number	Weight	Min. Quantity
F5E10-10M4Y	N-A	N-A



:F5E10-10M9Y

Panduit

LC to LC multimode duplex patch cord, 1.6mm jacketed cable (one duplex LC connector on each end) - 50/125µm.

Part Number	Weight	Min. Quantity
F5E10-10M9Y	N-A	N-A



:F5E10-10M5Y

Panduit

LC to LC multimode duplex patch cord, 1.6mm jacketed cable (one duplex LC connector on each end) - 50/125µm.

Part Number	Weight	Min. Quantity
F5E10-10M5Y	N-A	N-A



:F5E10A-10AM1

Panduit

LC (keyed A - Black) to LC (keyed A - Black) multimode duplex patch cord, 1.6mm jacketed cable (one duplex keyed LC connector on each end) – 50/125µm.

Part Number	Weight	Min. Quantity
F5E10A-10AM1	N-A	N-A



:F5E10-10M6Y

Panduit

LC to LC multimode duplex patch cord, 1.6mm jacketed cable (one duplex LC connector on each end) - 50/125µm.

Part Number	Weight	Min. Quantity
F5E10-10M6Y	N-A	N-A



:F5E10A-10AM10

Panduit

LC (keyed A - Black) to LC (keyed A - Black) multimode duplex patch cord, 1.6mm jacketed cable (one duplex keyed LC connector on each end) – 50/125µm.

Part Number	Weight	Min. Quantity
F5E10A-10AM10	N-A	N-A



:F5E10-10M7Y

Panduit

LC to LC multimode duplex patch cord, 1.6mm jacketed cable (one duplex LC connector on each end) - 50/125µm.

Part Number	Weight	Min. Quantity
F5E10-10M7Y	N-A	N-A



:F5E10A-10AM15

Panduit

LC (keyed A - Black) to LC (keyed A - Black) multimode duplex patch cord, 1.6mm jacketed cable (one duplex keyed LC connector on each end) – 50/125µm.

Part Number	Weight	Min. Quantity
F5E10A-10AM15	N-A	N-A



F5E10A-10AM2 – :F5E10A-10AM2



:F5E10A-10AM2

Panduit

LC (keyed A - Black) to LC (keyed A - Black) multimode duplex patch cord, 1.6mm jacketed cable (one duplex keyed LC connector on each end) – 50/125µm.

Part Number	Weight	Min. Quantity
F5E10A-10AM2	N-A	N-A



:F5E10A-10AM20

Panduit

LC (keyed A - Black) to LC (keyed A - Black) multimode duplex patch cord, 1.6mm jacketed cable (one duplex keyed LC connector on each end) – 50/125µm.

Part Number	Weight	Min. Quantity
F5E10A-10AM20	N-A	N-A



:F5E10A-10AM3

Panduit

LC (keyed A - Black) to LC (keyed A - Black) multimode duplex patch cord, 1.6mm jacketed cable (one duplex keyed LC connector on each end) – 50/125µm.

Part Number	Weight	Min. Quantity
F5E10A-10AM3	N-A	N-A



:F5E10A-10AM30

Panduit

LC (keyed A - Black) to LC (keyed A - Black) multimode duplex patch cord, 1.6mm jacketed cable (one duplex keyed LC connector on each end) – 50/125µm.

Part Number	Weight	Min. Quantity
F5E10A-10AM30	N-A	N-A



:F5E10A-10AM4

Panduit

LC (keyed A - Black) to LC (keyed A - Black) multimode duplex patch cord, 1.6mm jacketed cable (one duplex keyed LC connector on each end) – 50/125µm.

Part Number	Weight	Min. Quantity
F5E10A-10AM4	N-A	N-A



:F5E10A-10AM5

Panduit

LC (keyed A - Black) to LC (keyed A - Black) multimode duplex patch cord, 1.6mm jacketed cable (one duplex keyed LC connector on each end) – 50/125µm.

Part Number	Weight	Min. Quantity
F5E10A-10AM5	N-A	N-A



:F5E10A-10AM6

Panduit

LC (keyed A - Black) to LC (keyed A - Black) multimode duplex patch cord, 1.6mm jacketed cable (one duplex keyed LC connector on each end) – 50/125µm.

Part Number	Weight	Min. Quantity
F5E10A-10AM6	N-A	N-A



:F5E10A-10AM7

Panduit

LC (keyed A - Black) to LC (keyed A - Black) multimode duplex patch cord, 1.6mm jacketed cable (one duplex keyed LC connector on each end) – 50/125µm.

Part Number	Weight	Min. Quantity
F5E10A-10AM7	N-A	N-A



:F5E10A-10AM8

Panduit

LC (keyed A - Black) to LC (keyed A - Black) multimode duplex patch cord, 1.6mm jacketed cable (one duplex keyed LC connector on each end) – 50/125µm.

Part Number	Weight	Min. Quantity
F5E10A-10AM8	N-A	N-A



:F5E10A-10AM9

Panduit

LC (keyed A - Black) to LC (keyed A - Black) multimode duplex patch cord, 1.6mm jacketed cable (one duplex keyed LC connector on each end) – 50/125µm.

Part Number	Weight	Min. Quantity
F5E10A-10AM9	N-A	N-A



F5E10B-10BM20 – :F5E10B-10BM20

PANDUIT® **:F5E10A-10M1**
Panduit
 LC (keyed A - Black) to LC multimode duplex patch cord, 1.6mm jacketed cable (one duplex keyed LC connector on one end and one duplex LC connector on the other end) – 50/125µm.

Part Number	Weight	Min. Quantity
F5E10A-10M1	N-A	N-A

PANDUIT® **:F5E10B-10BM1**
Panduit
 LC (keyed B - Red) to LC (keyed B - Red) multimode duplex patch cord, 1.6mm jacketed cable (one duplex keyed LC connector on each end) – 50/125µm.

Part Number	Weight	Min. Quantity
F5E10B-10BM1	N-A	N-A

PANDUIT® **:F5E10A-10M10**
Panduit
 LC (keyed A - Black) to LC multimode duplex patch cord, 1.6mm jacketed cable (one duplex keyed LC connector on one end and one duplex LC connector on the other end) – 50/125µm.

Part Number	Weight	Min. Quantity
F5E10A-10M10	N-A	N-A

PANDUIT® **:F5E10B-10BM10**
Panduit
 LC (keyed B - Red) to LC (keyed B - Red) multimode duplex patch cord, 1.6mm jacketed cable (one duplex keyed LC connector on each end) – 50/125µm.

Part Number	Weight	Min. Quantity
F5E10B-10BM10	N-A	N-A

PANDUIT® **:F5E10A-10M20**
Panduit
 LC (keyed A - Black) to LC multimode duplex patch cord, 1.6mm jacketed cable (one duplex keyed LC connector on one end and one duplex LC connector on the other end) – 50/125µm.

Part Number	Weight	Min. Quantity
F5E10A-10M20	N-A	N-A

PANDUIT® **:F5E10B-10BM15**
Panduit
 LC (keyed B - Red) to LC (keyed B - Red) multimode duplex patch cord, 1.6mm jacketed cable (one duplex keyed LC connector on each end) – 50/125µm.

Part Number	Weight	Min. Quantity
F5E10B-10BM15	N-A	N-A

PANDUIT® **:F5E10A-10M3**
Panduit
 LC (keyed A - Black) to LC multimode duplex patch cord, 1.6mm jacketed cable (one duplex keyed LC connector on one end and one duplex LC connector on the other end) – 50/125µm.

Part Number	Weight	Min. Quantity
F5E10A-10M3	N-A	N-A

PANDUIT® **:F5E10B-10BM2**
Panduit
 LC (keyed B - Red) to LC (keyed B - Red) multimode duplex patch cord, 1.6mm jacketed cable (one duplex keyed LC connector on each end) – 50/125µm.

Part Number	Weight	Min. Quantity
F5E10B-10BM2	N-A	N-A

PANDUIT® **:F5E10A-10M5**
Panduit
 LC (keyed A - Black) to LC multimode duplex patch cord, 1.6mm jacketed cable (one duplex keyed LC connector on one end and one duplex LC connector on the other end) – 50/125µm.

Part Number	Weight	Min. Quantity
F5E10A-10M5	N-A	N-A

PANDUIT® **:F5E10B-10BM20**
Panduit
 LC (keyed B - Red) to LC (keyed B - Red) multimode duplex patch cord, 1.6mm jacketed cable (one duplex keyed LC connector on each end) – 50/125µm.

Part Number	Weight	Min. Quantity
F5E10B-10BM20	N-A	N-A

F5E10B-10BM3 – :F5E10B-10BM3



:F5E10B-10BM3

Panduit

LC (keyed B - Red) to LC (keyed B - Red) multimode duplex patch cord, 1.6mm jacketed cable (one duplex keyed LC connector on each end) – 50/125µm.

Part Number	Weight	Min. Quantity
F5E10B-10BM3	N-A	N-A



:F5E10B-10BM30

Panduit

LC (keyed B - Red) to LC (keyed B - Red) multimode duplex patch cord, 1.6mm jacketed cable (one duplex keyed LC connector on each end) – 50/125µm.

Part Number	Weight	Min. Quantity
F5E10B-10BM30	N-A	N-A



:F5E10B-10BM4

Panduit

LC (keyed B - Red) to LC (keyed B - Red) multimode duplex patch cord, 1.6mm jacketed cable (one duplex keyed LC connector on each end) – 50/125µm.

Part Number	Weight	Min. Quantity
F5E10B-10BM4	N-A	N-A



:F5E10B-10BM5

Panduit

LC (keyed B - Red) to LC (keyed B - Red) multimode duplex patch cord, 1.6mm jacketed cable (one duplex keyed LC connector on each end) – 50/125µm.

Part Number	Weight	Min. Quantity
F5E10B-10BM5	N-A	N-A



:F5E10B-10BM6

Panduit

LC (keyed B - Red) to LC (keyed B - Red) multimode duplex patch cord, 1.6mm jacketed cable (one duplex keyed LC connector on each end) – 50/125µm.

Part Number	Weight	Min. Quantity
F5E10B-10BM6	N-A	N-A



:F5E10B-10BM7

Panduit

LC (keyed B - Red) to LC (keyed B - Red) multimode duplex patch cord, 1.6mm jacketed cable (one duplex keyed LC connector on each end) – 50/125µm.

Part Number	Weight	Min. Quantity
F5E10B-10BM7	N-A	N-A



:F5E10B-10BM8

Panduit

LC (keyed B - Red) to LC (keyed B - Red) multimode duplex patch cord, 1.6mm jacketed cable (one duplex keyed LC connector on each end) – 50/125µm.

Part Number	Weight	Min. Quantity
F5E10B-10BM8	N-A	N-A



:F5E10B-10BM9

Panduit

LC (keyed B - Red) to LC (keyed B - Red) multimode duplex patch cord, 1.6mm jacketed cable (one duplex keyed LC connector on each end) – 50/125µm.

Part Number	Weight	Min. Quantity
F5E10B-10BM9	N-A	N-A



:F5E10B-10M1

Panduit

LC (keyed B - Red) to LC multimode duplex patch cord, 1.6mm jacketed cable (one duplex keyed connector on one end and one duplex LC connector on the other end) – 50/125µm.

Part Number	Weight	Min. Quantity
F5E10B-10M1	N-A	N-A



:F5E10B-10M10

Panduit

LC (keyed B - Red) to LC multimode duplex patch cord, 1.6mm jacketed cable (one duplex keyed connector on one end and one duplex LC connector on the other end) – 50/125µm.

Part Number	Weight	Min. Quantity
F5E10B-10M10	N-A	N-A



F5E10C-10CM30 – :F5E10C-10CM30

PANDUIT® **:F5E10B-10M20**
Panduit
LC (keyed B - Red) to LC multimode duplex patch cord, 1.6mm jacketed cable (one duplex keyed connector on one end and one duplex LC connector on the other end) – 50/125µm.

Part Number	Weight	Min. Quantity
F5E10B-10M20	N-A	N-A

PANDUIT® **:F5E10B-10M3**
Panduit
LC (keyed B - Red) to LC multimode duplex patch cord, 1.6mm jacketed cable (one duplex keyed connector on one end and one duplex LC connector on the other end) – 50/125µm.

Part Number	Weight	Min. Quantity
F5E10B-10M3	N-A	N-A

PANDUIT® **:F5E10B-10M5**
Panduit
LC (keyed B - Red) to LC multimode duplex patch cord, 1.6mm jacketed cable (one duplex keyed connector on one end and one duplex LC connector on the other end) – 50/125µm.

Part Number	Weight	Min. Quantity
F5E10B-10M5	N-A	N-A

PANDUIT® **:F5E10C-10CM1**
Panduit
LC (keyed C - Green) to LC (keyed C - Green) multimode duplex patch cord, 1.6mm jacketed cable (one duplex keyed LC connector on each end) – 50/125µm.

Part Number	Weight	Min. Quantity
F5E10C-10CM1	N-A	N-A

PANDUIT® **:F5E10C-10CM10**
Panduit
LC (keyed C - Green) to LC (keyed C - Green) multimode duplex patch cord, 1.6mm jacketed cable (one duplex keyed LC connector on each end) – 50/125µm.

Part Number	Weight	Min. Quantity
F5E10C-10CM10	N-A	N-A

PANDUIT® **:F5E10C-10CM15**
Panduit
LC (keyed C - Green) to LC (keyed C - Green) multimode duplex patch cord, 1.6mm jacketed cable (one duplex keyed LC connector on each end) – 50/125µm.

Part Number	Weight	Min. Quantity
F5E10C-10CM15	N-A	N-A

PANDUIT® **:F5E10C-10CM2**
Panduit
LC (keyed C - Green) to LC (keyed C - Green) multimode duplex patch cord, 1.6mm jacketed cable (one duplex keyed LC connector on each end) – 50/125µm.

Part Number	Weight	Min. Quantity
F5E10C-10CM2	N-A	N-A

PANDUIT® **:F5E10C-10CM20**
Panduit
LC (keyed C - Green) to LC (keyed C - Green) multimode duplex patch cord, 1.6mm jacketed cable (one duplex keyed LC connector on each end) – 50/125µm.

Part Number	Weight	Min. Quantity
F5E10C-10CM20	N-A	N-A

PANDUIT® **:F5E10C-10CM3**
Panduit
LC (keyed C - Green) to LC (keyed C - Green) multimode duplex patch cord, 1.6mm jacketed cable (one duplex keyed LC connector on each end) – 50/125µm.

Part Number	Weight	Min. Quantity
F5E10C-10CM3	N-A	N-A

PANDUIT® **:F5E10C-10CM30**
Panduit
LC (keyed C - Green) to LC (keyed C - Green) multimode duplex patch cord, 1.6mm jacketed cable (one duplex keyed LC connector on each end) – 50/125µm.

Part Number	Weight	Min. Quantity
F5E10C-10CM30	N-A	N-A

F5E10C-10CM4 – :F5E10C-10CM4



:F5E10C-10CM4

Panduit

LC (keyed C - Green) to LC (keyed C - Green) multimode duplex patch cord, 1.6mm jacketed cable (one duplex keyed LC connector on each end) – 50/125µm.

Part Number	Weight	Min. Quantity
F5E10C-10CM4	N-A	N-A



:F5E10C-10CM5

Panduit

LC (keyed C - Green) to LC (keyed C - Green) multimode duplex patch cord, 1.6mm jacketed cable (one duplex keyed LC connector on each end) – 50/125µm.

Part Number	Weight	Min. Quantity
F5E10C-10CM5	N-A	N-A



:F5E10C-10CM6

Panduit

LC (keyed C - Green) to LC (keyed C - Green) multimode duplex patch cord, 1.6mm jacketed cable (one duplex keyed LC connector on each end) – 50/125µm.

Part Number	Weight	Min. Quantity
F5E10C-10CM6	N-A	N-A



:F5E10C-10CM7

Panduit

LC (keyed C - Green) to LC (keyed C - Green) multimode duplex patch cord, 1.6mm jacketed cable (one duplex keyed LC connector on each end) – 50/125µm.

Part Number	Weight	Min. Quantity
F5E10C-10CM7	N-A	N-A



:F5E10C-10CM8

Panduit

LC (keyed C - Green) to LC (keyed C - Green) multimode duplex patch cord, 1.6mm jacketed cable (one duplex keyed LC connector on each end) – 50/125µm.

Part Number	Weight	Min. Quantity
F5E10C-10CM8	N-A	N-A



:F5E10C-10CM9

Panduit

LC (keyed C - Green) to LC (keyed C - Green) multimode duplex patch cord, 1.6mm jacketed cable (one duplex keyed LC connector on each end) – 50/125µm.

Part Number	Weight	Min. Quantity
F5E10C-10CM9	N-A	N-A



:F5E10C-10M1

Panduit

LC (keyed C - Green) to LC multimode duplex patch cord, 1.6mm jacketed cable (one duplex keyed LC connector on one end and one duplex LC connector on the other end) – 50/125µm.

Part Number	Weight	Min. Quantity
F5E10C-10M1	N-A	N-A



:F5E10C-10M10

Panduit

LC (keyed C - Green) to LC multimode duplex patch cord, 1.6mm jacketed cable (one duplex keyed LC connector on one end and one duplex LC connector on the other end) – 50/125µm.

Part Number	Weight	Min. Quantity
F5E10C-10M10	N-A	N-A



:F5E10C-10M20

Panduit

LC (keyed C - Green) to LC multimode duplex patch cord, 1.6mm jacketed cable (one duplex keyed LC connector on one end and one duplex LC connector on the other end) – 50/125µm.

Part Number	Weight	Min. Quantity
F5E10C-10M20	N-A	N-A



:F5E10C-10M3

Panduit

LC (keyed C - Green) to LC multimode duplex patch cord, 1.6mm jacketed cable (one duplex keyed LC connector on one end and one duplex LC connector on the other end) – 50/125µm.

Part Number	Weight	Min. Quantity
F5E10C-10M3	N-A	N-A



F5E10D-10M3 – :F5E10D-10M3

PANDUIT® **:F5E10C-10M5**
Panduit
 LC (keyed C - Green) to LC multimode duplex patch cord, 1.6mm jacketed cable (one duplex keyed LC connector on one end and one duplex LC connector on the other end) – 50/125µm.

Part Number	Weight	Min. Quantity
F5E10C-10M5	N-A	N-A

PANDUIT® **:F5E10D-10DM5**
Panduit
 LC (keyed D - Yellow) to LC (keyed D - Yellow) multimode duplex patch cord, 1.6mm jacketed cable (one duplex keyed LC connector on each end) – 50/125µm.

Part Number	Weight	Min. Quantity
F5E10D-10DM5	N-A	N-A

PANDUIT® **:F5E10D-10DM1**
Panduit
 LC (keyed D - Yellow) to LC (keyed D - Yellow) multimode duplex patch cord, 1.6mm jacketed cable (one duplex keyed LC connector on each end) – 50/125µm.

Part Number	Weight	Min. Quantity
F5E10D-10DM1	N-A	N-A

PANDUIT® **:F5E10D-10M1**
Panduit
 LC (keyed D - Yellow) to LC multimode duplex patch cord, 1.6mm jacketed cable (one duplex keyed LC connector on one end and one duplex LC connector on the other end) – 50/125µm.

Part Number	Weight	Min. Quantity
F5E10D-10M1	N-A	N-A

PANDUIT® **:F5E10D-10DM10**
Panduit
 LC (keyed D - Yellow) to LC (keyed D - Yellow) multimode duplex patch cord, 1.6mm jacketed cable (one duplex keyed LC connector on each end) – 50/125µm.

Part Number	Weight	Min. Quantity
F5E10D-10DM10	N-A	N-A

PANDUIT® **:F5E10D-10M10**
Panduit
 LC (keyed D - Yellow) to LC multimode duplex patch cord, 1.6mm jacketed cable (one duplex keyed LC connector on one end and one duplex LC connector on the other end) – 50/125µm.

Part Number	Weight	Min. Quantity
F5E10D-10M10	N-A	N-A

PANDUIT® **:F5E10D-10DM20**
Panduit
 LC (keyed D - Yellow) to LC (keyed D - Yellow) multimode duplex patch cord, 1.6mm jacketed cable (one duplex keyed LC connector on each end) – 50/125µm.

Part Number	Weight	Min. Quantity
F5E10D-10DM20	N-A	N-A

PANDUIT® **:F5E10D-10M20**
Panduit
 LC (keyed D - Yellow) to LC multimode duplex patch cord, 1.6mm jacketed cable (one duplex keyed LC connector on one end and one duplex LC connector on the other end) – 50/125µm.

Part Number	Weight	Min. Quantity
F5E10D-10M20	N-A	N-A

PANDUIT® **:F5E10D-10DM3**
Panduit
 LC (keyed D - Yellow) to LC (keyed D - Yellow) multimode duplex patch cord, 1.6mm jacketed cable (one duplex keyed LC connector on each end) – 50/125µm.

Part Number	Weight	Min. Quantity
F5E10D-10DM3	N-A	N-A

PANDUIT® **:F5E10D-10M3**
Panduit
 LC (keyed D - Yellow) to LC multimode duplex patch cord, 1.6mm jacketed cable (one duplex keyed LC connector on one end and one duplex LC connector on the other end) – 50/125µm.

Part Number	Weight	Min. Quantity
F5E10D-10M3	N-A	N-A

F5E10D-10M5 – :F5E10D-10M5



:F5E10D-10M5

Panduit

LC (keyed D - Yellow) to LC multimode duplex patch cord, 1.6mm jacketed cable (one duplex keyed LC connector on one end and one duplex LC connector on the other end) – 50/125µm.

Part Number	Weight	Min. Quantity
F5E10D-10M5	N-A	N-A



:F5E10E-10EM1

Panduit

LC (keyed E - Orange) to LC (keyed E - Orange) multimode duplex patch cord, 1.6mm jacketed cable (one duplex keyed LC connector on each end) – 50/125µm.

Part Number	Weight	Min. Quantity
F5E10E-10EM1	N-A	N-A



:F5E10E-10EM10

Panduit

LC (keyed E - Orange) to LC (keyed E - Orange) multimode duplex patch cord, 1.6mm jacketed cable (one duplex keyed LC connector on each end) – 50/125µm.

Part Number	Weight	Min. Quantity
F5E10E-10EM10	N-A	N-A



:F5E10E-10EM15

Panduit

LC (keyed E - Orange) to LC (keyed E - Orange) multimode duplex patch cord, 1.6mm jacketed cable (one duplex keyed LC connector on each end) – 50/125µm.

Part Number	Weight	Min. Quantity
F5E10E-10EM15	N-A	N-A



:F5E10E-10EM2

Panduit

LC (keyed E - Orange) to LC (keyed E - Orange) multimode duplex patch cord, 1.6mm jacketed cable (one duplex keyed LC connector on each end) – 50/125µm.

Part Number	Weight	Min. Quantity
F5E10E-10EM2	N-A	N-A



:F5E10E-10EM20

Panduit

LC (keyed E - Orange) to LC (keyed E - Orange) multimode duplex patch cord, 1.6mm jacketed cable (one duplex keyed LC connector on each end) – 50/125µm.

Part Number	Weight	Min. Quantity
F5E10E-10EM20	N-A	N-A



:F5E10E-10EM3

Panduit

LC (keyed E - Orange) to LC (keyed E - Orange) multimode duplex patch cord, 1.6mm jacketed cable (one duplex keyed LC connector on each end) – 50/125µm.

Part Number	Weight	Min. Quantity
F5E10E-10EM3	N-A	N-A



:F5E10E-10EM30

Panduit

LC (keyed E - Orange) to LC (keyed E - Orange) multimode duplex patch cord, 1.6mm jacketed cable (one duplex keyed LC connector on each end) – 50/125µm.

Part Number	Weight	Min. Quantity
F5E10E-10EM30	N-A	N-A



:F5E10E-10EM4

Panduit

LC (keyed E - Orange) to LC (keyed E - Orange) multimode duplex patch cord, 1.6mm jacketed cable (one duplex keyed LC connector on each end) – 50/125µm.

Part Number	Weight	Min. Quantity
F5E10E-10EM4	N-A	N-A



:F5E10E-10EM5

Panduit

LC (keyed E - Orange) to LC (keyed E - Orange) multimode duplex patch cord, 1.6mm jacketed cable (one duplex keyed LC connector on each end) – 50/125µm.

Part Number	Weight	Min. Quantity
F5E10E-10EM5	N-A	N-A



F5E10F-10FM1 – :F5E10F-10FM1

PATCH CORDS

PANDUIT® **:F5E10E-10EM6**
Panduit
 LC (keyed E - Orange) to LC (keyed E - Orange) multimode duplex patch cord, 1.6mm jacketed cable (one duplex keyed LC connector on each end) – 50/125µm.

Part Number	Weight	Min. Quantity
F5E10E-10EM6	N-A	N-A

PANDUIT® **:F5E10E-10M10**
Panduit
 LC (keyed E - Orange) to LC multimode duplex patch cord, 1.6mm jacketed cable (one duplex keyed LC connector on one end and one duplex LC connector on the other end) – 50/125µm.

Part Number	Weight	Min. Quantity
F5E10E-10M10	N-A	N-A

PANDUIT® **:F5E10E-10EM7**
Panduit
 LC (keyed E - Orange) to LC (keyed E - Orange) multimode duplex patch cord, 1.6mm jacketed cable (one duplex keyed LC connector on each end) – 50/125µm.

Part Number	Weight	Min. Quantity
F5E10E-10EM7	N-A	N-A

PANDUIT® **:F5E10E-10M20**
Panduit
 LC (keyed E - Orange) to LC multimode duplex patch cord, 1.6mm jacketed cable (one duplex keyed LC connector on one end and one duplex LC connector on the other end) – 50/125µm.

Part Number	Weight	Min. Quantity
F5E10E-10M20	N-A	N-A

PANDUIT® **:F5E10E-10EM8**
Panduit
 LC (keyed E - Orange) to LC (keyed E - Orange) multimode duplex patch cord, 1.6mm jacketed cable (one duplex keyed LC connector on each end) – 50/125µm.

Part Number	Weight	Min. Quantity
F5E10E-10EM8	N-A	N-A

PANDUIT® **:F5E10E-10M3**
Panduit
 LC (keyed E - Orange) to LC multimode duplex patch cord, 1.6mm jacketed cable (one duplex keyed LC connector on one end and one duplex LC connector on the other end) – 50/125µm.

Part Number	Weight	Min. Quantity
F5E10E-10M3	N-A	N-A

PANDUIT® **:F5E10E-10EM9**
Panduit
 LC (keyed E - Orange) to LC (keyed E - Orange) multimode duplex patch cord, 1.6mm jacketed cable (one duplex keyed LC connector on each end) – 50/125µm.

Part Number	Weight	Min. Quantity
F5E10E-10EM9	N-A	N-A

PANDUIT® **:F5E10E-10M5**
Panduit
 LC (keyed E - Orange) to LC multimode duplex patch cord, 1.6mm jacketed cable (one duplex keyed LC connector on one end and one duplex LC connector on the other end) – 50/125µm.

Part Number	Weight	Min. Quantity
F5E10E-10M5	N-A	N-A

PANDUIT® **:F5E10E-10M1**
Panduit
 LC (keyed E - Orange) to LC multimode duplex patch cord, 1.6mm jacketed cable (one duplex keyed LC connector on one end and one duplex LC connector on the other end) – 50/125µm.

Part Number	Weight	Min. Quantity
F5E10E-10M1	N-A	N-A

PANDUIT® **:F5E10F-10FM1**
Panduit
 LC (keyed F - Dark Blue) to LC (keyed F - Dark Blue) multimode duplex patch cord, 1.6mm jacketed cable (one duplex keyed LC connector on each end) – 50/125µm.

Part Number	Weight	Min. Quantity
F5E10F-10FM1	N-A	N-A

F5E10F-10FM10 – :F5E10F-10FM10



:F5E10F-10FM10

Panduit

LC (keyed F - Dark Blue) to LC (keyed F - Dark Blue) multimode duplex patch cord, 1.6mm jacketed cable (one duplex keyed LC connector on each end) – 50/125µm.

Part Number	Weight	Min. Quantity
F5E10F-10FM10	N-A	N-A



:F5E10F-10FM15

Panduit

LC (keyed F - Dark Blue) to LC (keyed F - Dark Blue) multimode duplex patch cord, 1.6mm jacketed cable (one duplex keyed LC connector on each end) – 50/125µm.

Part Number	Weight	Min. Quantity
F5E10F-10FM15	N-A	N-A



:F5E10F-10FM2

Panduit

LC (keyed F - Dark Blue) to LC (keyed F - Dark Blue) multimode duplex patch cord, 1.6mm jacketed cable (one duplex keyed LC connector on each end) – 50/125µm.

Part Number	Weight	Min. Quantity
F5E10F-10FM2	N-A	N-A



:F5E10F-10FM20

Panduit

LC (keyed F - Dark Blue) to LC (keyed F - Dark Blue) multimode duplex patch cord, 1.6mm jacketed cable (one duplex keyed LC connector on each end) – 50/125µm.

Part Number	Weight	Min. Quantity
F5E10F-10FM20	N-A	N-A



:F5E10F-10FM3

Panduit

LC (keyed F - Dark Blue) to LC (keyed F - Dark Blue) multimode duplex patch cord, 1.6mm jacketed cable (one duplex keyed LC connector on each end) – 50/125µm.

Part Number	Weight	Min. Quantity
F5E10F-10FM3	N-A	N-A



:F5E10F-10FM30

Panduit

LC (keyed F - Dark Blue) to LC (keyed F - Dark Blue) multimode duplex patch cord, 1.6mm jacketed cable (one duplex keyed LC connector on each end) – 50/125µm.

Part Number	Weight	Min. Quantity
F5E10F-10FM30	N-A	N-A



:F5E10F-10FM4

Panduit

LC (keyed F - Dark Blue) to LC (keyed F - Dark Blue) multimode duplex patch cord, 1.6mm jacketed cable (one duplex keyed LC connector on each end) – 50/125µm.

Part Number	Weight	Min. Quantity
F5E10F-10FM4	N-A	N-A



:F5E10F-10FM5

Panduit

LC (keyed F - Dark Blue) to LC (keyed F - Dark Blue) multimode duplex patch cord, 1.6mm jacketed cable (one duplex keyed LC connector on each end) – 50/125µm.

Part Number	Weight	Min. Quantity
F5E10F-10FM5	N-A	N-A



:F5E10F-10FM6

Panduit

LC (keyed F - Dark Blue) to LC (keyed F - Dark Blue) multimode duplex patch cord, 1.6mm jacketed cable (one duplex keyed LC connector on each end) – 50/125µm.

Part Number	Weight	Min. Quantity
F5E10F-10FM6	N-A	N-A



:F5E10F-10FM7

Panduit

LC (keyed F - Dark Blue) to LC (keyed F - Dark Blue) multimode duplex patch cord, 1.6mm jacketed cable (one duplex keyed LC connector on each end) – 50/125µm.

Part Number	Weight	Min. Quantity
F5E10F-10FM7	N-A	N-A



F5E10G-10GM20 – :F5E10G-10GM20

PATCH CORDS

:F5E10F-10FM8



Panduit

LC (keyed F - Dark Blue) to LC (keyed F - Dark Blue) multimode duplex patch cord, 1.6mm jacketed cable (one duplex keyed LC connector on each end) – 50/125µm.

Part Number	Weight	Min. Quantity
F5E10F-10FM8	N-A	N-A

:F5E10F-10FM9



Panduit

LC (keyed F - Dark Blue) to LC (keyed F - Dark Blue) multimode duplex patch cord, 1.6mm jacketed cable (one duplex keyed LC connector on each end) – 50/125µm.

Part Number	Weight	Min. Quantity
F5E10F-10FM9	N-A	N-A

:F5E10F-10M1



Panduit

LC (keyed F - Dark Blue) to LC multimode duplex patch cord, 1.6mm jacketed cable (one duplex keyed LC connector on one end and one duplex LC connector on the other end) – 50/125µm.

Part Number	Weight	Min. Quantity
F5E10F-10M1	N-A	N-A

:F5E10F-10M10



Panduit

LC (keyed F - Dark Blue) to LC multimode duplex patch cord, 1.6mm jacketed cable (one duplex keyed LC connector on one end and one duplex LC connector on the other end) – 50/125µm.

Part Number	Weight	Min. Quantity
F5E10F-10M10	N-A	N-A

:F5E10F-10M20



Panduit

LC (keyed F - Dark Blue) to LC multimode duplex patch cord, 1.6mm jacketed cable (one duplex keyed LC connector on one end and one duplex LC connector on the other end) – 50/125µm.

Part Number	Weight	Min. Quantity
F5E10F-10M20	N-A	N-A

:F5E10F-10M3



Panduit

LC (keyed F - Dark Blue) to LC multimode duplex patch cord, 1.6mm jacketed cable (one duplex keyed LC connector on one end and one duplex LC connector on the other end) – 50/125µm.

Part Number	Weight	Min. Quantity
F5E10F-10M3	N-A	N-A

:F5E10F-10M5



Panduit

LC (keyed F - Dark Blue) to LC multimode duplex patch cord, 1.6mm jacketed cable (one duplex keyed LC connector on one end and one duplex LC connector on the other end) – 50/125µm.

Part Number	Weight	Min. Quantity
F5E10F-10M5	N-A	N-A

:F5E10G-10GM1



Panduit

LC (keyed G - Violet) to LC (keyed G - Violet) multimode duplex patch cord, 1.6mm jacketed cable (one duplex keyed LC connector on each end) – 50/125µm.

Part Number	Weight	Min. Quantity
F5E10G-10GM1	N-A	N-A

:F5E10G-10GM10



Panduit

LC (keyed G - Violet) to LC (keyed G - Violet) multimode duplex patch cord, 1.6mm jacketed cable (one duplex keyed LC connector on each end) – 50/125µm.

Part Number	Weight	Min. Quantity
F5E10G-10GM10	N-A	N-A

:F5E10G-10GM20



Panduit

LC (keyed G - Violet) to LC (keyed G - Violet) multimode duplex patch cord, 1.6mm jacketed cable (one duplex keyed LC connector on each end) – 50/125µm.

Part Number	Weight	Min. Quantity
F5E10G-10GM20	N-A	N-A

F5E10G-10GM3 – :F5E10G-10GM3



:F5E10G-10GM3

Panduit

LC (keyed G - Violet) to LC (keyed G - Violet) multimode duplex patch cord, 1.6mm jacketed cable (one duplex keyed LC connector on each end) – 50/125µm.

Part Number	Weight	Min. Quantity
F5E10G-10GM3	N-A	N-A



:F5E10G-10GM5

Panduit

LC (keyed G - Violet) to LC (keyed G - Violet) multimode duplex patch cord, 1.6mm jacketed cable (one duplex keyed LC connector on each end) – 50/125µm.

Part Number	Weight	Min. Quantity
F5E10G-10GM5	N-A	N-A



:F5E10G-10M1

Panduit

LC (keyed G - Violet) to LC multimode duplex patch cord, 1.6mm jacketed cable (one duplex keyed LC connector on one end and one duplex LC connector on the other end) – 50/125µm.

Part Number	Weight	Min. Quantity
F5E10G-10M1	N-A	N-A



:F5E10G-10M10

Panduit

LC (keyed G - Violet) to LC multimode duplex patch cord, 1.6mm jacketed cable (one duplex keyed LC connector on one end and one duplex LC connector on the other end) – 50/125µm.

Part Number	Weight	Min. Quantity
F5E10G-10M10	N-A	N-A



:F5E10G-10M20

Panduit

LC (keyed G - Violet) to LC multimode duplex patch cord, 1.6mm jacketed cable (one duplex keyed LC connector on one end and one duplex LC connector on the other end) – 50/125µm.

Part Number	Weight	Min. Quantity
F5E10G-10M20	N-A	N-A



:F5E10G-10M3

Panduit

LC (keyed G - Violet) to LC multimode duplex patch cord, 1.6mm jacketed cable (one duplex keyed LC connector on one end and one duplex LC connector on the other end) – 50/125µm.

Part Number	Weight	Min. Quantity
F5E10G-10M3	N-A	N-A



:F5E10G-10M5

Panduit

LC (keyed G - Violet) to LC multimode duplex patch cord, 1.6mm jacketed cable (one duplex keyed LC connector on one end and one duplex LC connector on the other end) – 50/125µm.

Part Number	Weight	Min. Quantity
F5E10G-10M5	N-A	N-A



:F5E10H-10HM1

Panduit

LC (keyed H - Aqua) to LC (keyed H - Aqua) multimode duplex patch cord, 1.6mm jacketed cable (one duplex keyed LC connector on each end) – 50/125µm.

Part Number	Weight	Min. Quantity
F5E10H-10HM1	N-A	N-A



:F5E10H-10HM10

Panduit

LC (keyed H - Aqua) to LC (keyed H - Aqua) multimode duplex patch cord, 1.6mm jacketed cable (one duplex keyed LC connector on each end) – 50/125µm.

Part Number	Weight	Min. Quantity
F5E10H-10HM10	N-A	N-A



:F5E10H-10HM20

Panduit

LC (keyed H - Aqua) to LC (keyed H - Aqua) multimode duplex patch cord, 1.6mm jacketed cable (one duplex keyed LC connector on each end) – 50/125µm.

Part Number	Weight	Min. Quantity
F5E10H-10HM20	N-A	N-A



F5E10J-10JM15 – :F5E10J-10JM15



:F5E10H-10HM3

Panduit

LC (keyed H - Aqua) to LC (keyed H - Aqua) multimode duplex patch cord, 1.6mm jacketed cable (one duplex keyed LC connector on each end) – 50/125µm.

Part Number	Weight	Min. Quantity
F5E10H-10HM3	N-A	N-A



:F5E10H-10HM5

Panduit

LC (keyed H - Aqua) to LC (keyed H - Aqua) multimode duplex patch cord, 1.6mm jacketed cable (one duplex keyed LC connector on each end) – 50/125µm.

Part Number	Weight	Min. Quantity
F5E10H-10HM5	N-A	N-A



:F5E10H-10M1

Panduit

LC (keyed H - Aqua) to LC multimode duplex patch cord, 1.6mm jacketed cable (one duplex keyed connector on one end and one duplex LC connector on the other end) – 50/125µm.

Part Number	Weight	Min. Quantity
F5E10H-10M1	N-A	N-A



:F5E10H-10M10

Panduit

LC (keyed H - Aqua) to LC multimode duplex patch cord, 1.6mm jacketed cable (one duplex keyed connector on one end and one duplex LC connector on the other end) – 50/125µm.

Part Number	Weight	Min. Quantity
F5E10H-10M10	N-A	N-A



:F5E10H-10M20

Panduit

LC (keyed H - Aqua) to LC multimode duplex patch cord, 1.6mm jacketed cable (one duplex keyed connector on one end and one duplex LC connector on the other end) – 50/125µm.

Part Number	Weight	Min. Quantity
F5E10H-10M20	N-A	N-A



:F5E10H-10M3

Panduit

LC (keyed H - Aqua) to LC multimode duplex patch cord, 1.6mm jacketed cable (one duplex keyed connector on one end and one duplex LC connector on the other end) – 50/125µm.

Part Number	Weight	Min. Quantity
F5E10H-10M3	N-A	N-A



:F5E10H-10M5

Panduit

LC (keyed H - Aqua) to LC multimode duplex patch cord, 1.6mm jacketed cable (one duplex keyed connector on one end and one duplex LC connector on the other end) – 50/125µm.

Part Number	Weight	Min. Quantity
F5E10H-10M5	N-A	N-A



:F5E10J-10JM1

Panduit

LC (keyed J - Rose) to LC (keyed J - Rose) multimode duplex patch cord, 1.6mm jacketed cable (one duplex keyed LC connector on each end) – 50/125µm.

Part Number	Weight	Min. Quantity
F5E10J-10JM1	N-A	N-A



:F5E10J-10JM10

Panduit

LC (keyed J - Rose) to LC (keyed J - Rose) multimode duplex patch cord, 1.6mm jacketed cable (one duplex keyed LC connector on each end) – 50/125µm.

Part Number	Weight	Min. Quantity
F5E10J-10JM10	N-A	N-A



:F5E10J-10JM15

Panduit

LC (keyed J - Rose) to LC (keyed J - Rose) multimode duplex patch cord, 1.6mm jacketed cable (one duplex keyed LC connector on each end) – 50/125µm.

Part Number	Weight	Min. Quantity
F5E10J-10JM15	N-A	N-A



F5E10J-10JM2 – :F5E10J-10JM2



:F5E10J-10JM2

Panduit

LC (keyed J - Rose) to LC (keyed J - Rose) multimode duplex patch cord, 1.6mm jacketed cable (one duplex keyed LC connector on each end) – 50/125µm.

Part Number	Weight	Min. Quantity
F5E10J-10JM2	N-A	N-A



:F5E10J-10JM20

Panduit

LC (keyed J - Rose) to LC (keyed J - Rose) multimode duplex patch cord, 1.6mm jacketed cable (one duplex keyed LC connector on each end) – 50/125µm.

Part Number	Weight	Min. Quantity
F5E10J-10JM20	N-A	N-A



:F5E10J-10JM3

Panduit

LC (keyed J - Rose) to LC (keyed J - Rose) multimode duplex patch cord, 1.6mm jacketed cable (one duplex keyed LC connector on each end) – 50/125µm.

Part Number	Weight	Min. Quantity
F5E10J-10JM3	N-A	N-A



:F5E10J-10JM30

Panduit

LC (keyed J - Rose) to LC (keyed J - Rose) multimode duplex patch cord, 1.6mm jacketed cable (one duplex keyed LC connector on each end) – 50/125µm.

Part Number	Weight	Min. Quantity
F5E10J-10JM30	N-A	N-A



:F5E10J-10JM4

Panduit

LC (keyed J - Rose) to LC (keyed J - Rose) multimode duplex patch cord, 1.6mm jacketed cable (one duplex keyed LC connector on each end) – 50/125µm.

Part Number	Weight	Min. Quantity
F5E10J-10JM4	N-A	N-A



:F5E10J-10JM5

Panduit

LC (keyed J - Rose) to LC (keyed J - Rose) multimode duplex patch cord, 1.6mm jacketed cable (one duplex keyed LC connector on each end) – 50/125µm.

Part Number	Weight	Min. Quantity
F5E10J-10JM5	N-A	N-A



:F5E10J-10JM6

Panduit

LC (keyed J - Rose) to LC (keyed J - Rose) multimode duplex patch cord, 1.6mm jacketed cable (one duplex keyed LC connector on each end) – 50/125µm.

Part Number	Weight	Min. Quantity
F5E10J-10JM6	N-A	N-A



:F5E10J-10JM7

Panduit

LC (keyed J - Rose) to LC (keyed J - Rose) multimode duplex patch cord, 1.6mm jacketed cable (one duplex keyed LC connector on each end) – 50/125µm.

Part Number	Weight	Min. Quantity
F5E10J-10JM7	N-A	N-A



:F5E10J-10JM8

Panduit

LC (keyed J - Rose) to LC (keyed J - Rose) multimode duplex patch cord, 1.6mm jacketed cable (one duplex keyed LC connector on each end) – 50/125µm.

Part Number	Weight	Min. Quantity
F5E10J-10JM8	N-A	N-A



:F5E10J-10JM9

Panduit

LC (keyed J - Rose) to LC (keyed J - Rose) multimode duplex patch cord, 1.6mm jacketed cable (one duplex keyed LC connector on each end) – 50/125µm.

Part Number	Weight	Min. Quantity
F5E10J-10JM9	N-A	N-A



F5E10J-10M6 – :F5E10J-10M6



:F5E10J-10M1

Panduit

LC (keyed J - Rose) to LC multimode duplex patch cord, 1.6mm jacketed cable (one duplex keyed LC connector on each end) – 50/125µm.

Part Number	Weight	Min. Quantity
F5E10J-10M1	N-A	N-A



:F5E10J-10M10

Panduit

LC (keyed J - Rose) to LC multimode duplex patch cord, 1.6mm jacketed cable (one duplex keyed LC connector on each end) – 50/125µm.

Part Number	Weight	Min. Quantity
F5E10J-10M10	N-A	N-A



:F5E10J-10M15

Panduit

LC (keyed J - Rose) to LC multimode duplex patch cord, 1.6mm jacketed cable (one duplex keyed LC connector on each end) – 50/125µm.

Part Number	Weight	Min. Quantity
F5E10J-10M15	N-A	N-A



:F5E10J-10M2

Panduit

LC (keyed J - Rose) to LC multimode duplex patch cord, 1.6mm jacketed cable (one duplex keyed LC connector on each end) – 50/125µm.

Part Number	Weight	Min. Quantity
F5E10J-10M2	N-A	N-A



:F5E10J-10M20

Panduit

LC (keyed J - Rose) to LC multimode duplex patch cord, 1.6mm jacketed cable (one duplex keyed LC connector on each end) – 50/125µm.

Part Number	Weight	Min. Quantity
F5E10J-10M20	N-A	N-A



:F5E10J-10M3

Panduit

LC (keyed J - Rose) to LC multimode duplex patch cord, 1.6mm jacketed cable (one duplex keyed LC connector on each end) – 50/125µm.

Part Number	Weight	Min. Quantity
F5E10J-10M3	N-A	N-A



:F5E10J-10M30

Panduit

LC (keyed J - Rose) to LC multimode duplex patch cord, 1.6mm jacketed cable (one duplex keyed LC connector on each end) – 50/125µm.

Part Number	Weight	Min. Quantity
F5E10J-10M30	N-A	N-A



:F5E10J-10M4

Panduit

LC (keyed J - Rose) to LC multimode duplex patch cord, 1.6mm jacketed cable (one duplex keyed LC connector on each end) – 50/125µm.

Part Number	Weight	Min. Quantity
F5E10J-10M4	N-A	N-A



:F5E10J-10M5

Panduit

LC (keyed J - Rose) to LC multimode duplex patch cord, 1.6mm jacketed cable (one duplex keyed LC connector on each end) – 50/125µm.

Part Number	Weight	Min. Quantity
F5E10J-10M5	N-A	N-A



:F5E10J-10M6

Panduit

LC (keyed J - Rose) to LC multimode duplex patch cord, 1.6mm jacketed cable (one duplex keyed LC connector on each end) – 50/125µm.

Part Number	Weight	Min. Quantity
F5E10J-10M6	N-A	N-A



F5E10J-10M7 – :F5E10J-10M7



:F5E10J-10M7

Panduit

LC (keyed J - Rose) to LC multimode duplex patch cord, 1.6mm jacketed cable (one duplex keyed LC connector on each end) – 50/125µm.

Part Number	Weight	Min. Quantity
F5E10J-10M7	N-A	N-A



:F5E10J-10M8

Panduit

LC (keyed J - Rose) to LC multimode duplex patch cord, 1.6mm jacketed cable (one duplex keyed LC connector on each end) – 50/125µm.

Part Number	Weight	Min. Quantity
F5E10J-10M8	N-A	N-A



:F5E10J-10M9

Panduit

LC (keyed J - Rose) to LC multimode duplex patch cord, 1.6mm jacketed cable (one duplex keyed LC connector on each end) – 50/125µm.

Part Number	Weight	Min. Quantity
F5E10J-10M9	N-A	N-A



:F5E10K-10KM1

Panduit

LC (keyed K - Slate) to LC (keyed K - Slate) multimode duplex patch cord, 1.6mm jacketed cable (one duplex keyed LC connector on each end) – 50/125µm.

Part Number	Weight	Min. Quantity
F5E10K-10KM1	N-A	N-A



:F5E10K-10KM10

Panduit

LC (keyed K - Slate) to LC (keyed K - Slate) multimode duplex patch cord, 1.6mm jacketed cable (one duplex keyed LC connector on each end) – 50/125µm.

Part Number	Weight	Min. Quantity
F5E10K-10KM10	N-A	N-A



:F5E10K-10KM15

Panduit

LC (keyed K - Slate) to LC (keyed K - Slate) multimode duplex patch cord, 1.6mm jacketed cable (one duplex keyed LC connector on each end) – 50/125µm.

Part Number	Weight	Min. Quantity
F5E10K-10KM15	N-A	N-A



:F5E10K-10KM2

Panduit

LC (keyed K - Slate) to LC (keyed K - Slate) multimode duplex patch cord, 1.6mm jacketed cable (one duplex keyed LC connector on each end) – 50/125µm.

Part Number	Weight	Min. Quantity
F5E10K-10KM2	N-A	N-A



:F5E10K-10KM20

Panduit

LC (keyed K - Slate) to LC (keyed K - Slate) multimode duplex patch cord, 1.6mm jacketed cable (one duplex keyed LC connector on each end) – 50/125µm.

Part Number	Weight	Min. Quantity
F5E10K-10KM20	N-A	N-A



:F5E10K-10KM3

Panduit

LC (keyed K - Slate) to LC (keyed K - Slate) multimode duplex patch cord, 1.6mm jacketed cable (one duplex keyed LC connector on each end) – 50/125µm.

Part Number	Weight	Min. Quantity
F5E10K-10KM3	N-A	N-A



:F5E10K-10KM30

Panduit

LC (keyed K - Slate) to LC (keyed K - Slate) multimode duplex patch cord, 1.6mm jacketed cable (one duplex keyed LC connector on each end) – 50/125µm.

Part Number	Weight	Min. Quantity
F5E10K-10KM30	N-A	N-A



F5E10K-10M2 – :F5E10K-10M2

PANDUIT® **:F5E10K-10KM4**
Panduit
LC (keyed K - Slate) to LC (keyed K - Slate) multimode duplex patch cord, 1.6mm jacketed cable (one duplex keyed LC connector on each end) – 50/125µm.

Part Number	Weight	Min. Quantity
F5E10K-10KM4	N-A	N-A

PANDUIT® **:F5E10K-10KM5**
Panduit
LC (keyed K - Slate) to LC (keyed K - Slate) multimode duplex patch cord, 1.6mm jacketed cable (one duplex keyed LC connector on each end) – 50/125µm.

Part Number	Weight	Min. Quantity
F5E10K-10KM5	N-A	N-A

PANDUIT® **:F5E10K-10KM6**
Panduit
LC (keyed K - Slate) to LC (keyed K - Slate) multimode duplex patch cord, 1.6mm jacketed cable (one duplex keyed LC connector on each end) – 50/125µm.

Part Number	Weight	Min. Quantity
F5E10K-10KM6	N-A	N-A

PANDUIT® **:F5E10K-10KM7**
Panduit
LC (keyed K - Slate) to LC (keyed K - Slate) multimode duplex patch cord, 1.6mm jacketed cable (one duplex keyed LC connector on each end) – 50/125µm.

Part Number	Weight	Min. Quantity
F5E10K-10KM7	N-A	N-A

PANDUIT® **:F5E10K-10KM8**
Panduit
LC (keyed K - Slate) to LC (keyed K - Slate) multimode duplex patch cord, 1.6mm jacketed cable (one duplex keyed LC connector on each end) – 50/125µm.

Part Number	Weight	Min. Quantity
F5E10K-10KM8	N-A	N-A

PANDUIT® **:F5E10K-10KM9**
Panduit
LC (keyed K - Slate) to LC (keyed K - Slate) multimode duplex patch cord, 1.6mm jacketed cable (one duplex keyed LC connector on each end) – 50/125µm.

Part Number	Weight	Min. Quantity
F5E10K-10KM9	N-A	N-A

PANDUIT® **:F5E10K-10M1**
Panduit
LC (keyed K - Slate) to LC multimode duplex patch cord, 1.6mm jacketed cable (one duplex keyed LC connector on one end and one duplex LC connector on the other end) – 50/125µm.

Part Number	Weight	Min. Quantity
F5E10K-10M1	N-A	N-A

PANDUIT® **:F5E10K-10M10**
Panduit
LC (keyed K - Slate) to LC multimode duplex patch cord, 1.6mm jacketed cable (one duplex keyed LC connector on one end and one duplex LC connector on the other end) – 50/125µm.

Part Number	Weight	Min. Quantity
F5E10K-10M10	N-A	N-A

PANDUIT® **:F5E10K-10M15**
Panduit
LC (keyed K - Slate) to LC multimode duplex patch cord, 1.6mm jacketed cable (one duplex keyed LC connector on one end and one duplex LC connector on the other end) – 50/125µm.

Part Number	Weight	Min. Quantity
F5E10K-10M15	N-A	N-A

PANDUIT® **:F5E10K-10M2**
Panduit
LC (keyed K - Slate) to LC multimode duplex patch cord, 1.6mm jacketed cable (one duplex keyed LC connector on one end and one duplex LC connector on the other end) – 50/125µm.

Part Number	Weight	Min. Quantity
F5E10K-10M2	N-A	N-A

F5E10K-10M20 – :F5E10K-10M20



:F5E10K-10M20

Panduit

LC (keyed K - Slate) to LC multimode duplex patch cord, 1.6mm jacketed cable (one duplex keyed LC connector on one end and one duplex LC connector on the other end) – 50/125µm.

Part Number	Weight	Min. Quantity
F5E10K-10M20	N-A	N-A



:F5E10K-10M3

Panduit

LC (keyed K - Slate) to LC multimode duplex patch cord, 1.6mm jacketed cable (one duplex keyed LC connector on one end and one duplex LC connector on the other end) – 50/125µm.

Part Number	Weight	Min. Quantity
F5E10K-10M3	N-A	N-A



:F5E10K-10M30

Panduit

LC (keyed K - Slate) to LC multimode duplex patch cord, 1.6mm jacketed cable (one duplex keyed LC connector on one end and one duplex LC connector on the other end) – 50/125µm.

Part Number	Weight	Min. Quantity
F5E10K-10M30	N-A	N-A



:F5E10K-10M4

Panduit

LC (keyed K - Slate) to LC multimode duplex patch cord, 1.6mm jacketed cable (one duplex keyed LC connector on one end and one duplex LC connector on the other end) – 50/125µm.

Part Number	Weight	Min. Quantity
F5E10K-10M4	N-A	N-A



:F5E10K-10M5

Panduit

LC (keyed K - Slate) to LC multimode duplex patch cord, 1.6mm jacketed cable (one duplex keyed LC connector on one end and one duplex LC connector on the other end) – 50/125µm.

Part Number	Weight	Min. Quantity
F5E10K-10M5	N-A	N-A



:F5E10K-10M6

Panduit

LC (keyed K - Slate) to LC multimode duplex patch cord, 1.6mm jacketed cable (one duplex keyed LC connector on one end and one duplex LC connector on the other end) – 50/125µm.

Part Number	Weight	Min. Quantity
F5E10K-10M6	N-A	N-A



:F5E10K-10M7

Panduit

LC (keyed K - Slate) to LC multimode duplex patch cord, 1.6mm jacketed cable (one duplex keyed LC connector on one end and one duplex LC connector on the other end) – 50/125µm.

Part Number	Weight	Min. Quantity
F5E10K-10M7	N-A	N-A



:F5E10K-10M8

Panduit

LC (keyed K - Slate) to LC multimode duplex patch cord, 1.6mm jacketed cable (one duplex keyed LC connector on one end and one duplex LC connector on the other end) – 50/125µm.

Part Number	Weight	Min. Quantity
F5E10K-10M8	N-A	N-A



:F5E10K-10M9

Panduit

LC (keyed K - Slate) to LC multimode duplex patch cord, 1.6mm jacketed cable (one duplex keyed LC connector on one end and one duplex LC connector on the other end) – 50/125µm.

Part Number	Weight	Min. Quantity
F5E10K-10M9	N-A	N-A



:F5E10L-10LM1

Panduit

LC (keyed L - Brown) to LC (keyed L - Brown) multimode duplex patch cord, 1.6mm jacketed cable (one duplex keyed LC connector on each end) – 50/125µm.

Part Number	Weight	Min. Quantity
F5E10L-10LM1	N-A	N-A



F5E10P-10M1 – :F5E10P-10M1

PATCH CORDS

PANDUIT® **:F5E10L-10LM10**
Panduit
 LC (keyed L - Brown) to LC (keyed L - Brown) multimode duplex patch cord, 1.6mm jacketed cable (one duplex keyed LC connector on each end) – 50/125µm.

Part Number	Weight	Min. Quantity
F5E10L-10LM10	N-A	N-A

PANDUIT® **:F5E10L-10M10**
Panduit
 LC (keyed L - Brown) to LC multimode duplex patch cord, 1.6mm jacketed cable (one duplex keyed LC connector on one end and one duplex LC connector on the other end) – 50/125µm.

Part Number	Weight	Min. Quantity
F5E10L-10M10	N-A	N-A

PANDUIT® **:F5E10L-10LM20**
Panduit
 LC (keyed L - Brown) to LC (keyed L - Brown) multimode duplex patch cord, 1.6mm jacketed cable (one duplex keyed LC connector on each end) – 50/125µm.

Part Number	Weight	Min. Quantity
F5E10L-10LM20	N-A	N-A

PANDUIT® **:F5E10L-10M20**
Panduit
 LC (keyed L - Brown) to LC multimode duplex patch cord, 1.6mm jacketed cable (one duplex keyed LC connector on one end and one duplex LC connector on the other end) – 50/125µm.

Part Number	Weight	Min. Quantity
F5E10L-10M20	N-A	N-A

PANDUIT® **:F5E10L-10LM3**
Panduit
 LC (keyed L - Brown) to LC (keyed L - Brown) multimode duplex patch cord, 1.6mm jacketed cable (one duplex keyed LC connector on each end) – 50/125µm.

Part Number	Weight	Min. Quantity
F5E10L-10LM3	N-A	N-A

PANDUIT® **:F5E10L-10M3**
Panduit
 LC (keyed L - Brown) to LC multimode duplex patch cord, 1.6mm jacketed cable (one duplex keyed LC connector on one end and one duplex LC connector on the other end) – 50/125µm.

Part Number	Weight	Min. Quantity
F5E10L-10M3	N-A	N-A

PANDUIT® **:F5E10L-10LM5**
Panduit
 LC (keyed L - Brown) to LC (keyed L - Brown) multimode duplex patch cord, 1.6mm jacketed cable (one duplex keyed LC connector on each end) – 50/125µm.

Part Number	Weight	Min. Quantity
F5E10L-10LM5	N-A	N-A

PANDUIT® **:F5E10L-10M5**
Panduit
 LC (keyed L - Brown) to LC multimode duplex patch cord, 1.6mm jacketed cable (one duplex keyed LC connector on one end and one duplex LC connector on the other end) – 50/125µm.

Part Number	Weight	Min. Quantity
F5E10L-10M5	N-A	N-A

PANDUIT® **:F5E10L-10M1**
Panduit
 LC (keyed L - Brown) to LC multimode duplex patch cord, 1.6mm jacketed cable (one duplex keyed LC connector on one end and one duplex LC connector on the other end) – 50/125µm.

Part Number	Weight	Min. Quantity
F5E10L-10M1	N-A	N-A

PANDUIT® **:F5E10P-10M1**
Panduit
 LC (keyed P - White) to LC multimode duplex patch cord, 1.6mm jacketed cable (one duplex keyed LC connector on one end and one duplex LC connector on the other end) – 50/125µm.

Part Number	Weight	Min. Quantity
F5E10P-10M1	N-A	N-A

F5E10P-10M10 – :F5E10P-10M10



:F5E10P-10M10

Panduit

LC (keyed P - White) to LC multimode duplex patch cord, 1.6mm jacketed cable (one duplex keyed LC connector on one end and one duplex LC connector on the other end) – 50/125µm.

Part Number	Weight	Min. Quantity
F5E10P-10M10	N-A	N-A



:F5E10P-10M20

Panduit

LC (keyed P - White) to LC multimode duplex patch cord, 1.6mm jacketed cable (one duplex keyed LC connector on one end and one duplex LC connector on the other end) – 50/125µm.

Part Number	Weight	Min. Quantity
F5E10P-10M20	N-A	N-A



:F5E10P-10M3

Panduit

LC (keyed P - White) to LC multimode duplex patch cord, 1.6mm jacketed cable (one duplex keyed LC connector on one end and one duplex LC connector on the other end) – 50/125µm.

Part Number	Weight	Min. Quantity
F5E10P-10M3	N-A	N-A



:F5E10P-10M5

Panduit

LC (keyed P - White) to LC multimode duplex patch cord, 1.6mm jacketed cable (one duplex keyed LC connector on one end and one duplex LC connector on the other end) – 50/125µm.

Part Number	Weight	Min. Quantity
F5E10P-10M5	N-A	N-A



:F5E10P-10PM1

Panduit

LC (keyed P - White) to LC (keyed P - White) multimode duplex patch cord, 1.6mm jacketed cable (one duplex keyed LC connector on each end) – 50/125µm.

Part Number	Weight	Min. Quantity
F5E10P-10PM1	N-A	N-A



:F5E10P-10PM10

Panduit

LC (keyed P - White) to LC (keyed P - White) multimode duplex patch cord, 1.6mm jacketed cable (one duplex keyed LC connector on each end) – 50/125µm.

Part Number	Weight	Min. Quantity
F5E10P-10PM10	N-A	N-A



:F5E10P-10PM20

Panduit

LC (keyed P - White) to LC (keyed P - White) multimode duplex patch cord, 1.6mm jacketed cable (one duplex keyed LC connector on each end) – 50/125µm.

Part Number	Weight	Min. Quantity
F5E10P-10PM20	N-A	N-A



:F5E10P-10PM3

Panduit

LC (keyed P - White) to LC (keyed P - White) multimode duplex patch cord, 1.6mm jacketed cable (one duplex keyed LC connector on each end) – 50/125µm.

Part Number	Weight	Min. Quantity
F5E10P-10PM3	N-A	N-A



:F5E10P-10PM5

Panduit

LC (keyed P - White) to LC (keyed P - White) multimode duplex patch cord, 1.6mm jacketed cable (one duplex keyed LC connector on each end) – 50/125µm.

Part Number	Weight	Min. Quantity
F5E10P-10PM5	N-A	N-A



:F5E10Q-10M1

Panduit

LC (keyed Q - Charcoal) to LC multimode duplex patch cord, 1.6mm jacketed cable (one duplex keyed LC connector on one end and one duplex LC connector on the other end) – 50/125µm.

Part Number	Weight	Min. Quantity
F5E10Q-10M1	N-A	N-A



F5E10Q-10QM5 – :F5E10Q-10QM5

PANDUIT® **:F5E10Q-10M10**
Panduit
 LC (keyed Q - Charcoal) to LC multimode duplex patch cord, 1.6mm jacketed cable (one duplex keyed LC connector on one end and one duplex LC connector on the other end) – 50/125µm.

Part Number	Weight	Min. Quantity
F5E10Q-10M10	N-A	N-A

PANDUIT® **:F5E10Q-10QM1**
Panduit
 LC (keyed Q - Charcoal) to LC (keyed Q - Charcoal) multimode duplex patch cord, 1.6mm jacketed cable (one duplex keyed LC connector on each end) – 50/125µm.

Part Number	Weight	Min. Quantity
F5E10Q-10QM1	N-A	N-A

PANDUIT® **:F5E10Q-10M15**
Panduit
 LC (keyed Q - Charcoal) to LC multimode duplex patch cord, 1.6mm jacketed cable (one duplex keyed LC connector on one end and one duplex LC connector on the other end) – 50/125µm.

Part Number	Weight	Min. Quantity
F5E10Q-10M15	N-A	N-A

PANDUIT® **:F5E10Q-10QM10**
Panduit
 LC (keyed Q - Charcoal) to LC (keyed Q - Charcoal) multimode duplex patch cord, 1.6mm jacketed cable (one duplex keyed LC connector on each end) – 50/125µm.

Part Number	Weight	Min. Quantity
F5E10Q-10QM10	N-A	N-A

PANDUIT® **:F5E10Q-10M20**
Panduit
 LC (keyed Q - Charcoal) to LC multimode duplex patch cord, 1.6mm jacketed cable (one duplex keyed LC connector on one end and one duplex LC connector on the other end) – 50/125µm.

Part Number	Weight	Min. Quantity
F5E10Q-10M20	N-A	N-A

PANDUIT® **:F5E10Q-10QM20**
Panduit
 LC (keyed Q - Charcoal) to LC (keyed Q - Charcoal) multimode duplex patch cord, 1.6mm jacketed cable (one duplex keyed LC connector on each end) – 50/125µm.

Part Number	Weight	Min. Quantity
F5E10Q-10QM20	N-A	N-A

PANDUIT® **:F5E10Q-10M3**
Panduit
 LC (keyed Q - Charcoal) to LC multimode duplex patch cord, 1.6mm jacketed cable (one duplex keyed LC connector on one end and one duplex LC connector on the other end) – 50/125µm.

Part Number	Weight	Min. Quantity
F5E10Q-10M3	N-A	N-A

PANDUIT® **:F5E10Q-10QM3**
Panduit
 LC (keyed Q - Charcoal) to LC (keyed Q - Charcoal) multimode duplex patch cord, 1.6mm jacketed cable (one duplex keyed LC connector on each end) – 50/125µm.

Part Number	Weight	Min. Quantity
F5E10Q-10QM3	N-A	N-A

PANDUIT® **:F5E10Q-10M5**
Panduit
 LC (keyed Q - Charcoal) to LC multimode duplex patch cord, 1.6mm jacketed cable (one duplex keyed LC connector on one end and one duplex LC connector on the other end) – 50/125µm.

Part Number	Weight	Min. Quantity
F5E10Q-10M5	N-A	N-A

PANDUIT® **:F5E10Q-10QM5**
Panduit
 LC (keyed Q - Charcoal) to LC (keyed Q - Charcoal) multimode duplex patch cord, 1.6mm jacketed cable (one duplex keyed LC connector on each end) – 50/125µm.

Part Number	Weight	Min. Quantity
F5E10Q-10QM5	N-A	N-A

F5E10R-10M1 – :F5E10R-10M1



:F5E10R-10M1

Panduit

LC (keyed R - Lavender) to LC multimode duplex patch cord, 1.6mm jacketed cable (one duplex keyed LC connector on one end and one duplex LC connector on the other end) – 50/125µm.

Part Number	Weight	Min. Quantity
F5E10R-10M1	N-A	N-A



:F5E10R-10M10

Panduit

LC (keyed R - Lavender) to LC multimode duplex patch cord, 1.6mm jacketed cable (one duplex keyed LC connector on one end and one duplex LC connector on the other end) – 50/125µm.

Part Number	Weight	Min. Quantity
F5E10R-10M10	N-A	N-A



:F5E10R-10M20

Panduit

LC (keyed R - Lavender) to LC multimode duplex patch cord, 1.6mm jacketed cable (one duplex keyed LC connector on one end and one duplex LC connector on the other end) – 50/125µm.

Part Number	Weight	Min. Quantity
F5E10R-10M20	N-A	N-A



:F5E10R-10M3

Panduit

LC (keyed R - Lavender) to LC multimode duplex patch cord, 1.6mm jacketed cable (one duplex keyed LC connector on one end and one duplex LC connector on the other end) – 50/125µm.

Part Number	Weight	Min. Quantity
F5E10R-10M3	N-A	N-A



:F5E10R-10M5

Panduit

LC (keyed R - Lavender) to LC multimode duplex patch cord, 1.6mm jacketed cable (one duplex keyed LC connector on one end and one duplex LC connector on the other end) – 50/125µm.

Part Number	Weight	Min. Quantity
F5E10R-10M5	N-A	N-A



:F5E10R-10RM1

Panduit

LC (keyed R - Lavender) to LC (keyed R - Lavender) multimode duplex patch cord, 1.6mm jacketed cable (one duplex keyed LC connector on each end) – 50/125µm.

Part Number	Weight	Min. Quantity
F5E10R-10RM1	N-A	N-A



:F5E10R-10RM10

Panduit

LC (keyed R - Lavender) to LC (keyed R - Lavender) multimode duplex patch cord, 1.6mm jacketed cable (one duplex keyed LC connector on each end) – 50/125µm.

Part Number	Weight	Min. Quantity
F5E10R-10RM10	N-A	N-A



:F5E10R-10RM20

Panduit

LC (keyed R - Lavender) to LC (keyed R - Lavender) multimode duplex patch cord, 1.6mm jacketed cable (one duplex keyed LC connector on each end) – 50/125µm.

Part Number	Weight	Min. Quantity
F5E10R-10RM20	N-A	N-A



:F5E10R-10RM3

Panduit

LC (keyed R - Lavender) to LC (keyed R - Lavender) multimode duplex patch cord, 1.6mm jacketed cable (one duplex keyed LC connector on each end) – 50/125µm.

Part Number	Weight	Min. Quantity
F5E10R-10RM3	N-A	N-A



:F5E10R-10RM5

Panduit

LC (keyed R - Lavender) to LC (keyed R - Lavender) multimode duplex patch cord, 1.6mm jacketed cable (one duplex keyed LC connector on each end) – 50/125µm.

Part Number	Weight	Min. Quantity
F5E10R-10RM5	N-A	N-A



F5E10S-10SM5 – :F5E10S-10SM5

PANDUIT® **:F5E10S-10M1**
Panduit
 LC (keyed S - Peach) to LC multimode duplex patch cord, 1.6mm jacketed cable (one duplex keyed LC connector on one end and one duplex LC connector on the other end) – 50/125µm.

Part Number	Weight	Min. Quantity
F5E10S-10M1	N-A	N-A

PANDUIT® **:F5E10S-10SM1**
Panduit
 LC (keyed S - Peach) to LC (keyed S - Peach) multimode duplex patch cord, 1.6mm jacketed cable (one duplex keyed LC connector on each end) – 50/125µm.

Part Number	Weight	Min. Quantity
F5E10S-10SM1	N-A	N-A

PANDUIT® **:F5E10S-10M10**
Panduit
 LC (keyed S - Peach) to LC multimode duplex patch cord, 1.6mm jacketed cable (one duplex keyed LC connector on one end and one duplex LC connector on the other end) – 50/125µm.

Part Number	Weight	Min. Quantity
F5E10S-10M10	N-A	N-A

PANDUIT® **:F5E10S-10SM10**
Panduit
 LC (keyed S - Peach) to LC (keyed S - Peach) multimode duplex patch cord, 1.6mm jacketed cable (one duplex keyed LC connector on each end) – 50/125µm.

Part Number	Weight	Min. Quantity
F5E10S-10SM10	N-A	N-A

PANDUIT® **:F5E10S-10M20**
Panduit
 LC (keyed S - Peach) to LC multimode duplex patch cord, 1.6mm jacketed cable (one duplex keyed LC connector on one end and one duplex LC connector on the other end) – 50/125µm.

Part Number	Weight	Min. Quantity
F5E10S-10M20	N-A	N-A

PANDUIT® **:F5E10S-10SM20**
Panduit
 LC (keyed S - Peach) to LC (keyed S - Peach) multimode duplex patch cord, 1.6mm jacketed cable (one duplex keyed LC connector on each end) – 50/125µm.

Part Number	Weight	Min. Quantity
F5E10S-10SM20	N-A	N-A

PANDUIT® **:F5E10S-10M3**
Panduit
 LC (keyed S - Peach) to LC multimode duplex patch cord, 1.6mm jacketed cable (one duplex keyed LC connector on one end and one duplex LC connector on the other end) – 50/125µm.

Part Number	Weight	Min. Quantity
F5E10S-10M3	N-A	N-A

PANDUIT® **:F5E10S-10SM3**
Panduit
 LC (keyed S - Peach) to LC (keyed S - Peach) multimode duplex patch cord, 1.6mm jacketed cable (one duplex keyed LC connector on each end) – 50/125µm.

Part Number	Weight	Min. Quantity
F5E10S-10SM3	N-A	N-A

PANDUIT® **:F5E10S-10M5**
Panduit
 LC (keyed S - Peach) to LC multimode duplex patch cord, 1.6mm jacketed cable (one duplex keyed LC connector on one end and one duplex LC connector on the other end) – 50/125µm.

Part Number	Weight	Min. Quantity
F5E10S-10M5	N-A	N-A

PANDUIT® **:F5E10S-10SM5**
Panduit
 LC (keyed S - Peach) to LC (keyed S - Peach) multimode duplex patch cord, 1.6mm jacketed cable (one duplex keyed LC connector on each end) – 50/125µm.

Part Number	Weight	Min. Quantity
F5E10S-10SM5	N-A	N-A

F5E10T-10M1 – :F5E10T-10M1



:F5E10T-10M1

Panduit

LC (keyed T - Steel Blue) to LC multimode duplex patch cord, 1.6mm jacketed cable (one duplex keyed LC connector on one end and one duplex LC connector on the other end) – 50/125µm.

Part Number	Weight	Min. Quantity
F5E10T-10M1	N-A	N-A



:F5E10T-10M10

Panduit

LC (keyed T - Steel Blue) to LC multimode duplex patch cord, 1.6mm jacketed cable (one duplex keyed LC connector on one end and one duplex LC connector on the other end) – 50/125µm.

Part Number	Weight	Min. Quantity
F5E10T-10M10	N-A	N-A



:F5E10T-10M20

Panduit

LC (keyed T - Steel Blue) to LC multimode duplex patch cord, 1.6mm jacketed cable (one duplex keyed LC connector on one end and one duplex LC connector on the other end) – 50/125µm.

Part Number	Weight	Min. Quantity
F5E10T-10M20	N-A	N-A



:F5E10T-10M3

Panduit

LC (keyed T - Steel Blue) to LC multimode duplex patch cord, 1.6mm jacketed cable (one duplex keyed LC connector on one end and one duplex LC connector on the other end) – 50/125µm.

Part Number	Weight	Min. Quantity
F5E10T-10M3	N-A	N-A



:F5E10T-10M5

Panduit

LC (keyed T - Steel Blue) to LC multimode duplex patch cord, 1.6mm jacketed cable (one duplex keyed LC connector on one end and one duplex LC connector on the other end) – 50/125µm.

Part Number	Weight	Min. Quantity
F5E10T-10M5	N-A	N-A



:F5E10T-10TM1

Panduit

LC (keyed T - Steel Blue) to LC (keyed T - Steel Blue) multimode duplex patch cord, 1.6mm jacketed cable (one duplex keyed LC connector on each end) – 50/125µm.

Part Number	Weight	Min. Quantity
F5E10T-10TM1	N-A	N-A



:F5E10T-10TM10

Panduit

LC (keyed T - Steel Blue) to LC (keyed T - Steel Blue) multimode duplex patch cord, 1.6mm jacketed cable (one duplex keyed LC connector on each end) – 50/125µm.

Part Number	Weight	Min. Quantity
F5E10T-10TM10	N-A	N-A



:F5E10T-10TM20

Panduit

LC (keyed T - Steel Blue) to LC (keyed T - Steel Blue) multimode duplex patch cord, 1.6mm jacketed cable (one duplex keyed LC connector on each end) – 50/125µm.

Part Number	Weight	Min. Quantity
F5E10T-10TM20	N-A	N-A



:F5E10T-10TM3

Panduit

LC (keyed T - Steel Blue) to LC (keyed T - Steel Blue) multimode duplex patch cord, 1.6mm jacketed cable (one duplex keyed LC connector on each end) – 50/125µm.

Part Number	Weight	Min. Quantity
F5E10T-10TM3	N-A	N-A



:F5E10T-10TM5

Panduit

LC (keyed T - Steel Blue) to LC (keyed T - Steel Blue) multimode duplex patch cord, 1.6mm jacketed cable (one duplex keyed LC connector on each end) – 50/125µm.

Part Number	Weight	Min. Quantity
F5E10T-10TM5	N-A	N-A



F5E10V-10VM5 – :F5E10V-10VM5

PANDUIT® **:F5E10V-10M1**
Panduit
 LC (keyed V - Maroon) to LC multimode duplex patch cord, 1.6mm jacketed cable (one duplex keyed connector on one end and one duplex LC connector on the other end) – 50/125µm.

Part Number	Weight	Min. Quantity
F5E10V-10M1	N-A	N-A

PANDUIT® **:F5E10V-10VM1**
Panduit
 LC (keyed V - Maroon) to LC (keyed V - Maroon) multimode duplex patch cord, 1.6mm jacketed cable (one duplex keyed LC connector on each end) – 50/125µm.

Part Number	Weight	Min. Quantity
F5E10V-10VM1	N-A	N-A

PANDUIT® **:F5E10V-10M10**
Panduit
 LC (keyed V - Maroon) to LC multimode duplex patch cord, 1.6mm jacketed cable (one duplex keyed connector on one end and one duplex LC connector on the other end) – 50/125µm.

Part Number	Weight	Min. Quantity
F5E10V-10M10	N-A	N-A

PANDUIT® **:F5E10V-10VM10**
Panduit
 LC (keyed V - Maroon) to LC (keyed V - Maroon) multimode duplex patch cord, 1.6mm jacketed cable (one duplex keyed LC connector on each end) – 50/125µm.

Part Number	Weight	Min. Quantity
F5E10V-10VM10	N-A	N-A

PANDUIT® **:F5E10V-10M20**
Panduit
 LC (keyed V - Maroon) to LC multimode duplex patch cord, 1.6mm jacketed cable (one duplex keyed connector on one end and one duplex LC connector on the other end) – 50/125µm.

Part Number	Weight	Min. Quantity
F5E10V-10M20	N-A	N-A

PANDUIT® **:F5E10V-10VM20**
Panduit
 LC (keyed V - Maroon) to LC (keyed V - Maroon) multimode duplex patch cord, 1.6mm jacketed cable (one duplex keyed LC connector on each end) – 50/125µm.

Part Number	Weight	Min. Quantity
F5E10V-10VM20	N-A	N-A

PANDUIT® **:F5E10V-10M3**
Panduit
 LC (keyed V - Maroon) to LC multimode duplex patch cord, 1.6mm jacketed cable (one duplex keyed connector on one end and one duplex LC connector on the other end) – 50/125µm.

Part Number	Weight	Min. Quantity
F5E10V-10M3	N-A	N-A

PANDUIT® **:F5E10V-10VM3**
Panduit
 LC (keyed V - Maroon) to LC (keyed V - Maroon) multimode duplex patch cord, 1.6mm jacketed cable (one duplex keyed LC connector on each end) – 50/125µm.

Part Number	Weight	Min. Quantity
F5E10V-10VM3	N-A	N-A

PANDUIT® **:F5E10V-10M5**
Panduit
 LC (keyed V - Maroon) to LC multimode duplex patch cord, 1.6mm jacketed cable (one duplex keyed connector on one end and one duplex LC connector on the other end) – 50/125µm.

Part Number	Weight	Min. Quantity
F5E10V-10M5	N-A	N-A

PANDUIT® **:F5E10V-10VM5**
Panduit
 LC (keyed V - Maroon) to LC (keyed V - Maroon) multimode duplex patch cord, 1.6mm jacketed cable (one duplex keyed LC connector on each end) – 50/125µm.

Part Number	Weight	Min. Quantity
F5E10V-10VM5	N-A	N-A

F5E10W-10M1 – :F5E10W-10M1



:F5E10W-10M1

Panduit

LC (keyed W - Mint) to LC multimode duplex patch cord, 1.6mm jacketed cable (one duplex keyed LC connector on one end and one duplex LC connector on the other end) – 50/125µm.

Part Number	Weight	Min. Quantity
F5E10W-10M1	N-A	N-A



:F5E10W-10M10

Panduit

LC (keyed W - Mint) to LC multimode duplex patch cord, 1.6mm jacketed cable (one duplex keyed LC connector on one end and one duplex LC connector on the other end) – 50/125µm.

Part Number	Weight	Min. Quantity
F5E10W-10M10	N-A	N-A



:F5E10W-10M20

Panduit

LC (keyed W - Mint) to LC multimode duplex patch cord, 1.6mm jacketed cable (one duplex keyed LC connector on one end and one duplex LC connector on the other end) – 50/125µm.

Part Number	Weight	Min. Quantity
F5E10W-10M20	N-A	N-A



:F5E10W-10M3

Panduit

LC (keyed W - Mint) to LC multimode duplex patch cord, 1.6mm jacketed cable (one duplex keyed LC connector on one end and one duplex LC connector on the other end) – 50/125µm.

Part Number	Weight	Min. Quantity
F5E10W-10M3	N-A	N-A



:F5E10W-10M5

Panduit

LC (keyed W - Mint) to LC multimode duplex patch cord, 1.6mm jacketed cable (one duplex keyed LC connector on one end and one duplex LC connector on the other end) – 50/125µm.

Part Number	Weight	Min. Quantity
F5E10W-10M5	N-A	N-A



:F5E10W-10WM1

Panduit

LC (keyed W - Mint) to LC (keyed W - Mint) multimode duplex patch cord, 1.6mm jacketed cable (one duplex keyed LC connector on each end) – 50/125µm.

Part Number	Weight	Min. Quantity
F5E10W-10WM1	N-A	N-A



:F5E10W-10WM20

Panduit

LC (keyed W - Mint) to LC (keyed W - Mint) multimode duplex patch cord, 1.6mm jacketed cable (one duplex keyed LC connector on each end) – 50/125µm.

Part Number	Weight	Min. Quantity
F5E10W-10WM20	N-A	N-A



:F5E10W-10WM3

Panduit

LC (keyed W - Mint) to LC (keyed W - Mint) multimode duplex patch cord, 1.6mm jacketed cable (one duplex keyed LC connector on each end) – 50/125µm.

Part Number	Weight	Min. Quantity
F5E10W-10WM3	N-A	N-A



:F5E10W-10WM5

Panduit

LC (keyed W - Mint) to LC (keyed W - Mint) multimode duplex patch cord, 1.6mm jacketed cable (one duplex keyed LC connector on each end) – 50/125µm.

Part Number	Weight	Min. Quantity
F5E10W-10WM5	N-A	N-A



:F5E3-10AM1

Panduit

SC to LC (keyed A - Black) multimode duplex patch cord, 1.6mm jacketed cable (one duplex SC connector on one end and one duplex keyed LC connector on the other end) – 50/125µm.

Part Number	Weight	Min. Quantity
F5E3-10AM1	N-A	N-A



F5E3-10CM1 – :F5E3-10CM1

PATCH CORDS

PANDUIT® **:F5E3-10AM10**
Panduit
 SC to LC (keyed A - Black) multimode duplex patch cord, 1.6mm jacketed cable (one duplex SC connector on one end and one duplex keyed LC connector on the other end) – 50/125µm.

Part Number	Weight	Min. Quantity
F5E3-10AM10	N-A	N-A

PANDUIT® **:F5E3-10BM10**
Panduit
 SC to LC (keyed B - Red) multimode duplex patch cord, 1.6mm jacketed cable (one duplex SC connector on one end and one duplex keyed LC connector on the other end) – 50/125µm.

Part Number	Weight	Min. Quantity
F5E3-10BM10	N-A	N-A

PANDUIT® **:F5E3-10AM20**
Panduit
 SC to LC (keyed A - Black) multimode duplex patch cord, 1.6mm jacketed cable (one duplex SC connector on one end and one duplex keyed LC connector on the other end) – 50/125µm.

Part Number	Weight	Min. Quantity
F5E3-10AM20	N-A	N-A

PANDUIT® **:F5E3-10BM20**
Panduit
 SC to LC (keyed B - Red) multimode duplex patch cord, 1.6mm jacketed cable (one duplex SC connector on one end and one duplex keyed LC connector on the other end) – 50/125µm.

Part Number	Weight	Min. Quantity
F5E3-10BM20	N-A	N-A

PANDUIT® **:F5E3-10AM3**
Panduit
 SC to LC (keyed A - Black) multimode duplex patch cord, 1.6mm jacketed cable (one duplex SC connector on one end and one duplex keyed LC connector on the other end) – 50/125µm.

Part Number	Weight	Min. Quantity
F5E3-10AM3	N-A	N-A

PANDUIT® **:F5E3-10BM3**
Panduit
 SC to LC (keyed B - Red) multimode duplex patch cord, 1.6mm jacketed cable (one duplex SC connector on one end and one duplex keyed LC connector on the other end) – 50/125µm.

Part Number	Weight	Min. Quantity
F5E3-10BM3	N-A	N-A

PANDUIT® **:F5E3-10AM5**
Panduit
 SC to LC (keyed A - Black) multimode duplex patch cord, 1.6mm jacketed cable (one duplex SC connector on one end and one duplex keyed LC connector on the other end) – 50/125µm.

Part Number	Weight	Min. Quantity
F5E3-10AM5	N-A	N-A

PANDUIT® **:F5E3-10BM5**
Panduit
 SC to LC (keyed B - Red) multimode duplex patch cord, 1.6mm jacketed cable (one duplex SC connector on one end and one duplex keyed LC connector on the other end) – 50/125µm.

Part Number	Weight	Min. Quantity
F5E3-10BM5	N-A	N-A

PANDUIT® **:F5E3-10BM1**
Panduit
 SC to LC (keyed B - Red) multimode duplex patch cord, 1.6mm jacketed cable (one duplex SC connector on one end and one duplex keyed LC connector on the other end) – 50/125µm.

Part Number	Weight	Min. Quantity
F5E3-10BM1	N-A	N-A

PANDUIT® **:F5E3-10CM1**
Panduit
 SC to LC (keyed C - Green) multimode duplex patch cord, 1.6mm jacketed cable (one duplex SC connector on one end and one duplex keyed LC connector on the other end) – 50/125µm.

Part Number	Weight	Min. Quantity
F5E3-10CM1	N-A	N-A

F5E3-10CM10 – :F5E3-10CM10



:F5E3-10CM10

Panduit

SC to LC (keyed C - Green) multimode duplex patch cord, 1.6mm jacketed cable (one duplex SC connector on one end and one duplex keyed LC connector on the other end) – 50/125µm.

Part Number	Weight	Min. Quantity
F5E3-10CM10	N-A	N-A



:F5E3-10CM20

Panduit

SC to LC (keyed C - Green) multimode duplex patch cord, 1.6mm jacketed cable (one duplex SC connector on one end and one duplex keyed LC connector on the other end) – 50/125µm.

Part Number	Weight	Min. Quantity
F5E3-10CM20	N-A	N-A



:F5E3-10CM3

Panduit

SC to LC (keyed C - Green) multimode duplex patch cord, 1.6mm jacketed cable (one duplex SC connector on one end and one duplex keyed LC connector on the other end) – 50/125µm.

Part Number	Weight	Min. Quantity
F5E3-10CM3	N-A	N-A



:F5E3-10CM5

Panduit

SC to LC (keyed C - Green) multimode duplex patch cord, 1.6mm jacketed cable (one duplex SC connector on one end and one duplex keyed LC connector on the other end) – 50/125µm.

Part Number	Weight	Min. Quantity
F5E3-10CM5	N-A	N-A



:F5E3-10DM1

Panduit

SC to LC (keyed D - Yellow) multimode duplex patch cord, 1.6mm jacketed cable (one duplex SC connector on one end and one duplex keyed LC connector on the other end) – 50/125µm.

Part Number	Weight	Min. Quantity
F5E3-10DM1	N-A	N-A



:F5E3-10DM10

Panduit

SC to LC (keyed D - Yellow) multimode duplex patch cord, 1.6mm jacketed cable (one duplex SC connector on one end and one duplex keyed LC connector on the other end) – 50/125µm.

Part Number	Weight	Min. Quantity
F5E3-10DM10	N-A	N-A



:F5E3-10DM20

Panduit

SC to LC (keyed D - Yellow) multimode duplex patch cord, 1.6mm jacketed cable (one duplex SC connector on one end and one duplex keyed LC connector on the other end) – 50/125µm.

Part Number	Weight	Min. Quantity
F5E3-10DM20	N-A	N-A



:F5E3-10DM3

Panduit

SC to LC (keyed D - Yellow) multimode duplex patch cord, 1.6mm jacketed cable (one duplex SC connector on one end and one duplex keyed LC connector on the other end) – 50/125µm.

Part Number	Weight	Min. Quantity
F5E3-10DM3	N-A	N-A



:F5E3-10DM5

Panduit

SC to LC (keyed D - Yellow) multimode duplex patch cord, 1.6mm jacketed cable (one duplex SC connector on one end and one duplex keyed LC connector on the other end) – 50/125µm.

Part Number	Weight	Min. Quantity
F5E3-10DM5	N-A	N-A



:F5E3-10EM1

Panduit

SC to LC (keyed E - Orange) multimode duplex patch cord, 1.6mm jacketed cable (one duplex SC connector on one end and one duplex keyed LC connector on the other end) – 50/125µm.

Part Number	Weight	Min. Quantity
F5E3-10EM1	N-A	N-A



F5E3-10GM1 – :F5E3-10GM1

PANDUIT® **:F5E3-10EM10**
Panduit
 SC to LC (keyed E - Orange) multimode duplex patch cord, 1.6mm jacketed cable (one duplex SC connector on one end and one duplex keyed LC connector on the other end) – 50/125µm.

Part Number	Weight	Min. Quantity
F5E3-10EM10	N-A	N-A

PANDUIT® **:F5E3-10FM10**
Panduit
 SC to LC (keyed F - Dark Blue) multimode duplex patch cord, 1.6mm jacketed cable (one duplex SC connector on one end and one duplex keyed LC connector on the other end) – 50/125µm.

Part Number	Weight	Min. Quantity
F5E3-10FM10	N-A	N-A

PANDUIT® **:F5E3-10EM20**
Panduit
 SC to LC (keyed E - Orange) multimode duplex patch cord, 1.6mm jacketed cable (one duplex SC connector on one end and one duplex keyed LC connector on the other end) – 50/125µm.

Part Number	Weight	Min. Quantity
F5E3-10EM20	N-A	N-A

PANDUIT® **:F5E3-10FM20**
Panduit
 SC to LC (keyed F - Dark Blue) multimode duplex patch cord, 1.6mm jacketed cable (one duplex SC connector on one end and one duplex keyed LC connector on the other end) – 50/125µm.

Part Number	Weight	Min. Quantity
F5E3-10FM20	N-A	N-A

PANDUIT® **:F5E3-10EM3**
Panduit
 SC to LC (keyed E - Orange) multimode duplex patch cord, 1.6mm jacketed cable (one duplex SC connector on one end and one duplex keyed LC connector on the other end) – 50/125µm.

Part Number	Weight	Min. Quantity
F5E3-10EM3	N-A	N-A

PANDUIT® **:F5E3-10FM3**
Panduit
 SC to LC (keyed F - Dark Blue) multimode duplex patch cord, 1.6mm jacketed cable (one duplex SC connector on one end and one duplex keyed LC connector on the other end) – 50/125µm.

Part Number	Weight	Min. Quantity
F5E3-10FM3	N-A	N-A

PANDUIT® **:F5E3-10EM5**
Panduit
 SC to LC (keyed E - Orange) multimode duplex patch cord, 1.6mm jacketed cable (one duplex SC connector on one end and one duplex keyed LC connector on the other end) – 50/125µm.

Part Number	Weight	Min. Quantity
F5E3-10EM5	N-A	N-A

PANDUIT® **:F5E3-10FM5**
Panduit
 SC to LC (keyed F - Dark Blue) multimode duplex patch cord, 1.6mm jacketed cable (one duplex SC connector on one end and one duplex keyed LC connector on the other end) – 50/125µm.

Part Number	Weight	Min. Quantity
F5E3-10FM5	N-A	N-A

PANDUIT® **:F5E3-10FM1**
Panduit
 SC to LC (keyed F - Dark Blue) multimode duplex patch cord, 1.6mm jacketed cable (one duplex SC connector on one end and one duplex keyed LC connector on the other end) – 50/125µm.

Part Number	Weight	Min. Quantity
F5E3-10FM1	N-A	N-A

PANDUIT® **:F5E3-10GM1**
Panduit
 SC to LC (Keyed G - Violet) multimode duplex patch cord. 1.6mm jacketed cable (one duplex SC connector on one end and one duplex keyed LC (Keyed G - Violet connector on the other end) - 50/125µm.

Part Number	Weight	Min. Quantity
F5E3-10GM1	N-A	N-A

F5E3-10GM10 – :F5E3-10GM10



:F5E3-10GM10

Panduit

SC to LC (Keyed G - Violet) multimode duplex patch cord. 1.6mm jacketed cable (one duplex SC connector on one end and one duplex keyed LC (Keyed G - Violet connector on the other end) - 50/125µm.

Part Number	Weight	Min. Quantity
F5E3-10GM10	N-A	N-A



:F5E3-10GM20

Panduit

SC to LC (Keyed G - Violet) multimode duplex patch cord. 1.6mm jacketed cable (one duplex SC connector on one end and one duplex keyed LC (Keyed G - Violet connector on the other end) - 50/125µm.

Part Number	Weight	Min. Quantity
F5E3-10GM20	N-A	N-A



:F5E3-10GM3

Panduit

SC to LC (Keyed G - Violet) multimode duplex patch cord. 1.6mm jacketed cable (one duplex SC connector on one end and one duplex keyed LC (Keyed G - Violet connector on the other end) - 50/125µm.

Part Number	Weight	Min. Quantity
F5E3-10GM3	N-A	N-A



:F5E3-10GM5

Panduit

SC to LC (Keyed G - Violet) multimode duplex patch cord. 1.6mm jacketed cable (one duplex SC connector on one end and one duplex keyed LC (Keyed G - Violet connector on the other end) - 50/125µm.

Part Number	Weight	Min. Quantity
F5E3-10GM5	N-A	N-A



:F5E3-10HM1

Panduit

SC to LC (Keyed H - Aqua) multimode duplex patch cord. 1.6mm jacketed cable (one duplex SC connector on one end and one duplex keyed LC (Keyed H - Aqua connector on the other end) - 50/125µm.

Part Number	Weight	Min. Quantity
F5E3-10HM1	N-A	N-A



:F5E3-10HM10

Panduit

SC to LC (Keyed H - Aqua) multimode duplex patch cord. 1.6mm jacketed cable (one duplex SC connector on one end and one duplex keyed LC (Keyed H - Aqua connector on the other end) - 50/125µm.

Part Number	Weight	Min. Quantity
F5E3-10HM10	N-A	N-A



:F5E3-10HM20

Panduit

SC to LC (Keyed H - Aqua) multimode duplex patch cord. 1.6mm jacketed cable (one duplex SC connector on one end and one duplex keyed LC (Keyed H - Aqua connector on the other end) - 50/125µm.

Part Number	Weight	Min. Quantity
F5E3-10HM20	N-A	N-A



:F5E3-10HM3

Panduit

SC to LC (Keyed H - Aqua) multimode duplex patch cord. 1.6mm jacketed cable (one duplex SC connector on one end and one duplex keyed LC (Keyed H - Aqua connector on the other end) - 50/125µm.

Part Number	Weight	Min. Quantity
F5E3-10HM3	N-A	N-A



:F5E3-10HM5

Panduit

SC to LC (Keyed H - Aqua) multimode duplex patch cord. 1.6mm jacketed cable (one duplex SC connector on one end and one duplex keyed LC (Keyed H - Aqua connector on the other end) - 50/125µm.

Part Number	Weight	Min. Quantity
F5E3-10HM5	N-A	N-A



:F5E3-10JM1

Panduit

SC to LC (Keyed J - Rose) multimode duplex patch cord. 1.6mm jacketed cable (one duplex SC connector on one end and one duplex keyed LC (Keyed J - Rose connector on the other end) - 50/125µm.

Part Number	Weight	Min. Quantity
F5E3-10JM1	N-A	N-A



F5E3-10JM7 – :F5E3-10JM7

PANDUIT® **:F5E3-10JM10**
Panduit
SC to LC (Keyed J - Rose) multimode duplex patch cord. 1.6mm jacketed cable (one duplex SC connector on one end and one duplex keyed LC (Keyed J - Rose connector on the other end) - 50/125µm.

Part Number	Weight	Min. Quantity
F5E3-10JM10	N-A	N-A

PANDUIT® **:F5E3-10JM15**
Panduit
SC to LC (Keyed J - Rose) multimode duplex patch cord. 1.6mm jacketed cable (one duplex SC connector on one end and one duplex keyed LC (Keyed J - Rose connector on the other end) - 50/125µm.

Part Number	Weight	Min. Quantity
F5E3-10JM15	N-A	N-A

PANDUIT® **:F5E3-10JM2**
Panduit
SC to LC (Keyed J - Rose) multimode duplex patch cord. 1.6mm jacketed cable (one duplex SC connector on one end and one duplex keyed LC (Keyed J - Rose connector on the other end) - 50/125µm.

Part Number	Weight	Min. Quantity
F5E3-10JM2	N-A	N-A

PANDUIT® **:F5E3-10JM20**
Panduit
SC to LC (Keyed J - Rose) multimode duplex patch cord. 1.6mm jacketed cable (one duplex SC connector on one end and one duplex keyed LC (Keyed J - Rose connector on the other end) - 50/125µm.

Part Number	Weight	Min. Quantity
F5E3-10JM20	N-A	N-A

PANDUIT® **:F5E3-10JM3**
Panduit
SC to LC (Keyed J - Rose) multimode duplex patch cord. 1.6mm jacketed cable (one duplex SC connector on one end and one duplex keyed LC (Keyed J - Rose connector on the other end) - 50/125µm.

Part Number	Weight	Min. Quantity
F5E3-10JM3	N-A	N-A

PANDUIT® **:F5E3-10JM30**
Panduit
SC to LC (Keyed J - Rose) multimode duplex patch cord. 1.6mm jacketed cable (one duplex SC connector on one end and one duplex keyed LC (Keyed J - Rose connector on the other end) - 50/125µm.

Part Number	Weight	Min. Quantity
F5E3-10JM30	N-A	N-A

PANDUIT® **:F5E3-10JM4**
Panduit
SC to LC (Keyed J - Rose) multimode duplex patch cord. 1.6mm jacketed cable (one duplex SC connector on one end and one duplex keyed LC (Keyed J - Rose connector on the other end) - 50/125µm.

Part Number	Weight	Min. Quantity
F5E3-10JM4	N-A	N-A

PANDUIT® **:F5E3-10JM5**
Panduit
SC to LC (Keyed J - Rose) multimode duplex patch cord. 1.6mm jacketed cable (one duplex SC connector on one end and one duplex keyed LC (Keyed J - Rose connector on the other end) - 50/125µm.

Part Number	Weight	Min. Quantity
F5E3-10JM5	N-A	N-A

PANDUIT® **:F5E3-10JM6**
Panduit
SC to LC (Keyed J - Rose) multimode duplex patch cord. 1.6mm jacketed cable (one duplex SC connector on one end and one duplex keyed LC (Keyed J - Rose connector on the other end) - 50/125µm.

Part Number	Weight	Min. Quantity
F5E3-10JM6	N-A	N-A

PANDUIT® **:F5E3-10JM7**
Panduit
SC to LC (Keyed J - Rose) multimode duplex patch cord. 1.6mm jacketed cable (one duplex SC connector on one end and one duplex keyed LC (Keyed J - Rose connector on the other end) - 50/125µm.

Part Number	Weight	Min. Quantity
F5E3-10JM7	N-A	N-A

F5E3-10JM8 – :F5E3-10JM8



:F5E3-10JM8

Panduit

SC to LC (Keyed J - Rose) multimode duplex patch cord. 1.6mm jacketed cable (one duplex SC connector on one end and one duplex keyed LC (Keyed J - Rose connector on the other end) - 50/125µm.

Part Number	Weight	Min. Quantity
F5E3-10JM8	N-A	N-A



:F5E3-10JM9

Panduit

SC to LC (Keyed J - Rose) multimode duplex patch cord. 1.6mm jacketed cable (one duplex SC connector on one end and one duplex keyed LC (Keyed J - Rose connector on the other end) - 50/125µm.

Part Number	Weight	Min. Quantity
F5E3-10JM9	N-A	N-A



:F5E3-10KM1

Panduit

SC to LC (Keyed K - Slate) multimode duplex patch cord. 1.6mm jacketed cable (one duplex SC connector on one end and one duplex keyed LC (Keyed K - Slate connector on the other end) - 50/125µm.

Part Number	Weight	Min. Quantity
F5E3-10KM1	N-A	N-A



:F5E3-10KM10

Panduit

SC to LC (Keyed K - Slate) multimode duplex patch cord. 1.6mm jacketed cable (one duplex SC connector on one end and one duplex keyed LC (Keyed K - Slate connector on the other end) - 50/125µm.

Part Number	Weight	Min. Quantity
F5E3-10KM10	N-A	N-A



:F5E3-10KM15

Panduit

SC to LC (Keyed K - Slate) multimode duplex patch cord. 1.6mm jacketed cable (one duplex SC connector on one end and one duplex keyed LC (Keyed K - Slate connector on the other end) - 50/125µm.

Part Number	Weight	Min. Quantity
F5E3-10KM15	N-A	N-A



:F5E3-10KM2

Panduit

SC to LC (Keyed K - Slate) multimode duplex patch cord. 1.6mm jacketed cable (one duplex SC connector on one end and one duplex keyed LC (Keyed K - Slate connector on the other end) - 50/125µm.

Part Number	Weight	Min. Quantity
F5E3-10KM2	N-A	N-A



:F5E3-10KM20

Panduit

SC to LC (Keyed K - Slate) multimode duplex patch cord. 1.6mm jacketed cable (one duplex SC connector on one end and one duplex keyed LC (Keyed K - Slate connector on the other end) - 50/125µm.

Part Number	Weight	Min. Quantity
F5E3-10KM20	N-A	N-A



:F5E3-10KM3

Panduit

SC to LC (Keyed K - Slate) multimode duplex patch cord. 1.6mm jacketed cable (one duplex SC connector on one end and one duplex keyed LC (Keyed K - Slate connector on the other end) - 50/125µm.

Part Number	Weight	Min. Quantity
F5E3-10KM3	N-A	N-A



:F5E3-10KM30

Panduit

SC to LC (Keyed K - Slate) multimode duplex patch cord. 1.6mm jacketed cable (one duplex SC connector on one end and one duplex keyed LC (Keyed K - Slate connector on the other end) - 50/125µm.

Part Number	Weight	Min. Quantity
F5E3-10KM30	N-A	N-A



:F5E3-10KM4

Panduit

SC to LC (Keyed K - Slate) multimode duplex patch cord. 1.6mm jacketed cable (one duplex SC connector on one end and one duplex keyed LC (Keyed K - Slate connector on the other end) - 50/125µm.

Part Number	Weight	Min. Quantity
F5E3-10KM4	N-A	N-A



F5E3-10LM20 – :F5E3-10LM20

PANDUIT® **:F5E3-10KM5**
Panduit
SC to LC (Keyed K - Slate) multimode duplex patch cord. 1.6mm jacketed cable (one duplex SC connector on one end and one duplex keyed LC (Keyed K - Slate connector on the other end) - 50/125µm.

Part Number	Weight	Min. Quantity
F5E3-10KM5	N-A	N-A

PANDUIT® **:F5E3-10KM6**
Panduit
SC to LC (Keyed K - Slate) multimode duplex patch cord. 1.6mm jacketed cable (one duplex SC connector on one end and one duplex keyed LC (Keyed K - Slate connector on the other end) - 50/125µm.

Part Number	Weight	Min. Quantity
F5E3-10KM6	N-A	N-A

PANDUIT® **:F5E3-10KM7**
Panduit
SC to LC (Keyed K - Slate) multimode duplex patch cord. 1.6mm jacketed cable (one duplex SC connector on one end and one duplex keyed LC (Keyed K - Slate connector on the other end) - 50/125µm.

Part Number	Weight	Min. Quantity
F5E3-10KM7	N-A	N-A

PANDUIT® **:F5E3-10KM8**
Panduit
SC to LC (Keyed K - Slate) multimode duplex patch cord. 1.6mm jacketed cable (one duplex SC connector on one end and one duplex keyed LC (Keyed K - Slate connector on the other end) - 50/125µm.

Part Number	Weight	Min. Quantity
F5E3-10KM8	N-A	N-A

PANDUIT® **:F5E3-10KM9**
Panduit
SC to LC (Keyed K - Slate) multimode duplex patch cord. 1.6mm jacketed cable (one duplex SC connector on one end and one duplex keyed LC (Keyed K - Slate connector on the other end) - 50/125µm.

Part Number	Weight	Min. Quantity
F5E3-10KM9	N-A	N-A

PANDUIT® **:F5E3-10LM1**
Panduit
SC to LC (Keyed L - Brown) multimode duplex patch cord. 1.6mm jacketed cable (one duplex SC connector on one end and one duplex keyed LC (Keyed L - Brown connector on the other end) - 50/125µm.

Part Number	Weight	Min. Quantity
F5E3-10LM1	N-A	N-A

PANDUIT® **:F5E3-10LM10**
Panduit
SC to LC (Keyed L - Brown) multimode duplex patch cord. 1.6mm jacketed cable (one duplex SC connector on one end and one duplex keyed LC (Keyed L - Brown connector on the other end) - 50/125µm.

Part Number	Weight	Min. Quantity
F5E3-10LM10	N-A	N-A

PANDUIT® **:F5E3-10LM15**
Panduit
SC to LC (Keyed L - Brown) multimode duplex patch cord. 1.6mm jacketed cable (one duplex SC connector on one end and one duplex keyed LC (Keyed L - Brown connector on the other end) - 50/125µm.

Part Number	Weight	Min. Quantity
F5E3-10LM15	N-A	N-A

PANDUIT® **:F5E3-10LM2**
Panduit
SC to LC (Keyed L - Brown) multimode duplex patch cord. 1.6mm jacketed cable (one duplex SC connector on one end and one duplex keyed LC (Keyed L - Brown connector on the other end) - 50/125µm.

Part Number	Weight	Min. Quantity
F5E3-10LM2	N-A	N-A

PANDUIT® **:F5E3-10LM20**
Panduit
SC to LC (Keyed L - Brown) multimode duplex patch cord. 1.6mm jacketed cable (one duplex SC connector on one end and one duplex keyed LC (Keyed L - Brown connector on the other end) - 50/125µm.

Part Number	Weight	Min. Quantity
F5E3-10LM20	N-A	N-A



F5E3-10LM3 – :F5E3-10LM3



:F5E3-10LM3

Panduit

SC to LC (Keyed L - Brown) multimode duplex patch cord. 1.6mm jacketed cable (one duplex SC connector on one end and one duplex keyed LC (Keyed L - Brown connector on the other end) - 50/125µm.

Part Number	Weight	Min. Quantity
F5E3-10LM3	N-A	N-A



:F5E3-10LM30

Panduit

SC to LC (Keyed L - Brown) multimode duplex patch cord. 1.6mm jacketed cable (one duplex SC connector on one end and one duplex keyed LC (Keyed L - Brown connector on the other end) - 50/125µm.

Part Number	Weight	Min. Quantity
F5E3-10LM30	N-A	N-A



:F5E3-10LM4

Panduit

SC to LC (Keyed L - Brown) multimode duplex patch cord. 1.6mm jacketed cable (one duplex SC connector on one end and one duplex keyed LC (Keyed L - Brown connector on the other end) - 50/125µm.

Part Number	Weight	Min. Quantity
F5E3-10LM4	N-A	N-A



:F5E3-10LM5

Panduit

SC to LC (Keyed L - Brown) multimode duplex patch cord. 1.6mm jacketed cable (one duplex SC connector on one end and one duplex keyed LC (Keyed L - Brown connector on the other end) - 50/125µm.

Part Number	Weight	Min. Quantity
F5E3-10LM5	N-A	N-A



:F5E3-10LM6

Panduit

SC to LC (Keyed L - Brown) multimode duplex patch cord. 1.6mm jacketed cable (one duplex SC connector on one end and one duplex keyed LC (Keyed L - Brown connector on the other end) - 50/125µm.

Part Number	Weight	Min. Quantity
F5E3-10LM6	N-A	N-A



:F5E3-10LM7

Panduit

SC to LC (Keyed L - Brown) multimode duplex patch cord. 1.6mm jacketed cable (one duplex SC connector on one end and one duplex keyed LC (Keyed L - Brown connector on the other end) - 50/125µm.

Part Number	Weight	Min. Quantity
F5E3-10LM7	N-A	N-A



:F5E3-10LM8

Panduit

SC to LC (Keyed L - Brown) multimode duplex patch cord. 1.6mm jacketed cable (one duplex SC connector on one end and one duplex keyed LC (Keyed L - Brown connector on the other end) - 50/125µm.

Part Number	Weight	Min. Quantity
F5E3-10LM8	N-A	N-A



:F5E3-10LM9

Panduit

SC to LC (Keyed L - Brown) multimode duplex patch cord. 1.6mm jacketed cable (one duplex SC connector on one end and one duplex keyed LC (Keyed L - Brown connector on the other end) - 50/125µm.

Part Number	Weight	Min. Quantity
F5E3-10LM9	N-A	N-A



:F5E3-10M10Y

Panduit

SC to LC multimode duplex patch cord, 1.6mm jacketed cable (one duplex SC connector on one end and one duplex LC connector on the other end) - 50/125µm.

Part Number	Weight	Min. Quantity
F5E3-10M10Y	N-A	N-A

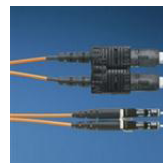

:F5E3-10M15Y

Panduit

SC to LC multimode duplex patch cord, 1.6mm jacketed cable (one duplex SC connector on one end and one duplex LC connector on the other end) - 50/125µm.

Part Number	Weight	Min. Quantity
F5E3-10M15Y	N-A	N-A



F5E3-10M7Y – :F5E3-10M7Y



:F5E3-10M1Y

Panduit

SC to LC multimode duplex patch cord, 1.6mm jacketed cable (one duplex SC connector on one end and one duplex LC connector on the other end) - 50/125µm.

Part Number	Weight	Min. Quantity
F5E3-10M1Y	N-A	N-A

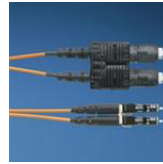

:F5E3-10M3Y

Panduit

SC to LC multimode duplex patch cord, 1.6mm jacketed cable (one duplex SC connector on one end and one duplex LC connector on the other end) - 50/125µm.

Part Number	Weight	Min. Quantity
F5E3-10M3Y	N-A	N-A



:F5E3-10M20Y

Panduit

SC to LC multimode duplex patch cord, 1.6mm jacketed cable (one duplex SC connector on one end and one duplex LC connector on the other end) - 50/125µm.

Part Number	Weight	Min. Quantity
F5E3-10M20Y	N-A	N-A



:F5E3-10M4Y

Panduit

SC to LC multimode duplex patch cord, 1.6mm jacketed cable (one duplex SC connector on one end and one duplex LC connector on the other end) - 50/125µm.

Part Number	Weight	Min. Quantity
F5E3-10M4Y	N-A	N-A



:F5E3-10M25Y

Panduit

SC to LC multimode duplex patch cord, 1.6mm jacketed cable (one duplex SC connector on one end and one duplex LC connector on the other end) - 50/125µm.

Part Number	Weight	Min. Quantity
F5E3-10M25Y	N-A	N-A



:F5E3-10M5Y

Panduit

SC to LC multimode duplex patch cord, 1.6mm jacketed cable (one duplex SC connector on one end and one duplex LC connector on the other end) - 50/125µm.

Part Number	Weight	Min. Quantity
F5E3-10M5Y	N-A	N-A

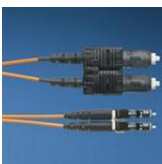

:F5E3-10M2Y

Panduit

SC to LC multimode duplex patch cord, 1.6mm jacketed cable (one duplex SC connector on one end and one duplex LC connector on the other end) - 50/125µm.

Part Number	Weight	Min. Quantity
F5E3-10M2Y	N-A	N-A

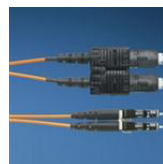

:F5E3-10M6Y

Panduit

SC to LC multimode duplex patch cord, 1.6mm jacketed cable (one duplex SC connector on one end and one duplex LC connector on the other end) - 50/125µm.

Part Number	Weight	Min. Quantity
F5E3-10M6Y	N-A	N-A

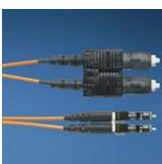

:F5E3-10M30Y

Panduit

SC to LC multimode duplex patch cord, 1.6mm jacketed cable (one duplex SC connector on one end and one duplex LC connector on the other end) - 50/125µm.

Part Number	Weight	Min. Quantity
F5E3-10M30Y	N-A	N-A

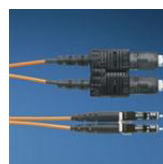

:F5E3-10M7Y

Panduit

SC to LC multimode duplex patch cord, 1.6mm jacketed cable (one duplex SC connector on one end and one duplex LC connector on the other end) - 50/125µm.

Part Number	Weight	Min. Quantity
F5E3-10M7Y	N-A	N-A

F5E3-10M8Y – :F5E3-10M8Y



:F5E3-10M8Y

Panduit

SC to LC multimode duplex patch cord, 1.6mm jacketed cable (one duplex SC connector on one end and one duplex LC connector on the other end) - 50/125µm.

Part Number	Weight	Min. Quantity
F5E3-10M8Y	N-A	N-A



:F5E3-10M9Y

Panduit

SC to LC multimode duplex patch cord, 1.6mm jacketed cable (one duplex SC connector on one end and one duplex LC connector on the other end) - 50/125µm.

Part Number	Weight	Min. Quantity
F5E3-10M9Y	N-A	N-A



:F5E3-10PM1

Panduit

SC to LC (Keyed P - White) multimode duplex patch cord. 1.6mm jacketed cable (one duplex SC connector on one end and one duplex keyed LC (Keyed P - White connector on the other end) - 50/125µm.

Part Number	Weight	Min. Quantity
F5E3-10PM1	N-A	N-A



:F5E3-10PM10

Panduit

SC to LC (Keyed P - White) multimode duplex patch cord. 1.6mm jacketed cable (one duplex SC connector on one end and one duplex keyed LC (Keyed P - White connector on the other end) - 50/125µm.

Part Number	Weight	Min. Quantity
F5E3-10PM10	N-A	N-A



:F5E3-10PM15

Panduit

SC to LC (Keyed P - White) multimode duplex patch cord. 1.6mm jacketed cable (one duplex SC connector on one end and one duplex keyed LC (Keyed P - White connector on the other end) - 50/125µm.

Part Number	Weight	Min. Quantity
F5E3-10PM15	N-A	N-A



:F5E3-10PM2

Panduit

SC to LC (Keyed P - White) multimode duplex patch cord. 1.6mm jacketed cable (one duplex SC connector on one end and one duplex keyed LC (Keyed P - White connector on the other end) - 50/125µm.

Part Number	Weight	Min. Quantity
F5E3-10PM2	N-A	N-A



:F5E3-10PM20

Panduit

SC to LC (Keyed P - White) multimode duplex patch cord. 1.6mm jacketed cable (one duplex SC connector on one end and one duplex keyed LC (Keyed P - White connector on the other end) - 50/125µm.

Part Number	Weight	Min. Quantity
F5E3-10PM20	N-A	N-A



:F5E3-10PM3

Panduit

SC to LC (Keyed P - White) multimode duplex patch cord. 1.6mm jacketed cable (one duplex SC connector on one end and one duplex keyed LC (Keyed P - White connector on the other end) - 50/125µm.

Part Number	Weight	Min. Quantity
F5E3-10PM3	N-A	N-A



:F5E3-10PM30

Panduit

SC to LC (Keyed P - White) multimode duplex patch cord. 1.6mm jacketed cable (one duplex SC connector on one end and one duplex keyed LC (Keyed P - White connector on the other end) - 50/125µm.

Part Number	Weight	Min. Quantity
F5E3-10PM30	N-A	N-A



:F5E3-10PM4

Panduit

SC to LC (Keyed P - White) multimode duplex patch cord. 1.6mm jacketed cable (one duplex SC connector on one end and one duplex keyed LC (Keyed P - White connector on the other end) - 50/125µm.

Part Number	Weight	Min. Quantity
F5E3-10PM4	N-A	N-A



F5E3-10QM20 – :F5E3-10QM20

PANDUIT® **:F5E3-10PM5**
Panduit
SC to LC (Keyed P - White) multimode duplex patch cord. 1.6mm jacketed cable (one duplex SC connector on one end and one duplex keyed LC (Keyed P - White connector on the other end) - 50/125µm.

Part Number	Weight	Min. Quantity
F5E3-10PM5	N-A	N-A

PANDUIT® **:F5E3-10PM6**
Panduit
SC to LC (Keyed P - White) multimode duplex patch cord. 1.6mm jacketed cable (one duplex SC connector on one end and one duplex keyed LC (Keyed P - White connector on the other end) - 50/125µm.

Part Number	Weight	Min. Quantity
F5E3-10PM6	N-A	N-A

PANDUIT® **:F5E3-10PM7**
Panduit
SC to LC (Keyed P - White) multimode duplex patch cord. 1.6mm jacketed cable (one duplex SC connector on one end and one duplex keyed LC (Keyed P - White connector on the other end) - 50/125µm.

Part Number	Weight	Min. Quantity
F5E3-10PM7	N-A	N-A

PANDUIT® **:F5E3-10PM8**
Panduit
SC to LC (Keyed P - White) multimode duplex patch cord. 1.6mm jacketed cable (one duplex SC connector on one end and one duplex keyed LC (Keyed P - White connector on the other end) - 50/125µm.

Part Number	Weight	Min. Quantity
F5E3-10PM8	N-A	N-A

PANDUIT® **:F5E3-10PM9**
Panduit
SC to LC (Keyed P - White) multimode duplex patch cord. 1.6mm jacketed cable (one duplex SC connector on one end and one duplex keyed LC (Keyed P - White connector on the other end) - 50/125µm.

Part Number	Weight	Min. Quantity
F5E3-10PM9	N-A	N-A

PANDUIT® **:F5E3-10QM1**
Panduit
SC to LC (Keyed Q - Charcoal) multimode duplex patch cord. 1.6mm jacketed cable (one duplex SC connector on one end and one duplex keyed LC (Keyed Q - Charcoal connector on the other end) - 50/125µm.

Part Number	Weight	Min. Quantity
F5E3-10QM1	N-A	N-A

PANDUIT® **:F5E3-10QM10**
Panduit
SC to LC (Keyed Q - Charcoal) multimode duplex patch cord. 1.6mm jacketed cable (one duplex SC connector on one end and one duplex keyed LC (Keyed Q - Charcoal connector on the other end) - 50/125µm.

Part Number	Weight	Min. Quantity
F5E3-10QM10	N-A	N-A

PANDUIT® **:F5E3-10QM15**
Panduit
SC to LC (Keyed Q - Charcoal) multimode duplex patch cord. 1.6mm jacketed cable (one duplex SC connector on one end and one duplex keyed LC (Keyed Q - Charcoal connector on the other end) - 50/125µm.

Part Number	Weight	Min. Quantity
F5E3-10QM15	N-A	N-A

PANDUIT® **:F5E3-10QM2**
Panduit
SC to LC (Keyed Q - Charcoal) multimode duplex patch cord. 1.6mm jacketed cable (one duplex SC connector on one end and one duplex keyed LC (Keyed Q - Charcoal connector on the other end) - 50/125µm.

Part Number	Weight	Min. Quantity
F5E3-10QM2	N-A	N-A

PANDUIT® **:F5E3-10QM20**
Panduit
SC to LC (Keyed Q - Charcoal) multimode duplex patch cord. 1.6mm jacketed cable (one duplex SC connector on one end and one duplex keyed LC (Keyed Q - Charcoal connector on the other end) - 50/125µm.

Part Number	Weight	Min. Quantity
F5E3-10QM20	N-A	N-A

F5E3-10QM3 – :F5E3-10QM3



:F5E3-10QM3

Panduit

SC to LC (Keyed Q - Charcoal) multimode duplex patch cord. 1.6mm jacketed cable (one duplex SC connector on one end and one duplex keyed LC (Keyed Q - Charcoal connector on the other end) - 50/125µm.

Part Number	Weight	Min. Quantity
F5E3-10QM3	N-A	N-A



:F5E3-10QM5

Panduit

SC to LC (Keyed Q - Charcoal) multimode duplex patch cord. 1.6mm jacketed cable (one duplex SC connector on one end and one duplex keyed LC (Keyed Q - Charcoal connector on the other end) - 50/125µm.

Part Number	Weight	Min. Quantity
F5E3-10QM5	N-A	N-A



:F5E3-10RM1

Panduit

SC to LC (Keyed R - Lavender) multimode duplex patch cord. 1.6mm jacketed cable (one duplex SC connector on one end and one duplex keyed LC (Keyed R - Lavender connector on the other end) - 50/125µm.

Part Number	Weight	Min. Quantity
F5E3-10RM1	N-A	N-A



:F5E3-10RM10

Panduit

SC to LC (Keyed R - Lavender) multimode duplex patch cord. 1.6mm jacketed cable (one duplex SC connector on one end and one duplex keyed LC (Keyed R - Lavender connector on the other end) - 50/125µm.

Part Number	Weight	Min. Quantity
F5E3-10RM10	N-A	N-A



:F5E3-10RM20

Panduit

SC to LC (Keyed R - Lavender) multimode duplex patch cord. 1.6mm jacketed cable (one duplex SC connector on one end and one duplex keyed LC (Keyed R - Lavender connector on the other end) - 50/125µm.

Part Number	Weight	Min. Quantity
F5E3-10RM20	N-A	N-A



:F5E3-10RM3

Panduit

SC to LC (Keyed R - Lavender) multimode duplex patch cord. 1.6mm jacketed cable (one duplex SC connector on one end and one duplex keyed LC (Keyed R - Lavender connector on the other end) - 50/125µm.

Part Number	Weight	Min. Quantity
F5E3-10RM3	N-A	N-A



:F5E3-10RM5

Panduit

SC to LC (Keyed R - Lavender) multimode duplex patch cord. 1.6mm jacketed cable (one duplex SC connector on one end and one duplex keyed LC (Keyed R - Lavender connector on the other end) - 50/125µm.

Part Number	Weight	Min. Quantity
F5E3-10RM5	N-A	N-A



:F5E3-10SM1

Panduit

SC to LC (Keyed S - Peach) multimode duplex patch cord. 1.6mm jacketed cable (one duplex SC connector on one end and one duplex keyed LC (Keyed S - Peach connector on the other end) - 50/125µm.

Part Number	Weight	Min. Quantity
F5E3-10SM1	N-A	N-A



:F5E3-10SM10

Panduit

SC to LC (Keyed S - Peach) multimode duplex patch cord. 1.6mm jacketed cable (one duplex SC connector on one end and one duplex keyed LC (Keyed S - Peach connector on the other end) - 50/125µm.

Part Number	Weight	Min. Quantity
F5E3-10SM10	N-A	N-A



:F5E3-10SM20

Panduit

SC to LC (Keyed S - Peach) multimode duplex patch cord. 1.6mm jacketed cable (one duplex SC connector on one end and one duplex keyed LC (Keyed S - Peach connector on the other end) - 50/125µm.

Part Number	Weight	Min. Quantity
F5E3-10SM20	N-A	N-A



F5E3-10TM4 – :F5E3-10TM4

PATCH CORDS

PANDUIT® **:F5E3-10SM3**
Panduit
 SC to LC (Keyed S - Peach) multimode duplex patch cord. 1.6mm jacketed cable (one duplex SC connector on one end and one duplex keyed LC (Keyed S - Peach connector on the other end) - 50/125µm.

Part Number	Weight	Min. Quantity
F5E3-10SM3	N-A	N-A

PANDUIT® **:F5E3-10TM2**
Panduit
 SC to LC (Keyed T - Steel Blue) multimode duplex patch cord. 1.6mm jacketed cable (one duplex SC connector on one end and one duplex keyed LC (Keyed T - Steel Blue connector on the other end) - 50/125µm.

Part Number	Weight	Min. Quantity
F5E3-10TM2	N-A	N-A

PANDUIT® **:F5E3-10SM5**
Panduit
 SC to LC (Keyed S - Peach) multimode duplex patch cord. 1.6mm jacketed cable (one duplex SC connector on one end and one duplex keyed LC (Keyed S - Peach connector on the other end) - 50/125µm.

Part Number	Weight	Min. Quantity
F5E3-10SM5	N-A	N-A

PANDUIT® **:F5E3-10TM20**
Panduit
 SC to LC (Keyed T - Steel Blue) multimode duplex patch cord. 1.6mm jacketed cable (one duplex SC connector on one end and one duplex keyed LC (Keyed T - Steel Blue connector on the other end) - 50/125µm.

Part Number	Weight	Min. Quantity
F5E3-10TM20	N-A	N-A

PANDUIT® **:F5E3-10TM1**
Panduit
 SC to LC (Keyed T - Steel Blue) multimode duplex patch cord. 1.6mm jacketed cable (one duplex SC connector on one end and one duplex keyed LC (Keyed T - Steel Blue connector on the other end) - 50/125µm.

Part Number	Weight	Min. Quantity
F5E3-10TM1	N-A	N-A

PANDUIT® **:F5E3-10TM3**
Panduit
 SC to LC (Keyed T - Steel Blue) multimode duplex patch cord. 1.6mm jacketed cable (one duplex SC connector on one end and one duplex keyed LC (Keyed T - Steel Blue connector on the other end) - 50/125µm.

Part Number	Weight	Min. Quantity
F5E3-10TM3	N-A	N-A

PANDUIT® **:F5E3-10TM10**
Panduit
 SC to LC (Keyed T - Steel Blue) multimode duplex patch cord. 1.6mm jacketed cable (one duplex SC connector on one end and one duplex keyed LC (Keyed T - Steel Blue connector on the other end) - 50/125µm.

Part Number	Weight	Min. Quantity
F5E3-10TM10	N-A	N-A

PANDUIT® **:F5E3-10TM30**
Panduit
 SC to LC (Keyed T - Steel Blue) multimode duplex patch cord. 1.6mm jacketed cable (one duplex SC connector on one end and one duplex keyed LC (Keyed T - Steel Blue connector on the other end) - 50/125µm.

Part Number	Weight	Min. Quantity
F5E3-10TM30	N-A	N-A

PANDUIT® **:F5E3-10TM15**
Panduit
 SC to LC (Keyed T - Steel Blue) multimode duplex patch cord. 1.6mm jacketed cable (one duplex SC connector on one end and one duplex keyed LC (Keyed T - Steel Blue connector on the other end) - 50/125µm.

Part Number	Weight	Min. Quantity
F5E3-10TM15	N-A	N-A

PANDUIT® **:F5E3-10TM4**
Panduit
 SC to LC (Keyed T - Steel Blue) multimode duplex patch cord. 1.6mm jacketed cable (one duplex SC connector on one end and one duplex keyed LC (Keyed T - Steel Blue connector on the other end) - 50/125µm.

Part Number	Weight	Min. Quantity
F5E3-10TM4	N-A	N-A

F5E3-10TM5 – :F5E3-10TM5



:F5E3-10TM5

Panduit

SC to LC (Keyed T - Steel Blue) multimode duplex patch cord. 1.6mm jacketed cable (one duplex SC connector on one end and one duplex keyed LC (Keyed T - Steel Blue connector on the other end) - 50/125µm.

Part Number	Weight	Min. Quantity
F5E3-10TM5	N-A	N-A



:F5E3-10TM6

Panduit

SC to LC (Keyed T - Steel Blue) multimode duplex patch cord. 1.6mm jacketed cable (one duplex SC connector on one end and one duplex keyed LC (Keyed T - Steel Blue connector on the other end) - 50/125µm.

Part Number	Weight	Min. Quantity
F5E3-10TM6	N-A	N-A



:F5E3-10TM7

Panduit

SC to LC (Keyed T - Steel Blue) multimode duplex patch cord. 1.6mm jacketed cable (one duplex SC connector on one end and one duplex keyed LC (Keyed T - Steel Blue connector on the other end) - 50/125µm.

Part Number	Weight	Min. Quantity
F5E3-10TM7	N-A	N-A



:F5E3-10TM8

Panduit

SC to LC (Keyed T - Steel Blue) multimode duplex patch cord. 1.6mm jacketed cable (one duplex SC connector on one end and one duplex keyed LC (Keyed T - Steel Blue connector on the other end) - 50/125µm.

Part Number	Weight	Min. Quantity
F5E3-10TM8	N-A	N-A



:F5E3-10TM9

Panduit

SC to LC (Keyed T - Steel Blue) multimode duplex patch cord. 1.6mm jacketed cable (one duplex SC connector on one end and one duplex keyed LC (Keyed T - Steel Blue connector on the other end) - 50/125µm.

Part Number	Weight	Min. Quantity
F5E3-10TM9	N-A	N-A



:F5E3-10VM1

Panduit

SC to LC (Keyed V - Maroon) multimode duplex patch cord. 1.6mm jacketed cable (one duplex SC connector on one end and one duplex keyed LC (Keyed V - Maroon connector on the other end) - 50/125µm.

Part Number	Weight	Min. Quantity
F5E3-10VM1	N-A	N-A



:F5E3-10VM10

Panduit

SC to LC (Keyed V - Maroon) multimode duplex patch cord. 1.6mm jacketed cable (one duplex SC connector on one end and one duplex keyed LC (Keyed V - Maroon connector on the other end) - 50/125µm.

Part Number	Weight	Min. Quantity
F5E3-10VM10	N-A	N-A



:F5E3-10VM20

Panduit

SC to LC (Keyed V - Maroon) multimode duplex patch cord. 1.6mm jacketed cable (one duplex SC connector on one end and one duplex keyed LC (Keyed V - Maroon connector on the other end) - 50/125µm.

Part Number	Weight	Min. Quantity
F5E3-10VM20	N-A	N-A



:F5E3-10VM3

Panduit

SC to LC (Keyed V - Maroon) multimode duplex patch cord. 1.6mm jacketed cable (one duplex SC connector on one end and one duplex keyed LC (Keyed V - Maroon connector on the other end) - 50/125µm.

Part Number	Weight	Min. Quantity
F5E3-10VM3	N-A	N-A



:F5E3-10VM5

Panduit

SC to LC (Keyed V - Maroon) multimode duplex patch cord. 1.6mm jacketed cable (one duplex SC connector on one end and one duplex keyed LC (Keyed V - Maroon connector on the other end) - 50/125µm.

Part Number	Weight	Min. Quantity
F5E3-10VM5	N-A	N-A



F5E6P-10M25Y – :F5E6P-10M25Y



:F5E3-10WM1

Panduit

SC to LC (Keyed W - Mint) multimode duplex patch cord. 1.6mm jacketed cable (one duplex SC connector on one end and one duplex keyed LC (Keyed W - Mint connector on the other end) - 50/125µm.

Part Number	Weight	Min. Quantity
F5E3-10WM1	N-A	N-A



:F5E3-10WM10

Panduit

SC to LC (Keyed W - Mint) multimode duplex patch cord. 1.6mm jacketed cable (one duplex SC connector on one end and one duplex keyed LC (Keyed W - Mint connector on the other end) - 50/125µm.

Part Number	Weight	Min. Quantity
F5E3-10WM10	N-A	N-A



:F5E3-10WM20

Panduit

SC to LC (Keyed W - Mint) multimode duplex patch cord. 1.6mm jacketed cable (one duplex SC connector on one end and one duplex keyed LC (Keyed W - Mint connector on the other end) - 50/125µm.

Part Number	Weight	Min. Quantity
F5E3-10WM20	N-A	N-A



:F5E3-10WM3

Panduit

SC to LC (Keyed W - Mint) multimode duplex patch cord. 1.6mm jacketed cable (one duplex SC connector on one end and one duplex keyed LC (Keyed W - Mint connector on the other end) - 50/125µm.

Part Number	Weight	Min. Quantity
F5E3-10WM3	N-A	N-A



:F5E3-10WM5

Panduit

SC to LC (Keyed W - Mint) multimode duplex patch cord. 1.6mm jacketed cable (one duplex SC connector on one end and one duplex keyed LC (Keyed W - Mint connector on the other end) - 50/125µm.

Part Number	Weight	Min. Quantity
F5E3-10WM5	N-A	N-A



:F5E6P-10M10Y

Panduit

FJ® Plug to LC multimode duplex patch cord, 1.6mm jacketed cable (one FJ® Plug on one end and one duplex LC connector on the other end) - 50/125µm.

Part Number	Weight	Min. Quantity
F5E6P-10M10Y	N-A	N-A



:F5E6P-10M15Y

Panduit

FJ® Plug to LC multimode duplex patch cord, 1.6mm jacketed cable (one FJ® Plug on one end and one duplex LC connector on the other end) - 50/125µm.

Part Number	Weight	Min. Quantity
F5E6P-10M15Y	N-A	N-A



:F5E6P-10M1Y

Panduit

FJ® Plug to LC multimode duplex patch cord, 1.6mm jacketed cable (one FJ® Plug on one end and one duplex LC connector on the other end) - 50/125µm.

Part Number	Weight	Min. Quantity
F5E6P-10M1Y	N-A	N-A



:F5E6P-10M20Y

Panduit

FJ® Plug to LC multimode duplex patch cord, 1.6mm jacketed cable (one FJ® Plug on one end and one duplex LC connector on the other end) - 50/125µm.

Part Number	Weight	Min. Quantity
F5E6P-10M20Y	N-A	N-A



:F5E6P-10M25Y

Panduit

FJ® Plug to LC multimode duplex patch cord, 1.6mm jacketed cable (one FJ® Plug on one end and one duplex LC connector on the other end) - 50/125µm.

Part Number	Weight	Min. Quantity
F5E6P-10M25Y	N-A	N-A



F5E6P-10M2Y – :F5E6P-10M2Y



:F5E6P-10M2Y

Panduit

FJ® Plug to LC multimode duplex patch cord, 1.6mm jacketed cable (one FJ® Plug on one end and one duplex LC connector on the other end) - 50/125µm.

Part Number	Weight	Min. Quantity
F5E6P-10M2Y	N-A	N-A



:F5E6P-10M30Y

Panduit

FJ® Plug to LC multimode duplex patch cord, 1.6mm jacketed cable (one FJ® Plug on one end and one duplex LC connector on the other end) - 50/125µm.

Part Number	Weight	Min. Quantity
F5E6P-10M30Y	N-A	N-A



:F5E6P-10M3Y

Panduit

FJ® Plug to LC multimode duplex patch cord, 1.6mm jacketed cable (one FJ® Plug on one end and one duplex LC connector on the other end) - 50/125µm.

Part Number	Weight	Min. Quantity
F5E6P-10M3Y	N-A	N-A



:F5E6P-10M4Y

Panduit

FJ® Plug to LC multimode duplex patch cord, 1.6mm jacketed cable (one FJ® Plug on one end and one duplex LC connector on the other end) - 50/125µm.

Part Number	Weight	Min. Quantity
F5E6P-10M4Y	N-A	N-A



:F5E6P-10M5Y

Panduit

FJ® Plug to LC multimode duplex patch cord, 1.6mm jacketed cable (one FJ® Plug on one end and one duplex LC connector on the other end) - 50/125µm.

Part Number	Weight	Min. Quantity
F5E6P-10M5Y	N-A	N-A



:F5E6P-10M6Y

Panduit

FJ® Plug to LC multimode duplex patch cord, 1.6mm jacketed cable (one FJ® Plug on one end and one duplex LC connector on the other end) - 50/125µm.

Part Number	Weight	Min. Quantity
F5E6P-10M6Y	N-A	N-A



:F5E6P-10M7Y

Panduit

FJ® Plug to LC multimode duplex patch cord, 1.6mm jacketed cable (one FJ® Plug on one end and one duplex LC connector on the other end) - 50/125µm.

Part Number	Weight	Min. Quantity
F5E6P-10M7Y	N-A	N-A



:F5E6P-10M8Y

Panduit

FJ® Plug to LC multimode duplex patch cord, 1.6mm jacketed cable (one FJ® Plug on one end and one duplex LC connector on the other end) - 50/125µm.

Part Number	Weight	Min. Quantity
F5E6P-10M8Y	N-A	N-A



:F5E6P-10M9Y

Panduit

FJ® Plug to LC multimode duplex patch cord, 1.6mm jacketed cable (one FJ® Plug on one end and one duplex LC connector on the other end) - 50/125µm.

Part Number	Weight	Min. Quantity
F5E6P-10M9Y	N-A	N-A



:F5F10-10M10Y

Panduit

LC to LC multimode simplex patch cord, 1.6mm jacketed cable (one LC connector on each end) - 50/125µm.

Part Number	Weight	Min. Quantity
F5F10-10M10Y	N-A	N-A



F5LD2-2M25 – ST-ST 50??m LSZH Dupl PC 3mm 25m



:F5F10-10M1Y

Panduit

LC to LC multimode simplex patch cord, 1.6mm jacketed cable (one LC connector on each end) - 50/125µm.

Part Number	Weight	Min. Quantity
F5F10-10M1Y	N-A	N-A



:F5F10-10M2Y

Panduit

LC to LC multimode simplex patch cord, 1.6mm jacketed cable (one LC connector on each end) - 50/125µm.

Part Number	Weight	Min. Quantity
F5F10-10M2Y	N-A	N-A



:F5F10-10M3Y

Panduit

LC to LC multimode simplex patch cord, 1.6mm jacketed cable (one LC connector on each end) - 50/125µm.

Part Number	Weight	Min. Quantity
F5F10-10M3Y	N-A	N-A



:F5F10-10M5Y

Panduit

LC to LC multimode simplex patch cord, 1.6mm jacketed cable (one LC connector on each end) - 50/125µm.

Part Number	Weight	Min. Quantity
F5F10-10M5Y	N-A	N-A



ST-ST 50??m LSZH Dupl PC 3mm 10m

Panduit

ST to ST multimode duplex patch cord, 3mm jacketed cable (two ST connectors on each end) - 50/125µm.

Part Number	Weight	Min. Quantity
F5LD2-2M10	N-A	N-A



ST-ST 50??m LSZH Dupl PC 3mm 15m

Panduit

ST to ST multimode duplex patch cord, 3mm jacketed cable (two ST connectors on each end) - 50/125µm.

Part Number	Weight	Min. Quantity
F5LD2-2M15	N-A	N-A



ST-ST 50??m LSZH Dupl PC 3mm 2m

Panduit

ST to ST multimode duplex patch cord, 3mm jacketed cable (two ST connectors on each end) - 50/125µm.

Part Number	Weight	Min. Quantity
F5LD2-2M2	N-A	N-A



ST-ST 50??m LSZH Dupl PC 3mm 20m

Panduit

ST to ST multimode duplex patch cord, 3mm jacketed cable (two ST connectors on each end) - 50/125µm.

Part Number	Weight	Min. Quantity
F5LD2-2M20	N-A	N-A



ST-ST 50??m LSZH Dupl PC 3mm 1m

Panduit

ST to ST multimode duplex patch cord, 3mm jacketed cable (two ST connectors on each end) - 50/125µm.

Part Number	Weight	Min. Quantity
F5LD2-2M1	N-A	N-A



ST-ST 50??m LSZH Dupl PC 3mm 25m

Panduit

ST to ST multimode duplex patch cord, 3mm jacketed cable (two ST connectors on each end) - 50/125µm.

Part Number	Weight	Min. Quantity
F5LD2-2M25	N-A	N-A



F5LD2-2M3 – ST-ST 50??m LSZH Dupl PC 3mm 3m



ST-ST 50??m LSZH Dupl PC 3mm 3m

Panduit

ST to ST multimode duplex patch cord, 3mm jacketed cable (two ST connectors on each end) - 50/125µm.

Part Number	Weight	Min. Quantity
F5LD2-2M3	N-A	N-A



ST-ST 50??m LSZH Dupl PC 3mm 7m

Panduit

ST to ST multimode duplex patch cord, 3mm jacketed cable (two ST connectors on each end) - 50/125µm.

Part Number	Weight	Min. Quantity
F5LD2-2M7	N-A	N-A



ST-ST 50??m LSZH Dupl PC 3mm 30m

Panduit

ST to ST multimode duplex patch cord, 3mm jacketed cable (two ST connectors on each end) - 50/125µm.

Part Number	Weight	Min. Quantity
F5LD2-2M30	N-A	N-A



ST-ST 50??m LSZH Dupl PC 3mm 8m

Panduit

ST to ST multimode duplex patch cord, 3mm jacketed cable (two ST connectors on each end) - 50/125µm.

Part Number	Weight	Min. Quantity
F5LD2-2M8	N-A	N-A



ST-ST 50??m LSZH Dupl PC 3mm 4m

Panduit

ST to ST multimode duplex patch cord, 3mm jacketed cable (two ST connectors on each end) - 50/125µm.

Part Number	Weight	Min. Quantity
F5LD2-2M4	N-A	N-A



ST-ST 50??m LSZH Dupl PC 3mm 9m

Panduit

ST to ST multimode duplex patch cord, 3mm jacketed cable (two ST connectors on each end) - 50/125µm.

Part Number	Weight	Min. Quantity
F5LD2-2M9	N-A	N-A



ST-ST 50??m LSZH Dupl PC 3mm 5m

Panduit

ST to ST multimode duplex patch cord, 3mm jacketed cable (two ST connectors on each end) - 50/125µm.

Part Number	Weight	Min. Quantity
F5LD2-2M5	N-A	N-A



ST-SC 50??m LSZH Dupl PC 3mm 1m

Panduit

ST to SC multimode duplex patch cord, 3mm jacketed cable (two ST connectors on one end and one duplex SC connector on the other end) - 50/125µm.

Part Number	Weight	Min. Quantity
F5LD2-3M1	N-A	N-A



ST-ST 50??m LSZH Dupl PC 3mm 6m

Panduit

ST to ST multimode duplex patch cord, 3mm jacketed cable (two ST connectors on each end) - 50/125µm.

Part Number	Weight	Min. Quantity
F5LD2-2M6	N-A	N-A



ST-SC 50??m LSZH Dupl PC 3mm 10m

Panduit

ST to SC multimode duplex patch cord, 3mm jacketed cable (two ST connectors on one end and one duplex SC connector on the other end) - 50/125µm.

Part Number	Weight	Min. Quantity
F5LD2-3M10	N-A	N-A



F5LD2-3M7 – ST-SC 50??m LSZH Dupl PC 3mm 7m

**ST-SC 50??m LSZH Dupl PC 3mm 15m****Panduit**

ST to SC multimode duplex patch cord, 3mm jacketed cable (two ST connectors on one end and one duplex SC connector on the other end) - 50/125µm.

Part Number	Weight	Min. Quantity
F5LD2-3M15	N-A	N-A

**ST-SC 50??m LSZH Dupl PC 3mm 2m****Panduit**

ST to SC multimode duplex patch cord, 3mm jacketed cable (two ST connectors on one end and one duplex SC connector on the other end) - 50/125µm.

Part Number	Weight	Min. Quantity
F5LD2-3M2	N-A	N-A

**ST-SC 50??m LSZH Dupl PC 3mm 20m****Panduit**

ST to SC multimode duplex patch cord, 3mm jacketed cable (two ST connectors on one end and one duplex SC connector on the other end) - 50/125µm.

Part Number	Weight	Min. Quantity
F5LD2-3M20	N-A	N-A

**ST-SC 50??m LSZH Dupl PC 3mm 25m****Panduit**

ST to SC multimode duplex patch cord, 3mm jacketed cable (two ST connectors on one end and one duplex SC connector on the other end) - 50/125µm.

Part Number	Weight	Min. Quantity
F5LD2-3M25	N-A	N-A

**ST-SC 50??m LSZH Dupl PC 3mm 3m****Panduit**

ST to SC multimode duplex patch cord, 3mm jacketed cable (two ST connectors on one end and one duplex SC connector on the other end) - 50/125µm.

Part Number	Weight	Min. Quantity
F5LD2-3M3	N-A	N-A

**ST-SC 50??m LSZH Dupl PC 3mm 30m****Panduit**

ST to SC multimode duplex patch cord, 3mm jacketed cable (two ST connectors on one end and one duplex SC connector on the other end) - 50/125µm.

Part Number	Weight	Min. Quantity
F5LD2-3M30	N-A	N-A

**ST-SC 50??m LSZH Dupl PC 3mm 4m****Panduit**

ST to SC multimode duplex patch cord, 3mm jacketed cable (two ST connectors on one end and one duplex SC connector on the other end) - 50/125µm.

Part Number	Weight	Min. Quantity
F5LD2-3M4	N-A	N-A

**ST-SC 50??m LSZH Dupl PC 3mm 5m****Panduit**

ST to SC multimode duplex patch cord, 3mm jacketed cable (two ST connectors on one end and one duplex SC connector on the other end) - 50/125µm.

Part Number	Weight	Min. Quantity
F5LD2-3M5	N-A	N-A

**ST-SC 50??m LSZH Dupl PC 3mm 6m****Panduit**

ST to SC multimode duplex patch cord, 3mm jacketed cable (two ST connectors on one end and one duplex SC connector on the other end) - 50/125µm.

Part Number	Weight	Min. Quantity
F5LD2-3M6	N-A	N-A

**ST-SC 50??m LSZH Dupl PC 3mm 7m****Panduit**

ST to SC multimode duplex patch cord, 3mm jacketed cable (two ST connectors on one end and one duplex SC connector on the other end) - 50/125µm.

Part Number	Weight	Min. Quantity
F5LD2-3M7	N-A	N-A



F5LD2-3M8 – ST-SC 50??m LSZH Dupl PC 3mm 8m



ST-SC 50??m LSZH Dupl PC 3mm 8m

Panduit

ST to SC multimode duplex patch cord, 3mm jacketed cable (two ST connectors on one end and one duplex SC connector on the other end) - 50/125µm.

Part Number	Weight	Min. Quantity
F5LD2-3M8	N-A	N-A



ST-SC 50??m LSZH Dupl PC 3mm 9m

Panduit

ST to SC multimode duplex patch cord, 3mm jacketed cable (two ST connectors on one end and one duplex SC connector on the other end) - 50/125µm.

Part Number	Weight	Min. Quantity
F5LD2-3M9	N-A	N-A



SC-SC 50??m LSZH Dupl PC 3mm 1m

Panduit

SC to SC multimode duplex patch cord, 3mm jacketed cable (one duplex SC connector on each end) - 50/125µm.

Part Number	Weight	Min. Quantity
F5LD3-3M1	N-A	N-A



SC-SC 50??m LSZH Dupl PC 3mm 10m

Panduit

SC to SC multimode duplex patch cord, 3mm jacketed cable (one duplex SC connector on each end) - 50/125µm.

Part Number	Weight	Min. Quantity
F5LD3-3M10	N-A	N-A



SC-SC 50??m LSZH Dupl PC 3mm 15m

Panduit

SC to SC multimode duplex patch cord, 3mm jacketed cable (one duplex SC connector on each end) - 50/125µm.

Part Number	Weight	Min. Quantity
F5LD3-3M15	N-A	N-A



SC-SC 50??m LSZH Dupl PC 3mm 2m

Panduit

SC to SC multimode duplex patch cord, 3mm jacketed cable (one duplex SC connector on each end) - 50/125µm.

Part Number	Weight	Min. Quantity
F5LD3-3M2	N-A	N-A



SC-SC 50??m LSZH Dupl PC 3mm 20m

Panduit

SC to SC multimode duplex patch cord, 3mm jacketed cable (one duplex SC connector on each end) - 50/125µm.

Part Number	Weight	Min. Quantity
F5LD3-3M20	N-A	N-A



SC-SC 50??m LSZH Dupl PC 3mm 25m

Panduit

SC to SC multimode duplex patch cord, 3mm jacketed cable (one duplex SC connector on each end) - 50/125µm.

Part Number	Weight	Min. Quantity
F5LD3-3M25	N-A	N-A



SC-SC 50??m LSZH Dupl PC 3mm 3m

Panduit

SC to SC multimode duplex patch cord, 3mm jacketed cable (one duplex SC connector on each end) - 50/125µm.

Part Number	Weight	Min. Quantity
F5LD3-3M3	N-A	N-A



SC-SC 50??m LSZH Dupl PC 3mm 30m

Panduit

SC to SC multimode duplex patch cord, 3mm jacketed cable (one duplex SC connector on each end) - 50/125µm.

Part Number	Weight	Min. Quantity
F5LD3-3M30	N-A	N-A



F5LE10-10M2 – LC-LC 50??m LSZH Dupl PC 1.6mm 2m

**SC-SC 50??m LSZH Dupl PC 3mm 4m****Panduit**

SC to SC multimode duplex patch cord, 3mm jacketed cable (one duplex SC connector on each end) - 50/125µm.

Part Number	Weight	Min. Quantity
F5LD3-3M4	N-A	N-A

**SC-SC 50??m LSZH Dupl PC 3mm 9m****Panduit**

SC to SC multimode duplex patch cord, 3mm jacketed cable (one duplex SC connector on each end) - 50/125µm.

Part Number	Weight	Min. Quantity
F5LD3-3M9	N-A	N-A

**SC-SC 50??m LSZH Dupl PC 3mm 5m****Panduit**

SC to SC multimode duplex patch cord, 3mm jacketed cable (one duplex SC connector on each end) - 50/125µm.

Part Number	Weight	Min. Quantity
F5LD3-3M5	N-A	N-A

**LC-LC 50??m LSZH Dupl PC 1.6mm 1m****Panduit**

LC to LC multimode duplex patch cord, 1.6mm jacketed cable (one duplex LC connector on each end) - 50/125µm.

Part Number	Weight	Min. Quantity
F5LE10-10M1	N-A	N-A

**SC-SC 50??m LSZH Dupl PC 3mm 6m****Panduit**

SC to SC multimode duplex patch cord, 3mm jacketed cable (one duplex SC connector on each end) - 50/125µm.

Part Number	Weight	Min. Quantity
F5LD3-3M6	N-A	N-A

**LC-LC 50??m LSZH Dupl PC 1.6mm 10m****Panduit**

LC to LC multimode duplex patch cord, 1.6mm jacketed cable (one duplex LC connector on each end) - 50/125µm.

Part Number	Weight	Min. Quantity
F5LE10-10M10	N-A	N-A

**SC-SC 50??m LSZH Dupl PC 3mm 7m****Panduit**

SC to SC multimode duplex patch cord, 3mm jacketed cable (one duplex SC connector on each end) - 50/125µm.

Part Number	Weight	Min. Quantity
F5LD3-3M7	N-A	N-A

**LC-LC 50??m LSZH Dupl PC 1.6mm 15m****Panduit**

LC to LC multimode duplex patch cord, 1.6mm jacketed cable (one duplex LC connector on each end) - 50/125µm.

Part Number	Weight	Min. Quantity
F5LE10-10M15	N-A	N-A

**SC-SC 50??m LSZH Dupl PC 3mm 8m****Panduit**

SC to SC multimode duplex patch cord, 3mm jacketed cable (one duplex SC connector on each end) - 50/125µm.

Part Number	Weight	Min. Quantity
F5LD3-3M8	N-A	N-A

**LC-LC 50??m LSZH Dupl PC 1.6mm 2m****Panduit**

LC to LC multimode duplex patch cord, 1.6mm jacketed cable (one duplex LC connector on each end) - 50/125µm.

Part Number	Weight	Min. Quantity
F5LE10-10M2	N-A	N-A



F5LE10-10M20 – LC-LC 50??m LSZH Dupl PC 1.6mm 20m



LC-LC 50??m LSZH Dupl PC 1.6mm 20m

Panduit

LC to LC multimode duplex patch cord, 1.6mm jacketed cable (one duplex LC connector on each end) - 50/125µm.

Part Number	Weight	Min. Quantity
F5LE10-10M20	N-A	N-A



LC-LC 50??m LSZH Dupl PC 1.6mm 5m

Panduit

LC to LC multimode duplex patch cord, 1.6mm jacketed cable (one duplex LC connector on each end) - 50/125µm.

Part Number	Weight	Min. Quantity
F5LE10-10M5	N-A	N-A



LC-LC 50??m LSZH Dupl PC 1.6mm 25m

Panduit

LC to LC multimode duplex patch cord, 1.6mm jacketed cable (one duplex LC connector on each end) - 50/125µm.

Part Number	Weight	Min. Quantity
F5LE10-10M25	N-A	N-A



LC-LC 50??m LSZH Dupl PC 1.6mm 6m

Panduit

LC to LC multimode duplex patch cord, 1.6mm jacketed cable (one duplex LC connector on each end) - 50/125µm.

Part Number	Weight	Min. Quantity
F5LE10-10M6	N-A	N-A



LC-LC 50??m LSZH Dupl PC 1.6mm 3m

Panduit

LC to LC multimode duplex patch cord, 1.6mm jacketed cable (one duplex LC connector on each end) - 50/125µm.

Part Number	Weight	Min. Quantity
F5LE10-10M3	N-A	N-A



LC-LC 50??m LSZH Dupl PC 1.6mm 7m

Panduit

LC to LC multimode duplex patch cord, 1.6mm jacketed cable (one duplex LC connector on each end) - 50/125µm.

Part Number	Weight	Min. Quantity
F5LE10-10M7	N-A	N-A



LC-LC 50??m LSZH Dupl PC 1.6mm 30m

Panduit

LC to LC multimode duplex patch cord, 1.6mm jacketed cable (one duplex LC connector on each end) - 50/125µm.

Part Number	Weight	Min. Quantity
F5LE10-10M30	N-A	N-A



LC-LC 50??m LSZH Dupl PC 1.6mm 8m

Panduit

LC to LC multimode duplex patch cord, 1.6mm jacketed cable (one duplex LC connector on each end) - 50/125µm.

Part Number	Weight	Min. Quantity
F5LE10-10M8	N-A	N-A



LC-LC 50??m LSZH Dupl PC 1.6mm 4m

Panduit

LC to LC multimode duplex patch cord, 1.6mm jacketed cable (one duplex LC connector on each end) - 50/125µm.

Part Number	Weight	Min. Quantity
F5LE10-10M4	N-A	N-A



LC-LC 50??m LSZH Dupl PC 1.6mm 9m

Panduit

LC to LC multimode duplex patch cord, 1.6mm jacketed cable (one duplex LC connector on each end) - 50/125µm.

Part Number	Weight	Min. Quantity
F5LE10-10M9	N-A	N-A



F5LE10A-10AM6 – Keyed LC (A-Black) to Keyed LC (A-B...

PANDUIT® **Keyed LC (A-Black) to Keyed LC (A-B...**
Panduit
LC (keyed A - black) to LC (keyed A - black) LSZH, multimode duplex patch cord, 1.6mm jacketed cable (one duplex keyed LC connector on each end) – 50/125µ m.

Part Number	Weight	Min. Quantity
F5LE10A-10AM1	N-A	N-A

PANDUIT® **Keyed LC (A-Black) to Keyed LC (A-B...**
Panduit
LC (keyed A - black) to LC (keyed A - black) LSZH, multimode duplex patch cord, 1.6mm jacketed cable (one duplex keyed LC connector on each end) – 50/125µ m.

Part Number	Weight	Min. Quantity
F5LE10A-10AM3	N-A	N-A

PANDUIT® **Keyed LC (A-Black) to Keyed LC (A-B...**
Panduit
LC (keyed A - black) to LC (keyed A - black) LSZH, multimode duplex patch cord, 1.6mm jacketed cable (one duplex keyed LC connector on each end) – 50/125µ m.

Part Number	Weight	Min. Quantity
F5LE10A-10AM10	N-A	N-A

PANDUIT® **Keyed LC (A-Black) to Keyed LC (A-B...**
Panduit
Keyed LC (A-Black) to Keyed LC (A-Black)

Part Number	Weight	Min. Quantity
F5LE10A-10AM30	N-A	N-A

PANDUIT® **Keyed LC (A-Black) to Keyed LC (A-B...**
Panduit
Keyed LC (A-Black) to Keyed LC (A-Black)

Part Number	Weight	Min. Quantity
F5LE10A-10AM15	N-A	N-A

PANDUIT® **Keyed LC (A-Black) to Keyed LC (A-B...**
Panduit
Keyed LC (A-Black) to Keyed LC (A-Black)

Part Number	Weight	Min. Quantity
F5LE10A-10AM4	N-A	N-A

PANDUIT® **Keyed LC (A-Black) to Keyed LC (A-B...**
Panduit
Keyed LC (A-Black) to Keyed LC (A-Black)

Part Number	Weight	Min. Quantity
F5LE10A-10AM2	N-A	N-A

PANDUIT® **Keyed LC (A-Black) to Keyed LC (A-B...**
Panduit
LC (keyed A - black) to LC (keyed A - black) LSZH, multimode duplex patch cord, 1.6mm jacketed cable (one duplex keyed LC connector on each end) – 50/125µ m.

Part Number	Weight	Min. Quantity
F5LE10A-10AM5	N-A	N-A

PANDUIT® **Keyed LC (A-Black) to Keyed LC (A-B...**
Panduit
LC (keyed A - black) to LC (keyed A - black) LSZH, multimode duplex patch cord, 1.6mm jacketed cable (one duplex keyed LC connector on each end) – 50/125µ m.

Part Number	Weight	Min. Quantity
F5LE10A-10AM20	N-A	N-A

PANDUIT® **Keyed LC (A-Black) to Keyed LC (A-B...**
Panduit
Keyed LC (A-Black) to Keyed LC (A-Black)

Part Number	Weight	Min. Quantity
F5LE10A-10AM6	N-A	N-A

F5LE10A-10AM7 – Keyed LC (A-Black) to Keyed LC (A-B...



Keyed LC (A-Black) to Keyed LC (A-B...

Panduit

Keyed LC (A-Black) to Keyed LC (A-Black)

Part Number	Weight	Min. Quantity
F5LE10A-10AM7	N-A	N-A



Keyed LC (A-Black) to Keyed LC (A-B...

Panduit

Keyed LC (A-Black) to Keyed LC (A-Black)

Part Number	Weight	Min. Quantity
F5LE10A-10AM8	N-A	N-A



Keyed LC (A-Black) to Keyed LC (A-B...

Panduit

Keyed LC (A-Black) to Keyed LC (A-Black)

Part Number	Weight	Min. Quantity
F5LE10A-10AM9	N-A	N-A



Keyed LC (A-Black) to LC Connector,...

Panduit

LC (keyed A - black) connector to LC connector LSZH, multimode duplex patch cord, 1.6mm jacketed cable (one duplex keyed LC connector on one end and LC connector on other end) – 50/125µ m.

Part Number	Weight	Min. Quantity
F5LE10A-10M1	N-A	N-A



Keyed LC (A-Black) to LC Connector,...

Panduit

LC (keyed A - black) connector to LC connector LSZH, multimode duplex patch cord, 1.6mm jacketed cable (one duplex keyed LC connector on one end and LC connector on other end) – 50/125µ m.

Part Number	Weight	Min. Quantity
F5LE10A-10M10	N-A	N-A



Keyed LC (A-Black) to LC Connector,...

Panduit

Keyed LC (A-Black) to LC Connector, 50??

Part Number	Weight	Min. Quantity
F5LE10A-10M15	N-A	N-A



Keyed LC (A-Black) to LC Connector,...

Panduit

Keyed LC (A-Black) to LC Connector, 50??

Part Number	Weight	Min. Quantity
F5LE10A-10M2	N-A	N-A



Keyed LC (A-Black) to LC Connector,...

Panduit

LC (keyed A - black) connector to LC connector LSZH, multimode duplex patch cord, 1.6mm jacketed cable (one duplex keyed LC connector on one end and LC connector on other end) – 50/125µ m.

Part Number	Weight	Min. Quantity
F5LE10A-10M20	N-A	N-A



Keyed LC (A-Black) to LC Connector,...

Panduit

LC (keyed A - black) connector to LC connector LSZH, multimode duplex patch cord, 1.6mm jacketed cable (one duplex keyed LC connector on one end and LC connector on other end) – 50/125µ m.

Part Number	Weight	Min. Quantity
F5LE10A-10M3	N-A	N-A



Keyed LC (A-Black) to LC Connector,...

Panduit

Keyed LC (A-Black) to LC Connector, 50??

Part Number	Weight	Min. Quantity
F5LE10A-10M30	N-A	N-A



F5LE10A-NM2 – Keyed LC (A-Black) to Pigtail, 50??...

PANDUIT® **Keyed LC (A-Black) to LC Connector,...**
Panduit
 Keyed LC (A-Black) to LC Connector, 50??

Part Number	Weight	Min. Quantity
F5LE10A-10M4	N-A	N-A

PANDUIT® **Keyed LC (A-Black) to LC Connector,...**
Panduit
 Keyed LC (A-Black) to LC Connector, 50??

Part Number	Weight	Min. Quantity
F5LE10A-10M9	N-A	N-A

PANDUIT® **Keyed LC (A-Black) to LC Connector,...**
Panduit
 LC (keyed A - black) connector to LC connector LSZH, multimode duplex patch cord, 1.6mm jacketed cable (one duplex keyed LC connector on one end and LC connector on other end) – 50/125µ m.

Part Number	Weight	Min. Quantity
F5LE10A-10M5	N-A	N-A

PANDUIT® **Keyed LC (A-Black) to Pigtail, 50??...**
Panduit
 Keyed LC (A-Black) to Pigtail, 50??m, Du

Part Number	Weight	Min. Quantity
F5LE10A-NM1	N-A	N-A

PANDUIT® **Keyed LC (A-Black) to LC Connector,...**
Panduit
 Keyed LC (A-Black) to LC Connector, 50??

Part Number	Weight	Min. Quantity
F5LE10A-10M6	N-A	N-A

PANDUIT® **Keyed LC (A-Black) to Pigtail, 50??...**
Panduit
 Keyed LC (A-Black) to Pigtail, 50??m, Du

Part Number	Weight	Min. Quantity
F5LE10A-NM10	N-A	N-A

PANDUIT® **Keyed LC (A-Black) to LC Connector,...**
Panduit
 Keyed LC (A-Black) to LC Connector, 50??

Part Number	Weight	Min. Quantity
F5LE10A-10M7	N-A	N-A

PANDUIT® **Keyed LC (A-Black) to Pigtail, 50??...**
Panduit
 Keyed LC (A-Black) to Pigtail, 50??m, Du

Part Number	Weight	Min. Quantity
F5LE10A-NM15	N-A	N-A

PANDUIT® **Keyed LC (A-Black) to LC Connector,...**
Panduit
 Keyed LC (A-Black) to LC Connector, 50??

Part Number	Weight	Min. Quantity
F5LE10A-10M8	N-A	N-A

PANDUIT® **Keyed LC (A-Black) to Pigtail, 50??...**
Panduit
 Keyed LC (A-Black) to Pigtail, 50??m, Du

Part Number	Weight	Min. Quantity
F5LE10A-NM2	N-A	N-A

F5LE10A-NM20 – Keyed LC (A-Black) to Pigtail, 50??...

Keyed LC (A-Black) to Pigtail, 50??...



Panduit
Keyed LC (A-Black) to Pigtail, 50??m, Du

Part Number	Weight	Min. Quantity
F5LE10A-NM20	N-A	N-A

Keyed LC (A-Black) to Pigtail, 50??...



Panduit
Keyed LC (A-Black) to Pigtail, 50??m, Du

Part Number	Weight	Min. Quantity
F5LE10A-NM6	N-A	N-A

Keyed LC (A-Black) to Pigtail, 50??...



Panduit
Keyed LC (A-Black) to Pigtail, 50??m, Du

Part Number	Weight	Min. Quantity
F5LE10A-NM3	N-A	N-A

Keyed LC (A-Black) to Pigtail, 50??...



Panduit
Keyed LC (A-Black) to Pigtail, 50??m, Du

Part Number	Weight	Min. Quantity
F5LE10A-NM7	N-A	N-A

Keyed LC (A-Black) to Pigtail, 50??...



Panduit
Keyed LC (A-Black) to Pigtail, 50??m, Du

Part Number	Weight	Min. Quantity
F5LE10A-NM30	N-A	N-A

Keyed LC (A-Black) to Pigtail, 50??...



Panduit
Keyed LC (A-Black) to Pigtail, 50??m, Du

Part Number	Weight	Min. Quantity
F5LE10A-NM8	N-A	N-A

Keyed LC (A-Black) to Pigtail, 50??...



Panduit
Keyed LC (A-Black) to Pigtail, 50??m, Du

Part Number	Weight	Min. Quantity
F5LE10A-NM4	N-A	N-A

Keyed LC (A-Black) to Pigtail, 50??...



Panduit
Keyed LC (A-Black) to Pigtail, 50??m, Du

Part Number	Weight	Min. Quantity
F5LE10A-NM9	N-A	N-A

Keyed LC (A-Black) to Pigtail, 50??...



Panduit
Keyed LC (A-Black) to Pigtail, 50??m, Du

Part Number	Weight	Min. Quantity
F5LE10A-NM5	N-A	N-A

Keyed LC (B-Red) to Keyed LC (B-Red...



Panduit
Keyed LC (B-Red) to Keyed LC (B-Red), 50

Part Number	Weight	Min. Quantity
F5LE10B-10BM1	N-A	N-A

F5LE10B-10BM7 – Keyed LC (B-Red) to Keyed LC (B-Red...



Keyed LC (B-Red) to Keyed LC (B-Red...

Panduit

Keyed LC (B-Red) to Keyed LC (B-Red), 50

Part Number	Weight	Min. Quantity
F5LE10B-10BM10	N-A	N-A



Keyed LC (B-Red) to Keyed LC (B-Red...

Panduit

Keyed LC (B-Red) to Keyed LC (B-Red), 50

Part Number	Weight	Min. Quantity
F5LE10B-10BM30	N-A	N-A



Keyed LC (B-Red) to Keyed LC (B-Red...

Panduit

Keyed LC (B-Red) to Keyed LC (B-Red), 50

Part Number	Weight	Min. Quantity
F5LE10B-10BM15	N-A	N-A



Keyed LC (B-Red) to Keyed LC (B-Red...

Panduit

Keyed LC (B-Red) to Keyed LC (B-Red), 50

Part Number	Weight	Min. Quantity
F5LE10B-10BM4	N-A	N-A



Keyed LC (B-Red) to Keyed LC (B-Red...

Panduit

Keyed LC (B-Red) to Keyed LC (B-Red), 50

Part Number	Weight	Min. Quantity
F5LE10B-10BM2	N-A	N-A



Keyed LC (B-Red) to Keyed LC (B-Red...

Panduit

Keyed LC (B-Red) to Keyed LC (B-Red), 50

Part Number	Weight	Min. Quantity
F5LE10B-10BM5	N-A	N-A



Keyed LC (B-Red) to Keyed LC (B-Red...

Panduit

Keyed LC (B-Red) to Keyed LC (B-Red), 50

Part Number	Weight	Min. Quantity
F5LE10B-10BM20	N-A	N-A



Keyed LC (B-Red) to Keyed LC (B-Red...

Panduit

Keyed LC (B-Red) to Keyed LC (B-Red), 50

Part Number	Weight	Min. Quantity
F5LE10B-10BM6	N-A	N-A



Keyed LC (B-Red) to Keyed LC (B-Red...

Panduit

Keyed LC (B-Red) to Keyed LC (B-Red), 50

Part Number	Weight	Min. Quantity
F5LE10B-10BM3	N-A	N-A



Keyed LC (B-Red) to Keyed LC (B-Red...

Panduit

Keyed LC (B-Red) to Keyed LC (B-Red), 50

Part Number	Weight	Min. Quantity
F5LE10B-10BM7	N-A	N-A



F5LE10B-10BM8 – Keyed LC (B-Red) to Keyed LC (B-Red...



Keyed LC (B-Red) to Keyed LC (B-Red...

Panduit

Keyed LC (B-Red) to Keyed LC (B-Red), 50

Part Number	Weight	Min. Quantity
F5LE10B-10BM8	N-A	N-A



Keyed LC (B-Red) to Keyed LC (B-Red...

Panduit

Keyed LC (B-Red) to Keyed LC (B-Red), 50

Part Number	Weight	Min. Quantity
F5LE10B-10BM9	N-A	N-A



Keyed LC (B-Red) to LC, 50?? m, Dup...

Panduit

LC (keyed B - red) connector to LC connector, LSZH, multimode duplex patch cord, 1.6mm jacketed cable (one duplex keyed LC connector on one end and LC connector on other end) – 50/125µm

Part Number	Weight	Min. Quantity
F5LE10B-10M1	N-A	N-A



Keyed LC (B-Red) to LC, 50?? m, Dup...

Panduit

LC (keyed B - red) connector to LC connector, LSZH, multimode duplex patch cord, 1.6mm jacketed cable (one duplex keyed LC connector on one end and LC connector on other end) – 50/125µm

Part Number	Weight	Min. Quantity
F5LE10B-10M10	N-A	N-A



Keyed LC (B-Red) to LC, 50?? m, Dup...

Panduit

Keyed LC (B-Red) to LC, 50?? m, Duplex,

Part Number	Weight	Min. Quantity
F5LE10B-10M15	N-A	N-A



Keyed LC (B-Red) to LC, 50?? m, Dup...

Panduit

Keyed LC (B-Red) to LC, 50?? m, Duplex,

Part Number	Weight	Min. Quantity
F5LE10B-10M2	N-A	N-A



Keyed LC (B-Red) to LC, 50?? m, Dup...

Panduit

LC (keyed B - red) connector to LC connector, LSZH, multimode duplex patch cord, 1.6mm jacketed cable (one duplex keyed LC connector on one end and LC connector on other end) – 50/125µm

Part Number	Weight	Min. Quantity
F5LE10B-10M20	N-A	N-A



Keyed LC (B-Red) to LC, 50?? m, Dup...

Panduit

LC (keyed B - red) connector to LC connector, LSZH, multimode duplex patch cord, 1.6mm jacketed cable (one duplex keyed LC connector on one end and LC connector on other end) – 50/125µm

Part Number	Weight	Min. Quantity
F5LE10B-10M3	N-A	N-A



Keyed LC (B-Red) to LC, 50?? m, Dup...

Panduit

Keyed LC (B-Red) to LC, 50?? m, Duplex,

Part Number	Weight	Min. Quantity
F5LE10B-10M30	N-A	N-A



Keyed LC (B-Red) to LC, 50?? m, Dup...

Panduit

Keyed LC (B-Red) to LC, 50?? m, Duplex,

Part Number	Weight	Min. Quantity
F5LE10B-10M4	N-A	N-A



F5LE10B-NM20 – Keyed LC (B-Red) to pigtails, 50um,...



Keyed LC (B-Red) to LC, 50?? m, Dup...

Panduit

LC (keyed B - red) connector to LC connector, LSZH, multimode duplex patch cord, 1.6mm jacketed cable (one duplex keyed LC connector on one end and LC connector on other end) – 50/125µm

Part Number	Weight	Min. Quantity
F5LE10B-10M5	N-A	N-A



Keyed LC (B-Red) to pigtails, 50um,...

Panduit

Keyed LC (B-Red) to pigtails, 50um, Dupl

Part Number	Weight	Min. Quantity
F5LE10B-NM1	N-A	N-A



Keyed LC (B-Red) to LC, 50?? m, Dup...

Panduit

Keyed LC (B-Red) to LC, 50?? m, Duplex,

Part Number	Weight	Min. Quantity
F5LE10B-10M6	N-A	N-A



Keyed LC (B-Red) to pigtails, 50um,...

Panduit

Keyed LC (B-Red) to pigtails, 50um, Dupl

Part Number	Weight	Min. Quantity
F5LE10B-NM10	N-A	N-A



Keyed LC (B-Red) to LC, 50?? m, Dup...

Panduit

Keyed LC (B-Red) to LC, 50?? m, Duplex,

Part Number	Weight	Min. Quantity
F5LE10B-10M7	N-A	N-A



Keyed LC (B-Red) pigtails, 50um, Du...

Panduit

Keyed LC (B-Red) pigtails, 50um, Duplex,

Part Number	Weight	Min. Quantity
F5LE10B-NM15	N-A	N-A



Keyed LC (B-Red) to LC, 50?? m, Dup...

Panduit

Keyed LC (B-Red) to LC, 50?? m, Duplex,

Part Number	Weight	Min. Quantity
F5LE10B-10M8	N-A	N-A



Keyed LC (B-Red) pigtails, 50um, Du...

Panduit

Keyed LC (B-Red) pigtails, 50um, Duplex,

Part Number	Weight	Min. Quantity
F5LE10B-NM2	N-A	N-A



Keyed LC (B-Red) to LC, 50?? m, Dup...

Panduit

Keyed LC (B-Red) to LC, 50?? m, Duplex,

Part Number	Weight	Min. Quantity
F5LE10B-10M9	N-A	N-A



Keyed LC (B-Red) to pigtails, 50um,...

Panduit

Keyed LC (B-Red) to pigtails, 50um, Dupl

Part Number	Weight	Min. Quantity
F5LE10B-NM20	N-A	N-A



F5LE10B-NM3 – Keyed LC (B-Red) to pigtails, 50um,...

PANDUIT® Keyed LC (B-Red) to pigtails, 50um,...

Panduit
Keyed LC (B-Red) to pigtails, 50um, Dupl

Part Number	Weight	Min. Quantity
F5LE10B-NM3	N-A	N-A

PANDUIT® Keyed LC (B-Red) pigtails, 50um, Du...

Panduit
Keyed LC (B-Red) pigtails, 50um, Duplex,

Part Number	Weight	Min. Quantity
F5LE10B-NM7	N-A	N-A

PANDUIT® Keyed LC (B-Red) pigtails, 50um, Du...

Panduit
Keyed LC (B-Red) pigtails, 50um, Duplex,

Part Number	Weight	Min. Quantity
F5LE10B-NM30	N-A	N-A

PANDUIT® Keyed LC (B-Red) pigtails, 50um, Du...

Panduit
Keyed LC (B-Red) pigtails, 50um, Duplex,

Part Number	Weight	Min. Quantity
F5LE10B-NM8	N-A	N-A

PANDUIT® Keyed LC (B-Red) pigtails, 50um, Du...

Panduit
Keyed LC (B-Red) pigtails, 50um, Duplex,

Part Number	Weight	Min. Quantity
F5LE10B-NM4	N-A	N-A

PANDUIT® Keyed LC (B-Red) pigtails, 50um, Du...

Panduit
Keyed LC (B-Red) pigtails, 50um, Duplex,

Part Number	Weight	Min. Quantity
F5LE10B-NM9	N-A	N-A

PANDUIT® Keyed LC (B-Red) to pigtails, 50um,...

Panduit
Keyed LC (B-Red) to pigtails, 50um, Dupl

Part Number	Weight	Min. Quantity
F5LE10B-NM5	N-A	N-A

PANDUIT® Keyed LC (C-Green) to Keyed LC (C-G...

Panduit
Keyed LC (C-Green) to Keyed LC (C-Green)

Part Number	Weight	Min. Quantity
F5LE10C-10CM1	N-A	N-A

PANDUIT® Keyed LC (B-Red) pigtails, 50um, Du...

Panduit
Keyed LC (B-Red) pigtails, 50um, Duplex,

Part Number	Weight	Min. Quantity
F5LE10B-NM6	N-A	N-A

PANDUIT® Keyed LC (C-Green) to Keyed LC (C-G...

Panduit
Keyed LC (C-Green) to Keyed LC (C-Green)

Part Number	Weight	Min. Quantity
F5LE10C-10CM10	N-A	N-A

F5LE10C-10CM8 – Keyed LC (C-Green) to Keyed LC (C-G...



Keyed LC (C-Green) to Keyed LC (C-G...

Panduit

Keyed LC (C-Green) to Keyed LC (C-Green)

Part Number	Weight	Min. Quantity
F5LE10C-10CM15	N-A	N-A



Keyed LC (C-Green) to Keyed LC (C-G...

Panduit

Keyed LC (C-Green) to Keyed LC (C-Green)

Part Number	Weight	Min. Quantity
F5LE10C-10CM4	N-A	N-A



Keyed LC (C-Green) to Keyed LC (C-G...

Panduit

Keyed LC (C-Green) to Keyed LC (C-Green)

Part Number	Weight	Min. Quantity
F5LE10C-10CM2	N-A	N-A



Keyed LC (C-Green) to Keyed LC (C-G...

Panduit

Keyed LC (C-Green) to Keyed LC (C-Green)

Part Number	Weight	Min. Quantity
F5LE10C-10CM5	N-A	N-A



Keyed LC (C-Green) to Keyed LC (C-G...

Panduit

Keyed LC (C-Green) to Keyed LC (C-Green)

Part Number	Weight	Min. Quantity
F5LE10C-10CM20	N-A	N-A



Keyed LC (C-Green) to Keyed LC (C-G...

Panduit

Keyed LC (C-Green) to Keyed LC (C-Green)

Part Number	Weight	Min. Quantity
F5LE10C-10CM6	N-A	N-A



Keyed LC (C-Green) to Keyed LC (C-G...

Panduit

Keyed LC (C-Green) to Keyed LC (C-Green)

Part Number	Weight	Min. Quantity
F5LE10C-10CM3	N-A	N-A



Keyed LC (C-Green) to Keyed LC (C-G...

Panduit

Keyed LC (C-Green) to Keyed LC (C-Green)

Part Number	Weight	Min. Quantity
F5LE10C-10CM7	N-A	N-A



Keyed LC (C-Green) to Keyed LC (C-G...

Panduit

Keyed LC (C-Green) to Keyed LC (C-Green)

Part Number	Weight	Min. Quantity
F5LE10C-10CM30	N-A	N-A



Keyed LC (C-Green) to Keyed LC (C-G...

Panduit

Keyed LC (C-Green) to Keyed LC (C-Green)

Part Number	Weight	Min. Quantity
F5LE10C-10CM8	N-A	N-A



F5LE10C-10CM9 – Keyed LC (C-Green) to Keyed LC (C-G...



Keyed LC (C-Green) to Keyed LC (C-G...

Panduit
Keyed LC (C-Green) to Keyed LC (C-Green)

Part Number	Weight	Min. Quantity
F5LE10C-10CM9	N-A	N-A



Keyed LC (C-Green) to LC, 50um, Dup...

Panduit
LC (keyed C - green) to LC connector, LSZH, multimode duplex patch cord, 1.6mm jacketed cable (one duplex keyed LC connector on one end and LC connector on other end) – 50/125µ m.

Part Number	Weight	Min. Quantity
F5LE10C-10M1	N-A	N-A



Keyed LC (C-Green) to LC, 50um, Dup...

Panduit
LC (keyed C - green) to LC connector, LSZH, multimode duplex patch cord, 1.6mm jacketed cable (one duplex keyed LC connector on one end and LC connector on other end) – 50/125µ m.

Part Number	Weight	Min. Quantity
F5LE10C-10M10	N-A	N-A



Keyed LC (C-Green) to LC, 50um, Dup...

Panduit
Keyed LC (C-Green) to LC, 50um, Duplex,

Part Number	Weight	Min. Quantity
F5LE10C-10M15	N-A	N-A



Keyed LC (C-Green) to LC, 50um, Dup...

Panduit
Keyed LC (C-Green) to LC, 50um, Duplex,

Part Number	Weight	Min. Quantity
F5LE10C-10M2	N-A	N-A



Keyed LC (C-Green) to LC, 50um, Dup...

Panduit
LC (keyed C - green) to LC connector, LSZH, multimode duplex patch cord, 1.6mm jacketed cable (one duplex keyed LC connector on one end and LC connector on other end) – 50/125µ m.

Part Number	Weight	Min. Quantity
F5LE10C-10M20	N-A	N-A



Keyed LC (C-Green) to LC, 50um, Dup...

Panduit
LC (keyed C - green) to LC connector, LSZH, multimode duplex patch cord, 1.6mm jacketed cable (one duplex keyed LC connector on one end and LC connector on other end) – 50/125µ m.

Part Number	Weight	Min. Quantity
F5LE10C-10M3	N-A	N-A



Keyed LC (C-Green) to LC, 50um, Dup...

Panduit
Keyed LC (C-Green) to LC, 50um, Duplex,

Part Number	Weight	Min. Quantity
F5LE10C-10M30	N-A	N-A



Keyed LC (C-Green) to LC, 50um, Dup...

Panduit
Keyed LC (C-Green) to LC, 50um, Duplex,

Part Number	Weight	Min. Quantity
F5LE10C-10M4	N-A	N-A



Keyed LC (C-Green) to LC, 50um, Dup...

Panduit
LC (keyed C - green) to LC connector, LSZH, multimode duplex patch cord, 1.6mm jacketed cable (one duplex keyed LC connector on one end and LC connector on other end) – 50/125µ m.

Part Number	Weight	Min. Quantity
F5LE10C-10M5	N-A	N-A



F5LE10C-NM3 – Keyed LC (C-Green) pigtails, 62.5um...



Keyed LC (C-Green) to LC, 50um, Duplex...

Panduit

Keyed LC (C-Green) to LC, 50um, Duplex,

Part Number	Weight	Min. Quantity
F5LE10C-10M6	N-A	N-A



Keyed LC (C-Green) pigtails, 62.5um...

Panduit

Keyed LC (C-Green) pigtails, 62.5um, Dup

Part Number	Weight	Min. Quantity
F5LE10C-NM10	N-A	N-A



Keyed LC (C-Green) to LC, 50um, Duplex...

Panduit

Keyed LC (C-Green) to LC, 50um, Duplex,

Part Number	Weight	Min. Quantity
F5LE10C-10M7	N-A	N-A



Keyed LC (C-Green) pigtails, 62.5um...

Panduit

Keyed LC (C-Green) pigtails, 62.5um, Dup

Part Number	Weight	Min. Quantity
F5LE10C-NM15	N-A	N-A



Keyed LC (C-Green) to LC, 50um, Duplex...

Panduit

Keyed LC (C-Green) to LC, 50um, Duplex,

Part Number	Weight	Min. Quantity
F5LE10C-10M8	N-A	N-A



Keyed LC (C-Green) pigtails, 62.5um...

Panduit

Keyed LC (C-Green) pigtails, 62.5um, Dup

Part Number	Weight	Min. Quantity
F5LE10C-NM2	N-A	N-A



Keyed LC (C-Green) to LC, 50um, Duplex...

Panduit

Keyed LC (C-Green) to LC, 50um, Duplex,

Part Number	Weight	Min. Quantity
F5LE10C-10M9	N-A	N-A



Keyed LC (C-Green) pigtails, 62.5um...

Panduit

Keyed LC (C-Green) pigtails, 62.5um, Dup

Part Number	Weight	Min. Quantity
F5LE10C-NM20	N-A	N-A



Keyed LC (C-Green) pigtails, 62.5um...

Panduit

Keyed LC (C-Green) pigtails, 62.5um, Dup

Part Number	Weight	Min. Quantity
F5LE10C-NM1	N-A	N-A



Keyed LC (C-Green) pigtails, 62.5um...

Panduit

Keyed LC (C-Green) pigtails, 62.5um, Dup

Part Number	Weight	Min. Quantity
F5LE10C-NM3	N-A	N-A



F5LE10C-NM30 – Keyed LC (C-Green) pigtails, 62.5um...



Keyed LC (C-Green) pigtails, 62.5um...

Panduit
Keyed LC (C-Green) pigtails, 62.5um, Dup

Part Number	Weight	Min. Quantity
F5LE10C-NM30	N-A	N-A



Keyed LC (C-Green) pigtails, 62.5um...

Panduit
Keyed LC (C-Green) pigtails, 62.5um, Dup

Part Number	Weight	Min. Quantity
F5LE10C-NM8	N-A	N-A



Keyed LC (C-Green) pigtails, 62.5um...

Panduit
Keyed LC (C-Green) pigtails, 62.5um, Dup

Part Number	Weight	Min. Quantity
F5LE10C-NM4	N-A	N-A



Keyed LC (C-Green) pigtails, 62.5um...

Panduit
Keyed LC (C-Green) pigtails, 62.5um, Dup

Part Number	Weight	Min. Quantity
F5LE10C-NM9	N-A	N-A



Keyed LC (C-Green) pigtails, 62.5um...

Panduit
Keyed LC (C-Green) pigtails, 62.5um, Dup

Part Number	Weight	Min. Quantity
F5LE10C-NM5	N-A	N-A



Keyed LC (D-Yellow) to Keyed LC (D-...

Panduit
Keyed LC (D-Yellow) to Keyed LC (D-Yello

Part Number	Weight	Min. Quantity
F5LE10D-10DM1	N-A	N-A



Keyed LC (C-Green) pigtails, 62.5um...

Panduit
Keyed LC (C-Green) pigtails, 62.5um, Dup

Part Number	Weight	Min. Quantity
F5LE10C-NM6	N-A	N-A



Keyed LC (D-Yellow) to Keyed LC (D-...

Panduit
Keyed LC (D-Yellow) to Keyed LC (D-Yello

Part Number	Weight	Min. Quantity
F5LE10D-10DM10	N-A	N-A



Keyed LC (C-Green) pigtails, 62.5um...

Panduit
Keyed LC (C-Green) pigtails, 62.5um, Dup

Part Number	Weight	Min. Quantity
F5LE10C-NM7	N-A	N-A



Keyed LC (D-Yellow) to Keyed LC (D-...

Panduit
Keyed LC (D-Yellow) to Keyed LC (D-Yello

Part Number	Weight	Min. Quantity
F5LE10D-10DM15	N-A	N-A



F5LE10D-10DM9 – Keyed LC (D-Yellow) to Keyed LC (D-...

PANDUIT®**Keyed LC (D-Yellow) to Keyed LC (D-...**

Panduit

Keyed LC (D-Yellow) to Keyed LC (D-Yello

Part Number	Weight	Min. Quantity
F5LE10D-10DM2	N-A	N-A

PANDUIT®**Keyed LC (D-Yellow) to Keyed LC (D-...**

Panduit

Keyed LC (D-Yellow) to Keyed LC (D-Yello

Part Number	Weight	Min. Quantity
F5LE10D-10DM5	N-A	N-A

PANDUIT®**Keyed LC (D-Yellow) to Keyed LC (D-...**

Panduit

Keyed LC (D-Yellow) to Keyed LC (D-Yello

Part Number	Weight	Min. Quantity
F5LE10D-10DM20	N-A	N-A

PANDUIT®**Keyed LC (D-Yellow) to Keyed LC (D-...**

Panduit

Keyed LC (D-Yellow) to Keyed LC (D-Yello

Part Number	Weight	Min. Quantity
F5LE10D-10DM6	N-A	N-A

PANDUIT®**Keyed LC (D-Yellow) to Keyed LC (D-...**

Panduit

Keyed LC (D-Yellow) to Keyed LC (D-Yello

Part Number	Weight	Min. Quantity
F5LE10D-10DM3	N-A	N-A

PANDUIT®**Keyed LC (D-Yellow) to Keyed LC (D-...**

Panduit

Keyed LC (D-Yellow) to Keyed LC (D-Yello

Part Number	Weight	Min. Quantity
F5LE10D-10DM7	N-A	N-A

PANDUIT®**Keyed LC (D-Yellow) to Keyed LC (D-...**

Panduit

Keyed LC (D-Yellow) to Keyed LC (D-Yello

Part Number	Weight	Min. Quantity
F5LE10D-10DM30	N-A	N-A

PANDUIT®**Keyed LC (D-Yellow) to Keyed LC (D-...**

Panduit

Keyed LC (D-Yellow) to Keyed LC (D-Yello

Part Number	Weight	Min. Quantity
F5LE10D-10DM8	N-A	N-A

PANDUIT®**Keyed LC (D-Yellow) to Keyed LC (D-...**

Panduit

Keyed LC (D-Yellow) to Keyed LC (D-Yello

Part Number	Weight	Min. Quantity
F5LE10D-10DM4	N-A	N-A

PANDUIT®**Keyed LC (D-Yellow) to Keyed LC (D-...**

Panduit

Keyed LC (D-Yellow) to Keyed LC (D-Yello

Part Number	Weight	Min. Quantity
F5LE10D-10DM9	N-A	N-A



F5LE10D-10M1 – Keyed LC (D-Yellow) to LC, 50um, Du...



Keyed LC (D-Yellow) to LC, 50um, Du...

Panduit

LC (keyed D - yellow) to LC connector, LSZH, multimode duplex patch cord, 1.6mm jacketed cable (one duplex keyed LC connector on one end and LC connector on other end) – 50/125µ m.

Part Number	Weight	Min. Quantity
F5LE10D-10M1	N-A	N-A



Keyed LC (D-Yellow) to LC, 50um, Du...

Panduit

LC (keyed D - yellow) to LC connector, LSZH, multimode duplex patch cord, 1.6mm jacketed cable (one duplex keyed LC connector on one end and LC connector on other end) – 50/125µ m.

Part Number	Weight	Min. Quantity
F5LE10D-10M10	N-A	N-A



Keyed LC (D-Yellow) to LC, 50um, Du...

Panduit

Keyed LC (D-Yellow) to LC, 50um, Duplex,

Part Number	Weight	Min. Quantity
F5LE10D-10M15	N-A	N-A



Keyed LC (D-Yellow) to LC, 50um, Du...

Panduit

Keyed LC (D-Yellow) to LC, 50um, Duplex,

Part Number	Weight	Min. Quantity
F5LE10D-10M2	N-A	N-A



Keyed LC (D-Yellow) to LC, 50um, Du...

Panduit

LC (keyed D - yellow) to LC connector, LSZH, multimode duplex patch cord, 1.6mm jacketed cable (one duplex keyed LC connector on one end and LC connector on other end) – 50/125µ m.

Part Number	Weight	Min. Quantity
F5LE10D-10M20	N-A	N-A



Keyed LC (D-Yellow) to LC, 50um, Du...

Panduit

LC (keyed D - yellow) to LC connector, LSZH, multimode duplex patch cord, 1.6mm jacketed cable (one duplex keyed LC connector on one end and LC connector on other end) – 50/125µ m.

Part Number	Weight	Min. Quantity
F5LE10D-10M3	N-A	N-A



Keyed LC (D-Yellow) to LC, 50um, Du...

Panduit

Keyed LC (D-Yellow) to LC, 50um, Duplex,

Part Number	Weight	Min. Quantity
F5LE10D-10M30	N-A	N-A



Keyed LC (D-Yellow) to LC, 50um, Du...

Panduit

Keyed LC (D-Yellow) to LC, 50um, Duplex,

Part Number	Weight	Min. Quantity
F5LE10D-10M4	N-A	N-A



Keyed LC (D-Yellow) to LC, 50um, Du...

Panduit

LC (keyed D - yellow) to LC connector, LSZH, multimode duplex patch cord, 1.6mm jacketed cable (one duplex keyed LC connector on one end and LC connector on other end) – 50/125µ m.

Part Number	Weight	Min. Quantity
F5LE10D-10M5	N-A	N-A



Keyed LC (D-Yellow) to LC, 50um, Du...

Panduit

Keyed LC (D-Yellow) to LC, 50um, Duplex,

Part Number	Weight	Min. Quantity
F5LE10D-10M6	N-A	N-A



F5LE10D-NM30 – Keyed LC (D-Yellow) pigtails, 50um,...

Keyed LC (D-Yellow) to LC, 50um, Du...



Panduit

Keyed LC (D-Yellow) to LC, 50um, Duplex,

Part Number	Weight	Min. Quantity
F5LE10D-10M7	N-A	N-A

Keyed LC (D-Yellow) pigtails, 50um,...



Panduit

Keyed LC (D-Yellow) pigtails, 50um, Dupl

Part Number	Weight	Min. Quantity
F5LE10D-NM15	N-A	N-A

Keyed LC (D-Yellow) to LC, 50um, Du...



Panduit

Keyed LC (D-Yellow) to LC, 50um, Duplex,

Part Number	Weight	Min. Quantity
F5LE10D-10M8	N-A	N-A

Keyed LC (D-Yellow) pigtails, 50um,...



Panduit

Keyed LC (D-Yellow) pigtails, 50um, Dupl

Part Number	Weight	Min. Quantity
F5LE10D-NM2	N-A	N-A

Keyed LC (D-Yellow) to LC, 50um, Du...



Panduit

Keyed LC (D-Yellow) to LC, 50um, Duplex,

Part Number	Weight	Min. Quantity
F5LE10D-10M9	N-A	N-A

Keyed LC (D-Yellow) pigtails, 50um,...



Panduit

Keyed LC (D-Yellow) pigtails, 50um, Dupl

Part Number	Weight	Min. Quantity
F5LE10D-NM20	N-A	N-A

Keyed LC (D-Yellow) pigtails, 50um,...



Panduit

Keyed LC (D-Yellow) pigtails, 50um, Dupl

Part Number	Weight	Min. Quantity
F5LE10D-NM1	N-A	N-A

Keyed LC (D-Yellow) pigtails, 50um,...



Panduit

Keyed LC (D-Yellow) pigtails, 50um, Dupl

Part Number	Weight	Min. Quantity
F5LE10D-NM3	N-A	N-A

Keyed LC (D-Yellow) pigtails, 50um,...



Panduit

Keyed LC (D-Yellow) pigtails, 50um, Dupl

Part Number	Weight	Min. Quantity
F5LE10D-NM10	N-A	N-A

Keyed LC (D-Yellow) pigtails, 50um,...



Panduit

Keyed LC (D-Yellow) pigtails, 50um, Dupl

Part Number	Weight	Min. Quantity
F5LE10D-NM30	N-A	N-A

F5LE10D-NM4 – Keyed LC (D-Yellow) pigtails, 50um,...



Keyed LC (D-Yellow) pigtails, 50um,...

Panduit

Keyed LC (D-Yellow) pigtails, 50um, Dupl

Part Number	Weight	Min. Quantity
F5LE10D-NM4	N-A	N-A



Keyed LC (D-Yellow) pigtails, 50um,...

Panduit

Keyed LC (D-Yellow) pigtails, 50um, Dupl

Part Number	Weight	Min. Quantity
F5LE10D-NM9	N-A	N-A



Keyed LC (D-Yellow) pigtails, 50um,...

Panduit

Keyed LC (D-Yellow) pigtails, 50um, Dupl

Part Number	Weight	Min. Quantity
F5LE10D-NM5	N-A	N-A



Keyed LC (E-Orange) to Keyed LC (E-...

Panduit

Keyed LC (E-Orange) to Keyed LC (E-Orang

Part Number	Weight	Min. Quantity
F5LE10E-10EM1	N-A	N-A



Keyed LC (D-Yellow) pigtails, 50um,...

Panduit

Keyed LC (D-Yellow) pigtails, 50um, Dupl

Part Number	Weight	Min. Quantity
F5LE10D-NM6	N-A	N-A



Keyed LC (E-Orange) to Keyed LC (E-...

Panduit

Keyed LC (E-Orange) to Keyed LC (E-Orang

Part Number	Weight	Min. Quantity
F5LE10E-10EM10	N-A	N-A



Keyed LC (D-Yellow) pigtails, 50um,...

Panduit

Keyed LC (D-Yellow) pigtails, 50um, Dupl

Part Number	Weight	Min. Quantity
F5LE10D-NM7	N-A	N-A



Keyed LC (E-Orange) to Keyed LC (E-...

Panduit

Keyed LC (E-Orange) to Keyed LC (E-Orang

Part Number	Weight	Min. Quantity
F5LE10E-10EM15	N-A	N-A



Keyed LC (D-Yellow) pigtails, 50um,...

Panduit

Keyed LC (D-Yellow) pigtails, 50um, Dupl

Part Number	Weight	Min. Quantity
F5LE10D-NM8	N-A	N-A



Keyed LC (E-Orange) to Keyed LC (E-...

Panduit

Keyed LC (E-Orange) to Keyed LC (E-Orang

Part Number	Weight	Min. Quantity
F5LE10E-10EM2	N-A	N-A



F5LE10E-10M1 – Keyed LC (E-Orange) to LC, 50um, Du...

PANDUIT®**Keyed LC (E-Orange) to Keyed LC (E-...**

Panduit

Keyed LC (E-Orange) to Keyed LC (E-Orang

Part Number	Weight	Min. Quantity
F5LE10E-10EM20	N-A	N-A

PANDUIT®**Keyed LC (E-Orange) to Keyed LC (E-...**

Panduit

Keyed LC (E-Orange) to Keyed LC (E-Orang

Part Number	Weight	Min. Quantity
F5LE10E-10EM6	N-A	N-A

PANDUIT®**Keyed LC (E-Orange) to Keyed LC (E-...**

Panduit

Keyed LC (E-Orange) to Keyed LC (E-Orang

Part Number	Weight	Min. Quantity
F5LE10E-10EM3	N-A	N-A

PANDUIT®**Keyed LC (E-Orange) to Keyed LC (E-...**

Panduit

Keyed LC (E-Orange) to Keyed LC (E-Orang

Part Number	Weight	Min. Quantity
F5LE10E-10EM7	N-A	N-A

PANDUIT®**Keyed LC (E-Orange) to Keyed LC (E-...**

Panduit

Keyed LC (E-Orange) to Keyed LC (E-Orang

Part Number	Weight	Min. Quantity
F5LE10E-10EM30	N-A	N-A

PANDUIT®**Keyed LC (E-Orange) to Keyed LC (E-...**

Panduit

Keyed LC (E-Orange) to Keyed LC (E-Orang

Part Number	Weight	Min. Quantity
F5LE10E-10EM8	N-A	N-A

PANDUIT®**Keyed LC (E-Orange) to Keyed LC (E-...**

Panduit

Keyed LC (E-Orange) to Keyed LC (E-Orang

Part Number	Weight	Min. Quantity
F5LE10E-10EM4	N-A	N-A

PANDUIT®**Keyed LC (E-Orange) to Keyed LC (E-...**

Panduit

Keyed LC (E-Orange) to Keyed LC (E-Orang

Part Number	Weight	Min. Quantity
F5LE10E-10EM9	N-A	N-A

PANDUIT®**Keyed LC (E-Orange) to Keyed LC (E-...**

Panduit

Keyed LC (E-Orange) to Keyed LC (E-Orang

Part Number	Weight	Min. Quantity
F5LE10E-10EM5	N-A	N-A

PANDUIT®**Keyed LC (E-Orange) to LC, 50um, Du...**

Panduit

LC (keyed E - orange) to LC connector, LSZH, multimode duplex patch cord, 1.6mm jacketed cable (one duplex keyed LC connector on one end and LC connector on other end) &#x2013; 50/125&#x00b5; m.

Part Number	Weight	Min. Quantity
F5LE10E-10M1	N-A	N-A

PATCH CORDS



F5LE10E-10M10 – Keyed LC (E-Orange) to LC, 50um, Du...



Keyed LC (E-Orange) to LC, 50um, Du...

Panduit

LC (keyed E - orange) to LC connector, LSZH, multimode duplex patch cord, 1.6mm jacketed cable (one duplex keyed LC connector on one end and LC connector on other end) – 50/125µ m.

Part Number	Weight	Min. Quantity
F5LE10E-10M10	N-A	N-A



Keyed LC (E-Orange) to LC, 50um, Du...

Panduit

Keyed LC (E-Orange) to LC, 50um, Duplex,

Part Number	Weight	Min. Quantity
F5LE10E-10M15	N-A	N-A



Keyed LC (E-Orange) to LC, 50um, Du...

Panduit

Keyed LC (E-Orange) to LC, 50um, Duplex,

Part Number	Weight	Min. Quantity
F5LE10E-10M2	N-A	N-A



Keyed LC (E-Orange) to LC, 50um, Du...

Panduit

LC (keyed E - orange) to LC connector, LSZH, multimode duplex patch cord, 1.6mm jacketed cable (one duplex keyed LC connector on one end and LC connector on other end) – 50/125µ m.

Part Number	Weight	Min. Quantity
F5LE10E-10M20	N-A	N-A



Keyed LC (E-Orange) to LC, 50um, Du...

Panduit

LC (keyed E - orange) to LC connector, LSZH, multimode duplex patch cord, 1.6mm jacketed cable (one duplex keyed LC connector on one end and LC connector on other end) – 50/125µ m.

Part Number	Weight	Min. Quantity
F5LE10E-10M3	N-A	N-A



Keyed LC (E-Orange) to LC, 50um, Du...

Panduit

Keyed LC (E-Orange) to LC, 50um, Duplex,

Part Number	Weight	Min. Quantity
F5LE10E-10M30	N-A	N-A



Keyed LC (E-Orange) to LC, 50um, Du...

Panduit

Keyed LC (E-Orange) to LC, 50um, Duplex,

Part Number	Weight	Min. Quantity
F5LE10E-10M4	N-A	N-A



Keyed LC (E-Orange) to LC, 50um, Du...

Panduit

LC (keyed E - orange) to LC connector, LSZH, multimode duplex patch cord, 1.6mm jacketed cable (one duplex keyed LC connector on one end and LC connector on other end) – 50/125µ m.

Part Number	Weight	Min. Quantity
F5LE10E-10M5	N-A	N-A



Keyed LC (E-Orange) to LC, 50um, Du...

Panduit

Keyed LC (E-Orange) to LC, 50um, Duplex,

Part Number	Weight	Min. Quantity
F5LE10E-10M6	N-A	N-A



Keyed LC (E-Orange) to LC, 50um, Du...

Panduit

Keyed LC (E-Orange) to LC, 50um, Duplex,

Part Number	Weight	Min. Quantity
F5LE10E-10M7	N-A	N-A



F5LE10E-NM4 – Keyed LC (E-Orange) pigtails, 50um,...

PANDUIT®**Keyed LC (E-Orange) to LC, 50um, Du...**

Panduit

Keyed LC (E-Orange) to LC, 50um, Duplex,

Part Number	Weight	Min. Quantity
F5LE10E-10M8	N-A	N-A

PANDUIT®**Keyed LC (E-Orange) pigtails, 50um,...**

Panduit

Keyed LC (E-Orange) pigtails, 50um, Dupl

Part Number	Weight	Min. Quantity
F5LE10E-NM2	N-A	N-A

PANDUIT®**Keyed LC (E-Orange) to LC, 50um, Du...**

Panduit

Keyed LC (E-Orange) to LC, 50um, Duplex,

Part Number	Weight	Min. Quantity
F5LE10E-10M9	N-A	N-A

PANDUIT®**Keyed LC (E-Orange) pigtails, 50um,...**

Panduit

Keyed LC (E-Orange) pigtails, 50um, Dupl

Part Number	Weight	Min. Quantity
F5LE10E-NM20	N-A	N-A

PANDUIT®**Keyed LC (E-Orange) pigtails, 50um,...**

Panduit

Keyed LC (E-Orange) pigtails, 50um, Dupl

Part Number	Weight	Min. Quantity
F5LE10E-NM1	N-A	N-A

PANDUIT®**Keyed LC (E-Orange) pigtails, 50um,...**

Panduit

Keyed LC (E-Orange) pigtails, 50um, Dupl

Part Number	Weight	Min. Quantity
F5LE10E-NM3	N-A	N-A

PANDUIT®**Keyed LC (E-Orange) pigtails, 50um,...**

Panduit

Keyed LC (E-Orange) pigtails, 50um, Dupl

Part Number	Weight	Min. Quantity
F5LE10E-NM10	N-A	N-A

PANDUIT®**Keyed LC (E-Orange) pigtails, 50um,...**

Panduit

Keyed LC (E-Orange) pigtails, 50um, Dupl

Part Number	Weight	Min. Quantity
F5LE10E-NM30	N-A	N-A

PANDUIT®**Keyed LC (E-Orange) pigtails, 50um,...**

Panduit

Keyed LC (E-Orange) pigtails, 50um, Dupl

Part Number	Weight	Min. Quantity
F5LE10E-NM15	N-A	N-A

PANDUIT®**Keyed LC (E-Orange) pigtails, 50um,...**

Panduit

Keyed LC (E-Orange) pigtails, 50um, Dupl

Part Number	Weight	Min. Quantity
F5LE10E-NM4	N-A	N-A

F5LE10E-NM5 – Keyed LC (E-Orange) pigtails, 50um,...

PANDUIT® **Keyed LC (E-Orange) pigtails, 50um,...**
Panduit
Keyed LC (E-Orange) pigtails, 50um, Dupl

Part Number	Weight	Min. Quantity
F5LE10E-NM5	N-A	N-A

PANDUIT® **Keyed LC (F-Blue) to Keyed LC (F-BI...**
Panduit
Keyed LC (F-Blue) to Keyed LC (F-Blue),

Part Number	Weight	Min. Quantity
F5LE10F-10FM1	N-A	N-A

PANDUIT® **Keyed LC (E-Orange) pigtails, 50um,...**
Panduit
Keyed LC (E-Orange) pigtails, 50um, Dupl

Part Number	Weight	Min. Quantity
F5LE10E-NM6	N-A	N-A

PANDUIT® **Keyed LC (F-Blue) to Keyed LC (F-BI...**
Panduit
Keyed LC (F-Blue) to Keyed LC (F-Blue),

Part Number	Weight	Min. Quantity
F5LE10F-10FM10	N-A	N-A

PANDUIT® **Keyed LC (E-Orange) pigtails, 50um,...**
Panduit
Keyed LC (E-Orange) pigtails, 50um, Dupl

Part Number	Weight	Min. Quantity
F5LE10E-NM7	N-A	N-A

PANDUIT® **Keyed LC (F-Blue) to Keyed LC (F-BI...**
Panduit
Keyed LC (F-Blue) to Keyed LC (F-Blue),

Part Number	Weight	Min. Quantity
F5LE10F-10FM15	N-A	N-A

PANDUIT® **Keyed LC (E-Orange) pigtails, 50um,...**
Panduit
Keyed LC (E-Orange) pigtails, 50um, Dupl

Part Number	Weight	Min. Quantity
F5LE10E-NM8	N-A	N-A

PANDUIT® **Keyed LC (F-Blue) to Keyed LC (F-BI...**
Panduit
Keyed LC (F-Blue) to Keyed LC (F-Blue),

Part Number	Weight	Min. Quantity
F5LE10F-10FM2	N-A	N-A

PANDUIT® **Keyed LC (E-Orange) pigtails, 50um,...**
Panduit
Keyed LC (E-Orange) pigtails, 50um, Dupl

Part Number	Weight	Min. Quantity
F5LE10E-NM9	N-A	N-A

PANDUIT® **Keyed LC (F-Blue) to Keyed LC (F-BI...**
Panduit
Keyed LC (F-Blue) to Keyed LC (F-Blue),

Part Number	Weight	Min. Quantity
F5LE10F-10FM20	N-A	N-A

F5LE10F-10M10 – Keyed LC (F-Blue) to LC, 50um, Dupl...

PANDUIT® **Keyed LC (F-Blue) to Keyed LC (F-Bl...**

Panduit
Keyed LC (F-Blue) to Keyed LC (F-Blue),

Part Number	Weight	Min. Quantity
F5LE10F-10FM3	N-A	N-A

PANDUIT® **Keyed LC (F-Blue) to Keyed LC (F-Bl...**

Panduit
Keyed LC (F-Blue) to Keyed LC (F-Blue),

Part Number	Weight	Min. Quantity
F5LE10F-10FM7	N-A	N-A

PANDUIT® **Keyed LC (F-Blue) to Keyed LC (F-Bl...**

Panduit
Keyed LC (F-Blue) to Keyed LC (F-Blue),

Part Number	Weight	Min. Quantity
F5LE10F-10FM30	N-A	N-A

PANDUIT® **Keyed LC (F-Blue) to Keyed LC (F-Bl...**

Panduit
Keyed LC (F-Blue) to Keyed LC (F-Blue),

Part Number	Weight	Min. Quantity
F5LE10F-10FM8	N-A	N-A

PANDUIT® **Keyed LC (F-Blue) to Keyed LC (F-Bl...**

Panduit
Keyed LC (F-Blue) to Keyed LC (F-Blue),

Part Number	Weight	Min. Quantity
F5LE10F-10FM4	N-A	N-A

PANDUIT® **Keyed LC (F-Blue) to Keyed LC (F-Bl...**

Panduit
Keyed LC (F-Blue) to Keyed LC (F-Blue),

Part Number	Weight	Min. Quantity
F5LE10F-10FM9	N-A	N-A

PANDUIT® **Keyed LC (F-Blue) to Keyed LC (F-Bl...**

Panduit
Keyed LC (F-Blue) to Keyed LC (F-Blue),

Part Number	Weight	Min. Quantity
F5LE10F-10FM5	N-A	N-A

PANDUIT® **Keyed LC (F-Blue) to LC, 50um, Dupl...**

Panduit
LC (keyed F - blue) to LC connector, LSZH, multimode duplex patch cord, 1.6mm jacketed cable (one duplex keyed LC connector on one end and LC connector on other end) – 50/125µ m.

Part Number	Weight	Min. Quantity
F5LE10F-10M1	N-A	N-A

PANDUIT® **Keyed LC (F-Blue) to Keyed LC (F-Bl...**

Panduit
Keyed LC (F-Blue) to Keyed LC (F-Blue),

Part Number	Weight	Min. Quantity
F5LE10F-10FM6	N-A	N-A

PANDUIT® **Keyed LC (F-Blue) to LC, 50um, Dupl...**

Panduit
LC (keyed F - blue) to LC connector, LSZH, multimode duplex patch cord, 1.6mm jacketed cable (one duplex keyed LC connector on one end and LC connector on other end) – 50/125µ m.

Part Number	Weight	Min. Quantity
F5LE10F-10M10	N-A	N-A

F5LE10F-10M15 – Keyed LC (F-Blue) to LC, 50um, Dupl...



Keyed LC (F-Blue) to LC, 50um, Dupl...

Panduit

Keyed LC (F-Blue) to LC, 50um, Duplex, L

Part Number	Weight	Min. Quantity
F5LE10F-10M15	N-A	N-A



Keyed LC (F-Blue) to LC, 50um, Dupl...

Panduit

Keyed LC (F-Blue) to LC, 50um, Duplex, L

Part Number	Weight	Min. Quantity
F5LE10F-10M4	N-A	N-A



Keyed LC (F-Blue) to LC, 50um, Dupl...

Panduit

Keyed LC (F-Blue) to LC, 50um, Duplex, L

Part Number	Weight	Min. Quantity
F5LE10F-10M2	N-A	N-A



Keyed LC (F-Blue) to LC, 50um, Dupl...

Panduit

LC (keyed F - blue) to LC connector, LSZH, multimode duplex patch cord, 1.6mm jacketed cable (one duplex keyed LC connector on one end and LC connector on other end) – 50/125µ m.

Part Number	Weight	Min. Quantity
F5LE10F-10M5	N-A	N-A



Keyed LC (F-Blue) to LC, 50um, Dupl...

Panduit

LC (keyed F - blue) to LC connector, LSZH, multimode duplex patch cord, 1.6mm jacketed cable (one duplex keyed LC connector on one end and LC connector on other end) – 50/125µ m.

Part Number	Weight	Min. Quantity
F5LE10F-10M20	N-A	N-A



Keyed LC (F-Blue) to LC, 50um, Dupl...

Panduit

Keyed LC (F-Blue) to LC, 50um, Duplex, L

Part Number	Weight	Min. Quantity
F5LE10F-10M6	N-A	N-A



Keyed LC (F-Blue) to LC, 50um, Dupl...

Panduit

LC (keyed F - blue) to LC connector, LSZH, multimode duplex patch cord, 1.6mm jacketed cable (one duplex keyed LC connector on one end and LC connector on other end) – 50/125µ m.

Part Number	Weight	Min. Quantity
F5LE10F-10M3	N-A	N-A



Keyed LC (F-Blue) to LC, 50um, Dupl...

Panduit

Keyed LC (F-Blue) to LC, 50um, Duplex, L

Part Number	Weight	Min. Quantity
F5LE10F-10M7	N-A	N-A



Keyed LC (F-Blue) to LC, 50um, Dupl...

Panduit

Keyed LC (F-Blue) to LC, 50um, Duplex, L

Part Number	Weight	Min. Quantity
F5LE10F-10M30	N-A	N-A



Keyed LC (F-Blue) to LC, 50um, Dupl...

Panduit

Keyed LC (F-Blue) to LC, 50um, Duplex, L

Part Number	Weight	Min. Quantity
F5LE10F-10M8	N-A	N-A



F5LE10F-NM5 – Keyed LC (F-Blue) pigtails, 50um, D...

Keyed LC (F-Blue) to LC, 50um, Dupl...



Panduit

Keyed LC (F-Blue) to LC, 50um, Duplex, L

Part Number	Weight	Min. Quantity
F5LE10F-10M9	N-A	N-A

Keyed LC (F-Blue) pigtails, 50um, D...



Panduit

Keyed LC (F-Blue) pigtails, 50um, Duplex

Part Number	Weight	Min. Quantity
F5LE10F-NM20	N-A	N-A

Keyed LC (F-Blue) pigtails, 50um, D...



Panduit

Keyed LC (F-Blue) pigtails, 50um, Duplex

Part Number	Weight	Min. Quantity
F5LE10F-NM1	N-A	N-A

Keyed LC (F-Blue) pigtails, 50um, D...



Panduit

Keyed LC (F-Blue) pigtails, 50um, Duplex

Part Number	Weight	Min. Quantity
F5LE10F-NM3	N-A	N-A

Keyed LC (F-Blue) pigtails, 50um, D...



Panduit

Keyed LC (F-Blue) pigtails, 50um, Duplex

Part Number	Weight	Min. Quantity
F5LE10F-NM10	N-A	N-A

Keyed LC (F-Blue) pigtails, 50um, D...



Panduit

Keyed LC (F-Blue) pigtails, 50um, Duplex

Part Number	Weight	Min. Quantity
F5LE10F-NM30	N-A	N-A

Keyed LC (F-Blue) pigtails, 50um, D...



Panduit

Keyed LC (F-Blue) pigtails, 50um, Duplex

Part Number	Weight	Min. Quantity
F5LE10F-NM15	N-A	N-A

Keyed LC (F-Blue) pigtails, 50um, D...



Panduit

Keyed LC (F-Blue) pigtails, 50um, Duplex

Part Number	Weight	Min. Quantity
F5LE10F-NM4	N-A	N-A

Keyed LC (F-Blue) pigtails, 50um, D...



Panduit

Keyed LC (F-Blue) pigtails, 50um, Duplex

Part Number	Weight	Min. Quantity
F5LE10F-NM2	N-A	N-A

Keyed LC (F-Blue) pigtails, 50um, D...



Panduit

Keyed LC (F-Blue) pigtails, 50um, Duplex

Part Number	Weight	Min. Quantity
F5LE10F-NM5	N-A	N-A

F5LE10F-NM6 – Keyed LC (F-Blue) pigtails, 50um, D...

PANDUIT® **Keyed LC (F-Blue) pigtails, 50um, D...**
Panduit
 Keyed LC (F-Blue) pigtails, 50um, Duplex

Part Number	Weight	Min. Quantity
F5LE10F-NM6	N-A	N-A

PANDUIT® **Keyed LC (G-Violet) to Keyed LC (G-...**
Panduit
 Keyed LC (G-Violet) to Keyed LC (G-Viole

Part Number	Weight	Min. Quantity
F5LE10G-10GM10	N-A	N-A

PANDUIT® **Keyed LC (F-Blue) pigtails, 50um, D...**
Panduit
 Keyed LC (F-Blue) pigtails, 50um, Duplex

Part Number	Weight	Min. Quantity
F5LE10F-NM7	N-A	N-A

PANDUIT® **Keyed LC (G-Violet) to Keyed LC (G-...**
Panduit
 Keyed LC (G-Violet) to Keyed LC (G-Viole

Part Number	Weight	Min. Quantity
F5LE10G-10GM15	N-A	N-A

PANDUIT® **Keyed LC (F-Blue) pigtails, 50um, D...**
Panduit
 Keyed LC (F-Blue) pigtails, 50um, Duplex

Part Number	Weight	Min. Quantity
F5LE10F-NM8	N-A	N-A

PANDUIT® **Keyed LC (G-Violet) to Keyed LC (G-...**
Panduit
 Keyed LC (G-Violet) to Keyed LC (G-Viole

Part Number	Weight	Min. Quantity
F5LE10G-10GM2	N-A	N-A

PANDUIT® **Keyed LC (F-Blue) pigtails, 50um, D...**
Panduit
 Keyed LC (F-Blue) pigtails, 50um, Duplex

Part Number	Weight	Min. Quantity
F5LE10F-NM9	N-A	N-A

PANDUIT® **Keyed LC (G-Violet) to Keyed LC (G-...**
Panduit
 Keyed LC (G-Violet) to Keyed LC (G-Viole

Part Number	Weight	Min. Quantity
F5LE10G-10GM20	N-A	N-A

PANDUIT® **Keyed LC (G-Violet) to Keyed LC (G-...**
Panduit
 Keyed LC (G-Violet) to Keyed LC (G-Viole

Part Number	Weight	Min. Quantity
F5LE10G-10GM1	N-A	N-A

PANDUIT® **Keyed LC (G-Violet) to Keyed LC (G-...**
Panduit
 Keyed LC (G-Violet) to Keyed LC (G-Viole

Part Number	Weight	Min. Quantity
F5LE10G-10GM3	N-A	N-A

F5LE10G-10M15 – Keyed LC (G-Violet) to LC, 50um, Du...



Keyed LC (G-Violet) to Keyed LC (G-...

Panduit

Keyed LC (G-Violet) to Keyed LC (G-Viole

Part Number	Weight	Min. Quantity
F5LE10G-10GM30	N-A	N-A



Keyed LC (G-Violet) to Keyed LC (G-...

Panduit

Keyed LC (G-Violet) to Keyed LC (G-Viole

Part Number	Weight	Min. Quantity
F5LE10G-10GM8	N-A	N-A



Keyed LC (G-Violet) to Keyed LC (G-...

Panduit

Keyed LC (G-Violet) to Keyed LC (G-Viole

Part Number	Weight	Min. Quantity
F5LE10G-10GM4	N-A	N-A



Keyed LC (G-Violet) to Keyed LC (G-...

Panduit

Keyed LC (G-Violet) to Keyed LC (G-Viole

Part Number	Weight	Min. Quantity
F5LE10G-10GM9	N-A	N-A



Keyed LC (G-Violet) to Keyed LC (G-...

Panduit

Keyed LC (G-Violet) to Keyed LC (G-Viole

Part Number	Weight	Min. Quantity
F5LE10G-10GM5	N-A	N-A



Keyed LC (G-Violet) to LC, 50um, Du...

Panduit

LC (keyed G - violet) to LC connector, LSZH, multimode duplex patch cord, 1.6mm jacketed cable (one duplex keyed LC connector on each end) – 50/125µ m.

Part Number	Weight	Min. Quantity
F5LE10G-10M1	N-A	N-A



Keyed LC (G-Violet) to Keyed LC (G-...

Panduit

Keyed LC (G-Violet) to Keyed LC (G-Viole

Part Number	Weight	Min. Quantity
F5LE10G-10GM6	N-A	N-A



Keyed LC (G-Violet) to LC, 50um, Du...

Panduit

LC (keyed G - violet) to LC connector, LSZH, multimode duplex patch cord, 1.6mm jacketed cable (one duplex keyed LC connector on each end) – 50/125µ m.

Part Number	Weight	Min. Quantity
F5LE10G-10M10	N-A	N-A



Keyed LC (G-Violet) to Keyed LC (G-...

Panduit

Keyed LC (G-Violet) to Keyed LC (G-Viole

Part Number	Weight	Min. Quantity
F5LE10G-10GM7	N-A	N-A



Keyed LC (G-Violet) to LC, 50um, Du...

Panduit

Keyed LC (G-Violet) to LC, 50um, Duplex,

Part Number	Weight	Min. Quantity
F5LE10G-10M15	N-A	N-A



F5LE10G-10M2 – Keyed LC (G-Violet) to LC, 50um, Du...



Keyed LC (G-Violet) to LC, 50um, Du...

Panduit

Keyed LC (G-Violet) to LC, 50um, Duplex,

Part Number	Weight	Min. Quantity
F5LE10G-10M2	N-A	N-A



Keyed LC (G-Violet) to LC, 50um, Du...

Panduit

LC (keyed G - violet) to LC connector, LSZH, multimode duplex patch cord, 1.6mm jacketed cable (one duplex keyed LC connector on each end) – 50/125µ m.

Part Number	Weight	Min. Quantity
F5LE10G-10M20	N-A	N-A



Keyed LC (G-Violet) to LC, 50um, Du...

Panduit

LC (keyed G - violet) to LC connector, LSZH, multimode duplex patch cord, 1.6mm jacketed cable (one duplex keyed LC connector on each end) – 50/125µ m.

Part Number	Weight	Min. Quantity
F5LE10G-10M3	N-A	N-A



Keyed LC (G-Violet) to LC, 50um, Du...

Panduit

Keyed LC (G-Violet) to LC, 50um, Duplex,

Part Number	Weight	Min. Quantity
F5LE10G-10M30	N-A	N-A



Keyed LC (G-Violet) to LC, 50um, Du...

Panduit

Keyed LC (G-Violet) to LC, 50um, Duplex,

Part Number	Weight	Min. Quantity
F5LE10G-10M4	N-A	N-A



Keyed LC (G-Violet) to LC, 50um, Du...

Panduit

LC (keyed G - violet) to LC connector, LSZH, multimode duplex patch cord, 1.6mm jacketed cable (one duplex keyed LC connector on each end) – 50/125µ m.

Part Number	Weight	Min. Quantity
F5LE10G-10M5	N-A	N-A



Keyed LC (G-Violet) to LC, 50um, Du...

Panduit

Keyed LC (G-Violet) to LC, 50um, Duplex,

Part Number	Weight	Min. Quantity
F5LE10G-10M6	N-A	N-A



Keyed LC (G-Violet) to LC, 50um, Du...

Panduit

Keyed LC (G-Violet) to LC, 50um, Duplex,

Part Number	Weight	Min. Quantity
F5LE10G-10M7	N-A	N-A



Keyed LC (G-Violet) to LC, 50um, Du...

Panduit

Keyed LC (G-Violet) to LC, 50um, Duplex,

Part Number	Weight	Min. Quantity
F5LE10G-10M8	N-A	N-A



Keyed LC (G-Violet) to LC, 50um, Du...

Panduit

Keyed LC (G-Violet) to LC, 50um, Duplex,

Part Number	Weight	Min. Quantity
F5LE10G-10M9	N-A	N-A



F5LE10G-NM6 – Keyed LC (G-Violet) pigtails, 50um,...

PANDUIT®**Keyed LC (G-Violet) pigtails, 50um,...**

Panduit

Keyed LC (G-Violet) pigtails, 50um, Dupl

Part Number	Weight	Min. Quantity
F5LE10G-NM1	N-A	N-A

PANDUIT®**Keyed LC (G-Violet) pigtails, 50um,...**

Panduit

Keyed LC (G-Violet) pigtails, 50um, Dupl

Part Number	Weight	Min. Quantity
F5LE10G-NM3	N-A	N-A

PANDUIT®**Keyed LC (G-Violet) pigtails, 50um,...**

Panduit

Keyed LC (G-Violet) pigtails, 50um, Dupl

Part Number	Weight	Min. Quantity
F5LE10G-NM10	N-A	N-A

PANDUIT®**Keyed LC (G-Violet) pigtails, 50um,...**

Panduit

Keyed LC (G-Violet) pigtails, 50um, Dupl

Part Number	Weight	Min. Quantity
F5LE10G-NM30	N-A	N-A

PANDUIT®**Keyed LC (G-Violet) pigtails, 50um,...**

Panduit

Keyed LC (G-Violet) pigtails, 50um, Dupl

Part Number	Weight	Min. Quantity
F5LE10G-NM15	N-A	N-A

PANDUIT®**Keyed LC (G-Violet) pigtails, 50um,...**

Panduit

Keyed LC (G-Violet) pigtails, 50um, Dupl

Part Number	Weight	Min. Quantity
F5LE10G-NM4	N-A	N-A

PANDUIT®**Keyed LC (G-Violet) pigtails, 50um,...**

Panduit

Keyed LC (G-Violet) pigtails, 50um, Dupl

Part Number	Weight	Min. Quantity
F5LE10G-NM2	N-A	N-A

PANDUIT®**Keyed LC (G-Violet) pigtails, 50um,...**

Panduit

Keyed LC (G-Violet) pigtails, 50um, Dupl

Part Number	Weight	Min. Quantity
F5LE10G-NM5	N-A	N-A

PANDUIT®**Keyed LC (G-Violet) pigtails, 50um,...**

Panduit

Keyed LC (G-Violet) pigtails, 50um, Dupl

Part Number	Weight	Min. Quantity
F5LE10G-NM20	N-A	N-A

PANDUIT®**Keyed LC (G-Violet) pigtails, 50um,...**

Panduit

Keyed LC (G-Violet) pigtails, 50um, Dupl

Part Number	Weight	Min. Quantity
F5LE10G-NM6	N-A	N-A

F5LE10G-NM7 – Keyed LC (G-Violet) pigtails, 50um,...



Keyed LC (G-Violet) pigtails, 50um,...

Panduit

Keyed LC (G-Violet) pigtails, 50um, Dupl

Part Number	Weight	Min. Quantity
F5LE10G-NM7	N-A	N-A



Keyed LC (G-Violet) pigtails, 50um,...

Panduit

Keyed LC (G-Violet) pigtails, 50um, Dupl

Part Number	Weight	Min. Quantity
F5LE10G-NM8	N-A	N-A



Keyed LC (G-Violet) pigtails, 50um,...

Panduit

Keyed LC (G-Violet) pigtails, 50um, Dupl

Part Number	Weight	Min. Quantity
F5LE10G-NM9	N-A	N-A



Keyed LC (H-Aqua) to Keyed LC (H-Aq...

Panduit

Keyed LC (H-Aqua) to Keyed LC (H-Aqua),

Part Number	Weight	Min. Quantity
F5LE10H-10HM1	N-A	N-A



Keyed LC (H-Aqua) to Keyed LC (H-Aq...

Panduit

Keyed LC (H-Aqua) to Keyed LC (H-Aqua),

Part Number	Weight	Min. Quantity
F5LE10H-10HM10	N-A	N-A



Keyed LC (H-Aqua) to Keyed LC (H-Aq...

Panduit

Keyed LC (H-Aqua) to Keyed LC (H-Aqua),

Part Number	Weight	Min. Quantity
F5LE10H-10HM15	N-A	N-A



Keyed LC (H-Aqua) to Keyed LC (H-Aq...

Panduit

Keyed LC (H-Aqua) to Keyed LC (H-Aqua),

Part Number	Weight	Min. Quantity
F5LE10H-10HM2	N-A	N-A



Keyed LC (H-Aqua) to Keyed LC (H-Aq...

Panduit

Keyed LC (H-Aqua) to Keyed LC (H-Aqua),

Part Number	Weight	Min. Quantity
F5LE10H-10HM20	N-A	N-A



Keyed LC (H-Aqua) to Keyed LC (H-Aq...

Panduit

Keyed LC (H-Aqua) to Keyed LC (H-Aqua),

Part Number	Weight	Min. Quantity
F5LE10H-10HM3	N-A	N-A



Keyed LC (H-Aqua) to Keyed LC (H-Aq...

Panduit

Keyed LC (H-Aqua) to Keyed LC (H-Aqua),

Part Number	Weight	Min. Quantity
F5LE10H-10HM30	N-A	N-A



F5LE10H-10M2 – Keyed LC (H-Aqua) to LC, 50um, Dupl...

PANDUIT®**Keyed LC (H-Aqua) to Keyed LC (H-Aq...**

Panduit

Keyed LC (H-Aqua) to Keyed LC (H-Aqua),

Part Number	Weight	Min. Quantity
F5LE10H-10HM4	N-A	N-A

PANDUIT®**Keyed LC (H-Aqua) to Keyed LC (H-Aq...**

Panduit

Keyed LC (H-Aqua) to Keyed LC (H-Aqua),

Part Number	Weight	Min. Quantity
F5LE10H-10HM9	N-A	N-A

PANDUIT®**Keyed LC (H-Aqua) to Keyed LC (H-Aq...**

Panduit

Keyed LC (H-Aqua) to Keyed LC (H-Aqua),

Part Number	Weight	Min. Quantity
F5LE10H-10HM5	N-A	N-A

PANDUIT®**Keyed LC (H-Aqua) to LC, 50um, Dupl...**

Panduit

LC (keyed H - aqua) to LC connector, LSZH, multimode duplex patch cord, 1.6mm jacketed cable (one duplex keyed LC connector on each end) &#x2013; 50/125&#x00b5; m.

Part Number	Weight	Min. Quantity
F5LE10H-10M1	N-A	N-A

PANDUIT®**Keyed LC (H-Aqua) to Keyed LC (H-Aq...**

Panduit

Keyed LC (H-Aqua) to Keyed LC (H-Aqua),

Part Number	Weight	Min. Quantity
F5LE10H-10HM6	N-A	N-A

PANDUIT®**Keyed LC (H-Aqua) to LC, 50um, Dupl...**

Panduit

LC (keyed H - aqua) to LC connector, LSZH, multimode duplex patch cord, 1.6mm jacketed cable (one duplex keyed LC connector on each end) &#x2013; 50/125&#x00b5; m.

Part Number	Weight	Min. Quantity
F5LE10H-10M10	N-A	N-A

PANDUIT®**Keyed LC (H-Aqua) to Keyed LC (H-Aq...**

Panduit

Keyed LC (H-Aqua) to Keyed LC (H-Aqua),

Part Number	Weight	Min. Quantity
F5LE10H-10HM7	N-A	N-A

PANDUIT®**Keyed LC (H-Aqua) to LC, 50um, Dupl...**

Panduit

Keyed LC (H-Aqua) to LC, 50um, Duplex, L

Part Number	Weight	Min. Quantity
F5LE10H-10M15	N-A	N-A

PANDUIT®**Keyed LC (H-Aqua) to Keyed LC (H-Aq...**

Panduit

Keyed LC (H-Aqua) to Keyed LC (H-Aqua),

Part Number	Weight	Min. Quantity
F5LE10H-10HM8	N-A	N-A

PANDUIT®**Keyed LC (H-Aqua) to LC, 50um, Dupl...**

Panduit

Keyed LC (H-Aqua) to LC, 50um, Duplex, L

Part Number	Weight	Min. Quantity
F5LE10H-10M2	N-A	N-A



F5LE10H-10M20 – Keyed LC (H-Aqua) to LC, 50um, Dupl...



Keyed LC (H-Aqua) to LC, 50um, Dupl...

Panduit

LC (keyed H - aqua) to LC connector, LSZH, multimode duplex patch cord, 1.6mm jacketed cable (one duplex keyed LC connector on each end) – 50/125µ m.

Part Number	Weight	Min. Quantity
F5LE10H-10M20	N-A	N-A



Keyed LC (H-Aqua) to LC, 50um, Dupl...

Panduit

LC (keyed H - aqua) to LC connector, LSZH, multimode duplex patch cord, 1.6mm jacketed cable (one duplex keyed LC connector on each end) – 50/125µ m.

Part Number	Weight	Min. Quantity
F5LE10H-10M3	N-A	N-A



Keyed LC (H-Aqua) to LC, 50um, Dupl...

Panduit

Keyed LC (H-Aqua) to LC, 50um, Duplex, L

Part Number	Weight	Min. Quantity
F5LE10H-10M30	N-A	N-A



Keyed LC (H-Aqua) to LC, 50um, Dupl...

Panduit

Keyed LC (H-Aqua) to LC, 50um, Duplex, L

Part Number	Weight	Min. Quantity
F5LE10H-10M4	N-A	N-A



Keyed LC (H-Aqua) to LC, 50um, Dupl...

Panduit

LC (keyed H - aqua) to LC connector, LSZH, multimode duplex patch cord, 1.6mm jacketed cable (one duplex keyed LC connector on each end) – 50/125µ m.

Part Number	Weight	Min. Quantity
F5LE10H-10M5	N-A	N-A



Keyed LC (H-Aqua) to LC, 50um, Dupl...

Panduit

Keyed LC (H-Aqua) to LC, 50um, Duplex, L

Part Number	Weight	Min. Quantity
F5LE10H-10M6	N-A	N-A



Keyed LC (H-Aqua) to LC, 50um, Dupl...

Panduit

Keyed LC (H-Aqua) to LC, 50um, Duplex, L

Part Number	Weight	Min. Quantity
F5LE10H-10M7	N-A	N-A



Keyed LC (H-Aqua) to LC, 50um, Dupl...

Panduit

Keyed LC (H-Aqua) to LC, 50um, Duplex, L

Part Number	Weight	Min. Quantity
F5LE10H-10M8	N-A	N-A



Keyed LC (H-Aqua) to LC, 50um, Dupl...

Panduit

Keyed LC (H-Aqua) to LC, 50um, Duplex, L

Part Number	Weight	Min. Quantity
F5LE10H-10M9	N-A	N-A



Keyed LC (H-Aqua) pigtails, 50um, D...

Panduit

Keyed LC (H-Aqua) pigtails, 50um, Duplex

Part Number	Weight	Min. Quantity
F5LE10H-NM1	N-A	N-A



F5LE10H-NM7 – Keyed LC (H-Aqua) pigtails, 50um, D...

Keyed LC (H-Aqua) pigtails, 50um, D...



Panduit

Keyed LC (H-Aqua) pigtails, 50um, Duplex

Part Number	Weight	Min. Quantity
F5LE10H-NM10	N-A	N-A

Keyed LC (H-Aqua) pigtails, 50um, D...



Panduit

Keyed LC (H-Aqua) pigtails, 50um, Duplex

Part Number	Weight	Min. Quantity
F5LE10H-NM30	N-A	N-A

Keyed LC (H-Aqua) pigtails, 50um, D...



Panduit

Keyed LC (H-Aqua) pigtails, 50um, Duplex

Part Number	Weight	Min. Quantity
F5LE10H-NM15	N-A	N-A

Keyed LC (H-Aqua) pigtails, 50um, D...



Panduit

Keyed LC (H-Aqua) pigtails, 50um, Duplex

Part Number	Weight	Min. Quantity
F5LE10H-NM4	N-A	N-A

Keyed LC (H-Aqua) pigtails, 50um, D...



Panduit

Keyed LC (H-Aqua) pigtails, 50um, Duplex

Part Number	Weight	Min. Quantity
F5LE10H-NM2	N-A	N-A

Keyed LC (H-Aqua) pigtails, 50um, D...



Panduit

Keyed LC (H-Aqua) pigtails, 50um, Duplex

Part Number	Weight	Min. Quantity
F5LE10H-NM5	N-A	N-A

Keyed LC (H-Aqua) pigtails, 50um, D...



Panduit

Keyed LC (H-Aqua) pigtails, 50um, Duplex

Part Number	Weight	Min. Quantity
F5LE10H-NM20	N-A	N-A

Keyed LC (H-Aqua) pigtails, 50um, D...



Panduit

Keyed LC (H-Aqua) pigtails, 50um, Duplex

Part Number	Weight	Min. Quantity
F5LE10H-NM6	N-A	N-A

Keyed LC (H-Aqua) pigtails, 50um, D...



Panduit

Keyed LC (H-Aqua) pigtails, 50um, Duplex

Part Number	Weight	Min. Quantity
F5LE10H-NM3	N-A	N-A

Keyed LC (H-Aqua) pigtails, 50um, D...



Panduit

Keyed LC (H-Aqua) pigtails, 50um, Duplex

Part Number	Weight	Min. Quantity
F5LE10H-NM7	N-A	N-A

F5LE10H-NM8 – Keyed LC (H-Aqua) pigtails, 50um, D...

Keyed LC (H-Aqua) pigtails, 50um, D...



Panduit

Keyed LC (H-Aqua) pigtails, 50um, Duplex

Part Number	Weight	Min. Quantity
F5LE10H-NM8	N-A	N-A

Keyed LC (H-Aqua) pigtails, 50um, D...



Panduit

Keyed LC (H-Aqua) pigtails, 50um, Duplex

Part Number	Weight	Min. Quantity
F5LE10H-NM9	N-A	N-A

Keyed LC (J-Rose) to Keyed LC (J-Ro...



Panduit

Keyed LC (J-Rose) to Keyed LC (J-Rose),

Part Number	Weight	Min. Quantity
F5LE10J-10JM1	N-A	N-A

Keyed LC (J-Rose) to Keyed LC (J-Ro...



Panduit

Keyed LC (J-Rose) to Keyed LC (J-Rose),

Part Number	Weight	Min. Quantity
F5LE10J-10JM10	N-A	N-A

Keyed LC (J-Rose) to Keyed LC (J-Ro...



Panduit

Keyed LC (J-Rose) to Keyed LC (J-Rose),

Part Number	Weight	Min. Quantity
F5LE10J-10JM15	N-A	N-A

Keyed LC (J-Rose) to Keyed LC (J-Ro...



Panduit

Keyed LC (J-Rose) to Keyed LC (J-Rose),

Part Number	Weight	Min. Quantity
F5LE10J-10JM2	N-A	N-A

Keyed LC (J-Rose) to Keyed LC (J-Ro...



Panduit

Keyed LC (J-Rose) to Keyed LC (J-Rose),

Part Number	Weight	Min. Quantity
F5LE10J-10JM20	N-A	N-A

Keyed LC (J-Rose) to Keyed LC (J-Ro...



Panduit

Keyed LC (J-Rose) to Keyed LC (J-Rose),

Part Number	Weight	Min. Quantity
F5LE10J-10JM3	N-A	N-A

Keyed LC (J-Rose) to Keyed LC (J-Ro...



Panduit

Keyed LC (J-Rose) to Keyed LC (J-Rose),

Part Number	Weight	Min. Quantity
F5LE10J-10JM30	N-A	N-A

Keyed LC (J-Rose) to Keyed LC (J-Ro...



Panduit

Keyed LC (J-Rose) to Keyed LC (J-Rose),

Part Number	Weight	Min. Quantity
F5LE10J-10JM4	N-A	N-A



F5LE10J-10M20 – Keyed LC (J-Rose) to LC, 50um, Dupl...



Keyed LC (J-Rose) to Keyed LC (J-Ro...

Panduit

Keyed LC (J-Rose) to Keyed LC (J-Rose),

Part Number	Weight	Min. Quantity
F5LE10J-10JM5	N-A	N-A



Keyed LC (J-Rose) to LC, 50um, Dupl...

Panduit

LC (keyed J - rose) to LC connector, LSZH, multimode duplex patch cord, 1.6mm jacketed cable (one duplex keyed LC connector on each end) – 50/125µ m.

Part Number	Weight	Min. Quantity
F5LE10J-10M1	N-A	N-A



Keyed LC (J-Rose) to Keyed LC (J-Ro...

Panduit

Keyed LC (J-Rose) to Keyed LC (J-Rose),

Part Number	Weight	Min. Quantity
F5LE10J-10JM6	N-A	N-A



Keyed LC (J-Rose) to LC, 50um, Dupl...

Panduit

LC (keyed J - rose) to LC connector, LSZH, multimode duplex patch cord, 1.6mm jacketed cable (one duplex keyed LC connector on each end) – 50/125µ m.

Part Number	Weight	Min. Quantity
F5LE10J-10M10	N-A	N-A



Keyed LC (J-Rose) to Keyed LC (J-Ro...

Panduit

Keyed LC (J-Rose) to Keyed LC (J-Rose),

Part Number	Weight	Min. Quantity
F5LE10J-10JM7	N-A	N-A



Keyed LC (J-Rose) to LC, 50um, Dupl...

Panduit

Keyed LC (J-Rose) to LC, 50um, Duplex, L

Part Number	Weight	Min. Quantity
F5LE10J-10M15	N-A	N-A



Keyed LC (J-Rose) to Keyed LC (J-Ro...

Panduit

Keyed LC (J-Rose) to Keyed LC (J-Rose),

Part Number	Weight	Min. Quantity
F5LE10J-10JM8	N-A	N-A



Keyed LC (J-Rose) to LC, 50um, Dupl...

Panduit

Keyed LC (J-Rose) to LC, 50um, Duplex, L

Part Number	Weight	Min. Quantity
F5LE10J-10M2	N-A	N-A



Keyed LC (J-Rose) to Keyed LC (J-Ro...

Panduit

Keyed LC (J-Rose) to Keyed LC (J-Rose),

Part Number	Weight	Min. Quantity
F5LE10J-10JM9	N-A	N-A



Keyed LC (J-Rose) to LC, 50um, Dupl...

Panduit

LC (keyed J - rose) to LC connector, LSZH, multimode duplex patch cord, 1.6mm jacketed cable (one duplex keyed LC connector on each end) – 50/125µ m.

Part Number	Weight	Min. Quantity
F5LE10J-10M20	N-A	N-A



F5LE10J-10M3 – Keyed LC (J-Rose) to LC, 50um, Dupl...

PANDUIT® **Keyed LC (J-Rose) to LC, 50um, Dupl...**
Panduit
 LC (keyed J - rose) to LC connector, LSZH, multimode duplex patch cord, 1.6mm jacketed cable (one duplex keyed LC connector on each end) – 50/125µ m.

Part Number	Weight	Min. Quantity
F5LE10J-10M3	N-A	N-A

PANDUIT® **Keyed LC (J-Rose) to LC, 50um, Dupl...**
Panduit
 Keyed LC (J-Rose) to LC, 50um, Duplex, L

Part Number	Weight	Min. Quantity
F5LE10J-10M7	N-A	N-A

PANDUIT® **Keyed LC (J-Rose) to LC, 50um, Dupl...**
Panduit
 Keyed LC (J-Rose) to LC, 50um, Duplex, L

Part Number	Weight	Min. Quantity
F5LE10J-10M30	N-A	N-A

PANDUIT® **Keyed LC (J-Rose) to LC, 50um, Dupl...**
Panduit
 Keyed LC (J-Rose) to LC, 50um, Duplex, L

Part Number	Weight	Min. Quantity
F5LE10J-10M8	N-A	N-A

PANDUIT® **Keyed LC (J-Rose) to LC, 50um, Dupl...**
Panduit
 Keyed LC (J-Rose) to LC, 50um, Duplex, L

Part Number	Weight	Min. Quantity
F5LE10J-10M4	N-A	N-A

PANDUIT® **Keyed LC (J-Rose) to LC, 50um, Dupl...**
Panduit
 Keyed LC (J-Rose) to LC, 50um, Duplex, L

Part Number	Weight	Min. Quantity
F5LE10J-10M9	N-A	N-A

PANDUIT® **Keyed LC (J-Rose) to LC, 50um, Dupl...**
Panduit
 LC (keyed J - rose) to LC connector, LSZH, multimode duplex patch cord, 1.6mm jacketed cable (one duplex keyed LC connector on each end) – 50/125µ m.

Part Number	Weight	Min. Quantity
F5LE10J-10M5	N-A	N-A

PANDUIT® **Keyed LC (J-Rose) pigtails, 50um, D...**
Panduit
 Keyed LC (J-Rose) pigtails, 50um, Duplex

Part Number	Weight	Min. Quantity
F5LE10J-NM1	N-A	N-A

PANDUIT® **Keyed LC (J-Rose) to LC, 50um, Dupl...**
Panduit
 Keyed LC (J-Rose) to LC, 50um, Duplex, L

Part Number	Weight	Min. Quantity
F5LE10J-10M6	N-A	N-A

PANDUIT® **Keyed LC (J-Rose) pigtails, 50um, D...**
Panduit
 Keyed LC (J-Rose) pigtails, 50um, Duplex

Part Number	Weight	Min. Quantity
F5LE10J-NM10	N-A	N-A

F5LE10J-NM8 – Keyed LC (J-Rose) pigtails, 50um, D...

Keyed LC (J-Rose) pigtails, 50um, D...

PANDUIT®

Panduit

Keyed LC (J-Rose) pigtails, 50um, Duplex

Part Number	Weight	Min. Quantity
F5LE10J-NM15	N-A	N-A

Keyed LC (J-Rose) pigtails, 50um, D...

PANDUIT®

Panduit

Keyed LC (J-Rose) pigtails, 50um, Duplex

Part Number	Weight	Min. Quantity
F5LE10J-NM4	N-A	N-A

Keyed LC (J-Rose) pigtails, 50um, D...

PANDUIT®

Panduit

Keyed LC (J-Rose) pigtails, 50um, Duplex

Part Number	Weight	Min. Quantity
F5LE10J-NM2	N-A	N-A

Keyed LC (J-Rose) pigtails, 50um, D...

PANDUIT®

Panduit

Keyed LC (J-Rose) pigtails, 50um, Duplex

Part Number	Weight	Min. Quantity
F5LE10J-NM5	N-A	N-A

Keyed LC (J-Rose) pigtails, 50um, D...

PANDUIT®

Panduit

Keyed LC (J-Rose) pigtails, 50um, Duplex

Part Number	Weight	Min. Quantity
F5LE10J-NM20	N-A	N-A

Keyed LC (J-Rose) pigtails, 50um, D...

PANDUIT®

Panduit

Keyed LC (J-Rose) pigtails, 50um, Duplex

Part Number	Weight	Min. Quantity
F5LE10J-NM6	N-A	N-A

Keyed LC (J-Rose) pigtails, 50um, D...

PANDUIT®

Panduit

Keyed LC (J-Rose) pigtails, 50um, Duplex

Part Number	Weight	Min. Quantity
F5LE10J-NM3	N-A	N-A

Keyed LC (J-Rose) pigtails, 50um, D...

PANDUIT®

Panduit

Keyed LC (J-Rose) pigtails, 50um, Duplex

Part Number	Weight	Min. Quantity
F5LE10J-NM7	N-A	N-A

Keyed LC (J-Rose) pigtails, 50um, D...

PANDUIT®

Panduit

Keyed LC (J-Rose) pigtails, 50um, Duplex

Part Number	Weight	Min. Quantity
F5LE10J-NM30	N-A	N-A

Keyed LC (J-Rose) pigtails, 50um, D...

PANDUIT®

Panduit

Keyed LC (J-Rose) pigtails, 50um, Duplex

Part Number	Weight	Min. Quantity
F5LE10J-NM8	N-A	N-A

F5LE10J-NM9 – Keyed LC (J-Rose) pigtails, 50um, D...

Keyed LC (J-Rose) pigtails, 50um, D...



Panduit
Keyed LC (J-Rose) pigtails, 50um, Duplex

Part Number	Weight	Min. Quantity
F5LE10J-NM9	N-A	N-A

Keyed LC (K-Slate) to Keyed LC (K-S...



Panduit
Keyed LC (K-Slate) to Keyed LC (K-Slate)

Part Number	Weight	Min. Quantity
F5LE10K-10KM20	N-A	N-A

Keyed LC (K-Slate) to Keyed LC (K-S...



Panduit
Keyed LC (K-Slate) to Keyed LC (K-Slate)

Part Number	Weight	Min. Quantity
F5LE10K-10KM1	N-A	N-A

Keyed LC (K-Slate) to Keyed LC (K-S...



Panduit
Keyed LC (K-Slate) to Keyed LC (K-Slate)

Part Number	Weight	Min. Quantity
F5LE10K-10KM3	N-A	N-A

Keyed LC (K-Slate) to Keyed LC (K-S...



Panduit
Keyed LC (K-Slate) to Keyed LC (K-Slate)

Part Number	Weight	Min. Quantity
F5LE10K-10KM10	N-A	N-A

Keyed LC (K-Slate) to Keyed LC (K-S...



Panduit
Keyed LC (K-Slate) to Keyed LC (K-Slate)

Part Number	Weight	Min. Quantity
F5LE10K-10KM30	N-A	N-A

Keyed LC (K-Slate) to Keyed LC (K-S...



Panduit
Keyed LC (K-Slate) to Keyed LC (K-Slate)

Part Number	Weight	Min. Quantity
F5LE10K-10KM15	N-A	N-A

Keyed LC (K-Slate) to Keyed LC (K-S...



Panduit
Keyed LC (K-Slate) to Keyed LC (K-Slate)

Part Number	Weight	Min. Quantity
F5LE10K-10KM4	N-A	N-A

Keyed LC (K-Slate) to Keyed LC (K-S...



Panduit
Keyed LC (K-Slate) to Keyed LC (K-Slate)

Part Number	Weight	Min. Quantity
F5LE10K-10KM2	N-A	N-A

Keyed LC (K-Slate) to Keyed LC (K-S...



Panduit
Keyed LC (K-Slate) to Keyed LC (K-Slate)

Part Number	Weight	Min. Quantity
F5LE10K-10KM5	N-A	N-A



F5LE10K-10M3 – Keyed LC (K-Slate) to LC, 50um, Dup...

Keyed LC (K-Slate) to Keyed LC (K-S...



Panduit

Keyed LC (K-Slate) to Keyed LC (K-Slate)

Part Number	Weight	Min. Quantity
F5LE10K-10KM6	N-A	N-A

Keyed LC (K-Slate) to Keyed LC (K-S...



Panduit

Keyed LC (K-Slate) to Keyed LC (K-Slate)

Part Number	Weight	Min. Quantity
F5LE10K-10KM7	N-A	N-A

Keyed LC (K-Slate) to Keyed LC (K-S...



Panduit

Keyed LC (K-Slate) to Keyed LC (K-Slate)

Part Number	Weight	Min. Quantity
F5LE10K-10KM8	N-A	N-A

Keyed LC (K-Slate) to Keyed LC (K-S...



Panduit

Keyed LC (K-Slate) to Keyed LC (K-Slate)

Part Number	Weight	Min. Quantity
F5LE10K-10KM9	N-A	N-A

Keyed LC (K-Slate) to LC, 50um, Dup...



Panduit

LC (keyed K - slate) to LC connector, LSZH, multimode duplex patch cord, 1.6mm jacketed cable (one duplex keyed LC connector on each end) &#x2013; 50/125&#x00b5; m.

Part Number	Weight	Min. Quantity
F5LE10K-10M1	N-A	N-A

Keyed LC (K-Slate) to LC, 50um, Dup...



Panduit

LC (keyed K - slate) to LC connector, LSZH, multimode duplex patch cord, 1.6mm jacketed cable (one duplex keyed LC connector on each end) &#x2013; 50/125&#x00b5; m.

Part Number	Weight	Min. Quantity
F5LE10K-10M10	N-A	N-A

Keyed LC (K-Slate) to LC, 50um, Dup...



Panduit

Keyed LC (K-Slate) to LC, 50um, Duplex,

Part Number	Weight	Min. Quantity
F5LE10K-10M15	N-A	N-A

Keyed LC (K-Slate) to LC, 50um, Dup...



Panduit

Keyed LC (K-Slate) to LC, 50um, Duplex,

Part Number	Weight	Min. Quantity
F5LE10K-10M2	N-A	N-A

Keyed LC (K-Slate) to LC, 50um, Dup...



Panduit

LC (keyed K - slate) to LC connector, LSZH, multimode duplex patch cord, 1.6mm jacketed cable (one duplex keyed LC connector on each end) &#x2013; 50/125&#x00b5; m.

Part Number	Weight	Min. Quantity
F5LE10K-10M20	N-A	N-A

Keyed LC (K-Slate) to LC, 50um, Dup...



Panduit

LC (keyed K - slate) to LC connector, LSZH, multimode duplex patch cord, 1.6mm jacketed cable (one duplex keyed LC connector on each end) &#x2013; 50/125&#x00b5; m.

Part Number	Weight	Min. Quantity
F5LE10K-10M3	N-A	N-A

F5LE10K-10M30 – Keyed LC (K-Slate) to LC, 50um, Dup...

PANDUIT® **Keyed LC (K-Slate) to LC, 50um, Dup...**
Panduit
 Keyed LC (K-Slate) to LC, 50um, Duplex,

Part Number	Weight	Min. Quantity
F5LE10K-10M30	N-A	N-A

PANDUIT® **Keyed LC (K-Slate) to LC, 50um, Dup...**
Panduit
 Keyed LC (K-Slate) to LC, 50um, Duplex,

Part Number	Weight	Min. Quantity
F5LE10K-10M8	N-A	N-A

PANDUIT® **Keyed LC (K-Slate) to LC, 50um, Dup...**
Panduit
 Keyed LC (K-Slate) to LC, 50um, Duplex,

Part Number	Weight	Min. Quantity
F5LE10K-10M4	N-A	N-A

PANDUIT® **Keyed LC (K-Slate) to LC, 50um, Dup...**
Panduit
 Keyed LC (K-Slate) to LC, 50um, Duplex,

Part Number	Weight	Min. Quantity
F5LE10K-10M9	N-A	N-A

PANDUIT® **Keyed LC (K-Slate) to LC, 50um, Dup...**
Panduit
 LC (keyed K - slate) to LC connector, LSZH, multimode duplex patch cord, 1.6mm jacketed cable (one duplex keyed LC connector on each end) – 50/125µ m.

Part Number	Weight	Min. Quantity
F5LE10K-10M5	N-A	N-A

PANDUIT® **Keyed LC (K-Slate) pigtails, 50um, ...**
Panduit
 Keyed LC (K-Slate) pigtails, 50um, Duple

Part Number	Weight	Min. Quantity
F5LE10K-NM1	N-A	N-A

PANDUIT® **Keyed LC (K-Slate) to LC, 50um, Dup...**
Panduit
 Keyed LC (K-Slate) to LC, 50um, Duplex,

Part Number	Weight	Min. Quantity
F5LE10K-10M6	N-A	N-A

PANDUIT® **Keyed LC (K-Slate) pigtails, 50um, ...**
Panduit
 Keyed LC (K-Slate) pigtails, 50um, Duple

Part Number	Weight	Min. Quantity
F5LE10K-NM10	N-A	N-A

PANDUIT® **Keyed LC (K-Slate) to LC, 50um, Dup...**
Panduit
 Keyed LC (K-Slate) to LC, 50um, Duplex,

Part Number	Weight	Min. Quantity
F5LE10K-10M7	N-A	N-A

PANDUIT® **Keyed LC (K-Slate) pigtails, 50um, ...**
Panduit
 Keyed LC (K-Slate) pigtails, 50um, Duple

Part Number	Weight	Min. Quantity
F5LE10K-NM15	N-A	N-A

F5LE10K-NM9 – Keyed LC (K-Slate) pigtails, 50um, ...



Keyed LC (K-Slate) pigtails, 50um, ...

Panduit

Keyed LC (K-Slate) pigtails, 50um, Duplex

Part Number	Weight	Min. Quantity
F5LE10K-NM2	N-A	N-A



Keyed LC (K-Slate) pigtails, 50um, ...

Panduit

Keyed LC (K-Slate) pigtails, 50um, Duplex

Part Number	Weight	Min. Quantity
F5LE10K-NM5	N-A	N-A



Keyed LC (K-Slate) pigtails, 50um, ...

Panduit

Keyed LC (K-Slate) pigtails, 50um, Duplex

Part Number	Weight	Min. Quantity
F5LE10K-NM20	N-A	N-A



Keyed LC (K-Slate) pigtails, 50um, ...

Panduit

Keyed LC (K-Slate) pigtails, 50um, Duplex

Part Number	Weight	Min. Quantity
F5LE10K-NM6	N-A	N-A



Keyed LC (K-Slate) pigtails, 50um, ...

Panduit

Keyed LC (K-Slate) pigtails, 50um, Duplex

Part Number	Weight	Min. Quantity
F5LE10K-NM3	N-A	N-A



Keyed LC (K-Slate) pigtails, 50um, ...

Panduit

Keyed LC (K-Slate) pigtails, 50um, Duplex

Part Number	Weight	Min. Quantity
F5LE10K-NM7	N-A	N-A



Keyed LC (K-Slate) pigtails, 50um, ...

Panduit

Keyed LC (K-Slate) pigtails, 50um, Duplex

Part Number	Weight	Min. Quantity
F5LE10K-NM30	N-A	N-A



Keyed LC (K-Slate) pigtails, 50um, ...

Panduit

Keyed LC (K-Slate) pigtails, 50um, Duplex

Part Number	Weight	Min. Quantity
F5LE10K-NM8	N-A	N-A



Keyed LC (K-Slate) pigtails, 50um, ...

Panduit

Keyed LC (K-Slate) pigtails, 50um, Duplex

Part Number	Weight	Min. Quantity
F5LE10K-NM4	N-A	N-A



Keyed LC (K-Slate) pigtails, 50um, ...

Panduit

Keyed LC (K-Slate) pigtails, 50um, Duplex

Part Number	Weight	Min. Quantity
F5LE10K-NM9	N-A	N-A



F5LE10L-10LM1 – Keyed LC (L-Brown) to Keyed LC (L-B...

PANDUIT® **Keyed LC (L-Brown) to Keyed LC (L-B...**
Panduit
 Keyed LC (L-Brown) to Keyed LC (L-Brown)

Part Number	Weight	Min. Quantity
F5LE10L-10LM1	N-A	N-A

PANDUIT® **Keyed LC (L-Brown) to Keyed LC (L-B...**
Panduit
 Keyed LC (L-Brown) to Keyed LC (L-Brown)

Part Number	Weight	Min. Quantity
F5LE10L-10LM3	N-A	N-A

PANDUIT® **Keyed LC (L-Brown) to Keyed LC (L-B...**
Panduit
 Keyed LC (L-Brown) to Keyed LC (L-Brown)

Part Number	Weight	Min. Quantity
F5LE10L-10LM10	N-A	N-A

PANDUIT® **Keyed LC (L-Brown) to Keyed LC (L-B...**
Panduit
 Keyed LC (L-Brown) to Keyed LC (L-Brown)

Part Number	Weight	Min. Quantity
F5LE10L-10LM30	N-A	N-A

PANDUIT® **Keyed LC (L-Brown) to Keyed LC (L-B...**
Panduit
 Keyed LC (L-Brown) to Keyed LC (L-Brown)

Part Number	Weight	Min. Quantity
F5LE10L-10LM15	N-A	N-A

PANDUIT® **Keyed LC (L-Brown) to Keyed LC (L-B...**
Panduit
 Keyed LC (L-Brown) to Keyed LC (L-Brown)

Part Number	Weight	Min. Quantity
F5LE10L-10LM4	N-A	N-A

PANDUIT® **Keyed LC (L-Brown) to Keyed LC (L-B...**
Panduit
 Keyed LC (L-Brown) to Keyed LC (L-Brown)

Part Number	Weight	Min. Quantity
F5LE10L-10LM2	N-A	N-A

PANDUIT® **Keyed LC (L-Brown) to Keyed LC (L-B...**
Panduit
 Keyed LC (L-Brown) to Keyed LC (L-Brown)

Part Number	Weight	Min. Quantity
F5LE10L-10LM5	N-A	N-A

PANDUIT® **Keyed LC (L-Brown) to Keyed LC (L-B...**
Panduit
 Keyed LC (L-Brown) to Keyed LC (L-Brown)

Part Number	Weight	Min. Quantity
F5LE10L-10LM20	N-A	N-A

PANDUIT® **Keyed LC (L-Brown) to Keyed LC (L-B...**
Panduit
 Keyed LC (L-Brown) to Keyed LC (L-Brown)

Part Number	Weight	Min. Quantity
F5LE10L-10LM6	N-A	N-A

F5LE10L-10M30 – Keyed LC (L-Brown) to LC, 50um, Dup...

PATCH CORDS

PANDUIT® **Keyed LC (L-Brown) to Keyed LC (L-B...**
 Panduit
 Keyed LC (L-Brown) to Keyed LC (L-Brown)

Part Number	Weight	Min. Quantity
F5LE10L-10LM7	N-A	N-A

PANDUIT® **Keyed LC (L-Brown) to LC, 50um, Dup...**
 Panduit
 Keyed LC (L-Brown) to LC, 50um, Duplex,

Part Number	Weight	Min. Quantity
F5LE10L-10M15	N-A	N-A

PANDUIT® **Keyed LC (L-Brown) to Keyed LC (L-B...**
 Panduit
 Keyed LC (L-Brown) to Keyed LC (L-Brown)

Part Number	Weight	Min. Quantity
F5LE10L-10LM8	N-A	N-A

PANDUIT® **Keyed LC (L-Brown) to LC, 50um, Dup...**
 Panduit
 Keyed LC (L-Brown) to LC, 50um, Duplex,

Part Number	Weight	Min. Quantity
F5LE10L-10M2	N-A	N-A

PANDUIT® **Keyed LC (L-Brown) to Keyed LC (L-B...**
 Panduit
 Keyed LC (L-Brown) to Keyed LC (L-Brown)

Part Number	Weight	Min. Quantity
F5LE10L-10LM9	N-A	N-A

PANDUIT® **Keyed LC (L-Brown) to LC, 50um, Dup...**
 Panduit
 LC (keyed L - brown) to LC connector, LSZH, multimode duplex patch cord, 1.6mm jacketed cable (one duplex keyed LC connector on each end) – 50/125µ m.

Part Number	Weight	Min. Quantity
F5LE10L-10M20	N-A	N-A

PANDUIT® **Keyed LC (L-Brown) to LC, 50um, Dup...**
 Panduit
 LC (keyed L - brown) to LC connector, LSZH, multimode duplex patch cord, 1.6mm jacketed cable (one duplex keyed LC connector on each end) – 50/125µ m.

Part Number	Weight	Min. Quantity
F5LE10L-10M1	N-A	N-A

PANDUIT® **Keyed LC (L-Brown) to LC, 50um, Dup...**
 Panduit
 LC (keyed L - brown) to LC connector, LSZH, multimode duplex patch cord, 1.6mm jacketed cable (one duplex keyed LC connector on each end) – 50/125µ m.

Part Number	Weight	Min. Quantity
F5LE10L-10M3	N-A	N-A

PANDUIT® **Keyed LC (L-Brown) to LC, 50um, Dup...**
 Panduit
 LC (keyed L - brown) to LC connector, LSZH, multimode duplex patch cord, 1.6mm jacketed cable (one duplex keyed LC connector on each end) – 50/125µ m.

Part Number	Weight	Min. Quantity
F5LE10L-10M10	N-A	N-A

PANDUIT® **Keyed LC (L-Brown) to LC, 50um, Dup...**
 Panduit
 Keyed LC (L-Brown) to LC, 50um, Duplex,

Part Number	Weight	Min. Quantity
F5LE10L-10M30	N-A	N-A

F5LE10L-10M4 – Keyed LC (L-Brown) to LC, 50um, Dup...



Keyed LC (L-Brown) to LC, 50um, Dup...

Panduit

Keyed LC (L-Brown) to LC, 50um, Duplex,

Part Number	Weight	Min. Quantity
F5LE10L-10M4	N-A	N-A



Keyed LC (L-Brown) to LC, 50um, Dup...

Panduit

Keyed LC (L-Brown) to LC, 50um, Duplex,

Part Number	Weight	Min. Quantity
F5LE10L-10M9	N-A	N-A



Keyed LC (L-Brown) to LC, 50um, Dup...

Panduit

LC (keyed L - brown) to LC connector, LSZH, multimode duplex patch cord, 1.6mm jacketed cable (one duplex keyed LC connector on each end) – 50/125µ m.

Part Number	Weight	Min. Quantity
F5LE10L-10M5	N-A	N-A



Keyed LC (L-Brown) pigtails, 50um, ...

Panduit

Keyed LC (L-Brown) pigtails, 50um, Duple

Part Number	Weight	Min. Quantity
F5LE10L-NM1	N-A	N-A



Keyed LC (L-Brown) to LC, 50um, Dup...

Panduit

Keyed LC (L-Brown) to LC, 50um, Duplex,

Part Number	Weight	Min. Quantity
F5LE10L-10M6	N-A	N-A



Keyed LC (L-Brown) pigtails, 50um, ...

Panduit

Keyed LC (L-Brown) pigtails, 50um, Duple

Part Number	Weight	Min. Quantity
F5LE10L-NM10	N-A	N-A



Keyed LC (L-Brown) to LC, 50um, Dup...

Panduit

Keyed LC (L-Brown) to LC, 50um, Duplex,

Part Number	Weight	Min. Quantity
F5LE10L-10M7	N-A	N-A



Keyed LC (L-Brown) pigtails, 50um, ...

Panduit

Keyed LC (L-Brown) pigtails, 50um, Duple

Part Number	Weight	Min. Quantity
F5LE10L-NM15	N-A	N-A



Keyed LC (L-Brown) to LC, 50um, Dup...

Panduit

Keyed LC (L-Brown) to LC, 50um, Duplex,

Part Number	Weight	Min. Quantity
F5LE10L-10M8	N-A	N-A



Keyed LC (L-Brown) pigtails, 50um, ...

Panduit

Keyed LC (L-Brown) pigtails, 50um, Duple

Part Number	Weight	Min. Quantity
F5LE10L-NM2	N-A	N-A



F5LE10P-10M1 – Keyed LC (P-White) to LC, 50um, Dup...

Keyed LC (L-Brown) pigtails, 50um, ...

PANDUIT®

Panduit

Keyed LC (L-Brown) pigtails, 50um, Duple

Part Number	Weight	Min. Quantity
F5LE10L-NM20	N-A	N-A

Keyed LC (L-Brown) pigtails, 50um, ...

PANDUIT®

Panduit

Keyed LC (L-Brown) pigtails, 50um, Duple

Part Number	Weight	Min. Quantity
F5LE10L-NM6	N-A	N-A

Keyed LC (L-Brown) pigtails, 50um, ...

PANDUIT®

Panduit

Keyed LC (L-Brown) pigtails, 50um, Duple

Part Number	Weight	Min. Quantity
F5LE10L-NM3	N-A	N-A

Keyed LC (L-Brown) pigtails, 50um, ...

PANDUIT®

Panduit

Keyed LC (L-Brown) pigtails, 50um, Duple

Part Number	Weight	Min. Quantity
F5LE10L-NM7	N-A	N-A

Keyed LC (L-Brown) pigtails, 50um, ...

PANDUIT®

Panduit

Keyed LC (L-Brown) pigtails, 50um, Duple

Part Number	Weight	Min. Quantity
F5LE10L-NM30	N-A	N-A

Keyed LC (L-Brown) pigtails, 50um, ...

PANDUIT®

Panduit

Keyed LC (L-Brown) pigtails, 50um, Duple

Part Number	Weight	Min. Quantity
F5LE10L-NM8	N-A	N-A

Keyed LC (L-Brown) pigtails, 50um, ...

PANDUIT®

Panduit

Keyed LC (L-Brown) pigtails, 50um, Duple

Part Number	Weight	Min. Quantity
F5LE10L-NM4	N-A	N-A

Keyed LC (L-Brown) pigtails, 50um, ...

PANDUIT®

Panduit

Keyed LC (L-Brown) pigtails, 50um, Duple

Part Number	Weight	Min. Quantity
F5LE10L-NM9	N-A	N-A

Keyed LC (L-Brown) pigtails, 50um, ...

PANDUIT®

Panduit

Keyed LC (L-Brown) pigtails, 50um, Duple

Part Number	Weight	Min. Quantity
F5LE10L-NM5	N-A	N-A

Keyed LC (P-White) to LC, 50um, Dup...

PANDUIT®

Panduit

LC (keyed P - white) to LC connector, LSZH, multimode duplex patch cord, 1.6mm jacketed cable (one duplex keyed LC connector on each end) – 50/125µ m.

Part Number	Weight	Min. Quantity
F5LE10P-10M1	N-A	N-A

F5LE10P-10M10 – Keyed LC (P-White) to LC, 50um, Dup...



Keyed LC (P-White) to LC, 50um, Dup...

Panduit

LC (keyed P - white) to LC connector, LSZH, multimode duplex patch cord, 1.6mm jacketed cable (one duplex keyed LC connector on each end) – 50/125µ m.

Part Number	Weight	Min. Quantity
F5LE10P-10M10	N-A	N-A



Keyed LC (P-White) to LC, 50um, Dup...

Panduit

Keyed LC (P-White) to LC, 50um, Duplex,

Part Number	Weight	Min. Quantity
F5LE10P-10M15	N-A	N-A



Keyed LC (P-White) to LC, 50um, Dup...

Panduit

Keyed LC (P-White) to LC, 50um, Duplex,

Part Number	Weight	Min. Quantity
F5LE10P-10M2	N-A	N-A



Keyed LC (P-White) to LC, 50um, Dup...

Panduit

LC (keyed P - white) to LC connector, LSZH, multimode duplex patch cord, 1.6mm jacketed cable (one duplex keyed LC connector on each end) – 50/125µ m.

Part Number	Weight	Min. Quantity
F5LE10P-10M20	N-A	N-A



Keyed LC (P-White) to LC, 50um, Dup...

Panduit

LC (keyed P - white) to LC connector, LSZH, multimode duplex patch cord, 1.6mm jacketed cable (one duplex keyed LC connector on each end) – 50/125µ m.

Part Number	Weight	Min. Quantity
F5LE10P-10M3	N-A	N-A



Keyed LC (P-White) to LC, 50um, Dup...

Panduit

Keyed LC (P-White) to LC, 50um, Duplex,

Part Number	Weight	Min. Quantity
F5LE10P-10M30	N-A	N-A



Keyed LC (P-White) to LC, 50um, Dup...

Panduit

Keyed LC (P-White) to LC, 50um, Duplex,

Part Number	Weight	Min. Quantity
F5LE10P-10M4	N-A	N-A



Keyed LC (P-White) to LC, 50um, Dup...

Panduit

LC (keyed P - white) to LC connector, LSZH, multimode duplex patch cord, 1.6mm jacketed cable (one duplex keyed LC connector on each end) – 50/125µ m.

Part Number	Weight	Min. Quantity
F5LE10P-10M5	N-A	N-A



Keyed LC (P-White) to LC, 50um, Dup...

Panduit

Keyed LC (P-White) to LC, 50um, Duplex,

Part Number	Weight	Min. Quantity
F5LE10P-10M6	N-A	N-A



Keyed LC (P-White) to LC, 50um, Dup...

Panduit

Keyed LC (P-White) to LC, 50um, Duplex,

Part Number	Weight	Min. Quantity
F5LE10P-10M7	N-A	N-A



F5LE10P-10PM4 – Keyed LC (P-White) to Keyed LC (P-W...



Keyed LC (P-White) to LC, 50um, Duplex

Panduit

Keyed LC (P-White) to LC, 50um, Duplex,

Part Number	Weight	Min. Quantity
F5LE10P-10M8	N-A	N-A



Keyed LC (P-White) to Keyed LC (P-W...

Panduit

Keyed LC (P-White) to Keyed LC (P-White)

Part Number	Weight	Min. Quantity
F5LE10P-10PM2	N-A	N-A



Keyed LC (P-White) to LC, 50um, Duplex

Panduit

Keyed LC (P-White) to LC, 50um, Duplex,

Part Number	Weight	Min. Quantity
F5LE10P-10M9	N-A	N-A



Keyed LC (P-White) to Keyed LC (P-W...

Panduit

Keyed LC (P-White) to Keyed LC (P-White)

Part Number	Weight	Min. Quantity
F5LE10P-10PM20	N-A	N-A



Keyed LC (P-White) to Keyed LC (P-W...

Panduit

Keyed LC (P-White) to Keyed LC (P-White)

Part Number	Weight	Min. Quantity
F5LE10P-10PM1	N-A	N-A



Keyed LC (P-White) to Keyed LC (P-W...

Panduit

Keyed LC (P-White) to Keyed LC (P-White)

Part Number	Weight	Min. Quantity
F5LE10P-10PM3	N-A	N-A



Keyed LC (P-White) to Keyed LC (P-W...

Panduit

Keyed LC (P-White) to Keyed LC (P-White)

Part Number	Weight	Min. Quantity
F5LE10P-10PM10	N-A	N-A



Keyed LC (P-White) to Keyed LC (P-W...

Panduit

Keyed LC (P-White) to Keyed LC (P-White)

Part Number	Weight	Min. Quantity
F5LE10P-10PM30	N-A	N-A



Keyed LC (P-White) to Keyed LC (P-W...

Panduit

Keyed LC (P-White) to Keyed LC (P-White)

Part Number	Weight	Min. Quantity
F5LE10P-10PM15	N-A	N-A



Keyed LC (P-White) to Keyed LC (P-W...

Panduit

Keyed LC (P-White) to Keyed LC (P-White)

Part Number	Weight	Min. Quantity
F5LE10P-10PM4	N-A	N-A



F5LE10P-10PM5 – Keyed LC (P-White) to Keyed LC (P-W...

PANDUIT® **Keyed LC (P-White) to Keyed LC (P-W...**
Panduit
 Keyed LC (P-White) to Keyed LC (P-White)

Part Number	Weight	Min. Quantity
F5LE10P-10PM5	N-A	N-A

PANDUIT® **Keyed LC (P-White) pigtails, 50um, ...**
Panduit
 Keyed LC (P-White) pigtails, 50um, Duple

Part Number	Weight	Min. Quantity
F5LE10P-NM1	N-A	N-A

PANDUIT® **Keyed LC (P-White) to Keyed LC (P-W...**
Panduit
 Keyed LC (P-White) to Keyed LC (P-White)

Part Number	Weight	Min. Quantity
F5LE10P-10PM6	N-A	N-A

PANDUIT® **Keyed LC (P-White) pigtails, 50um, ...**
Panduit
 Keyed LC (P-White) pigtails, 50um, Duple

Part Number	Weight	Min. Quantity
F5LE10P-NM10	N-A	N-A

PANDUIT® **Keyed LC (P-White) to Keyed LC (P-W...**
Panduit
 Keyed LC (P-White) to Keyed LC (P-White)

Part Number	Weight	Min. Quantity
F5LE10P-10PM7	N-A	N-A

PANDUIT® **Keyed LC (P-White) pigtails, 50um, ...**
Panduit
 Keyed LC (P-White) pigtails, 50um, Duple

Part Number	Weight	Min. Quantity
F5LE10P-NM15	N-A	N-A

PANDUIT® **Keyed LC (P-White) to Keyed LC (P-W...**
Panduit
 Keyed LC (P-White) to Keyed LC (P-White)

Part Number	Weight	Min. Quantity
F5LE10P-10PM8	N-A	N-A

PANDUIT® **Keyed LC (P-White) pigtails, 50um, ...**
Panduit
 Keyed LC (P-White) pigtails, 50um, Duple

Part Number	Weight	Min. Quantity
F5LE10P-NM2	N-A	N-A

PANDUIT® **Keyed LC (P-White) to Keyed LC (P-W...**
Panduit
 Keyed LC (P-White) to Keyed LC (P-White)

Part Number	Weight	Min. Quantity
F5LE10P-10PM9	N-A	N-A

PANDUIT® **Keyed LC (P-White) pigtails, 50um, ...**
Panduit
 Keyed LC (P-White) pigtails, 50um, Duple

Part Number	Weight	Min. Quantity
F5LE10P-NM20	N-A	N-A

F5LE10Q-10M10 – Keyed LC (Q-Charcoal) to LC, 50um, ...

PATCH CORDS

PANDUIT® **Keyed LC (P-White) pigtails, 50um, ...**
 Panduit
 Keyed LC (P-White) pigtails, 50um, Duple

Part Number	Weight	Min. Quantity
F5LE10P-NM3	N-A	N-A

PANDUIT® **Keyed LC (P-White) pigtails, 50um, ...**
 Panduit
 Keyed LC (P-White) pigtails, 50um, Duple

Part Number	Weight	Min. Quantity
F5LE10P-NM7	N-A	N-A

PANDUIT® **Keyed LC (P-White) pigtails, 50um, ...**
 Panduit
 Keyed LC (P-White) pigtails, 50um, Duple

Part Number	Weight	Min. Quantity
F5LE10P-NM30	N-A	N-A

PANDUIT® **Keyed LC (P-White) pigtails, 50um, ...**
 Panduit
 Keyed LC (P-White) pigtails, 50um, Duple

Part Number	Weight	Min. Quantity
F5LE10P-NM8	N-A	N-A

PANDUIT® **Keyed LC (P-White) pigtails, 50um, ...**
 Panduit
 Keyed LC (P-White) pigtails, 50um, Duple

Part Number	Weight	Min. Quantity
F5LE10P-NM4	N-A	N-A

PANDUIT® **Keyed LC (P-White) pigtails, 50um, ...**
 Panduit
 Keyed LC (P-White) pigtails, 50um, Duple

Part Number	Weight	Min. Quantity
F5LE10P-NM9	N-A	N-A

PANDUIT® **Keyed LC (P-White) pigtails, 50um, ...**
 Panduit
 Keyed LC (P-White) pigtails, 50um, Duple

Part Number	Weight	Min. Quantity
F5LE10P-NM5	N-A	N-A

PANDUIT® **Keyed LC (Q-Charcoal) to LC, 50um, ...**
 Panduit
 LC (keyed Q - charcoal) to LC connector, LSZH, multimode duplex patch cord, 1.6mm jacketed cable (one duplex keyed LC connector on each end) – 50/125µ m.

Part Number	Weight	Min. Quantity
F5LE10Q-10M1	N-A	N-A

PANDUIT® **Keyed LC (P-White) pigtails, 50um, ...**
 Panduit
 Keyed LC (P-White) pigtails, 50um, Duple

Part Number	Weight	Min. Quantity
F5LE10P-NM6	N-A	N-A

PANDUIT® **Keyed LC (Q-Charcoal) to LC, 50um, ...**
 Panduit
 LC (keyed Q - charcoal) to LC connector, LSZH, multimode duplex patch cord, 1.6mm jacketed cable (one duplex keyed LC connector on each end) – 50/125µ m.

Part Number	Weight	Min. Quantity
F5LE10Q-10M10	N-A	N-A

F5LE10Q-10M15 – Keyed LC (Q-Charcoal) to LC, 50um, ...



Keyed LC (Q-Charcoal) to LC, 50um, ...

Panduit

Keyed LC (Q-Charcoal) to LC, 50um, Duple

Part Number	Weight	Min. Quantity
F5LE10Q-10M15	N-A	N-A



Keyed LC (Q-Charcoal) to LC, 50um, ...

Panduit

Keyed LC (Q-Charcoal) to LC, 50um, Duple

Part Number	Weight	Min. Quantity
F5LE10Q-10M4	N-A	N-A



Keyed LC (Q-Charcoal) to LC, 50um, ...

Panduit

Keyed LC (Q-Charcoal) to LC, 50um, Duple

Part Number	Weight	Min. Quantity
F5LE10Q-10M2	N-A	N-A



Keyed LC (Q-Charcoal) to LC, 50um, ...

Panduit

LC (keyed Q - charcoal) to LC connector, LSZH, multimode duplex patch cord, 1.6mm jacketed cable (one duplex keyed LC connector on each end) – 50/125µ m.

Part Number	Weight	Min. Quantity
F5LE10Q-10M5	N-A	N-A



Keyed LC (Q-Charcoal) to LC, 50um, ...

Panduit

LC (keyed Q - charcoal) to LC connector, LSZH, multimode duplex patch cord, 1.6mm jacketed cable (one duplex keyed LC connector on each end) – 50/125µ m.

Part Number	Weight	Min. Quantity
F5LE10Q-10M20	N-A	N-A



Keyed LC (Q-Charcoal) to LC, 50um, ...

Panduit

Keyed LC (Q-Charcoal) to LC, 50um, Duple

Part Number	Weight	Min. Quantity
F5LE10Q-10M6	N-A	N-A



Keyed LC (Q-Charcoal) to LC, 50um, ...

Panduit

LC (keyed Q - charcoal) to LC connector, LSZH, multimode duplex patch cord, 1.6mm jacketed cable (one duplex keyed LC connector on each end) – 50/125µ m.

Part Number	Weight	Min. Quantity
F5LE10Q-10M3	N-A	N-A



Keyed LC (Q-Charcoal) to LC, 50um, ...

Panduit

Keyed LC (Q-Charcoal) to LC, 50um, Duple

Part Number	Weight	Min. Quantity
F5LE10Q-10M7	N-A	N-A



Keyed LC (Q-Charcoal) to LC, 50um, ...

Panduit

Keyed LC (Q-Charcoal) to LC, 50um, Duple

Part Number	Weight	Min. Quantity
F5LE10Q-10M30	N-A	N-A



Keyed LC (Q-Charcoal) to LC, 50um, ...

Panduit

Keyed LC (Q-Charcoal) to LC, 50um, Duple

Part Number	Weight	Min. Quantity
F5LE10Q-10M8	N-A	N-A



F5LE10Q-10QM5 – Keyed LC (Q-Charcoal) to Keyed LC (...)

PANDUIT®**Keyed LC (Q-Charcoal) to LC, 50um, ...**

Panduit

Keyed LC (Q-Charcoal) to LC, 50um, Duple

Part Number	Weight	Min. Quantity
F5LE10Q-10M9	N-A	N-A

PANDUIT®**Keyed LC (Q-Charcoal) to Keyed LC (...)**

Panduit

Keyed LC (Q-Charcoal) to Keyed LC (Q-Cha

Part Number	Weight	Min. Quantity
F5LE10Q-10QM20	N-A	N-A

PANDUIT®**Keyed LC (Q-Charcoal) to Keyed LC (...)**

Panduit

Keyed LC (Q-Charcoal) to Keyed LC (Q-Cha

Part Number	Weight	Min. Quantity
F5LE10Q-10QM1	N-A	N-A

PANDUIT®**Keyed LC (Q-Charcoal) to Keyed LC (...)**

Panduit

Keyed LC (Q-Charcoal) to Keyed LC (Q-Cha

Part Number	Weight	Min. Quantity
F5LE10Q-10QM3	N-A	N-A

PANDUIT®**Keyed LC (Q-Charcoal) to Keyed LC (...)**

Panduit

Keyed LC (Q-Charcoal) to Keyed LC (Q-Cha

Part Number	Weight	Min. Quantity
F5LE10Q-10QM10	N-A	N-A

PANDUIT®**Keyed LC (Q-Charcoal) to Keyed LC (...)**

Panduit

Keyed LC (Q-Charcoal) to Keyed LC (Q-Cha

Part Number	Weight	Min. Quantity
F5LE10Q-10QM30	N-A	N-A

PANDUIT®**Keyed LC (Q-Charcoal) to Keyed LC (...)**

Panduit

Keyed LC (Q-Charcoal) to Keyed LC (Q-Cha

Part Number	Weight	Min. Quantity
F5LE10Q-10QM15	N-A	N-A

PANDUIT®**Keyed LC (Q-Charcoal) to Keyed LC (...)**

Panduit

Keyed LC (Q-Charcoal) to Keyed LC (Q-Cha

Part Number	Weight	Min. Quantity
F5LE10Q-10QM4	N-A	N-A

PANDUIT®**Keyed LC (Q-Charcoal) to Keyed LC (...)**

Panduit

Keyed LC (Q-Charcoal) to Keyed LC (Q-Cha

Part Number	Weight	Min. Quantity
F5LE10Q-10QM2	N-A	N-A

PANDUIT®**Keyed LC (Q-Charcoal) to Keyed LC (...)**

Panduit

Keyed LC (Q-Charcoal) to Keyed LC (Q-Cha

Part Number	Weight	Min. Quantity
F5LE10Q-10QM5	N-A	N-A

F5LE10Q-10QM6 – Keyed LC (Q-Charcoal) to Keyed LC (...)

PANDUIT® Keyed LC (Q-Charcoal) to Keyed LC (...)

Panduit

Keyed LC (Q-Charcoal) to Keyed LC (Q-Cha

Part Number	Weight	Min. Quantity
F5LE10Q-10QM6	N-A	N-A

PANDUIT® Keyed LC (Q-Charcoal) pigtails, 50u...

Panduit

Keyed LC (Q-Charcoal) pigtails, 50um, Du

Part Number	Weight	Min. Quantity
F5LE10Q-NM10	N-A	N-A

PANDUIT® Keyed LC (Q-Charcoal) to Keyed LC (...)

Panduit

Keyed LC (Q-Charcoal) to Keyed LC (Q-Cha

Part Number	Weight	Min. Quantity
F5LE10Q-10QM7	N-A	N-A

PANDUIT® Keyed LC (Q-Charcoal) pigtails, 50u...

Panduit

Keyed LC (Q-Charcoal) pigtails, 50um, Du

Part Number	Weight	Min. Quantity
F5LE10Q-NM15	N-A	N-A

PANDUIT® Keyed LC (Q-Charcoal) to Keyed LC (...)

Panduit

Keyed LC (Q-Charcoal) to Keyed LC (Q-Cha

Part Number	Weight	Min. Quantity
F5LE10Q-10QM8	N-A	N-A

PANDUIT® Keyed LC (Q-Charcoal) pigtails, 50u...

Panduit

Keyed LC (Q-Charcoal) pigtails, 50um, Du

Part Number	Weight	Min. Quantity
F5LE10Q-NM2	N-A	N-A

PANDUIT® Keyed LC (Q-Charcoal) to Keyed LC (...)

Panduit

Keyed LC (Q-Charcoal) to Keyed LC (Q-Cha

Part Number	Weight	Min. Quantity
F5LE10Q-10QM9	N-A	N-A

PANDUIT® Keyed LC (Q-Charcoal) pigtails, 50u...

Panduit

Keyed LC (Q-Charcoal) pigtails, 50um, Du

Part Number	Weight	Min. Quantity
F5LE10Q-NM20	N-A	N-A

PANDUIT® Keyed LC (Q-Charcoal) pigtails, 50u...

Panduit

Keyed LC (Q-Charcoal) pigtails, 50um, Du

Part Number	Weight	Min. Quantity
F5LE10Q-NM1	N-A	N-A

PANDUIT® Keyed LC (Q-Charcoal) pigtails, 50u...

Panduit

Keyed LC (Q-Charcoal) pigtails, 50um, Du

Part Number	Weight	Min. Quantity
F5LE10Q-NM3	N-A	N-A

F5LE10R-10M15 – Keyed LC (R-Lavender) to LC, 50um, ...

PANDUIT® **Keyed LC (Q-Charcoal) pigtails, 50u...**

Panduit
Keyed LC (Q-Charcoal) pigtails, 50um, Du

Part Number	Weight	Min. Quantity
F5LE10Q-NM30	N-A	N-A

PANDUIT® **Keyed LC (Q-Charcoal) pigtails, 50u...**

Panduit
Keyed LC (Q-Charcoal) pigtails, 50um, Du

Part Number	Weight	Min. Quantity
F5LE10Q-NM8	N-A	N-A

PANDUIT® **Keyed LC (Q-Charcoal) pigtails, 50u...**

Panduit
Keyed LC (Q-Charcoal) pigtails, 50um, Du

Part Number	Weight	Min. Quantity
F5LE10Q-NM4	N-A	N-A

PANDUIT® **Keyed LC (Q-Charcoal) pigtails, 50u...**

Panduit
Keyed LC (Q-Charcoal) pigtails, 50um, Du

Part Number	Weight	Min. Quantity
F5LE10Q-NM9	N-A	N-A

PANDUIT® **Keyed LC (Q-Charcoal) pigtails, 50u...**

Panduit
Keyed LC (Q-Charcoal) pigtails, 50um, Du

Part Number	Weight	Min. Quantity
F5LE10Q-NM5	N-A	N-A

PANDUIT® **Keyed LC (R-Lavender) to LC, 50um, ...**

Panduit
LC (keyed R - lavender) to LC connector, LSZH, multimode duplex patch cord, 1.6mm jacketed cable (one duplex keyed LC connector on each end) – 50/125µ m.

Part Number	Weight	Min. Quantity
F5LE10R-10M1	N-A	N-A

PANDUIT® **Keyed LC (Q-Charcoal) pigtails, 50u...**

Panduit
Keyed LC (Q-Charcoal) pigtails, 50um, Du

Part Number	Weight	Min. Quantity
F5LE10Q-NM6	N-A	N-A

PANDUIT® **Keyed LC (R-Lavender) to LC, 50um, ...**

Panduit
LC (keyed R - lavender) to LC connector, LSZH, multimode duplex patch cord, 1.6mm jacketed cable (one duplex keyed LC connector on each end) – 50/125µ m.

Part Number	Weight	Min. Quantity
F5LE10R-10M10	N-A	N-A

PANDUIT® **Keyed LC (Q-Charcoal) pigtails, 50u...**

Panduit
Keyed LC (Q-Charcoal) pigtails, 50um, Du

Part Number	Weight	Min. Quantity
F5LE10Q-NM7	N-A	N-A

PANDUIT® **Keyed LC (R-Lavender) to LC, 50um, ...**

Panduit
Keyed LC (R-Lavender) to LC, 50um, Duple

Part Number	Weight	Min. Quantity
F5LE10R-10M15	N-A	N-A

F5LE10R-10M2 – Keyed LC (R-Lavender) to LC, 50um, ...



Keyed LC (R-Lavender) to LC, 50um, ...

Panduit

Keyed LC (R-Lavender) to LC, 50um, Duple

Part Number	Weight	Min. Quantity
F5LE10R-10M2	N-A	N-A



Keyed LC (R-Lavender) to LC, 50um, ...

Panduit

LC (keyed R - lavender) to LC connector, LSZH, multimode duplex patch cord, 1.6mm jacketed cable (one duplex keyed LC connector on each end) – 50/125µ m.

Part Number	Weight	Min. Quantity
F5LE10R-10M20	N-A	N-A



Keyed LC (R-Lavender) to LC, 50um, ...

Panduit

LC (keyed R - lavender) to LC connector, LSZH, multimode duplex patch cord, 1.6mm jacketed cable (one duplex keyed LC connector on each end) – 50/125µ m.

Part Number	Weight	Min. Quantity
F5LE10R-10M3	N-A	N-A



Keyed LC (R-Lavender) to LC, 50um, ...

Panduit

Keyed LC (R-Lavender) to LC, 50um, Duple

Part Number	Weight	Min. Quantity
F5LE10R-10M30	N-A	N-A



Keyed LC (R-Lavender) to LC, 50um, ...

Panduit

Keyed LC (R-Lavender) to LC, 50um, Duple

Part Number	Weight	Min. Quantity
F5LE10R-10M4	N-A	N-A



Keyed LC (R-Lavender) to LC, 50um, ...

Panduit

LC (keyed R - lavender) to LC connector, LSZH, multimode duplex patch cord, 1.6mm jacketed cable (one duplex keyed LC connector on each end) – 50/125µ m.

Part Number	Weight	Min. Quantity
F5LE10R-10M5	N-A	N-A



Keyed LC (R-Lavender) to LC, 50um, ...

Panduit

Keyed LC (R-Lavender) to LC, 50um, Duple

Part Number	Weight	Min. Quantity
F5LE10R-10M6	N-A	N-A



Keyed LC (R-Lavender) to LC, 50um, ...

Panduit

Keyed LC (R-Lavender) to LC, 50um, Duple

Part Number	Weight	Min. Quantity
F5LE10R-10M7	N-A	N-A



Keyed LC (R-Lavender) to LC, 50um, ...

Panduit

Keyed LC (R-Lavender) to LC, 50um, Duple

Part Number	Weight	Min. Quantity
F5LE10R-10M8	N-A	N-A



Keyed LC (R-Lavender) to LC, 50um, ...

Panduit

Keyed LC (R-Lavender) to LC, 50um, Duple

Part Number	Weight	Min. Quantity
F5LE10R-10M9	N-A	N-A



F5LE10R-10RM6 – Keyed LC (R-Lavender) to Keyed LC (...)

PANDUIT® **Keyed LC (R-Lavender) to Keyed LC (...)**
Panduit
Keyed LC (R-Lavender) to Keyed LC (R-Lav

Part Number	Weight	Min. Quantity
F5LE10R-10RM1	N-A	N-A

PANDUIT® **Keyed LC (R-Lavender) to Keyed LC (...)**
Panduit
Keyed LC (R-Lavender) to Keyed LC (R-Lav

Part Number	Weight	Min. Quantity
F5LE10R-10RM3	N-A	N-A

PANDUIT® **Keyed LC (R-Lavender) to Keyed LC (...)**
Panduit
Keyed LC (R-Lavender) to Keyed LC (R-Lav

Part Number	Weight	Min. Quantity
F5LE10R-10RM10	N-A	N-A

PANDUIT® **Keyed LC (R-Lavender) to Keyed LC (...)**
Panduit
Keyed LC (R-Lavender) to Keyed LC (R-Lav

Part Number	Weight	Min. Quantity
F5LE10R-10RM30	N-A	N-A

PANDUIT® **Keyed LC (R-Lavender) to Keyed LC (...)**
Panduit
Keyed LC (R-Lavender) to Keyed LC (R-Lav

Part Number	Weight	Min. Quantity
F5LE10R-10RM15	N-A	N-A

PANDUIT® **Keyed LC (R-Lavender) to Keyed LC (...)**
Panduit
Keyed LC (R-Lavender) to Keyed LC (R-Lav

Part Number	Weight	Min. Quantity
F5LE10R-10RM4	N-A	N-A

PANDUIT® **Keyed LC (R-Lavender) to Keyed LC (...)**
Panduit
Keyed LC (R-Lavender) to Keyed LC (R-Lav

Part Number	Weight	Min. Quantity
F5LE10R-10RM2	N-A	N-A

PANDUIT® **Keyed LC (R-Lavender) to Keyed LC (...)**
Panduit
Keyed LC (R-Lavender) to Keyed LC (R-Lav

Part Number	Weight	Min. Quantity
F5LE10R-10RM5	N-A	N-A

PANDUIT® **Keyed LC (R-Lavender) to Keyed LC (...)**
Panduit
Keyed LC (R-Lavender) to Keyed LC (R-Lav

Part Number	Weight	Min. Quantity
F5LE10R-10RM20	N-A	N-A

PANDUIT® **Keyed LC (R-Lavender) to Keyed LC (...)**
Panduit
Keyed LC (R-Lavender) to Keyed LC (R-Lav

Part Number	Weight	Min. Quantity
F5LE10R-10RM6	N-A	N-A

F5LE10R-10RM7 – Keyed LC (R-Lavender) to Keyed LC (...)



Keyed LC (R-Lavender) to Keyed LC (...)

Panduit

Keyed LC (R-Lavender) to Keyed LC (R-Lav

Part Number	Weight	Min. Quantity
F5LE10R-10RM7	N-A	N-A



Keyed LC (R-Lavender) pigtails, 50u...

Panduit

Keyed LC (R-Lavender) pigtails, 50um, Du

Part Number	Weight	Min. Quantity
F5LE10R-NM15	N-A	N-A



Keyed LC (R-Lavender) to Keyed LC (...)

Panduit

Keyed LC (R-Lavender) to Keyed LC (R-Lav

Part Number	Weight	Min. Quantity
F5LE10R-10RM8	N-A	N-A



Keyed LC (R-Lavender) pigtails, 50u...

Panduit

Keyed LC (R-Lavender) pigtails, 50um, Du

Part Number	Weight	Min. Quantity
F5LE10R-NM2	N-A	N-A



Keyed LC (R-Lavender) to Keyed LC (...)

Panduit

Keyed LC (R-Lavender) to Keyed LC (R-Lav

Part Number	Weight	Min. Quantity
F5LE10R-10RM9	N-A	N-A



Keyed LC (R-Lavender) pigtails, 50u...

Panduit

Keyed LC (R-Lavender) pigtails, 50um, Du

Part Number	Weight	Min. Quantity
F5LE10R-NM20	N-A	N-A



Keyed LC (R-Lavender) pigtails, 50u...

Panduit

Keyed LC (R-Lavender) pigtails, 50um, Du

Part Number	Weight	Min. Quantity
F5LE10R-NM1	N-A	N-A



Keyed LC (R-Lavender) pigtails, 50u...

Panduit

Keyed LC (R-Lavender) pigtails, 50um, Du

Part Number	Weight	Min. Quantity
F5LE10R-NM3	N-A	N-A



Keyed LC (R-Lavender) pigtails, 50u...

Panduit

Keyed LC (R-Lavender) pigtails, 50um, Du

Part Number	Weight	Min. Quantity
F5LE10R-NM10	N-A	N-A



Keyed LC (R-Lavender) pigtails, 50u...

Panduit

Keyed LC (R-Lavender) pigtails, 50um, Du

Part Number	Weight	Min. Quantity
F5LE10R-NM30	N-A	N-A



F5LE10S-10M2 – Keyed LC (S-Peach) to LC, 50um, Dup...

PANDUIT®**Keyed LC (R-Lavender) pigtails, 50u...**

Panduit

Keyed LC (R-Lavender) pigtails, 50um, Du

Part Number	Weight	Min. Quantity
F5LE10R-NM4	N-A	N-A

PANDUIT®**Keyed LC (R-Lavender) pigtails, 50u...**

Panduit

Keyed LC (R-Lavender) pigtails, 50um, Du

Part Number	Weight	Min. Quantity
F5LE10R-NM9	N-A	N-A

PANDUIT®**Keyed LC (R-Lavender) pigtails, 50u...**

Panduit

Keyed LC (R-Lavender) pigtails, 50um, Du

Part Number	Weight	Min. Quantity
F5LE10R-NM5	N-A	N-A

PANDUIT®**Keyed LC (S-Peach) to LC, 50um, Dup...**

Panduit

LC (keyed S - peach) to LC connector, LSZH, multimode duplex patch cord, 1.6mm jacketed cable (one duplex keyed LC connector on each end) &#x2013; 50/125&#x00b5; m.

Part Number	Weight	Min. Quantity
F5LE10S-10M1	N-A	N-A

PANDUIT®**Keyed LC (R-Lavender) pigtails, 50u...**

Panduit

Keyed LC (R-Lavender) pigtails, 50um, Du

Part Number	Weight	Min. Quantity
F5LE10R-NM6	N-A	N-A

PANDUIT®**Keyed LC (S-Peach) to LC, 50um, Dup...**

Panduit

LC (keyed S - peach) to LC connector, LSZH, multimode duplex patch cord, 1.6mm jacketed cable (one duplex keyed LC connector on each end) &#x2013; 50/125&#x00b5; m.

Part Number	Weight	Min. Quantity
F5LE10S-10M10	N-A	N-A

PANDUIT®**Keyed LC (R-Lavender) pigtails, 50u...**

Panduit

Keyed LC (R-Lavender) pigtails, 50um, Du

Part Number	Weight	Min. Quantity
F5LE10R-NM7	N-A	N-A

PANDUIT®**Keyed LC (S-Peach) to LC, 50um, Dup...**

Panduit

LC (keyed S - peach) to LC connector, LSZH, multimode duplex patch cord, 1.6mm jacketed cable (one duplex keyed LC connector on each end) &#x2013; 50/125&#x00b5; m.

Part Number	Weight	Min. Quantity
F5LE10S-10M15	N-A	N-A

PANDUIT®**Keyed LC (R-Lavender) pigtails, 50u...**

Panduit

Keyed LC (R-Lavender) pigtails, 50um, Du

Part Number	Weight	Min. Quantity
F5LE10R-NM8	N-A	N-A

PANDUIT®**Keyed LC (S-Peach) to LC, 50um, Dup...**

Panduit

LC (keyed S - peach) to LC connector, LSZH, multimode duplex patch cord, 1.6mm jacketed cable (one duplex keyed LC connector on each end) &#x2013; 50/125&#x00b5; m.

Part Number	Weight	Min. Quantity
F5LE10S-10M2	N-A	N-A



F5LE10S-10M20 – Keyed LC (S-Peach) to LC, 50um, Dup...



Keyed LC (S-Peach) to LC, 50um, Dup...

Panduit

LC (keyed S - peach) to LC connector, LSZH, multimode duplex patch cord, 1.6mm jacketed cable (one duplex keyed LC connector on each end) – 50/125µ m.

Part Number	Weight	Min. Quantity
F5LE10S-10M20	N-A	N-A



Keyed LC (S-Peach) to LC, 50um, Dup...

Panduit

LC (keyed S - peach) to LC connector, LSZH, multimode duplex patch cord, 1.6mm jacketed cable (one duplex keyed LC connector on each end) – 50/125µ m.

Part Number	Weight	Min. Quantity
F5LE10S-10M3	N-A	N-A



Keyed LC (S-Peach) to LC, 50um, Dup...

Panduit

LC (keyed S - peach) to LC connector, LSZH, multimode duplex patch cord, 1.6mm jacketed cable (one duplex keyed LC connector on each end) – 50/125µ m.

Part Number	Weight	Min. Quantity
F5LE10S-10M30	N-A	N-A



Keyed LC (S-Peach) to LC, 50um, Dup...

Panduit

LC (keyed S - peach) to LC connector, LSZH, multimode duplex patch cord, 1.6mm jacketed cable (one duplex keyed LC connector on each end) – 50/125µ m.

Part Number	Weight	Min. Quantity
F5LE10S-10M4	N-A	N-A



Keyed LC (S-Peach) to LC, 50um, Dup...

Panduit

LC (keyed S - peach) to LC connector, LSZH, multimode duplex patch cord, 1.6mm jacketed cable (one duplex keyed LC connector on each end) – 50/125µ m.

Part Number	Weight	Min. Quantity
F5LE10S-10M5	N-A	N-A



Keyed LC (S-Peach) to LC, 50um, Dup...

Panduit

LC (keyed S - peach) to LC connector, LSZH, multimode duplex patch cord, 1.6mm jacketed cable (one duplex keyed LC connector on each end) – 50/125µ m.

Part Number	Weight	Min. Quantity
F5LE10S-10M6	N-A	N-A



Keyed LC (S-Peach) to LC, 50um, Dup...

Panduit

LC (keyed S - peach) to LC connector, LSZH, multimode duplex patch cord, 1.6mm jacketed cable (one duplex keyed LC connector on each end) – 50/125µ m.

Part Number	Weight	Min. Quantity
F5LE10S-10M7	N-A	N-A



Keyed LC (S-Peach) to LC, 50um, Dup...

Panduit

LC (keyed S - peach) to LC connector, LSZH, multimode duplex patch cord, 1.6mm jacketed cable (one duplex keyed LC connector on each end) – 50/125µ m.

Part Number	Weight	Min. Quantity
F5LE10S-10M8	N-A	N-A



Keyed LC (S-Peach) to LC, 50um, Dup...

Panduit

LC (keyed S - peach) to LC connector, LSZH, multimode duplex patch cord, 1.6mm jacketed cable (one duplex keyed LC connector on each end) – 50/125µ m.

Part Number	Weight	Min. Quantity
F5LE10S-10M9	N-A	N-A



Keyed LC (S-Peach) to Keyed LC (S-P...

Panduit

Keyed LC (S-Peach) to Keyed LC (S-Peach)

Part Number	Weight	Min. Quantity
F5LE10S-10SM1	N-A	N-A



F5LE10S-10SM7 – Keyed LC (S-Peach) to Keyed LC (S-P...

PANDUIT® **Keyed LC (S-Peach) to Keyed LC (S-P...**
Panduit
Keyed LC (S-Peach) to Keyed LC (S-Peach)

Part Number	Weight	Min. Quantity
F5LE10S-10SM10	N-A	N-A

PANDUIT® **Keyed LC (S-Peach) to Keyed LC (S-P...**
Panduit
Keyed LC (S-Peach) to Keyed LC (S-Peach)

Part Number	Weight	Min. Quantity
F5LE10S-10SM30	N-A	N-A

PANDUIT® **Keyed LC (S-Peach) to Keyed LC (S-P...**
Panduit
Keyed LC (S-Peach) to Keyed LC (S-Peach)

Part Number	Weight	Min. Quantity
F5LE10S-10SM15	N-A	N-A

PANDUIT® **Keyed LC (S-Peach) to Keyed LC (S-P...**
Panduit
Keyed LC (S-Peach) to Keyed LC (S-Peach)

Part Number	Weight	Min. Quantity
F5LE10S-10SM4	N-A	N-A

PANDUIT® **Keyed LC (S-Peach) to Keyed LC (S-P...**
Panduit
Keyed LC (S-Peach) to Keyed LC (S-Peach)

Part Number	Weight	Min. Quantity
F5LE10S-10SM2	N-A	N-A

PANDUIT® **Keyed LC (S-Peach) to Keyed LC (S-P...**
Panduit
Keyed LC (S-Peach) to Keyed LC (S-Peach)

Part Number	Weight	Min. Quantity
F5LE10S-10SM5	N-A	N-A

PANDUIT® **Keyed LC (S-Peach) to Keyed LC (S-P...**
Panduit
Keyed LC (S-Peach) to Keyed LC (S-Peach)

Part Number	Weight	Min. Quantity
F5LE10S-10SM20	N-A	N-A

PANDUIT® **Keyed LC (S-Peach) to Keyed LC (S-P...**
Panduit
Keyed LC (S-Peach) to Keyed LC (S-Peach)

Part Number	Weight	Min. Quantity
F5LE10S-10SM6	N-A	N-A

PANDUIT® **Keyed LC (S-Peach) to Keyed LC (S-P...**
Panduit
Keyed LC (S-Peach) to Keyed LC (S-Peach)

Part Number	Weight	Min. Quantity
F5LE10S-10SM3	N-A	N-A

PANDUIT® **Keyed LC (S-Peach) to Keyed LC (S-P...**
Panduit
Keyed LC (S-Peach) to Keyed LC (S-Peach)

Part Number	Weight	Min. Quantity
F5LE10S-10SM7	N-A	N-A

F5LE10S-10SM8 – Keyed LC (S-Peach) to Keyed LC (S-P...



Keyed LC (S-Peach) to Keyed LC (S-P...

Panduit
Keyed LC (S-Peach) to Keyed LC (S-Peach)

Part Number	Weight	Min. Quantity
F5LE10S-10SM8	N-A	N-A



Keyed LC (S-Peach) pigtails, 50um, ...

Panduit
Keyed LC (S-Peach) pigtails, 50um, Duple

Part Number	Weight	Min. Quantity
F5LE10S-NM2	N-A	N-A



Keyed LC (S-Peach) to Keyed LC (S-P...

Panduit
Keyed LC (S-Peach) to Keyed LC (S-Peach)

Part Number	Weight	Min. Quantity
F5LE10S-10SM9	N-A	N-A



Keyed LC (S-Peach) pigtails, 50um, ...

Panduit
Keyed LC (S-Peach) pigtails, 50um, Duple

Part Number	Weight	Min. Quantity
F5LE10S-NM20	N-A	N-A



Keyed LC (S-Peach) pigtails, 50um, ...

Panduit
Keyed LC (S-Peach) pigtails, 50um, Duple

Part Number	Weight	Min. Quantity
F5LE10S-NM1	N-A	N-A



Keyed LC (S-Peach) pigtails, 50um, ...

Panduit
Keyed LC (S-Peach) pigtails, 50um, Duple

Part Number	Weight	Min. Quantity
F5LE10S-NM3	N-A	N-A



Keyed LC (S-Peach) pigtails, 50um, ...

Panduit
Keyed LC (S-Peach) pigtails, 50um, Duple

Part Number	Weight	Min. Quantity
F5LE10S-NM10	N-A	N-A



Keyed LC (S-Peach) pigtails, 50um, ...

Panduit
Keyed LC (S-Peach) pigtails, 50um, Duple

Part Number	Weight	Min. Quantity
F5LE10S-NM30	N-A	N-A



Keyed LC (S-Peach) pigtails, 50um, ...

Panduit
Keyed LC (S-Peach) pigtails, 50um, Duple

Part Number	Weight	Min. Quantity
F5LE10S-NM15	N-A	N-A



Keyed LC (S-Peach) pigtails, 50um, ...

Panduit
Keyed LC (S-Peach) pigtails, 50um, Duple

Part Number	Weight	Min. Quantity
F5LE10S-NM4	N-A	N-A



F5LE10T-10M20 – Keyed LC (T-Steel Blue) to LC, 50um...

PATCH CORDS



Keyed LC (S-Peach) pigtails, 50um, ...

Panduit

Keyed LC (S-Peach) pigtails, 50um, Duple

Part Number	Weight	Min. Quantity
F5LE10S-NM5	N-A	N-A



Keyed LC (S-Peach) pigtails, 50um, ...

Panduit

Keyed LC (S-Peach) pigtails, 50um, Duple

Part Number	Weight	Min. Quantity
F5LE10S-NM6	N-A	N-A



Keyed LC (S-Peach) pigtails, 50um, ...

Panduit

Keyed LC (S-Peach) pigtails, 50um, Duple

Part Number	Weight	Min. Quantity
F5LE10S-NM7	N-A	N-A



Keyed LC (S-Peach) pigtails, 50um, ...

Panduit

Keyed LC (S-Peach) pigtails, 50um, Duple

Part Number	Weight	Min. Quantity
F5LE10S-NM8	N-A	N-A



Keyed LC (S-Peach) pigtails, 50um, ...

Panduit

Keyed LC (S-Peach) pigtails, 50um, Duple

Part Number	Weight	Min. Quantity
F5LE10S-NM9	N-A	N-A



Keyed LC (T-Steel Blue) to LC, 50um...

Panduit

LC (keyed T - steel blue) to LC connector, LSZH, multimode duplex patch cord, 1.6mm jacketed cable (one duplex keyed LC connector on each end) – 50/125µ m.

Part Number	Weight	Min. Quantity
F5LE10T-10M1	N-A	N-A



Keyed LC (T-Steel Blue) to LC, 50um...

Panduit

LC (keyed T - steel blue) to LC connector, LSZH, multimode duplex patch cord, 1.6mm jacketed cable (one duplex keyed LC connector on each end) – 50/125µ m.

Part Number	Weight	Min. Quantity
F5LE10T-10M10	N-A	N-A



Keyed LC (T-Steel Blue) to LC, 50um...

Panduit

Keyed LC (T-Steel Blue) to LC, 50um, Dup

Part Number	Weight	Min. Quantity
F5LE10T-10M15	N-A	N-A



Keyed LC (T-Steel Blue) to LC, 50um...

Panduit

Keyed LC (T-Steel Blue) to LC, 50um, Dup

Part Number	Weight	Min. Quantity
F5LE10T-10M2	N-A	N-A



Keyed LC (T-Steel Blue) to LC, 50um...

Panduit

LC (keyed T - steel blue) to LC connector, LSZH, multimode duplex patch cord, 1.6mm jacketed cable (one duplex keyed LC connector on each end) – 50/125µ m.

Part Number	Weight	Min. Quantity
F5LE10T-10M20	N-A	N-A



F5LE10T-10M3 – Keyed LC (T-Steel Blue) to LC, 50um...

PANDUIT® **Keyed LC (T-Steel Blue) to LC, 50um...**
Panduit
 LC (keyed T - steel blue) to LC connector, LSZH, multimode duplex patch cord, 1.6mm jacketed cable (one duplex keyed LC connector on each end) – 50/125µ m.

Part Number	Weight	Min. Quantity
F5LE10T-10M3	N-A	N-A

PANDUIT® **Keyed LC (T-Steel Blue) to LC, 50um...**
Panduit
 Keyed LC (T-Steel Blue) to LC, 50um, Dup

Part Number	Weight	Min. Quantity
F5LE10T-10M30	N-A	N-A

PANDUIT® **Keyed LC (T-Steel Blue) to LC, 50um...**
Panduit
 Keyed LC (T-Steel Blue) to LC, 50um, Dup

Part Number	Weight	Min. Quantity
F5LE10T-10M4	N-A	N-A

PANDUIT® **Keyed LC (T-Steel Blue) to LC, 50um...**
Panduit
 LC (keyed T - steel blue) to LC connector, LSZH, multimode duplex patch cord, 1.6mm jacketed cable (one duplex keyed LC connector on each end) – 50/125µ m.

Part Number	Weight	Min. Quantity
F5LE10T-10M5	N-A	N-A

PANDUIT® **Keyed LC (T-Steel Blue) to LC, 50um...**
Panduit
 Keyed LC (T-Steel Blue) to LC, 50um, Dup

Part Number	Weight	Min. Quantity
F5LE10T-10M6	N-A	N-A

PANDUIT® **Keyed LC (T-Steel Blue) to LC, 50um...**
Panduit
 Keyed LC (T-Steel Blue) to LC, 50um, Dup

Part Number	Weight	Min. Quantity
F5LE10T-10M7	N-A	N-A

PANDUIT® **Keyed LC (T-Steel Blue) to LC, 50um...**
Panduit
 Keyed LC (T-Steel Blue) to LC, 50um, Dup

Part Number	Weight	Min. Quantity
F5LE10T-10M8	N-A	N-A

PANDUIT® **Keyed LC (T-Steel Blue) to LC, 50um...**
Panduit
 Keyed LC (T-Steel Blue) to LC, 50um, Dup

Part Number	Weight	Min. Quantity
F5LE10T-10M9	N-A	N-A

PANDUIT® **Keyed LC (T-Steel Blue) to Keyed LC...**
Panduit
 LC (keyed T - steel blue) to LC (keyed T - steel blue) LSZH, multimode duplex patch cord, 1.6mm jacketed cable (one duplex keyed LC connector on each end) – 50/125µ m.

Part Number	Weight	Min. Quantity
F5LE10T-10TM1	N-A	N-A

PANDUIT® **Keyed LC (T-Steel Blue) to Keyed LC...**
Panduit
 LC (keyed T - steel blue) to LC (keyed T - steel blue) LSZH, multimode duplex patch cord, 1.6mm jacketed cable (one duplex keyed LC connector on each end) – 50/125µ m.

Part Number	Weight	Min. Quantity
F5LE10T-10TM10	N-A	N-A

F5LE10T-10TM8 – Keyed LC (T-Steel Blue) to Keyed LC...

PATCH CORDS

PANDUIT® **Keyed LC (T-Steel Blue) to Keyed LC...**
 Panduit
 Keyed LC (T-Steel Blue) to Keyed LC (T-S

Part Number	Weight	Min. Quantity
F5LE10T-10TM15	N-A	N-A

PANDUIT® **Keyed LC (T-Steel Blue) to Keyed LC...**
 Panduit
 Keyed LC (T-Steel Blue) to Keyed LC (T-S

Part Number	Weight	Min. Quantity
F5LE10T-10TM4	N-A	N-A

PANDUIT® **Keyed LC (T-Steel Blue) to Keyed LC...**
 Panduit
 Keyed LC (T-Steel Blue) to Keyed LC (T-S

Part Number	Weight	Min. Quantity
F5LE10T-10TM2	N-A	N-A

PANDUIT® **Keyed LC (T-Steel Blue) to Keyed LC...**
 Panduit
 LC (keyed T - steel blue) to LC (keyed T - steel blue) LSZH, multimode duplex patch cord, 1.6mm jacketed cable (one duplex keyed LC connector on each end) – 50/125µ m.

Part Number	Weight	Min. Quantity
F5LE10T-10TM5	N-A	N-A

PANDUIT® **Keyed LC (T-Steel Blue) to Keyed LC...**
 Panduit
 LC (keyed T - steel blue) to LC (keyed T - steel blue) LSZH, multimode duplex patch cord, 1.6mm jacketed cable (one duplex keyed LC connector on each end) – 50/125µ m.

Part Number	Weight	Min. Quantity
F5LE10T-10TM20	N-A	N-A

PANDUIT® **Keyed LC (T-Steel Blue) to Keyed LC...**
 Panduit
 Keyed LC (T-Steel Blue) to Keyed LC (T-S

Part Number	Weight	Min. Quantity
F5LE10T-10TM6	N-A	N-A

PANDUIT® **Keyed LC (T-Steel Blue) to Keyed LC...**
 Panduit
 LC (keyed T - steel blue) to LC (keyed T - steel blue) LSZH, multimode duplex patch cord, 1.6mm jacketed cable (one duplex keyed LC connector on each end) – 50/125µ m.

Part Number	Weight	Min. Quantity
F5LE10T-10TM3	N-A	N-A

PANDUIT® **Keyed LC (T-Steel Blue) to Keyed LC...**
 Panduit
 Keyed LC (T-Steel Blue) to Keyed LC (T-S

Part Number	Weight	Min. Quantity
F5LE10T-10TM7	N-A	N-A

PANDUIT® **Keyed LC (T-Steel Blue) to Keyed LC...**
 Panduit
 Keyed LC (T-Steel Blue) to Keyed LC (T-S

Part Number	Weight	Min. Quantity
F5LE10T-10TM30	N-A	N-A

PANDUIT® **Keyed LC (T-Steel Blue) to Keyed LC...**
 Panduit
 Keyed LC (T-Steel Blue) to Keyed LC (T-S

Part Number	Weight	Min. Quantity
F5LE10T-10TM8	N-A	N-A

F5LE10T-10TM9 – Keyed LC (T-Steel Blue) to Keyed LC...

Keyed LC (T-Steel Blue) to Keyed LC...



Panduit

Keyed LC (T-Steel Blue) to Keyed LC (T-S

Part Number	Weight	Min. Quantity
F5LE10T-10TM9	N-A	N-A

Keyed LC (T-Steel Blue) pigtails, 5...



Panduit

Keyed LC (T-Steel Blue) pigtails, 50um,

Part Number	Weight	Min. Quantity
F5LE10T-NM20	N-A	N-A

Keyed LC (T-Steel Blue) pigtails, 5...



Panduit

Keyed LC (T-Steel Blue) pigtails, 50um,

Part Number	Weight	Min. Quantity
F5LE10T-NM1	N-A	N-A

Keyed LC (T-Steel Blue) pigtails, 5...



Panduit

Keyed LC (T-Steel Blue) pigtails, 50um,

Part Number	Weight	Min. Quantity
F5LE10T-NM3	N-A	N-A

Keyed LC (T-Steel Blue) pigtails, 5...



Panduit

Keyed LC (T-Steel Blue) pigtails, 50um,

Part Number	Weight	Min. Quantity
F5LE10T-NM10	N-A	N-A

Keyed LC (T-Steel Blue) pigtails, 5...



Panduit

Keyed LC (T-Steel Blue) pigtails, 50um,

Part Number	Weight	Min. Quantity
F5LE10T-NM30	N-A	N-A

Keyed LC (T-Steel Blue) pigtails, 5...



Panduit

Keyed LC (T-Steel Blue) pigtails, 50um,

Part Number	Weight	Min. Quantity
F5LE10T-NM15	N-A	N-A

Keyed LC (T-Steel Blue) pigtails, 5...



Panduit

Keyed LC (T-Steel Blue) pigtails, 50um,

Part Number	Weight	Min. Quantity
F5LE10T-NM4	N-A	N-A

Keyed LC (T-Steel Blue) pigtails, 5...



Panduit

Keyed LC (T-Steel Blue) pigtails, 50um,

Part Number	Weight	Min. Quantity
F5LE10T-NM2	N-A	N-A

Keyed LC (T-Steel Blue) pigtails, 5...



Panduit

Keyed LC (T-Steel Blue) pigtails, 50um,

Part Number	Weight	Min. Quantity
F5LE10T-NM5	N-A	N-A



F5LE10V-10M3 – Keyed LC (V-Maroon) to LC, 50um, Du...

PATCH CORDS

Keyed LC (T-Steel Blue) pigtails, 5...



Panduit

Keyed LC (T-Steel Blue) pigtails, 50um,

Part Number	Weight	Min. Quantity
F5LE10T-NM6	N-A	N-A

Keyed LC (T-Steel Blue) pigtails, 5...



Panduit

Keyed LC (T-Steel Blue) pigtails, 50um,

Part Number	Weight	Min. Quantity
F5LE10T-NM7	N-A	N-A

Keyed LC (T-Steel Blue) pigtails, 5...



Panduit

Keyed LC (T-Steel Blue) pigtails, 50um,

Part Number	Weight	Min. Quantity
F5LE10T-NM8	N-A	N-A

Keyed LC (T-Steel Blue) pigtails, 5...



Panduit

Keyed LC (T-Steel Blue) pigtails, 50um,

Part Number	Weight	Min. Quantity
F5LE10T-NM9	N-A	N-A

Keyed LC (V-Maroon) to LC, 50um, Du...



Panduit

LC (keyed V - maroon) to LC connector, LSZH, multimode duplex patch cord, 1.6mm jacketed cable (one duplex keyed LC connector on one end and LC connector on other end) – 62.5/125µm.

Part Number	Weight	Min. Quantity
F5LE10V-10M1	N-A	N-A

Keyed LC (V-Maroon) to LC, 50um, Du...



Panduit

LC (keyed V - maroon) to LC connector, LSZH, multimode duplex patch cord, 1.6mm jacketed cable (one duplex keyed LC connector on one end and LC connector on other end) – 62.5/125µm.

Part Number	Weight	Min. Quantity
F5LE10V-10M10	N-A	N-A

Keyed LC (V-Maroon) to LC, 50um, Du...



Panduit

Keyed LC (V-Maroon) to LC, 50um, Duplex,

Part Number	Weight	Min. Quantity
F5LE10V-10M15	N-A	N-A

Keyed LC (V-Maroon) to LC, 50um, Du...



Panduit

Keyed LC (V-Maroon) to LC, 50um, Duplex,

Part Number	Weight	Min. Quantity
F5LE10V-10M2	N-A	N-A

Keyed LC (V-Maroon) to LC, 50um, Du...



Panduit

LC (keyed V - maroon) to LC connector, LSZH, multimode duplex patch cord, 1.6mm jacketed cable (one duplex keyed LC connector on one end and LC connector on other end) – 62.5/125µm.

Part Number	Weight	Min. Quantity
F5LE10V-10M20	N-A	N-A

Keyed LC (V-Maroon) to LC, 50um, Du...



Panduit

LC (keyed V - maroon) to LC connector, LSZH, multimode duplex patch cord, 1.6mm jacketed cable (one duplex keyed LC connector on one end and LC connector on other end) – 62.5/125µm.

Part Number	Weight	Min. Quantity
F5LE10V-10M3	N-A	N-A



F5LE10V-10M30 – Keyed LC (V-Maroon) to LC, 50um, Du...



Keyed LC (V-Maroon) to LC, 50um, Du...

Panduit

Keyed LC (V-Maroon) to LC, 50um, Duplex,

Part Number	Weight	Min. Quantity
F5LE10V-10M30	N-A	N-A



Keyed LC (V-Maroon) to LC, 50um, Du...

Panduit

Keyed LC (V-Maroon) to LC, 50um, Duplex,

Part Number	Weight	Min. Quantity
F5LE10V-10M8	N-A	N-A



Keyed LC (V-Maroon) to LC, 50um, Du...

Panduit

Keyed LC (V-Maroon) to LC, 50um, Duplex,

Part Number	Weight	Min. Quantity
F5LE10V-10M4	N-A	N-A



Keyed LC (V-Maroon) to LC, 50um, Du...

Panduit

Keyed LC (V-Maroon) to LC, 50um, Duplex,

Part Number	Weight	Min. Quantity
F5LE10V-10M9	N-A	N-A



Keyed LC (V-Maroon) to LC, 50um, Du...

Panduit

LC (keyed V - maroon) to LC connector, LSZH, multimode duplex patch cord, 1.6mm jacketed cable (one duplex keyed LC connector on one end and LC connector on other end) – 62.5/125µm.

Part Number	Weight	Min. Quantity
F5LE10V-10M5	N-A	N-A



Keyed LC (V-Maroon) to Keyed LC (V-...

Panduit

Keyed LC (V-Maroon) to Keyed LC (V-Maroo

Part Number	Weight	Min. Quantity
F5LE10V-10VM1	N-A	N-A



Keyed LC (V-Maroon) to LC, 50um, Du...

Panduit

Keyed LC (V-Maroon) to LC, 50um, Duplex,

Part Number	Weight	Min. Quantity
F5LE10V-10M6	N-A	N-A



Keyed LC (V-Maroon) to Keyed LC (V-...

Panduit

Keyed LC (V-Maroon) to Keyed LC (V-Maroo

Part Number	Weight	Min. Quantity
F5LE10V-10VM10	N-A	N-A



Keyed LC (V-Maroon) to LC, 50um, Du...

Panduit

Keyed LC (V-Maroon) to LC, 50um, Duplex,

Part Number	Weight	Min. Quantity
F5LE10V-10M7	N-A	N-A



Keyed LC (V-Maroon) to Keyed LC (V-...

Panduit

Keyed LC (V-Maroon) to Keyed LC (V-Maroo

Part Number	Weight	Min. Quantity
F5LE10V-10VM15	N-A	N-A



F5LE10V-10VM9 – Keyed LC (V-Maroon) to Keyed LC (V-...

PANDUIT® **Keyed LC (V-Maroon) to Keyed LC (V-...**
Panduit
Keyed LC (V-Maroon) to Keyed LC (V-Maroo

Part Number	Weight	Min. Quantity
F5LE10V-10VM2	N-A	N-A

PANDUIT® **Keyed LC (V-Maroon) to Keyed LC (V-...**
Panduit
Keyed LC (V-Maroon) to Keyed LC (V-Maroo

Part Number	Weight	Min. Quantity
F5LE10V-10VM5	N-A	N-A

PANDUIT® **Keyed LC (V-Maroon) to Keyed LC (V-...**
Panduit
Keyed LC (V-Maroon) to Keyed LC (V-Maroo

Part Number	Weight	Min. Quantity
F5LE10V-10VM20	N-A	N-A

PANDUIT® **Keyed LC (V-Maroon) to Keyed LC (V-...**
Panduit
Keyed LC (V-Maroon) to Keyed LC (V-Maroo

Part Number	Weight	Min. Quantity
F5LE10V-10VM6	N-A	N-A

PANDUIT® **Keyed LC (V-Maroon) to Keyed LC (V-...**
Panduit
Keyed LC (V-Maroon) to Keyed LC (V-Maroo

Part Number	Weight	Min. Quantity
F5LE10V-10VM3	N-A	N-A

PANDUIT® **Keyed LC (V-Maroon) to Keyed LC (V-...**
Panduit
Keyed LC (V-Maroon) to Keyed LC (V-Maroo

Part Number	Weight	Min. Quantity
F5LE10V-10VM7	N-A	N-A

PANDUIT® **Keyed LC (V-Maroon) to Keyed LC (V-...**
Panduit
Keyed LC (V-Maroon) to Keyed LC (V-Maroo

Part Number	Weight	Min. Quantity
F5LE10V-10VM30	N-A	N-A

PANDUIT® **Keyed LC (V-Maroon) to Keyed LC (V-...**
Panduit
Keyed LC (V-Maroon) to Keyed LC (V-Maroo

Part Number	Weight	Min. Quantity
F5LE10V-10VM8	N-A	N-A

PANDUIT® **Keyed LC (V-Maroon) to Keyed LC (V-...**
Panduit
Keyed LC (V-Maroon) to Keyed LC (V-Maroo

Part Number	Weight	Min. Quantity
F5LE10V-10VM4	N-A	N-A

PANDUIT® **Keyed LC (V-Maroon) to Keyed LC (V-...**
Panduit
Keyed LC (V-Maroon) to Keyed LC (V-Maroo

Part Number	Weight	Min. Quantity
F5LE10V-10VM9	N-A	N-A

F5LE10V-NM1 – Keyed LC (V-Maroon) pigtails, 50um,...

PANDUIT® Keyed LC (V-Maroon) pigtails, 50um,...

Panduit

Keyed LC (V-Maroon) pigtails, 50um, Dupl

Part Number	Weight	Min. Quantity
F5LE10V-NM1	N-A	N-A

PANDUIT® Keyed LC (V-Maroon) pigtails, 50um,...

Panduit

Keyed LC (V-Maroon) pigtails, 50um, Dupl

Part Number	Weight	Min. Quantity
F5LE10V-NM3	N-A	N-A

PANDUIT® Keyed LC (V-Maroon) pigtails, 50um,...

Panduit

Keyed LC (V-Maroon) pigtails, 50um, Dupl

Part Number	Weight	Min. Quantity
F5LE10V-NM10	N-A	N-A

PANDUIT® Keyed LC (V-Maroon) pigtails, 50um,...

Panduit

Keyed LC (V-Maroon) pigtails, 50um, Dupl

Part Number	Weight	Min. Quantity
F5LE10V-NM30	N-A	N-A

PANDUIT® Keyed LC (V-Maroon) pigtails, 50um,...

Panduit

Keyed LC (V-Maroon) pigtails, 50um, Dupl

Part Number	Weight	Min. Quantity
F5LE10V-NM15	N-A	N-A

PANDUIT® Keyed LC (V-Maroon) pigtails, 50um,...

Panduit

Keyed LC (V-Maroon) pigtails, 50um, Dupl

Part Number	Weight	Min. Quantity
F5LE10V-NM4	N-A	N-A

PANDUIT® Keyed LC (V-Maroon) pigtails, 50um,...

Panduit

Keyed LC (V-Maroon) pigtails, 50um, Dupl

Part Number	Weight	Min. Quantity
F5LE10V-NM2	N-A	N-A

PANDUIT® Keyed LC (V-Maroon) pigtails, 50um,...

Panduit

Keyed LC (V-Maroon) pigtails, 50um, Dupl

Part Number	Weight	Min. Quantity
F5LE10V-NM5	N-A	N-A

PANDUIT® Keyed LC (V-Maroon) pigtails, 50um,...

Panduit

Keyed LC (V-Maroon) pigtails, 50um, Dupl

Part Number	Weight	Min. Quantity
F5LE10V-NM20	N-A	N-A

PANDUIT® Keyed LC (V-Maroon) pigtails, 50um,...

Panduit

Keyed LC (V-Maroon) pigtails, 50um, Dupl

Part Number	Weight	Min. Quantity
F5LE10V-NM6	N-A	N-A

F5LE10W-10M30 – Keyed LC (w-Mint) to LC, 50um, Dupl...

PATCH CORDS

PANDUIT® **Keyed LC (V-Maroon) pigtails, 50um,...**

Panduit
Keyed LC (V-Maroon) pigtails, 50um, Dupl

Part Number	Weight	Min. Quantity
F5LE10V-NM7	N-A	N-A

PANDUIT® **Keyed LC (w-Mint) to LC, 50um, Dupl...**

Panduit
Keyed LC (w-Mint) to LC, 50um, Duplex, L

Part Number	Weight	Min. Quantity
F5LE10W-10M15	N-A	N-A

PANDUIT® **Keyed LC (V-Maroon) pigtails, 50um,...**

Panduit
Keyed LC (V-Maroon) pigtails, 50um, Dupl

Part Number	Weight	Min. Quantity
F5LE10V-NM8	N-A	N-A

PANDUIT® **Keyed LC (w-Mint) to LC, 50um, Dupl...**

Panduit
Keyed LC (w-Mint) to LC, 50um, Duplex, L

Part Number	Weight	Min. Quantity
F5LE10W-10M2	N-A	N-A

PANDUIT® **Keyed LC (V-Maroon) pigtails, 50um,...**

Panduit
Keyed LC (V-Maroon) pigtails, 50um, Dupl

Part Number	Weight	Min. Quantity
F5LE10V-NM9	N-A	N-A

PANDUIT® **Keyed LC (w-Mint) to LC, 50um, Dupl...**

Panduit
LC (keyed W - mint) to LC connector, LSZH, multimode duplex patch cord, 1.6mm jacketed cable (one duplex keyed LC connector on each end) – 50/125µ m.

Part Number	Weight	Min. Quantity
F5LE10W-10M20	N-A	N-A

PANDUIT® **Keyed LC (w-Mint) to LC, 50um, Dupl...**

Panduit
LC (keyed W - mint) to LC connector, LSZH, multimode duplex patch cord, 1.6mm jacketed cable (one duplex keyed LC connector on each end) – 50/125µ m.

Part Number	Weight	Min. Quantity
F5LE10W-10M1	N-A	N-A

PANDUIT® **Keyed LC (w-Mint) to LC, 50um, Dupl...**

Panduit
LC (keyed W - mint) to LC connector, LSZH, multimode duplex patch cord, 1.6mm jacketed cable (one duplex keyed LC connector on each end) – 50/125µ m.

Part Number	Weight	Min. Quantity
F5LE10W-10M3	N-A	N-A

PANDUIT® **Keyed LC (w-Mint) to LC, 50um, Dupl...**

Panduit
LC (keyed W - mint) to LC connector, LSZH, multimode duplex patch cord, 1.6mm jacketed cable (one duplex keyed LC connector on each end) – 50/125µ m.

Part Number	Weight	Min. Quantity
F5LE10W-10M10	N-A	N-A

PANDUIT® **Keyed LC (w-Mint) to LC, 50um, Dupl...**

Panduit
Keyed LC (w-Mint) to LC, 50um, Duplex, L

Part Number	Weight	Min. Quantity
F5LE10W-10M30	N-A	N-A

F5LE10W-10M4 – Keyed LC (w-Mint) to LC, 50um, Dupl...



Keyed LC (w-Mint) to LC, 50um, Dupl...

Panduit

Keyed LC (w-Mint) to LC, 50um, Duplex, L

Part Number	Weight	Min. Quantity
F5LE10W-10M4	N-A	N-A



Keyed LC (w-Mint) to LC, 50um, Dupl...

Panduit

Keyed LC (w-Mint) to LC, 50um, Duplex, L

Part Number	Weight	Min. Quantity
F5LE10W-10M9	N-A	N-A



Keyed LC (w-Mint) to LC, 50um, Dupl...

Panduit

LC (keyed W - mint) to LC connector, LSZH, multimode duplex patch cord, 1.6mm jacketed cable (one duplex keyed LC connector on each end) – 50/125µ m.

Part Number	Weight	Min. Quantity
F5LE10W-10M5	N-A	N-A



Keyed LC (w-Mint) to Keyed LC (w-Mi...

Panduit

Keyed LC (w-Mint) to Keyed LC (w-Mint),

Part Number	Weight	Min. Quantity
F5LE10W-10WM1	N-A	N-A



Keyed LC (w-Mint) to LC, 50um, Dupl...

Panduit

Keyed LC (w-Mint) to LC, 50um, Duplex, L

Part Number	Weight	Min. Quantity
F5LE10W-10M6	N-A	N-A



Keyed LC (w-Mint) to Keyed LC (w-Mi...

Panduit

Keyed LC (w-Mint) to Keyed LC (w-Mint),

Part Number	Weight	Min. Quantity
F5LE10W-10WM10	N-A	N-A



Keyed LC (w-Mint) to LC, 50um, Dupl...

Panduit

Keyed LC (w-Mint) to LC, 50um, Duplex, L

Part Number	Weight	Min. Quantity
F5LE10W-10M7	N-A	N-A



Keyed LC (w-Mint) to Keyed LC (w-Mi...

Panduit

Keyed LC (w-Mint) to Keyed LC (w-Mint),

Part Number	Weight	Min. Quantity
F5LE10W-10WM15	N-A	N-A



Keyed LC (w-Mint) to LC, 50um, Dupl...

Panduit

Keyed LC (w-Mint) to LC, 50um, Duplex, L

Part Number	Weight	Min. Quantity
F5LE10W-10M8	N-A	N-A



Keyed LC (w-Mint) to Keyed LC (w-Mi...

Panduit

Keyed LC (w-Mint) to Keyed LC (w-Mint),

Part Number	Weight	Min. Quantity
F5LE10W-10WM2	N-A	N-A



F5LE10W-NM1 – Keyed LC (w-Mint) pigtails, 50um, D...

Keyed LC (w-Mint) to Keyed LC (w-Mi...

PANDUIT®

Panduit

Keyed LC (w-Mint) to Keyed LC (w-Mint),

Part Number	Weight	Min. Quantity
F5LE10W-10WM20	N-A	N-A

Keyed LC (w-Mint) to Keyed LC (w-Mi...

PANDUIT®

Panduit

Keyed LC (w-Mint) to Keyed LC (w-Mint),

Part Number	Weight	Min. Quantity
F5LE10W-10WM6	N-A	N-A

Keyed LC (w-Mint) to Keyed LC (w-Mi...

PANDUIT®

Panduit

Keyed LC (w-Mint) to Keyed LC (w-Mint),

Part Number	Weight	Min. Quantity
F5LE10W-10WM3	N-A	N-A

Keyed LC (w-Mint) to Keyed LC (w-Mi...

PANDUIT®

Panduit

Keyed LC (w-Mint) to Keyed LC (w-Mint),

Part Number	Weight	Min. Quantity
F5LE10W-10WM7	N-A	N-A

Keyed LC (w-Mint) to Keyed LC (w-Mi...

PANDUIT®

Panduit

Keyed LC (w-Mint) to Keyed LC (w-Mint),

Part Number	Weight	Min. Quantity
F5LE10W-10WM30	N-A	N-A

Keyed LC (w-Mint) to Keyed LC (w-Mi...

PANDUIT®

Panduit

Keyed LC (w-Mint) to Keyed LC (w-Mint),

Part Number	Weight	Min. Quantity
F5LE10W-10WM8	N-A	N-A

Keyed LC (w-Mint) to Keyed LC (w-Mi...

PANDUIT®

Panduit

Keyed LC (w-Mint) to Keyed LC (w-Mint),

Part Number	Weight	Min. Quantity
F5LE10W-10WM4	N-A	N-A

Keyed LC (w-Mint) to Keyed LC (w-Mi...

PANDUIT®

Panduit

Keyed LC (w-Mint) to Keyed LC (w-Mint),

Part Number	Weight	Min. Quantity
F5LE10W-10WM9	N-A	N-A

Keyed LC (w-Mint) to Keyed LC (w-Mi...

PANDUIT®

Panduit

Keyed LC (w-Mint) to Keyed LC (w-Mint),

Part Number	Weight	Min. Quantity
F5LE10W-10WM5	N-A	N-A

Keyed LC (w-Mint) pigtails, 50um, D...

PANDUIT®

Panduit

Keyed LC (w-Mint) pigtails, 50um, Duplex

Part Number	Weight	Min. Quantity
F5LE10W-NM1	N-A	N-A

F5LE10W-NM10 – Keyed LC (w-Mint) pigtails, 50um, D...



Keyed LC (w-Mint) pigtails, 50um, D...

Panduit

Keyed LC (w-Mint) pigtails, 50um, Duplex

Part Number	Weight	Min. Quantity
F5LE10W-NM10	N-A	N-A



Keyed LC (w-Mint) pigtails, 50um, D...

Panduit

Keyed LC (w-Mint) pigtails, 50um, Duplex

Part Number	Weight	Min. Quantity
F5LE10W-NM30	N-A	N-A



Keyed LC (w-Mint) pigtails, 50um, D...

Panduit

Keyed LC (w-Mint) pigtails, 50um, Duplex

Part Number	Weight	Min. Quantity
F5LE10W-NM15	N-A	N-A



Keyed LC (w-Mint) pigtails, 50um, D...

Panduit

Keyed LC (w-Mint) pigtails, 50um, Duplex

Part Number	Weight	Min. Quantity
F5LE10W-NM4	N-A	N-A



Keyed LC (w-Mint) pigtails, 50um, D...

Panduit

Keyed LC (w-Mint) pigtails, 50um, Duplex

Part Number	Weight	Min. Quantity
F5LE10W-NM2	N-A	N-A



Keyed LC (w-Mint) pigtails, 50um, D...

Panduit

Keyed LC (w-Mint) pigtails, 50um, Duplex

Part Number	Weight	Min. Quantity
F5LE10W-NM5	N-A	N-A



Keyed LC (w-Mint) pigtails, 50um, D...

Panduit

Keyed LC (w-Mint) pigtails, 50um, Duplex

Part Number	Weight	Min. Quantity
F5LE10W-NM20	N-A	N-A



Keyed LC (w-Mint) pigtails, 50um, D...

Panduit

Keyed LC (w-Mint) pigtails, 50um, Duplex

Part Number	Weight	Min. Quantity
F5LE10W-NM6	N-A	N-A



Keyed LC (w-Mint) pigtails, 50um, D...

Panduit

Keyed LC (w-Mint) pigtails, 50um, Duplex

Part Number	Weight	Min. Quantity
F5LE10W-NM3	N-A	N-A



Keyed LC (w-Mint) pigtails, 50um, D...

Panduit

Keyed LC (w-Mint) pigtails, 50um, Duplex

Part Number	Weight	Min. Quantity
F5LE10W-NM7	N-A	N-A



F5LE2-10M30 – ST-LC 50UM LSZH DUPLEX 30 METER

Keyed LC (w-Mint) pigtails, 50um, D...

PANDUIT®

Panduit

Keyed LC (w-Mint) pigtails, 50um, Duplex

Part Number	Weight	Min. Quantity
F5LE10W-NM8	N-A	N-A

ST-LC 50UM LSZH DUPLEX 2 METER

PANDUIT®

Panduit

ST-LC 50UM LSZH DUPLEX 2 METER

Part Number	Weight	Min. Quantity
F5LE2-10M2	N-A	N-A

Keyed LC (w-Mint) pigtails, 50um, D...

PANDUIT®

Panduit

Keyed LC (w-Mint) pigtails, 50um, Duplex

Part Number	Weight	Min. Quantity
F5LE10W-NM9	N-A	N-A

ST-LC 50UM LSZH DUPLEX 20 METER

PANDUIT®

Panduit

ST-LC 50UM LSZH DUPLEX 20 METER

Part Number	Weight	Min. Quantity
F5LE2-10M20	N-A	N-A

ST-LC 50UM LSZH DUPLEX 1 METER

PANDUIT®

Panduit

ST-LC 50UM LSZH DUPLEX 1 METER

Part Number	Weight	Min. Quantity
F5LE2-10M1	N-A	N-A

ST-LC 50UM LSZH DUPLEX 25 METER

PANDUIT®

Panduit

ST-LC 50UM LSZH DUPLEX 25 METER

Part Number	Weight	Min. Quantity
F5LE2-10M25	N-A	N-A

ST-LC 50UM LSZH DUPLEX 10 METER

PANDUIT®

Panduit

ST-LC 50UM LSZH DUPLEX 10 METER

Part Number	Weight	Min. Quantity
F5LE2-10M10	N-A	N-A

ST-LC 50UM LSZH DUPLEX 3 METER

PANDUIT®

Panduit

ST-LC 50UM LSZH DUPLEX 3 METER

Part Number	Weight	Min. Quantity
F5LE2-10M3	N-A	N-A

ST-LC 50UM LSZH DUPLEX 15 METER

PANDUIT®

Panduit

ST-LC 50UM LSZH DUPLEX 15 METER

Part Number	Weight	Min. Quantity
F5LE2-10M15	N-A	N-A

ST-LC 50UM LSZH DUPLEX 30 METER

PANDUIT®

Panduit

ST-LC 50UM LSZH DUPLEX 30 METER

Part Number	Weight	Min. Quantity
F5LE2-10M30	N-A	N-A



F5LE2-10M4 – ST-LC 50UM LSZH DUPLEX 4 METER



ST-LC 50UM LSZH DUPLEX 4 METER

Panduit
ST-LC 50UM LSZH DUPLEX 4 METER

Part Number	Weight	Min. Quantity
F5LE2-10M4	N-A	N-A



ST-LC 50UM LSZH DUPLEX 9 METER

Panduit
ST-LC 50UM LSZH DUPLEX 9 METER

Part Number	Weight	Min. Quantity
F5LE2-10M9	N-A	N-A



ST-LC 50UM LSZH DUPLEX 5 METER

Panduit
ST-LC 50UM LSZH DUPLEX 5 METER

Part Number	Weight	Min. Quantity
F5LE2-10M5	N-A	N-A



SC to LC (keyed A - Black) 50??m Du...

Panduit
SC to LC (keyed A - Black) 50??m Duplex,

Part Number	Weight	Min. Quantity
F5LE3-10AM1	N-A	N-A



ST-LC 50UM LSZH DUPLEX 6 METER

Panduit
ST-LC 50UM LSZH DUPLEX 6 METER

Part Number	Weight	Min. Quantity
F5LE2-10M6	N-A	N-A



SC to LC (keyed A - Black) 50??m Du...

Panduit
SC to LC (keyed A - Black) 50??m Duplex,

Part Number	Weight	Min. Quantity
F5LE3-10AM10	N-A	N-A



ST-LC 50UM LSZH DUPLEX 7 METER

Panduit
ST-LC 50UM LSZH DUPLEX 7 METER

Part Number	Weight	Min. Quantity
F5LE2-10M7	N-A	N-A



SC to LC (keyed A - Black) 50??m Du...

Panduit
SC to LC (keyed A - Black) 50??m Duplex,

Part Number	Weight	Min. Quantity
F5LE3-10AM15	N-A	N-A



ST-LC 50UM LSZH DUPLEX 8 METER

Panduit
ST-LC 50UM LSZH DUPLEX 8 METER

Part Number	Weight	Min. Quantity
F5LE2-10M8	N-A	N-A



SC to LC (keyed A - Black) 50??m Du...

Panduit
SC to LC (keyed A - Black) 50??m Duplex,

Part Number	Weight	Min. Quantity
F5LE3-10AM2	N-A	N-A



F5LE3-10BM1 – SC to Keyed LC (B-Red), 50?? m, Dup...

SC to LC (keyed A - Black) 50??m Du...



Panduit

SC to LC (keyed A - Black) 50??m Duplex,

Part Number	Weight	Min. Quantity
F5LE3-10AM20	N-A	N-A

SC to LC (keyed A - Black) 50??m Du...



Panduit

SC to LC (keyed A - Black) 50??m Duplex,

Part Number	Weight	Min. Quantity
F5LE3-10AM6	N-A	N-A

SC to LC (keyed A - Black) 50??m Du...



Panduit

SC to LC (keyed A - Black) 50??m Duplex,

Part Number	Weight	Min. Quantity
F5LE3-10AM3	N-A	N-A

SC to LC (keyed A - Black) 50??m Du...



Panduit

SC to LC (keyed A - Black) 50??m Duplex,

Part Number	Weight	Min. Quantity
F5LE3-10AM7	N-A	N-A

SC to LC (keyed A - Black) 50??m Du...



Panduit

SC to LC (keyed A - Black) 50??m Duplex,

Part Number	Weight	Min. Quantity
F5LE3-10AM30	N-A	N-A

SC to LC (keyed A - Black) 50??m Du...



Panduit

SC to LC (keyed A - Black) 50??m Duplex,

Part Number	Weight	Min. Quantity
F5LE3-10AM8	N-A	N-A

SC to LC (keyed A - Black) 50??m Du...



Panduit

SC to LC (keyed A - Black) 50??m Duplex,

Part Number	Weight	Min. Quantity
F5LE3-10AM4	N-A	N-A

SC to LC (keyed A - Black) 50??m Du...



Panduit

SC to LC (keyed A - Black) 50??m Duplex,

Part Number	Weight	Min. Quantity
F5LE3-10AM9	N-A	N-A

SC to LC (keyed A - Black) 50??m Du...



Panduit

SC to LC (keyed A - Black) 50??m Duplex,

Part Number	Weight	Min. Quantity
F5LE3-10AM5	N-A	N-A

SC to Keyed LC (B-Red), 50?? m, Dup...



Panduit

SC to Keyed LC (B-Red), 50?? m, Duplex,

Part Number	Weight	Min. Quantity
F5LE3-10BM1	N-A	N-A

F5LE3-10BM10 – SC to Keyed LC (B-Red), 50?? m, Dup...

SC to Keyed LC (B-Red), 50?? m, Dup...



Panduit

SC to Keyed LC (B-Red), 50?? m, Duplex,

Part Number	Weight	Min. Quantity
F5LE3-10BM10	N-A	N-A

SC to Keyed LC (B-Red), 50?? m, Dup...



Panduit

SC to Keyed LC (B-Red), 50?? m, Duplex,

Part Number	Weight	Min. Quantity
F5LE3-10BM30	N-A	N-A

SC to Keyed LC (B-Red), 50?? m, Dup...



Panduit

SC to Keyed LC (B-Red), 50?? m, Duplex,

Part Number	Weight	Min. Quantity
F5LE3-10BM15	N-A	N-A

SC to Keyed LC (B-Red), 50?? m, Dup...



Panduit

SC to Keyed LC (B-Red), 50?? m, Duplex,

Part Number	Weight	Min. Quantity
F5LE3-10BM4	N-A	N-A

SC to Keyed LC (B-Red), 50?? m, Dup...



Panduit

SC to Keyed LC (B-Red), 50?? m, Duplex,

Part Number	Weight	Min. Quantity
F5LE3-10BM2	N-A	N-A

SC to Keyed LC (B-Red), 50?? m, Dup...



Panduit

SC to Keyed LC (B-Red), 50?? m, Duplex,

Part Number	Weight	Min. Quantity
F5LE3-10BM5	N-A	N-A

SC to Keyed LC (B-Red), 50?? m, Dup...



Panduit

SC to Keyed LC (B-Red), 50?? m, Duplex,

Part Number	Weight	Min. Quantity
F5LE3-10BM20	N-A	N-A

SC to Keyed LC (B-Red), 50?? m, Dup...



Panduit

SC to Keyed LC (B-Red), 50?? m, Duplex,

Part Number	Weight	Min. Quantity
F5LE3-10BM6	N-A	N-A

SC to Keyed LC (B-Red), 50?? m, Dup...



Panduit

SC to Keyed LC (B-Red), 50?? m, Duplex,

Part Number	Weight	Min. Quantity
F5LE3-10BM3	N-A	N-A

SC to Keyed LC (B-Red), 50?? m, Dup...



Panduit

SC to Keyed LC (B-Red), 50?? m, Duplex,

Part Number	Weight	Min. Quantity
F5LE3-10BM7	N-A	N-A



F5LE3-10CM4 – SC to Keyed LC (C-Green), 50?? m, D...

SC to Keyed LC (B-Red), 50?? m, Dup...



Panduit

SC to Keyed LC (B-Red), 50?? m, Duplex,

Part Number	Weight	Min. Quantity
F5LE3-10BM8	N-A	N-A

SC to Keyed LC (C-Green), 50?? m, D...



Panduit

SC to Keyed LC (C-Green), 50?? m, Duplex

Part Number	Weight	Min. Quantity
F5LE3-10CM2	N-A	N-A

SC to Keyed LC (B-Red), 50?? m, Dup...



Panduit

SC to Keyed LC (B-Red), 50?? m, Duplex,

Part Number	Weight	Min. Quantity
F5LE3-10BM9	N-A	N-A

SC to Keyed LC (C-Green), 50?? m, D...



Panduit

SC to Keyed LC (C-Green), 50?? m, Duplex

Part Number	Weight	Min. Quantity
F5LE3-10CM20	N-A	N-A

SC to Keyed LC (C-Green), 50?? m, D...



Panduit

SC to Keyed LC (C-Green), 50?? m, Duplex

Part Number	Weight	Min. Quantity
F5LE3-10CM1	N-A	N-A

SC to Keyed LC (C-Green), 50?? m, D...



Panduit

SC to Keyed LC (C-Green), 50?? m, Duplex

Part Number	Weight	Min. Quantity
F5LE3-10CM3	N-A	N-A

SC to Keyed LC (C-Green), 50?? m, D...



Panduit

SC to Keyed LC (C-Green), 50?? m, Duplex

Part Number	Weight	Min. Quantity
F5LE3-10CM10	N-A	N-A

SC to Keyed LC (C-Green), 50?? m, D...



Panduit

SC to Keyed LC (C-Green), 50?? m, Duplex

Part Number	Weight	Min. Quantity
F5LE3-10CM30	N-A	N-A

SC to Keyed LC (C-Green), 50?? m, D...



Panduit

SC to Keyed LC (C-Green), 50?? m, Duplex

Part Number	Weight	Min. Quantity
F5LE3-10CM15	N-A	N-A

SC to Keyed LC (C-Green), 50?? m, D...



Panduit

SC to Keyed LC (C-Green), 50?? m, Duplex

Part Number	Weight	Min. Quantity
F5LE3-10CM4	N-A	N-A

PATCH CORDS



F5LE3-10CM5 – SC to Keyed LC (C-Green), 50?? m, D...

SC to Keyed LC (C-Green), 50?? m, D...



Panduit
SC to Keyed LC (C-Green), 50?? m, Duplex

Part Number	Weight	Min. Quantity
F5LE3-10CM5	N-A	N-A

SC to Keyed LC (D-Yellow), 50?? m, ...



Panduit
SC to Keyed LC (D-Yellow), 50?? m, Duplex

Part Number	Weight	Min. Quantity
F5LE3-10DM1	N-A	N-A

SC to Keyed LC (C-Green), 50?? m, D...



Panduit
SC to Keyed LC (C-Green), 50?? m, Duplex

Part Number	Weight	Min. Quantity
F5LE3-10CM6	N-A	N-A

SC to Keyed LC (D-Yellow), 50?? m, ...



Panduit
SC to Keyed LC (D-Yellow), 50?? m, Duplex

Part Number	Weight	Min. Quantity
F5LE3-10DM10	N-A	N-A

SC to Keyed LC (C-Green), 50?? m, D...



Panduit
SC to Keyed LC (C-Green), 50?? m, Duplex

Part Number	Weight	Min. Quantity
F5LE3-10CM7	N-A	N-A

SC to Keyed LC (D-Yellow), 50?? m, ...



Panduit
SC to Keyed LC (D-Yellow), 50?? m, Duplex

Part Number	Weight	Min. Quantity
F5LE3-10DM15	N-A	N-A

SC to Keyed LC (C-Green), 50?? m, D...



Panduit
SC to Keyed LC (C-Green), 50?? m, Duplex

Part Number	Weight	Min. Quantity
F5LE3-10CM8	N-A	N-A

SC to Keyed LC (D-Yellow), 50?? m, ...



Panduit
SC to Keyed LC (D-Yellow), 50?? m, Duplex

Part Number	Weight	Min. Quantity
F5LE3-10DM2	N-A	N-A

SC to Keyed LC (C-Green), 50?? m, D...



Panduit
SC to Keyed LC (C-Green), 50?? m, Duplex

Part Number	Weight	Min. Quantity
F5LE3-10CM9	N-A	N-A

SC to Keyed LC (D-Yellow), 50?? m, ...



Panduit
SC to Keyed LC (D-Yellow), 50?? m, Duplex

Part Number	Weight	Min. Quantity
F5LE3-10DM20	N-A	N-A



F5LE3-10EM10 – SC to Keyed LC (E-Orange), 50?? m, ...

SC to Keyed LC (D-Yellow), 50?? m, ...



Panduit

SC to Keyed LC (D-Yellow), 50?? m, Duple

Part Number	Weight	Min. Quantity
F5LE3-10DM3	N-A	N-A

SC to Keyed LC (D-Yellow), 50?? m, ...



Panduit

SC to Keyed LC (D-Yellow), 50?? m, Duple

Part Number	Weight	Min. Quantity
F5LE3-10DM7	N-A	N-A

SC to Keyed LC (D-Yellow), 50?? m, ...



Panduit

SC to Keyed LC (D-Yellow), 50?? m, Duple

Part Number	Weight	Min. Quantity
F5LE3-10DM30	N-A	N-A

SC to Keyed LC (D-Yellow), 50?? m, ...



Panduit

SC to Keyed LC (D-Yellow), 50?? m, Duple

Part Number	Weight	Min. Quantity
F5LE3-10DM8	N-A	N-A

SC to Keyed LC (D-Yellow), 50?? m, ...



Panduit

SC to Keyed LC (D-Yellow), 50?? m, Duple

Part Number	Weight	Min. Quantity
F5LE3-10DM4	N-A	N-A

SC to Keyed LC (D-Yellow), 50?? m, ...



Panduit

SC to Keyed LC (D-Yellow), 50?? m, Duple

Part Number	Weight	Min. Quantity
F5LE3-10DM9	N-A	N-A

SC to Keyed LC (D-Yellow), 50?? m, ...



Panduit

SC to Keyed LC (D-Yellow), 50?? m, Duple

Part Number	Weight	Min. Quantity
F5LE3-10DM5	N-A	N-A

SC to Keyed LC (E-Orange), 50?? m, ...



Panduit

SC to Keyed LC (E-Orange), 50?? m, Duple

Part Number	Weight	Min. Quantity
F5LE3-10EM1	N-A	N-A

SC to Keyed LC (D-Yellow), 50?? m, ...



Panduit

SC to Keyed LC (D-Yellow), 50?? m, Duple

Part Number	Weight	Min. Quantity
F5LE3-10DM6	N-A	N-A

SC to Keyed LC (E-Orange), 50?? m, ...



Panduit

SC to Keyed LC (E-Orange), 50?? m, Duple

Part Number	Weight	Min. Quantity
F5LE3-10EM10	N-A	N-A



F5LE3-10EM15 – SC to Keyed LC (E-Orange), 50?? m, ...

PATCH CORDS

SC to Keyed LC (E-Orange), 50?? m, ...



Panduit

SC to Keyed LC (E-Orange), 50?? m, Duple

Part Number	Weight	Min. Quantity
F5LE3-10EM15	N-A	N-A

SC to Keyed LC (E-Orange), 50?? m, ...



Panduit

SC to Keyed LC (E-Orange), 50?? m, Duple

Part Number	Weight	Min. Quantity
F5LE3-10EM4	N-A	N-A

SC to Keyed LC (E-Orange), 50?? m, ...



Panduit

SC to Keyed LC (E-Orange), 50?? m, Duple

Part Number	Weight	Min. Quantity
F5LE3-10EM2	N-A	N-A

SC to Keyed LC (E-Orange), 50?? m, ...



Panduit

SC to Keyed LC (E-Orange), 50?? m, Duple

Part Number	Weight	Min. Quantity
F5LE3-10EM5	N-A	N-A

SC to Keyed LC (E-Orange), 50?? m, ...



Panduit

SC to Keyed LC (E-Orange), 50?? m, Duple

Part Number	Weight	Min. Quantity
F5LE3-10EM20	N-A	N-A

SC to Keyed LC (E-Orange), 50?? m, ...



Panduit

SC to Keyed LC (E-Orange), 50?? m, Duple

Part Number	Weight	Min. Quantity
F5LE3-10EM6	N-A	N-A

SC to Keyed LC (E-Orange), 50?? m, ...



Panduit

SC to Keyed LC (E-Orange), 50?? m, Duple

Part Number	Weight	Min. Quantity
F5LE3-10EM3	N-A	N-A

SC to Keyed LC (E-Orange), 50?? m, ...



Panduit

SC to Keyed LC (E-Orange), 50?? m, Duple

Part Number	Weight	Min. Quantity
F5LE3-10EM7	N-A	N-A

SC to Keyed LC (E-Orange), 50?? m, ...



Panduit

SC to Keyed LC (E-Orange), 50?? m, Duple

Part Number	Weight	Min. Quantity
F5LE3-10EM30	N-A	N-A

SC to Keyed LC (E-Orange), 50?? m, ...



Panduit

SC to Keyed LC (E-Orange), 50?? m, Duple

Part Number	Weight	Min. Quantity
F5LE3-10EM8	N-A	N-A



F5LE3-10FM5 – SC to Keyed LC (F-Blue), 50?? m, Du...

PANDUIT®**SC to Keyed LC (E-Orange), 50?? m, ...**

Panduit

SC to Keyed LC (E-Orange), 50?? m, Duple

Part Number	Weight	Min. Quantity
F5LE3-10EM9	N-A	N-A

PANDUIT®**SC to Keyed LC (F-Blue), 50?? m, Du...**

Panduit

SC to Keyed LC (F-Blue), 50?? m, Duplex,

Part Number	Weight	Min. Quantity
F5LE3-10FM20	N-A	N-A

PANDUIT®**SC to Keyed LC (F-Blue), 50?? m, Du...**

Panduit

SC to Keyed LC (F-Blue), 50?? m, Duplex,

Part Number	Weight	Min. Quantity
F5LE3-10FM1	N-A	N-A

PANDUIT®**SC to Keyed LC (F-Blue), 50?? m, Du...**

Panduit

SC to Keyed LC (F-Blue), 50?? m, Duplex,

Part Number	Weight	Min. Quantity
F5LE3-10FM3	N-A	N-A

PANDUIT®**SC to Keyed LC (F-Blue), 50?? m, Du...**

Panduit

SC to Keyed LC (F-Blue), 50?? m, Duplex,

Part Number	Weight	Min. Quantity
F5LE3-10FM10	N-A	N-A

PANDUIT®**SC to Keyed LC (F-Blue), 50?? m, Du...**

Panduit

SC to Keyed LC (F-Blue), 50?? m, Duplex,

Part Number	Weight	Min. Quantity
F5LE3-10FM30	N-A	N-A

PANDUIT®**SC to Keyed LC (F-Blue), 50?? m, Du...**

Panduit

SC to Keyed LC (F-Blue), 50?? m, Duplex,

Part Number	Weight	Min. Quantity
F5LE3-10FM15	N-A	N-A

PANDUIT®**SC to Keyed LC (F-Blue), 50?? m, Du...**

Panduit

SC to Keyed LC (F-Blue), 50?? m, Duplex,

Part Number	Weight	Min. Quantity
F5LE3-10FM4	N-A	N-A

PANDUIT®**SC to Keyed LC (F-Blue), 50?? m, Du...**

Panduit

SC to Keyed LC (F-Blue), 50?? m, Duplex,

Part Number	Weight	Min. Quantity
F5LE3-10FM2	N-A	N-A

PANDUIT®**SC to Keyed LC (F-Blue), 50?? m, Du...**

Panduit

SC to Keyed LC (F-Blue), 50?? m, Duplex,

Part Number	Weight	Min. Quantity
F5LE3-10FM5	N-A	N-A



F5LE3-10FM6 – SC to Keyed LC (F-Blue), 50?? m, Du...

SC to Keyed LC (F-Blue), 50?? m, Du...



Panduit

SC to Keyed LC (F-Blue), 50?? m, Duplex,

Part Number	Weight	Min. Quantity
F5LE3-10FM6	N-A	N-A

SC to Keyed LC (G-Violet), 50?? m, ...



Panduit

SC to Keyed LC (G-Violet), 50?? m, Duple

Part Number	Weight	Min. Quantity
F5LE3-10GM10	N-A	N-A

SC to Keyed LC (F-Blue), 50?? m, Du...



Panduit

SC to Keyed LC (F-Blue), 50?? m, Duplex,

Part Number	Weight	Min. Quantity
F5LE3-10FM7	N-A	N-A

SC to Keyed LC (G-Violet), 50?? m, ...



Panduit

SC to Keyed LC (G-Violet), 50?? m, Duple

Part Number	Weight	Min. Quantity
F5LE3-10GM15	N-A	N-A

SC to Keyed LC (F-Blue), 50?? m, Du...



Panduit

SC to Keyed LC (F-Blue), 50?? m, Duplex,

Part Number	Weight	Min. Quantity
F5LE3-10FM8	N-A	N-A

SC to Keyed LC (G-Violet), 50?? m, ...



Panduit

SC to Keyed LC (G-Violet), 50?? m, Duple

Part Number	Weight	Min. Quantity
F5LE3-10GM2	N-A	N-A

SC to Keyed LC (F-Blue), 50?? m, Du...



Panduit

SC to Keyed LC (F-Blue), 50?? m, Duplex,

Part Number	Weight	Min. Quantity
F5LE3-10FM9	N-A	N-A

SC to Keyed LC (G-Violet), 50?? m, ...



Panduit

SC to Keyed LC (G-Violet), 50?? m, Duple

Part Number	Weight	Min. Quantity
F5LE3-10GM20	N-A	N-A

SC to Keyed LC (G-Violet), 50?? m, ...



Panduit

SC to Keyed LC (G-Violet), 50?? m, Duple

Part Number	Weight	Min. Quantity
F5LE3-10GM1	N-A	N-A

SC to Keyed LC (G-Violet), 50?? m, ...



Panduit

SC to Keyed LC (G-Violet), 50?? m, Duple

Part Number	Weight	Min. Quantity
F5LE3-10GM3	N-A	N-A



F5LE3-10HM15 – SC to Keyed LC (H-Aqua), 50?? m, Du...

SC to Keyed LC (G-Violet), 50?? m, ...

PANDUIT®

Panduit

SC to Keyed LC (G-Violet), 50?? m, Duple

Part Number	Weight	Min. Quantity
F5LE3-10GM30	N-A	N-A

SC to Keyed LC (G-Violet), 50?? m, ...

PANDUIT®

Panduit

SC to Keyed LC (G-Violet), 50?? m, Duple

Part Number	Weight	Min. Quantity
F5LE3-10GM8	N-A	N-A

SC to Keyed LC (G-Violet), 50?? m, ...

PANDUIT®

Panduit

SC to Keyed LC (G-Violet), 50?? m, Duple

Part Number	Weight	Min. Quantity
F5LE3-10GM4	N-A	N-A

SC to Keyed LC (G-Violet), 50?? m, ...

PANDUIT®

Panduit

SC to Keyed LC (G-Violet), 50?? m, Duple

Part Number	Weight	Min. Quantity
F5LE3-10GM9	N-A	N-A

SC to Keyed LC (G-Violet), 50?? m, ...

PANDUIT®

Panduit

SC to Keyed LC (G-Violet), 50?? m, Duple

Part Number	Weight	Min. Quantity
F5LE3-10GM5	N-A	N-A

SC to Keyed LC (H-Aqua), 50?? m, Du...

PANDUIT®

Panduit

SC to Keyed LC (H-Aqua), 50?? m, Duplex,

Part Number	Weight	Min. Quantity
F5LE3-10HM1	N-A	N-A

SC to Keyed LC (G-Violet), 50?? m, ...

PANDUIT®

Panduit

SC to Keyed LC (G-Violet), 50?? m, Duple

Part Number	Weight	Min. Quantity
F5LE3-10GM6	N-A	N-A

SC to Keyed LC (H-Aqua), 50?? m, Du...

PANDUIT®

Panduit

SC to Keyed LC (H-Aqua), 50?? m, Duplex,

Part Number	Weight	Min. Quantity
F5LE3-10HM10	N-A	N-A

SC to Keyed LC (G-Violet), 50?? m, ...

PANDUIT®

Panduit

SC to Keyed LC (G-Violet), 50?? m, Duple

Part Number	Weight	Min. Quantity
F5LE3-10GM7	N-A	N-A

SC to Keyed LC (H-Aqua), 50?? m, Du...

PANDUIT®

Panduit

SC to Keyed LC (H-Aqua), 50?? m, Duplex,

Part Number	Weight	Min. Quantity
F5LE3-10HM15	N-A	N-A

F5LE3-10HM2 – SC to Keyed LC (H-Aqua), 50?? m, Du...

SC to Keyed LC (H-Aqua), 50?? m, Du...



Panduit

SC to Keyed LC (H-Aqua), 50?? m, Duplex,

Part Number	Weight	Min. Quantity
F5LE3-10HM2	N-A	N-A

SC to Keyed LC (H-Aqua), 50?? m, Du...



Panduit

SC to Keyed LC (H-Aqua), 50?? m, Duplex,

Part Number	Weight	Min. Quantity
F5LE3-10HM5	N-A	N-A

SC to Keyed LC (H-Aqua), 50?? m, Du...



Panduit

SC to Keyed LC (H-Aqua), 50?? m, Duplex,

Part Number	Weight	Min. Quantity
F5LE3-10HM20	N-A	N-A

SC to Keyed LC (H-Aqua), 50?? m, Du...



Panduit

SC to Keyed LC (H-Aqua), 50?? m, Duplex,

Part Number	Weight	Min. Quantity
F5LE3-10HM6	N-A	N-A

SC to Keyed LC (H-Aqua), 50?? m, Du...



Panduit

SC to Keyed LC (H-Aqua), 50?? m, Duplex,

Part Number	Weight	Min. Quantity
F5LE3-10HM3	N-A	N-A

SC to Keyed LC (H-Aqua), 50?? m, Du...



Panduit

SC to Keyed LC (H-Aqua), 50?? m, Duplex,

Part Number	Weight	Min. Quantity
F5LE3-10HM7	N-A	N-A

SC to Keyed LC (H-Aqua), 50?? m, Du...



Panduit

SC to Keyed LC (H-Aqua), 50?? m, Duplex,

Part Number	Weight	Min. Quantity
F5LE3-10HM30	N-A	N-A

SC to Keyed LC (H-Aqua), 50?? m, Du...



Panduit

SC to Keyed LC (H-Aqua), 50?? m, Duplex,

Part Number	Weight	Min. Quantity
F5LE3-10HM8	N-A	N-A

SC to Keyed LC (H-Aqua), 50?? m, Du...



Panduit

SC to Keyed LC (H-Aqua), 50?? m, Duplex,

Part Number	Weight	Min. Quantity
F5LE3-10HM4	N-A	N-A

SC to Keyed LC (H-Aqua), 50?? m, Du...



Panduit

SC to Keyed LC (H-Aqua), 50?? m, Duplex,

Part Number	Weight	Min. Quantity
F5LE3-10HM9	N-A	N-A



F5LE3-10JM6 – SC to Keyed LC (J-Rose), 50?? m, Du...

SC to Keyed LC (J-Rose), 50?? m, Du...

PANDUIT®

Panduit

SC to Keyed LC (J-Rose), 50?? m, Duplex,

Part Number	Weight	Min. Quantity
F5LE3-10JM1	N-A	N-A

SC to Keyed LC (J-Rose), 50?? m, Du...

PANDUIT®

Panduit

SC to Keyed LC (J-Rose), 50?? m, Duplex,

Part Number	Weight	Min. Quantity
F5LE3-10JM3	N-A	N-A

SC to Keyed LC (J-Rose), 50?? m, Du...

PANDUIT®

Panduit

SC to Keyed LC (J-Rose), 50?? m, Duplex,

Part Number	Weight	Min. Quantity
F5LE3-10JM10	N-A	N-A

SC to Keyed LC (J-Rose), 50?? m, Du...

PANDUIT®

Panduit

SC to Keyed LC (J-Rose), 50?? m, Duplex,

Part Number	Weight	Min. Quantity
F5LE3-10JM30	N-A	N-A

SC to Keyed LC (J-Rose), 50?? m, Du...

PANDUIT®

Panduit

SC to Keyed LC (J-Rose), 50?? m, Duplex,

Part Number	Weight	Min. Quantity
F5LE3-10JM15	N-A	N-A

SC to Keyed LC (J-Rose), 50?? m, Du...

PANDUIT®

Panduit

SC to Keyed LC (J-Rose), 50?? m, Duplex,

Part Number	Weight	Min. Quantity
F5LE3-10JM4	N-A	N-A

SC to Keyed LC (J-Rose), 50?? m, Du...

PANDUIT®

Panduit

SC to Keyed LC (J-Rose), 50?? m, Duplex,

Part Number	Weight	Min. Quantity
F5LE3-10JM2	N-A	N-A

SC to Keyed LC (J-Rose), 50?? m, Du...

PANDUIT®

Panduit

SC to Keyed LC (J-Rose), 50?? m, Duplex,

Part Number	Weight	Min. Quantity
F5LE3-10JM5	N-A	N-A

SC to Keyed LC (J-Rose), 50?? m, Du...

PANDUIT®

Panduit

SC to Keyed LC (J-Rose), 50?? m, Duplex,

Part Number	Weight	Min. Quantity
F5LE3-10JM20	N-A	N-A

SC to Keyed LC (J-Rose), 50?? m, Du...

PANDUIT®

Panduit

SC to Keyed LC (J-Rose), 50?? m, Duplex,

Part Number	Weight	Min. Quantity
F5LE3-10JM6	N-A	N-A

F5LE3-10JM7 – SC to Keyed LC (J-Rose), 50?? m, Du...

SC to Keyed LC (J-Rose), 50?? m, Du...



Panduit

SC to Keyed LC (J-Rose), 50?? m, Duplex,

Part Number	Weight	Min. Quantity
F5LE3-10JM7	N-A	N-A

SC to Keyed LC (K-Slate), 50?? m, D...



Panduit

SC to Keyed LC (K-Slate), 50?? m, Duplex

Part Number	Weight	Min. Quantity
F5LE3-10KM15	N-A	N-A

SC to Keyed LC (J-Rose), 50?? m, Du...



Panduit

SC to Keyed LC (J-Rose), 50?? m, Duplex,

Part Number	Weight	Min. Quantity
F5LE3-10JM8	N-A	N-A

SC to Keyed LC (K-Slate), 50?? m, D...



Panduit

SC to Keyed LC (K-Slate), 50?? m, Duplex

Part Number	Weight	Min. Quantity
F5LE3-10KM2	N-A	N-A

SC to Keyed LC (J-Rose), 50?? m, Du...



Panduit

SC to Keyed LC (J-Rose), 50?? m, Duplex,

Part Number	Weight	Min. Quantity
F5LE3-10JM9	N-A	N-A

SC to Keyed LC (K-Slate), 50?? m, D...



Panduit

SC to Keyed LC (K-Slate), 50?? m, Duplex

Part Number	Weight	Min. Quantity
F5LE3-10KM20	N-A	N-A

SC to Keyed LC (K-Slate), 50?? m, D...



Panduit

SC to Keyed LC (K-Slate), 50?? m, Duplex

Part Number	Weight	Min. Quantity
F5LE3-10KM1	N-A	N-A

SC to Keyed LC (K-Slate), 50?? m, D...



Panduit

SC to Keyed LC (K-Slate), 50?? m, Duplex

Part Number	Weight	Min. Quantity
F5LE3-10KM3	N-A	N-A

SC to Keyed LC (K-Slate), 50?? m, D...



Panduit

SC to Keyed LC (K-Slate), 50?? m, Duplex

Part Number	Weight	Min. Quantity
F5LE3-10KM10	N-A	N-A

SC to Keyed LC (K-Slate), 50?? m, D...



Panduit

SC to Keyed LC (K-Slate), 50?? m, Duplex

Part Number	Weight	Min. Quantity
F5LE3-10KM30	N-A	N-A



F5LE3-10LM2 – SC to Keyed LC (L-Brown), 50?? m, D...

SC to Keyed LC (K-Slate), 50?? m, D...



Panduit

SC to Keyed LC (K-Slate), 50?? m, Duplex

Part Number	Weight	Min. Quantity
F5LE3-10KM4	N-A	N-A

SC to Keyed LC (K-Slate), 50?? m, D...



Panduit

SC to Keyed LC (K-Slate), 50?? m, Duplex

Part Number	Weight	Min. Quantity
F5LE3-10KM9	N-A	N-A

SC to Keyed LC (K-Slate), 50?? m, D...



Panduit

SC to Keyed LC (K-Slate), 50?? m, Duplex

Part Number	Weight	Min. Quantity
F5LE3-10KMS	N-A	N-A

SC to Keyed LC (L-Brown), 50?? m, D...



Panduit

SC to Keyed LC (L-Brown), 50?? m, Duplex

Part Number	Weight	Min. Quantity
F5LE3-10LM1	N-A	N-A

SC to Keyed LC (K-Slate), 50?? m, D...



Panduit

SC to Keyed LC (K-Slate), 50?? m, Duplex

Part Number	Weight	Min. Quantity
F5LE3-10KM6	N-A	N-A

SC to Keyed LC (L-Brown), 50?? m, D...



Panduit

SC to Keyed LC (L-Brown), 50?? m, Duplex

Part Number	Weight	Min. Quantity
F5LE3-10LM10	N-A	N-A

SC to Keyed LC (K-Slate), 50?? m, D...



Panduit

SC to Keyed LC (K-Slate), 50?? m, Duplex

Part Number	Weight	Min. Quantity
F5LE3-10KM7	N-A	N-A

SC to Keyed LC (L-Brown), 50?? m, D...



Panduit

SC to Keyed LC (L-Brown), 50?? m, Duplex

Part Number	Weight	Min. Quantity
F5LE3-10LM15	N-A	N-A

SC to Keyed LC (K-Slate), 50?? m, D...



Panduit

SC to Keyed LC (K-Slate), 50?? m, Duplex

Part Number	Weight	Min. Quantity
F5LE3-10KM8	N-A	N-A

SC to Keyed LC (L-Brown), 50?? m, D...



Panduit

SC to Keyed LC (L-Brown), 50?? m, Duplex

Part Number	Weight	Min. Quantity
F5LE3-10LM2	N-A	N-A

F5LE3-10LM20 – SC to Keyed LC (L-Brown), 50?? m, D...

SC to Keyed LC (L-Brown), 50?? m, D...



Panduit

SC to Keyed LC (L-Brown), 50?? m, Duplex

Part Number	Weight	Min. Quantity
F5LE3-10LM20	N-A	N-A

SC to Keyed LC (L-Brown), 50?? m, D...



Panduit

SC to Keyed LC (L-Brown), 50?? m, Duplex

Part Number	Weight	Min. Quantity
F5LE3-10LM6	N-A	N-A

SC to Keyed LC (L-Brown), 50?? m, D...



Panduit

SC to Keyed LC (L-Brown), 50?? m, Duplex

Part Number	Weight	Min. Quantity
F5LE3-10LM3	N-A	N-A

SC to Keyed LC (L-Brown), 50?? m, D...



Panduit

SC to Keyed LC (L-Brown), 50?? m, Duplex

Part Number	Weight	Min. Quantity
F5LE3-10LM7	N-A	N-A

SC to Keyed LC (L-Brown), 50?? m, D...



Panduit

SC to Keyed LC (L-Brown), 50?? m, Duplex

Part Number	Weight	Min. Quantity
F5LE3-10LM30	N-A	N-A

SC to Keyed LC (L-Brown), 50?? m, D...



Panduit

SC to Keyed LC (L-Brown), 50?? m, Duplex

Part Number	Weight	Min. Quantity
F5LE3-10LM8	N-A	N-A

SC to Keyed LC (L-Brown), 50?? m, D...



Panduit

SC to Keyed LC (L-Brown), 50?? m, Duplex

Part Number	Weight	Min. Quantity
F5LE3-10LM4	N-A	N-A

SC to Keyed LC (L-Brown), 50?? m, D...



Panduit

SC to Keyed LC (L-Brown), 50?? m, Duplex

Part Number	Weight	Min. Quantity
F5LE3-10LM9	N-A	N-A

SC to Keyed LC (L-Brown), 50?? m, D...



Panduit

SC to Keyed LC (L-Brown), 50?? m, Duplex

Part Number	Weight	Min. Quantity
F5LE3-10LM5	N-A	N-A

SC-LC 50??m LSZH Dupl PC 1.6mm 1m



Panduit

SC to LC multimode duplex patch cord, 1.6mm jacketed cable (one duplex SC connector on one end and one duplex LC connector on the other end) - 50/125µm.

Part Number	Weight	Min. Quantity
F5LE3-10M1	N-A	N-A



F5LE3-10M6 – SC-LC 50??m LSZH Dupl PC 1.6mm 6m

SC-LC 50??m LSZH Dupl PC 1.6mm 10m



Panduit

SC to LC multimode duplex patch cord, 1.6mm jacketed cable (one duplex SC connector on one end and one duplex LC connector on the other end) - 50/125µm.

Part Number	Weight	Min. Quantity
F5LE3-10M10	N-A	N-A

SC-LC 50??m LSZH Dupl PC 1.6mm 3m



Panduit

SC to LC multimode duplex patch cord, 1.6mm jacketed cable (one duplex SC connector on one end and one duplex LC connector on the other end) - 50/125µm.

Part Number	Weight	Min. Quantity
F5LE3-10M3	N-A	N-A

SC-LC 50??m LSZH Dupl PC 1.6mm 15m



Panduit

SC to LC multimode duplex patch cord, 1.6mm jacketed cable (one duplex SC connector on one end and one duplex LC connector on the other end) - 50/125µm.

Part Number	Weight	Min. Quantity
F5LE3-10M15	N-A	N-A

SC-LC 50??m LSZH Dupl PC 1.6mm 30m



Panduit

SC to LC multimode duplex patch cord, 1.6mm jacketed cable (one duplex SC connector on one end and one duplex LC connector on the other end) - 50/125µm.

Part Number	Weight	Min. Quantity
F5LE3-10M30	N-A	N-A

SC-LC 50??m LSZH Dupl PC 1.6mm 2m



Panduit

SC to LC multimode duplex patch cord, 1.6mm jacketed cable (one duplex SC connector on one end and one duplex LC connector on the other end) - 50/125µm.

Part Number	Weight	Min. Quantity
F5LE3-10M2	N-A	N-A

SC-LC 50??m LSZH Dupl PC 1.6mm 4m



Panduit

SC to LC multimode duplex patch cord, 1.6mm jacketed cable (one duplex SC connector on one end and one duplex LC connector on the other end) - 50/125µm.

Part Number	Weight	Min. Quantity
F5LE3-10M4	N-A	N-A

SC-LC 50??m LSZH Dupl PC 1.6mm 20m



Panduit

SC to LC multimode duplex patch cord, 1.6mm jacketed cable (one duplex SC connector on one end and one duplex LC connector on the other end) - 50/125µm.

Part Number	Weight	Min. Quantity
F5LE3-10M20	N-A	N-A

SC-LC 50??m LSZH Dupl PC 1.6mm 5m



Panduit

SC to LC multimode duplex patch cord, 1.6mm jacketed cable (one duplex SC connector on one end and one duplex LC connector on the other end) - 50/125µm.

Part Number	Weight	Min. Quantity
F5LE3-10M5	N-A	N-A

SC-LC 50??m LSZH Dupl PC 1.6mm 25m



Panduit

SC to LC multimode duplex patch cord, 1.6mm jacketed cable (one duplex SC connector on one end and one duplex LC connector on the other end) - 50/125µm.

Part Number	Weight	Min. Quantity
F5LE3-10M25	N-A	N-A

SC-LC 50??m LSZH Dupl PC 1.6mm 6m



Panduit

SC to LC multimode duplex patch cord, 1.6mm jacketed cable (one duplex SC connector on one end and one duplex LC connector on the other end) - 50/125µm.

Part Number	Weight	Min. Quantity
F5LE3-10M6	N-A	N-A



F5LE3-10M7 – SC-LC 50??m LSZH Dupl PC 1.6mm 7m



SC-LC 50??m LSZH Dupl PC 1.6mm 7m

Panduit

SC to LC multimode duplex patch cord, 1.6mm jacketed cable (one duplex SC connector on one end and one duplex LC connector on the other end) - 50/125µm.

Part Number	Weight	Min. Quantity
F5LE3-10M7	N-A	N-A



SC-LC 50??m LSZH Dupl PC 1.6mm 9m

Panduit

SC to LC multimode duplex patch cord, 1.6mm jacketed cable (one duplex SC connector on one end and one duplex LC connector on the other end) - 50/125µm.

Part Number	Weight	Min. Quantity
F5LE3-10M9	N-A	N-A



SC to Keyed LC (P-White), 50?? m, D...

Panduit

SC to Keyed LC (P-White), 50?? m, Duplex

Part Number	Weight	Min. Quantity
F5LE3-10PM1	N-A	N-A



SC to Keyed LC (P-White), 50?? m, D...

Panduit

SC to Keyed LC (P-White), 50?? m, Duplex

Part Number	Weight	Min. Quantity
F5LE3-10PM10	N-A	N-A



SC to Keyed LC (P-White), 50?? m, D...

Panduit

SC to Keyed LC (P-White), 50?? m, Duplex

Part Number	Weight	Min. Quantity
F5LE3-10PM15	N-A	N-A



SC to Keyed LC (P-White), 50?? m, D...

Panduit

SC to Keyed LC (P-White), 50?? m, Duplex

Part Number	Weight	Min. Quantity
F5LE3-10PM2	N-A	N-A



SC to Keyed LC (P-White), 50?? m, D...

Panduit

SC to Keyed LC (P-White), 50?? m, Duplex

Part Number	Weight	Min. Quantity
F5LE3-10PM20	N-A	N-A



SC to Keyed LC (P-White), 50?? m, D...

Panduit

SC to Keyed LC (P-White), 50?? m, Duplex

Part Number	Weight	Min. Quantity
F5LE3-10PM3	N-A	N-A



SC to Keyed LC (P-White), 50?? m, D...

Panduit

SC to Keyed LC (P-White), 50?? m, Duplex

Part Number	Weight	Min. Quantity
F5LE3-10PM30	N-A	N-A



SC to Keyed LC (P-White), 50?? m, D...

Panduit

SC to Keyed LC (P-White), 50?? m, Duplex

Part Number	Weight	Min. Quantity
F5LE3-10PM4	N-A	N-A



F5LE3-10QM20 – SC to Keyed LC (Q-Charcoal), 50?? m...

SC to Keyed LC (P-White), 50?? m, D...

PANDUIT®

Panduit

SC to Keyed LC (P-White), 50?? m, Duplex

Part Number	Weight	Min. Quantity
F5LE3-10PM5	N-A	N-A

SC to Keyed LC (Q-Charcoal), 50?? m...

PANDUIT®

Panduit

SC to Keyed LC (Q-Charcoal), 50?? m, Dup

Part Number	Weight	Min. Quantity
F5LE3-10QM1	N-A	N-A

SC to Keyed LC (P-White), 50?? m, D...

PANDUIT®

Panduit

SC to Keyed LC (P-White), 50?? m, Duplex

Part Number	Weight	Min. Quantity
F5LE3-10PM6	N-A	N-A

SC to Keyed LC (Q-Charcoal), 50?? m...

PANDUIT®

Panduit

SC to Keyed LC (Q-Charcoal), 50?? m, Dup

Part Number	Weight	Min. Quantity
F5LE3-10QM10	N-A	N-A

SC to Keyed LC (P-White), 50?? m, D...

PANDUIT®

Panduit

SC to Keyed LC (P-White), 50?? m, Duplex

Part Number	Weight	Min. Quantity
F5LE3-10PM7	N-A	N-A

SC to Keyed LC (Q-Charcoal), 50?? m...

PANDUIT®

Panduit

SC to Keyed LC (Q-Charcoal), 50?? m, Dup

Part Number	Weight	Min. Quantity
F5LE3-10QM15	N-A	N-A

SC to Keyed LC (P-White), 50?? m, D...

PANDUIT®

Panduit

SC to Keyed LC (P-White), 50?? m, Duplex

Part Number	Weight	Min. Quantity
F5LE3-10PM8	N-A	N-A

SC to Keyed LC (Q-Charcoal), 50?? m...

PANDUIT®

Panduit

SC to Keyed LC (Q-Charcoal), 50?? m, Dup

Part Number	Weight	Min. Quantity
F5LE3-10QM2	N-A	N-A

SC to Keyed LC (P-White), 50?? m, D...

PANDUIT®

Panduit

SC to Keyed LC (P-White), 50?? m, Duplex

Part Number	Weight	Min. Quantity
F5LE3-10PM9	N-A	N-A

SC to Keyed LC (Q-Charcoal), 50?? m...

PANDUIT®

Panduit

SC to Keyed LC (Q-Charcoal), 50?? m, Dup

Part Number	Weight	Min. Quantity
F5LE3-10QM20	N-A	N-A

F5LE3-10QM3 – SC to Keyed LC (Q-Charcoal), 50?? m...

SC to Keyed LC (Q-Charcoal), 50?? m...



Panduit

SC to Keyed LC (Q-Charcoal), 50?? m, Dup

Part Number	Weight	Min. Quantity
F5LE3-10QM3	N-A	N-A

SC to Keyed LC (Q-Charcoal), 50?? m...



Panduit

SC to Keyed LC (Q-Charcoal), 50?? m, Dup

Part Number	Weight	Min. Quantity
F5LE3-10QM7	N-A	N-A

SC to Keyed LC (Q-Charcoal), 50?? m...



Panduit

SC to Keyed LC (Q-Charcoal), 50?? m, Dup

Part Number	Weight	Min. Quantity
F5LE3-10QM30	N-A	N-A

SC to Keyed LC (Q-Charcoal), 50?? m...



Panduit

SC to Keyed LC (Q-Charcoal), 50?? m, Dup

Part Number	Weight	Min. Quantity
F5LE3-10QM8	N-A	N-A

SC to Keyed LC (Q-Charcoal), 50?? m...



Panduit

SC to Keyed LC (Q-Charcoal), 50?? m, Dup

Part Number	Weight	Min. Quantity
F5LE3-10QM4	N-A	N-A

SC to Keyed LC (Q-Charcoal), 50?? m...



Panduit

SC to Keyed LC (Q-Charcoal), 50?? m, Dup

Part Number	Weight	Min. Quantity
F5LE3-10QM9	N-A	N-A

SC to Keyed LC (Q-Charcoal), 50?? m...



Panduit

SC to Keyed LC (Q-Charcoal), 50?? m, Dup

Part Number	Weight	Min. Quantity
F5LE3-10QM5	N-A	N-A

SC to Keyed LC (R-Lavender), 50?? m,...



Panduit

SC to Keyed LC (R-Lavender), 50?? m, Dupl

Part Number	Weight	Min. Quantity
F5LE3-10RM1	N-A	N-A

SC to Keyed LC (Q-Charcoal), 50?? m...



Panduit

SC to Keyed LC (Q-Charcoal), 50?? m, Dup

Part Number	Weight	Min. Quantity
F5LE3-10QM6	N-A	N-A

SC to Keyed LC (R-Lavender), 50?? m...



Panduit

SC to Keyed LC (R-Lavender), 50?? m, Dup

Part Number	Weight	Min. Quantity
F5LE3-10RM10	N-A	N-A



F5LE3-10RM8 – SC to Keyed LC (R-Lavender), 50?? m...

SC to Keyed LC (R-Lavender), 50?? m...



Panduit

SC to Keyed LC (R-Lavender), 50?? m, Dup

Part Number	Weight	Min. Quantity
F5LE3-10RM15	N-A	N-A

SC to Keyed LC (R-Lavender), 50?? m...



Panduit

SC to Keyed LC (R-Lavender), 50?? m, Dup

Part Number	Weight	Min. Quantity
F5LE3-10RM4	N-A	N-A

SC to Keyed LC (R-Lavender), 50?? m...



Panduit

SC to Keyed LC (R-Lavender), 50?? m, Dup

Part Number	Weight	Min. Quantity
F5LE3-10RM2	N-A	N-A

SC to Keyed LC (R-Lavender), 50?? m...



Panduit

SC to Keyed LC (R-Lavender), 50?? m, Dup

Part Number	Weight	Min. Quantity
F5LE3-10RM5	N-A	N-A

SC to Keyed LC (R-Lavender), 50?? m...



Panduit

SC to Keyed LC (R-Lavender), 50?? m, Dup

Part Number	Weight	Min. Quantity
F5LE3-10RM20	N-A	N-A

SC to Keyed LC (R-Lavender), 50?? m...



Panduit

SC to Keyed LC (R-Lavender), 50?? m, Dup

Part Number	Weight	Min. Quantity
F5LE3-10RM6	N-A	N-A

SC to Keyed LC (R-Lavender), 50?? m...



Panduit

SC to Keyed LC (R-Lavender), 50?? m, Dup

Part Number	Weight	Min. Quantity
F5LE3-10RM3	N-A	N-A

SC to Keyed LC (R-Lavender), 50?? m...



Panduit

SC to Keyed LC (R-Lavender), 50?? m, Dup

Part Number	Weight	Min. Quantity
F5LE3-10RM7	N-A	N-A

SC to Keyed LC (R-Lavender), 50?? m...



Panduit

SC to Keyed LC (R-Lavender), 50?? m, Dup

Part Number	Weight	Min. Quantity
F5LE3-10RM30	N-A	N-A

SC to Keyed LC (R-Lavender), 50?? m...



Panduit

SC to Keyed LC (R-Lavender), 50?? m, Dup

Part Number	Weight	Min. Quantity
F5LE3-10RM8	N-A	N-A



F5LE3-10RM9 – SC to Keyed LC (R-Lavender), 50?? m...

SC to Keyed LC (R-Lavender), 50?? m...



Panduit

SC to Keyed LC (R-Lavender), 50?? m, Dup

Part Number	Weight	Min. Quantity
F5LE3-10RM9	N-A	N-A

SC to Keyed LC (S-Peach), 50?? m, D...



Panduit

SC to Keyed LC (S-Peach), 50?? m, Duplex

Part Number	Weight	Min. Quantity
F5LE3-10SM20	N-A	N-A

SC to Keyed LC (S-Peach), 50?? m, D...



Panduit

SC to Keyed LC (S-Peach), 50?? m, Duplex

Part Number	Weight	Min. Quantity
F5LE3-10SM1	N-A	N-A

SC to Keyed LC (S-Peach), 50?? m, D...



Panduit

SC to Keyed LC (S-Peach), 50?? m, Duplex

Part Number	Weight	Min. Quantity
F5LE3-10SM3	N-A	N-A

SC to Keyed LC (S-Peach), 50?? m, D...



Panduit

SC to Keyed LC (S-Peach), 50?? m, Duplex

Part Number	Weight	Min. Quantity
F5LE3-10SM10	N-A	N-A

SC to Keyed LC (S-Peach), 50?? m, D...



Panduit

SC to Keyed LC (S-Peach), 50?? m, Duplex

Part Number	Weight	Min. Quantity
F5LE3-10SM30	N-A	N-A

SC to Keyed LC (S-Peach), 50?? m, D...



Panduit

SC to Keyed LC (S-Peach), 50?? m, Duplex

Part Number	Weight	Min. Quantity
F5LE3-10SM15	N-A	N-A

SC to Keyed LC (S-Peach), 50?? m, D...



Panduit

SC to Keyed LC (S-Peach), 50?? m, Duplex

Part Number	Weight	Min. Quantity
F5LE3-10SM4	N-A	N-A

SC to Keyed LC (S-Peach), 50?? m, D...



Panduit

SC to Keyed LC (S-Peach), 50?? m, Duplex

Part Number	Weight	Min. Quantity
F5LE3-10SM2	N-A	N-A

SC to Keyed LC (S-Peach), 50?? m, D...



Panduit

SC to Keyed LC (S-Peach), 50?? m, Duplex

Part Number	Weight	Min. Quantity
F5LE3-10SM5	N-A	N-A



F5LE3-10TM3 – SC to Keyed LC (T-Steel Blue), 50??...

SC to Keyed LC (S-Peach), 50?? m, D...



Panduit

SC to Keyed LC (S-Peach), 50?? m, Duplex

Part Number	Weight	Min. Quantity
F5LE3-10SM6	N-A	N-A

SC to Keyed LC (T-Steel Blue), 50??...



Panduit

SC to Keyed LC (T-Steel Blue), 50?? m, D

Part Number	Weight	Min. Quantity
F5LE3-10TM10	N-A	N-A

SC to Keyed LC (S-Peach), 50?? m, D...



Panduit

SC to Keyed LC (S-Peach), 50?? m, Duplex

Part Number	Weight	Min. Quantity
F5LE3-10SM7	N-A	N-A

SC to Keyed LC (T-Steel Blue), 50??...



Panduit

SC to Keyed LC (T-Steel Blue), 50?? m, D

Part Number	Weight	Min. Quantity
F5LE3-10TM15	N-A	N-A

SC to Keyed LC (S-Peach), 50?? m, D...



Panduit

SC to Keyed LC (S-Peach), 50?? m, Duplex

Part Number	Weight	Min. Quantity
F5LE3-10SM8	N-A	N-A

SC to Keyed LC (T-Steel Blue), 50??...



Panduit

SC to Keyed LC (T-Steel Blue), 50?? m, D

Part Number	Weight	Min. Quantity
F5LE3-10TM2	N-A	N-A

SC to Keyed LC (S-Peach), 50?? m, D...



Panduit

SC to Keyed LC (S-Peach), 50?? m, Duplex

Part Number	Weight	Min. Quantity
F5LE3-10SM9	N-A	N-A

SC to Keyed LC (T-Steel Blue), 50??...



Panduit

SC to Keyed LC (T-Steel Blue), 50?? m, D

Part Number	Weight	Min. Quantity
F5LE3-10TM20	N-A	N-A

SC to Keyed LC (T-Steel Blue), 50??...



Panduit

SC to Keyed LC (T-Steel Blue), 50?? m, D

Part Number	Weight	Min. Quantity
F5LE3-10TM1	N-A	N-A

SC to Keyed LC (T-Steel Blue), 50??...



Panduit

SC to Keyed LC (T-Steel Blue), 50?? m, D

Part Number	Weight	Min. Quantity
F5LE3-10TM3	N-A	N-A

F5LE3-10TM30 – SC to Keyed LC (T-Steel Blue), 50??...

SC to Keyed LC (T-Steel Blue), 50??...



Panduit

SC to Keyed LC (T-Steel Blue), 50?? m, D

Part Number	Weight	Min. Quantity
F5LE3-10TM30	N-A	N-A

SC to Keyed LC (T-Steel Blue), 50??...



Panduit

SC to Keyed LC (T-Steel Blue), 50?? m, D

Part Number	Weight	Min. Quantity
F5LE3-10TM8	N-A	N-A

SC to Keyed LC (T-Steel Blue), 50??...



Panduit

SC to Keyed LC (T-Steel Blue), 50?? m, D

Part Number	Weight	Min. Quantity
F5LE3-10TM4	N-A	N-A

SC to Keyed LC (T-Steel Blue), 50??...



Panduit

SC to Keyed LC (T-Steel Blue), 50?? m, D

Part Number	Weight	Min. Quantity
F5LE3-10TM9	N-A	N-A

SC to Keyed LC (T-Steel Blue), 50??...



Panduit

SC to Keyed LC (T-Steel Blue), 50?? m, D

Part Number	Weight	Min. Quantity
F5LE3-10TM5	N-A	N-A

SC to Keyed LC (V-Maroon), 50?? m, ...



Panduit

SC to Keyed LC (V-Maroon), 50?? m, Duple

Part Number	Weight	Min. Quantity
F5LE3-10VM1	N-A	N-A

SC to Keyed LC (T-Steel Blue), 50??...



Panduit

SC to Keyed LC (T-Steel Blue), 50?? m, D

Part Number	Weight	Min. Quantity
F5LE3-10TM6	N-A	N-A

SC to Keyed LC (V-Maroon), 50?? m, ...



Panduit

SC to Keyed LC (V-Maroon), 50?? m, Duple

Part Number	Weight	Min. Quantity
F5LE3-10VM10	N-A	N-A

SC to Keyed LC (T-Steel Blue), 50??...



Panduit

SC to Keyed LC (T-Steel Blue), 50?? m, D

Part Number	Weight	Min. Quantity
F5LE3-10TM7	N-A	N-A

SC to Keyed LC (V-Maroon), 50?? m, ...



Panduit

SC to Keyed LC (V-Maroon), 50?? m, Duple

Part Number	Weight	Min. Quantity
F5LE3-10VM15	N-A	N-A



F5LE3-10VM9 – SC to Keyed LC (V-Maroon), 50?? m, ...

PANDUIT® SC to Keyed LC (V-Maroon), 50?? m, ...

Panduit
SC to Keyed LC (V-Maroon), 50?? m, Duple

Part Number	Weight	Min. Quantity
F5LE3-10VM2	N-A	N-A

PANDUIT® SC to Keyed LC (V-Maroon), 50?? m, ...

Panduit
SC to Keyed LC (V-Maroon), 50?? m, Duple

Part Number	Weight	Min. Quantity
F5LE3-10VM5	N-A	N-A

PANDUIT® SC to Keyed LC (V-Maroon), 50?? m, ...

Panduit
SC to Keyed LC (V-Maroon), 50?? m, Duple

Part Number	Weight	Min. Quantity
F5LE3-10VM20	N-A	N-A

PANDUIT® SC to Keyed LC (V-Maroon), 50?? m, ...

Panduit
SC to Keyed LC (V-Maroon), 50?? m, Duple

Part Number	Weight	Min. Quantity
F5LE3-10VM6	N-A	N-A

PANDUIT® SC to Keyed LC (V-Maroon), 50?? m, ...

Panduit
SC to Keyed LC (V-Maroon), 50?? m, Duple

Part Number	Weight	Min. Quantity
F5LE3-10VM3	N-A	N-A

PANDUIT® SC to Keyed LC (V-Maroon), 50?? m, ...

Panduit
SC to Keyed LC (V-Maroon), 50?? m, Duple

Part Number	Weight	Min. Quantity
F5LE3-10VM7	N-A	N-A

PANDUIT® SC to Keyed LC (V-Maroon), 50?? m, ...

Panduit
SC to Keyed LC (V-Maroon), 50?? m, Duple

Part Number	Weight	Min. Quantity
F5LE3-10VM30	N-A	N-A

PANDUIT® SC to Keyed LC (V-Maroon), 50?? m, ...

Panduit
SC to Keyed LC (V-Maroon), 50?? m, Duple

Part Number	Weight	Min. Quantity
F5LE3-10VM8	N-A	N-A

PANDUIT® SC to Keyed LC (V-Maroon), 50?? m, ...

Panduit
SC to Keyed LC (V-Maroon), 50?? m, Duple

Part Number	Weight	Min. Quantity
F5LE3-10VM4	N-A	N-A

PANDUIT® SC to Keyed LC (V-Maroon), 50?? m, ...

Panduit
SC to Keyed LC (V-Maroon), 50?? m, Duple

Part Number	Weight	Min. Quantity
F5LE3-10VM9	N-A	N-A

F5LE3-10WM1 – SC to Keyed LC (W-Mint), 50?? m, Du...

SC to Keyed LC (W-Mint), 50?? m, Du...



Panduit
SC to Keyed LC (W-Mint), 50?? m, Duplex,

Part Number	Weight	Min. Quantity
F5LE3-10WM1	N-A	N-A

SC to Keyed LC (w-Mint), 50?? m, Du...



Panduit
SC to Keyed LC (w-Mint), 50?? m, Duplex,

Part Number	Weight	Min. Quantity
F5LE3-10WM3	N-A	N-A

SC to Keyed LC (w-Mint), 50?? m, Du...



Panduit
SC to Keyed LC (w-Mint), 50?? m, Duplex,

Part Number	Weight	Min. Quantity
F5LE3-10WM10	N-A	N-A

SC to Keyed LC (w-Mint), 50?? m, Du...



Panduit
SC to Keyed LC (w-Mint), 50?? m, Duplex,

Part Number	Weight	Min. Quantity
F5LE3-10WM30	N-A	N-A

SC to Keyed LC (w-Mint), 50?? m, Du...



Panduit
SC to Keyed LC (w-Mint), 50?? m, Duplex,

Part Number	Weight	Min. Quantity
F5LE3-10WM15	N-A	N-A

SC to Keyed LC (w-Mint), 50?? m, Du...



Panduit
SC to Keyed LC (w-Mint), 50?? m, Duplex,

Part Number	Weight	Min. Quantity
F5LE3-10WM4	N-A	N-A

SC to Keyed LC (w-Mint), 50?? m, Du...



Panduit
SC to Keyed LC (w-Mint), 50?? m, Duplex,

Part Number	Weight	Min. Quantity
F5LE3-10WM2	N-A	N-A

SC to Keyed LC (w-Mint), 50?? m, Du...



Panduit
SC to Keyed LC (w-Mint), 50?? m, Duplex,

Part Number	Weight	Min. Quantity
F5LE3-10WM5	N-A	N-A

SC to Keyed LC (w-Mint), 50?? m, Du...



Panduit
SC to Keyed LC (w-Mint), 50?? m, Duplex,

Part Number	Weight	Min. Quantity
F5LE3-10WM20	N-A	N-A

SC to Keyed LC (w-Mint), 50?? m, Du...



Panduit
SC to Keyed LC (w-Mint), 50?? m, Duplex,

Part Number	Weight	Min. Quantity
F5LE3-10WM6	N-A	N-A



F5LZ2-12M10 – :F5LZ2-12M10

SC to Keyed LC (w-Mint), 50?? m, Du...



Panduit

SC to Keyed LC (w-Mint), 50?? m, Duplex,

Part Number	Weight	Min. Quantity
F5LE3-10WM7	N-A	N-A

SC to Keyed LC (w-Mint), 50?? m, Du...



Panduit

SC to Keyed LC (w-Mint), 50?? m, Duplex,

Part Number	Weight	Min. Quantity
F5LE3-10WM8	N-A	N-A

SC to Keyed LC (w-Mint), 50?? m, Du...



Panduit

SC to Keyed LC (w-Mint), 50?? m, Duplex,

Part Number	Weight	Min. Quantity
F5LE3-10WM9	N-A	N-A

:F5LZ12-12M1



Panduit

Female MT-RJ to female MT-RJ multimode duplex LSZH patch cord, 1.8mm jacketed cable (one female MT-RJ connector on each end) – 50/125µm.

Part Number	Weight	Min. Quantity
F5LZ12-12M1	N-A	N-A

:F5LZ12-12M10



Panduit

Female MT-RJ to female MT-RJ multimode duplex LSZH patch cord, 1.8mm jacketed cable (one female MT-RJ connector on each end) – 50/125µm.

Part Number	Weight	Min. Quantity
F5LZ12-12M10	N-A	N-A

:F5LZ12-12M2



Panduit

Female MT-RJ to female MT-RJ multimode duplex LSZH patch cord, 1.8mm jacketed cable (one female MT-RJ connector on each end) – 50/125µm.

Part Number	Weight	Min. Quantity
F5LZ12-12M2	N-A	N-A

:F5LZ12-12M3



Panduit

Female MT-RJ to female MT-RJ multimode duplex LSZH patch cord, 1.8mm jacketed cable (one female MT-RJ connector on each end) – 50/125µm.

Part Number	Weight	Min. Quantity
F5LZ12-12M3	N-A	N-A

:F5LZ12-12M5



Panduit

Female MT-RJ to female MT-RJ multimode duplex LSZH patch cord, 1.8mm jacketed cable (one female MT-RJ connector on each end) – 50/125µm.

Part Number	Weight	Min. Quantity
F5LZ12-12M5	N-A	N-A

:F5LZ2-12M1



Panduit

ST to female MT-RJ multimode duplex LSZH patch cord, 1.8mm jacketed cable (two ST connectors on one end and one female MT-RJ connector on the other end) – 50/125µm.

Part Number	Weight	Min. Quantity
F5LZ2-12M1	N-A	N-A

:F5LZ2-12M10



Panduit

ST to female MT-RJ multimode duplex LSZH patch cord, 1.8mm jacketed cable (two ST connectors on one end and one female MT-RJ connector on the other end) – 50/125µm.

Part Number	Weight	Min. Quantity
F5LZ2-12M10	N-A	N-A



F5LZ2-12M2 – :F5LZ2-12M2



:F5LZ2-12M2

Panduit

ST to female MT-RJ multimode duplex LSZH patch cord, 1.8mm jacketed cable (two ST connectors on one end and one female MT-RJ connector on the other end) – 50/125µm.

Part Number	Weight	Min. Quantity
F5LZ2-12M2	N-A	N-A

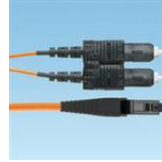

:F5LZ3-12M2

Panduit

SC to female MT-RJ multimode duplex LSZH patch cord, 1.8mm jacketed cable (one duplex SC connector on one end and one female MT-RJ connector on the other end) – 50/125µm.

Part Number	Weight	Min. Quantity
F5LZ3-12M2	N-A	N-A



:F5LZ2-12M3

Panduit

ST to female MT-RJ multimode duplex LSZH patch cord, 1.8mm jacketed cable (two ST connectors on one end and one female MT-RJ connector on the other end) – 50/125µm.

Part Number	Weight	Min. Quantity
F5LZ2-12M3	N-A	N-A

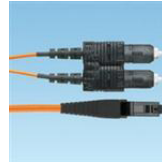

:F5LZ3-12M3

Panduit

SC to female MT-RJ multimode duplex LSZH patch cord, 1.8mm jacketed cable (one duplex SC connector on one end and one female MT-RJ connector on the other end) – 50/125µm.

Part Number	Weight	Min. Quantity
F5LZ3-12M3	N-A	N-A



:F5LZ2-12M5

Panduit

ST to female MT-RJ multimode duplex LSZH patch cord, 1.8mm jacketed cable (two ST connectors on one end and one female MT-RJ connector on the other end) – 50/125µm.

Part Number	Weight	Min. Quantity
F5LZ2-12M5	N-A	N-A



:F5LZ3-12M5

Panduit

SC to female MT-RJ multimode duplex LSZH patch cord, 1.8mm jacketed cable (one duplex SC connector on one end and one female MT-RJ connector on the other end) – 50/125µm.

Part Number	Weight	Min. Quantity
F5LZ3-12M5	N-A	N-A



:F5LZ3-12M1

Panduit

SC to female MT-RJ multimode duplex LSZH patch cord, 1.8mm jacketed cable (one duplex SC connector on one end and one female MT-RJ connector on the other end) – 50/125µm.

Part Number	Weight	Min. Quantity
F5LZ3-12M1	N-A	N-A



:F5LZ6P-12M1

Panduit

FJ® Plug to female MT-RJ multimode duplex LSZH patch cord, 1.8mm jacketed cable (one FJ® Plug on one end and one female MT-RJ connector on the other end) – 50/125µm.

Part Number	Weight	Min. Quantity
F5LZ6P-12M1	N-A	N-A



:F5LZ3-12M10

Panduit

SC to female MT-RJ multimode duplex LSZH patch cord, 1.8mm jacketed cable (one duplex SC connector on one end and one female MT-RJ connector on the other end) – 50/125µm.

Part Number	Weight	Min. Quantity
F5LZ3-12M10	N-A	N-A



:F5LZ6P-12M10

Panduit

FJ® Plug to female MT-RJ multimode duplex LSZH patch cord, 1.8mm jacketed cable (one FJ® Plug on one end and one female MT-RJ connector on the other end) – 50/125µm.

Part Number	Weight	Min. Quantity
F5LZ6P-12M10	N-A	N-A



F5PD2-2M3 – :F5PD2-2M3

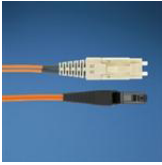

:F5LZ6P-12M2

Panduit

FJ® Plug to female MT-RJ multimode duplex LSZH patch cord, 1.8mm jacketed cable (one FJ® Plug on one end and one female MT-RJ connector on the other end) – 50/125µm.

Part Number	Weight	Min. Quantity
F5LZ6P-12M2	N-A	N-A



:F5LZ6P-12M3

Panduit

FJ® Plug to female MT-RJ multimode duplex LSZH patch cord, 1.8mm jacketed cable (one FJ® Plug on one end and one female MT-RJ connector on the other end) – 50/125µm.

Part Number	Weight	Min. Quantity
F5LZ6P-12M3	N-A	N-A



:F5LZ6P-12M5

Panduit

FJ® Plug to female MT-RJ multimode duplex LSZH patch cord, 1.8mm jacketed cable (one FJ® Plug on one end and one female MT-RJ connector on the other end) – 50/125µm.

Part Number	Weight	Min. Quantity
F5LZ6P-12M5	N-A	N-A



:F5PD2-2M1

Panduit

ST to ST multimode duplex patch cord, 3mm jacketed cable (two ST connectors on each end) - 50/125µm.

Part Number	Weight	Min. Quantity
F5PD2-2M1	N-A	N-A



:F5PD2-2M10

Panduit

ST to ST multimode duplex patch cord, 3mm jacketed cable (two ST connectors on each end) - 50/125µm.

Part Number	Weight	Min. Quantity
F5PD2-2M10	N-A	N-A



:F5PD2-2M15

Panduit

ST to ST multimode duplex patch cord, 3mm jacketed cable (two ST connectors on each end) - 50/125µm.

Part Number	Weight	Min. Quantity
F5PD2-2M15	N-A	N-A



:F5PD2-2M2

Panduit

ST to ST multimode duplex patch cord, 3mm jacketed cable (two ST connectors on each end) - 50/125µm.

Part Number	Weight	Min. Quantity
F5PD2-2M2	N-A	N-A



:F5PD2-2M20

Panduit

ST to ST multimode duplex patch cord, 3mm jacketed cable (two ST connectors on each end) - 50/125µm.

Part Number	Weight	Min. Quantity
F5PD2-2M20	N-A	N-A



:F5PD2-2M25

Panduit

ST to ST multimode duplex patch cord, 3mm jacketed cable (two ST connectors on each end) - 50/125µm.

Part Number	Weight	Min. Quantity
F5PD2-2M25	N-A	N-A



:F5PD2-2M3

Panduit

ST to ST multimode duplex patch cord, 3mm jacketed cable (two ST connectors on each end) - 50/125µm.

Part Number	Weight	Min. Quantity
F5PD2-2M3	N-A	N-A



F5PD2-2M30 – :F5PD2-2M30



:F5PD2-2M30

Panduit

ST to ST multimode duplex patch cord, 3mm jacketed cable (two ST connectors on each end) - 50/125µm.

Part Number	Weight	Min. Quantity
F5PD2-2M30	N-A	N-A



:F5PD2-2M8

Panduit

ST to ST multimode duplex patch cord, 3mm jacketed cable (two ST connectors on each end) - 50/125µm.

Part Number	Weight	Min. Quantity
F5PD2-2M8	N-A	N-A



:F5PD2-2M4

Panduit

ST to ST multimode duplex patch cord, 3mm jacketed cable (two ST connectors on each end) - 50/125µm.

Part Number	Weight	Min. Quantity
F5PD2-2M4	N-A	N-A



:F5PD2-2M9

Panduit

ST to ST multimode duplex patch cord, 3mm jacketed cable (two ST connectors on each end) - 50/125µm.

Part Number	Weight	Min. Quantity
F5PD2-2M9	N-A	N-A



:F5PD2-2M5

Panduit

ST to ST multimode duplex patch cord, 3mm jacketed cable (two ST connectors on each end) - 50/125µm.

Part Number	Weight	Min. Quantity
F5PD2-2M5	N-A	N-A



:F5PD2-3M1

Panduit

ST to SC multimode duplex patch cord, 3mm jacketed cable (two ST connectors on one end and one duplex SC connector on the other end) - 50/125µm.

Part Number	Weight	Min. Quantity
F5PD2-3M1	N-A	N-A



:F5PD2-2M6

Panduit

ST to ST multimode duplex patch cord, 3mm jacketed cable (two ST connectors on each end) - 50/125µm.

Part Number	Weight	Min. Quantity
F5PD2-2M6	N-A	N-A

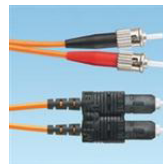

:F5PD2-3M10

Panduit

ST to SC multimode duplex patch cord, 3mm jacketed cable (two ST connectors on one end and one duplex SC connector on the other end) - 50/125µm.

Part Number	Weight	Min. Quantity
F5PD2-3M10	N-A	N-A



:F5PD2-2M7

Panduit

ST to ST multimode duplex patch cord, 3mm jacketed cable (two ST connectors on each end) - 50/125µm.

Part Number	Weight	Min. Quantity
F5PD2-2M7	N-A	N-A



:F5PD2-3M15

Panduit

ST to SC multimode duplex patch cord, 3mm jacketed cable (two ST connectors on one end and one duplex SC connector on the other end) - 50/125µm.

Part Number	Weight	Min. Quantity
F5PD2-3M15	N-A	N-A

F5PD2-3M8 – :F5PD2-3M8

PATCH CORDS



:F5PD2-3M2

Panduit

ST to SC multimode duplex patch cord, 3mm jacketed cable (two ST connectors on one end and one duplex SC connector on the other end) - 50/125µm.

Part Number	Weight	Min. Quantity
F5PD2-3M2	N-A	N-A

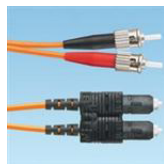

:F5PD2-3M4

Panduit

ST to SC multimode duplex patch cord, 3mm jacketed cable (two ST connectors on one end and one duplex SC connector on the other end) - 50/125µm.

Part Number	Weight	Min. Quantity
F5PD2-3M4	N-A	N-A



:F5PD2-3M20

Panduit

ST to SC multimode duplex patch cord, 3mm jacketed cable (two ST connectors on one end and one duplex SC connector on the other end) - 50/125µm.

Part Number	Weight	Min. Quantity
F5PD2-3M20	N-A	N-A

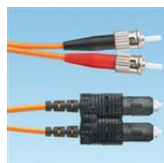

:F5PD2-3M5

Panduit

ST to SC multimode duplex patch cord, 3mm jacketed cable (two ST connectors on one end and one duplex SC connector on the other end) - 50/125µm.

Part Number	Weight	Min. Quantity
F5PD2-3M5	N-A	N-A



:F5PD2-3M25

Panduit

ST to SC multimode duplex patch cord, 3mm jacketed cable (two ST connectors on one end and one duplex SC connector on the other end) - 50/125µm.

Part Number	Weight	Min. Quantity
F5PD2-3M25	N-A	N-A



:F5PD2-3M6

Panduit

ST to SC multimode duplex patch cord, 3mm jacketed cable (two ST connectors on one end and one duplex SC connector on the other end) - 50/125µm.

Part Number	Weight	Min. Quantity
F5PD2-3M6	N-A	N-A



:F5PD2-3M3

Panduit

ST to SC multimode duplex patch cord, 3mm jacketed cable (two ST connectors on one end and one duplex SC connector on the other end) - 50/125µm.

Part Number	Weight	Min. Quantity
F5PD2-3M3	N-A	N-A



:F5PD2-3M7

Panduit

ST to SC multimode duplex patch cord, 3mm jacketed cable (two ST connectors on one end and one duplex SC connector on the other end) - 50/125µm.

Part Number	Weight	Min. Quantity
F5PD2-3M7	N-A	N-A



:F5PD2-3M30

Panduit

ST to SC multimode duplex patch cord, 3mm jacketed cable (two ST connectors on one end and one duplex SC connector on the other end) - 50/125µm.

Part Number	Weight	Min. Quantity
F5PD2-3M30	N-A	N-A



:F5PD2-3M8

Panduit

ST to SC multimode duplex patch cord, 3mm jacketed cable (two ST connectors on one end and one duplex SC connector on the other end) - 50/125µm.

Part Number	Weight	Min. Quantity
F5PD2-3M8	N-A	N-A



F5PD2-3M9 – :F5PD2-3M9



:F5PD2-3M9

Panduit

ST to SC multimode duplex patch cord, 3mm jacketed cable (two ST connectors on one end and one duplex SC connector on the other end) - 50/125µm.

Part Number	Weight	Min. Quantity
F5PD2-3M9	N-A	N-A



:F5PD3-3M20

Panduit

SC to SC multimode duplex patch cord, 3mm jacketed cable (one duplex SC connector on each end) - 50/125µm.

Part Number	Weight	Min. Quantity
F5PD3-3M20	N-A	N-A



:F5PD3-3M1

Panduit

SC to SC multimode duplex patch cord, 3mm jacketed cable (one duplex SC connector on each end) - 50/125µm.

Part Number	Weight	Min. Quantity
F5PD3-3M1	N-A	N-A



:F5PD3-3M25

Panduit

SC to SC multimode duplex patch cord, 3mm jacketed cable (one duplex SC connector on each end) - 50/125µm.

Part Number	Weight	Min. Quantity
F5PD3-3M25	N-A	N-A



:F5PD3-3M10

Panduit

SC to SC multimode duplex patch cord, 3mm jacketed cable (one duplex SC connector on each end) - 50/125µm.

Part Number	Weight	Min. Quantity
F5PD3-3M10	N-A	N-A



:F5PD3-3M3

Panduit

SC to SC multimode duplex patch cord, 3mm jacketed cable (one duplex SC connector on each end) - 50/125µm.

Part Number	Weight	Min. Quantity
F5PD3-3M3	N-A	N-A



:F5PD3-3M15

Panduit

SC to SC multimode duplex patch cord, 3mm jacketed cable (one duplex SC connector on each end) - 50/125µm.

Part Number	Weight	Min. Quantity
F5PD3-3M15	N-A	N-A



:F5PD3-3M30

Panduit

SC to SC multimode duplex patch cord, 3mm jacketed cable (one duplex SC connector on each end) - 50/125µm.

Part Number	Weight	Min. Quantity
F5PD3-3M30	N-A	N-A



:F5PD3-3M2

Panduit

SC to SC multimode duplex patch cord, 3mm jacketed cable (one duplex SC connector on each end) - 50/125µm.

Part Number	Weight	Min. Quantity
F5PD3-3M2	N-A	N-A



:F5PD3-3M4

Panduit

SC to SC multimode duplex patch cord, 3mm jacketed cable (one duplex SC connector on each end) - 50/125µm.

Part Number	Weight	Min. Quantity
F5PD3-3M4	N-A	N-A

F5PE10-10M20 – :F5PE10-10M20



:F5PD3-3M5

Panduit

SC to SC multimode duplex patch cord, 3mm jacketed cable (one duplex SC connector on each end) - 50/125µm.

Part Number	Weight	Min. Quantity
F5PD3-3M5	N-A	N-A

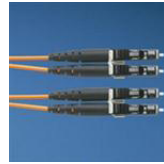

:F5PE10-10M1

Panduit

LC to LC multimode duplex patch cord, 1.6mm jacketed cable (one duplex LC connector on each end) - 50/125µm.

Part Number	Weight	Min. Quantity
F5PE10-10M1	N-A	N-A



:F5PD3-3M6

Panduit

SC to SC multimode duplex patch cord, 3mm jacketed cable (one duplex SC connector on each end) - 50/125µm.

Part Number	Weight	Min. Quantity
F5PD3-3M6	N-A	N-A

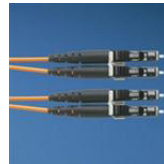

:F5PE10-10M10

Panduit

LC to LC multimode duplex patch cord, 1.6mm jacketed cable (one duplex LC connector on each end) - 50/125µm.

Part Number	Weight	Min. Quantity
F5PE10-10M10	N-A	N-A



:F5PD3-3M7

Panduit

SC to SC multimode duplex patch cord, 3mm jacketed cable (one duplex SC connector on each end) - 50/125µm.

Part Number	Weight	Min. Quantity
F5PD3-3M7	N-A	N-A

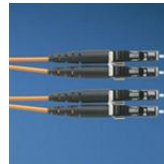

:F5PE10-10M15

Panduit

LC to LC multimode duplex patch cord, 1.6mm jacketed cable (one duplex LC connector on each end) - 50/125µm.

Part Number	Weight	Min. Quantity
F5PE10-10M15	N-A	N-A



:F5PD3-3M8

Panduit

SC to SC multimode duplex patch cord, 3mm jacketed cable (one duplex SC connector on each end) - 50/125µm.

Part Number	Weight	Min. Quantity
F5PD3-3M8	N-A	N-A

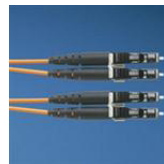

:F5PE10-10M2

Panduit

LC to LC multimode duplex patch cord, 1.6mm jacketed cable (one duplex LC connector on each end) - 50/125µm.

Part Number	Weight	Min. Quantity
F5PE10-10M2	N-A	N-A



:F5PD3-3M9

Panduit

SC to SC multimode duplex patch cord, 3mm jacketed cable (one duplex SC connector on each end) - 50/125µm.

Part Number	Weight	Min. Quantity
F5PD3-3M9	N-A	N-A

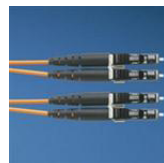

:F5PE10-10M20

Panduit

LC to LC multimode duplex patch cord, 1.6mm jacketed cable (one duplex LC connector on each end) - 50/125µm.

Part Number	Weight	Min. Quantity
F5PE10-10M20	N-A	N-A



F5PE10-10M25 – :F5PE10-10M25



:F5PE10-10M25

Panduit

LC to LC multimode duplex patch cord, 1.6mm jacketed cable (one duplex LC connector on each end) - 50/125µm.

Part Number	Weight	Min. Quantity
F5PE10-10M25	N-A	N-A

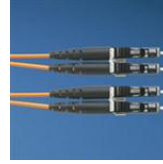

:F5PE10-10M6

Panduit

LC to LC multimode duplex patch cord, 1.6mm jacketed cable (one duplex LC connector on each end) - 50/125µm.

Part Number	Weight	Min. Quantity
F5PE10-10M6	N-A	N-A



:F5PE10-10M3

Panduit

LC to LC multimode duplex patch cord, 1.6mm jacketed cable (one duplex LC connector on each end) - 50/125µm.

Part Number	Weight	Min. Quantity
F5PE10-10M3	N-A	N-A

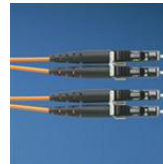

:F5PE10-10M7

Panduit

LC to LC multimode duplex patch cord, 1.6mm jacketed cable (one duplex LC connector on each end) - 50/125µm.

Part Number	Weight	Min. Quantity
F5PE10-10M7	N-A	N-A



:F5PE10-10M30

Panduit

LC to LC multimode duplex patch cord, 1.6mm jacketed cable (one duplex LC connector on each end) - 50/125µm.

Part Number	Weight	Min. Quantity
F5PE10-10M30	N-A	N-A

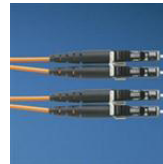

:F5PE10-10M8

Panduit

LC to LC multimode duplex patch cord, 1.6mm jacketed cable (one duplex LC connector on each end) - 50/125µm.

Part Number	Weight	Min. Quantity
F5PE10-10M8	N-A	N-A



:F5PE10-10M4

Panduit

LC to LC multimode duplex patch cord, 1.6mm jacketed cable (one duplex LC connector on each end) - 50/125µm.

Part Number	Weight	Min. Quantity
F5PE10-10M4	N-A	N-A

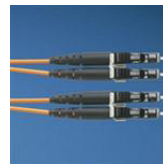

:F5PE10-10M9

Panduit

LC to LC multimode duplex patch cord, 1.6mm jacketed cable (one duplex LC connector on each end) - 50/125µm.

Part Number	Weight	Min. Quantity
F5PE10-10M9	N-A	N-A

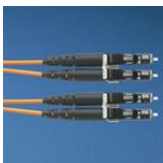

:F5PE10-10M5

Panduit

LC to LC multimode duplex patch cord, 1.6mm jacketed cable (one duplex LC connector on each end) - 50/125µm.

Part Number	Weight	Min. Quantity
F5PE10-10M5	N-A	N-A



:F5PE3-10M1

Panduit

SC to LC multimode duplex patch cord, 1.6mm jacketed cable (one duplex SC connector on one end and one duplex LC connector on the other end) - 50/125µm.

Part Number	Weight	Min. Quantity
F5PE3-10M1	N-A	N-A

F5PE3-10M6 – :F5PE3-10M6



:F5PE3-10M10

Panduit

SC to LC multimode duplex patch cord, 1.6mm jacketed cable (one duplex SC connector on one end and one duplex LC connector on the other end) - 50/125µm.

Part Number	Weight	Min. Quantity
F5PE3-10M10	N-A	N-A



:F5PE3-10M3

Panduit

SC to LC multimode duplex patch cord, 1.6mm jacketed cable (one duplex SC connector on one end and one duplex LC connector on the other end) - 50/125µm.

Part Number	Weight	Min. Quantity
F5PE3-10M3	N-A	N-A



:F5PE3-10M15

Panduit

SC to LC multimode duplex patch cord, 1.6mm jacketed cable (one duplex SC connector on one end and one duplex LC connector on the other end) - 50/125µm.

Part Number	Weight	Min. Quantity
F5PE3-10M15	N-A	N-A



:F5PE3-10M30

Panduit

SC to LC multimode duplex patch cord, 1.6mm jacketed cable (one duplex SC connector on one end and one duplex LC connector on the other end) - 50/125µm.

Part Number	Weight	Min. Quantity
F5PE3-10M30	N-A	N-A



:F5PE3-10M2

Panduit

SC to LC multimode duplex patch cord, 1.6mm jacketed cable (one duplex SC connector on one end and one duplex LC connector on the other end) - 50/125µm.

Part Number	Weight	Min. Quantity
F5PE3-10M2	N-A	N-A



:F5PE3-10M4

Panduit

SC to LC multimode duplex patch cord, 1.6mm jacketed cable (one duplex SC connector on one end and one duplex LC connector on the other end) - 50/125µm.

Part Number	Weight	Min. Quantity
F5PE3-10M4	N-A	N-A



:F5PE3-10M20

Panduit

SC to LC multimode duplex patch cord, 1.6mm jacketed cable (one duplex SC connector on one end and one duplex LC connector on the other end) - 50/125µm.

Part Number	Weight	Min. Quantity
F5PE3-10M20	N-A	N-A



:F5PE3-10M5

Panduit

SC to LC multimode duplex patch cord, 1.6mm jacketed cable (one duplex SC connector on one end and one duplex LC connector on the other end) - 50/125µm.

Part Number	Weight	Min. Quantity
F5PE3-10M5	N-A	N-A



:F5PE3-10M25

Panduit

SC to LC multimode duplex patch cord, 1.6mm jacketed cable (one duplex SC connector on one end and one duplex LC connector on the other end) - 50/125µm.

Part Number	Weight	Min. Quantity
F5PE3-10M25	N-A	N-A



:F5PE3-10M6

Panduit

SC to LC multimode duplex patch cord, 1.6mm jacketed cable (one duplex SC connector on one end and one duplex LC connector on the other end) - 50/125µm.

Part Number	Weight	Min. Quantity
F5PE3-10M6	N-A	N-A



F5PE3-10M7 – :F5PE3-10M7



:F5PE3-10M7

Panduit

SC to LC multimode duplex patch cord, 1.6mm jacketed cable (one duplex SC connector on one end and one duplex LC connector on the other end) - 50/125µm.

Part Number	Weight	Min. Quantity
F5PE3-10M7	N-A	N-A



:F5PE3-10M8

Panduit

SC to LC multimode duplex patch cord, 1.6mm jacketed cable (one duplex SC connector on one end and one duplex LC connector on the other end) - 50/125µm.

Part Number	Weight	Min. Quantity
F5PE3-10M8	N-A	N-A



:F5PE3-10M9

Panduit

SC to LC multimode duplex patch cord, 1.6mm jacketed cable (one duplex SC connector on one end and one duplex LC connector on the other end) - 50/125µm.

Part Number	Weight	Min. Quantity
F5PE3-10M9	N-A	N-A



:F5S2-2M10Y

Panduit

ST to ST multimode simplex patch cord, 3mm jacketed cable (one ST* connector on each end) - 50/125µm.

Part Number	Weight	Min. Quantity
F5S2-2M10Y	N-A	N-A



:F5S2-2M1Y

Panduit

ST to ST multimode simplex patch cord, 3mm jacketed cable (one ST* connector on each end) - 50/125µm.

Part Number	Weight	Min. Quantity
F5S2-2M1Y	N-A	N-A

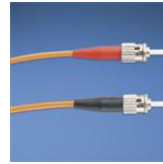

:F5S2-2M2Y

Panduit

ST to ST multimode simplex patch cord, 3mm jacketed cable (one ST* connector on each end) - 50/125µm.

Part Number	Weight	Min. Quantity
F5S2-2M2Y	N-A	N-A



:F5S2-2M3Y

Panduit

ST to ST multimode simplex patch cord, 3mm jacketed cable (one ST* connector on each end) - 50/125µm.

Part Number	Weight	Min. Quantity
F5S2-2M3Y	N-A	N-A



:F5S2-2M5Y

Panduit

ST to ST multimode simplex patch cord, 3mm jacketed cable (one ST* connector on each end) - 50/125µm.

Part Number	Weight	Min. Quantity
F5S2-2M5Y	N-A	N-A

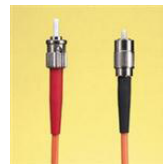

:F5S2-4M10Y

Panduit

ST* to FC multimode simplex patch cord (one ST* connector on one end and one FC connector on the other end) - 50/125µm.

Part Number	Weight	Min. Quantity
F5S2-4M10Y	N-A	N-A

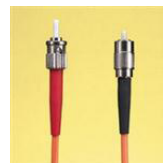

:F5S2-4M1Y

Panduit

ST* to FC multimode simplex patch cord (one ST* connector on one end and one FC connector on the other end) - 50/125µm.

Part Number	Weight	Min. Quantity
F5S2-4M1Y	N-A	N-A

F5S4-4M2Y – :F5S4-4M2Y



:F5S2-4M2Y

Panduit

ST* to FC multimode simplex patch cord (one ST* connector on one end and one FC connector on the other end) - 50/125µm.

Part Number	Weight	Min. Quantity
F5S2-4M2Y	N-A	N-A

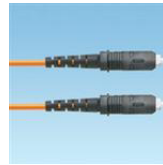

:F5S3-3M3Y

Panduit

SC to SC multimode simplex patch cord, 3mm jacketed cable (one SC connector on each end) - 50/125µm.

Part Number	Weight	Min. Quantity
F5S3-3M3Y	N-A	N-A



:F5S2-4M3Y

Panduit

ST* to FC multimode simplex patch cord (one ST* connector on one end and one FC connector on the other end) - 50/125µm.

Part Number	Weight	Min. Quantity
F5S2-4M3Y	N-A	N-A



:F5S3-3M5Y

Panduit

SC to SC multimode simplex patch cord, 3mm jacketed cable (one SC connector on each end) - 50/125µm.

Part Number	Weight	Min. Quantity
F5S3-3M5Y	N-A	N-A



:F5S3-3M10Y

Panduit

SC to SC multimode simplex patch cord, 3mm jacketed cable (one SC connector on each end) - 50/125µm.

Part Number	Weight	Min. Quantity
F5S3-3M10Y	N-A	N-A



:F5S4-4M10Y

Panduit

FC to FC multimode simplex patch cord (One FC connector on each end) - 50/125µm.

Part Number	Weight	Min. Quantity
F5S4-4M10Y	N-A	N-A



:F5S3-3M1Y

Panduit

SC to SC multimode simplex patch cord, 3mm jacketed cable (one SC connector on each end) - 50/125µm.

Part Number	Weight	Min. Quantity
F5S3-3M1Y	N-A	N-A

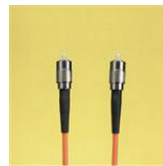

:F5S4-4M1Y

Panduit

FC to FC multimode simplex patch cord (One FC connector on each end) - 50/125µm.

Part Number	Weight	Min. Quantity
F5S4-4M1Y	N-A	N-A



:F5S3-3M2Y

Panduit

SC to SC multimode simplex patch cord, 3mm jacketed cable (one SC connector on each end) - 50/125µm.

Part Number	Weight	Min. Quantity
F5S3-3M2Y	N-A	N-A

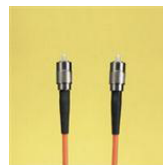

:F5S4-4M2Y

Panduit

FC to FC multimode simplex patch cord (One FC connector on each end) - 50/125µm.

Part Number	Weight	Min. Quantity
F5S4-4M2Y	N-A	N-A



F5S4-4M3Y – :F5S4-4M3Y



:F5S4-4M3Y

Panduit

FC to FC multimode simplex patch cord (One FC connector on each end) - 50/125µm.

Part Number	Weight	Min. Quantity
F5S4-4M3Y	N-A	N-A



:F5Z12-12M5

Panduit

Female MT-RJ to female MT-RJ multimode duplex patch cord, 1.8mm jacketed cable (one female MT-RJ connector on each end) – 50/125µm.

Part Number	Weight	Min. Quantity
F5Z12-12M5	N-A	N-A



:F5Z12-12M1

Panduit

Female MT-RJ to female MT-RJ multimode duplex patch cord, 1.8mm jacketed cable (one female MT-RJ connector on each end) – 50/125µm.

Part Number	Weight	Min. Quantity
F5Z12-12M1	N-A	N-A



:F5Z2-12M1

Panduit

ST to female MT-RJ multimode duplex patch cord, 1.8mm jacketed cable (two ST connectors on one end and one female MT-RJ connector on the other end) – 50/125µm.

Part Number	Weight	Min. Quantity
F5Z2-12M1	N-A	N-A



:F5Z12-12M10

Panduit

Female MT-RJ to female MT-RJ multimode duplex patch cord, 1.8mm jacketed cable (one female MT-RJ connector on each end) – 50/125µm.

Part Number	Weight	Min. Quantity
F5Z12-12M10	N-A	N-A

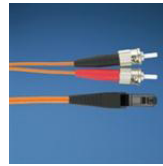

:F5Z2-12M10

Panduit

ST to female MT-RJ multimode duplex patch cord, 1.8mm jacketed cable (two ST connectors on one end and one female MT-RJ connector on the other end) – 50/125µm.

Part Number	Weight	Min. Quantity
F5Z2-12M10	N-A	N-A



:F5Z12-12M2

Panduit

Female MT-RJ to female MT-RJ multimode duplex patch cord, 1.8mm jacketed cable (one female MT-RJ connector on each end) – 50/125µm.

Part Number	Weight	Min. Quantity
F5Z12-12M2	N-A	N-A

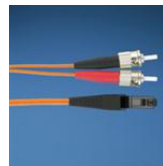

:F5Z2-12M2

Panduit

ST to female MT-RJ multimode duplex patch cord, 1.8mm jacketed cable (two ST connectors on one end and one female MT-RJ connector on the other end) – 50/125µm.

Part Number	Weight	Min. Quantity
F5Z2-12M2	N-A	N-A



:F5Z12-12M3

Panduit

Female MT-RJ to female MT-RJ multimode duplex patch cord, 1.8mm jacketed cable (one female MT-RJ connector on each end) – 50/125µm.

Part Number	Weight	Min. Quantity
F5Z12-12M3	N-A	N-A

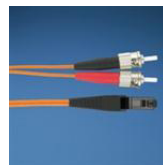

:F5Z2-12M3

Panduit

ST to female MT-RJ multimode duplex patch cord, 1.8mm jacketed cable (two ST connectors on one end and one female MT-RJ connector on the other end) – 50/125µm.

Part Number	Weight	Min. Quantity
F5Z2-12M3	N-A	N-A

F5Z6P-12M3 – :F5Z6P-12M3



:F5Z2-12M5

Panduit

ST to female MT-RJ multimode duplex patch cord, 1.8mm jacketed cable (two ST connectors on one end and one female MT-RJ connector on the other end) – 50/125µm.

Part Number	Weight	Min. Quantity
F5Z2-12M5	N-A	N-A

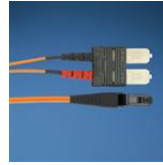

:F5Z3-12M5

Panduit

SC to female MT-RJ multimode duplex patch cord, 1.8mm jacketed cable (one duplex SC connector on one end and one female MT-RJ connector on the other end) – 50/125µm.

Part Number	Weight	Min. Quantity
F5Z3-12M5	N-A	N-A



:F5Z3-12M1

Panduit

SC to female MT-RJ multimode duplex patch cord, 1.8mm jacketed cable (one duplex SC connector on one end and one female MT-RJ connector on the other end) – 50/125µm.

Part Number	Weight	Min. Quantity
F5Z3-12M1	N-A	N-A

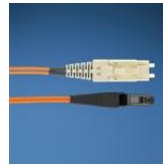

:F5Z6P-12M1

Panduit

FJ® Plug to female MT-RJ multimode duplex patch cord, 1.8mm jacketed cable (one FJ® Plug on one end and one female MT-RJ connector on the other end) – 50/125µm.

Part Number	Weight	Min. Quantity
F5Z6P-12M1	N-A	N-A



:F5Z3-12M10

Panduit

SC to female MT-RJ multimode duplex patch cord, 1.8mm jacketed cable (one duplex SC connector on one end and one female MT-RJ connector on the other end) – 50/125µm.

Part Number	Weight	Min. Quantity
F5Z3-12M10	N-A	N-A

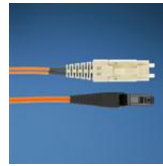

:F5Z6P-12M10

Panduit

FJ® Plug to female MT-RJ multimode duplex patch cord, 1.8mm jacketed cable (one FJ® Plug on one end and one female MT-RJ connector on the other end) – 50/125µm.

Part Number	Weight	Min. Quantity
F5Z6P-12M10	N-A	N-A



:F5Z3-12M2

Panduit

SC to female MT-RJ multimode duplex patch cord, 1.8mm jacketed cable (one duplex SC connector on one end and one female MT-RJ connector on the other end) – 50/125µm.

Part Number	Weight	Min. Quantity
F5Z3-12M2	N-A	N-A



:F5Z6P-12M2

Panduit

FJ® Plug to female MT-RJ multimode duplex patch cord, 1.8mm jacketed cable (one FJ® Plug on one end and one female MT-RJ connector on the other end) – 50/125µm.

Part Number	Weight	Min. Quantity
F5Z6P-12M2	N-A	N-A



:F5Z3-12M3

Panduit

SC to female MT-RJ multimode duplex patch cord, 1.8mm jacketed cable (one duplex SC connector on one end and one female MT-RJ connector on the other end) – 50/125µm.

Part Number	Weight	Min. Quantity
F5Z3-12M3	N-A	N-A



:F5Z6P-12M3

Panduit

FJ® Plug to female MT-RJ multimode duplex patch cord, 1.8mm jacketed cable (one FJ® Plug on one end and one female MT-RJ connector on the other end) – 50/125µm.

Part Number	Weight	Min. Quantity
F5Z6P-12M3	N-A	N-A



F5Z6P-12M5 – :F5Z6P-12M5

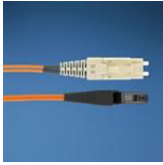

:F5Z6P-12M5

Panduit

FJ® Plug to female MT-RJ multimode duplex patch cord, 1.8mm jacketed cable (one FJ® Plug on one end and one female MT-RJ connector on the other end) – 50/125µm.

Part Number	Weight	Min. Quantity
F5Z6P-12M5	N-A	N-A

OM1 1 FIBER 900um BUFFERED PATCHCO...



Panduit

OM1 1 FIBER 900um BUFFERED PATCHCORD NO

Part Number	Weight	Min. Quantity
F61BN1NNSNM001	N-A	N-A

:F6B10A-NM1



Panduit

LC (keyed A – black) to pigtail multimode simplex pigtail, 900µm buffered fiber (one keyed LC connector on one end and open on the other end) – 62.5/125µm.

Part Number	Weight	Min. Quantity
F6B10A-NM1	N-A	N-A

:F6B10A-NM10



Panduit

LC (keyed A – black) to pigtail multimode simplex pigtail, 900µm buffered fiber (one keyed LC connector on one end and open on the other end) – 62.5/125µm.

Part Number	Weight	Min. Quantity
F6B10A-NM10	N-A	N-A

:F6B10A-NM15



Panduit

LC (keyed A – black) to pigtail multimode simplex pigtail, 900µm buffered fiber (one keyed LC connector on one end and open on the other end) – 62.5/125µm.

Part Number	Weight	Min. Quantity
F6B10A-NM15	N-A	N-A

:F6B10A-NM2



Panduit

LC (keyed A – black) to pigtail multimode simplex pigtail, 900µm buffered fiber (one keyed LC connector on one end and open on the other end) – 62.5/125µm.

Part Number	Weight	Min. Quantity
F6B10A-NM2	N-A	N-A

:F6B10A-NM20



Panduit

LC (keyed A – black) to pigtail multimode simplex pigtail, 900µm buffered fiber (one keyed LC connector on one end and open on the other end) – 62.5/125µm.

Part Number	Weight	Min. Quantity
F6B10A-NM20	N-A	N-A

:F6B10A-NM3



Panduit

LC (keyed A – black) to pigtail multimode simplex pigtail, 900µm buffered fiber (one keyed LC connector on one end and open on the other end) – 62.5/125µm.

Part Number	Weight	Min. Quantity
F6B10A-NM3	N-A	N-A

:F6B10A-NM30



Panduit

LC (keyed A – black) to pigtail multimode simplex pigtail, 900µm buffered fiber (one keyed LC connector on one end and open on the other end) – 62.5/125µm.

Part Number	Weight	Min. Quantity
F6B10A-NM30	N-A	N-A

:F6B10A-NM4



Panduit

LC (keyed A – black) to pigtail multimode simplex pigtail, 900µm buffered fiber (one keyed LC connector on one end and open on the other end) – 62.5/125µm.

Part Number	Weight	Min. Quantity
F6B10A-NM4	N-A	N-A



F6B10B-NM20 – :F6B10B-NM20

:F6B10A-NM5



Panduit

LC (keyed A – black) to pigtail multimode simplex pigtail, 900µm buffered fiber (one keyed LC connector on one end and open on the other end) – 62.5/125µm.

Part Number	Weight	Min. Quantity
F6B10A-NM5	N-A	N-A

:F6B10A-NM6



Panduit

LC (keyed A – black) to pigtail multimode simplex pigtail, 900µm buffered fiber (one keyed LC connector on one end and open on the other end) – 62.5/125µm.

Part Number	Weight	Min. Quantity
F6B10A-NM6	N-A	N-A

:F6B10A-NM7



Panduit

LC (keyed A – black) to pigtail multimode simplex pigtail, 900µm buffered fiber (one keyed LC connector on one end and open on the other end) – 62.5/125µm.

Part Number	Weight	Min. Quantity
F6B10A-NM7	N-A	N-A

:F6B10A-NM8



Panduit

LC (keyed A – black) to pigtail multimode simplex pigtail, 900µm buffered fiber (one keyed LC connector on one end and open on the other end) – 62.5/125µm.

Part Number	Weight	Min. Quantity
F6B10A-NM8	N-A	N-A

:F6B10A-NM9



Panduit

LC (keyed A – black) to pigtail multimode simplex pigtail, 900µm buffered fiber (one keyed LC connector on one end and open on the other end) – 62.5/125µm.

Part Number	Weight	Min. Quantity
F6B10A-NM9	N-A	N-A

:F6B10B-NM1



Panduit

LC (keyed B – red) to pigtail multimode simplex pigtail, 900µm buffered fiber (one keyed LC connector on one end and open on the other end) – 62.5/125µm.

Part Number	Weight	Min. Quantity
F6B10B-NM1	N-A	N-A

:F6B10B-NM10



Panduit

LC (keyed B – red) to pigtail multimode simplex pigtail, 900µm buffered fiber (one keyed LC connector on one end and open on the other end) – 62.5/125µm.

Part Number	Weight	Min. Quantity
F6B10B-NM10	N-A	N-A

:F6B10B-NM15



Panduit

LC (keyed B – red) to pigtail multimode simplex pigtail, 900µm buffered fiber (one keyed LC connector on one end and open on the other end) – 62.5/125µm.

Part Number	Weight	Min. Quantity
F6B10B-NM15	N-A	N-A

:F6B10B-NM2



Panduit

LC (keyed B – red) to pigtail multimode simplex pigtail, 900µm buffered fiber (one keyed LC connector on one end and open on the other end) – 62.5/125µm.

Part Number	Weight	Min. Quantity
F6B10B-NM2	N-A	N-A

:F6B10B-NM20



Panduit

LC (keyed B – red) to pigtail multimode simplex pigtail, 900µm buffered fiber (one keyed LC connector on one end and open on the other end) – 62.5/125µm.

Part Number	Weight	Min. Quantity
F6B10B-NM20	N-A	N-A



F6B10B-NM3 – :F6B10B-NM3

PANDUIT® **:F6B10B-NM3**
Panduit
 LC (keyed B – red) to pigtail multimode simplex pigtail, 900µm buffered fiber (one keyed LC connector on one end and open on the other end) – 62.5/125µm.

Part Number	Weight	Min. Quantity
F6B10B-NM3	N-A	N-A

PANDUIT® **:F6B10B-NM30**
Panduit
 LC (keyed B – red) to pigtail multimode simplex pigtail, 900µm buffered fiber (one keyed LC connector on one end and open on the other end) – 62.5/125µm.

Part Number	Weight	Min. Quantity
F6B10B-NM30	N-A	N-A

PANDUIT® **:F6B10B-NM4**
Panduit
 LC (keyed B – red) to pigtail multimode simplex pigtail, 900µm buffered fiber (one keyed LC connector on one end and open on the other end) – 62.5/125µm.

Part Number	Weight	Min. Quantity
F6B10B-NM4	N-A	N-A

PANDUIT® **:F6B10B-NM5**
Panduit
 LC (keyed B – red) to pigtail multimode simplex pigtail, 900µm buffered fiber (one keyed LC connector on one end and open on the other end) – 62.5/125µm.

Part Number	Weight	Min. Quantity
F6B10B-NM5	N-A	N-A

PANDUIT® **:F6B10B-NM6**
Panduit
 LC (keyed B – red) to pigtail multimode simplex pigtail, 900µm buffered fiber (one keyed LC connector on one end and open on the other end) – 62.5/125µm.

Part Number	Weight	Min. Quantity
F6B10B-NM6	N-A	N-A

PANDUIT® **:F6B10B-NM7**
Panduit
 LC (keyed B – red) to pigtail multimode simplex pigtail, 900µm buffered fiber (one keyed LC connector on one end and open on the other end) – 62.5/125µm.

Part Number	Weight	Min. Quantity
F6B10B-NM7	N-A	N-A

PANDUIT® **:F6B10B-NM8**
Panduit
 LC (keyed B – red) to pigtail multimode simplex pigtail, 900µm buffered fiber (one keyed LC connector on one end and open on the other end) – 62.5/125µm.

Part Number	Weight	Min. Quantity
F6B10B-NM8	N-A	N-A

PANDUIT® **:F6B10B-NM9**
Panduit
 LC (keyed B – red) to pigtail multimode simplex pigtail, 900µm buffered fiber (one keyed LC connector on one end and open on the other end) – 62.5/125µm.

Part Number	Weight	Min. Quantity
F6B10B-NM9	N-A	N-A

PANDUIT® **:F6B10C-NM1**
Panduit
 LC (keyed C – green) to pigtail multimode simplex pigtail, 900µm buffered fiber (one keyed LC connector on one end and open on the other end) – 62.5/125µm.

Part Number	Weight	Min. Quantity
F6B10C-NM1	N-A	N-A

PANDUIT® **:F6B10C-NM10**
Panduit
 LC (keyed C – green) to pigtail multimode simplex pigtail, 900µm buffered fiber (one keyed LC connector on one end and open on the other end) – 62.5/125µm.

Part Number	Weight	Min. Quantity
F6B10C-NM10	N-A	N-A

F6B10C-NM8 – :F6B10C-NM8

PANDUIT® **:F6B10C-NM15**
Panduit
 LC (keyed C – green) to pigtail multimode simplex pigtail, 900µm buffered fiber (one keyed LC connector on one end and open on the other end) – 62.5/125µm.

Part Number	Weight	Min. Quantity
F6B10C-NM15	N-A	N-A

PANDUIT® **:F6B10C-NM4**
Panduit
 LC (keyed C – green) to pigtail multimode simplex pigtail, 900µm buffered fiber (one keyed LC connector on one end and open on the other end) – 62.5/125µm.

Part Number	Weight	Min. Quantity
F6B10C-NM4	N-A	N-A

PANDUIT® **:F6B10C-NM2**
Panduit
 LC (keyed C – green) to pigtail multimode simplex pigtail, 900µm buffered fiber (one keyed LC connector on one end and open on the other end) – 62.5/125µm.

Part Number	Weight	Min. Quantity
F6B10C-NM2	N-A	N-A

PANDUIT® **:F6B10C-NM5**
Panduit
 LC (keyed C – green) to pigtail multimode simplex pigtail, 900µm buffered fiber (one keyed LC connector on one end and open on the other end) – 62.5/125µm.

Part Number	Weight	Min. Quantity
F6B10C-NM5	N-A	N-A

PANDUIT® **:F6B10C-NM20**
Panduit
 LC (keyed C – green) to pigtail multimode simplex pigtail, 900µm buffered fiber (one keyed LC connector on one end and open on the other end) – 62.5/125µm.

Part Number	Weight	Min. Quantity
F6B10C-NM20	N-A	N-A

PANDUIT® **:F6B10C-NM6**
Panduit
 LC (keyed C – green) to pigtail multimode simplex pigtail, 900µm buffered fiber (one keyed LC connector on one end and open on the other end) – 62.5/125µm.

Part Number	Weight	Min. Quantity
F6B10C-NM6	N-A	N-A

PANDUIT® **:F6B10C-NM3**
Panduit
 LC (keyed C – green) to pigtail multimode simplex pigtail, 900µm buffered fiber (one keyed LC connector on one end and open on the other end) – 62.5/125µm.

Part Number	Weight	Min. Quantity
F6B10C-NM3	N-A	N-A

PANDUIT® **:F6B10C-NM7**
Panduit
 LC (keyed C – green) to pigtail multimode simplex pigtail, 900µm buffered fiber (one keyed LC connector on one end and open on the other end) – 62.5/125µm.

Part Number	Weight	Min. Quantity
F6B10C-NM7	N-A	N-A

PANDUIT® **:F6B10C-NM30**
Panduit
 LC (keyed C – green) to pigtail multimode simplex pigtail, 900µm buffered fiber (one keyed LC connector on one end and open on the other end) – 62.5/125µm.

Part Number	Weight	Min. Quantity
F6B10C-NM30	N-A	N-A

PANDUIT® **:F6B10C-NM8**
Panduit
 LC (keyed C – green) to pigtail multimode simplex pigtail, 900µm buffered fiber (one keyed LC connector on one end and open on the other end) – 62.5/125µm.

Part Number	Weight	Min. Quantity
F6B10C-NM8	N-A	N-A

F6B10C-NM9 – :F6B10C-NM9



:F6B10C-NM9

Panduit

LC (keyed C – green) to pigtail multimode simplex pigtail, 900µm buffered fiber (one keyed LC connector on one end and open on the other end) – 62.5/125µm.

Part Number	Weight	Min. Quantity
F6B10C-NM9	N-A	N-A



:F6B10D-NM1

Panduit

LC (keyed D – yellow) to pigtail multimode simplex pigtail, 900µm buffered fiber (one keyed LC connector on one end and open on the other end) – 62.5/125µm.

Part Number	Weight	Min. Quantity
F6B10D-NM1	N-A	N-A



:F6B10D-NM10

Panduit

LC (keyed D – yellow) to pigtail multimode simplex pigtail, 900µm buffered fiber (one keyed LC connector on one end and open on the other end) – 62.5/125µm.

Part Number	Weight	Min. Quantity
F6B10D-NM10	N-A	N-A



:F6B10D-NM15

Panduit

LC (keyed D – yellow) to pigtail multimode simplex pigtail, 900µm buffered fiber (one keyed LC connector on one end and open on the other end) – 62.5/125µm.

Part Number	Weight	Min. Quantity
F6B10D-NM15	N-A	N-A



:F6B10D-NM2

Panduit

LC (keyed D – yellow) to pigtail multimode simplex pigtail, 900µm buffered fiber (one keyed LC connector on one end and open on the other end) – 62.5/125µm.

Part Number	Weight	Min. Quantity
F6B10D-NM2	N-A	N-A



:F6B10D-NM20

Panduit

LC (keyed D – yellow) to pigtail multimode simplex pigtail, 900µm buffered fiber (one keyed LC connector on one end and open on the other end) – 62.5/125µm.

Part Number	Weight	Min. Quantity
F6B10D-NM20	N-A	N-A



:F6B10D-NM3

Panduit

LC (keyed D – yellow) to pigtail multimode simplex pigtail, 900µm buffered fiber (one keyed LC connector on one end and open on the other end) – 62.5/125µm.

Part Number	Weight	Min. Quantity
F6B10D-NM3	N-A	N-A



:F6B10D-NM30

Panduit

LC (keyed D – yellow) to pigtail multimode simplex pigtail, 900µm buffered fiber (one keyed LC connector on one end and open on the other end) – 62.5/125µm.

Part Number	Weight	Min. Quantity
F6B10D-NM30	N-A	N-A



:F6B10D-NM4

Panduit

LC (keyed D – yellow) to pigtail multimode simplex pigtail, 900µm buffered fiber (one keyed LC connector on one end and open on the other end) – 62.5/125µm.

Part Number	Weight	Min. Quantity
F6B10D-NM4	N-A	N-A



:F6B10D-NM5

Panduit

LC (keyed D – yellow) to pigtail multimode simplex pigtail, 900µm buffered fiber (one keyed LC connector on one end and open on the other end) – 62.5/125µm.

Part Number	Weight	Min. Quantity
F6B10D-NM5	N-A	N-A



F6B10E-NM3 – :F6B10E-NM3

:F6B10D-NM6



Panduit

LC (keyed D – yellow) to pigtail multimode simplex pigtail, 900µm buffered fiber (one keyed LC connector on one end and open on the other end) – 62.5/125µm.

Part Number	Weight	Min. Quantity
F6B10D-NM6	N-A	N-A

:F6B10D-NM7



Panduit

LC (keyed D – yellow) to pigtail multimode simplex pigtail, 900µm buffered fiber (one keyed LC connector on one end and open on the other end) – 62.5/125µm.

Part Number	Weight	Min. Quantity
F6B10D-NM7	N-A	N-A

:F6B10D-NM8



Panduit

LC (keyed D – yellow) to pigtail multimode simplex pigtail, 900µm buffered fiber (one keyed LC connector on one end and open on the other end) – 62.5/125µm.

Part Number	Weight	Min. Quantity
F6B10D-NM8	N-A	N-A

:F6B10D-NM9



Panduit

LC (keyed D – yellow) to pigtail multimode simplex pigtail, 900µm buffered fiber (one keyed LC connector on one end and open on the other end) – 62.5/125µm.

Part Number	Weight	Min. Quantity
F6B10D-NM9	N-A	N-A

:F6B10E-NM1



Panduit

LC (keyed E – orange) to pigtail multimode simplex pigtail, 900µm buffered fiber (one keyed LC connector on one end and open on the other end) – 62.5/125µm.

Part Number	Weight	Min. Quantity
F6B10E-NM1	N-A	N-A

:F6B10E-NM10



Panduit

LC (keyed E – orange) to pigtail multimode simplex pigtail, 900µm buffered fiber (one keyed LC connector on one end and open on the other end) – 62.5/125µm.

Part Number	Weight	Min. Quantity
F6B10E-NM10	N-A	N-A

:F6B10E-NM15



Panduit

LC (keyed E – orange) to pigtail multimode simplex pigtail, 900µm buffered fiber (one keyed LC connector on one end and open on the other end) – 62.5/125µm.

Part Number	Weight	Min. Quantity
F6B10E-NM15	N-A	N-A

:F6B10E-NM2



Panduit

LC (keyed E – orange) to pigtail multimode simplex pigtail, 900µm buffered fiber (one keyed LC connector on one end and open on the other end) – 62.5/125µm.

Part Number	Weight	Min. Quantity
F6B10E-NM2	N-A	N-A

:F6B10E-NM20



Panduit

LC (keyed E – orange) to pigtail multimode simplex pigtail, 900µm buffered fiber (one keyed LC connector on one end and open on the other end) – 62.5/125µm.

Part Number	Weight	Min. Quantity
F6B10E-NM20	N-A	N-A

:F6B10E-NM3



Panduit

LC (keyed E – orange) to pigtail multimode simplex pigtail, 900µm buffered fiber (one keyed LC connector on one end and open on the other end) – 62.5/125µm.

Part Number	Weight	Min. Quantity
F6B10E-NM3	N-A	N-A

F6B10E-NM30 – :F6B10E-NM30

PANDUIT® **:F6B10E-NM30**
Panduit
 LC (keyed E – orange) to pigtail multimode simplex pigtail, 900µm buffered fiber (one keyed LC connector on one end and open on the other end) – 62.5/125µm.

Part Number	Weight	Min. Quantity
F6B10E-NM30	N-A	N-A

PANDUIT® **:F6B10E-NM4**
Panduit
 LC (keyed E – orange) to pigtail multimode simplex pigtail, 900µm buffered fiber (one keyed LC connector on one end and open on the other end) – 62.5/125µm.

Part Number	Weight	Min. Quantity
F6B10E-NM4	N-A	N-A

PANDUIT® **:F6B10E-NM5**
Panduit
 LC (keyed E – orange) to pigtail multimode simplex pigtail, 900µm buffered fiber (one keyed LC connector on one end and open on the other end) – 62.5/125µm.

Part Number	Weight	Min. Quantity
F6B10E-NM5	N-A	N-A

PANDUIT® **:F6B10E-NM6**
Panduit
 LC (keyed E – orange) to pigtail multimode simplex pigtail, 900µm buffered fiber (one keyed LC connector on one end and open on the other end) – 62.5/125µm.

Part Number	Weight	Min. Quantity
F6B10E-NM6	N-A	N-A

PANDUIT® **:F6B10E-NM7**
Panduit
 LC (keyed E – orange) to pigtail multimode simplex pigtail, 900µm buffered fiber (one keyed LC connector on one end and open on the other end) – 62.5/125µm.

Part Number	Weight	Min. Quantity
F6B10E-NM7	N-A	N-A

PANDUIT® **:F6B10E-NM8**
Panduit
 LC (keyed E – orange) to pigtail multimode simplex pigtail, 900µm buffered fiber (one keyed LC connector on one end and open on the other end) – 62.5/125µm.

Part Number	Weight	Min. Quantity
F6B10E-NM8	N-A	N-A

PANDUIT® **:F6B10E-NM9**
Panduit
 LC (keyed E – orange) to pigtail multimode simplex pigtail, 900µm buffered fiber (one keyed LC connector on one end and open on the other end) – 62.5/125µm.

Part Number	Weight	Min. Quantity
F6B10E-NM9	N-A	N-A

PANDUIT® **:F6B10F-NM1**
Panduit
 LC (keyed F – dark blue) to pigtail multimode simplex pigtail, 900µm buffered fiber (one keyed LC connector on one end and open on the other end) – 62.5/125µm.

Part Number	Weight	Min. Quantity
F6B10F-NM1	N-A	N-A

PANDUIT® **:F6B10F-NM10**
Panduit
 LC (keyed F – dark blue) to pigtail multimode simplex pigtail, 900µm buffered fiber (one keyed LC connector on one end and open on the other end) – 62.5/125µm.

Part Number	Weight	Min. Quantity
F6B10F-NM10	N-A	N-A

PANDUIT® **:F6B10F-NM15**
Panduit
 LC (keyed F – dark blue) to pigtail multimode simplex pigtail, 900µm buffered fiber (one keyed LC connector on one end and open on the other end) – 62.5/125µm.

Part Number	Weight	Min. Quantity
F6B10F-NM15	N-A	N-A

F6B10F-NM9 – :F6B10F-NM9



:F6B10F-NM2

Panduit

LC (keyed F – dark blue) to pigtail multimode simplex pigtail, 900µm buffered fiber (one keyed LC connector on one end and open on the other end) – 62.5/125µm.

Part Number	Weight	Min. Quantity
F6B10F-NM2	N-A	N-A



:F6B10F-NM20

Panduit

LC (keyed F – dark blue) to pigtail multimode simplex pigtail, 900µm buffered fiber (one keyed LC connector on one end and open on the other end) – 62.5/125µm.

Part Number	Weight	Min. Quantity
F6B10F-NM20	N-A	N-A



:F6B10F-NM3

Panduit

LC (keyed F – dark blue) to pigtail multimode simplex pigtail, 900µm buffered fiber (one keyed LC connector on one end and open on the other end) – 62.5/125µm.

Part Number	Weight	Min. Quantity
F6B10F-NM3	N-A	N-A



:F6B10F-NM30

Panduit

LC (keyed F – dark blue) to pigtail multimode simplex pigtail, 900µm buffered fiber (one keyed LC connector on one end and open on the other end) – 62.5/125µm.

Part Number	Weight	Min. Quantity
F6B10F-NM30	N-A	N-A



:F6B10F-NM4

Panduit

LC (keyed F – dark blue) to pigtail multimode simplex pigtail, 900µm buffered fiber (one keyed LC connector on one end and open on the other end) – 62.5/125µm.

Part Number	Weight	Min. Quantity
F6B10F-NM4	N-A	N-A



:F6B10F-NM5

Panduit

LC (keyed F – dark blue) to pigtail multimode simplex pigtail, 900µm buffered fiber (one keyed LC connector on one end and open on the other end) – 62.5/125µm.

Part Number	Weight	Min. Quantity
F6B10F-NM5	N-A	N-A



:F6B10F-NM6

Panduit

LC (keyed F – dark blue) to pigtail multimode simplex pigtail, 900µm buffered fiber (one keyed LC connector on one end and open on the other end) – 62.5/125µm.

Part Number	Weight	Min. Quantity
F6B10F-NM6	N-A	N-A



:F6B10F-NM7

Panduit

LC (keyed F – dark blue) to pigtail multimode simplex pigtail, 900µm buffered fiber (one keyed LC connector on one end and open on the other end) – 62.5/125µm.

Part Number	Weight	Min. Quantity
F6B10F-NM7	N-A	N-A



:F6B10F-NM8

Panduit

LC (keyed F – dark blue) to pigtail multimode simplex pigtail, 900µm buffered fiber (one keyed LC connector on one end and open on the other end) – 62.5/125µm.

Part Number	Weight	Min. Quantity
F6B10F-NM8	N-A	N-A



:F6B10F-NM9

Panduit

LC (keyed F – dark blue) to pigtail multimode simplex pigtail, 900µm buffered fiber (one keyed LC connector on one end and open on the other end) – 62.5/125µm.

Part Number	Weight	Min. Quantity
F6B10F-NM9	N-A	N-A

F6B10G-NM1 – :F6B10G-NM1

PANDUIT® **:F6B10G-NM1**
Panduit
 LC (keyed G – violet) to pigtail multimode simplex pigtail, 900µm buffered fiber (one keyed LC connector on one end and open on the other end) – 62.5/125µm.

Part Number	Weight	Min. Quantity
F6B10G-NM1	N-A	N-A

PANDUIT® **:F6B10G-NM10**
Panduit
 LC (keyed G – violet) to pigtail multimode simplex pigtail, 900µm buffered fiber (one keyed LC connector on one end and open on the other end) – 62.5/125µm.

Part Number	Weight	Min. Quantity
F6B10G-NM10	N-A	N-A

PANDUIT® **:F6B10G-NM20**
Panduit
 LC (keyed G – violet) to pigtail multimode simplex pigtail, 900µm buffered fiber (one keyed LC connector on one end and open on the other end) – 62.5/125µm.

Part Number	Weight	Min. Quantity
F6B10G-NM20	N-A	N-A

PANDUIT® **:F6B10G-NM3**
Panduit
 LC (keyed G – violet) to pigtail multimode simplex pigtail, 900µm buffered fiber (one keyed LC connector on one end and open on the other end) – 62.5/125µm.

Part Number	Weight	Min. Quantity
F6B10G-NM3	N-A	N-A

PANDUIT® **:F6B10G-NM5**
Panduit
 LC (keyed G – violet) to pigtail multimode simplex pigtail, 900µm buffered fiber (one keyed LC connector on one end and open on the other end) – 62.5/125µm.

Part Number	Weight	Min. Quantity
F6B10G-NM5	N-A	N-A

PANDUIT® **:F6B10H-NM1**
Panduit
 LC (keyed H – aqua) to pigtail multimode simplex pigtail, 900µm buffered fiber (one keyed LC connector on one end and open on the other end) – 62.5/125µm.

Part Number	Weight	Min. Quantity
F6B10H-NM1	N-A	N-A

PANDUIT® **:F6B10H-NM10**
Panduit
 LC (keyed H – aqua) to pigtail multimode simplex pigtail, 900µm buffered fiber (one keyed LC connector on one end and open on the other end) – 62.5/125µm.

Part Number	Weight	Min. Quantity
F6B10H-NM10	N-A	N-A

PANDUIT® **:F6B10H-NM20**
Panduit
 LC (keyed H – aqua) to pigtail multimode simplex pigtail, 900µm buffered fiber (one keyed LC connector on one end and open on the other end) – 62.5/125µm.

Part Number	Weight	Min. Quantity
F6B10H-NM20	N-A	N-A

PANDUIT® **:F6B10H-NM3**
Panduit
 LC (keyed H – aqua) to pigtail multimode simplex pigtail, 900µm buffered fiber (one keyed LC connector on one end and open on the other end) – 62.5/125µm.

Part Number	Weight	Min. Quantity
F6B10H-NM3	N-A	N-A

PANDUIT® **:F6B10H-NM5**
Panduit
 LC (keyed H – aqua) to pigtail multimode simplex pigtail, 900µm buffered fiber (one keyed LC connector on one end and open on the other end) – 62.5/125µm.

Part Number	Weight	Min. Quantity
F6B10H-NM5	N-A	N-A

F6B10J-NM6 – :F6B10J-NM6

PANDUIT® **:F6B10J-NM1**
Panduit
LC (keyed G - Rose) to pigtail multimode simplex pigtail, 900µm buffered fiber (one keyed LC connector on one end and open on the other end) – 62.5/125µm.

Part Number	Weight	Min. Quantity
F6B10J-NM1	N-A	N-A

PANDUIT® **:F6B10J-NM10**
Panduit
LC (keyed G - Rose) to pigtail multimode simplex pigtail, 900µm buffered fiber (one keyed LC connector on one end and open on the other end) – 62.5/125µm.

Part Number	Weight	Min. Quantity
F6B10J-NM10	N-A	N-A

PANDUIT® **:F6B10J-NM15**
Panduit
LC (keyed G - Rose) to pigtail multimode simplex pigtail, 900µm buffered fiber (one keyed LC connector on one end and open on the other end) – 62.5/125µm.

Part Number	Weight	Min. Quantity
F6B10J-NM15	N-A	N-A

PANDUIT® **:F6B10J-NM2**
Panduit
LC (keyed G - Rose) to pigtail multimode simplex pigtail, 900µm buffered fiber (one keyed LC connector on one end and open on the other end) – 62.5/125µm.

Part Number	Weight	Min. Quantity
F6B10J-NM2	N-A	N-A

PANDUIT® **:F6B10J-NM20**
Panduit
LC (keyed G - Rose) to pigtail multimode simplex pigtail, 900µm buffered fiber (one keyed LC connector on one end and open on the other end) – 62.5/125µm.

Part Number	Weight	Min. Quantity
F6B10J-NM20	N-A	N-A

PANDUIT® **:F6B10J-NM3**
Panduit
LC (keyed G - Rose) to pigtail multimode simplex pigtail, 900µm buffered fiber (one keyed LC connector on one end and open on the other end) – 62.5/125µm.

Part Number	Weight	Min. Quantity
F6B10J-NM3	N-A	N-A

PANDUIT® **:F6B10J-NM30**
Panduit
LC (keyed G - Rose) to pigtail multimode simplex pigtail, 900µm buffered fiber (one keyed LC connector on one end and open on the other end) – 62.5/125µm.

Part Number	Weight	Min. Quantity
F6B10J-NM30	N-A	N-A

PANDUIT® **:F6B10J-NM4**
Panduit
LC (keyed G - Rose) to pigtail multimode simplex pigtail, 900µm buffered fiber (one keyed LC connector on one end and open on the other end) – 62.5/125µm.

Part Number	Weight	Min. Quantity
F6B10J-NM4	N-A	N-A

PANDUIT® **:F6B10J-NM5**
Panduit
LC (keyed G - Rose) to pigtail multimode simplex pigtail, 900µm buffered fiber (one keyed LC connector on one end and open on the other end) – 62.5/125µm.

Part Number	Weight	Min. Quantity
F6B10J-NM5	N-A	N-A

PANDUIT® **:F6B10J-NM6**
Panduit
LC (keyed G - Rose) to pigtail multimode simplex pigtail, 900µm buffered fiber (one keyed LC connector on one end and open on the other end) – 62.5/125µm.

Part Number	Weight	Min. Quantity
F6B10J-NM6	N-A	N-A

F6B10J-NM7 – :F6B10J-NM7

PANDUIT® **:F6B10J-NM7**
Panduit
 LC (keyed G - Rose) to pigtail multimode simplex pigtail, 900µm buffered fiber (one keyed LC connector on one end and open on the other end) – 62.5/125µm.

Part Number	Weight	Min. Quantity
F6B10J-NM7	N-A	N-A

PANDUIT® **:F6B10J-NM8**
Panduit
 LC (keyed G - Rose) to pigtail multimode simplex pigtail, 900µm buffered fiber (one keyed LC connector on one end and open on the other end) – 62.5/125µm.

Part Number	Weight	Min. Quantity
F6B10J-NM8	N-A	N-A

PANDUIT® **:F6B10J-NM9**
Panduit
 LC (keyed G - Rose) to pigtail multimode simplex pigtail, 900µm buffered fiber (one keyed LC connector on one end and open on the other end) – 62.5/125µm.

Part Number	Weight	Min. Quantity
F6B10J-NM9	N-A	N-A

PANDUIT® **:F6B10K-NM1**
Panduit
 LC (keyed K - Slate) to pigtail multimode simplex pigtail, 900µm buffered fiber (one keyed LC connector on one end and open on the other end) – 62.5/125µm.

Part Number	Weight	Min. Quantity
F6B10K-NM1	N-A	N-A

PANDUIT® **:F6B10K-NM10**
Panduit
 LC (keyed K - Slate) to pigtail multimode simplex pigtail, 900µm buffered fiber (one keyed LC connector on one end and open on the other end) – 62.5/125µm.

Part Number	Weight	Min. Quantity
F6B10K-NM10	N-A	N-A

PANDUIT® **:F6B10K-NM15**
Panduit
 LC (keyed K - Slate) to pigtail multimode simplex pigtail, 900µm buffered fiber (one keyed LC connector on one end and open on the other end) – 62.5/125µm.

Part Number	Weight	Min. Quantity
F6B10K-NM15	N-A	N-A

PANDUIT® **:F6B10K-NM2**
Panduit
 LC (keyed K - Slate) to pigtail multimode simplex pigtail, 900µm buffered fiber (one keyed LC connector on one end and open on the other end) – 62.5/125µm.

Part Number	Weight	Min. Quantity
F6B10K-NM2	N-A	N-A

PANDUIT® **:F6B10K-NM20**
Panduit
 LC (keyed K - Slate) to pigtail multimode simplex pigtail, 900µm buffered fiber (one keyed LC connector on one end and open on the other end) – 62.5/125µm.

Part Number	Weight	Min. Quantity
F6B10K-NM20	N-A	N-A

PANDUIT® **:F6B10K-NM3**
Panduit
 LC (keyed K - Slate) to pigtail multimode simplex pigtail, 900µm buffered fiber (one keyed LC connector on one end and open on the other end) – 62.5/125µm.

Part Number	Weight	Min. Quantity
F6B10K-NM3	N-A	N-A

PANDUIT® **:F6B10K-NM30**
Panduit
 LC (keyed K - Slate) to pigtail multimode simplex pigtail, 900µm buffered fiber (one keyed LC connector on one end and open on the other end) – 62.5/125µm.

Part Number	Weight	Min. Quantity
F6B10K-NM30	N-A	N-A

F6B10L-NM2 – :F6B10L-NM2

:F6B10K-NM4



Panduit

LC (keyed K - Slate) to pigtail multimode simplex pigtail, 900µm buffered fiber (one keyed LC connector on one end and open on the other end) – 62.5/125µm.

Part Number	Weight	Min. Quantity
F6B10K-NM4	N-A	N-A

:F6B10K-NM5



Panduit

LC (keyed K - Slate) to pigtail multimode simplex pigtail, 900µm buffered fiber (one keyed LC connector on one end and open on the other end) – 62.5/125µm.

Part Number	Weight	Min. Quantity
F6B10K-NM5	N-A	N-A

:F6B10K-NM6



Panduit

LC (keyed K - Slate) to pigtail multimode simplex pigtail, 900µm buffered fiber (one keyed LC connector on one end and open on the other end) – 62.5/125µm.

Part Number	Weight	Min. Quantity
F6B10K-NM6	N-A	N-A

:F6B10K-NM7



Panduit

LC (keyed K - Slate) to pigtail multimode simplex pigtail, 900µm buffered fiber (one keyed LC connector on one end and open on the other end) – 62.5/125µm.

Part Number	Weight	Min. Quantity
F6B10K-NM7	N-A	N-A

:F6B10K-NM8



Panduit

LC (keyed K - Slate) to pigtail multimode simplex pigtail, 900µm buffered fiber (one keyed LC connector on one end and open on the other end) – 62.5/125µm.

Part Number	Weight	Min. Quantity
F6B10K-NM8	N-A	N-A

:F6B10K-NM9



Panduit

LC (keyed K - Slate) to pigtail multimode simplex pigtail, 900µm buffered fiber (one keyed LC connector on one end and open on the other end) – 62.5/125µm.

Part Number	Weight	Min. Quantity
F6B10K-NM9	N-A	N-A

:F6B10L-NM1



Panduit

LC (keyed L – brown) to pigtail multimode simplex pigtail, 900µm buffered fiber (one keyed LC connector on one end and open on the other end) – 62.5/125µm.

Part Number	Weight	Min. Quantity
F6B10L-NM1	N-A	N-A

:F6B10L-NM10



Panduit

LC (keyed L – brown) to pigtail multimode simplex pigtail, 900µm buffered fiber (one keyed LC connector on one end and open on the other end) – 62.5/125µm.

Part Number	Weight	Min. Quantity
F6B10L-NM10	N-A	N-A

:F6B10L-NM15



Panduit

LC (keyed L – brown) to pigtail multimode simplex pigtail, 900µm buffered fiber (one keyed LC connector on one end and open on the other end) – 62.5/125µm.

Part Number	Weight	Min. Quantity
F6B10L-NM15	N-A	N-A

:F6B10L-NM2



Panduit

LC (keyed L – brown) to pigtail multimode simplex pigtail, 900µm buffered fiber (one keyed LC connector on one end and open on the other end) – 62.5/125µm.

Part Number	Weight	Min. Quantity
F6B10L-NM2	N-A	N-A



F6B10L-NM20 – :F6B10L-NM20

PANDUIT® **:F6B10L-NM20**
Panduit
 LC (keyed L – brown) to pigtail multimode simplex pigtail, 900µm buffered fiber (one keyed LC connector on one end and open on the other end) – 62.5/125µm.

Part Number	Weight	Min. Quantity
F6B10L-NM20	N-A	N-A

PANDUIT® **:F6B10L-NM3**
Panduit
 LC (keyed L – brown) to pigtail multimode simplex pigtail, 900µm buffered fiber (one keyed LC connector on one end and open on the other end) – 62.5/125µm.

Part Number	Weight	Min. Quantity
F6B10L-NM3	N-A	N-A

PANDUIT® **:F6B10L-NM30**
Panduit
 LC (keyed L – brown) to pigtail multimode simplex pigtail, 900µm buffered fiber (one keyed LC connector on one end and open on the other end) – 62.5/125µm.

Part Number	Weight	Min. Quantity
F6B10L-NM30	N-A	N-A

PANDUIT® **:F6B10L-NM4**
Panduit
 LC (keyed L – brown) to pigtail multimode simplex pigtail, 900µm buffered fiber (one keyed LC connector on one end and open on the other end) – 62.5/125µm.

Part Number	Weight	Min. Quantity
F6B10L-NM4	N-A	N-A

PANDUIT® **:F6B10L-NM5**
Panduit
 LC (keyed L – brown) to pigtail multimode simplex pigtail, 900µm buffered fiber (one keyed LC connector on one end and open on the other end) – 62.5/125µm.

Part Number	Weight	Min. Quantity
F6B10L-NM5	N-A	N-A

PANDUIT® **:F6B10L-NM6**
Panduit
 LC (keyed L – brown) to pigtail multimode simplex pigtail, 900µm buffered fiber (one keyed LC connector on one end and open on the other end) – 62.5/125µm.

Part Number	Weight	Min. Quantity
F6B10L-NM6	N-A	N-A

PANDUIT® **:F6B10L-NM7**
Panduit
 LC (keyed L – brown) to pigtail multimode simplex pigtail, 900µm buffered fiber (one keyed LC connector on one end and open on the other end) – 62.5/125µm.

Part Number	Weight	Min. Quantity
F6B10L-NM7	N-A	N-A

PANDUIT® **:F6B10L-NM8**
Panduit
 LC (keyed L – brown) to pigtail multimode simplex pigtail, 900µm buffered fiber (one keyed LC connector on one end and open on the other end) – 62.5/125µm.

Part Number	Weight	Min. Quantity
F6B10L-NM8	N-A	N-A

PANDUIT® **:F6B10L-NM9**
Panduit
 LC (keyed L – brown) to pigtail multimode simplex pigtail, 900µm buffered fiber (one keyed LC connector on one end and open on the other end) – 62.5/125µm.

Part Number	Weight	Min. Quantity
F6B10L-NM9	N-A	N-A

PANDUIT® **:F6B10P-NM1**
Panduit
 LC (keyed P – white) to pigtail multimode simplex pigtail, 900µm buffered fiber (one keyed LC connector on one end and open on the other end) – 62.5/125µm.

Part Number	Weight	Min. Quantity
F6B10P-NM1	N-A	N-A

F6B10R-NM1 – :F6B10R-NM1

:F6B10P-NM10



Panduit

LC (keyed P – white) to pigtail multimode simplex pigtail, 900µm buffered fiber (one keyed LC connector on one end and open on the other end) – 62.5/125µm.

Part Number	Weight	Min. Quantity
F6B10P-NM10	N-A	N-A

:F6B10Q-NM10



Panduit

LC (keyed Q – charcoal) to pigtail multimode simplex pigtail, 900µm buffered fiber (one keyed LC connector on one end and open on the other end) – 62.5/125µm.

Part Number	Weight	Min. Quantity
F6B10Q-NM10	N-A	N-A

:F6B10P-NM20



Panduit

LC (keyed P – white) to pigtail multimode simplex pigtail, 900µm buffered fiber (one keyed LC connector on one end and open on the other end) – 62.5/125µm.

Part Number	Weight	Min. Quantity
F6B10P-NM20	N-A	N-A

:F6B10Q-NM20



Panduit

LC (keyed Q – charcoal) to pigtail multimode simplex pigtail, 900µm buffered fiber (one keyed LC connector on one end and open on the other end) – 62.5/125µm.

Part Number	Weight	Min. Quantity
F6B10Q-NM20	N-A	N-A

:F6B10P-NM3



Panduit

LC (keyed P – white) to pigtail multimode simplex pigtail, 900µm buffered fiber (one keyed LC connector on one end and open on the other end) – 62.5/125µm.

Part Number	Weight	Min. Quantity
F6B10P-NM3	N-A	N-A

:F6B10Q-NM3



Panduit

LC (keyed Q – charcoal) to pigtail multimode simplex pigtail, 900µm buffered fiber (one keyed LC connector on one end and open on the other end) – 62.5/125µm.

Part Number	Weight	Min. Quantity
F6B10Q-NM3	N-A	N-A

:F6B10P-NM5



Panduit

LC (keyed P – white) to pigtail multimode simplex pigtail, 900µm buffered fiber (one keyed LC connector on one end and open on the other end) – 62.5/125µm.

Part Number	Weight	Min. Quantity
F6B10P-NM5	N-A	N-A

:F6B10Q-NM5



Panduit

LC (keyed Q – charcoal) to pigtail multimode simplex pigtail, 900µm buffered fiber (one keyed LC connector on one end and open on the other end) – 62.5/125µm.

Part Number	Weight	Min. Quantity
F6B10Q-NM5	N-A	N-A

:F6B10Q-NM1



Panduit

LC (keyed Q – charcoal) to pigtail multimode simplex pigtail, 900µm buffered fiber (one keyed LC connector on one end and open on the other end) – 62.5/125µm.

Part Number	Weight	Min. Quantity
F6B10Q-NM1	N-A	N-A



Panduit

LC (keyed R – lavender) to pigtail multimode simplex pigtail, 900µm buffered fiber (one keyed LC connector on one end and open on the other end) – 62.5/125µm.

Part Number	Weight	Min. Quantity
F6B10R-NM1	N-A	N-A



F6B10R-NM10 – :F6B10R-NM10



:F6B10R-NM10

Panduit

LC (keyed R – lavender) to pigtail multimode simplex pigtail, 900µm buffered fiber (one keyed LC connector on one end and open on the other end) – 62.5/125µm.

Part Number	Weight	Min. Quantity
F6B10R-NM10	N-A	N-A



:F6B10R-NM15

Panduit

LC (keyed R - lavender) to pigtail multimode simplex pigtail, 900µm buffered fiber (one keyed LC connector on one end and open on the other end) – 62.5/125µm.

Part Number	Weight	Min. Quantity
F6B10R-NM15	N-A	N-A



:F6B10R-NM2

Panduit

LC (keyed R - lavender) to pigtail multimode simplex pigtail, 900µm buffered fiber (one keyed LC connector on one end and open on the other end) – 62.5/125µm.

Part Number	Weight	Min. Quantity
F6B10R-NM2	N-A	N-A



:F6B10R-NM20

Panduit

LC (keyed R – lavender) to pigtail multimode simplex pigtail, 900µm buffered fiber (one keyed LC connector on one end and open on the other end) – 62.5/125µm.

Part Number	Weight	Min. Quantity
F6B10R-NM20	N-A	N-A



:F6B10R-NM3

Panduit

LC (keyed R – lavender) to pigtail multimode simplex pigtail, 900µm buffered fiber (one keyed LC connector on one end and open on the other end) – 62.5/125µm.

Part Number	Weight	Min. Quantity
F6B10R-NM3	N-A	N-A



:F6B10R-NM30

Panduit

LC (keyed R - lavender) to pigtail multimode simplex pigtail, 900µm buffered fiber (one keyed LC connector on one end and open on the other end) – 62.5/125µm.

Part Number	Weight	Min. Quantity
F6B10R-NM30	N-A	N-A



:F6B10R-NM4

Panduit

LC (keyed R - lavender) to pigtail multimode simplex pigtail, 900µm buffered fiber (one keyed LC connector on one end and open on the other end) – 62.5/125µm.

Part Number	Weight	Min. Quantity
F6B10R-NM4	N-A	N-A



:F6B10R-NM5

Panduit

LC (keyed R – lavender) to pigtail multimode simplex pigtail, 900µm buffered fiber (one keyed LC connector on one end and open on the other end) – 62.5/125µm.

Part Number	Weight	Min. Quantity
F6B10R-NM5	N-A	N-A



:F6B10R-NM6

Panduit

LC (keyed R - lavender) to pigtail multimode simplex pigtail, 900µm buffered fiber (one keyed LC connector on one end and open on the other end) – 62.5/125µm.

Part Number	Weight	Min. Quantity
F6B10R-NM6	N-A	N-A



:F6B10R-NM7

Panduit

LC (keyed R - lavender) to pigtail multimode simplex pigtail, 900µm buffered fiber (one keyed LC connector on one end and open on the other end) – 62.5/125µm.

Part Number	Weight	Min. Quantity
F6B10R-NM7	N-A	N-A



F6B10S-NM4 – :F6B10S-NM4

:F6B10R-NM8



Panduit

LC (keyed R - lavender) to pigtail multimode simplex pigtail, 900µm buffered fiber (one keyed LC connector on one end and open on the other end) – 62.5/125µm.

Part Number	Weight	Min. Quantity
F6B10R-NM8	N-A	N-A

:F6B10R-NM9



Panduit

LC (keyed R - lavender) to pigtail multimode simplex pigtail, 900µm buffered fiber (one keyed LC connector on one end and open on the other end) – 62.5/125µm.

Part Number	Weight	Min. Quantity
F6B10R-NM9	N-A	N-A

:F6B10S-NM1



Panduit

LC (keyed S – peach) to pigtail multimode simplex pigtail, 900µm buffered fiber (one keyed LC connector on one end and open on the other end) – 62.5/125µm.

Part Number	Weight	Min. Quantity
F6B10S-NM1	N-A	N-A

:F6B10S-NM10



Panduit

LC (keyed S – peach) to pigtail multimode simplex pigtail, 900µm buffered fiber (one keyed LC connector on one end and open on the other end) – 62.5/125µm.

Part Number	Weight	Min. Quantity
F6B10S-NM10	N-A	N-A

:F6B10S-NM15



Panduit

LC (keyed S – peach) to pigtail multimode simplex pigtail, 900µm buffered fiber (one keyed LC connector on one end and open on the other end) – 62.5/125µm.

Part Number	Weight	Min. Quantity
F6B10S-NM15	N-A	N-A

:F6B10S-NM2



Panduit

LC (keyed S – peach) to pigtail multimode simplex pigtail, 900µm buffered fiber (one keyed LC connector on one end and open on the other end) – 62.5/125µm.

Part Number	Weight	Min. Quantity
F6B10S-NM2	N-A	N-A

:F6B10S-NM20



Panduit

LC (keyed S – peach) to pigtail multimode simplex pigtail, 900µm buffered fiber (one keyed LC connector on one end and open on the other end) – 62.5/125µm.

Part Number	Weight	Min. Quantity
F6B10S-NM20	N-A	N-A

:F6B10S-NM3



Panduit

LC (keyed S – peach) to pigtail multimode simplex pigtail, 900µm buffered fiber (one keyed LC connector on one end and open on the other end) – 62.5/125µm.

Part Number	Weight	Min. Quantity
F6B10S-NM3	N-A	N-A

:F6B10S-NM30



Panduit

LC (keyed S – peach) to pigtail multimode simplex pigtail, 900µm buffered fiber (one keyed LC connector on one end and open on the other end) – 62.5/125µm.

Part Number	Weight	Min. Quantity
F6B10S-NM30	N-A	N-A

:F6B10S-NM4



Panduit

LC (keyed S – peach) to pigtail multimode simplex pigtail, 900µm buffered fiber (one keyed LC connector on one end and open on the other end) – 62.5/125µm.

Part Number	Weight	Min. Quantity
F6B10S-NM4	N-A	N-A



F6B10S-NM5 – :F6B10S-NM5

PANDUIT® **:F6B10S-NM5**
Panduit
 LC (keyed S – peach) to pigtail multimode simplex pigtail, 900µm buffered fiber (one keyed LC connector on one end and open on the other end) – 62.5/125µm.

Part Number	Weight	Min. Quantity
F6B10S-NM5	N-A	N-A

PANDUIT® **:F6B10S-NM6**
Panduit
 LC (keyed S – peach) to pigtail multimode simplex pigtail, 900µm buffered fiber (one keyed LC connector on one end and open on the other end) – 62.5/125µm.

Part Number	Weight	Min. Quantity
F6B10S-NM6	N-A	N-A

PANDUIT® **:F6B10S-NM7**
Panduit
 LC (keyed S – peach) to pigtail multimode simplex pigtail, 900µm buffered fiber (one keyed LC connector on one end and open on the other end) – 62.5/125µm.

Part Number	Weight	Min. Quantity
F6B10S-NM7	N-A	N-A

PANDUIT® **:F6B10S-NM8**
Panduit
 LC (keyed S – peach) to pigtail multimode simplex pigtail, 900µm buffered fiber (one keyed LC connector on one end and open on the other end) – 62.5/125µm.

Part Number	Weight	Min. Quantity
F6B10S-NM8	N-A	N-A

PANDUIT® **:F6B10S-NM9**
Panduit
 LC (keyed S – peach) to pigtail multimode simplex pigtail, 900µm buffered fiber (one keyed LC connector on one end and open on the other end) – 62.5/125µm.

Part Number	Weight	Min. Quantity
F6B10S-NM9	N-A	N-A

PANDUIT® **:F6B10T-NM1**
Panduit
 LC (keyed T – steel blue) to pigtail multimode simplex pigtail, 900µm buffered fiber (one keyed LC connector on one end and open on the other end) – 62.5/125µm.

Part Number	Weight	Min. Quantity
F6B10T-NM1	N-A	N-A

PANDUIT® **:F6B10T-NM10**
Panduit
 LC (keyed T – steel blue) to pigtail multimode simplex pigtail, 900µm buffered fiber (one keyed LC connector on one end and open on the other end) – 62.5/125µm.

Part Number	Weight	Min. Quantity
F6B10T-NM10	N-A	N-A

PANDUIT® **:F6B10T-NM15**
Panduit
 LC (keyed T – steel blue) to pigtail multimode simplex pigtail, 900µm buffered fiber (one keyed LC connector on one end and open on the other end) – 62.5/125µm.

Part Number	Weight	Min. Quantity
F6B10T-NM15	N-A	N-A

PANDUIT® **:F6B10T-NM2**
Panduit
 LC (keyed T – steel blue) to pigtail multimode simplex pigtail, 900µm buffered fiber (one keyed LC connector on one end and open on the other end) – 62.5/125µm.

Part Number	Weight	Min. Quantity
F6B10T-NM2	N-A	N-A

PANDUIT® **:F6B10T-NM20**
Panduit
 LC (keyed T – steel blue) to pigtail multimode simplex pigtail, 900µm buffered fiber (one keyed LC connector on one end and open on the other end) – 62.5/125µm.

Part Number	Weight	Min. Quantity
F6B10T-NM20	N-A	N-A

F6B10V-NM10 – :F6B10V-NM10

:F6B10T-NM3



Panduit

LC (keyed T – steel blue) to pigtail multimode simplex pigtail, 900µm buffered fiber (one keyed LC connector on one end and open on the other end) – 62.5/125µm.

Part Number	Weight	Min. Quantity
F6B10T-NM3	N-A	N-A

:F6B10T-NM30



Panduit

LC (keyed T – steel blue) to pigtail multimode simplex pigtail, 900µm buffered fiber (one keyed LC connector on one end and open on the other end) – 62.5/125µm.

Part Number	Weight	Min. Quantity
F6B10T-NM30	N-A	N-A

:F6B10T-NM4



Panduit

LC (keyed T – steel blue) to pigtail multimode simplex pigtail, 900µm buffered fiber (one keyed LC connector on one end and open on the other end) – 62.5/125µm.

Part Number	Weight	Min. Quantity
F6B10T-NM4	N-A	N-A

:F6B10T-NM5



Panduit

LC (keyed T – steel blue) to pigtail multimode simplex pigtail, 900µm buffered fiber (one keyed LC connector on one end and open on the other end) – 62.5/125µm.

Part Number	Weight	Min. Quantity
F6B10T-NM5	N-A	N-A

:F6B10T-NM6



Panduit

LC (keyed T – steel blue) to pigtail multimode simplex pigtail, 900µm buffered fiber (one keyed LC connector on one end and open on the other end) – 62.5/125µm.

Part Number	Weight	Min. Quantity
F6B10T-NM6	N-A	N-A

:F6B10T-NM7



Panduit

LC (keyed T – steel blue) to pigtail multimode simplex pigtail, 900µm buffered fiber (one keyed LC connector on one end and open on the other end) – 62.5/125µm.

Part Number	Weight	Min. Quantity
F6B10T-NM7	N-A	N-A

:F6B10T-NM8



Panduit

LC (keyed T – steel blue) to pigtail multimode simplex pigtail, 900µm buffered fiber (one keyed LC connector on one end and open on the other end) – 62.5/125µm.

Part Number	Weight	Min. Quantity
F6B10T-NM8	N-A	N-A

:F6B10T-NM9



Panduit

LC (keyed T – steel blue) to pigtail multimode simplex pigtail, 900µm buffered fiber (one keyed LC connector on one end and open on the other end) – 62.5/125µm.

Part Number	Weight	Min. Quantity
F6B10T-NM9	N-A	N-A

:F6B10V-NM1



Panduit

LC (keyed V – maroon) to pigtail multimode simplex pigtail, 900µm buffered fiber (one keyed LC connector on one end and open on the other end) – 62.5/125µm.

Part Number	Weight	Min. Quantity
F6B10V-NM1	N-A	N-A

:F6B10V-NM10



Panduit

LC (keyed V – maroon) to pigtail multimode simplex pigtail, 900µm buffered fiber (one keyed LC connector on one end and open on the other end) – 62.5/125µm.

Part Number	Weight	Min. Quantity
F6B10V-NM10	N-A	N-A

F6B10V-NM15 – :F6B10V-NM15

PANDUIT® **:F6B10V-NM15**
Panduit
 LC (keyed V – maroon) to pigtail multimode simplex pigtail, 900µm buffered fiber (one keyed LC connector on one end and open on the other end) – 62.5/125µm.

Part Number	Weight	Min. Quantity
F6B10V-NM15	N-A	N-A

PANDUIT® **:F6B10V-NM4**
Panduit
 LC (keyed V – maroon) to pigtail multimode simplex pigtail, 900µm buffered fiber (one keyed LC connector on one end and open on the other end) – 62.5/125µm.

Part Number	Weight	Min. Quantity
F6B10V-NM4	N-A	N-A

PANDUIT® **:F6B10V-NM2**
Panduit
 LC (keyed V – maroon) to pigtail multimode simplex pigtail, 900µm buffered fiber (one keyed LC connector on one end and open on the other end) – 62.5/125µm.

Part Number	Weight	Min. Quantity
F6B10V-NM2	N-A	N-A

PANDUIT® **:F6B10V-NM5**
Panduit
 LC (keyed V – maroon) to pigtail multimode simplex pigtail, 900µm buffered fiber (one keyed LC connector on one end and open on the other end) – 62.5/125µm.

Part Number	Weight	Min. Quantity
F6B10V-NM5	N-A	N-A

PANDUIT® **:F6B10V-NM20**
Panduit
 LC (keyed V – maroon) to pigtail multimode simplex pigtail, 900µm buffered fiber (one keyed LC connector on one end and open on the other end) – 62.5/125µm.

Part Number	Weight	Min. Quantity
F6B10V-NM20	N-A	N-A

PANDUIT® **:F6B10V-NM6**
Panduit
 LC (keyed V – maroon) to pigtail multimode simplex pigtail, 900µm buffered fiber (one keyed LC connector on one end and open on the other end) – 62.5/125µm.

Part Number	Weight	Min. Quantity
F6B10V-NM6	N-A	N-A

PANDUIT® **:F6B10V-NM3**
Panduit
 LC (keyed V – maroon) to pigtail multimode simplex pigtail, 900µm buffered fiber (one keyed LC connector on one end and open on the other end) – 62.5/125µm.

Part Number	Weight	Min. Quantity
F6B10V-NM3	N-A	N-A

PANDUIT® **:F6B10V-NM7**
Panduit
 LC (keyed V – maroon) to pigtail multimode simplex pigtail, 900µm buffered fiber (one keyed LC connector on one end and open on the other end) – 62.5/125µm.

Part Number	Weight	Min. Quantity
F6B10V-NM7	N-A	N-A

PANDUIT® **:F6B10V-NM30**
Panduit
 LC (keyed V – maroon) to pigtail multimode simplex pigtail, 900µm buffered fiber (one keyed LC connector on one end and open on the other end) – 62.5/125µm.

Part Number	Weight	Min. Quantity
F6B10V-NM30	N-A	N-A

PANDUIT® **:F6B10V-NM8**
Panduit
 LC (keyed V – maroon) to pigtail multimode simplex pigtail, 900µm buffered fiber (one keyed LC connector on one end and open on the other end) – 62.5/125µm.

Part Number	Weight	Min. Quantity
F6B10V-NM8	N-A	N-A

F6B10W-NM5 – :F6B10W-NM5

:F6B10V-NM9



Panduit

LC (keyed V – maroon) to pigtail multimode simplex pigtail, 900µm buffered fiber (one keyed LC connector on one end and open on the other end) – 62.5/125µm.

Part Number	Weight	Min. Quantity
F6B10V-NM9	N-A	N-A

:F6B10W-NM20



Panduit

LC (keyed W – mint) to pigtail multimode simplex pigtail, 900µm buffered fiber (one keyed LC connector on one end and open on the other end) – 62.5/125µm.

Part Number	Weight	Min. Quantity
F6B10W-NM20	N-A	N-A

:F6B10W-NM1



Panduit

LC (keyed W – mint) to pigtail multimode simplex pigtail, 900µm buffered fiber (one keyed LC connector on one end and open on the other end) – 62.5/125µm.

Part Number	Weight	Min. Quantity
F6B10W-NM1	N-A	N-A

:F6B10W-NM3



Panduit

LC (keyed W – mint) to pigtail multimode simplex pigtail, 900µm buffered fiber (one keyed LC connector on one end and open on the other end) – 62.5/125µm.

Part Number	Weight	Min. Quantity
F6B10W-NM3	N-A	N-A

:F6B10W-NM10



Panduit

LC (keyed W – mint) to pigtail multimode simplex pigtail, 900µm buffered fiber (one keyed LC connector on one end and open on the other end) – 62.5/125µm.

Part Number	Weight	Min. Quantity
F6B10W-NM10	N-A	N-A

:F6B10W-NM30



Panduit

LC (keyed W – mint) to pigtail multimode simplex pigtail, 900µm buffered fiber (one keyed LC connector on one end and open on the other end) – 62.5/125µm.

Part Number	Weight	Min. Quantity
F6B10W-NM30	N-A	N-A

:F6B10W-NM15



Panduit

LC (keyed W – mint) to pigtail multimode simplex pigtail, 900µm buffered fiber (one keyed LC connector on one end and open on the other end) – 62.5/125µm.

Part Number	Weight	Min. Quantity
F6B10W-NM15	N-A	N-A

:F6B10W-NM4



Panduit

LC (keyed W – mint) to pigtail multimode simplex pigtail, 900µm buffered fiber (one keyed LC connector on one end and open on the other end) – 62.5/125µm.

Part Number	Weight	Min. Quantity
F6B10W-NM4	N-A	N-A

:F6B10W-NM2



Panduit

LC (keyed W – mint) to pigtail multimode simplex pigtail, 900µm buffered fiber (one keyed LC connector on one end and open on the other end) – 62.5/125µm.

Part Number	Weight	Min. Quantity
F6B10W-NM2	N-A	N-A

:F6B10W-NM5



Panduit

LC (keyed W – mint) to pigtail multimode simplex pigtail, 900µm buffered fiber (one keyed LC connector on one end and open on the other end) – 62.5/125µm.

Part Number	Weight	Min. Quantity
F6B10W-NM5	N-A	N-A



F6B10W-NM6 – :F6B10W-NM6



:F6B10W-NM6

Panduit

LC (keyed W – mint) to pigtail multimode simplex pigtail, 900µm buffered fiber (one keyed LC connector on one end and open on the other end) – 62.5/125µm.

Part Number	Weight	Min. Quantity
F6B10W-NM6	N-A	N-A



:F6B4-NM1Y

Panduit

FC to pigtail multimode simplex patch cord, 900µm buffered fiber (one FC connector on one end and open on the other end) – 62.5/125µm.

Part Number	Weight	Min. Quantity
F6B4-NM1Y	N-A	N-A



:F6B10W-NM7

Panduit

LC (keyed W – mint) to pigtail multimode simplex pigtail, 900µm buffered fiber (one keyed LC connector on one end and open on the other end) – 62.5/125µm.

Part Number	Weight	Min. Quantity
F6B10W-NM7	N-A	N-A



:F6B4-NM2Y

Panduit

FC to pigtail multimode simplex patch cord, 900µm buffered fiber (one FC connector on one end and open on the other end) - 62.5/125µm.

Part Number	Weight	Min. Quantity
F6B4-NM2Y	N-A	N-A



:F6B10W-NM8

Panduit

LC (keyed W – mint) to pigtail multimode simplex pigtail, 900µm buffered fiber (one keyed LC connector on one end and open on the other end) – 62.5/125µm.

Part Number	Weight	Min. Quantity
F6B10W-NM8	N-A	N-A



:F6B4-NM3Y

Panduit

FC to pigtail multimode simplex patch cord, 900µm buffered fiber (one FC connector on one end and open on the other end) - 62.5/125µm.

Part Number	Weight	Min. Quantity
F6B4-NM3Y	N-A	N-A



:F6B10W-NM9

Panduit

LC (keyed W – mint) to pigtail multimode simplex pigtail, 900µm buffered fiber (one keyed LC connector on one end and open on the other end) – 62.5/125µm.

Part Number	Weight	Min. Quantity
F6B10W-NM9	N-A	N-A



:F6D2-2M10Y

Panduit

ST to ST multimode duplex patch cord, 3mm jacketed cable (two ST connectors on each end) - 62.5/125µm.

Part Number	Weight	Min. Quantity
F6D2-2M10Y	N-A	N-A

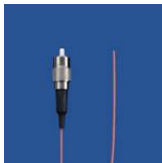

:F6B4-NM10Y

Panduit

FC to pigtail multimode simplex patch cord, 900µm buffered fiber (one FC connector on one end and open on the other end) - 62.5/125µm.

Part Number	Weight	Min. Quantity
F6B4-NM10Y	N-A	N-A



:F6D2-2M15Y

Panduit

ST to ST multimode duplex patch cord, 3mm jacketed cable (two ST connectors on each end) – 62.5/125µm.

Part Number	Weight	Min. Quantity
F6D2-2M15Y	N-A	N-A

F6D2-2M9Y – :F6D2-2M9Y

PATCH CORDS



:F6D2-2M20Y

Panduit

ST to ST multimode duplex patch cord, 3mm jacketed cable (two ST connectors on each end) – 62.5/125µm.

Part Number	Weight	Min. Quantity
F6D2-2M20Y	N-A	N-A



:F6D2-2M5Y

Panduit

ST to ST multimode duplex patch cord, 3mm jacketed cable (two ST connectors on each end) - 62.5/125µm.

Part Number	Weight	Min. Quantity
F6D2-2M5Y	N-A	N-A



:F6D2-2M25Y

Panduit

ST to ST multimode duplex patch cord, 3mm jacketed cable (two ST connectors on each end) – 62.5/125µm.

Part Number	Weight	Min. Quantity
F6D2-2M25Y	N-A	N-A



:F6D2-2M6Y

Panduit

ST to ST multimode duplex patch cord, 3mm jacketed cable (two ST connectors on each end) – 62.5/125µm.

Part Number	Weight	Min. Quantity
F6D2-2M6Y	N-A	N-A

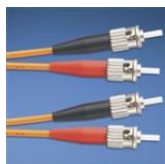

:F6D2-2M2Y

Panduit

ST to ST multimode duplex patch cord, 3mm jacketed cable (two ST connectors on each end) - 62.5/125µm.

Part Number	Weight	Min. Quantity
F6D2-2M2Y	N-A	N-A



:F6D2-2M7Y

Panduit

ST to ST multimode duplex patch cord, 3mm jacketed cable (two ST connectors on each end) – 62.5/125µm.

Part Number	Weight	Min. Quantity
F6D2-2M7Y	N-A	N-A



:F6D2-2M30Y

Panduit

ST to ST multimode duplex patch cord, 3mm jacketed cable (two ST connectors on each end) – 62.5/125µm.

Part Number	Weight	Min. Quantity
F6D2-2M30Y	N-A	N-A



:F6D2-2M8Y

Panduit

ST to ST multimode duplex patch cord, 3mm jacketed cable (two ST connectors on each end) – 62.5/125µm.

Part Number	Weight	Min. Quantity
F6D2-2M8Y	N-A	N-A



:F6D2-2M4Y

Panduit

ST to ST multimode duplex patch cord, 3mm jacketed cable (two ST connectors on each end) – 62.5/125µm.

Part Number	Weight	Min. Quantity
F6D2-2M4Y	N-A	N-A



:F6D2-2M9Y

Panduit

ST to ST multimode duplex patch cord, 3mm jacketed cable (two ST connectors on each end) – 62.5/125µm.

Part Number	Weight	Min. Quantity
F6D2-2M9Y	N-A	N-A

F6D2-3M10Y – :F6D2-3M10Y



:F6D2-3M10Y

Panduit

ST to SC multimode duplex patch cord, 3mm jacketed cable (two ST connectors on one end and one duplex SC connector on the other end) - 62.5/125µm.

Part Number	Weight	Min. Quantity
F6D2-3M10Y	N-A	N-A



:F6D2-3M2Y

Panduit

ST to SC multimode duplex patch cord, 3mm jacketed cable (two ST connectors on one end and one duplex SC connector on the other end) - 62.5/125µm.

Part Number	Weight	Min. Quantity
F6D2-3M2Y	N-A	N-A



:F6D2-3M15Y

Panduit

ST to SC multimode duplex patch cord, 3mm jacketed cable (two ST connectors on one end and one duplex SC connector on the other end) – 62.5/125µm.

Part Number	Weight	Min. Quantity
F6D2-3M15Y	N-A	N-A



:F6D2-3M30Y

Panduit

ST to SC multimode duplex patch cord, 3mm jacketed cable (two ST connectors on one end and one duplex SC connector on the other end) – 62.5/125µm.

Part Number	Weight	Min. Quantity
F6D2-3M30Y	N-A	N-A



:F6D2-3M1Y

Panduit

ST to SC multimode duplex patch cord, 3mm jacketed cable (two ST connectors on one end and one duplex SC connector on the other end) – 62.5/125µm.

Part Number	Weight	Min. Quantity
F6D2-3M1Y	N-A	N-A



:F6D2-3M3Y

Panduit

ST to SC multimode duplex patch cord, 3mm jacketed cable (two ST connectors on one end and one duplex SC connector on the other end) - 62.5/125µm.

Part Number	Weight	Min. Quantity
F6D2-3M3Y	N-A	N-A



:F6D2-3M20Y

Panduit

ST to SC multimode duplex patch cord, 3mm jacketed cable (two ST connectors on one end and one duplex SC connector on the other end) – 62.5/125µm.

Part Number	Weight	Min. Quantity
F6D2-3M20Y	N-A	N-A



:F6D2-3M4Y

Panduit

ST to SC multimode duplex patch cord, 3mm jacketed cable (two ST connectors on one end and one duplex SC connector on the other end) – 62.5/125µm.

Part Number	Weight	Min. Quantity
F6D2-3M4Y	N-A	N-A



:F6D2-3M25Y

Panduit

ST to SC multimode duplex patch cord, 3mm jacketed cable (two ST connectors on one end and one duplex SC connector on the other end) – 62.5/125µm.

Part Number	Weight	Min. Quantity
F6D2-3M25Y	N-A	N-A



:F6D2-3M5Y

Panduit

ST to SC multimode duplex patch cord, 3mm jacketed cable (two ST connectors on one end and one duplex SC connector on the other end) - 62.5/125µm.

Part Number	Weight	Min. Quantity
F6D2-3M5Y	N-A	N-A



F6D2-4M6Y – :F6D2-4M6Y



:F6D2-3M6Y

Panduit

ST to SC multimode duplex patch cord, 3mm jacketed cable (two ST connectors on one end and one duplex SC connector on the other end) – 62.5/125µm.

Part Number	Weight	Min. Quantity
F6D2-3M6Y	N-A	N-A



:F6D2-4M15Y

Panduit

ST to FC multimode duplex patch cord (two ST connectors on one end and two FC connectors on the other end) - 62.5/125µm.

Part Number	Weight	Min. Quantity
F6D2-4M15Y	N-A	N-A



:F6D2-3M7Y

Panduit

ST to SC multimode duplex patch cord, 3mm jacketed cable (two ST connectors on one end and one duplex SC connector on the other end) – 62.5/125µm.

Part Number	Weight	Min. Quantity
F6D2-3M7Y	N-A	N-A



:F6D2-4M1Y

Panduit

ST to FC multimode duplex patch cord (two ST connectors on one end and two FC connectors on the other end) – 62.5/125µm.

Part Number	Weight	Min. Quantity
F6D2-4M1Y	N-A	N-A



:F6D2-3M8Y

Panduit

ST to SC multimode duplex patch cord, 3mm jacketed cable (two ST connectors on one end and one duplex SC connector on the other end) – 62.5/125µm.

Part Number	Weight	Min. Quantity
F6D2-3M8Y	N-A	N-A



:F6D2-4M2Y

Panduit

ST to FC multimode duplex patch cord (two ST connectors on one end and two FC connectors on the other end) - 62.5/125µm.

Part Number	Weight	Min. Quantity
F6D2-4M2Y	N-A	N-A



:F6D2-3M9Y

Panduit

ST to SC multimode duplex patch cord, 3mm jacketed cable (two ST connectors on one end and one duplex SC connector on the other end) – 62.5/125µm.

Part Number	Weight	Min. Quantity
F6D2-3M9Y	N-A	N-A

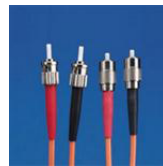

:F6D2-4M3Y

Panduit

ST to FC multimode duplex patch cord (two ST connectors on one end and two FC connectors on the other end) - 62.5/125µm.

Part Number	Weight	Min. Quantity
F6D2-4M3Y	N-A	N-A



:F6D2-4M10Y

Panduit

ST to FC multimode duplex patch cord (two ST connectors on one end and two FC connectors on the other end) - 62.5/125µm.

Part Number	Weight	Min. Quantity
F6D2-4M10Y	N-A	N-A

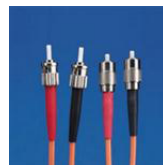

:F6D2-4M6Y

Panduit

ST to FC multimode duplex patch cord (two ST connectors on one end and two FC connectors on the other end) - 62.5/125µm.

Part Number	Weight	Min. Quantity
F6D2-4M6Y	N-A	N-A



F6D2-4M8Y – :F6D2-4M8Y



:F6D2-4M8Y

Panduit

ST to FC multimode duplex patch cord (two ST connectors on one end and two FC connectors on the other end) - 62.5/125µm.

Part Number	Weight	Min. Quantity
F6D2-4M8Y	N-A	N-A



:F6D3-3M25Y

Panduit

SC to SC multimode duplex patch cord, 3mm jacketed cable (one duplex SC connector on each end) – 62.5/125µm.

Part Number	Weight	Min. Quantity
F6D3-3M25Y	N-A	N-A



:F6D3-3M10Y

Panduit

SC to SC multimode duplex patch cord, 3mm jacketed cable (one duplex SC connector on each end) - 62.5/125µm.

Part Number	Weight	Min. Quantity
F6D3-3M10Y	N-A	N-A



:F6D3-3M2Y

Panduit

SC to SC multimode duplex patch cord, 3mm jacketed cable (one duplex SC connector on each end) - 62.5/125µm.

Part Number	Weight	Min. Quantity
F6D3-3M2Y	N-A	N-A



:F6D3-3M15Y

Panduit

SC to SC multimode duplex patch cord, 3mm jacketed cable (one duplex SC connector on each end) – 62.5/125µm.

Part Number	Weight	Min. Quantity
F6D3-3M15Y	N-A	N-A



:F6D3-3M30Y

Panduit

SC to SC multimode duplex patch cord, 3mm jacketed cable (one duplex SC connector on each end) – 62.5/125µm.

Part Number	Weight	Min. Quantity
F6D3-3M30Y	N-A	N-A

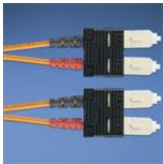

:F6D3-3M1Y

Panduit

SC to SC multimode duplex patch cord, 3mm jacketed cable (one duplex SC connector on each end) – 62.5/125µm.

Part Number	Weight	Min. Quantity
F6D3-3M1Y	N-A	N-A



:F6D3-3M3Y

Panduit

SC to SC multimode duplex patch cord, 3mm jacketed cable (one duplex SC connector on each end) - 62.5/125µm.

Part Number	Weight	Min. Quantity
F6D3-3M3Y	N-A	N-A



:F6D3-3M20Y

Panduit

SC to SC multimode duplex patch cord, 3mm jacketed cable (one duplex SC connector on each end) – 62.5/125µm.

Part Number	Weight	Min. Quantity
F6D3-3M20Y	N-A	N-A



:F6D3-3M40Y

Panduit

SC to SC multimode duplex patch cord, 3mm jacketed cable (one duplex SC connector on each end) – 62.5/125µm.

Part Number	Weight	Min. Quantity
F6D3-3M40Y	N-A	N-A



F6D3-4M2Y – :F6D3-4M2Y



:F6D3-3M4Y

Panduit

SC to SC multimode duplex patch cord, 3mm jacketed cable (one duplex SC connector on each end) – 62.5/125µm.

Part Number	Weight	Min. Quantity
F6D3-3M4Y	N-A	N-A



:F6D3-3M8Y

Panduit

SC to SC multimode duplex patch cord, 3mm jacketed cable (one duplex SC connector on each end) – 62.5/125µm.

Part Number	Weight	Min. Quantity
F6D3-3M8Y	N-A	N-A



:F6D3-3M50Y

Panduit

SC to SC multimode duplex patch cord, 3mm jacketed cable (one duplex SC connector on each end) – 62.5/125µm.

Part Number	Weight	Min. Quantity
F6D3-3M50Y	N-A	N-A



:F6D3-3M9Y

Panduit

SC to SC multimode duplex patch cord, 3mm jacketed cable (one duplex SC connector on each end) – 62.5/125µm.

Part Number	Weight	Min. Quantity
F6D3-3M9Y	N-A	N-A



:F6D3-3M5Y

Panduit

SC to SC multimode duplex patch cord, 3mm jacketed cable (one duplex SC connector on each end) - 62.5/125µm.

Part Number	Weight	Min. Quantity
F6D3-3M5Y	N-A	N-A

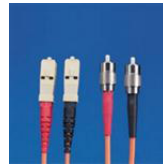

:F6D3-4M10Y

Panduit

SC to FC multimode duplex patch cord (two SC connectors on one end and two FC connectors on the other end) - 62.5/125µm.

Part Number	Weight	Min. Quantity
F6D3-4M10Y	N-A	N-A



:F6D3-3M6Y

Panduit

SC to SC multimode duplex patch cord, 3mm jacketed cable (one duplex SC connector on each end) – 62.5/125µm.

Part Number	Weight	Min. Quantity
F6D3-3M6Y	N-A	N-A

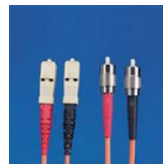

:F6D3-4M1Y

Panduit

SC to FC multimode duplex patch cord (two SC connectors on one end and two FC connectors on the other end) – 62.5/125µm.

Part Number	Weight	Min. Quantity
F6D3-4M1Y	N-A	N-A



:F6D3-3M7Y

Panduit

SC to SC multimode duplex patch cord, 3mm jacketed cable (one duplex SC connector on each end) – 62.5/125µm.

Part Number	Weight	Min. Quantity
F6D3-3M7Y	N-A	N-A

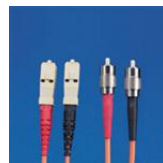

:F6D3-4M2Y

Panduit

SC to FC multimode duplex patch cord (two SC connectors on one end and two FC connectors on the other end) - 62.5/125µm.

Part Number	Weight	Min. Quantity
F6D3-4M2Y	N-A	N-A



F6D3-4M3Y – :F6D3-4M3Y



:F6D3-4M3Y

Panduit

SC to FC multimode duplex patch cord (two SC connectors on one end and two FC connectors on the other end) - 62.5/125µm.

Part Number	Weight	Min. Quantity
F6D3-4M3Y	N-A	N-A



:F6D4-NM10Y

Panduit

FC to pigtail multimode duplex patch cord (two FC connectors on one end and open on the other end) - 62.5/125µm.

Part Number	Weight	Min. Quantity
F6D4-NM10Y	N-A	N-A



:F6D4-4M10Y

Panduit

FC to FC multimode duplex patch cord (two FC connectors on each end) - 62.5/125µm.

Part Number	Weight	Min. Quantity
F6D4-4M10Y	N-A	N-A



:F6D4-NM15Y

Panduit

FC to pigtail multimode duplex patch cord (two FC connectors on one end and open on the other end) - 62.5/125µm.

Part Number	Weight	Min. Quantity
F6D4-NM15Y	N-A	N-A



:F6D4-4M1Y

Panduit

FC to FC multimode duplex patch cord (two FC connectors on each end) – 62.5/125µm.

Part Number	Weight	Min. Quantity
F6D4-4M1Y	N-A	N-A

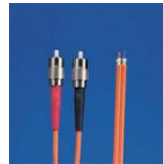

:F6D4-NM1Y

Panduit

FC to pigtail multimode duplex patch cord (two FC connectors on one end and open on the other end) – 62.5/125µm.

Part Number	Weight	Min. Quantity
F6D4-NM1Y	N-A	N-A



:F6D4-4M2Y

Panduit

FC to FC multimode duplex patch cord (two FC connectors on each end) - 62.5/125µm.

Part Number	Weight	Min. Quantity
F6D4-4M2Y	N-A	N-A

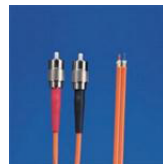

:F6D4-NM2Y

Panduit

FC to pigtail multimode duplex patch cord (two FC connectors on one end and open on the other end) - 62.5/125µm.

Part Number	Weight	Min. Quantity
F6D4-NM2Y	N-A	N-A

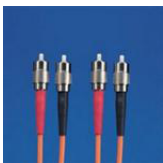

:F6D4-4M3Y

Panduit

FC to FC multimode duplex patch cord (two FC connectors on each end) - 62.5/125µm.

Part Number	Weight	Min. Quantity
F6D4-4M3Y	N-A	N-A

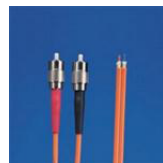

:F6D4-NM3Y

Panduit

FC to pigtail multimode duplex patch cord (two FC connectors on one end and open on the other end) - 62.5/125µm.

Part Number	Weight	Min. Quantity
F6D4-NM3Y	N-A	N-A

F6D6P-2M2Y – :F6D6P-2M2Y



:F6D4-NM6Y

Panduit

FC to pigtail multimode duplex patch cord (two FC connectors on one end and open on the other end) - 62.5/125µm.

Part Number	Weight	Min. Quantity
F6D4-NM6Y	N-A	N-A



:F6D4-NM8Y

Panduit

FC to pigtail multimode duplex patch cord (two FC connectors on one end and open on the other end) - 62.5/125µm.

Part Number	Weight	Min. Quantity
F6D4-NM8Y	N-A	N-A



:F6D6J-2M2Y

Panduit

FJ® Jack Module to ST* multimode duplex patch cord (one FJ® Jack Module on one end and two ST* connectors on the other end) - 62.5/125µm.

Part Number	Weight	Min. Quantity
F6D6J-2M2Y	N-A	N-A



:F6D6J-NM10Y

Panduit

FJ® Jack Module to pigtail multimode duplex patch cord (one FJ® Jack Module on one end and open on the other end) - 62.5/125µm.

Part Number	Weight	Min. Quantity
F6D6J-NM10Y	N-A	N-A



:F6D6J-NM1Y

Panduit

FJ® Jack Module to pigtail multimode duplex patch cord, 3mm jacketed cable (one FJ® Jack Module on one end and open on the other end) – 62.5/125µm.

Part Number	Weight	Min. Quantity
F6D6J-NM1Y	N-A	N-A



:F6D6J-NM2Y

Panduit

FJ® Jack Module to pigtail multimode duplex patch cord, 3mm jacketed cable (one FJ® Jack Module on one end and open on the other end) - 62.5/125µm.

Part Number	Weight	Min. Quantity
F6D6J-NM2Y	N-A	N-A



:F6D6J-NM3Y

Panduit

FJ® Jack Module to pigtail multimode duplex patch cord, 3mm jacketed cable (one FJ® Jack Module on one end and open on the other end) - 62.5/125µm.

Part Number	Weight	Min. Quantity
F6D6J-NM3Y	N-A	N-A



:F6D6P-2M10Y

Panduit

FJ® Plug to ST multimode duplex patch cord, 3mm jacketed cable (one FJ® Plug on one end and two ST connectors on the other end) - 62.5/125µm.

Part Number	Weight	Min. Quantity
F6D6P-2M10Y	N-A	N-A



:F6D6P-2M1Y

Panduit

FJ® Plug to ST multimode duplex patch cord, 3mm jacketed cable (one FJ® Plug on one end and two ST connectors on the other end) – 62.5/125µm.

Part Number	Weight	Min. Quantity
F6D6P-2M1Y	N-A	N-A



:F6D6P-2M2Y

Panduit

FJ® Plug to ST multimode duplex patch cord, 3mm jacketed cable (one FJ® Plug on one end and two ST connectors on the other end) - 62.5/125µm.

Part Number	Weight	Min. Quantity
F6D6P-2M2Y	N-A	N-A



F6D6P-2M3Y – :F6D6P-2M3Y



:F6D6P-2M3Y

Panduit

FJ® Plug to ST multimode duplex patch cord, 3mm jacketed cable (one FJ® Plug on one end and two ST connectors on the other end) - 62.5/125µm.

Part Number	Weight	Min. Quantity
F6D6P-2M3Y	N-A	N-A



:F6D6P-2M5Y

Panduit

FJ® Plug to ST multimode duplex patch cord, 3mm jacketed cable (one FJ® Plug on one end and two ST connectors on the other end) - 62.5/125µm.

Part Number	Weight	Min. Quantity
F6D6P-2M5Y	N-A	N-A



:F6D6P-3M10Y

Panduit

FJ® Plug to SC multimode duplex patch cord, 3mm jacketed cable (one FJ® Plug on one end and one duplex SC connector on the other end) - 62.5/125µm.

Part Number	Weight	Min. Quantity
F6D6P-3M10Y	N-A	N-A



:F6D6P-3M15Y

Panduit

FJ® Plug to SC multimode duplex patch cord, 3mm jacketed cable (one FJ® Plug on one end and one duplex SC connector on the other end) – 62.5/125µm.

Part Number	Weight	Min. Quantity
F6D6P-3M15Y	N-A	N-A



:F6D6P-3M1Y

Panduit

FJ® Plug to SC multimode duplex patch cord, 3mm jacketed cable (one FJ® Plug on one end and one duplex SC connector on the other end) – 62.5/125µm.

Part Number	Weight	Min. Quantity
F6D6P-3M1Y	N-A	N-A



:F6D6P-3M20Y

Panduit

FJ® Plug to SC multimode duplex patch cord, 3mm jacketed cable (one FJ® Plug on one end and one duplex SC connector on the other end) – 62.5/125µm.

Part Number	Weight	Min. Quantity
F6D6P-3M20Y	N-A	N-A



:F6D6P-3M25Y

Panduit

FJ® Plug to SC multimode duplex patch cord, 3mm jacketed cable (one FJ® Plug on one end and one duplex SC connector on the other end) – 62.5/125µm.

Part Number	Weight	Min. Quantity
F6D6P-3M25Y	N-A	N-A



:F6D6P-3M2Y

Panduit

FJ® Plug to SC multimode duplex patch cord, 3mm jacketed cable (one FJ® Plug on one end and one duplex SC connector on the other end) - 62.5/125µm.

Part Number	Weight	Min. Quantity
F6D6P-3M2Y	N-A	N-A



:F6D6P-3M30Y

Panduit

FJ® Plug to SC multimode duplex patch cord, 3mm jacketed cable (one FJ® Plug on one end and one duplex SC connector on the other end) – 62.5/125µm.

Part Number	Weight	Min. Quantity
F6D6P-3M30Y	N-A	N-A



:F6D6P-3M3Y

Panduit

FJ® Plug to SC multimode duplex patch cord, 3mm jacketed cable (one FJ® Plug on one end and one duplex SC connector on the other end) - 62.5/125µm.

Part Number	Weight	Min. Quantity
F6D6P-3M3Y	N-A	N-A



F6D6P-4M3Y – :F6D6P-4M3Y



:F6D6P-3M4Y

Panduit

FJ® Plug to SC multimode duplex patch cord, 3mm jacketed cable (one FJ® Plug on one end and one duplex SC connector on the other end) – 62.5/125µm.

Part Number	Weight	Min. Quantity
F6D6P-3M4Y	N-A	N-A



:F6D6P-3M5Y

Panduit

FJ® Plug to SC multimode duplex patch cord, 3mm jacketed cable (one FJ® Plug on one end and one duplex SC connector on the other end) - 62.5/125µm.

Part Number	Weight	Min. Quantity
F6D6P-3M5Y	N-A	N-A



:F6D6P-3M6Y

Panduit

FJ® Plug to SC multimode duplex patch cord, 3mm jacketed cable (one FJ® Plug on one end and one duplex SC connector on the other end) – 62.5/125µm.

Part Number	Weight	Min. Quantity
F6D6P-3M6Y	N-A	N-A



:F6D6P-3M7Y

Panduit

FJ® Plug to SC multimode duplex patch cord, 3mm jacketed cable (one FJ® Plug on one end and one duplex SC connector on the other end) – 62.5/125µm.

Part Number	Weight	Min. Quantity
F6D6P-3M7Y	N-A	N-A



:F6D6P-3M8Y

Panduit

FJ® Plug to SC multimode duplex patch cord, 3mm jacketed cable (one FJ® Plug on one end and one duplex SC connector on the other end) – 62.5/125µm.

Part Number	Weight	Min. Quantity
F6D6P-3M8Y	N-A	N-A



:F6D6P-3M9Y

Panduit

FJ® Plug to SC multimode duplex patch cord, 3mm jacketed cable (one FJ® Plug on one end and one duplex SC connector on the other end) – 62.5/125µm.

Part Number	Weight	Min. Quantity
F6D6P-3M9Y	N-A	N-A



:F6D6P-4M10Y

Panduit

FJ® Plug to FC multimode duplex patch cord (one FJ® Plug on one end and two FC connectors on the other end) - 62.5/125µm.

Part Number	Weight	Min. Quantity
F6D6P-4M10Y	N-A	N-A



:F6D6P-4M1Y

Panduit

FJ® Plug to FC multimode duplex patch cord (one FJ® Plug on one end and two FC connectors on the other end) – 62.5/125µm.

Part Number	Weight	Min. Quantity
F6D6P-4M1Y	N-A	N-A



:F6D6P-4M2Y

Panduit

FJ® Plug to FC multimode duplex patch cord (one FJ® Plug on one end and two FC connectors on the other end) - 62.5/125µm.

Part Number	Weight	Min. Quantity
F6D6P-4M2Y	N-A	N-A

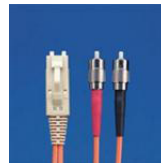

:F6D6P-4M3Y

Panduit

FJ® Plug to FC multimode duplex patch cord (one FJ® Plug on one end and two FC connectors on the other end) - 62.5/125µm.

Part Number	Weight	Min. Quantity
F6D6P-4M3Y	N-A	N-A



F6D6P-6PM10Y – :F6D6P-6PM10Y



:F6D6P-6PM10Y

Panduit

FJ® Plug to FJ® Plug multimode duplex patch cord, 3mm jacketed cable (one FJ® Plug on each end) - 62.5/125µm.

Part Number	Weight	Min. Quantity
F6D6P-6PM10Y	N-A	N-A



:F6D6P-NM10Y

Panduit

FJ® Plug to pigtail multimode duplex patch cord (one FJ® Plug on one end and open on the other end) - 62.5/125µm.

Part Number	Weight	Min. Quantity
F6D6P-NM10Y	N-A	N-A



:F6D6P-6PM1Y

Panduit

FJ® Plug to FJ® Plug multimode duplex patch cord, 3mm jacketed cable (one FJ® Plug on each end) – 62.5/125µm.

Part Number	Weight	Min. Quantity
F6D6P-6PM1Y	N-A	N-A



:F6D6P-NM1Y

Panduit

FJ® Plug to pigtail multimode duplex patch cord (one FJ® Plug on one end and open on the other end) – 62.5/125µm.

Part Number	Weight	Min. Quantity
F6D6P-NM1Y	N-A	N-A



:F6D6P-6PM2Y

Panduit

FJ® Plug to FJ® Plug multimode duplex patch cord, 3mm jacketed cable (one FJ® Plug on each end) - 62.5/125µm.

Part Number	Weight	Min. Quantity
F6D6P-6PM2Y	N-A	N-A



:F6D6P-NM2Y

Panduit

FJ® Plug to pigtail multimode duplex patch cord (one FJ® Plug on one end and open on the other end) - 62.5/125µm.

Part Number	Weight	Min. Quantity
F6D6P-NM2Y	N-A	N-A



:F6D6P-6PM3Y

Panduit

FJ® Plug to FJ® Plug multimode duplex patch cord, 3mm jacketed cable (one FJ® Plug on each end) - 62.5/125µm.

Part Number	Weight	Min. Quantity
F6D6P-6PM3Y	N-A	N-A



:F6D6P-NM3Y

Panduit

FJ® Plug to pigtail multimode duplex patch cord (one FJ® Plug on one end and open on the other end) - 62.5/125µm.

Part Number	Weight	Min. Quantity
F6D6P-NM3Y	N-A	N-A



:F6D6P-6PM5Y

Panduit

FJ® Plug to FJ® Plug multimode duplex patch cord, 3mm jacketed cable (one FJ® Plug on each end) - 62.5/125µm.

Part Number	Weight	Min. Quantity
F6D6P-6PM5Y	N-A	N-A



:F6D6PQ-2M10Y

Panduit

FJ® Plug (universal keyed Q - white) to ST multimode duplex patch cord (one keyed FJ® Plug on one end and two ST connectors on the other end) - 62.5/125µm.

Part Number	Weight	Min. Quantity
F6D6PQ-2M10Y	N-A	N-A



F6D6PW-3M1Y – :F6D6PW-3M1Y



:F6D6PQ-2M1Y

Panduit

FJ® Plug (universal keyed Q - white) to ST multimode duplex patch cord (one keyed FJ® Plug on one end and two ST connectors on the other end) – 62.5/125µm.

Part Number	Weight	Min. Quantity
F6D6PQ-2M1Y	N-A	N-A



:F6D6PQ-2M2Y

Panduit

FJ® Plug (universal keyed Q - white) to ST multimode duplex patch cord (one keyed FJ® Plug on one end and two ST connectors on the other end) - 62.5/125µm.

Part Number	Weight	Min. Quantity
F6D6PQ-2M2Y	N-A	N-A



:F6D6PQ-2M3Y

Panduit

FJ® Plug (universal keyed Q - white) to ST multimode duplex patch cord (one keyed FJ® Plug on one end and two ST connectors on the other end) - 62.5/125µm.

Part Number	Weight	Min. Quantity
F6D6PQ-2M3Y	N-A	N-A



:F6D6PQ-3M10Y

Panduit

FJ® Plug (universal keyed Q - white) to SC multimode duplex patch cord, 3mm jacketed cable (one keyed FJ® Plug on one end and one duplex SC connector on the other end) - 62.5/125µm.

Part Number	Weight	Min. Quantity
F6D6PQ-3M10Y	N-A	N-A



:F6D6PQ-3M1Y

Panduit

FJ® Plug (universal keyed Q - white) to SC multimode duplex patch cord, 3mm jacketed cable (one keyed FJ® Plug on one end and one duplex SC connector on the other end) – 62.5/125µm.

Part Number	Weight	Min. Quantity
F6D6PQ-3M1Y	N-A	N-A



:F6D6PQ-3M2Y

Panduit

FJ® Plug (universal keyed Q - white) to SC multimode duplex patch cord, 3mm jacketed cable (one keyed FJ® Plug on one end and one duplex SC connector on the other end) - 62.5/125µm.

Part Number	Weight	Min. Quantity
F6D6PQ-3M2Y	N-A	N-A



:F6D6PQ-3M3Y

Panduit

FJ® Plug (universal keyed Q - white) to SC multimode duplex patch cord, 3mm jacketed cable (one keyed FJ® Plug on one end and one duplex SC connector on the other end) - 62.5/125µm.

Part Number	Weight	Min. Quantity
F6D6PQ-3M3Y	N-A	N-A



:F6D6PQ-3M5Y

Panduit

FJ® Plug (universal keyed Q - white) to SC multimode duplex patch cord, 3mm jacketed cable (one keyed FJ® Plug on one end and one duplex SC connector on the other end) - 62.5/125µm.

Part Number	Weight	Min. Quantity
F6D6PQ-3M5Y	N-A	N-A



:F6D6PW-3M10Y

Panduit

FJ® Plug (keyed W - black) to SC multimode duplex patch cord, 3mm jacketed cable (one keyed FJ® Plug on one end and one duplex SC connector on the other end) - 62.5/125µm.

Part Number	Weight	Min. Quantity
F6D6PW-3M10Y	N-A	N-A

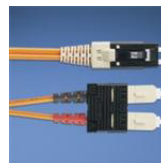

:F6D6PW-3M1Y

Panduit

FJ® Plug (keyed W – black) to SC multimode duplex patch cord, 3mm jacketed cable (one keyed FJ® Plug on one end and one duplex SC connector on the other end) – 62.5/125µm.

Part Number	Weight	Min. Quantity
F6D6PW-3M1Y	N-A	N-A



F6D6PW-3M2Y – :F6D6PW-3M2Y



:F6D6PW-3M2Y

Panduit

FJ® Plug (keyed W - black) to SC multimode duplex patch cord, 3mm jacketed cable (one keyed FJ® Plug on one end and one duplex SC connector on the other end) - 62.5/125µm.

Part Number	Weight	Min. Quantity
F6D6PW-3M2Y	N-A	N-A



:F6D6PW-3M3Y

Panduit

FJ® Plug (keyed W - black) to SC multimode duplex patch cord, 3mm jacketed cable (one keyed FJ® Plug on one end and one duplex SC connector on the other end) - 62.5/125µm.

Part Number	Weight	Min. Quantity
F6D6PW-3M3Y	N-A	N-A



:F6D6PW-3M5Y

Panduit

FJ® Plug (keyed W - black) to SC multimode duplex patch cord, 3mm jacketed cable (one keyed FJ® Plug on one end and one duplex SC connector on the other end) - 62.5/125µm.

Part Number	Weight	Min. Quantity
F6D6PW-3M5Y	N-A	N-A



:F6D6PX-2M10Y

Panduit

FJ® Plug (keyed X - red) to ST multimode duplex patch cord (one keyed FJ® Plug on one end and two ST connectors on the other end) - 62.5/125µm.

Part Number	Weight	Min. Quantity
F6D6PX-2M10Y	N-A	N-A



:F6D6PX-2M1Y

Panduit

FJ® Plug (keyed X - red) to ST multimode duplex patch cord (one keyed FJ® Plug on one end and two ST connectors on the other end) – 62.5/125µm.

Part Number	Weight	Min. Quantity
F6D6PX-2M1Y	N-A	N-A



:F6D6PX-2M2Y

Panduit

FJ® Plug (keyed X - red) to ST multimode duplex patch cord (one keyed FJ® Plug on one end and two ST connectors on the other end) - 62.5/125µm.

Part Number	Weight	Min. Quantity
F6D6PX-2M2Y	N-A	N-A



:F6D6PX-2M3Y

Panduit

FJ® Plug (keyed X - red) to ST multimode duplex patch cord (one keyed FJ® Plug on one end and two ST connectors on the other end) - 62.5/125µm.

Part Number	Weight	Min. Quantity
F6D6PX-2M3Y	N-A	N-A



:F6D6PX-3M10Y

Panduit

FJ® Plug (keyed X - red) to SC multimode duplex patch cord, 3mm jacketed cable (one keyed FJ® Plug on one end and one duplex SC connector on the other end) - 62.5/125µm.

Part Number	Weight	Min. Quantity
F6D6PX-3M10Y	N-A	N-A



:F6D6PX-3M1Y

Panduit

FJ® Plug (keyed X - red) to SC multimode duplex patch cord, 3mm jacketed cable (one keyed FJ® Plug on one end and one duplex SC connector on the other end) – 62.5/125µm.

Part Number	Weight	Min. Quantity
F6D6PX-3M1Y	N-A	N-A



:F6D6PX-3M2Y

Panduit

FJ® Plug (keyed X - red) to SC multimode duplex patch cord, 3mm jacketed cable (one keyed FJ® Plug on one end and one duplex SC connector on the other end) - 62.5/125µm.

Part Number	Weight	Min. Quantity
F6D6PX-3M2Y	N-A	N-A



F6D6PY-3M3Y – :F6D6PY-3M3Y



:F6D6PX-3M3Y

Panduit

FJ® Plug (keyed X - red) to SC multimode duplex patch cord, 3mm jacketed cable (one keyed FJ® Plug on one end and one duplex SC connector on the other end) - 62.5/125µm.

Part Number	Weight	Min. Quantity
F6D6PX-3M3Y	N-A	N-A



:F6D6PX-3M5Y

Panduit

FJ® Plug (keyed X - red) to SC multimode duplex patch cord, 3mm jacketed cable (one keyed FJ® Plug on one end and one duplex SC connector on the other end) - 62.5/125µm.

Part Number	Weight	Min. Quantity
F6D6PX-3M5Y	N-A	N-A



:F6D6PY-2M10Y

Panduit

FJ® Plug (keyed Y - orange) to ST multimode duplex patch cord (one keyed FJ® Plug on one end and two ST connectors on the other end) - 62.5/125µm.

Part Number	Weight	Min. Quantity
F6D6PY-2M10Y	N-A	N-A



:F6D6PY-2M1Y

Panduit

FJ® Plug (keyed Y - orange) to ST multimode duplex patch cord (one keyed FJ® Plug on one end and two ST connectors on the other end) – 62.5/125µm.

Part Number	Weight	Min. Quantity
F6D6PY-2M1Y	N-A	N-A



:F6D6PY-2M2Y

Panduit

FJ® Plug (keyed Y - orange) to ST multimode duplex patch cord (one keyed FJ® Plug on one end and two ST connectors on the other end) - 62.5/125µm.

Part Number	Weight	Min. Quantity
F6D6PY-2M2Y	N-A	N-A



:F6D6PY-2M3Y

Panduit

FJ® Plug (keyed Y - orange) to ST multimode duplex patch cord (one keyed FJ® Plug on one end and two ST connectors on the other end) - 62.5/125µm.

Part Number	Weight	Min. Quantity
F6D6PY-2M3Y	N-A	N-A



:F6D6PY-3M10Y

Panduit

FJ® Plug (keyed Y - orange) to SC multimode duplex patch cord, 3mm jacketed cable (one keyed FJ® Plug on one end and one duplex SC connector on the other end) - 62.5/125µm.

Part Number	Weight	Min. Quantity
F6D6PY-3M10Y	N-A	N-A



:F6D6PY-3M1Y

Panduit

FJ® Plug (keyed Y – orange) to SC multimode duplex patch cord, 3mm jacketed cable (one keyed FJ® Plug on one end and one duplex SC connector on the other end) – 62.5/125µm.

Part Number	Weight	Min. Quantity
F6D6PY-3M1Y	N-A	N-A



:F6D6PY-3M2Y

Panduit

FJ® Plug (keyed Y - orange) to SC multimode duplex patch cord, 3mm jacketed cable (one keyed FJ® Plug on one end and one duplex SC connector on the other end) - 62.5/125µm.

Part Number	Weight	Min. Quantity
F6D6PY-3M2Y	N-A	N-A



:F6D6PY-3M3Y

Panduit

FJ® Plug (keyed Y - orange) to SC multimode duplex patch cord, 3mm jacketed cable (one keyed FJ® Plug on one end and one duplex SC connector on the other end) - 62.5/125µm.

Part Number	Weight	Min. Quantity
F6D6PY-3M3Y	N-A	N-A



F6D6PY-3M5Y – :F6D6PY-3M5Y



:F6D6PY-3M5Y

Panduit

FJ® Plug (keyed Y - orange) to SC multimode duplex patch cord, 3mm jacketed cable (one keyed FJ® Plug on one end and one duplex SC connector on the other end) - 62.5/125µm.

Part Number	Weight	Min. Quantity
F6D6PY-3M5Y	N-A	N-A



:F6D6PZ-3M10Y

Panduit

FJ® Plug (keyed Z - yellow) to SC multimode duplex patch cord, 3mm jacketed cable (one keyed FJ® Plug on one end and one duplex SC connector on the other end) - 62.5/125µm.

Part Number	Weight	Min. Quantity
F6D6PZ-3M10Y	N-A	N-A



:F6D6PZ-2M10Y

Panduit

FJ® Plug (keyed Z - yellow) to ST multimode duplex patch cord (one keyed FJ® Plug on one end and two ST connectors on the other end) - 62.5/125µm.

Part Number	Weight	Min. Quantity
F6D6PZ-2M10Y	N-A	N-A

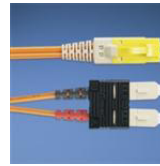

:F6D6PZ-3M1Y

Panduit

FJ® Plug (keyed Z – yellow) to SC multimode duplex patch cord, 3mm jacketed cable (one keyed FJ® Plug on one end and one duplex SC connector on the other end) – 62.5/125µm.

Part Number	Weight	Min. Quantity
F6D6PZ-3M1Y	N-A	N-A



:F6D6PZ-2M1Y

Panduit

FJ® Plug (keyed Z - yellow) to ST multimode duplex patch cord (one keyed FJ® Plug on one end and two ST connectors on the other end) – 62.5/125µm.

Part Number	Weight	Min. Quantity
F6D6PZ-2M1Y	N-A	N-A



:F6D6PZ-3M2Y

Panduit

FJ® Plug (keyed Z - yellow) to SC multimode duplex patch cord, 3mm jacketed cable (one keyed FJ® Plug on one end and one duplex SC connector on the other end) - 62.5/125µm.

Part Number	Weight	Min. Quantity
F6D6PZ-3M2Y	N-A	N-A



:F6D6PZ-2M2Y

Panduit

FJ® Plug (keyed Z - yellow) to ST multimode duplex patch cord (one keyed FJ® Plug on one end and two ST connectors on the other end) - 62.5/125µm.

Part Number	Weight	Min. Quantity
F6D6PZ-2M2Y	N-A	N-A



:F6D6PZ-3M3Y

Panduit

FJ® Plug (keyed Z - yellow) to SC multimode duplex patch cord, 3mm jacketed cable (one keyed FJ® Plug on one end and one duplex SC connector on the other end) - 62.5/125µm.

Part Number	Weight	Min. Quantity
F6D6PZ-3M3Y	N-A	N-A



:F6D6PZ-2M3Y

Panduit

FJ® Plug (keyed Z - yellow) to ST multimode duplex patch cord (one keyed FJ® Plug on one end and two ST connectors on the other end) - 62.5/125µm.

Part Number	Weight	Min. Quantity
F6D6PZ-2M3Y	N-A	N-A



:F6D6PZ-3M5Y

Panduit

FJ® Plug (keyed Z - yellow) to SC multimode duplex patch cord, 3mm jacketed cable (one keyed FJ® Plug on one end and one duplex SC connector on the other end) - 62.5/125µm.

Part Number	Weight	Min. Quantity
F6D6PZ-3M5Y	N-A	N-A



F6E10-10M5Y – :F6E10-10M5Y



:F6E10-10M10Y

Panduit

LC to LC multimode duplex patch cord, 1.6mm jacketed cable (one duplex LC connector on each end) - 62.5/125µm.

Part Number	Weight	Min. Quantity
F6E10-10M10Y	N-A	N-A



:F6E10-10M2Y

Panduit

LC to LC multimode duplex patch cord, 1.6mm jacketed cable (one duplex LC connector on each end) - 62.5/125µm.

Part Number	Weight	Min. Quantity
F6E10-10M2Y	N-A	N-A



:F6E10-10M15Y

Panduit

LC to LC multimode duplex patch cord, 1.6mm jacketed cable (one duplex LC connector on each end) – 62.5/125µm.

Part Number	Weight	Min. Quantity
F6E10-10M15Y	N-A	N-A



:F6E10-10M30Y

Panduit

LC to LC multimode duplex patch cord, 1.6mm jacketed cable (one duplex LC connector on each end) – 62.5/125µm.

Part Number	Weight	Min. Quantity
F6E10-10M30Y	N-A	N-A



:F6E10-10M1Y

Panduit

LC to LC multimode duplex patch cord, 1.6mm jacketed cable (one duplex LC connector on each end) – 62.5/125µm.

Part Number	Weight	Min. Quantity
F6E10-10M1Y	N-A	N-A



:F6E10-10M3Y

Panduit

LC to LC multimode duplex patch cord, 1.6mm jacketed cable (one duplex LC connector on each end) - 62.5/125µm.

Part Number	Weight	Min. Quantity
F6E10-10M3Y	N-A	N-A



:F6E10-10M20Y

Panduit

LC to LC multimode duplex patch cord, 1.6mm jacketed cable (one duplex LC connector on each end) – 62.5/125µm.

Part Number	Weight	Min. Quantity
F6E10-10M20Y	N-A	N-A



:F6E10-10M4Y

Panduit

LC to LC multimode duplex patch cord, 1.6mm jacketed cable (one duplex LC connector on each end) – 62.5/125µm.

Part Number	Weight	Min. Quantity
F6E10-10M4Y	N-A	N-A



:F6E10-10M25Y

Panduit

LC to LC multimode duplex patch cord, 1.6mm jacketed cable (one duplex LC connector on each end) – 62.5/125µm.

Part Number	Weight	Min. Quantity
F6E10-10M25Y	N-A	N-A



:F6E10-10M5Y

Panduit

LC to LC multimode duplex patch cord, 1.6mm jacketed cable (one duplex LC connector on each end) - 62.5/125µm.

Part Number	Weight	Min. Quantity
F6E10-10M5Y	N-A	N-A



F6E10-10M6Y – :F6E10-10M6Y

PANDUIT® **:F6E10-10M6Y**
Panduit
 LC to LC multimode duplex patch cord, 1.6mm jacketed cable (one duplex LC connector on each end) – 62.5/125µm.

Part Number	Weight	Min. Quantity
F6E10-10M6Y	N-A	N-A

PANDUIT® **:F6E10-10M7Y**
Panduit
 LC to LC multimode duplex patch cord, 1.6mm jacketed cable (one duplex LC connector on each end) – 62.5/125µm.

Part Number	Weight	Min. Quantity
F6E10-10M7Y	N-A	N-A

PANDUIT® **:F6E10-10M8Y**
Panduit
 LC to LC multimode duplex patch cord, 1.6mm jacketed cable (one duplex LC connector on each end) – 62.5/125µm.

Part Number	Weight	Min. Quantity
F6E10-10M8Y	N-A	N-A

PANDUIT® **:F6E10-10M9Y**
Panduit
 LC to LC multimode duplex patch cord, 1.6mm jacketed cable (one duplex LC connector on each end) – 62.5/125µm.

Part Number	Weight	Min. Quantity
F6E10-10M9Y	N-A	N-A

PANDUIT® **:F6E10A-10AM1**
Panduit
 LC (keyed A – black) to LC (keyed A – black) multi-mode duplex patch cord, 1.6mm jacketed cable (one duplex keyed LC connector on each end) – 62.5/125µm.

Part Number	Weight	Min. Quantity
F6E10A-10AM1	N-A	N-A

PANDUIT® **:F6E10A-10AM10**
Panduit
 LC (keyed A – black) to LC (keyed A – black) multi-mode duplex patch cord, 1.6mm jacketed cable (one duplex keyed LC connector on each end) – 62.5/125µm.

Part Number	Weight	Min. Quantity
F6E10A-10AM10	N-A	N-A

PANDUIT® **:F6E10A-10AM15**
Panduit
 LC (keyed A – black) to LC (keyed A – black) multi-mode duplex patch cord, 1.6mm jacketed cable (one duplex keyed LC connector on each end) – 62.5/125µm.

Part Number	Weight	Min. Quantity
F6E10A-10AM15	N-A	N-A

PANDUIT® **:F6E10A-10AM2**
Panduit
 LC (keyed A – black) to LC (keyed A – black) multi-mode duplex patch cord, 1.6mm jacketed cable (one duplex keyed LC connector on each end) – 62.5/125µm.

Part Number	Weight	Min. Quantity
F6E10A-10AM2	N-A	N-A

PANDUIT® **:F6E10A-10AM20**
Panduit
 LC (keyed A – black) to LC (keyed A – black) multi-mode duplex patch cord, 1.6mm jacketed cable (one duplex keyed LC connector on each end) – 62.5/125µm.

Part Number	Weight	Min. Quantity
F6E10A-10AM20	N-A	N-A

PANDUIT® **:F6E10A-10AM3**
Panduit
 LC (keyed A – black) to LC (keyed A – black) multi-mode duplex patch cord, 1.6mm jacketed cable (one duplex keyed LC connector on each end) – 62.5/125µm.

Part Number	Weight	Min. Quantity
F6E10A-10AM3	N-A	N-A

F6E10A-10M15 – :F6E10A-10M15

:F6E10A-10AM30**Panduit**

LC (keyed A – black) to LC (keyed A – black) multi-mode duplex patch cord, 1.6mm jacketed cable (one duplex keyed LC connector on each end) – 62.5/125µm.

Part Number	Weight	Min. Quantity
F6E10A-10AM30	N-A	N-A

:F6E10A-10AM4**Panduit**

LC (keyed A – black) to LC (keyed A – black) multi-mode duplex patch cord, 1.6mm jacketed cable (one duplex keyed LC connector on each end) – 62.5/125µm.

Part Number	Weight	Min. Quantity
F6E10A-10AM4	N-A	N-A

:F6E10A-10AM5**Panduit**

LC (keyed A – black) to LC (keyed A – black) multi-mode duplex patch cord, 1.6mm jacketed cable (one duplex keyed LC connector on each end) – 62.5/125µm.

Part Number	Weight	Min. Quantity
F6E10A-10AM5	N-A	N-A

:F6E10A-10AM6**Panduit**

LC (keyed A – black) to LC (keyed A – black) multi-mode duplex patch cord, 1.6mm jacketed cable (one duplex keyed LC connector on each end) – 62.5/125µm.

Part Number	Weight	Min. Quantity
F6E10A-10AM6	N-A	N-A

:F6E10A-10AM7**Panduit**

LC (keyed A – black) to LC (keyed A – black) multi-mode duplex patch cord, 1.6mm jacketed cable (one duplex keyed LC connector on each end) – 62.5/125µm.

Part Number	Weight	Min. Quantity
F6E10A-10AM7	N-A	N-A

:F6E10A-10AM8**Panduit**

LC (keyed A – black) to LC (keyed A – black) multi-mode duplex patch cord, 1.6mm jacketed cable (one duplex keyed LC connector on each end) – 62.5/125µm.

Part Number	Weight	Min. Quantity
F6E10A-10AM8	N-A	N-A

:F6E10A-10AM9**Panduit**

LC (keyed A – black) to LC (keyed A – black) multi-mode duplex patch cord, 1.6mm jacketed cable (one duplex keyed LC connector on each end) – 62.5/125µm.

Part Number	Weight	Min. Quantity
F6E10A-10AM9	N-A	N-A

:F6E10A-10M1**Panduit**

LC (keyed A – black) to LC multimode duplex patch cord, 1.6mm jacketed cable (one duplex keyed LC connector on one end and one duplex LC connector on the other end) – 62.5/125µm.

Part Number	Weight	Min. Quantity
F6E10A-10M1	N-A	N-A

:F6E10A-10M10**Panduit**

LC (keyed A – black) to LC multimode duplex patch cord, 1.6mm jacketed cable (one duplex keyed LC connector on one end and one duplex LC connector on the other end) – 62.5/125µm.

Part Number	Weight	Min. Quantity
F6E10A-10M10	N-A	N-A

:F6E10A-10M15**Panduit**

LC (keyed A – black) to LC multimode duplex patch cord, 1.6mm jacketed cable (one duplex keyed LC connector on one end and one duplex LC connector on the other end) – 62.5/125µm.

Part Number	Weight	Min. Quantity
F6E10A-10M15	N-A	N-A



F6E10A-10M2 – :F6E10A-10M2

PANDUIT® **:F6E10A-10M2**
Panduit
 LC (keyed A – black) to LC multimode duplex patch cord, 1.6mm jacketed cable (one duplex keyed LC connector on one end and one duplex LC connector on the other end) – 62.5/125µm.

Part Number	Weight	Min. Quantity
F6E10A-10M2	N-A	N-A

PANDUIT® **:F6E10A-10M20**
Panduit
 LC (keyed A – black) to LC multimode duplex patch cord, 1.6mm jacketed cable (one duplex keyed LC connector on one end and one duplex LC connector on the other end) – 62.5/125µm.

Part Number	Weight	Min. Quantity
F6E10A-10M20	N-A	N-A

PANDUIT® **:F6E10A-10M3**
Panduit
 LC (keyed A – black) to LC multimode duplex patch cord, 1.6mm jacketed cable (one duplex keyed LC connector on one end and one duplex LC connector on the other end) – 62.5/125µm.

Part Number	Weight	Min. Quantity
F6E10A-10M3	N-A	N-A

PANDUIT® **:F6E10A-10M30**
Panduit
 LC (keyed A – black) to LC multimode duplex patch cord, 1.6mm jacketed cable (one duplex keyed LC connector on one end and one duplex LC connector on the other end) – 62.5/125µm.

Part Number	Weight	Min. Quantity
F6E10A-10M30	N-A	N-A

PANDUIT® **:F6E10A-10M4**
Panduit
 LC (keyed A – black) to LC multimode duplex patch cord, 1.6mm jacketed cable (one duplex keyed LC connector on one end and one duplex LC connector on the other end) – 62.5/125µm.

Part Number	Weight	Min. Quantity
F6E10A-10M4	N-A	N-A

PANDUIT® **:F6E10A-10M5**
Panduit
 LC (keyed A – black) to LC multimode duplex patch cord, 1.6mm jacketed cable (one duplex keyed LC connector on one end and one duplex LC connector on the other end) – 62.5/125µm.

Part Number	Weight	Min. Quantity
F6E10A-10M5	N-A	N-A

PANDUIT® **:F6E10A-10M6**
Panduit
 LC (keyed A – black) to LC multimode duplex patch cord, 1.6mm jacketed cable (one duplex keyed LC connector on one end and one duplex LC connector on the other end) – 62.5/125µm.

Part Number	Weight	Min. Quantity
F6E10A-10M6	N-A	N-A

PANDUIT® **:F6E10A-10M7**
Panduit
 LC (keyed A – black) to LC multimode duplex patch cord, 1.6mm jacketed cable (one duplex keyed LC connector on one end and one duplex LC connector on the other end) – 62.5/125µm.

Part Number	Weight	Min. Quantity
F6E10A-10M7	N-A	N-A

PANDUIT® **:F6E10A-10M8**
Panduit
 LC (keyed A – black) to LC multimode duplex patch cord, 1.6mm jacketed cable (one duplex keyed LC connector on one end and one duplex LC connector on the other end) – 62.5/125µm.

Part Number	Weight	Min. Quantity
F6E10A-10M8	N-A	N-A

PANDUIT® **:F6E10A-10M9**
Panduit
 LC (keyed A – black) to LC multimode duplex patch cord, 1.6mm jacketed cable (one duplex keyed LC connector on one end and one duplex LC connector on the other end) – 62.5/125µm.

Part Number	Weight	Min. Quantity
F6E10A-10M9	N-A	N-A

F6E10B-10BM6 – :F6E10B-10BM6

:F6E10B-10BM1**Panduit**

LC (keyed B – red) to LC (keyed B – red) multimode duplex patch cord, 1.6mm jacketed cable (one duplex keyed LC connector on each end) – 62.5/125µm.

Part Number	Weight	Min. Quantity
F6E10B-10BM1	N-A	N-A

:F6E10B-10BM10**Panduit**

LC (keyed B – red) to LC (keyed B – red) multimode duplex patch cord, 1.6mm jacketed cable (one duplex keyed LC connector on each end) – 62.5/125µm.

Part Number	Weight	Min. Quantity
F6E10B-10BM10	N-A	N-A

:F6E10B-10BM15**Panduit**

LC (keyed B – red) to LC (keyed B – red) multimode duplex patch cord, 1.6mm jacketed cable (one duplex keyed LC connector on each end) – 62.5/125µm.

Part Number	Weight	Min. Quantity
F6E10B-10BM15	N-A	N-A

:F6E10B-10BM2**Panduit**

LC (keyed B – red) to LC (keyed B – red) multimode duplex patch cord, 1.6mm jacketed cable (one duplex keyed LC connector on each end) – 62.5/125µm.

Part Number	Weight	Min. Quantity
F6E10B-10BM2	N-A	N-A

:F6E10B-10BM20**Panduit**

LC (keyed B – red) to LC (keyed B – red) multimode duplex patch cord, 1.6mm jacketed cable (one duplex keyed LC connector on each end) – 62.5/125µm.

Part Number	Weight	Min. Quantity
F6E10B-10BM20	N-A	N-A

:F6E10B-10BM3**Panduit**

LC (keyed B – red) to LC (keyed B – red) multimode duplex patch cord, 1.6mm jacketed cable (one duplex keyed LC connector on each end) – 62.5/125µm.

Part Number	Weight	Min. Quantity
F6E10B-10BM3	N-A	N-A

:F6E10B-10BM30**Panduit**

LC (keyed B – red) to LC (keyed B – red) multimode duplex patch cord, 1.6mm jacketed cable (one duplex keyed LC connector on each end) – 62.5/125µm.

Part Number	Weight	Min. Quantity
F6E10B-10BM30	N-A	N-A

:F6E10B-10BM4**Panduit**

LC (keyed B – red) to LC (keyed B – red) multimode duplex patch cord, 1.6mm jacketed cable (one duplex keyed LC connector on each end) – 62.5/125µm.

Part Number	Weight	Min. Quantity
F6E10B-10BM4	N-A	N-A

:F6E10B-10BM5**Panduit**

LC (keyed B – red) to LC (keyed B – red) multimode duplex patch cord, 1.6mm jacketed cable (one duplex keyed LC connector on each end) – 62.5/125µm.

Part Number	Weight	Min. Quantity
F6E10B-10BM5	N-A	N-A

:F6E10B-10BM6**Panduit**

LC (keyed B – red) to LC (keyed B – red) multimode duplex patch cord, 1.6mm jacketed cable (one duplex keyed LC connector on each end) – 62.5/125µm.

Part Number	Weight	Min. Quantity
F6E10B-10BM6	N-A	N-A



F6E10B-10BM7 – :F6E10B-10BM7



:F6E10B-10BM7

Panduit

LC (keyed B – red) to LC (keyed B – red) multimode duplex patch cord, 1.6mm jacketed cable (one duplex keyed LC connector on each end) – 62.5/125µm.

Part Number	Weight	Min. Quantity
F6E10B-10BM7	N-A	N-A



:F6E10B-10BM8

Panduit

LC (keyed B – red) to LC (keyed B – red) multimode duplex patch cord, 1.6mm jacketed cable (one duplex keyed LC connector on each end) – 62.5/125µm.

Part Number	Weight	Min. Quantity
F6E10B-10BM8	N-A	N-A



:F6E10B-10BM9

Panduit

LC (keyed B – red) to LC (keyed B – red) multimode duplex patch cord, 1.6mm jacketed cable (one duplex keyed LC connector on each end) – 62.5/125µm.

Part Number	Weight	Min. Quantity
F6E10B-10BM9	N-A	N-A



:F6E10B-10M1

Panduit

LC (keyed B – red) to LC multimode duplex patch cord, 1.6mm jacketed cable (one duplex keyed LC connector on one end and one duplex LC connector on the other end) – 62.5/125µm.

Part Number	Weight	Min. Quantity
F6E10B-10M1	N-A	N-A



:F6E10B-10M10

Panduit

LC (keyed B – red) to LC multimode duplex patch cord, 1.6mm jacketed cable (one duplex keyed LC connector on one end and one duplex LC connector on the other end) – 62.5/125µm.

Part Number	Weight	Min. Quantity
F6E10B-10M10	N-A	N-A



:F6E10B-10M15

Panduit

LC (keyed B – red) to LC multimode duplex patch cord, 1.6mm jacketed cable (one duplex keyed LC connector on one end and one duplex LC connector on the other end) – 62.5/125µm.

Part Number	Weight	Min. Quantity
F6E10B-10M15	N-A	N-A



:F6E10B-10M2

Panduit

LC (keyed B – red) to LC multimode duplex patch cord, 1.6mm jacketed cable (one duplex keyed LC connector on one end and one duplex LC connector on the other end) – 62.5/125µm.

Part Number	Weight	Min. Quantity
F6E10B-10M2	N-A	N-A



:F6E10B-10M20

Panduit

LC (keyed B – red) to LC multimode duplex patch cord, 1.6mm jacketed cable (one duplex keyed LC connector on one end and one duplex LC connector on the other end) – 62.5/125µm.

Part Number	Weight	Min. Quantity
F6E10B-10M20	N-A	N-A



:F6E10B-10M3

Panduit

LC (keyed B – red) to LC multimode duplex patch cord, 1.6mm jacketed cable (one duplex keyed LC connector on one end and one duplex LC connector on the other end) – 62.5/125µm.

Part Number	Weight	Min. Quantity
F6E10B-10M3	N-A	N-A



:F6E10B-10M30

Panduit

LC (keyed B – red) to LC multimode duplex patch cord, 1.6mm jacketed cable (one duplex keyed LC connector on one end and one duplex LC connector on the other end) – 62.5/125µm.

Part Number	Weight	Min. Quantity
F6E10B-10M30	N-A	N-A



F6E10C-10CM2 – :F6E10C-10CM2

:F6E10B-10M4**Panduit**

LC (keyed B – red) to LC multimode duplex patch cord, 1.6mm jacketed cable (one duplex keyed LC connector on one end and one duplex LC connector on the other end) – 62.5/125µm.

Part Number	Weight	Min. Quantity
F6E10B-10M4	N-A	N-A

:F6E10B-10M5**Panduit**

LC (keyed B – red) to LC multimode duplex patch cord, 1.6mm jacketed cable (one duplex keyed LC connector on one end and one duplex LC connector on the other end) – 62.5/125µm.

Part Number	Weight	Min. Quantity
F6E10B-10M5	N-A	N-A

:F6E10B-10M6**Panduit**

LC (keyed B – red) to LC multimode duplex patch cord, 1.6mm jacketed cable (one duplex keyed LC connector on one end and one duplex LC connector on the other end) – 62.5/125µm.

Part Number	Weight	Min. Quantity
F6E10B-10M6	N-A	N-A

:F6E10B-10M7**Panduit**

LC (keyed B – red) to LC multimode duplex patch cord, 1.6mm jacketed cable (one duplex keyed LC connector on one end and one duplex LC connector on the other end) – 62.5/125µm.

Part Number	Weight	Min. Quantity
F6E10B-10M7	N-A	N-A

:F6E10B-10M8**Panduit**

LC (keyed B – red) to LC multimode duplex patch cord, 1.6mm jacketed cable (one duplex keyed LC connector on one end and one duplex LC connector on the other end) – 62.5/125µm.

Part Number	Weight	Min. Quantity
F6E10B-10M8	N-A	N-A

:F6E10B-10M9**Panduit**

LC (keyed B – red) to LC multimode duplex patch cord, 1.6mm jacketed cable (one duplex keyed LC connector on one end and one duplex LC connector on the other end) – 62.5/125µm.

Part Number	Weight	Min. Quantity
F6E10B-10M9	N-A	N-A

:F6E10C-10CM1**Panduit**

LC (keyed C – green) to LC (keyed C – green) multi-mode duplex patch cord, 1.6mm jacketed cable (one duplex keyed LC connector on each end) – 62.5/125µm.

Part Number	Weight	Min. Quantity
F6E10C-10CM1	N-A	N-A

:F6E10C-10CM10**Panduit**

LC (keyed C – green) to LC (keyed C – green) multi-mode duplex patch cord, 1.6mm jacketed cable (one duplex keyed LC connector on each end) – 62.5/125µm.

Part Number	Weight	Min. Quantity
F6E10C-10CM10	N-A	N-A

:F6E10C-10CM15**Panduit**

LC (keyed C – green) to LC (keyed C – green) multi-mode duplex patch cord, 1.6mm jacketed cable (one duplex keyed LC connector on each end) – 62.5/125µm.

Part Number	Weight	Min. Quantity
F6E10C-10CM15	N-A	N-A

:F6E10C-10CM2**Panduit**

LC (keyed C – green) to LC (keyed C – green) multi-mode duplex patch cord, 1.6mm jacketed cable (one duplex keyed LC connector on each end) – 62.5/125µm.

Part Number	Weight	Min. Quantity
F6E10C-10CM2	N-A	N-A

F6E10C-10CM20 – :F6E10C-10CM20



:F6E10C-10CM20

Panduit

LC (keyed C – green) to LC (keyed C – green) multi-mode duplex patch cord, 1.6mm jacketed cable (one duplex keyed LC connector on each end) – 62.5/125µm.

Part Number	Weight	Min. Quantity
F6E10C-10CM20	N-A	N-A



:F6E10C-10CM3

Panduit

LC (keyed C – green) to LC (keyed C – green) multi-mode duplex patch cord, 1.6mm jacketed cable (one duplex keyed LC connector on each end) – 62.5/125µm.

Part Number	Weight	Min. Quantity
F6E10C-10CM3	N-A	N-A



:F6E10C-10CM30

Panduit

LC (keyed C – green) to LC (keyed C – green) multi-mode duplex patch cord, 1.6mm jacketed cable (one duplex keyed LC connector on each end) – 62.5/125µm.

Part Number	Weight	Min. Quantity
F6E10C-10CM30	N-A	N-A



:F6E10C-10CM4

Panduit

LC (keyed C – green) to LC (keyed C – green) multi-mode duplex patch cord, 1.6mm jacketed cable (one duplex keyed LC connector on each end) – 62.5/125µm.

Part Number	Weight	Min. Quantity
F6E10C-10CM4	N-A	N-A



:F6E10C-10CM5

Panduit

LC (keyed C – green) to LC (keyed C – green) multi-mode duplex patch cord, 1.6mm jacketed cable (one duplex keyed LC connector on each end) – 62.5/125µm.

Part Number	Weight	Min. Quantity
F6E10C-10CM5	N-A	N-A



:F6E10C-10CM6

Panduit

LC (keyed C – green) to LC (keyed C – green) multi-mode duplex patch cord, 1.6mm jacketed cable (one duplex keyed LC connector on each end) – 62.5/125µm.

Part Number	Weight	Min. Quantity
F6E10C-10CM6	N-A	N-A



:F6E10C-10CM7

Panduit

LC (keyed C – green) to LC (keyed C – green) multi-mode duplex patch cord, 1.6mm jacketed cable (one duplex keyed LC connector on each end) – 62.5/125µm.

Part Number	Weight	Min. Quantity
F6E10C-10CM7	N-A	N-A



:F6E10C-10CM8

Panduit

LC (keyed C – green) to LC (keyed C – green) multi-mode duplex patch cord, 1.6mm jacketed cable (one duplex keyed LC connector on each end) – 62.5/125µm.

Part Number	Weight	Min. Quantity
F6E10C-10CM8	N-A	N-A



:F6E10C-10CM9

Panduit

LC (keyed C – green) to LC (keyed C – green) multi-mode duplex patch cord, 1.6mm jacketed cable (one duplex keyed LC connector on each end) – 62.5/125µm.

Part Number	Weight	Min. Quantity
F6E10C-10CM9	N-A	N-A



:F6E10C-10M1

Panduit

LC (keyed C – green) to LC multimode duplex patch cord, 1.6mm jacketed cable (one duplex keyed LC connector on one end and one duplex LC connector on the other end) – 62.5/125µm.

Part Number	Weight	Min. Quantity
F6E10C-10M1	N-A	N-A



F6E10C-10M7 – :F6E10C-10M7

PATCH CORDS

PANDUIT® **:F6E10C-10M10**
Panduit
 LC (keyed C – green) to LC multimode duplex patch cord, 1.6mm jacketed cable (one duplex keyed LC connector on one end and one duplex LC connector on the other end) – 62.5/125µm.

Part Number	Weight	Min. Quantity
F6E10C-10M10	N-A	N-A

PANDUIT® **:F6E10C-10M30**
Panduit
 LC (keyed C – green) to LC multimode duplex patch cord, 1.6mm jacketed cable (one duplex keyed LC connector on one end and one duplex LC connector on the other end) – 62.5/125µm.

Part Number	Weight	Min. Quantity
F6E10C-10M30	N-A	N-A

PANDUIT® **:F6E10C-10M15**
Panduit
 LC (keyed C – green) to LC multimode duplex patch cord, 1.6mm jacketed cable (one duplex keyed LC connector on one end and one duplex LC connector on the other end) – 62.5/125µm.

Part Number	Weight	Min. Quantity
F6E10C-10M15	N-A	N-A

PANDUIT® **:F6E10C-10M4**
Panduit
 LC (keyed C – green) to LC multimode duplex patch cord, 1.6mm jacketed cable (one duplex keyed LC connector on one end and one duplex LC connector on the other end) – 62.5/125µm.

Part Number	Weight	Min. Quantity
F6E10C-10M4	N-A	N-A

PANDUIT® **:F6E10C-10M2**
Panduit
 LC (keyed C – green) to LC multimode duplex patch cord, 1.6mm jacketed cable (one duplex keyed LC connector on one end and one duplex LC connector on the other end) – 62.5/125µm.

Part Number	Weight	Min. Quantity
F6E10C-10M2	N-A	N-A

PANDUIT® **:F6E10C-10M5**
Panduit
 LC (keyed C – green) to LC multimode duplex patch cord, 1.6mm jacketed cable (one duplex keyed LC connector on one end and one duplex LC connector on the other end) – 62.5/125µm.

Part Number	Weight	Min. Quantity
F6E10C-10M5	N-A	N-A

PANDUIT® **:F6E10C-10M20**
Panduit
 LC (keyed C – green) to LC multimode duplex patch cord, 1.6mm jacketed cable (one duplex keyed LC connector on one end and one duplex LC connector on the other end) – 62.5/125µm.

Part Number	Weight	Min. Quantity
F6E10C-10M20	N-A	N-A

PANDUIT® **:F6E10C-10M6**
Panduit
 LC (keyed C – green) to LC multimode duplex patch cord, 1.6mm jacketed cable (one duplex keyed LC connector on one end and one duplex LC connector on the other end) – 62.5/125µm.

Part Number	Weight	Min. Quantity
F6E10C-10M6	N-A	N-A

PANDUIT® **:F6E10C-10M3**
Panduit
 LC (keyed C – green) to LC multimode duplex patch cord, 1.6mm jacketed cable (one duplex keyed LC connector on one end and one duplex LC connector on the other end) – 62.5/125µm.

Part Number	Weight	Min. Quantity
F6E10C-10M3	N-A	N-A

PANDUIT® **:F6E10C-10M7**
Panduit
 LC (keyed C – green) to LC multimode duplex patch cord, 1.6mm jacketed cable (one duplex keyed LC connector on one end and one duplex LC connector on the other end) – 62.5/125µm.

Part Number	Weight	Min. Quantity
F6E10C-10M7	N-A	N-A

F6E10C-10M8 – :F6E10C-10M8



:F6E10C-10M8

Panduit

LC (keyed C – green) to LC multimode duplex patch cord, 1.6mm jacketed cable (one duplex keyed LC connector on one end and one duplex LC connector on the other end) – 62.5/125µm.

Part Number	Weight	Min. Quantity
F6E10C-10M8	N-A	N-A



:F6E10C-10M9

Panduit

LC (keyed C – green) to LC multimode duplex patch cord, 1.6mm jacketed cable (one duplex keyed LC connector on one end and one duplex LC connector on the other end) – 62.5/125µm.

Part Number	Weight	Min. Quantity
F6E10C-10M9	N-A	N-A



:F6E10D-10DM1

Panduit

LC (keyed D – yellow) to LC (keyed D – yellow) multi-mode duplex patch cord, 1.6mm jacketed cable (one duplex keyed LC connector on each end) – 62.5/125µm.

Part Number	Weight	Min. Quantity
F6E10D-10DM1	N-A	N-A



:F6E10D-10DM10

Panduit

LC (keyed D – yellow) to LC (keyed D – yellow) multi-mode duplex patch cord, 1.6mm jacketed cable (one duplex keyed LC connector on each end) – 62.5/125µm.

Part Number	Weight	Min. Quantity
F6E10D-10DM10	N-A	N-A



:F6E10D-10DM15

Panduit

LC (keyed D – yellow) to LC (keyed D – yellow) multi-mode duplex patch cord, 1.6mm jacketed cable (one duplex keyed LC connector on each end) – 62.5/125µm.

Part Number	Weight	Min. Quantity
F6E10D-10DM15	N-A	N-A



:F6E10D-10DM2

Panduit

LC (keyed D – yellow) to LC (keyed D – yellow) multi-mode duplex patch cord, 1.6mm jacketed cable (one duplex keyed LC connector on each end) – 62.5/125µm.

Part Number	Weight	Min. Quantity
F6E10D-10DM2	N-A	N-A



:F6E10D-10DM20

Panduit

LC (keyed D – yellow) to LC (keyed D – yellow) multi-mode duplex patch cord, 1.6mm jacketed cable (one duplex keyed LC connector on each end) – 62.5/125µm.

Part Number	Weight	Min. Quantity
F6E10D-10DM20	N-A	N-A



:F6E10D-10DM3

Panduit

LC (keyed D – yellow) to LC (keyed D – yellow) multi-mode duplex patch cord, 1.6mm jacketed cable (one duplex keyed LC connector on each end) – 62.5/125µm.

Part Number	Weight	Min. Quantity
F6E10D-10DM3	N-A	N-A



:F6E10D-10DM30

Panduit

LC (keyed D – yellow) to LC (keyed D – yellow) multi-mode duplex patch cord, 1.6mm jacketed cable (one duplex keyed LC connector on each end) – 62.5/125µm.

Part Number	Weight	Min. Quantity
F6E10D-10DM30	N-A	N-A



:F6E10D-10DM4

Panduit

LC (keyed D – yellow) to LC (keyed D – yellow) multi-mode duplex patch cord, 1.6mm jacketed cable (one duplex keyed LC connector on each end) – 62.5/125µm.

Part Number	Weight	Min. Quantity
F6E10D-10DM4	N-A	N-A



F6E10D-10M20 – :F6E10D-10M20

:F6E10D-10DM5



Panduit

LC (keyed D – yellow) to LC (keyed D – yellow) multi-mode duplex patch cord, 1.6mm jacketed cable (one duplex keyed LC connector on each end) – 62.5/125µm.

Part Number	Weight	Min. Quantity
F6E10D-10DM5	N-A	N-A

:F6E10D-10DM6



Panduit

LC (keyed D – yellow) to LC (keyed D – yellow) multi-mode duplex patch cord, 1.6mm jacketed cable (one duplex keyed LC connector on each end) – 62.5/125µm.

Part Number	Weight	Min. Quantity
F6E10D-10DM6	N-A	N-A

:F6E10D-10DM7



Panduit

LC (keyed D – yellow) to LC (keyed D – yellow) multi-mode duplex patch cord, 1.6mm jacketed cable (one duplex keyed LC connector on each end) – 62.5/125µm.

Part Number	Weight	Min. Quantity
F6E10D-10DM7	N-A	N-A

:F6E10D-10DM8



Panduit

LC (keyed D – yellow) to LC (keyed D – yellow) multi-mode duplex patch cord, 1.6mm jacketed cable (one duplex keyed LC connector on each end) – 62.5/125µm.

Part Number	Weight	Min. Quantity
F6E10D-10DM8	N-A	N-A

:F6E10D-10DM9



Panduit

LC (keyed D – yellow) to LC (keyed D – yellow) multi-mode duplex patch cord, 1.6mm jacketed cable (one duplex keyed LC connector on each end) – 62.5/125µm.

Part Number	Weight	Min. Quantity
F6E10D-10DM9	N-A	N-A

:F6E10D-10M1



Panduit

LC (keyed D – yellow) to LC multimode duplex patch cord, 1.6mm jacketed cable (one duplex keyed LC connector on one end and one duplex LC connector on the other end) – 62.5/125µm.

Part Number	Weight	Min. Quantity
F6E10D-10M1	N-A	N-A

:F6E10D-10M10



Panduit

LC (keyed D – yellow) to LC multimode duplex patch cord, 1.6mm jacketed cable (one duplex keyed LC connector on one end and one duplex LC connector on the other end) – 62.5/125µm.

Part Number	Weight	Min. Quantity
F6E10D-10M10	N-A	N-A

:F6E10D-10M15



Panduit

LC (keyed D – yellow) to LC multimode duplex patch cord, 1.6mm jacketed cable (one duplex keyed LC connector on one end and one duplex LC connector on the other end) – 62.5/125µm.

Part Number	Weight	Min. Quantity
F6E10D-10M15	N-A	N-A

:F6E10D-10M2



Panduit

LC (keyed D – yellow) to LC multimode duplex patch cord, 1.6mm jacketed cable (one duplex keyed LC connector on one end and one duplex LC connector on the other end) – 62.5/125µm.

Part Number	Weight	Min. Quantity
F6E10D-10M2	N-A	N-A

:F6E10D-10M20



Panduit

LC (keyed D – yellow) to LC multimode duplex patch cord, 1.6mm jacketed cable (one duplex keyed LC connector on one end and one duplex LC connector on the other end) – 62.5/125µm.

Part Number	Weight	Min. Quantity
F6E10D-10M20	N-A	N-A

F6E10D-10M3 – :F6E10D-10M3



:F6E10D-10M3

Panduit

LC (keyed D – yellow) to LC multimode duplex patch cord, 1.6mm jacketed cable (one duplex keyed LC connector on one end and one duplex LC connector on the other end) – 62.5/125µm.

Part Number	Weight	Min. Quantity
F6E10D-10M3	N-A	N-A



:F6E10D-10M30

Panduit

LC (keyed D – yellow) to LC multimode duplex patch cord, 1.6mm jacketed cable (one duplex keyed LC connector on one end and one duplex LC connector on the other end) – 62.5/125µm.

Part Number	Weight	Min. Quantity
F6E10D-10M30	N-A	N-A



:F6E10D-10M4

Panduit

LC (keyed D – yellow) to LC multimode duplex patch cord, 1.6mm jacketed cable (one duplex keyed LC connector on one end and one duplex LC connector on the other end) – 62.5/125µm.

Part Number	Weight	Min. Quantity
F6E10D-10M4	N-A	N-A



:F6E10D-10M5

Panduit

LC (keyed D – yellow) to LC multimode duplex patch cord, 1.6mm jacketed cable (one duplex keyed LC connector on one end and one duplex LC connector on the other end) – 62.5/125µm.

Part Number	Weight	Min. Quantity
F6E10D-10M5	N-A	N-A



:F6E10D-10M6

Panduit

LC (keyed D – yellow) to LC multimode duplex patch cord, 1.6mm jacketed cable (one duplex keyed LC connector on one end and one duplex LC connector on the other end) – 62.5/125µm.

Part Number	Weight	Min. Quantity
F6E10D-10M6	N-A	N-A



:F6E10D-10M7

Panduit

LC (keyed D – yellow) to LC multimode duplex patch cord, 1.6mm jacketed cable (one duplex keyed LC connector on one end and one duplex LC connector on the other end) – 62.5/125µm.

Part Number	Weight	Min. Quantity
F6E10D-10M7	N-A	N-A



:F6E10D-10M8

Panduit

LC (keyed D – yellow) to LC multimode duplex patch cord, 1.6mm jacketed cable (one duplex keyed LC connector on one end and one duplex LC connector on the other end) – 62.5/125µm.

Part Number	Weight	Min. Quantity
F6E10D-10M8	N-A	N-A



:F6E10D-10M9

Panduit

LC (keyed D – yellow) to LC multimode duplex patch cord, 1.6mm jacketed cable (one duplex keyed LC connector on one end and one duplex LC connector on the other end) – 62.5/125µm.

Part Number	Weight	Min. Quantity
F6E10D-10M9	N-A	N-A



:F6E10E-10EM1

Panduit

LC (keyed E – orange) to LC (keyed E – orange) multi-mode duplex patch cord, 1.6mm jacketed cable (one duplex keyed LC connector on each end) – 62.5/125µm.

Part Number	Weight	Min. Quantity
F6E10E-10EM1	N-A	N-A



:F6E10E-10EM10

Panduit

LC (keyed E – orange) to LC (keyed E – orange) multi-mode duplex patch cord, 1.6mm jacketed cable (one duplex keyed LC connector on each end) – 62.5/125µm.

Part Number	Weight	Min. Quantity
F6E10E-10EM10	N-A	N-A



F6E10E-10EM8 – :F6E10E-10EM8

:F6E10E-10EM15



Panduit

LC (keyed E – orange) to LC (keyed E – orange) multi-mode duplex patch cord, 1.6mm jacketed cable (one duplex keyed LC connector on each end) – 62.5/125µm.

Part Number	Weight	Min. Quantity
F6E10E-10EM15	N-A	N-A

:F6E10E-10EM4



Panduit

LC (keyed E – orange) to LC (keyed E – orange) multi-mode duplex patch cord, 1.6mm jacketed cable (one duplex keyed LC connector on each end) – 62.5/125µm.

Part Number	Weight	Min. Quantity
F6E10E-10EM4	N-A	N-A

:F6E10E-10EM2



Panduit

LC (keyed E – orange) to LC (keyed E – orange) multi-mode duplex patch cord, 1.6mm jacketed cable (one duplex keyed LC connector on each end) – 62.5/125µm.

Part Number	Weight	Min. Quantity
F6E10E-10EM2	N-A	N-A

:F6E10E-10EM5



Panduit

LC (keyed E – orange) to LC (keyed E – orange) multi-mode duplex patch cord, 1.6mm jacketed cable (one duplex keyed LC connector on each end) – 62.5/125µm.

Part Number	Weight	Min. Quantity
F6E10E-10EM5	N-A	N-A

:F6E10E-10EM20



Panduit

LC (keyed E – orange) to LC (keyed E – orange) multi-mode duplex patch cord, 1.6mm jacketed cable (one duplex keyed LC connector on each end) – 62.5/125µm.

Part Number	Weight	Min. Quantity
F6E10E-10EM20	N-A	N-A

:F6E10E-10EM6



Panduit

LC (keyed E – orange) to LC (keyed E – orange) multi-mode duplex patch cord, 1.6mm jacketed cable (one duplex keyed LC connector on each end) – 62.5/125µm.

Part Number	Weight	Min. Quantity
F6E10E-10EM6	N-A	N-A

:F6E10E-10EM3



Panduit

LC (keyed E – orange) to LC (keyed E – orange) multi-mode duplex patch cord, 1.6mm jacketed cable (one duplex keyed LC connector on each end) – 62.5/125µm.

Part Number	Weight	Min. Quantity
F6E10E-10EM3	N-A	N-A

:F6E10E-10EM7



Panduit

LC (keyed E – orange) to LC (keyed E – orange) multi-mode duplex patch cord, 1.6mm jacketed cable (one duplex keyed LC connector on each end) – 62.5/125µm.

Part Number	Weight	Min. Quantity
F6E10E-10EM7	N-A	N-A

:F6E10E-10EM30



Panduit

LC (keyed E – orange) to LC (keyed E – orange) multi-mode duplex patch cord, 1.6mm jacketed cable (one duplex keyed LC connector on each end) – 62.5/125µm.

Part Number	Weight	Min. Quantity
F6E10E-10EM30	N-A	N-A

:F6E10E-10EM8



Panduit

LC (keyed E – orange) to LC (keyed E – orange) multi-mode duplex patch cord, 1.6mm jacketed cable (one duplex keyed LC connector on each end) – 62.5/125µm.

Part Number	Weight	Min. Quantity
F6E10E-10EM8	N-A	N-A



F6E10E-10EM9 – :F6E10E-10EM9



:F6E10E-10EM9

Panduit

LC (keyed E – orange) to LC (keyed E – orange) multimode duplex patch cord, 1.6mm jacketed cable (one duplex keyed LC connector on each end) – 62.5/125µm.

Part Number	Weight	Min. Quantity
F6E10E-10EM9	N-A	N-A



:F6E10E-10M1

Panduit

LC (keyed E – orange) to LC multimode duplex patch cord, 1.6mm jacketed cable (one duplex keyed LC connector on one end and one duplex LC connector on the other end) – 62.5/125µm.

Part Number	Weight	Min. Quantity
F6E10E-10M1	N-A	N-A



:F6E10E-10M10

Panduit

LC (keyed E – orange) to LC multimode duplex patch cord, 1.6mm jacketed cable (one duplex keyed LC connector on one end and one duplex LC connector on the other end) – 62.5/125µm.

Part Number	Weight	Min. Quantity
F6E10E-10M10	N-A	N-A



:F6E10E-10M15

Panduit

LC (keyed E – orange) to LC multimode duplex patch cord, 1.6mm jacketed cable (one duplex keyed LC connector on one end and one duplex LC connector on the other end) – 62.5/125µm.

Part Number	Weight	Min. Quantity
F6E10E-10M15	N-A	N-A



:F6E10E-10M2

Panduit

LC (keyed E – orange) to LC multimode duplex patch cord, 1.6mm jacketed cable (one duplex keyed LC connector on one end and one duplex LC connector on the other end) – 62.5/125µm.

Part Number	Weight	Min. Quantity
F6E10E-10M2	N-A	N-A



:F6E10E-10M20

Panduit

LC (keyed E – orange) to LC multimode duplex patch cord, 1.6mm jacketed cable (one duplex keyed LC connector on one end and one duplex LC connector on the other end) – 62.5/125µm.

Part Number	Weight	Min. Quantity
F6E10E-10M20	N-A	N-A



:F6E10E-10M3

Panduit

LC (keyed E – orange) to LC multimode duplex patch cord, 1.6mm jacketed cable (one duplex keyed LC connector on one end and one duplex LC connector on the other end) – 62.5/125µm.

Part Number	Weight	Min. Quantity
F6E10E-10M3	N-A	N-A



:F6E10E-10M30

Panduit

LC (keyed E – orange) to LC multimode duplex patch cord, 1.6mm jacketed cable (one duplex keyed LC connector on one end and one duplex LC connector on the other end) – 62.5/125µm.

Part Number	Weight	Min. Quantity
F6E10E-10M30	N-A	N-A



:F6E10E-10M4

Panduit

LC (keyed E – orange) to LC multimode duplex patch cord, 1.6mm jacketed cable (one duplex keyed LC connector on one end and one duplex LC connector on the other end) – 62.5/125µm.

Part Number	Weight	Min. Quantity
F6E10E-10M4	N-A	N-A



:F6E10E-10M5

Panduit

LC (keyed E – orange) to LC multimode duplex patch cord, 1.6mm jacketed cable (one duplex keyed LC connector on one end and one duplex LC connector on the other end) – 62.5/125µm.

Part Number	Weight	Min. Quantity
F6E10E-10M5	N-A	N-A



F6E10F-10FM3 – :F6E10F-10FM3

:F6E10E-10M6



Panduit

LC (keyed E – orange) to LC multimode duplex patch cord, 1.6mm jacketed cable (one duplex keyed LC connector on one end and one duplex LC connector on the other end) – 62.5/125µm.

Part Number	Weight	Min. Quantity
F6E10E-10M6	N-A	N-A

:F6E10E-10M7



Panduit

LC (keyed E – orange) to LC multimode duplex patch cord, 1.6mm jacketed cable (one duplex keyed LC connector on one end and one duplex LC connector on the other end) – 62.5/125µm.

Part Number	Weight	Min. Quantity
F6E10E-10M7	N-A	N-A

:F6E10E-10M8



Panduit

LC (keyed E – orange) to LC multimode duplex patch cord, 1.6mm jacketed cable (one duplex keyed LC connector on one end and one duplex LC connector on the other end) – 62.5/125µm.

Part Number	Weight	Min. Quantity
F6E10E-10M8	N-A	N-A

:F6E10E-10M9



Panduit

LC (keyed E – orange) to LC multimode duplex patch cord, 1.6mm jacketed cable (one duplex keyed LC connector on one end and one duplex LC connector on the other end) – 62.5/125µm.

Part Number	Weight	Min. Quantity
F6E10E-10M9	N-A	N-A

:F6E10F-10FM1



Panduit

LC (keyed F – dark blue) to LC (keyed F – dark blue) multimode duplex patch cord, 1.6mm jacketed cable (one duplex keyed LC connector on each end) – 62.5/125µm.

Part Number	Weight	Min. Quantity
F6E10F-10FM1	N-A	N-A

:F6E10F-10FM10



Panduit

LC (keyed F – dark blue) to LC (keyed F – dark blue) multimode duplex patch cord, 1.6mm jacketed cable (one duplex keyed LC connector on each end) – 62.5/125µm.

Part Number	Weight	Min. Quantity
F6E10F-10FM10	N-A	N-A

:F6E10F-10FM15



Panduit

LC (keyed F – dark blue) to LC (keyed F – dark blue) multimode duplex patch cord, 1.6mm jacketed cable (one duplex keyed LC connector on each end) – 62.5/125µm.

Part Number	Weight	Min. Quantity
F6E10F-10FM15	N-A	N-A

:F6E10F-10FM2



Panduit

LC (keyed F – dark blue) to LC (keyed F – dark blue) multimode duplex patch cord, 1.6mm jacketed cable (one duplex keyed LC connector on each end) – 62.5/125µm.

Part Number	Weight	Min. Quantity
F6E10F-10FM2	N-A	N-A

:F6E10F-10FM20



Panduit

LC (keyed F – dark blue) to LC (keyed F – dark blue) multimode duplex patch cord, 1.6mm jacketed cable (one duplex keyed LC connector on each end) – 62.5/125µm.

Part Number	Weight	Min. Quantity
F6E10F-10FM20	N-A	N-A

:F6E10F-10FM3



Panduit

LC (keyed F – dark blue) to LC (keyed F – dark blue) multimode duplex patch cord, 1.6mm jacketed cable (one duplex keyed LC connector on each end) – 62.5/125µm.

Part Number	Weight	Min. Quantity
F6E10F-10FM3	N-A	N-A

F6E10F-10FM30 – :F6E10F-10FM30



:F6E10F-10FM30

Panduit

LC (keyed F – dark blue) to LC (keyed F – dark blue) multimode duplex patch cord, 1.6mm jacketed cable (one duplex keyed LC connector on each end) – 62.5/125µm.

Part Number	Weight	Min. Quantity
F6E10F-10FM30	N-A	N-A



:F6E10F-10FM4

Panduit

LC (keyed F – dark blue) to LC (keyed F – dark blue) multimode duplex patch cord, 1.6mm jacketed cable (one duplex keyed LC connector on each end) – 62.5/125µm.

Part Number	Weight	Min. Quantity
F6E10F-10FM4	N-A	N-A



:F6E10F-10FM5

Panduit

LC (keyed F – dark blue) to LC (keyed F – dark blue) multimode duplex patch cord, 1.6mm jacketed cable (one duplex keyed LC connector on each end) – 62.5/125µm.

Part Number	Weight	Min. Quantity
F6E10F-10FM5	N-A	N-A



:F6E10F-10FM6

Panduit

LC (keyed F – dark blue) to LC (keyed F – dark blue) multimode duplex patch cord, 1.6mm jacketed cable (one duplex keyed LC connector on each end) – 62.5/125µm.

Part Number	Weight	Min. Quantity
F6E10F-10FM6	N-A	N-A



:F6E10F-10FM7

Panduit

LC (keyed F – dark blue) to LC (keyed F – dark blue) multimode duplex patch cord, 1.6mm jacketed cable (one duplex keyed LC connector on each end) – 62.5/125µm.

Part Number	Weight	Min. Quantity
F6E10F-10FM7	N-A	N-A



:F6E10F-10FM8

Panduit

LC (keyed F – dark blue) to LC (keyed F – dark blue) multimode duplex patch cord, 1.6mm jacketed cable (one duplex keyed LC connector on each end) – 62.5/125µm.

Part Number	Weight	Min. Quantity
F6E10F-10FM8	N-A	N-A



:F6E10F-10FM9

Panduit

LC (keyed F – dark blue) to LC (keyed F – dark blue) multimode duplex patch cord, 1.6mm jacketed cable (one duplex keyed LC connector on each end) – 62.5/125µm.

Part Number	Weight	Min. Quantity
F6E10F-10FM9	N-A	N-A



:F6E10F-10M1

Panduit

LC (keyed F – dark blue) to LC multimode duplex patch cord, 1.6mm jacketed cable (one duplex keyed LC connector on one end and one duplex LC connector on the other end) – 62.5/125µm.

Part Number	Weight	Min. Quantity
F6E10F-10M1	N-A	N-A



:F6E10F-10M10

Panduit

LC (keyed F – dark blue) to LC multimode duplex patch cord, 1.6mm jacketed cable (one duplex keyed LC connector on one end and one duplex LC connector on the other end) – 62.5/125µm.

Part Number	Weight	Min. Quantity
F6E10F-10M10	N-A	N-A



:F6E10F-10M15

Panduit

LC (keyed F – dark blue) to LC multimode duplex patch cord, 1.6mm jacketed cable (one duplex keyed LC connector on one end and one duplex LC connector on the other end) – 62.5/125µm.

Part Number	Weight	Min. Quantity
F6E10F-10M15	N-A	N-A



F6E10F-10M9 – :F6E10F-10M9

:F6E10F-10M2**Panduit**

LC (keyed F – dark blue) to LC multimode duplex patch cord, 1.6mm jacketed cable (one duplex keyed LC connector on one end and one duplex LC connector on the other end) – 62.5/125µm.

Part Number	Weight	Min. Quantity
F6E10F-10M2	N-A	N-A

:F6E10F-10M20**Panduit**

LC (keyed F – dark blue) to LC multimode duplex patch cord, 1.6mm jacketed cable (one duplex keyed LC connector on one end and one duplex LC connector on the other end) – 62.5/125µm.

Part Number	Weight	Min. Quantity
F6E10F-10M20	N-A	N-A

:F6E10F-10M3**Panduit**

LC (keyed F – dark blue) to LC multimode duplex patch cord, 1.6mm jacketed cable (one duplex keyed LC connector on one end and one duplex LC connector on the other end) – 62.5/125µm.

Part Number	Weight	Min. Quantity
F6E10F-10M3	N-A	N-A

:F6E10F-10M30**Panduit**

LC (keyed F – dark blue) to LC multimode duplex patch cord, 1.6mm jacketed cable (one duplex keyed LC connector on one end and one duplex LC connector on the other end) – 62.5/125µm.

Part Number	Weight	Min. Quantity
F6E10F-10M30	N-A	N-A

:F6E10F-10M4**Panduit**

LC (keyed F – dark blue) to LC multimode duplex patch cord, 1.6mm jacketed cable (one duplex keyed LC connector on one end and one duplex LC connector on the other end) – 62.5/125µm.

Part Number	Weight	Min. Quantity
F6E10F-10M4	N-A	N-A

:F6E10F-10M5**Panduit**

LC (keyed F – dark blue) to LC multimode duplex patch cord, 1.6mm jacketed cable (one duplex keyed LC connector on one end and one duplex LC connector on the other end) – 62.5/125µm.

Part Number	Weight	Min. Quantity
F6E10F-10M5	N-A	N-A

:F6E10F-10M6**Panduit**

LC (keyed F – dark blue) to LC multimode duplex patch cord, 1.6mm jacketed cable (one duplex keyed LC connector on one end and one duplex LC connector on the other end) – 62.5/125µm.

Part Number	Weight	Min. Quantity
F6E10F-10M6	N-A	N-A

:F6E10F-10M7**Panduit**

LC (keyed F – dark blue) to LC multimode duplex patch cord, 1.6mm jacketed cable (one duplex keyed LC connector on one end and one duplex LC connector on the other end) – 62.5/125µm.

Part Number	Weight	Min. Quantity
F6E10F-10M7	N-A	N-A

:F6E10F-10M8**Panduit**

LC (keyed F – dark blue) to LC multimode duplex patch cord, 1.6mm jacketed cable (one duplex keyed LC connector on one end and one duplex LC connector on the other end) – 62.5/125µm.

Part Number	Weight	Min. Quantity
F6E10F-10M8	N-A	N-A

:F6E10F-10M9**Panduit**

LC (keyed F – dark blue) to LC multimode duplex patch cord, 1.6mm jacketed cable (one duplex keyed LC connector on one end and one duplex LC connector on the other end) – 62.5/125µm.

Part Number	Weight	Min. Quantity
F6E10F-10M9	N-A	N-A



F6E10G-10GM1 – :F6E10G-10GM1

PANDUIT® **:F6E10G-10GM1**
Panduit
 LC (keyed G – violet) to LC (keyed G – violet) multi-mode duplex patch cord, 1.6mm jacketed cable (one duplex keyed LC connector on each end) – 62.5/125µm.

Part Number	Weight	Min. Quantity
F6E10G-10GM1	N-A	N-A

PANDUIT® **:F6E10G-10GM3**
Panduit
 LC (keyed G – violet) to LC (keyed G – violet) multi-mode duplex patch cord, 1.6mm jacketed cable (one duplex keyed LC connector on each end) – 62.5/125µm.

Part Number	Weight	Min. Quantity
F6E10G-10GM3	N-A	N-A

PANDUIT® **:F6E10G-10GM10**
Panduit
 LC (keyed G – violet) to LC (keyed G – violet) multi-mode duplex patch cord, 1.6mm jacketed cable (one duplex keyed LC connector on each end) – 62.5/125µm.

Part Number	Weight	Min. Quantity
F6E10G-10GM10	N-A	N-A

PANDUIT® **:F6E10G-10GM30**
Panduit
 LC (keyed G – violet) to LC (keyed G – violet) multi-mode duplex patch cord, 1.6mm jacketed cable (one duplex keyed LC connector on each end) – 62.5/125µm.

Part Number	Weight	Min. Quantity
F6E10G-10GM30	N-A	N-A

PANDUIT® **:F6E10G-10GM15**
Panduit
 LC (keyed G – violet) to LC (keyed G – violet) multi-mode duplex patch cord, 1.6mm jacketed cable (one duplex keyed LC connector on each end) – 62.5/125µm.

Part Number	Weight	Min. Quantity
F6E10G-10GM15	N-A	N-A

PANDUIT® **:F6E10G-10GM4**
Panduit
 LC (keyed G – violet) to LC (keyed G – violet) multi-mode duplex patch cord, 1.6mm jacketed cable (one duplex keyed LC connector on each end) – 62.5/125µm.

Part Number	Weight	Min. Quantity
F6E10G-10GM4	N-A	N-A

PANDUIT® **:F6E10G-10GM2**
Panduit
 LC (keyed G – violet) to LC (keyed G – violet) multi-mode duplex patch cord, 1.6mm jacketed cable (one duplex keyed LC connector on each end) – 62.5/125µm.

Part Number	Weight	Min. Quantity
F6E10G-10GM2	N-A	N-A

PANDUIT® **:F6E10G-10GM5**
Panduit
 LC (keyed G – violet) to LC (keyed G – violet) multi-mode duplex patch cord, 1.6mm jacketed cable (one duplex keyed LC connector on each end) – 62.5/125µm.

Part Number	Weight	Min. Quantity
F6E10G-10GM5	N-A	N-A

PANDUIT® **:F6E10G-10GM20**
Panduit
 LC (keyed G – violet) to LC (keyed G – violet) multi-mode duplex patch cord, 1.6mm jacketed cable (one duplex keyed LC connector on each end) – 62.5/125µm.

Part Number	Weight	Min. Quantity
F6E10G-10GM20	N-A	N-A

PANDUIT® **:F6E10G-10GM6**
Panduit
 LC (keyed G – violet) to LC (keyed G – violet) multi-mode duplex patch cord, 1.6mm jacketed cable (one duplex keyed LC connector on each end) – 62.5/125µm.

Part Number	Weight	Min. Quantity
F6E10G-10GM6	N-A	N-A

F6E10G-10M30 – :F6E10G-10M30

:F6E10G-10GM7



Panduit

LC (keyed G – violet) to LC (keyed G – violet) multi-mode duplex patch cord, 1.6mm jacketed cable (one duplex keyed LC connector on each end) – 62.5/125µm.

Part Number	Weight	Min. Quantity
F6E10G-10GM7	N-A	N-A

:F6E10G-10GM8



Panduit

LC (keyed G – violet) to LC (keyed G – violet) multi-mode duplex patch cord, 1.6mm jacketed cable (one duplex keyed LC connector on each end) – 62.5/125µm.

Part Number	Weight	Min. Quantity
F6E10G-10GM8	N-A	N-A

:F6E10G-10GM9



Panduit

LC (keyed G – violet) to LC (keyed G – violet) multi-mode duplex patch cord, 1.6mm jacketed cable (one duplex keyed LC connector on each end) – 62.5/125µm.

Part Number	Weight	Min. Quantity
F6E10G-10GM9	N-A	N-A

:F6E10G-10M1



Panduit

LC (keyed G – violet) to LC multimode duplex patch cord, 1.6mm jacketed cable (one duplex keyed LC connector on one end and one duplex LC connector on the other end) – 62.5/125µm.

Part Number	Weight	Min. Quantity
F6E10G-10M1	N-A	N-A

:F6E10G-10M10



Panduit

LC (keyed G – violet) to LC multimode duplex patch cord, 1.6mm jacketed cable (one duplex keyed LC connector on one end and one duplex LC connector on the other end) – 62.5/125µm.

Part Number	Weight	Min. Quantity
F6E10G-10M10	N-A	N-A

:F6E10G-10M15



Panduit

LC (keyed G – violet) to LC multimode duplex patch cord, 1.6mm jacketed cable (one duplex keyed LC connector on one end and one duplex LC connector on the other end) – 62.5/125µm.

Part Number	Weight	Min. Quantity
F6E10G-10M15	N-A	N-A

:F6E10G-10M2



Panduit

LC (keyed G – violet) to LC multimode duplex patch cord, 1.6mm jacketed cable (one duplex keyed LC connector on one end and one duplex LC connector on the other end) – 62.5/125µm.

Part Number	Weight	Min. Quantity
F6E10G-10M2	N-A	N-A

:F6E10G-10M20



Panduit

LC (keyed G – violet) to LC multimode duplex patch cord, 1.6mm jacketed cable (one duplex keyed LC connector on one end and one duplex LC connector on the other end) – 62.5/125µm.

Part Number	Weight	Min. Quantity
F6E10G-10M20	N-A	N-A

:F6E10G-10M3



Panduit

LC (keyed G – violet) to LC multimode duplex patch cord, 1.6mm jacketed cable (one duplex keyed LC connector on one end and one duplex LC connector on the other end) – 62.5/125µm.

Part Number	Weight	Min. Quantity
F6E10G-10M3	N-A	N-A

:F6E10G-10M30



Panduit

LC (keyed G – violet) to LC multimode duplex patch cord, 1.6mm jacketed cable (one duplex keyed LC connector on one end and one duplex LC connector on the other end) – 62.5/125µm.

Part Number	Weight	Min. Quantity
F6E10G-10M30	N-A	N-A



F6E10G-10M4 – :F6E10G-10M4



:F6E10G-10M4

Panduit

LC (keyed G – violet) to LC multimode duplex patch cord, 1.6mm jacketed cable (one duplex keyed LC connector on one end and one duplex LC connector on the other end) – 62.5/125µm.

Part Number	Weight	Min. Quantity
F6E10G-10M4	N-A	N-A



:F6E10G-10M5

Panduit

LC (keyed G – violet) to LC multimode duplex patch cord, 1.6mm jacketed cable (one duplex keyed LC connector on one end and one duplex LC connector on the other end) – 62.5/125µm.

Part Number	Weight	Min. Quantity
F6E10G-10M5	N-A	N-A



:F6E10G-10M6

Panduit

LC (keyed G – violet) to LC multimode duplex patch cord, 1.6mm jacketed cable (one duplex keyed LC connector on one end and one duplex LC connector on the other end) – 62.5/125µm.

Part Number	Weight	Min. Quantity
F6E10G-10M6	N-A	N-A



:F6E10G-10M7

Panduit

LC (keyed G – violet) to LC multimode duplex patch cord, 1.6mm jacketed cable (one duplex keyed LC connector on one end and one duplex LC connector on the other end) – 62.5/125µm.

Part Number	Weight	Min. Quantity
F6E10G-10M7	N-A	N-A



:F6E10G-10M8

Panduit

LC (keyed G – violet) to LC multimode duplex patch cord, 1.6mm jacketed cable (one duplex keyed LC connector on one end and one duplex LC connector on the other end) – 62.5/125µm.

Part Number	Weight	Min. Quantity
F6E10G-10M8	N-A	N-A



:F6E10G-10M9

Panduit

LC (keyed G – violet) to LC multimode duplex patch cord, 1.6mm jacketed cable (one duplex keyed LC connector on one end and one duplex LC connector on the other end) – 62.5/125µm.

Part Number	Weight	Min. Quantity
F6E10G-10M9	N-A	N-A



:F6E10H-10HM1

Panduit

LC (keyed H – aqua) to LC (keyed H – aqua) multi-mode duplex patch cord, 1.6mm jacketed cable (one duplex keyed LC connector on each end) – 62.5/125µm.

Part Number	Weight	Min. Quantity
F6E10H-10HM1	N-A	N-A



:F6E10H-10HM10

Panduit

LC (keyed H – aqua) to LC (keyed H – aqua) multi-mode duplex patch cord, 1.6mm jacketed cable (one duplex keyed LC connector on each end) – 62.5/125µm.

Part Number	Weight	Min. Quantity
F6E10H-10HM10	N-A	N-A



:F6E10H-10HM15

Panduit

LC (keyed H – aqua) to LC (keyed H – aqua) multi-mode duplex patch cord, 1.6mm jacketed cable (one duplex keyed LC connector on each end) – 62.5/125µm.

Part Number	Weight	Min. Quantity
F6E10H-10HM15	N-A	N-A



:F6E10H-10HM2

Panduit

LC (keyed H – aqua) to LC (keyed H – aqua) multi-mode duplex patch cord, 1.6mm jacketed cable (one duplex keyed LC connector on each end) – 62.5/125µm.

Part Number	Weight	Min. Quantity
F6E10H-10HM2	N-A	N-A



F6E10H-10M1 – :F6E10H-10M1

:F6E10H-10HM20



Panduit

LC (keyed H – aqua) to LC (keyed H – aqua) multi-mode duplex patch cord, 1.6mm jacketed cable (one duplex keyed LC connector on each end) – 62.5/125µm.

Part Number	Weight	Min. Quantity
F6E10H-10HM20	N-A	N-A

:F6E10H-10HM3



Panduit

LC (keyed H – aqua) to LC (keyed H – aqua) multi-mode duplex patch cord, 1.6mm jacketed cable (one duplex keyed LC connector on each end) – 62.5/125µm.

Part Number	Weight	Min. Quantity
F6E10H-10HM3	N-A	N-A

:F6E10H-10HM30



Panduit

LC (keyed H – aqua) to LC (keyed H – aqua) multi-mode duplex patch cord, 1.6mm jacketed cable (one duplex keyed LC connector on each end) – 62.5/125µm.

Part Number	Weight	Min. Quantity
F6E10H-10HM30	N-A	N-A

:F6E10H-10HM4



Panduit

LC (keyed H – aqua) to LC (keyed H – aqua) multi-mode duplex patch cord, 1.6mm jacketed cable (one duplex keyed LC connector on each end) – 62.5/125µm.

Part Number	Weight	Min. Quantity
F6E10H-10HM4	N-A	N-A

:F6E10H-10HM5



Panduit

LC (keyed H – aqua) to LC (keyed H – aqua) multi-mode duplex patch cord, 1.6mm jacketed cable (one duplex keyed LC connector on each end) – 62.5/125µm.

Part Number	Weight	Min. Quantity
F6E10H-10HM5	N-A	N-A

:F6E10H-10HM6



Panduit

LC (keyed H – aqua) to LC (keyed H – aqua) multi-mode duplex patch cord, 1.6mm jacketed cable (one duplex keyed LC connector on each end) – 62.5/125µm.

Part Number	Weight	Min. Quantity
F6E10H-10HM6	N-A	N-A

:F6E10H-10HM7



Panduit

LC (keyed H – aqua) to LC (keyed H – aqua) multi-mode duplex patch cord, 1.6mm jacketed cable (one duplex keyed LC connector on each end) – 62.5/125µm.

Part Number	Weight	Min. Quantity
F6E10H-10HM7	N-A	N-A

:F6E10H-10HM8



Panduit

LC (keyed H – aqua) to LC (keyed H – aqua) multi-mode duplex patch cord, 1.6mm jacketed cable (one duplex keyed LC connector on each end) – 62.5/125µm.

Part Number	Weight	Min. Quantity
F6E10H-10HM8	N-A	N-A

:F6E10H-10HM9



Panduit

LC (keyed H – aqua) to LC (keyed H – aqua) multi-mode duplex patch cord, 1.6mm jacketed cable (one duplex keyed LC connector on each end) – 62.5/125µm.

Part Number	Weight	Min. Quantity
F6E10H-10HM9	N-A	N-A

:F6E10H-10M1



Panduit

LC (keyed H – aqua) to LC multimode duplex patch cord, 1.6mm jacketed cable (one duplex keyed LC connector on one end and one duplex LC connector on the other end) – 62.5/125µm.

Part Number	Weight	Min. Quantity
F6E10H-10M1	N-A	N-A



F6E10H-10M10 – :F6E10H-10M10



:F6E10H-10M10

Panduit

LC (keyed H – aqua) to LC multimode duplex patch cord, 1.6mm jacketed cable (one duplex keyed LC connector on one end and one duplex LC connector on the other end) – 62.5/125µm.

Part Number	Weight	Min. Quantity
F6E10H-10M10	N-A	N-A



:F6E10H-10M15

Panduit

LC (keyed H – aqua) to LC multimode duplex patch cord, 1.6mm jacketed cable (one duplex keyed LC connector on one end and one duplex LC connector on the other end) – 62.5/125µm.

Part Number	Weight	Min. Quantity
F6E10H-10M15	N-A	N-A



:F6E10H-10M2

Panduit

LC (keyed H – aqua) to LC multimode duplex patch cord, 1.6mm jacketed cable (one duplex keyed LC connector on one end and one duplex LC connector on the other end) – 62.5/125µm.

Part Number	Weight	Min. Quantity
F6E10H-10M2	N-A	N-A



:F6E10H-10M20

Panduit

LC (keyed H – aqua) to LC multimode duplex patch cord, 1.6mm jacketed cable (one duplex keyed LC connector on one end and one duplex LC connector on the other end) – 62.5/125µm.

Part Number	Weight	Min. Quantity
F6E10H-10M20	N-A	N-A



:F6E10H-10M3

Panduit

LC (keyed H – aqua) to LC multimode duplex patch cord, 1.6mm jacketed cable (one duplex keyed LC connector on one end and one duplex LC connector on the other end) – 62.5/125µm.

Part Number	Weight	Min. Quantity
F6E10H-10M3	N-A	N-A



:F6E10H-10M30

Panduit

LC (keyed H – aqua) to LC multimode duplex patch cord, 1.6mm jacketed cable (one duplex keyed LC connector on one end and one duplex LC connector on the other end) – 62.5/125µm.

Part Number	Weight	Min. Quantity
F6E10H-10M30	N-A	N-A



:F6E10H-10M4

Panduit

LC (keyed H – aqua) to LC multimode duplex patch cord, 1.6mm jacketed cable (one duplex keyed LC connector on one end and one duplex LC connector on the other end) – 62.5/125µm.

Part Number	Weight	Min. Quantity
F6E10H-10M4	N-A	N-A



:F6E10H-10M5

Panduit

LC (keyed H – aqua) to LC multimode duplex patch cord, 1.6mm jacketed cable (one duplex keyed LC connector on one end and one duplex LC connector on the other end) – 62.5/125µm.

Part Number	Weight	Min. Quantity
F6E10H-10M5	N-A	N-A



:F6E10H-10M6

Panduit

LC (keyed H – aqua) to LC multimode duplex patch cord, 1.6mm jacketed cable (one duplex keyed LC connector on one end and one duplex LC connector on the other end) – 62.5/125µm.

Part Number	Weight	Min. Quantity
F6E10H-10M6	N-A	N-A



:F6E10H-10M7

Panduit

LC (keyed H – aqua) to LC multimode duplex patch cord, 1.6mm jacketed cable (one duplex keyed LC connector on one end and one duplex LC connector on the other end) – 62.5/125µm.

Part Number	Weight	Min. Quantity
F6E10H-10M7	N-A	N-A



F6E10J-10JM4 – :F6E10J-10JM4



:F6E10H-10M8

Panduit

LC (keyed H – aqua) to LC multimode duplex patch cord, 1.6mm jacketed cable (one duplex keyed LC connector on one end and one duplex LC connector on the other end) – 62.5/125µm.

Part Number	Weight	Min. Quantity
F6E10H-10M8	N-A	N-A



:F6E10H-10M9

Panduit

LC (keyed H – aqua) to LC multimode duplex patch cord, 1.6mm jacketed cable (one duplex keyed LC connector on one end and one duplex LC connector on the other end) – 62.5/125µm.

Part Number	Weight	Min. Quantity
F6E10H-10M9	N-A	N-A



:F6E10J-10JM1

Panduit

LC (keyed J - rose) to LC (keyed J - rose) multimode duplex patch cord, 1.6mm jacketed cable (one duplex keyed LC connector on each end) – 62.5/125µm.

Part Number	Weight	Min. Quantity
F6E10J-10JM1	N-A	N-A



:F6E10J-10JM10

Panduit

LC (keyed J - rose) to LC (keyed J - rose) multimode duplex patch cord, 1.6mm jacketed cable (one duplex keyed LC connector on each end) – 62.5/125µm.

Part Number	Weight	Min. Quantity
F6E10J-10JM10	N-A	N-A



:F6E10J-10JM15

Panduit

LC (keyed J - rose) to LC (keyed J - rose) multimode duplex patch cord, 1.6mm jacketed cable (one duplex keyed LC connector on each end) – 62.5/125µm.

Part Number	Weight	Min. Quantity
F6E10J-10JM15	N-A	N-A



:F6E10J-10JM2

Panduit

LC (keyed J - rose) to LC (keyed J - rose) multimode duplex patch cord, 1.6mm jacketed cable (one duplex keyed LC connector on each end) – 62.5/125µm.

Part Number	Weight	Min. Quantity
F6E10J-10JM2	N-A	N-A



:F6E10J-10JM20

Panduit

LC (keyed J - rose) to LC (keyed J - rose) multimode duplex patch cord, 1.6mm jacketed cable (one duplex keyed LC connector on each end) – 62.5/125µm.

Part Number	Weight	Min. Quantity
F6E10J-10JM20	N-A	N-A



:F6E10J-10JM3

Panduit

LC (keyed J - rose) to LC (keyed J - rose) multimode duplex patch cord, 1.6mm jacketed cable (one duplex keyed LC connector on each end) – 62.5/125µm.

Part Number	Weight	Min. Quantity
F6E10J-10JM3	N-A	N-A



:F6E10J-10JM30

Panduit

LC (keyed J - rose) to LC (keyed J - rose) multimode duplex patch cord, 1.6mm jacketed cable (one duplex keyed LC connector on each end) – 62.5/125µm.

Part Number	Weight	Min. Quantity
F6E10J-10JM30	N-A	N-A



:F6E10J-10JM4

Panduit

LC (keyed J - rose) to LC (keyed J - rose) multimode duplex patch cord, 1.6mm jacketed cable (one duplex keyed LC connector on each end) – 62.5/125µm.

Part Number	Weight	Min. Quantity
F6E10J-10JM4	N-A	N-A



F6E10J-10JM5 – :F6E10J-10JM5

PANDUIT® **:F6E10J-10JM5**
Panduit
 LC (keyed J - rose) to LC (keyed J - rose) multimode duplex patch cord, 1.6mm jacketed cable (one duplex keyed LC connector on each end) – 62.5/125µm.

Part Number	Weight	Min. Quantity
F6E10J-10JM5	N-A	N-A

PANDUIT® **:F6E10J-10M1**
Panduit
 LC (keyed J - rose) to LC multimode duplex patch cord, 1.6mm jacketed cable (one duplex keyed LC connector on each end) – 62.5/125µm.

Part Number	Weight	Min. Quantity
F6E10J-10M1	N-A	N-A

PANDUIT® **:F6E10J-10JM6**
Panduit
 LC (keyed J - rose) to LC (keyed J - rose) multimode duplex patch cord, 1.6mm jacketed cable (one duplex keyed LC connector on each end) – 62.5/125µm.

Part Number	Weight	Min. Quantity
F6E10J-10JM6	N-A	N-A

PANDUIT® **:F6E10J-10M10**
Panduit
 LC (keyed J - rose) to LC multimode duplex patch cord, 1.6mm jacketed cable (one duplex keyed LC connector on each end) – 62.5/125µm.

Part Number	Weight	Min. Quantity
F6E10J-10M10	N-A	N-A

PANDUIT® **:F6E10J-10JM7**
Panduit
 LC (keyed J - rose) to LC (keyed J - rose) multimode duplex patch cord, 1.6mm jacketed cable (one duplex keyed LC connector on each end) – 62.5/125µm.

Part Number	Weight	Min. Quantity
F6E10J-10JM7	N-A	N-A

PANDUIT® **:F6E10J-10M15**
Panduit
 LC (keyed J - rose) to LC multimode duplex patch cord, 1.6mm jacketed cable (one duplex keyed LC connector on each end) – 62.5/125µm.

Part Number	Weight	Min. Quantity
F6E10J-10M15	N-A	N-A

PANDUIT® **:F6E10J-10JM8**
Panduit
 LC (keyed J - rose) to LC (keyed J - rose) multimode duplex patch cord, 1.6mm jacketed cable (one duplex keyed LC connector on each end) – 62.5/125µm.

Part Number	Weight	Min. Quantity
F6E10J-10JM8	N-A	N-A

PANDUIT® **:F6E10J-10M2**
Panduit
 LC (keyed J - rose) to LC multimode duplex patch cord, 1.6mm jacketed cable (one duplex keyed LC connector on each end) – 62.5/125µm.

Part Number	Weight	Min. Quantity
F6E10J-10M2	N-A	N-A

PANDUIT® **:F6E10J-10JM9**
Panduit
 LC (keyed J - rose) to LC (keyed J - rose) multimode duplex patch cord, 1.6mm jacketed cable (one duplex keyed LC connector on each end) – 62.5/125µm.

Part Number	Weight	Min. Quantity
F6E10J-10JM9	N-A	N-A

PANDUIT® **:F6E10J-10M20**
Panduit
 LC (keyed J - rose) to LC multimode duplex patch cord, 1.6mm jacketed cable (one duplex keyed LC connector on each end) – 62.5/125µm.

Part Number	Weight	Min. Quantity
F6E10J-10M20	N-A	N-A

F6E10K-10KM10 – :F6E10K-10KM10

PANDUIT® **:F6E10J-10M3**
Panduit
LC (keyed J - rose) to LC multimode duplex patch cord, 1.6mm jacketed cable (one duplex keyed LC connector on each end) – 62.5/125µm.

Part Number	Weight	Min. Quantity
F6E10J-10M3	N-A	N-A

PANDUIT® **:F6E10J-10M30**
Panduit
LC (keyed J - rose) to LC multimode duplex patch cord, 1.6mm jacketed cable (one duplex keyed LC connector on each end) – 62.5/125µm.

Part Number	Weight	Min. Quantity
F6E10J-10M30	N-A	N-A

PANDUIT® **:F6E10J-10M4**
Panduit
LC (keyed J - rose) to LC multimode duplex patch cord, 1.6mm jacketed cable (one duplex keyed LC connector on each end) – 62.5/125µm.

Part Number	Weight	Min. Quantity
F6E10J-10M4	N-A	N-A

PANDUIT® **:F6E10J-10M5**
Panduit
LC (keyed J - rose) to LC multimode duplex patch cord, 1.6mm jacketed cable (one duplex keyed LC connector on each end) – 62.5/125µm.

Part Number	Weight	Min. Quantity
F6E10J-10M5	N-A	N-A

PANDUIT® **:F6E10J-10M6**
Panduit
LC (keyed J - rose) to LC multimode duplex patch cord, 1.6mm jacketed cable (one duplex keyed LC connector on each end) – 62.5/125µm.

Part Number	Weight	Min. Quantity
F6E10J-10M6	N-A	N-A

PANDUIT® **:F6E10J-10M7**
Panduit
LC (keyed J - rose) to LC multimode duplex patch cord, 1.6mm jacketed cable (one duplex keyed LC connector on each end) – 62.5/125µm.

Part Number	Weight	Min. Quantity
F6E10J-10M7	N-A	N-A

PANDUIT® **:F6E10J-10M8**
Panduit
LC (keyed J - rose) to LC multimode duplex patch cord, 1.6mm jacketed cable (one duplex keyed LC connector on each end) – 62.5/125µm.

Part Number	Weight	Min. Quantity
F6E10J-10M8	N-A	N-A

PANDUIT® **:F6E10J-10M9**
Panduit
LC (keyed J - rose) to LC multimode duplex patch cord, 1.6mm jacketed cable (one duplex keyed LC connector on each end) – 62.5/125µm.

Part Number	Weight	Min. Quantity
F6E10J-10M9	N-A	N-A

PANDUIT® **:F6E10K-10KM1**
Panduit
LC (keyed K – slate) to LC (keyed K – slate) multimode duplex patch cord, 1.6mm jacketed cable (one duplex keyed LC connector on each end) – 62.5/125µm.

Part Number	Weight	Min. Quantity
F6E10K-10KM1	N-A	N-A

PANDUIT® **:F6E10K-10KM10**
Panduit
LC (keyed K – slate) to LC (keyed K – slate) multimode duplex patch cord, 1.6mm jacketed cable (one duplex keyed LC connector on each end) – 62.5/125µm.

Part Number	Weight	Min. Quantity
F6E10K-10KM10	N-A	N-A

F6E10K-10KM15 – :F6E10K-10KM15



:F6E10K-10KM15

Panduit

LC (keyed K – slate) to LC (keyed K – slate) multimode duplex patch cord, 1.6mm jacketed cable (one duplex keyed LC connector on each end) – 62.5/125µm.

Part Number	Weight	Min. Quantity
F6E10K-10KM15	N-A	N-A



:F6E10K-10KM2

Panduit

LC (keyed K – slate) to LC (keyed K – slate) multimode duplex patch cord, 1.6mm jacketed cable (one duplex keyed LC connector on each end) – 62.5/125µm.

Part Number	Weight	Min. Quantity
F6E10K-10KM2	N-A	N-A



:F6E10K-10KM20

Panduit

LC (keyed K – slate) to LC (keyed K – slate) multimode duplex patch cord, 1.6mm jacketed cable (one duplex keyed LC connector on each end) – 62.5/125µm.

Part Number	Weight	Min. Quantity
F6E10K-10KM20	N-A	N-A



:F6E10K-10KM3

Panduit

LC (keyed K – slate) to LC (keyed K – slate) multimode duplex patch cord, 1.6mm jacketed cable (one duplex keyed LC connector on each end) – 62.5/125µm.

Part Number	Weight	Min. Quantity
F6E10K-10KM3	N-A	N-A



:F6E10K-10KM30

Panduit

LC (keyed K – slate) to LC (keyed K – slate) multimode duplex patch cord, 1.6mm jacketed cable (one duplex keyed LC connector on each end) – 62.5/125µm.

Part Number	Weight	Min. Quantity
F6E10K-10KM30	N-A	N-A



:F6E10K-10KM4

Panduit

LC (keyed K – slate) to LC (keyed K – slate) multimode duplex patch cord, 1.6mm jacketed cable (one duplex keyed LC connector on each end) – 62.5/125µm.

Part Number	Weight	Min. Quantity
F6E10K-10KM4	N-A	N-A



:F6E10K-10KM5

Panduit

LC (keyed K – slate) to LC (keyed K – slate) multimode duplex patch cord, 1.6mm jacketed cable (one duplex keyed LC connector on each end) – 62.5/125µm.

Part Number	Weight	Min. Quantity
F6E10K-10KM5	N-A	N-A



:F6E10K-10KM6

Panduit

LC (keyed K – slate) to LC (keyed K – slate) multimode duplex patch cord, 1.6mm jacketed cable (one duplex keyed LC connector on each end) – 62.5/125µm.

Part Number	Weight	Min. Quantity
F6E10K-10KM6	N-A	N-A



:F6E10K-10KM7

Panduit

LC (keyed K – slate) to LC (keyed K – slate) multimode duplex patch cord, 1.6mm jacketed cable (one duplex keyed LC connector on each end) – 62.5/125µm.

Part Number	Weight	Min. Quantity
F6E10K-10KM7	N-A	N-A



:F6E10K-10KM8

Panduit

LC (keyed K – slate) to LC (keyed K – slate) multimode duplex patch cord, 1.6mm jacketed cable (one duplex keyed LC connector on each end) – 62.5/125µm.

Part Number	Weight	Min. Quantity
F6E10K-10KM8	N-A	N-A



F6E10K-10M5 – :F6E10K-10M5

PATCH CORDS

:F6E10K-10KM9



Panduit

LC (keyed K – slate) to LC (keyed K – slate) multimode duplex patch cord, 1.6mm jacketed cable (one duplex keyed LC connector on each end) – 62.5/125µm.

Part Number	Weight	Min. Quantity
F6E10K-10KM9	N-A	N-A

:F6E10K-10M1



Panduit

LC (keyed K – slate) to LC multimode duplex patch cord, 1.6mm jacketed cable (one duplex keyed LC connector on one end and one duplex LC connector on the other end) – 62.5/125µm.

Part Number	Weight	Min. Quantity
F6E10K-10M1	N-A	N-A

:F6E10K-10M10



Panduit

LC (keyed K – slate) to LC multimode duplex patch cord, 1.6mm jacketed cable (one duplex keyed LC connector on one end and one duplex LC connector on the other end) – 62.5/125µm.

Part Number	Weight	Min. Quantity
F6E10K-10M10	N-A	N-A

:F6E10K-10M15



Panduit

LC (keyed K – slate) to LC multimode duplex patch cord, 1.6mm jacketed cable (one duplex keyed LC connector on one end and one duplex LC connector on the other end) – 62.5/125µm.

Part Number	Weight	Min. Quantity
F6E10K-10M15	N-A	N-A

:F6E10K-10M2



Panduit

LC (keyed K – slate) to LC multimode duplex patch cord, 1.6mm jacketed cable (one duplex keyed LC connector on one end and one duplex LC connector on the other end) – 62.5/125µm.

Part Number	Weight	Min. Quantity
F6E10K-10M2	N-A	N-A

:F6E10K-10M20



Panduit

LC (keyed K – slate) to LC multimode duplex patch cord, 1.6mm jacketed cable (one duplex keyed LC connector on one end and one duplex LC connector on the other end) – 62.5/125µm.

Part Number	Weight	Min. Quantity
F6E10K-10M20	N-A	N-A

:F6E10K-10M3



Panduit

LC (keyed K – slate) to LC multimode duplex patch cord, 1.6mm jacketed cable (one duplex keyed LC connector on one end and one duplex LC connector on the other end) – 62.5/125µm.

Part Number	Weight	Min. Quantity
F6E10K-10M3	N-A	N-A

:F6E10K-10M30



Panduit

LC (keyed K – slate) to LC multimode duplex patch cord, 1.6mm jacketed cable (one duplex keyed LC connector on one end and one duplex LC connector on the other end) – 62.5/125µm.

Part Number	Weight	Min. Quantity
F6E10K-10M30	N-A	N-A

:F6E10K-10M4



Panduit

LC (keyed K – slate) to LC multimode duplex patch cord, 1.6mm jacketed cable (one duplex keyed LC connector on one end and one duplex LC connector on the other end) – 62.5/125µm.

Part Number	Weight	Min. Quantity
F6E10K-10M4	N-A	N-A

:F6E10K-10M5



Panduit

LC (keyed K – slate) to LC multimode duplex patch cord, 1.6mm jacketed cable (one duplex keyed LC connector on one end and one duplex LC connector on the other end) – 62.5/125µm.

Part Number	Weight	Min. Quantity
F6E10K-10M5	N-A	N-A



F6E10K-10M6 – :F6E10K-10M6

PANDUIT® **:F6E10K-10M6**
Panduit
 LC (keyed K – slate) to LC multimode duplex patch cord, 1.6mm jacketed cable (one duplex keyed LC connector on one end and one duplex LC connector on the other end) – 62.5/125µm.

Part Number	Weight	Min. Quantity
F6E10K-10M6	N-A	N-A

PANDUIT® **:F6E10K-10M7**
Panduit
 LC (keyed K – slate) to LC multimode duplex patch cord, 1.6mm jacketed cable (one duplex keyed LC connector on one end and one duplex LC connector on the other end) – 62.5/125µm.

Part Number	Weight	Min. Quantity
F6E10K-10M7	N-A	N-A

PANDUIT® **:F6E10K-10M8**
Panduit
 LC (keyed K – slate) to LC multimode duplex patch cord, 1.6mm jacketed cable (one duplex keyed LC connector on one end and one duplex LC connector on the other end) – 62.5/125µm.

Part Number	Weight	Min. Quantity
F6E10K-10M8	N-A	N-A

PANDUIT® **:F6E10K-10M9**
Panduit
 LC (keyed K – slate) to LC multimode duplex patch cord, 1.6mm jacketed cable (one duplex keyed LC connector on one end and one duplex LC connector on the other end) – 62.5/125µm.

Part Number	Weight	Min. Quantity
F6E10K-10M9	N-A	N-A

PANDUIT® **:F6E10L-10LM1**
Panduit
 LC (keyed L – brown) to LC (keyed L – brown) multi-mode duplex patch cord, 1.6mm jacketed cable (one duplex keyed LC connector on each end) – 62.5/125µm.

Part Number	Weight	Min. Quantity
F6E10L-10LM1	N-A	N-A

PANDUIT® **:F6E10L-10LM10**
Panduit
 LC (keyed L – brown) to LC (keyed L – brown) multi-mode duplex patch cord, 1.6mm jacketed cable (one duplex keyed LC connector on each end) – 62.5/125µm.

Part Number	Weight	Min. Quantity
F6E10L-10LM10	N-A	N-A

PANDUIT® **:F6E10L-10LM15**
Panduit
 LC (keyed L – brown) to LC (keyed L – brown) multi-mode duplex patch cord, 1.6mm jacketed cable (one duplex keyed LC connector on each end) – 62.5/125µm.

Part Number	Weight	Min. Quantity
F6E10L-10LM15	N-A	N-A

PANDUIT® **:F6E10L-10LM2**
Panduit
 LC (keyed L – brown) to LC (keyed L – brown) multi-mode duplex patch cord, 1.6mm jacketed cable (one duplex keyed LC connector on each end) – 62.5/125µm.

Part Number	Weight	Min. Quantity
F6E10L-10LM2	N-A	N-A

PANDUIT® **:F6E10L-10LM20**
Panduit
 LC (keyed L – brown) to LC (keyed L – brown) multi-mode duplex patch cord, 1.6mm jacketed cable (one duplex keyed LC connector on each end) – 62.5/125µm.

Part Number	Weight	Min. Quantity
F6E10L-10LM20	N-A	N-A

PANDUIT® **:F6E10L-10LM3**
Panduit
 LC (keyed L – brown) to LC (keyed L – brown) multi-mode duplex patch cord, 1.6mm jacketed cable (one duplex keyed LC connector on each end) – 62.5/125µm.

Part Number	Weight	Min. Quantity
F6E10L-10LM3	N-A	N-A

F6E10L-10M15 – :F6E10L-10M15

:F6E10L-10LM30



Panduit

LC (keyed L – brown) to LC (keyed L – brown) multi-mode duplex patch cord, 1.6mm jacketed cable (one duplex keyed LC connector on each end) – 62.5/125µm.

Part Number	Weight	Min. Quantity
F6E10L-10LM30	N-A	N-A

:F6E10L-10LM4



Panduit

LC (keyed L – brown) to LC (keyed L – brown) multi-mode duplex patch cord, 1.6mm jacketed cable (one duplex keyed LC connector on each end) – 62.5/125µm.

Part Number	Weight	Min. Quantity
F6E10L-10LM4	N-A	N-A

:F6E10L-10LM5



Panduit

LC (keyed L – brown) to LC (keyed L – brown) multi-mode duplex patch cord, 1.6mm jacketed cable (one duplex keyed LC connector on each end) – 62.5/125µm.

Part Number	Weight	Min. Quantity
F6E10L-10LM5	N-A	N-A

:F6E10L-10LM6



Panduit

LC (keyed L – brown) to LC (keyed L – brown) multi-mode duplex patch cord, 1.6mm jacketed cable (one duplex keyed LC connector on each end) – 62.5/125µm.

Part Number	Weight	Min. Quantity
F6E10L-10LM6	N-A	N-A

:F6E10L-10LM7



Panduit

LC (keyed L – brown) to LC (keyed L – brown) multi-mode duplex patch cord, 1.6mm jacketed cable (one duplex keyed LC connector on each end) – 62.5/125µm.

Part Number	Weight	Min. Quantity
F6E10L-10LM7	N-A	N-A

:F6E10L-10LM8



Panduit

LC (keyed L – brown) to LC (keyed L – brown) multi-mode duplex patch cord, 1.6mm jacketed cable (one duplex keyed LC connector on each end) – 62.5/125µm.

Part Number	Weight	Min. Quantity
F6E10L-10LM8	N-A	N-A

:F6E10L-10LM9



Panduit

LC (keyed L – brown) to LC (keyed L – brown) multi-mode duplex patch cord, 1.6mm jacketed cable (one duplex keyed LC connector on each end) – 62.5/125µm.

Part Number	Weight	Min. Quantity
F6E10L-10LM9	N-A	N-A

:F6E10L-10M1



Panduit

LC (keyed L – brown) to LC multimode duplex patch cord, 1.6mm jacketed cable (one duplex keyed LC connector on one end and one duplex LC connector on the other end) – 62.5/125µm.

Part Number	Weight	Min. Quantity
F6E10L-10M1	N-A	N-A

:F6E10L-10M10



Panduit

LC (keyed L – brown) to LC multimode duplex patch cord, 1.6mm jacketed cable (one duplex keyed LC connector on one end and one duplex LC connector on the other end) – 62.5/125µm.

Part Number	Weight	Min. Quantity
F6E10L-10M10	N-A	N-A

:F6E10L-10M15



Panduit

LC (keyed L – brown) to LC multimode duplex patch cord, 1.6mm jacketed cable (one duplex keyed LC connector on one end and one duplex LC connector on the other end) – 62.5/125µm.

Part Number	Weight	Min. Quantity
F6E10L-10M15	N-A	N-A



F6E10L-10M2 – :F6E10L-10M2

PANDUIT® **:F6E10L-10M2**
Panduit
 LC (keyed L – brown) to LC multimode duplex patch cord, 1.6mm jacketed cable (one duplex keyed LC connector on one end and one duplex LC connector on the other end) – 62.5/125µm.

Part Number	Weight	Min. Quantity
F6E10L-10M2	N-A	N-A

PANDUIT® **:F6E10L-10M20**
Panduit
 LC (keyed L – brown) to LC multimode duplex patch cord, 1.6mm jacketed cable (one duplex keyed LC connector on one end and one duplex LC connector on the other end) – 62.5/125µm.

Part Number	Weight	Min. Quantity
F6E10L-10M20	N-A	N-A

PANDUIT® **:F6E10L-10M3**
Panduit
 LC (keyed L – brown) to LC multimode duplex patch cord, 1.6mm jacketed cable (one duplex keyed LC connector on one end and one duplex LC connector on the other end) – 62.5/125µm.

Part Number	Weight	Min. Quantity
F6E10L-10M3	N-A	N-A

PANDUIT® **:F6E10L-10M30**
Panduit
 LC (keyed L – brown) to LC multimode duplex patch cord, 1.6mm jacketed cable (one duplex keyed LC connector on one end and one duplex LC connector on the other end) – 62.5/125µm.

Part Number	Weight	Min. Quantity
F6E10L-10M30	N-A	N-A

PANDUIT® **:F6E10L-10M4**
Panduit
 LC (keyed L – brown) to LC multimode duplex patch cord, 1.6mm jacketed cable (one duplex keyed LC connector on one end and one duplex LC connector on the other end) – 62.5/125µm.

Part Number	Weight	Min. Quantity
F6E10L-10M4	N-A	N-A

PANDUIT® **:F6E10L-10M5**
Panduit
 LC (keyed L – brown) to LC multimode duplex patch cord, 1.6mm jacketed cable (one duplex keyed LC connector on one end and one duplex LC connector on the other end) – 62.5/125µm.

Part Number	Weight	Min. Quantity
F6E10L-10M5	N-A	N-A

PANDUIT® **:F6E10L-10M6**
Panduit
 LC (keyed L – brown) to LC multimode duplex patch cord, 1.6mm jacketed cable (one duplex keyed LC connector on one end and one duplex LC connector on the other end) – 62.5/125µm.

Part Number	Weight	Min. Quantity
F6E10L-10M6	N-A	N-A

PANDUIT® **:F6E10L-10M7**
Panduit
 LC (keyed L – brown) to LC multimode duplex patch cord, 1.6mm jacketed cable (one duplex keyed LC connector on one end and one duplex LC connector on the other end) – 62.5/125µm.

Part Number	Weight	Min. Quantity
F6E10L-10M7	N-A	N-A

PANDUIT® **:F6E10L-10M8**
Panduit
 LC (keyed L – brown) to LC multimode duplex patch cord, 1.6mm jacketed cable (one duplex keyed LC connector on one end and one duplex LC connector on the other end) – 62.5/125µm.

Part Number	Weight	Min. Quantity
F6E10L-10M8	N-A	N-A

PANDUIT® **:F6E10L-10M9**
Panduit
 LC (keyed L – brown) to LC multimode duplex patch cord, 1.6mm jacketed cable (one duplex keyed LC connector on one end and one duplex LC connector on the other end) – 62.5/125µm.

Part Number	Weight	Min. Quantity
F6E10L-10M9	N-A	N-A

F6E10P-10M6 – :F6E10P-10M6

PATCH CORDS

PANDUIT® **:F6E10P-10M1**
Panduit
 LC (keyed P – white) to LC multimode duplex patch cord, 1.6mm jacketed cable (one duplex keyed LC connector on one end and one duplex LC connector on the other end) – 62.5/125µm.

Part Number	Weight	Min. Quantity
F6E10P-10M1	N-A	N-A

PANDUIT® **:F6E10P-10M3**
Panduit
 LC (keyed P – white) to LC multimode duplex patch cord, 1.6mm jacketed cable (one duplex keyed LC connector on one end and one duplex LC connector on the other end) – 62.5/125µm.

Part Number	Weight	Min. Quantity
F6E10P-10M3	N-A	N-A

PANDUIT® **:F6E10P-10M10**
Panduit
 LC (keyed P – white) to LC multimode duplex patch cord, 1.6mm jacketed cable (one duplex keyed LC connector on one end and one duplex LC connector on the other end) – 62.5/125µm.

Part Number	Weight	Min. Quantity
F6E10P-10M10	N-A	N-A

PANDUIT® **:F6E10P-10M30**
Panduit
 LC (keyed P – white) to LC multimode duplex patch cord, 1.6mm jacketed cable (one duplex keyed LC connector on one end and one duplex LC connector on the other end) – 62.5/125µm.

Part Number	Weight	Min. Quantity
F6E10P-10M30	N-A	N-A

PANDUIT® **:F6E10P-10M15**
Panduit
 LC (keyed P – white) to LC multimode duplex patch cord, 1.6mm jacketed cable (one duplex keyed LC connector on one end and one duplex LC connector on the other end) – 62.5/125µm.

Part Number	Weight	Min. Quantity
F6E10P-10M15	N-A	N-A

PANDUIT® **:F6E10P-10M4**
Panduit
 LC (keyed P – white) to LC multimode duplex patch cord, 1.6mm jacketed cable (one duplex keyed LC connector on one end and one duplex LC connector on the other end) – 62.5/125µm.

Part Number	Weight	Min. Quantity
F6E10P-10M4	N-A	N-A

PANDUIT® **:F6E10P-10M2**
Panduit
 LC (keyed P – white) to LC multimode duplex patch cord, 1.6mm jacketed cable (one duplex keyed LC connector on one end and one duplex LC connector on the other end) – 62.5/125µm.

Part Number	Weight	Min. Quantity
F6E10P-10M2	N-A	N-A

PANDUIT® **:F6E10P-10M5**
Panduit
 LC (keyed P – white) to LC multimode duplex patch cord, 1.6mm jacketed cable (one duplex keyed LC connector on one end and one duplex LC connector on the other end) – 62.5/125µm.

Part Number	Weight	Min. Quantity
F6E10P-10M5	N-A	N-A

PANDUIT® **:F6E10P-10M20**
Panduit
 LC (keyed P – white) to LC multimode duplex patch cord, 1.6mm jacketed cable (one duplex keyed LC connector on one end and one duplex LC connector on the other end) – 62.5/125µm.

Part Number	Weight	Min. Quantity
F6E10P-10M20	N-A	N-A

PANDUIT® **:F6E10P-10M6**
Panduit
 LC (keyed P – white) to LC multimode duplex patch cord, 1.6mm jacketed cable (one duplex keyed LC connector on one end and one duplex LC connector on the other end) – 62.5/125µm.

Part Number	Weight	Min. Quantity
F6E10P-10M6	N-A	N-A

F6E10P-10M7 – :F6E10P-10M7

PANDUIT® **:F6E10P-10M7**
Panduit
 LC (keyed P – white) to LC multimode duplex patch cord, 1.6mm jacketed cable (one duplex keyed LC connector on one end and one duplex LC connector on the other end) – 62.5/125µm.

Part Number	Weight	Min. Quantity
F6E10P-10M7	N-A	N-A

PANDUIT® **:F6E10P-10M8**
Panduit
 LC (keyed P – white) to LC multimode duplex patch cord, 1.6mm jacketed cable (one duplex keyed LC connector on one end and one duplex LC connector on the other end) – 62.5/125µm.

Part Number	Weight	Min. Quantity
F6E10P-10M8	N-A	N-A

PANDUIT® **:F6E10P-10M9**
Panduit
 LC (keyed P – white) to LC multimode duplex patch cord, 1.6mm jacketed cable (one duplex keyed LC connector on one end and one duplex LC connector on the other end) – 62.5/125µm.

Part Number	Weight	Min. Quantity
F6E10P-10M9	N-A	N-A

PANDUIT® **:F6E10P-10PM1**
Panduit
 LC (keyed P – white) to LC (keyed P – white) multi-mode duplex patch cord, 1.6mm jacketed cable (one duplex keyed LC connector on each end) – 62.5/125µm.

Part Number	Weight	Min. Quantity
F6E10P-10PM1	N-A	N-A

PANDUIT® **:F6E10P-10PM10**
Panduit
 LC (keyed P – white) to LC (keyed P – white) multi-mode duplex patch cord, 1.6mm jacketed cable (one duplex keyed LC connector on each end) – 62.5/125µm.

Part Number	Weight	Min. Quantity
F6E10P-10PM10	N-A	N-A

PANDUIT® **:F6E10P-10PM15**
Panduit
 LC (keyed P – white) to LC (keyed P – white) multi-mode duplex patch cord, 1.6mm jacketed cable (one duplex keyed LC connector on each end) – 62.5/125µm.

Part Number	Weight	Min. Quantity
F6E10P-10PM15	N-A	N-A

PANDUIT® **:F6E10P-10PM2**
Panduit
 LC (keyed P – white) to LC (keyed P – white) multi-mode duplex patch cord, 1.6mm jacketed cable (one duplex keyed LC connector on each end) – 62.5/125µm.

Part Number	Weight	Min. Quantity
F6E10P-10PM2	N-A	N-A

PANDUIT® **:F6E10P-10PM20**
Panduit
 LC (keyed P – white) to LC (keyed P – white) multi-mode duplex patch cord, 1.6mm jacketed cable (one duplex keyed LC connector on each end) – 62.5/125µm.

Part Number	Weight	Min. Quantity
F6E10P-10PM20	N-A	N-A

PANDUIT® **:F6E10P-10PM3**
Panduit
 LC (keyed P – white) to LC (keyed P – white) multi-mode duplex patch cord, 1.6mm jacketed cable (one duplex keyed LC connector on each end) – 62.5/125µm.

Part Number	Weight	Min. Quantity
F6E10P-10PM3	N-A	N-A

PANDUIT® **:F6E10P-10PM30**
Panduit
 LC (keyed P – white) to LC (keyed P – white) multi-mode duplex patch cord, 1.6mm jacketed cable (one duplex keyed LC connector on each end) – 62.5/125µm.

Part Number	Weight	Min. Quantity
F6E10P-10PM30	N-A	N-A

F6E10Q-10M2 – :F6E10Q-10M2

:F6E10P-10PM4**Panduit**

LC (keyed P – white) to LC (keyed P – white) multi-mode duplex patch cord, 1.6mm jacketed cable (one duplex keyed LC connector on each end) – 62.5/125µm.

Part Number	Weight	Min. Quantity
F6E10P-10PM4	N-A	N-A

:F6E10P-10PM5**Panduit**

LC (keyed P – white) to LC (keyed P – white) multi-mode duplex patch cord, 1.6mm jacketed cable (one duplex keyed LC connector on each end) – 62.5/125µm.

Part Number	Weight	Min. Quantity
F6E10P-10PM5	N-A	N-A

:F6E10P-10PM6**Panduit**

LC (keyed P – white) to LC (keyed P – white) multi-mode duplex patch cord, 1.6mm jacketed cable (one duplex keyed LC connector on each end) – 62.5/125µm.

Part Number	Weight	Min. Quantity
F6E10P-10PM6	N-A	N-A

:F6E10P-10PM7**Panduit**

LC (keyed P – white) to LC (keyed P – white) multi-mode duplex patch cord, 1.6mm jacketed cable (one duplex keyed LC connector on each end) – 62.5/125µm.

Part Number	Weight	Min. Quantity
F6E10P-10PM7	N-A	N-A

:F6E10P-10PM8**Panduit**

LC (keyed P – white) to LC (keyed P – white) multi-mode duplex patch cord, 1.6mm jacketed cable (one duplex keyed LC connector on each end) – 62.5/125µm.

Part Number	Weight	Min. Quantity
F6E10P-10PM8	N-A	N-A

:F6E10P-10PM9**Panduit**

LC (keyed P – white) to LC (keyed P – white) multi-mode duplex patch cord, 1.6mm jacketed cable (one duplex keyed LC connector on each end) – 62.5/125µm.

Part Number	Weight	Min. Quantity
F6E10P-10PM9	N-A	N-A

:F6E10Q-10M1**Panduit**

LC (keyed Q – charcoal) to LC multimode duplex patch cord, 1.6mm jacketed cable (one duplex keyed LC connector on one end and one duplex LC connector on the other end) – 62.5/125µm.

Part Number	Weight	Min. Quantity
F6E10Q-10M1	N-A	N-A

:F6E10Q-10M10**Panduit**

LC (keyed Q – charcoal) to LC multimode duplex patch cord, 1.6mm jacketed cable (one duplex keyed LC connector on one end and one duplex LC connector on the other end) – 62.5/125µm.

Part Number	Weight	Min. Quantity
F6E10Q-10M10	N-A	N-A

:F6E10Q-10M15**Panduit**

LC (keyed Q – charcoal) to LC multimode duplex patch cord, 1.6mm jacketed cable (one duplex keyed LC connector on one end and one duplex LC connector on the other end) – 62.5/125µm.

Part Number	Weight	Min. Quantity
F6E10Q-10M15	N-A	N-A

:F6E10Q-10M2**Panduit**

LC (keyed Q – charcoal) to LC multimode duplex patch cord, 1.6mm jacketed cable (one duplex keyed LC connector on one end and one duplex LC connector on the other end) – 62.5/125µm.

Part Number	Weight	Min. Quantity
F6E10Q-10M2	N-A	N-A



F6E10Q-10M20 – :F6E10Q-10M20



:F6E10Q-10M20

Panduit

LC (keyed Q – charcoal) to LC multimode duplex patch cord, 1.6mm jacketed cable (one duplex keyed LC connector on one end and one duplex LC connector on the other end) – 62.5/125µm.

Part Number	Weight	Min. Quantity
F6E10Q-10M20	N-A	N-A



:F6E10Q-10M3

Panduit

LC (keyed Q – charcoal) to LC multimode duplex patch cord, 1.6mm jacketed cable (one duplex keyed LC connector on one end and one duplex LC connector on the other end) – 62.5/125µm.

Part Number	Weight	Min. Quantity
F6E10Q-10M3	N-A	N-A



:F6E10Q-10M30

Panduit

LC (keyed Q – charcoal) to LC multimode duplex patch cord, 1.6mm jacketed cable (one duplex keyed LC connector on one end and one duplex LC connector on the other end) – 62.5/125µm.

Part Number	Weight	Min. Quantity
F6E10Q-10M30	N-A	N-A



:F6E10Q-10M4

Panduit

LC (keyed Q – charcoal) to LC multimode duplex patch cord, 1.6mm jacketed cable (one duplex keyed LC connector on one end and one duplex LC connector on the other end) – 62.5/125µm.

Part Number	Weight	Min. Quantity
F6E10Q-10M4	N-A	N-A



:F6E10Q-10M5

Panduit

LC (keyed Q – charcoal) to LC multimode duplex patch cord, 1.6mm jacketed cable (one duplex keyed LC connector on one end and one duplex LC connector on the other end) – 62.5/125µm.

Part Number	Weight	Min. Quantity
F6E10Q-10M5	N-A	N-A



:F6E10Q-10M6

Panduit

LC (keyed Q – charcoal) to LC multimode duplex patch cord, 1.6mm jacketed cable (one duplex keyed LC connector on one end and one duplex LC connector on the other end) – 62.5/125µm.

Part Number	Weight	Min. Quantity
F6E10Q-10M6	N-A	N-A



:F6E10Q-10M7

Panduit

LC (keyed Q – charcoal) to LC multimode duplex patch cord, 1.6mm jacketed cable (one duplex keyed LC connector on one end and one duplex LC connector on the other end) – 62.5/125µm.

Part Number	Weight	Min. Quantity
F6E10Q-10M7	N-A	N-A



:F6E10Q-10M8

Panduit

LC (keyed Q – charcoal) to LC multimode duplex patch cord, 1.6mm jacketed cable (one duplex keyed LC connector on one end and one duplex LC connector on the other end) – 62.5/125µm.

Part Number	Weight	Min. Quantity
F6E10Q-10M8	N-A	N-A



:F6E10Q-10M9

Panduit

LC (keyed Q – charcoal) to LC multimode duplex patch cord, 1.6mm jacketed cable (one duplex keyed LC connector on one end and one duplex LC connector on the other end) – 62.5/125µm.

Part Number	Weight	Min. Quantity
F6E10Q-10M9	N-A	N-A



:F6E10Q-10QM1

Panduit

LC (keyed Q – charcoal) to LC (keyed Q – charcoal) multimode duplex patch cord, 1.6mm jacketed cable (one duplex keyed LC connector on each end) – 62.5/125µm.

Part Number	Weight	Min. Quantity
F6E10Q-10QM1	N-A	N-A



F6E10Q-10QM6 – :F6E10Q-10QM6

:F6E10Q-10QM10



Panduit

LC (keyed Q – charcoal) to LC (keyed Q – charcoal) multimode duplex patch cord, 1.6mm jacketed cable (one duplex keyed LC connector on each end) – 62.5/125µm.

Part Number	Weight	Min. Quantity
F6E10Q-10QM10	N-A	N-A

:F6E10Q-10QM30



Panduit

LC (keyed Q – charcoal) to LC (keyed Q – charcoal) multimode duplex patch cord, 1.6mm jacketed cable (one duplex keyed LC connector on each end) – 62.5/125µm.

Part Number	Weight	Min. Quantity
F6E10Q-10QM30	N-A	N-A

:F6E10Q-10QM15



Panduit

LC (keyed Q – charcoal) to LC (keyed Q – charcoal) multimode duplex patch cord, 1.6mm jacketed cable (one duplex keyed LC connector on each end) – 62.5/125µm.

Part Number	Weight	Min. Quantity
F6E10Q-10QM15	N-A	N-A

:F6E10Q-10QM4



Panduit

LC (keyed Q – charcoal) to LC (keyed Q – charcoal) multimode duplex patch cord, 1.6mm jacketed cable (one duplex keyed LC connector on each end) – 62.5/125µm.

Part Number	Weight	Min. Quantity
F6E10Q-10QM4	N-A	N-A

:F6E10Q-10QM2



Panduit

LC (keyed Q – charcoal) to LC (keyed Q – charcoal) multimode duplex patch cord, 1.6mm jacketed cable (one duplex keyed LC connector on each end) – 62.5/125µm.

Part Number	Weight	Min. Quantity
F6E10Q-10QM2	N-A	N-A

:F6E10Q-10QM5



Panduit

LC (keyed Q – charcoal) to LC (keyed Q – charcoal) multimode duplex patch cord, 1.6mm jacketed cable (one duplex keyed LC connector on each end) – 62.5/125µm.

Part Number	Weight	Min. Quantity
F6E10Q-10QM5	N-A	N-A

:F6E10Q-10QM20



Panduit

LC (keyed Q – charcoal) to LC (keyed Q – charcoal) multimode duplex patch cord, 1.6mm jacketed cable (one duplex keyed LC connector on each end) – 62.5/125µm.

Part Number	Weight	Min. Quantity
F6E10Q-10QM20	N-A	N-A

:F6E10Q-10QM6



Panduit

LC (keyed Q – charcoal) to LC (keyed Q – charcoal) multimode duplex patch cord, 1.6mm jacketed cable (one duplex keyed LC connector on each end) – 62.5/125µm.

Part Number	Weight	Min. Quantity
F6E10Q-10QM6	N-A	N-A

:F6E10Q-10QM3



Panduit

LC (keyed Q – charcoal) to LC (keyed Q – charcoal) multimode duplex patch cord, 1.6mm jacketed cable (one duplex keyed LC connector on each end) – 62.5/125µm.

Part Number	Weight	Min. Quantity
F6E10Q-10QM3	N-A	N-A



X-ON Electronics

Largest Supplier of Electrical and Electronic Components

Click to view similar products for [Fibre Optic Cable Assemblies](#) category:

Click to view products by [Panduit](#) manufacturer:

Other Similar products are found below :

[7-21002-9](#) [760-1518](#) [FA04390-50-M-72-LC-N](#) [MLB 501 V RED](#) [MLB 501 V YELLOW](#) [1-3636-600-5208](#) [2061529-7](#) [1-6693182-0](#)
[1754898-1](#) [21055-6](#) [FXBSCSCE2LM002](#) [3000005](#) [3-21053-2](#) [MLB 200/1 V BLACK](#) [5492011-6](#) [106284-7000](#) [5492011-5](#) [5492011-8](#)
[5492011-9](#) [8-21007-5](#) [2123524-2](#) [2123524-1](#) [106386-4447](#) [DFSM-SCSC-2M](#) [2123909-4](#) [2123909-8](#) [106273-0629](#) [2125046-1](#) [2821236-3](#)
[2821310-2](#) [2821310-3](#) [2821313-4](#) [FX2ERLNLNSNM0.5](#) [CF-980062-074](#) [CF-901200-394](#) [CF-980062-073](#) [CF-980062-071](#) [CF-980062-075](#)
[CF-980062-072](#) [17-300310-100](#) [2821236-2](#) [2821313-1](#) [G-FC-FC-S-002.0-DX-A-18-Y](#) [G-E2A-E2A-S-003.0-SX-A-18-Y](#) [956-322-502214](#)
[FA04474](#) [1083665](#) [1111540](#) [1111843](#) [1115533](#)