

THIS COPY IS PROVIDED ON A RESTRICTED BASIS AND IS NOT TO BE USED IN ANY WAY DETRIMENTAL TO THE INTERESTS OF PANDUIT CORP.

| PART NUMBER   | SEE DETAIL | "A" +/- .062   | "B"            | MARKER ACROSS | TUBING COLOR | SEE STYLE | MARKERS PER ROLL |
|---------------|------------|----------------|----------------|---------------|--------------|-----------|------------------|
| H050X034H1T   | A          | 0.50 [ 12.70 ] | 0.75 [ 19.05 ] | 4             | WHITE        | A         | 2000             |
| H075X034H1T   | B          | 0.75 [ 19.05 ] | 1.00 [ 25.40 ] | 2             |              |           | 1000             |
| H100X034H1T   | C          | 1.00 [ 25.40 ] | 0.75 [ 19.05 ] | 2             |              |           | 1000             |
| H150X034H1T   | D          | 1.50 [ 38.10 ] | 1.00 [ 25.40 ] | 1             |              |           | 500              |
| H200X034H1T   | E          | 2.00 [ 50.80 ] | 0.75 [ 19.05 ] | 1             |              |           | 500              |
| H050X034H2T   | A          | 0.50 [ 12.70 ] | 0.75 [ 19.05 ] | 4             | YELLOW       | A         | 2000             |
| H075X034H2T   | B          | 0.75 [ 19.05 ] | 1.00 [ 25.40 ] | 2             |              |           | 1000             |
| H100X034H2T   | C          | 1.00 [ 25.40 ] | 0.75 [ 19.05 ] | 2             |              |           | 1000             |
| H150X034H2T   | D          | 1.50 [ 38.10 ] | 1.00 [ 25.40 ] | 1             |              |           | 500              |
| H200X034H2T   | E          | 2.00 [ 50.80 ] | 0.75 [ 19.05 ] | 1             |              |           | 500              |
| H050X034H3T   | A          | 0.50 [ 12.70 ] | 0.75 [ 19.05 ] | 4             | BLACK        | A         | 2000             |
| H075X034H3T   | B          | 0.75 [ 19.05 ] | 1.00 [ 25.40 ] | 2             |              |           | 1000             |
| H100X034H3T   | C          | 1.00 [ 25.40 ] | 0.75 [ 19.05 ] | 2             |              |           | 1000             |
| H150X034H3T   | D          | 1.50 [ 38.10 ] | 1.00 [ 25.40 ] | 1             |              |           | 500              |
| H200X034H3T   | E          | 2.00 [ 50.80 ] | 0.75 [ 19.05 ] | 1             |              |           | 500              |
| H050X034H4T   | A          | 0.50 [ 12.70 ] | 0.75 [ 19.05 ] | 4             | RED          | A         | 2000             |
| H075X034H4T   | B          | 0.75 [ 19.05 ] | 1.00 [ 25.40 ] | 2             |              |           | 1000             |
| H100X034H4T   | C          | 1.00 [ 25.40 ] | 0.75 [ 19.05 ] | 2             |              |           | 1000             |
| H150X034H4T   | D          | 1.50 [ 38.10 ] | 1.00 [ 25.40 ] | 1             |              |           | 500              |
| H200X034H4T   | E          | 2.00 [ 50.80 ] | 0.75 [ 19.05 ] | 1             |              |           | 500              |
| H050X034H1T-B | A          | 0.50 [ 12.70 ] | 0.75 [ 19.05 ] | 4             | WHITE        | B         | 10000            |
| H075X034H1T-B | B          | 0.75 [ 19.05 ] | 1.00 [ 25.40 ] | 2             |              |           | 5000             |
| H100X034H1T-B | C          | 1.00 [ 25.40 ] | 0.75 [ 19.05 ] | 2             |              |           | 5000             |
| H150X034H1T-B | D          | 1.50 [ 38.10 ] | 1.00 [ 25.40 ] | 1             |              |           | 2500             |
| H200X034H1T-B | E          | 2.00 [ 50.80 ] | 0.75 [ 19.05 ] | 1             |              |           | 2500             |

NOTES:  
1. DIMENSIONS IN [ ] ARE IN MILLIMETERS.

STYLE A

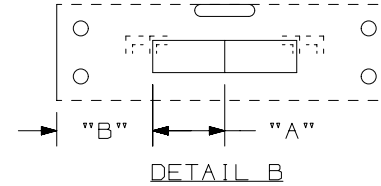
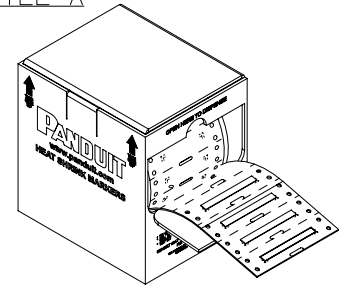
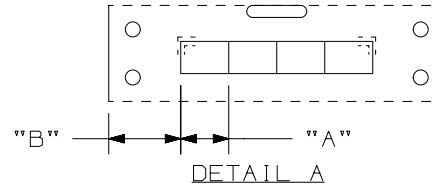

STYLE B

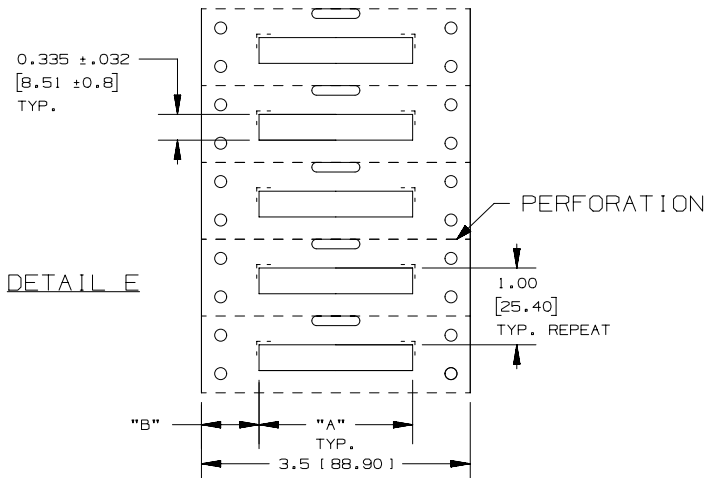
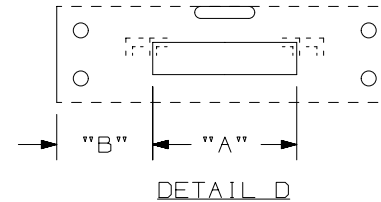
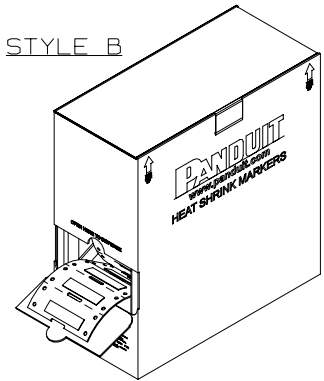
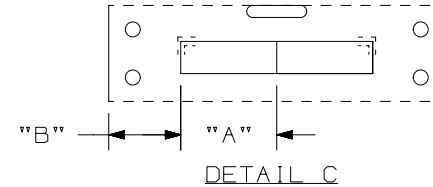

| REV | DATE    | BY  | CHK  | APR  | DESCRIPTION  | ECN        |
|-----|---------|-----|------|------|--|------------|
| 8   | 4/29/15 | RVU | SEWH | JHAC | ADD NEW COLUMN OF MARKERS PER ROLL.  | GAECN02784 |
| 7   | 1/20/15 | RVU | SEWH | MSAD | REVISE OLD LOGO TO CURRENT PANDUIT LOGO.   | GAECN02540 |
| 6   | 4/12/12 | RVU |      |      | REVISED H150 PARTS TO SHOW ALL MARKERS ARE ONLY 1.5" LONG.   | 6731       |
| 5   | 5/21/09 | RVU |      |      | +/- .12, +/- .062, +/- .020 WAS +/- .03, +/- .032, +/- .010. HT: .25 +/- .032 WAS .250. MAT'L, HSK TUBING GMUHS31, 3.5 WIDE LINER WAS GMUHS. ADD "A" +/- .062. ADD STYLE B. VIEW FOR BULK BOX. | 5593       |

| TITLE   |                | MATERIAL:  |              |
|---|----------------|--|--------------|
| H***X034H**<br>OPTIMUM COMPUTER PRINTABLE MIL. SPEC.<br>HEAT SHRINK MARKERS<br>CUSTOMER DRAWING |                | HEATSHRINK<br>TUBING GMUHS31,<br>3.5 WIDE LINER                      |              |
| ITEM REVISION NAME<br>100923NJ/11   |                | DRAWING NUMBER:<br>C10433  |              |
| DATASET FILE NAME<br>100923NJ_DC_C10433/11J   |                | UNLESS OTHERWISE SPECIFIED,<br>DIMENSIONAL TOLERANCES ARE: IN [ mm ] |              |
| .x ± .12 [ 3.05 ] .xxx ± .020 [ 0.508 ]<br>.xx ± .062 [ 1.57 ] ANGLES ±                         |                | THIRD ANGLE<br>PROJECTION  |              |
| DRAWN BY<br>RVU   | DATE<br>8/1/06 | CHK<br>MSAD  | SCALE<br>NTS |
| SHT 1 OF 1  |                | SIZE<br>A  |              |

## X-ON Electronics

Largest Supplier of Electrical and Electronic Components

*Click to view similar products for [Wire Identification](#) category:*

*Click to view products by [Panduit](#) manufacturer:*

Other Similar products are found below :

[CU6337-000](#) [CU6342-000](#) [FCA-410-12](#) [11631010](#) [1-1768037-1](#) [1-1768037-2](#) [1-1768050-0](#) [PXLK-VI](#) [Q62184-1](#) [A64304-000](#)

[HK032WE1NF038B](#) [1330-0519-10](#) [1395200-1](#) [1395202-1](#) [DMVF050WE-300S6](#) [D-SCE-1K-2.4-50-4-CS7834](#) [1538738-1](#) [E90935-000](#)

[EC1238-000](#) [EC1465-000](#) [EC1855-000](#) [EC1859-000](#) [EC1863-000](#) [EC5415-000](#) [EC7277-000](#) [EC7352-000](#) [EC7603-000](#) [EC7707-000](#)

[EC7735-000](#) [EC7768-000](#) [EC7828-000](#) [EC7854-000](#) [EC7952-000](#) [EC8128-000](#) [1768037-8](#) [1768041-7](#) [NC-127191-10-9](#)

[HS048WE2NF038B](#) [C03232-000](#) [HTCM-SCE-14-4H-9](#) [HTMS-3/16-9](#) [HT-SCE-1/4-2.0-4](#) [HT-SCE-3/16-2.0-4](#) [HTTMS-1/2-1.50-9](#) [HTTMS-](#)

[CM-1/2-4H-9](#) [HX-SCE-19.0-50-9](#) [HX-SCE-6.4-50-4](#) [C25254-000](#) [CA5939-000](#) [CA7155-000](#)