

THIS COPY IS PROVIDED ON A RESTRICTED BASIS AND IS NOT TO BE USED IN ANY WAY DETRIMENTAL TO THE INTERESTS OF PANDUIT CORP.

PANDUIT P/N	WEIGHT
RFX53-X	.061 LB/10 PCS. (27.5 G/10 PCS.)

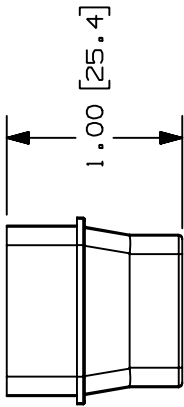

- NOTES:
- SEE CURRENT CATALOG FOR ADDITIONAL PART SUFFIXES TO INDICATE COLOR AND OR PACKAGE QUANTITY.
  - FOR USE IN POWER CABLING APPLICATIONS UP TO 600V OR FOR CATEGORY 5, FIBER OPTIC AND OTHER LOW VOLTAGE APPLICATIONS REQUIRING TAMPER-RESISTANCE.
  - REDUCER FITTING IS USED TO REDUCE PANDUIT'S LD5 PROFILE FITTINGS TO PANDUIT'S LD3 PROFILE RACEWAYS.
  - DIMENSIONS IN PARENTHESIS ARE IN METRIC.

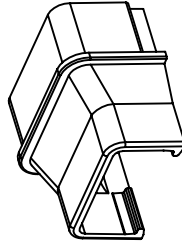
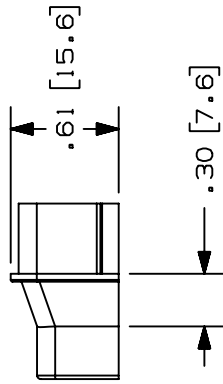
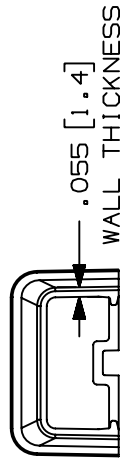

CAO FILENAME/LAYERS D35541DB\_RFX53\_C\_00A.PRT

PANDUIT CORP. TINLEY PARK, ILLINOIS

REDUCER FITTING (RFX53-X)  
CUSTOMER DRAWING

UNLESS OTHERWISE SPECIFIED,  
DIMENSIONAL TOLERANCES ARE:  
(.X) ± (.XXX) ±.005(.3)  
(.XX) ±.010(.8) ANGLES ±

UNLESS OTHERWISE SPECIFIED,  
ALL DIMENSIONS ARE GIVEN  
IN INCHES, THIRD ANGLE PROJECTION.

SCALE FULL

DRAWING NO.

35541-68

DWG

A

SIZE

DRAWN BY MAT'L:

RABO

DATE 07-23-97

CHK'D HIW

ABS/PC

35541-68 HIW

35541-54 HIW

ECN - R

CUST

SUP

DESCRIPTION

1 08-11-97 RABO HIW

A. INCORRECT DRAWING NUMBER WAS CHANGED FROM 35541-54 TO 35541-68

R 07-23-97 RABO HIW

RELEASED TO PRODUCTION

REV

DATE

BY

CHK

DESCRIPTION

ECN

R

CUST

SUP

## X-ON Electronics

Largest Supplier of Electrical and Electronic Components

*Click to view similar products for [Wire Ducting & Raceways](#) category:*

*Click to view products by [Panduit](#) manufacturer:*

Other Similar products are found below :

[800A-LB](#) [801I-LSP](#) [802A-ECSP](#) [802I-ICSP](#) [923223-000](#) [PRAF6WH-X](#) [A0405538](#) [1301150342](#) [1301160034](#) [1301170070](#) [1301180011](#)  
[1301230083](#) [1301230153](#) [1301240273](#) [1301250006](#) [1302261238](#) [1302261321](#) [1302262552](#) [1302263103](#) [1302263178](#) [1302263259](#)  
[1302263816](#) [1302263860](#) [1302264375](#) [1302264390](#) [1301150343](#) [1301160030](#) [1301170050](#) [1301170051](#) [1301170061](#) [1301180013](#)  
[1301230086](#) [1301230130](#) [1301240054](#) [1302260055](#) [1302260376](#) [1302261343](#) [1302261344](#) [1302262674](#) [1302263095](#) [1302263166](#)  
[1302263209](#) [1302263513](#) [1302263851](#) [1302263870](#) [1302264137](#) [1302264218](#) [DD1/J](#) [AX101472](#) [AX102007](#)