

# Harmony<sup>®</sup> K, Ø 16-22 cam switches

Catalog

March 2015



# How can you fit a 6000-page catalog in your pocket ?

Schneider Electric provides you with the complete set of industrial automation catalogs all on a handy USB key for PC or in an application for tablets



## Digi-Cat, a handy USB key for PC



- > Convenient to carry
- > Always up-to-date
- > Environmentally friendly
- > Easy-to-share format



Contact your local representative to get your own Digi-Cat



## e-Library, the app for tablets

If you have an iPad®:

- > Go to the App Store and search for e-Library
- > or scan the QR code



If you have an Android tablet:

- > Go to the Google Play Store™ and search for eLibrary
- > or scan the QR code

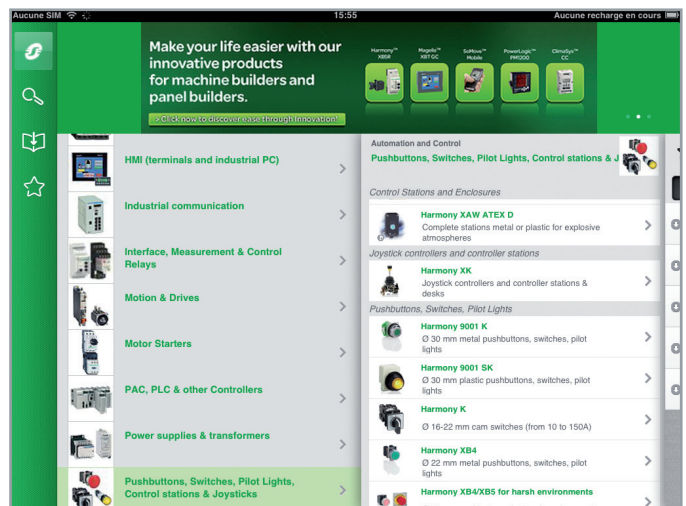

# General contents

Selection guide, functions panorama .....	1
Complete switches, 10 A.....	2
Complete switches, 12 and 20 A .....	3
Adaptable sub-assemblies, 12 and 20 A .....	4
Complete switches, 12 A with key operated lock .....	5
Switches, 10 and 16 A, mounted in plastic enclosure .....	6
Complete switches, 32 to 150 A.....	7
Index.....	8





---

**Selection guide, functions panorama**

*Selection guide* ..... 1/2

■ **Functions panorama** ..... 1/4

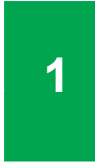

# Cam switches

## Type K

1

<b>Applications</b>	Used in building control panels and consoles, type K cam switches allow control of processes and utilities in industry and buildings and direct control for simple machines.	
<b>Functions</b>		
Off-On/On-Off switches	1 to 4-pole	1 to 6-pole
Stepping switches	2 to 4-position, 1 and 2-pole	2 to 12-position, 1 to 4-pole
Changeover switches	1 to 4-pole	1 to 5-pole
Measurement switches	Voltmeter and ammeter	Voltmeter and ammeter
Reversing switches	-	2 and 3-pole
Reversing star-delta switches	-	-
Pole change switches	-	2 and 3-speed



<b>Conventional rated thermal current (I<sub>th</sub>)</b>	<b>10 A</b>	<b>12 A</b>
<b>Rated insulation voltage (U<sub>i</sub>)</b>	440 V	690 V
<b>Electrical operating characteristics</b>	AC-15 - A300 240 V - 3 A	AC-3 - 3-phase 230 V - 1.1 kW - 4.6 A AC-15 230 V - 3 A
<b>Front plate degree of protection</b>	IP 65	IP 40 IP 65 (with seal)
<b>Product composition</b>	Complete switches	Complete switches Adaptable sub-assemblies Special products (Consult our Customer Care Centre)
<b>Compatibility</b>	Ø 16 and Ø 22 control and signaling units	Ø 22 control and signaling units
<b>Fixing</b>		
Front mounting	Single Ø 16 or Ø 22 hole	Multi-fixing Single Ø 22 hole
Rear mounting	-	Screw fixing, 4 holes on 36 mm/1.42 in. centres
<b>Front plate dimensions (mm)</b>	30 x 30 mm/1.18 x 1.18 in.	45 x 45 mm/1.77 x 1.77 in. 60 x 60 mm/2.36 x 2.36 in. (adaptable sub-assemblies)
<b>Operating heads</b>	Black standard handle Metallic legend, black marking	Black and red standard and long handles Key operator Metallic head Metallic legend with black marking or black legend with white marking
<b>Approvals</b>	cULus EN/IEC 60947-3 EN/IEC 60947-5-1	UL-CSA EN/IEC 60947-3 EN/IEC 60947-5-1
<b>Type</b>	<b>Type K10</b>	<b>Type K1/K2</b>
<b>Cam switch model</b>	<b>K10●</b>	<b>K1●</b>



More technical information on [www.schneider-electric.com](http://www.schneider-electric.com)

Functions		Complete switches 10 A
<b>Switches</b>	with 60° switching angle	See pages
	with 45° switching angle	2/3
	with 90° switching angle	-
	ON-OFF with spring return from 30° to "0" position	-
	OFF-ON with spring return from 30° to "0" position	-
	OFF-ON with spring return from 120° to 90°	-
	OFF-ON with spring return from 30° and from 330° to "0" position	-
	OFF-ON with 45° switching angle	-
	OFF-ON with momentary-contact function	-
	paralleling with "0" position	-
	OFF-ON changeover with spring return from 240° to 270° and from 120° to 90°	-
	<b>Stepping switches</b>	single-pole with or without "0" position
2-pole with or without "0" position		2/4, 2/5
2 to 5 step, single-pole, with or without "0" position		-
2 to 5 step, 2-pole, with or without "0" position		-
2 and 3 step, 3-pole, with or without "0" position		-
2 to 11 step, single-pole, with "0" position		-
2 to 12 step, single-pole, without "0" position		-
2 to 6 step, 2-pole, with or without "0" position		-
2 to 6 step, 3-pole, with or without "0" position		-
2 to 5 step, 4-pole, with or without "0" position		-
2 and 3 step, with "0" position + left-hand position		-
3 step, without "0" position		-
4 step, 4-pole, without "0" position		-
2 step, with "0" position		-
3 step, 2-pole, with "0" position		-
5 step, 2-pole, with "0" position	-	
<b>Changeover switches</b>	spring return to "0" position	2/5
	with or without "0" position	2/6
	1 to 4-pole with "0" position	-
	1 to 4-pole without "0" position	-
	1-pole, 2-pole, 3-pole with "0" position	-
	star-delta and reversing star-delta pole change	-
<b>Voltmeter switches</b>	with "0" position	2/7
	without "0" position	-
<b>Ammeter switches</b>	with "0" position	2/7
	without "0" position	-
<b>Selector switches</b>	BCD encoded output, with "0" position	-
	BCD encoded output, without "0" position	-
	multi-circuit	-
	star-delta and reversing star-delta	-
<b>Reversing switches</b>	with "0" position	-
	with spring return from 330° and from 30° to "0" position	-
	with spring return from 315° and from 45° to "0" position	-
	with spring return from 240° to 270° and from 120° to 90°	-
	with momentary-contact function	-
<b>Pole change switches</b>	for 2-speed motors	-
	for 3-speed motors	-
<b>Start selector switches</b>	3-position with "0" position	-
	4-position with "0" position	-
<b>Starting switches</b>	star-delta and reversing star-delta	-
	pole change	-



---

## Complete switches, 10 A

■ General .....	2/2
■ Front mounting by Ø 16 or 22 mm hole, with 30 x 30 mm front plate .....	2/3
□ Switches and stepping switches .....	2/3
□ Changeover switches .....	2/5
□ Voltmeter and ammeter switches .....	2/7



# Cam switches

## Complete switches, 10 A

The range of K10 cam switches (10 A rating) comprises only complete switches. These products are more specifically designed for process control applications:

- compact size,
- easy to integrate with other  $\varnothing 16 \text{ mm}/0.63 \text{ in.}$  and  $\varnothing 22 \text{ mm}/0.87 \text{ in.}$  units,
- selection functions.

### Complete switches

- switches
- stepping switches
- changeover switches
- voltmeter switches
- ammeter switches

### Front mounting

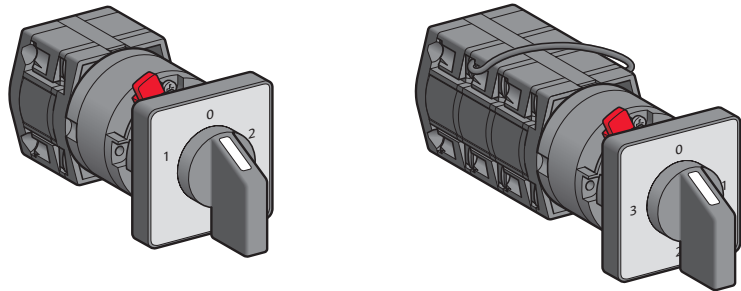

By  $\varnothing 16.3 \text{ mm}/0.64 \text{ in.}$  or  $\varnothing 22.3 \text{ mm}/0.88 \text{ in.}$  hole

### Mounting

### $\varnothing 16$ or $\varnothing 22$ hole fixing

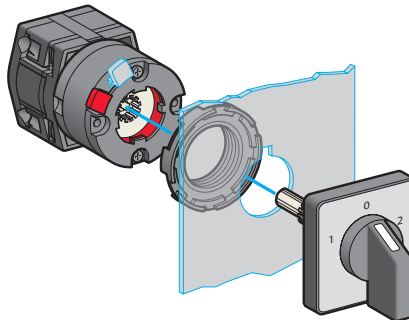

Locking/unlocking of the body-head assembly by spigot

### $\varnothing 16$ hole fixing

### $\varnothing 22$ hole fixing

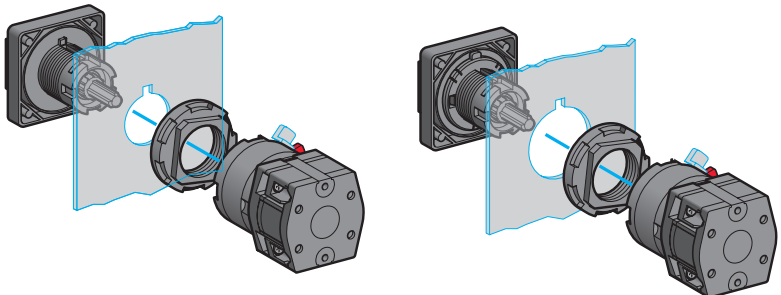

# Cam switches

Complete switches, 10 A

Front mounting by Ø 16 or Ø 22 mm hole

With 30 x 30 mm front plate



K10B002ACH

### Switches with 60° switching angle

Wiring diagram and switching programme	Marking and switch position	Number of poles	Reference	Weight kg/lb
		1	K10A001ACH	0.030/0.066
		2	K10B002ACH	0.035/0.077
		3	K10C003ACH	0.045/0.099
		4	K10D004ACH	0.045/0.099

### Stepping switches, single-pole, with "0" position

Wiring diagram and switching programme	Marking and switch position	Number of steps	Reference	Weight kg/lb
		2 + "0" position	K10B002QCH	0.035/0.077
		3 + "0" position	K10C003QCH	0.045/0.099
		4 + "0" position	K10D004QCH	0.045/0.099



K10D004QCH

# Cam switches

Complete switches, 10 A

Front mounting by Ø 16 or Ø 22 mm hole

With 30 x 30 mm front plate

2

550259



K10D012QCH

## Stepping switches, 2-pole, with "0" position

Wiring diagram and switching programme	Marking and switch position	Number of steps	Reference	Weight kg/lb
--	-----------------------------	-----------------	-----------	--------------

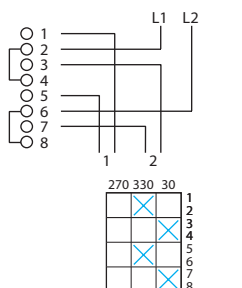

2 + "0" position

K10D012QCH

0.045/0.099

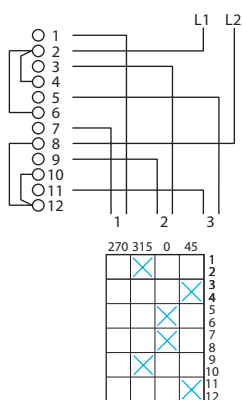

3 + "0" position

K10F013QCH

0.055/0.121



## Stepping switches, single-pole, without "0" position

Wiring diagram and switching programme	Marking and switch position	Number of steps	Reference	Weight kg/lb
--	-----------------------------	-----------------	-----------	--------------

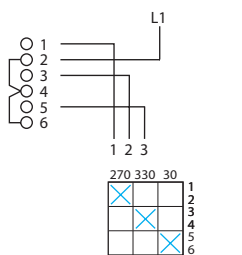

3

K10C003NCH

0.045/0.099

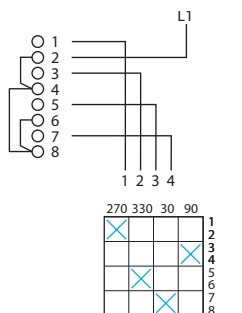

4

K10D004NCH

0.045/0.099





# Cam switches

Complete switches, 10 A

Front mounting by Ø 16 or Ø 22 mm hole

With 30 x 30 mm front plate

## Stepping switch, 2-pole, without "0" position

Wiring diagram and switching programme	Marking and switch position	Number of steps	Reference	Weight kg/lb
--	-----------------------------	-----------------	-----------	--------------

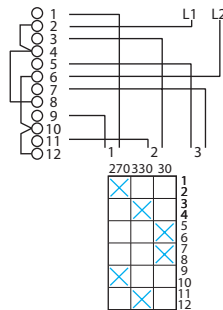

3      **K10F013NCH**      0.055/0.121

## Changeover switch with spring return to "0" position

Wiring diagram and switching programme	Marking and switch position	Number of poles	Reference	Weight kg/lb
--	-----------------------------	-----------------	-----------	--------------

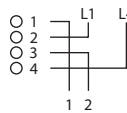

1      **K10B006TCH**      0.035/0.077

550280

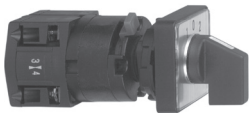

K10B006TCH

2

# Cam switches

Complete switches, 10 A

Front mounting by Ø 16 or Ø 22 mm hole

With 30 x 30 mm front plate

2

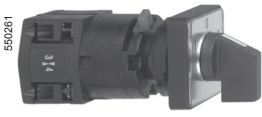

K10F003UCH

## Changeover switches with "0" position

Wiring diagram and switching programme	Marking and switch position	Number of poles	Reference	Weight kg/lb
		1	K10B001UCH	0.035/0.077
		2	K10D002UCH	0.045/0.099
		3	K10F003UCH	0.055/0.121
		4	K10H004UCH	0.065/0.143

## Changeover switches without "0" position

		1	K10B011UCH	0.035/0.077
		2	K10D012UCH	0.045/0.099
		3	K10F013UCH	0.055/0.121
		4	K10H014UCH	0.065/0.143

# Cam switches

Complete switches, 10 A

Front mounting by Ø 16 or Ø 22 mm hole

With 30 x 30 mm front plate

550262



K10F027MCH

## Voltmeter switches

For measurements between 3 phases and between 1 phase and neutral

Wiring diagram and switching programme

Marking and switch position

Reference

Weight kg/lb

K10F027MCH 0.055/0.121

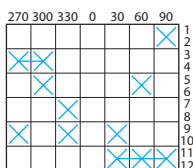
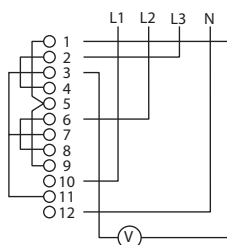

For measurements between 3 phases, with "0" position

K10D024MCH 0.045/0.099

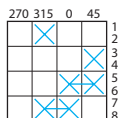
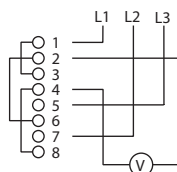

## Ammeter switches

For 3 circuits, with "0" position

K10F003MCH 0.055/0.121

550263



K10F003MCH

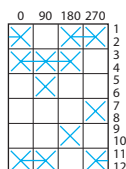
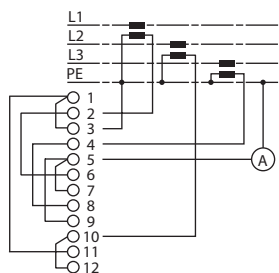



---

## Complete switches, 12 and 20 A

- **General**
- Complete switches and adaptable sub-assemblies, 12 and 20 A..... 3/2
- **Front mounting “multi-fixing” or by Ø 22 mm hole, with 45 x 45 mm front plate**
- Switches ..... 3/6
- Stepping switches ..... 3/9
- Reversing and changeover switches ..... 3/15
- Ammeter switches ..... 3/16
- Voltmeter switches ..... 3/18

# Cam switches

Complete switches and adaptable sub-assemblies, 12 and 20 A

The cam switch range comprises the equally dimensioned and similar looking products of the K1 (12 A rating) series and K2 (20 A rating) series. Both series feature complete switches and adaptable sub-assemblies for user assembly.

## Complete switches

### Front mounting

- switches
- stepping switches (2 to 5 step)
- reversing and 1 to 4-pole changeover switches
- ammeter and voltmeter switches

3

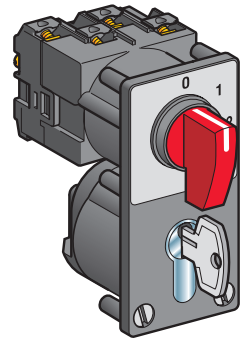
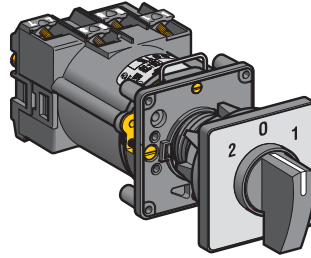
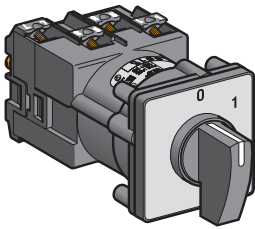

"Multi-fixing"

By Ø 22 mm/0.87 in. hole

Front mounting by 6 screws  
Ø 5.2 mm/0.20 in. and  
55 x 100 mm/2.16 x 3.94 in.  
front plate

K1●●●●●H, K2●●●●●H

See pages 3/6 to 3/13

K1●●●●●H, K2●●●●●H

See pages 3/6 to 3/13

K1●●●●●Z●

See pages 5/2 to 5/7

## Switches for user assembly

### Front mounting

#### Body sub-assembly

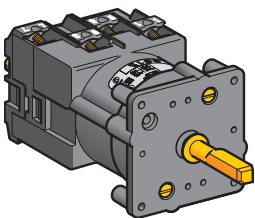

#### Head sub-assembly

- With 45 x 45 mm/1.77 x 1.77 in. front plate and 35 mm/1.38 in. handle

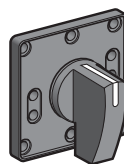

"Multi-fixing"

With blank legend

With marked legend

Without legend

K1●●●●●L, K2●●●●●LL

See pages 4/2 to 4/33

K●G3H

See page 4/34

KCG3H

See page 4/34

KDG3H

See page 4/34

#### Head sub-assembly

- With 45 x 45 mm/1.77 x 1.77 in. front plate, 35 mm/1.38 in. handle and padlocking device

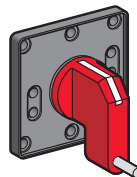

With marked legend

KCG3Y

See page 4/34

Without legend

KDG3Y

See page 4/34

# Cam switches

Complete switches and adaptable sub-assemblies, 12 and 20 A

## Switches for user assembly (continued)

### Front mounting (continued)

#### Body sub-assembly

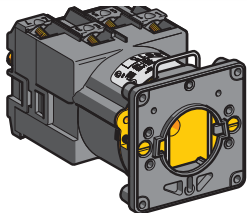

With Ø 22 mm/0.87 in. hole

**K1●●●●●●, K2●●●●●●L**

See pages 4/2 to 4/33

#### Head sub-assembly

■ With 45 x 45 mm/ 1.77 x 1.77 in. front plate and 35 mm/1.38 in. handle

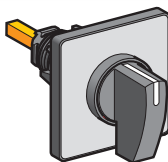

With blank legend

**K●C1H**

See page 4/34

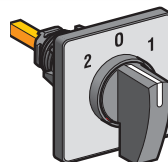

With marked legend (1)

**K●C1●●**

See page 4/34

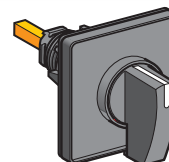

Without legend

**KDC1●●**

See page 4/34

#### Head sub-assembly

■ With 45 x 45 mm/1.77 x 1.77 in. front plate and key operator

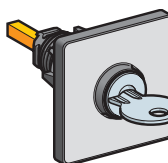

With blank legend

**K●C1●**

See page 4/34

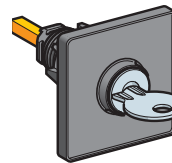

Without legend

**KDC1●**

See page 4/34

#### Head sub-assembly

■ With 60 x 60 mm/2.36 x 2.36 in. front plate and 42 mm/1.65 in handle

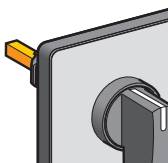

With blank legend

**K●D1H**

See page 4/34

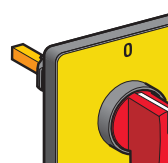

With marked legend

**KCD1MH**

See page 4/34

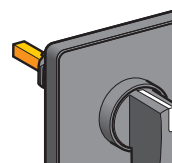

Without legend

**KDD1H**

See page 4/34

#### Head sub-assembly

■ With 60 x 60 mm/2.36 x 2.36 in. front plate and key operator

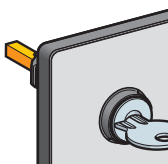

With blank legend

**K●D1●**

See page 4/35

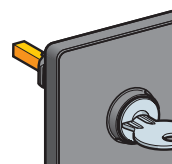

Without legend

**KDD1●**

See page 4/35

#### Head sub-assembly

■ Circular with plastic bezel



Key operator

**K●A1●**

See page 4/35



35 mm/1.38 in. handle

**K●A1H**

See page 4/35

(1) With or without padlocking device.

# Cam switches

Complete switches and adaptable sub-assemblies, 12 and 20 A

## Switches for user assembly (continued)

### Front mounting (continued)

#### Body sub-assembly

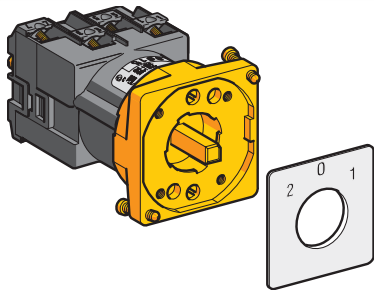

With  $\varnothing$  22 mm/0.87 in. hole and metal mounting plate  
**K1●●●●●K, K2●●●●●X**  
 See pages 4/2 to 4/33

#### Head sub-assembly

- Circular with metal bezel



Standard handle  
**KAXZ1M1●**  
 See page 4/35

Long handle  
**KAXZ1C1●**  
 See page 4/35

Key operator  
**KAXZ1S1●●**  
 See page 4/35

### Rear mounting

#### Body sub-assembly

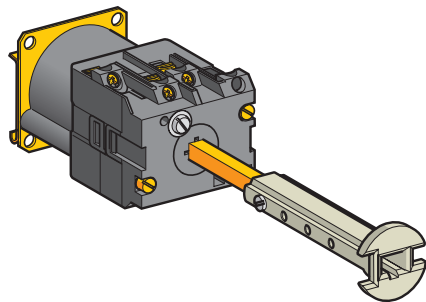

With 4 holes  
**K1●●●●●, K2●●●●●**  
 See pages 4/2 to 4/33

#### Head sub-assembly

- With 45 x 45 mm/1.77 x 1.77 in. front plate and 35 mm/1.38 in. handle

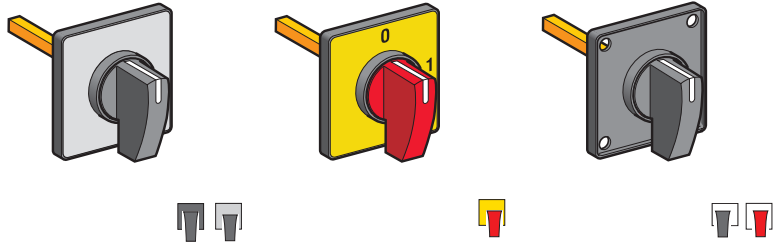

With blank legend  
**K●E1H**  
 See page 4/35

With marked legend (1)  
**KCE1●**  
 See page 4/35

Without legend  
**KDE1●**  
 See page 4/35

#### Head sub-assembly

- With 60 x 60 mm/2.36 x 2.36 in. front plate and 42 mm/1.65 in handle

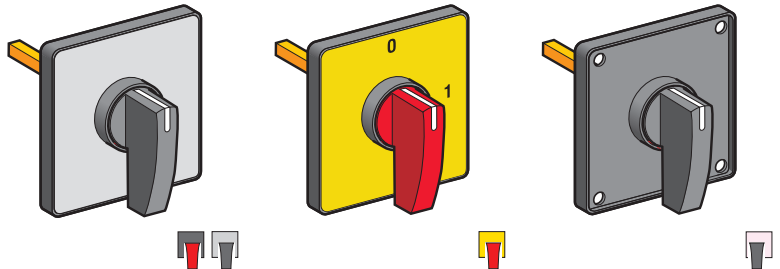

With blank legend  
**K●F1H**  
 See page 4/35

With marked legend  
**KCF1MH**  
 See page 4/35

Without legend  
**KDF1H**  
 See page 4/35

(1) With or without padlocking device.

## Accessories

Various accessories complement the K1 - K2 cam switch range: legends, legend holders, terminal covers, seals, etc. See pages 4/36 to 4/41.

## Switches with specific schemes

If you cannot find a standard switching programme listed in this catalogue to suit your application, please consult our Customer Care Centre.



# Cam switches

Complete switches and adaptable sub-assemblies, 12 and 20 A

The cam switches are available to suit various mounting and fixing methods.

## Fixing

### Front mounting

By means of "multi-fixing" front plate, using 2 or 4 screws

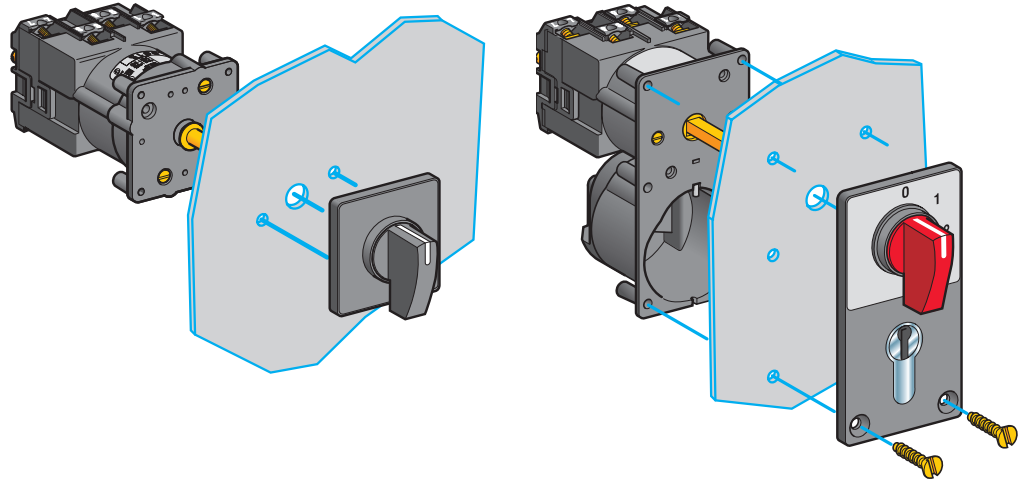
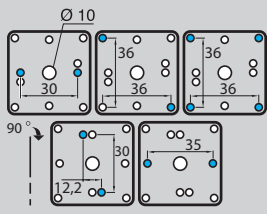

The "multi-fixing" concept enables the switch to be panel mounted using the most commonly used fixing centre dimensions. See drawing to left.

Fixing by 6 screws  $\varnothing$  5.2 mm and 55 x 100 mm front plate.

### By means of single $\varnothing$ 22 mm/0.87 in. hole

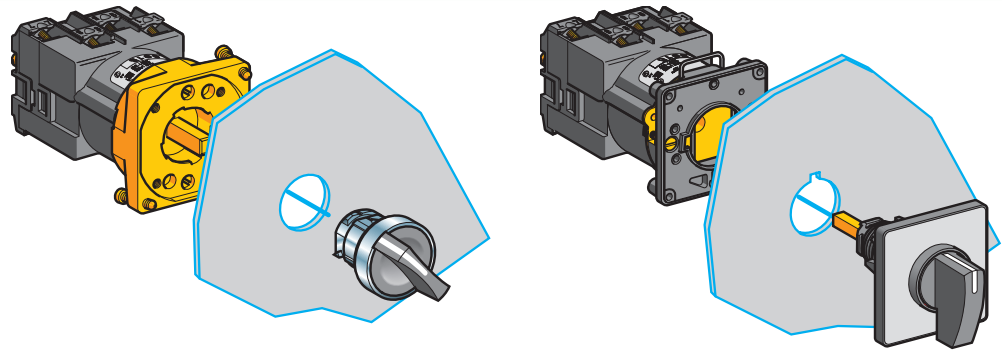

$\varnothing$  22.5 mm cut-out. Head attaches to plate using 1/4 turn bayonet locking and secured on panel by 2 needle screws.

$\varnothing$  22.5 mm cut-out with anti-rotation notch. Head clips into body and secured on panel by fixing nut.

### Rear mounting

#### By means of 4 holes

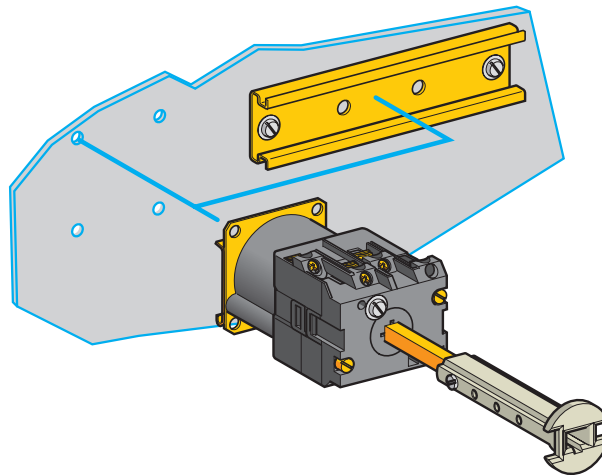

Switch can be directly mounted on backplate using 4 screws. For DIN rail mounting, an adaptor is available as an accessory. See page 4/41.





# Cam switches

Complete switches, 12 and 20 A

Front mounting, "multi-fixing" or by Ø 22 mm hole

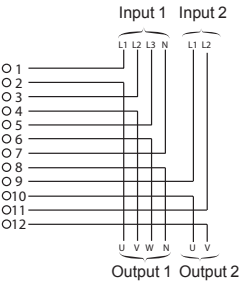

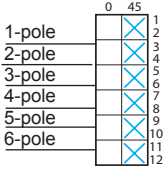

With 45 x 45 mm front plate, 35 mm handle and metallic legend with black marking

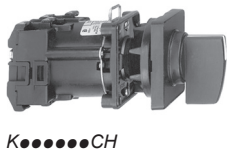
## Switches with 45° switching angle

Wiring diagram and switching programme	Marking and switch position	Front mounting method	Number of poles	Thermal current (Ith)	Reference	Weight
				A		
	 	"Multi-fixing"	1	12	K1A001ALH	0.103/0.227
				20	K2A001ALH	0.103/0.227
			2	12	K1B002ALH	0.113/0.249
				20	K2B002ALH	0.113/0.249
			3	12	K1C003ALH	0.133/0.293
				20	K2C003ALH	0.133/0.293
			4	12	K1D004ALH	0.138/0.304
				20	K2D004ALH	0.138/0.304
			5	12	K1E005ALH	0.158/0.348
				20	K2E005ALH	0.158/0.348
			6	12	K1F006ALH	0.168/0.370
				20	K2F006ALH	0.168/0.370
		By Ø 22 mm/ 0.87 in. hole	1	12	K1A001ACH	0.123/0.271
				20	K2A001ACH	0.123/0.271
			2	12	K1B002ACH	0.133/0.293
				20	K2B002ACH	0.133/0.293
			3	12	K1C003ACH	0.153/0.337
				20	K2C003ACH	0.153/0.337
			4	12	K1D004ACH	0.158/0.348
				20	K2D004ACH	0.158/0.348
			5	12	K1E005ACH	0.178/0.392
				20	K2E005ACH	0.178/0.392
			6	12	K1F006ACH	0.188/0.414
				20	K2F006ACH	0.188/0.414

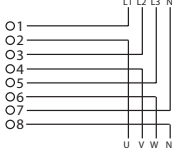

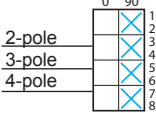
## Switches with 90° switching angle

	 	"Multi-fixing"	2	12	K1B1002HLH	0.130/0.287			
				20	K2B1002HLH	0.130/0.287			
			3	12	K1C003HLH	0.135/0.298			
				20	K2C003HLH	0.135/0.298			
			4	12	K1D004HLH	0.140/0.309			
				20	K2D004HLH	0.140/0.309			
					By Ø 22 mm/ 0.87 in. hole	2	12	K1B1002HCH	0.150/0.331
							20	K2B1002HCH	0.150/0.331
3	12	K1C003HCH				0.155/0.342			
	20	K2C003HCH				0.155/0.342			
4	12	K1D004HCH	0.160/0.353						
	20	K2D004HCH	0.160/0.353						

# Cam switches

Complete switches, 12 and 20 A

Front mounting, "multi-fixing" or by Ø 22 mm hole

With 45 x 45 mm front plate, 35 mm handle and metallic legend with black marking

## ON-OFF switches with spring return from 30° to "0" position

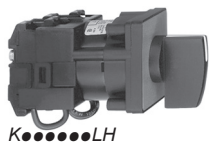

Wiring diagram and switching programme	Marking and switch position	Front mounting method	Number of poles	Thermal current (Ith)	Reference	Weight
				A		kg/lb
		"Multi-fixing"	1	12	K1A002TLH	0.105/0.231
				20	K2A002TLH	0.105/0.231
			By Ø 22 mm/ 0.87 in. hole	12	K1A002TCH	0.125/0.275
				20	K2A002TCH	0.125/0.275

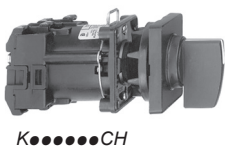

Wiring diagram and switching programme	Marking and switch position	Front mounting method	Number of poles	Thermal current (Ith)	Reference	Weight
		"Multi-fixing"	1	12	K1A001TLH	0.105/0.231
				20	K2A001TLH	0.105/0.231
			By Ø 22 mm/ 0.87 in. hole	12	K1A001TCH	0.125/0.275
				20	K2A001TCH	0.125/0.275

# Cam switches

Complete switches, 12 and 20 A

Front mounting, "multi-fixing" or by Ø 22 mm hole

With 45 x 45 mm front plate, 35 mm handle and metallic legend with black marking

## OFF-ON switches with spring return from 120° to 90°



K●●●●●LH

Wiring diagram and switching programme	Marking and switch position	Front mounting method	Number of poles	Thermal current (Ith)	Reference	Weight		
				A			kg/lb	
		"Multi-fixing"	1	12	K1B003TLH	0.115/0.253		
				20	K2B003TLH	0.115/0.253		
				By Ø 22 mm/ 0.87 in. hole	1	12	K1B003TCH	0.135/0.298
						20	K2B003TCH	0.135/0.298

3

## OFF-ON switches with spring return from 30° and from 330° to "0" position



K●●●●●CH

		"Multi-fixing"	1	12	K1B004TLH	0.115/0.253		
				20	K2B004TLH	0.115/0.253		
				By Ø 22 mm/ 0.87 in. hole	1	12	K1B004TCH	0.135/0.298
						20	K2B004TCH	0.135/0.298

# Cam switches

Complete switches, 12 and 20 A

Front mounting, "multi-fixing" or by Ø 22 mm hole

With 45 x 45 mm front plate, 35 mm handle and metallic legend with black marking

## Stepping switches (2 to 5 step), single-pole, with "0" position



K●●●●●LH

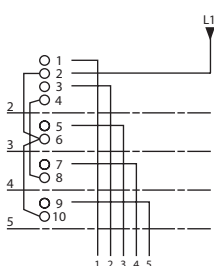

"Multi-fixing"

Thermal current (Ith)	Reference	Weight
<b>2 step + "0"</b>		
12	K1B002QLH	0.115/0.253
20	K2B002QLH	0.115/0.253
<b>By Ø 22 mm/ 0.87 in. hole</b>		
12	K1B002QCH	0.135/0.298
20	K2B002QCH	0.135/0.298



K●●●●●CH

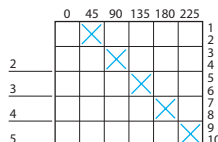

"Multi-fixing"

Thermal current (Ith)	Reference	Weight
<b>3 step + "0"</b>		
12	K1C003QLH	0.135/0.298
20	K2C003QLH	0.135/0.298
<b>By Ø 22 mm/ 0.87 in. hole</b>		
12	K1C003QCH	0.155/0.342
20	K2C003QCH	0.155/0.342



"Multi-fixing"

Thermal current (Ith)	Reference	Weight
<b>4 step + "0"</b>		
12	K1D004QLH	0.140/0.309
20	K2D004QLH	0.140/0.309
<b>By Ø 22 mm/ 0.87 in. hole</b>		
12	K1D004QCH	0.160/0.353
20	K2D004QCH	0.160/0.353



"Multi-fixing"

Thermal current (Ith)	Reference	Weight
<b>5 step + "0"</b>		
12	K1E005QLH	0.160/0.353
20	K2E005QLH	0.160/0.353
<b>By Ø 22 mm/ 0.87 in. hole</b>		
12	K1E005QCH	0.180/0.397
20	K2E005QCH	0.180/0.397









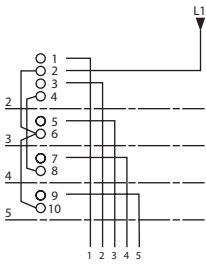

3

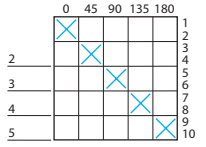
# Cam switches

Complete switches, 12 and 20 A

Front mounting, "multi-fixing" or by Ø 22 mm hole

With 45 x 45 mm front plate, 35 mm handle and metallic legend with black marking

Stepping switches (2 to 5 step), single-pole, without "0" position						
Wiring diagram and switching programme	Marking and switch position	Front mounting method	Thermal current (Ith)	Reference	Weight	
			A		kg/lb	
 <p>K●●●●●LH</p>			<b>2 step</b>			
			"Multi-fixing"	12	K1B002NLH	0.115/0.253
				20	K2B002NLH	0.115/0.253
			By Ø 22 mm/ 0.87 in. hole	12	K1B002NCH	0.135/0.298
				20	K2B002NCH	0.135/0.298
			 <p>K●●●●●CH</p>			<b>3 step</b>
"Multi-fixing"	12	K1C003NLH				0.135/0.298
	20	K2C003NLH				0.135/0.298
By Ø 22 mm/ 0.87 in. hole	12	K1C003NCH				0.155/0.342
	20	K2C003NCH				0.155/0.342
 <p>K●●●●●LH</p>						<b>4 step</b>
			"Multi-fixing"	12	K1D004NLH	0.140/0.309
				20	K2D004NLH	0.140/0.309
			By Ø 22 mm/ 0.87 in. hole	12	K1D004NCH	0.160/0.353
				20	K2D004NCH	0.160/0.353
			 <p>K●●●●●CH</p>			<b>5 step</b>
"Multi-fixing"	12	K1E005NLH				0.160/0.353
	20	K2E005NLH				0.160/0.353
By Ø 22 mm/ 0.87 in. hole	12	K1E005NCH				0.180/0.397
	20	K2E005NCH				0.180/0.397

3

# Cam switches

Complete switches, 12 and 20 A

Front mounting, "multi-fixing" or by Ø 22 mm hole

With 45 x 45 mm front plate, 35 mm handle and metallic legend with black marking

## Stepping switches (2 to 5 step), 2-pole, with "0" position



K●●●●●LH

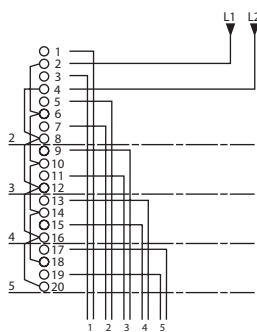

K●●●●●CH

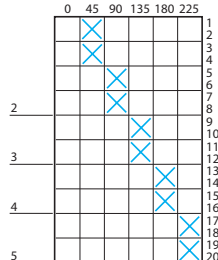

Wiring diagram and switching programme	Marking and switch position	Front mounting method	Thermal current (Ith)	Reference	Weight
			A	kg/lb	
			<b>2 step + "0"</b>		
"Multi-fixing"	By Ø 22 mm/ 0.87 in. hole	12	K1D012QLH	0.140/0.309	
		20	K2D012QLH	0.140/0.309	
		12	K1D012QCH	0.160/0.353	
		20	K2D012QCH	0.160/0.353	
			<b>3 step + "0"</b>		
"Multi-fixing"	By Ø 22 mm/ 0.87 in. hole	12	K1F013QLH	0.170/0.374	
		20	K2F013QLH	0.170/0.374	
		12	K1F013QCH	0.190/0.419	
		20	K2F013QCH	0.190/0.419	
			<b>4 step + "0"</b>		
"Multi-fixing"	By Ø 22 mm/ 0.87 in. hole	12	K1H014QLH	0.195/0.430	
		20	K2H014QLH	0.195/0.430	
		12	K1H014QCH	0.215/0.474	
		20	K2H014QCH	0.215/0.474	
			<b>5 step + "0"</b>		
"Multi-fixing"	By Ø 22 mm/ 0.87 in. hole	12	K1K015QLH	0.225/0.496	
		20	K2K015QLH	0.225/0.496	
		12	K1K015QCH	0.245/0.540	
		20	K2K015QCH	0.245/0.540	









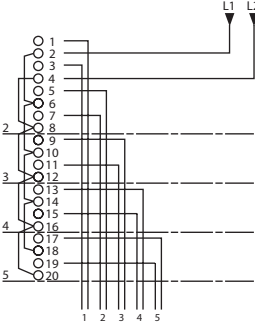

# Cam switches

Complete switches, 12 and 20 A

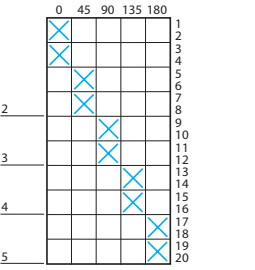
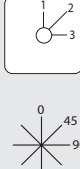
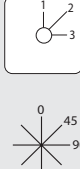
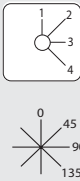
Front mounting, "multi-fixing" or by Ø 22 mm hole

With 45 x 45 mm front plate, 35 mm handle and metallic legend with black marking

## Stepping switches (2 to 5 step), 2-pole, without "0" position

Wiring diagram and switching programme	Marking and switch position	Front mounting method	Thermal current (Ith)		Reference	Weight				
			A	kg/lb						
 K...LH    		"Multi-fixing"	<b>2 step</b>							
			12	K1D012NLH	0.140/0.309					
			20	K2D012NLH	0.140/0.309					
			By Ø 22 mm/ 0.87 in. hole		12	K1D012NCH	0.160/0.353			
					20	K2D012NCH	0.160/0.353			
			 K...CH    		"Multi-fixing"	<b>3 step</b>				
						12	K1F013NLH	0.170/0.374		
						20	K2F013NLH	0.170/0.374		
						By Ø 22 mm/ 0.87 in. hole		12	K1F013NCH	0.190/0.419
								20	K2F013NCH	0.190/0.419
  		"Multi-fixing"				<b>4 step</b>				
						12	K1H014NLH	0.195/0.430		
						20	K2H014NLH	0.195/0.430		
						By Ø 22 mm/ 0.87 in. hole		12	K1H014NCH	0.215/0.474
								20	K2H014NCH	0.215/0.474
			  		"Multi-fixing"	<b>5 step</b>				
						12	K1K015NLH	0.225/0.496		
						20	K2K015NLH	0.225/0.496		
By Ø 22 mm/ 0.87 in. hole		12				K1K015NCH	0.245/0.540			
		20				K2K015NCH	0.245/0.540			

3



# Cam switches

Complete switches, 12 and 20 A

Front mounting, "multi-fixing" or by Ø 22 mm hole

With 45 x 45 mm front plate, 35 mm handle and metallic legend with black marking

## Stepping switches (2 and 3 step), 3-pole, with "0" position



K.....LH

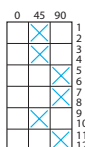
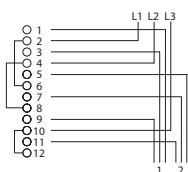

"Multi-fixing"

By Ø 22 mm/  
0.87 in. hole

2 step + "0"

Thermal current (I <sub>th</sub> )	Reference	Weight
12	K1F022QLH	0.170/0.374
20	K2F022QLH	0.170/0.374
12	K1F022QCH	0.190/0.419
20	K2F022QCH	0.190/0.419



K.....CH

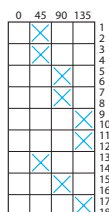
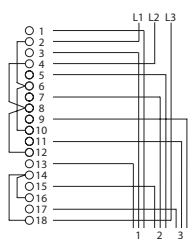

"Multi-fixing"

By Ø 22 mm/  
0.87 in. hole

3 step + "0"

Thermal current (I <sub>th</sub> )	Reference	Weight
12	K1I023QLH	0.215/0.474
20	K2I023QLH	0.215/0.474
12	K1I023QCH	0.235/0.518
20	K2I023QCH	0.235/0.518



# Cam switches

Complete switches, 12 and 20 A

Front mounting, "multi-fixing" or by Ø 22 mm hole

With 45 x 45 mm front plate, 35 mm handle and metallic legend with black marking

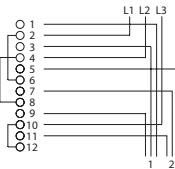
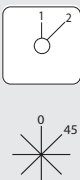
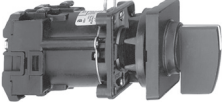
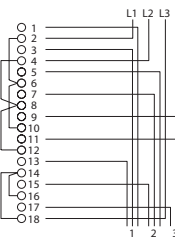
## Stepping switches (2 and 3 step), 3-pole, without "0" position

Wiring diagram and switching programme	Marking and switch position	Front mounting method	Thermal current (Ith)	Reference	Weight
			A		
 <p><b>K●●●●●LH</b></p>			<b>"Multi-fixing"</b>		
			<b>2 step</b>		
			12	<b>K1F022NLH</b>	0.170/0.374
			20	<b>K2F022NLH</b>	0.170/0.374
			<b>By Ø 22 mm/ 0.87 in. hole</b>		
			12	<b>K1F022NCH</b>	0.190/0.419
 <p><b>K●●●●●CH</b></p>			<b>"Multi-fixing"</b>		
			<b>3 step</b>		
			12	<b>K1I023NLH</b>	0.215/0.474
			20	<b>K2I023NLH</b>	0.215/0.474
			<b>By Ø 22 mm/ 0.87 in. hole</b>		
			12	<b>K1I023NCH</b>	0.235/0.518

3

# Cam switches

Complete switches, 12 and 20 A

Front mounting, "multi-fixing" or by Ø 22 mm hole

With 45 x 45 mm front plate, 35 mm handle and metallic legend with black marking



Reversing switches with spring return from 315° and from 45° to "0" position						
Wiring diagram and switching programme	Marking and switch position	Front mounting method	Number of poles	Thermal current (Ith)	Reference	Weight
				A		
		"Multi-fixing"	1	12	K1B006TLH	0.115/0.253
				20	K2B006TLH	0.115/0.253
			By Ø 22 mm/ 0.87 in. hole	12	K1B006TCH	0.135/0.298
				20	K2B006TCH	0.135/0.298

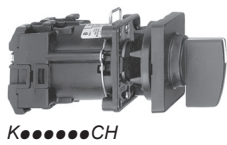

Changeover switches, 1 to 4-pole								
Wiring diagram and switching programme	Marking and switch position	Front mounting method	Number of poles	With "0" position				
				Thermal current (Ith)	Reference	Weight		
		"Multi-fixing"	1	12	K1B001ULH	0.115/0.253		
				20	K2B001ULH	0.115/0.253		
				2	12	K1D002ULH	0.140/0.309	
					20	K2D002ULH	0.140/0.309	
				3	12	K1F003ULH	0.170/0.374	
					20	K2F003ULH	0.170/0.374	
				4	12	K1H004ULH	0.195/0.430	
					20	K2H004ULH	0.195/0.430	
			By Ø 22 mm/ 0.87 in. hole	1	12	K1B001UCH	0.135/0.298	
					20	K2B001UCH	0.135/0.298	
					2	12	K1D002UCH	0.160/0.353
						20	K2D002UCH	0.160/0.353
					3	12	K1F003UCH	0.190/0.419
						20	K2F003UCH	0.190/0.419
					4	12	K1H004UCH	0.215/0.474
						20	K2H004UCH	0.215/0.474
		"Multi-fixing"	1	Without "0" position				
				12	K1B011ULH	0.115/0.253		
				20	K2B011ULH	0.115/0.253		
				2	12	K1D012ULH	0.140/0.309	
					20	K2D012ULH	0.140/0.309	
				3	12	K1F013ULH	0.170/0.374	
					20	K2F013ULH	0.170/0.374	
				4	12	K1H014ULH	0.195/0.430	
			20		K2H014ULH	0.195/0.430		
			By Ø 22 mm/ 0.87 in. hole	1	12	K1B011UCH	0.135/0.298	
					20	K2B011UCH	0.135/0.298	
					2	12	K1D012UCH	0.160/0.353
						20	K2D012UCH	0.160/0.353
					3	12	K1F013UCH	0.190/0.419
						20	K2F013UCH	0.190/0.419
					4	12	K1H014UCH	0.215/0.474
20	K2H014UCH	0.215/0.474						



# Cam switches

Complete switches, 12 A

Front mounting, "multi-fixing" or by Ø 22 mm hole

With 45 x 45 mm front plate, 35 mm handle and metallic legend with black marking

Ammeter switches					
Wiring diagram and switching programme	Marking and switch position	Front mounting method	Thermal current (Ith)	Reference	Weight
			A		kg/lb

**For 3 circuits**

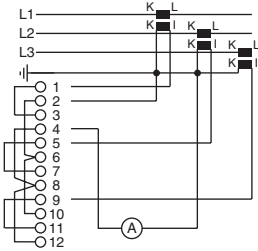

With "0" position			
"Multi-fixing"	12	K1F003MLH	0.170/0.374
By Ø 22 mm/ 0.87 in. hole	12	K1F003MCH	0.190/0.479

3

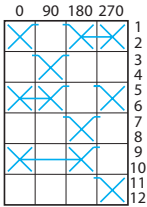
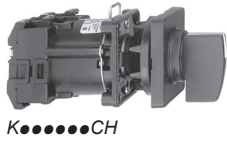

Without "0" position			
"Multi-fixing"	12	K1F013MLH	0.170/0.374
By Ø 22 mm/ 0.87 in. hole	12	K1F013MCH	0.190/0.479

# Cam switches

Complete switches, 12 A

Front mounting, "multi-fixing" or by Ø 22 mm hole

With 45 x 45 mm front plate, 35 mm handle and metallic legend with black marking

## Ammeter switches (continued)

Wiring diagram and switching programme	Marking and switch position	Front mounting method	Thermal current (Ith)	Reference	Weight
			A		kg/lb

For 4 circuits



K.....LH

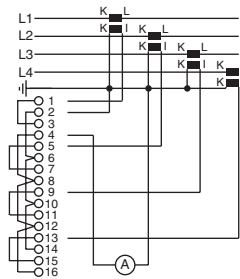

"Multi-fixing"	With "0" position		
		12	K1H004MLH
By Ø 22 mm/ 0.87 in. hole	12	K1H004MCH	0.215/0.474

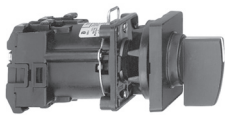

K.....CH

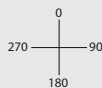
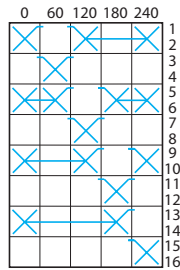

"Multi-fixing"	Without "0" position		
		12	K1H014MLH
By Ø 22 mm/ 0.87 in. hole	12	K1H014MCH	0.215/0.474

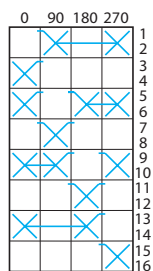
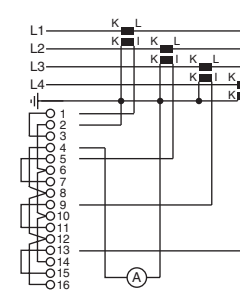





# Cam switches

Complete switches, 12 A

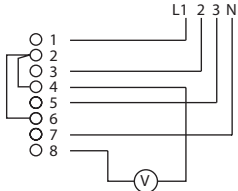
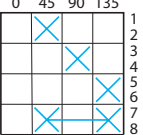
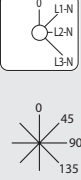
Front mounting, "multi-fixing" or by Ø 22 mm hole

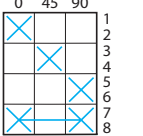
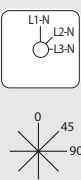
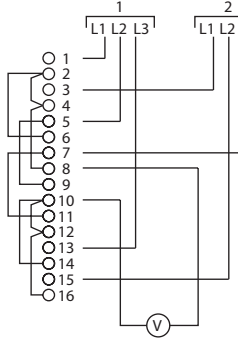
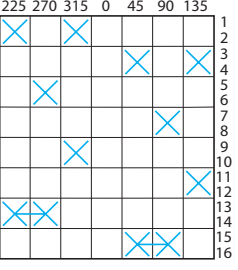
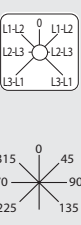
With 45 x 45 mm front plate, 35 mm handle and metallic legend with black marking

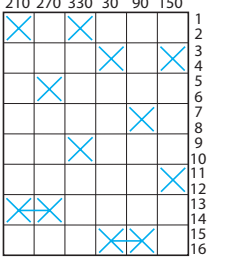
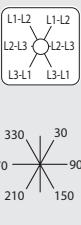
Voltmeter switches						
Wiring diagram	Switching programme	Marking and switch position	Front mounting method	Thermal current (Ith)	Reference	Weight
				A		kg/lb
<b>For measurements between 3 phases and neutral</b>						
 <p>K●●●●●LH</p>			<b>With "0" position</b>			
			"Multi-fixing"	12	K1D023MLH	0.140/0.309
			<b>By Ø 22 mm/ 0.87 in. hole</b>			
			12	K1D023MCH	0.160/0.353	
<b>For measurements between 3 phases of 2 supplies</b>						
 <p>K●●●●●CH</p>			<b>Without "0" position</b>			
			"Multi-fixing"	12	K1D033MLH	0.140/0.309
			<b>By Ø 22 mm/ 0.87 in. hole</b>			
			12	K1D033MCH	0.160/0.353	
			<b>With "0" position</b>			
			"Multi-fixing"	12	K1H026MLH	0.205/0.452
			<b>By Ø 22 mm/ 0.87 in. hole</b>			
			12	K1H026MCH	0.215/0.474	
			<b>Without "0" position</b>			
			"Multi-fixing"	12	K1H036MLH	0.205/0.452
			<b>By Ø 22 mm/ 0.87 in. hole</b>			
			12	K1H036MCH	0.215/0.474	







3

# Cam switches

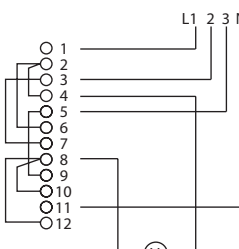
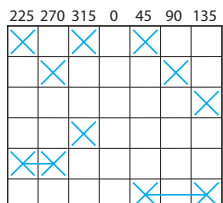
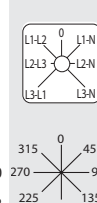
Complete switches, 12 A

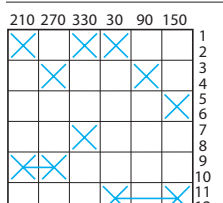
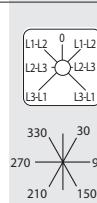
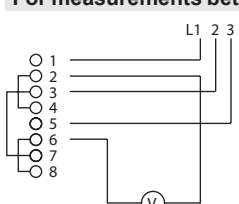
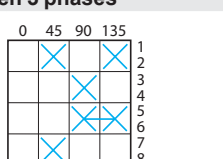
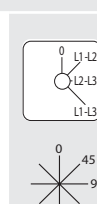
Front mounting, "multi-fixing" or by Ø 22 mm hole

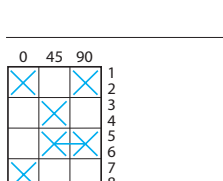
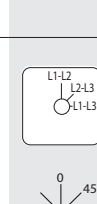
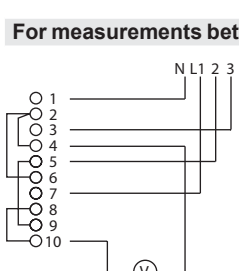
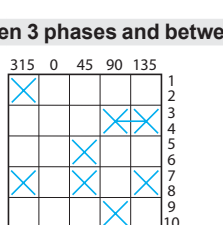
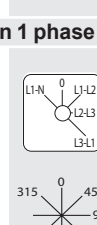
With 45 x 45 mm front plate, 35 mm handle and metallic legend with black marking

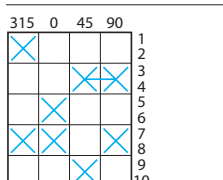
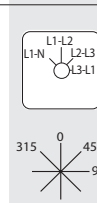
Voltmeter switches (continued)						
Wiring diagram	Switching programme	Marking and switch position	Front mounting method	Thermal current (Ith)	Reference	Weight
				A		kg/lb
<b>For measurements between 3 phases and between each of the 3 phases and neutral</b>						
			<b>"Multi-fixing"</b>	12	<b>K1F027MLH</b>	0.170/0.374
				12	<b>K1F027MCH</b>	0.190/0.419
			<b>"Multi-fixing"</b>	12	<b>K1F037MLH</b>	0.170/0.374
				12	<b>K1F037MCH</b>	0.190/0.419
<b>For measurements between 3 phases</b>						
			<b>"Multi-fixing"</b>	12	<b>K1D024MLH</b>	0.140/0.309
				12	<b>K1D024MCH</b>	0.160/0.353
			<b>"Multi-fixing"</b>	12	<b>K1D034MLH</b>	0.140/0.309
				12	<b>K1D034MCH</b>	0.160/0.353
<b>For measurements between 3 phases and between 1 phase and neutral</b>						
			<b>"Multi-fixing"</b>	12	<b>K1E025MLH</b>	0.160/0.353
				12	<b>K1E025MCH</b>	0.180/0.397
			<b>"Multi-fixing"</b>	12	<b>K1E035MLH</b>	0.160/0.353
				12	<b>K1E035MCH</b>	0.180/0.397



K●●●●●LH

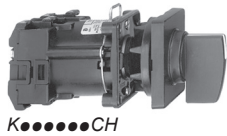

K●●●●●CH





---

## Adaptable sub-assemblies, 12 and 20 A

### ■ Bodies (contact blocks + fixing plate)

- Switches ..... 4/2
- Changeover switches ..... 4/6
- Reversing switches..... 4/8
- Encoded output switches ..... 4/9
- Paralleling switches ..... 4/12
- Stepping switches..... 4/14
- Ammeter switches ..... 4/24
- Voltmeter switches..... 4/25
- Multi-circuit switches..... 4/28
- Reversing switches..... 4/29
- Star-delta switches and reversing star-delta switches ..... 4/30
- Pole change switches and reversing pole change switches..... 4/31

### ■ Operating heads

- For “multi-fixing” or Ø 22 mm hole, front mounting bodies ..... 4/34
- For 4 hole, rear mounting bodies ..... 4/35

### ■ Legends

- For “multi-fixing” heads..... 4/36
- For Ø 22 mm hole mounting heads with plastic bezel ..... 4/37
- For Ø 22 mm hole mounting heads with chromium plated metal bezel..... 4/38
- Legend holders for heads ..... 4/39
- Separate components and accessories ..... 4/40













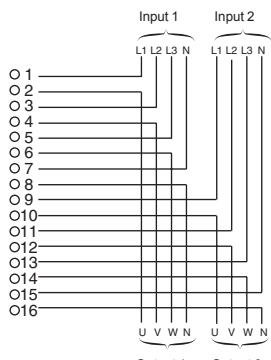

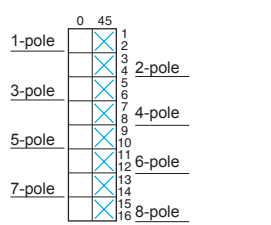

# Cam switches

## Adaptable sub-assemblies, 12 and 20 A

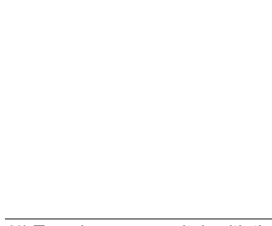
### Bodies (contact blocks + fixing plate)

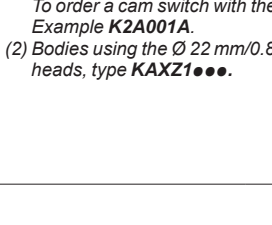
To combine with operating heads:  
see page 4/34

#### Switches with 45° switching angle

Wiring diagram and switching programme	Switch position	Mounting method	Reference to be completed (1)	Weight kg/lb			
		Front	Multi-fixing	<b>K●A001AL</b>	0.091/0.201		
			By Ø 22 mm/0.87 in. hole	<b>K●A001A</b>	0.075/0.165		
		Rear		<b>K●A001AX (2)</b>	0.153/0.337		
				<b>K●A501A</b>	0.115/0.253		
				Front	Multi-fixing	<b>K●B002AL</b>	0.101/0.223
					By Ø 22 mm/0.87 in. hole	<b>K●B002A</b>	0.085/0.187
Rear				<b>K●B002AX (2)</b>	0.163/0.359		
				<b>K●B502A</b>	0.125/0.275		
				Front	Multi-fixing	<b>K●C003AL</b>	0.121/0.267
					By Ø 22 mm/0.87 in. hole	<b>K●C003A</b>	0.105/0.231
		Rear		<b>K●C003AX (2)</b>	0.183/0.403		
				<b>K●C503A</b>	0.140/0.309		
				Front	Multi-fixing	<b>K●D004AL</b>	0.126/0.278
					By Ø 22 mm/0.87 in. hole	<b>K●D004A</b>	0.110/0.242
Rear				<b>K●D004AX (2)</b>	0.188/0.414		
				<b>K●D504A</b>	0.150/0.331		
				Front	Multi-fixing	<b>K●E005AL</b>	0.146/0.322
					By Ø 22 mm/0.87 in. hole	<b>K●E005A</b>	0.130/0.287
		Rear		<b>K●E005AX (2)</b>	0.208/0.458		
				<b>K●E505A</b>	0.165/0.364		
				Front	Multi-fixing	<b>K●F006AL</b>	0.156/0.344
					By Ø 22 mm/0.87 in. hole	<b>K●F006A</b>	0.140/0.309
Rear				<b>K●F006AX (2)</b>	0.218/0.481		
				<b>K●F506A</b>	0.175/0.386		
				Front	Multi-fixing	<b>K●G007AL</b>	0.176/0.388
					By Ø 22 mm/0.87 in. hole	<b>K●G007A</b>	0.160/0.353
		Rear		<b>K●G507A</b>	0.190/0.419		
				Front	Multi-fixing	<b>K●H008AL</b>	0.181/0.399
					By Ø 22 mm/0.87 in. hole	<b>K●H008A</b>	0.165/0.364
Rear				<b>K●H508A</b>	0.195/0.430		

(1) To order a cam switch with thermal current  $I_{th} = 12 A$ , replace the ● in the reference by 1.  
Example **K1A001A**.

To order a cam switch with thermal current  $I_{th} = 20 A$ , replace the ● in the reference by 2.  
Example **K2A001A**.

(2) Bodies using the Ø 22 mm/0.87 in. hole mounting method that can be fitted with chromium plated metal bezel operating heads, type **KAXZ1●●●**.

# Cam switches

## Adaptable sub-assemblies, 12 and 20 A

Bodies (contact blocks + fixing plate)

To combine with operating heads:  
see page 4/34

### Switches with 90° switching angle

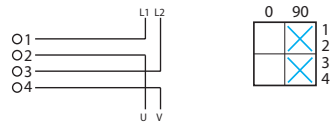
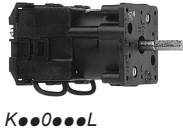

Wiring diagram	Switching programme	Switch position	Mounting method	Reference to be completed (1)	Weight kg/lb
2-pole	0 90		Front Multi-fixing	<b>K0B1002HL</b>	0.121/0.267
			By Ø 22 mm/0.87 in. hole	<b>K0B1002H</b>	0.105/0.231
				<b>K0B1002HX (2)</b>	0.183/0.403

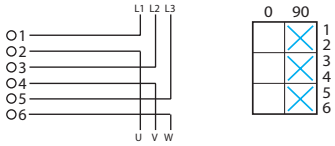

3-pole	0 90		Front Multi-fixing	<b>K0C003HL</b>	0.121/0.267
			By Ø 22 mm/0.87 in. hole	<b>K0C003H</b>	0.105/0.231
				<b>K0C003HX (2)</b>	0.183/0.403
Rear		<b>K0C503H</b>	0.140/0.309		

3-pole with neutral wire terminal and Earth terminal					
3-pole with neutral wire terminal and Earth terminal	0 90		Front Multi-fixing	<b>K0C023HL</b>	0.121/0.267
			By Ø 22 mm/0.87 in. hole	<b>K0C023H</b>	0.105/0.231
				<b>K0C023HX (2)</b>	0.183/0.403
			Rear	<b>K0C523H</b>	0.140/0.309

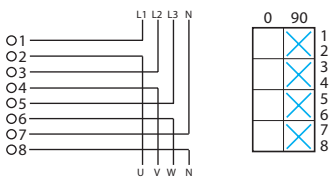

4-pole	0 90		Front Multi-fixing	<b>K0D004HL</b>	0.126/0.278
			By Ø 22 mm/0.87 in. hole	<b>K0D004H</b>	0.110/0.242
				<b>K0D004HX (2)</b>	0.188/0.414
Rear		<b>K0D504H</b>	0.150/0.331		

4-pole with neutral wire terminal and Earth terminal					
4-pole with neutral wire terminal and Earth terminal	0 90		Front Multi-fixing	<b>K0D024HL</b>	0.126/0.278
			By Ø 22 mm/0.87 in. hole	<b>K0D024H</b>	0.110/0.242
				<b>K0D024HX (2)</b>	0.188/0.414
			Rear	<b>K0D524H</b>	0.150/0.331

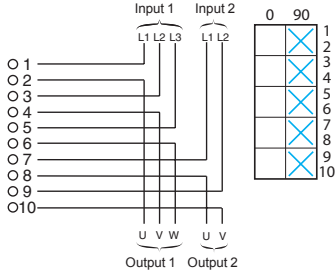
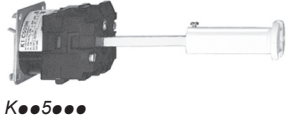

5-pole	0 90		Front Multi-fixing	<b>K0E005HL</b>	0.146/0.322
			By Ø 22 mm/0.87 in. hole	<b>K0E005H</b>	0.130/0.287
				<b>K0E005HX (2)</b>	0.208/0.458
Rear		<b>K0E505H</b>	0.165/0.364		

5-pole with neutral wire terminal and Earth terminal					
5-pole with neutral wire terminal and Earth terminal	0 90		Front Multi-fixing	<b>K0E025HL</b>	0.146/0.322
			By Ø 22 mm/0.87 in. hole	<b>K0E025H</b>	0.130/0.287
				<b>K0E525H</b>	0.165/0.364

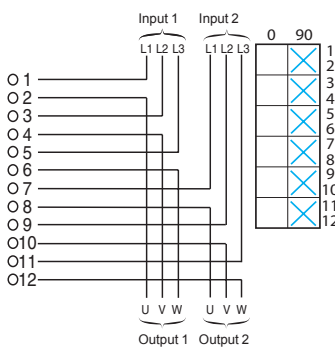

6-pole	0 90		Front Multi-fixing	<b>K0F006HL</b>	0.156/0.344
			By Ø 22 mm/0.87 in. hole	<b>K0F006H</b>	0.140/0.309
				<b>K0F006HX (2)</b>	0.218/0.481
Rear		<b>K0F506H</b>	0.175/0.386		

6-pole with neutral wire terminal and Earth terminal					
6-pole with neutral wire terminal and Earth terminal	0 90		Front Multi-fixing	<b>K0F026HL</b>	0.156/0.344
			By Ø 22 mm/0.87 in. hole	<b>K0F026H</b>	0.140/0.309
			Rear	<b>K0F526H</b>	0.175/0.386

(1) To order a cam switch with thermal current Ith = 12 A, replace the ● in the reference by 1.

Example **K1C003H**.

To order a cam switch with thermal current Ith = 20 A, replace the ● in the reference by 2.

Example **K2C003H**.

(2) Bodies using the Ø 22 mm/0.87 in. hole mounting method that can be fitted with chromium plated metal bezel operating heads, type **KAXZ1000**.

# Cam switches

Adaptable sub-assemblies, 12 and 20 A

Bodies (contact blocks + fixing plate)

To combine with operating heads:  
see page 4/34

## OFF-ON switches with 45° switching angle

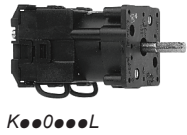

Wiring diagram	Switching programme	Switch position	Mounting method	Reference to be completed (1)	Weight kg/lb
			Front Multi-fixing	<b>K●A001AL</b>	0.091/0.201
			By Ø 22 mm/0.87 in. hole	<b>K●A001A</b>	0.075/0.165
			Rear	<b>K●A001AX (2)</b>	0.153/0.337
				<b>K●A501A</b>	0.115/0.253

## OFF-ON switches with spring return from 30° to "0" position



Wiring diagram	Switching programme	Switch position	Mounting method	Reference to be completed (1)	Weight kg/lb
			Front Multi-fixing	<b>K●A001TL</b>	0.091/0.201
			By Ø 22 mm/0.87 in. hole	<b>K●A001T</b>	0.075/0.165
			Rear	<b>K●A001TX (2)</b>	0.153/0.337
				<b>K●A501T</b>	0.115/0.253

## ON-OFF switches with spring return from 30° to "0" position

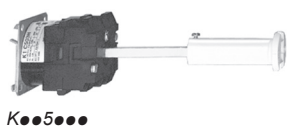

Wiring diagram	Switching programme	Switch position	Mounting method	Reference to be completed (1)	Weight kg/lb
			Front Multi-fixing	<b>K●A002TL</b>	0.091/0.201
			By Ø 22 mm/0.87 in. hole	<b>K●A002T</b>	0.075/0.165
			Rear	<b>K●A002TX (2)</b>	0.153/0.337
				<b>K●A502T</b>	0.115/0.253

## OFF-ON switches with spring return from 120° to 90°



Wiring diagram	Switching programme	Switch position	Mounting method	Reference to be completed (1)	Weight kg/lb
			Front Multi-fixing	<b>K●B003TL</b>	0.101/0.223
			By Ø 22 mm/0.87 in. hole	<b>K●B003T</b>	0.085/0.187
			Rear	<b>K●B503T</b>	0.125/0.275

(1) To order a cam switch with thermal current I<sub>th</sub> = 12 A, replace the ● in the reference by 1.

Example **K1A001A**.

To order a cam switch with thermal current I<sub>th</sub> = 20 A, replace the ● in the reference by 2.

Example **K2A001A**.

(2) Bodies using the Ø 22 mm/0.87 in. hole mounting method that can be fitted with chromium plated metal bezel operating heads, type **KAXZ1●●●**.

# Cam switches

Adaptable sub-assemblies, 12 and 20 A

Bodies (contact blocks + fixing plate)

To combine with operating heads:  
see page 4/34

## OFF-ON switches with spring return from 30° and from 330° to "0" position



K●●0●●●L

Wiring diagram and switching programme	Switch position	Mounting method	Reference to be completed (1)	Weight kg/lb	
		Front	Multi-fixing	0.101/0.223	
			By Ø 22 mm/0.87 in. hole	K●B004TL	0.085/0.187
		Rear		K●B504T	0.115/0.253

## OFF-ON switches with momentary-contact function



K●●0●●●

Wiring diagram and switching programme	Switch position	Mounting method	Reference to be completed (1)	Weight kg/lb	
		Front	Multi-fixing	0.101/0.223	
			By Ø 22 mm/0.87 in. hole	K●B001DL	0.085/0.187
		Rear		K●B001DX (2)	0.163/0.359
			K●B501D	0.125/0.275	

## OFF-ON changeover switches with spring return from 240° to 270° and from 120° to 90°

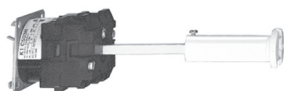

K●●5●●●



K●●0●●●X

Wiring diagram and switching programme	Switch position	Mounting method	Reference to be completed (1)	Weight kg/lb	
		Front	Multi-fixing	0.126/0.278	
			By Ø 22 mm/0.87 in. hole	K●D005TL	0.110/0.242
		Rear		K●D505T	0.150/0.331

(1) To order a cam switch with thermal current I<sub>th</sub> = 12 A, replace the ● in the reference by 1.

Example K1B004T.

To order a cam switch with thermal current I<sub>th</sub> = 20 A, replace the ● in the reference by 2.

Example K2B004T.

(2) Bodies using the Ø 22 mm/0.87 in. hole mounting method that can be fitted with chromium plated metal bezel operating heads, type KAXZ1●●●.

# Cam switches

## Adaptable sub-assemblies, 12 and 20 A

### Bodies (contact blocks + fixing plate)

To combine with operating heads:  
see page 4/34

### Changeover switches with "0" position

Wiring diagram and switching programme	Switch position	Mounting method	Reference to be completed (1)	Weight kg/lb
--	-----------------	-----------------	-------------------------------	--------------

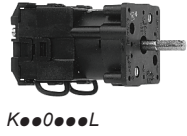

K●●0●●●L

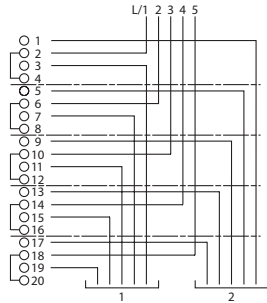

1-pole					
Front	Multi-fixing By Ø 22 mm/0.87 in. hole		K●B001UL	0.101/0.223	
			K●B001U	0.085/0.187	
Rear			K●B001UX (2)	0.163/0.359	
			K●B501U	0.125/0.275	



K●●0●●●

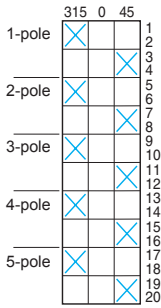

2-pole					
Front	Multi-fixing By Ø 22 mm/0.87 in. hole		K●D002UL	0.126/0.278	
			K●D002U	0.110/0.242	
Rear			K●D002UX (2)	0.188/0.414	
			K●D502U	0.150/0.331	



K●●5●●●

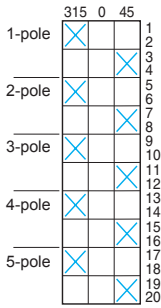

3-pole					
Front	Multi-fixing By Ø 22 mm/0.87 in. hole		K●F003UL	0.156/0.344	
			K●F003U	0.140/0.309	
Rear			K●F003UX (2)	0.218/0.481	
			K●F503U	0.175/0.386	



K●●0●●●X



4-pole					
Front	Multi-fixing By Ø 22 mm/0.87 in. hole		K●H004UL	0.181/0.399	
			K●H004U	0.165/0.364	
Rear			K●H004UX (2)	0.243/0.536	
			K●H504U	0.195/0.430	

5-pole					
Front	Multi-fixing By Ø 22 mm/0.87 in. hole		K●K005UL	0.211/0.465	
			K●K005U	0.195/0.430	
Rear			K●K005UX (2)	0.273/0.602	
			K●K505U	0.210/0.463	

(1) To order a cam switch with thermal current I<sub>th</sub> = 12 A, replace the ● in the reference by 1.  
Example K1B001U.  
To order a cam switch with thermal current I<sub>th</sub> = 20 A, replace the ● in the reference by 2.  
Example K2B001U.

(2) Bodies using the Ø 22 mm/0.87 in. hole mounting method that can be fitted with chromium plated metal bezel operating heads, type KAXZ1●●●.

# Cam switches

## Adaptable sub-assemblies, 12 and 20 A

Bodies (contact blocks + fixing plate)

To combine with operating heads:  
see page 4/34

### Changeover switches without "0" position

Wiring diagram and switching programme	Switch position	Mounting method	Reference to be completed (1)	Weight kg/lb
--	-----------------	-----------------	-------------------------------	--------------



K●●0●●●L



K●●0●●●

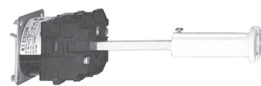

K●●5●●●



K●●0●●●X

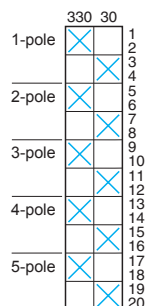
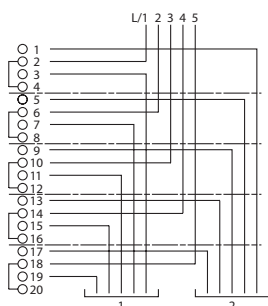

<b>1-pole</b>				
	Front	Multi-fixing By Ø 22 mm/0.87 in. hole	K●B011UL K●B011U	0.101/0.223 0.085/0.187
	Rear		K●B011UX (2) K●B511U	0.163/0.359 0.125/0.275
<b>2-pole</b>				
	Front	Multi-fixing By Ø 22 mm/0.87 in. hole	K●D012UL K●D012U	0.126/0.278 0.110/0.242
	Rear		K●D012UX (2) K●D512U	0.188/0.414 0.150/0.331
<b>3-pole</b>				
	Front	Multi-fixing By Ø 22 mm/0.87 in. hole	K●F013UL K●F013U	0.156/0.344 0.140/0.309
	Rear		K●F013UX (2) K●F513U	0.218/0.481 0.175/0.386
<b>4-pole</b>				
	Front	Multi-fixing By Ø 22 mm/0.87 in. hole	K●H014UL K●H014U	0.181/0.399 0.165/0.364
	Rear		K●H014UX (2) K●H514U	0.243/0.536 0.195/0.430
<b>5-pole</b>				
	Front	Multi-fixing By Ø 22 mm/0.87 in. hole	K●K015UL K●K015U	0.211/0.465 0.195/0.430
	Rear		K●K015UX (2) K●K515U	0.273/0.602 0.220/0.485

(1) To order a cam switch with thermal current  $I_{th} = 12 A$ , replace the ● in the reference by 1.

Example **K1B011U**.

To order a cam switch with thermal current  $I_{th} = 20 A$ , replace the ● in the reference by 2.

Example **K2B011U**.







(2) Bodies using the Ø 22 mm/0.87 in. hole mounting method that can be fitted with chromium plated metal bezel operating heads, type **KAXZ1●●●**.

# Cam switches

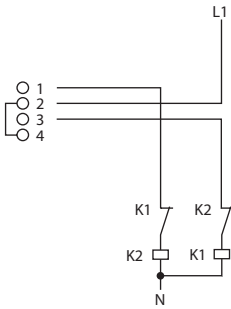
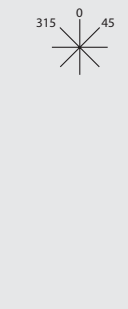
## Adaptable sub-assemblies, 12 and 20 A

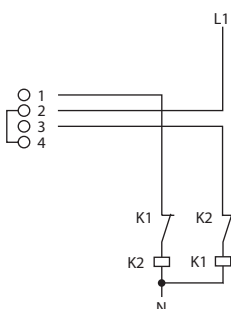
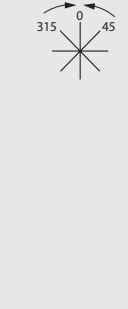
Bodies (contact blocks + fixing plate)

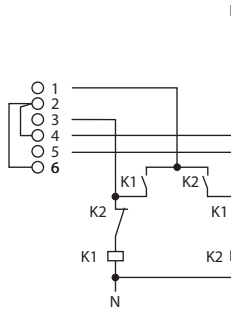
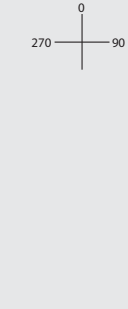
To combine with operating heads:  
see page 4/34

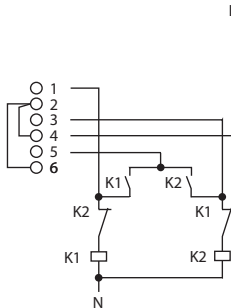
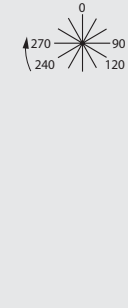
Reversing switches with "0" position					
Wiring diagram	Switching programme	Switch position	Mounting method	Reference to be completed (1)	Weight kg/lb
 <b>K●●0●●●L</b>			Front	Multi-fixing	<b>K●B001UL</b> 0.101/0.223
				By Ø 22 mm/ 0.87 in. hole	<b>K●B001U</b> 0.085/0.187
					<b>K●B001UX (2)</b> 0.163/0.359
			Rear		<b>K●B501U</b> 0.125/0.275
Reversing switches with spring return from 315° and from 45° to "0" position					
Wiring diagram	Switching programme	Switch position	Mounting method	Reference to be completed (1)	Weight kg/lb
 <b>K●●0●●●</b>			Front	Multi-fixing	<b>K●B006TL</b> 0.101/0.223
				By Ø 22 mm/ 0.87 in. hole	<b>K●B006T</b> 0.085/0.187
					<b>K●B006TX (2)</b> 0.163/0.359
			Rear		<b>K●B506T</b> 0.125/0.275
Reversing switches with momentary-contact function					
Wiring diagram	Switching programme	Switch position	Mounting method	Reference to be completed (1)	Weight kg/lb
 <b>K●●5●●●</b>			Front	Multi-fixing	<b>K●C002DL</b> 0.121/0.267
				By Ø 22 mm/ 0.87 in. hole	<b>K●C002D</b> 0.105/0.231
					<b>K●C002DX (2)</b> 0.183/0.403
			Rear		<b>K●C502D</b> 0.140/0.309
Reversing switches with spring return from 240° to 270° and from 120° to 90° position					
Wiring diagram	Switching programme	Switch position	Mounting method	Reference to be completed (1)	Weight kg/lb
 <b>K●●0●●●X</b>			Front	Multi-fixing	<b>K●C007TL</b> 0.121/0.267
				By Ø 22 mm/ 0.87 in. hole	<b>K●C007T</b> 0.105/0.231
					<b>K●C507T</b> 0.140/0.309
			Rear		

(1) To order a cam switch with thermal current  $I_{th} = 12 A$ , replace the ● in the reference by 1.  
Example **K1B001U**.

To order a cam switch with thermal current  $I_{th} = 20 A$ , replace the ● in the reference by 2.  
Example **K2B001U**.

(2) Bodies using the Ø 22 mm/0.87 in. hole mounting method that can be fitted with chromium plated metal bezel operating heads, type **KAXZ1●●●**.



# Cam switches

## Adaptable sub-assemblies, 12 A

Bodies (contact blocks + fixing plate)

To combine with operating heads:  
see page 4/34

### BCD encoded output switches with "0" position

Wiring diagram	Switching programme	Switch position	Mounting method	Reference (1)	Weight kg/lb	
			Front	Multi-fixing By Ø 22 mm/ 0.87 in. hole	<b>K1A001BL</b> <b>K1A001B</b> <b>K1A001BX (2)</b>	0.101/0.223 0.085/0.187 0.163/0.359
			Rear		<b>K1A501B</b>	0.125/0.275
			Front	Multi-fixing By Ø 22 mm/ 0.87 in. hole	<b>K1B002BL</b> <b>K1B002B</b> <b>K1B002BX (2)</b>	0.101/0.223 0.085/0.187 0.163/0.359
			Rear		<b>K1B502B</b>	0.125/0.275
			Front	Multi-fixing By Ø 22 mm/ 0.87 in. hole	<b>K1B003BL</b> <b>K1B003B</b> <b>K1B003BX (2)</b>	0.101/0.223 0.085/0.187 0.163/0.359
			Rear		<b>K1B503B</b>	0.125/0.275
			Front	Multi-fixing By Ø 22 mm/ 0.87 in. hole	<b>K1C004BL</b> <b>K1C004B</b> <b>K1C004BX (2)</b>	0.121/0.267 0.105/0.231 0.183/0.403
			Rear		<b>K1C504B</b>	0.140/0.309
			Front	Multi-fixing By Ø 22 mm/ 0.87 in. hole	<b>K1C005BL</b> <b>K1C005B</b> <b>K1C005BX (2)</b>	0.121/0.267 0.105/0.231 0.183/0.403
			Rear		<b>K1C505B</b>	0.140/0.309
			Front	Multi-fixing By Ø 22 mm/ 0.87 in. hole	<b>K1C006BL</b> <b>K1C006B</b> <b>K1C006BX (2)</b>	0.121/0.267 0.105/0.231 0.183/0.403
			Rear		<b>K1C506B</b>	0.140/0.309
			Front	Multi-fixing By Ø 22 mm/ 0.87 in. hole	<b>K1C007BL</b> <b>K1C007B</b> <b>K1C007BX (2)</b>	0.121/0.267 0.105/0.231 0.183/0.403
			Rear		<b>K1C507B</b>	0.140/0.309
			Front	Multi-fixing By Ø 22 mm/ 0.87 in. hole	<b>K1D008BL</b> <b>K1D008B</b> <b>K1D008BX (2)</b>	0.126/0.278 0.110/0.242 0.188/0.414
			Rear		<b>K1D508B</b>	0.150/0.331

(1) Ith = 12 A.

(2) Bodies using the Ø 22 mm/0.87 in. hole mounting method that can be fitted with chromium plated metal bezel operating heads, type KAXZ1●●●.

# Cam switches

## Adaptable sub-assemblies, 12 A

### Bodies (contact blocks + fixing plate)

To combine with operating heads:  
see page 4/34

### BCD encoded output switches with "0" position (continued)

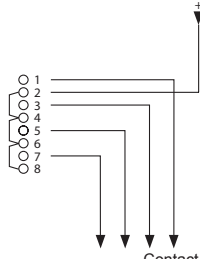
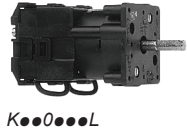

87	65	43	21	0
8	4	2	1	
0				0
1			X	30
2			X	60
3			X	90
4	X			120
5	X			150
6	X			180
7	X			210
8	X			240
9			X	270
10			X	300
11	X			330



9 decimal	Switch position	Mounting method	Reference (1)	Weight kg/lb
	Front	Multi-fixing By Ø 22 mm/0.87 in. hole	<b>K1D009BL</b>	0.126/0.278
	Rear		<b>K1D009B</b> <b>K1D009BX (2)</b>	0.110/0.242 0.188/0.414
	Front	Multi-fixing By Ø 22 mm/0.87 in. hole	<b>K1D010BL</b>	0.126/0.278
	Rear		<b>K1D010B</b> <b>K1D510B</b>	0.110/0.242 0.150/0.331

10 decimal	Switch position	Mounting method	Reference (1)	Weight kg/lb
	Front	Multi-fixing By Ø 22 mm/0.87 in. hole	<b>K1D011BL</b>	0.126/0.278
	Rear		<b>K1D011B</b> <b>K1D511B</b>	0.110/0.242 0.150/0.331

11 decimal	Switch position	Mounting method	Reference (1)	Weight kg/lb
	Front	Multi-fixing By Ø 22 mm/0.87 in. hole	<b>K1D011BL</b>	0.126/0.278
	Rear		<b>K1D011B</b> <b>K1D511B</b>	0.110/0.242 0.150/0.331

### BCD encoded output switches without "0" position

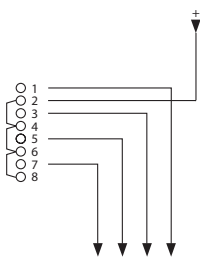
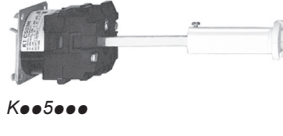

87	65	43	21	0
8	4	2	1	
1			X	0
2			X	45
3			X	90
4	X			135
5	X			180
6	X			225



1 and 2 decimal	Switch position	Mounting method	Reference (1)	Weight kg/lb
	Front	Multi-fixing By Ø 22 mm/0.87 in. hole	<b>K1B022BL</b>	0.101/0.223
	Rear		<b>K1B022B</b> <b>K1B022BX (2)</b>	0.085/0.187 0.163/0.359
	Front	Multi-fixing By Ø 22 mm/0.87 in. hole	<b>K1B023BL</b>	0.101/0.223
	Rear		<b>K1B023B</b> <b>K1B023BX (2)</b>	0.085/0.187 0.163/0.359

3 decimal	Switch position	Mounting method	Reference (1)	Weight kg/lb
	Front	Multi-fixing By Ø 22 mm/0.87 in. hole	<b>K1B023BL</b>	0.101/0.223
	Rear		<b>K1B023B</b> <b>K1B023BX (2)</b>	0.085/0.187 0.163/0.359

4 decimal	Switch position	Mounting method	Reference (1)	Weight kg/lb
	Front	Multi-fixing By Ø 22 mm/0.87 in. hole	<b>K1C024BL</b>	0.121/0.267
	Rear		<b>K1C024B</b> <b>K1C024BX (2)</b>	0.105/0.231 0.183/0.403
	Front	Multi-fixing By Ø 22 mm/0.87 in. hole	<b>K1C024BL</b>	0.121/0.267
	Rear		<b>K1C024B</b> <b>K1C024BX (2)</b>	0.105/0.231 0.183/0.403

5 decimal	Switch position	Mounting method	Reference (1)	Weight kg/lb
	Front	Multi-fixing By Ø 22 mm/0.87 in. hole	<b>K1C025BL</b>	0.121/0.267
	Rear		<b>K1C025B</b> <b>K1C025BX (2)</b>	0.105/0.231 0.183/0.403
	Front	Multi-fixing By Ø 22 mm/0.87 in. hole	<b>K1C025BL</b>	0.121/0.267
	Rear		<b>K1C025B</b> <b>K1C025BX (2)</b>	0.105/0.231 0.183/0.403

6 decimal	Switch position	Mounting method	Reference (1)	Weight kg/lb
	Front	Multi-fixing By Ø 22 mm/0.87 in. hole	<b>K1C026BL</b>	0.121/0.267
	Rear		<b>K1C026B</b> <b>K1C026BX (2)</b>	0.105/0.231 0.183/0.403
	Front	Multi-fixing By Ø 22 mm/0.87 in. hole	<b>K1C026BL</b>	0.121/0.267
	Rear		<b>K1C026B</b> <b>K1C026BX (2)</b>	0.105/0.231 0.183/0.403

(1) lth = 12 A.  
(2) Bodies using the Ø 22 mm/0.87 in. hole mounting method that can be fitted with chromium plated metal bezel operating heads, type KAXZ1....









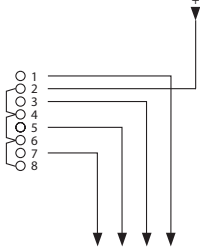

# Cam switches

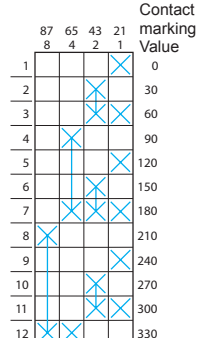
## Adaptable sub-assemblies, 12 A

Bodies (contact blocks + fixing plate)

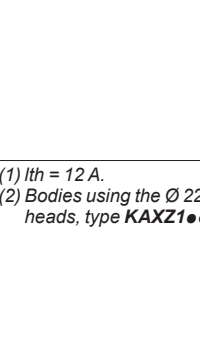
To combine with operating heads:  
see page 4/34

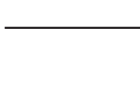
### BCD encoded output switches without "0" position (continued)

Wiring diagram and switching programme	Switch position	Mounting method	Reference (1)	Weight kg/lb
 <p>K...0...L</p> 	<b>7 decimal</b>			
	Front	Multi-fixing By Ø 22 mm/0.87 in. hole	<b>K1C027BL</b>	0.121/0.267
	Rear		<b>K1C027B</b> <b>K1C027BX (2)</b>	0.105/0.231 0.183/0.403
 <p>K...0...</p> 	<b>8 decimal</b>			
	Front	Multi-fixing By Ø 22 mm/0.87 in. hole	<b>K1D028BL</b>	0.126/0.278
	Rear		<b>K1D028B</b> <b>K1D028BX (2)</b>	0.110/0.242 0.188/0.414
 <p>K...0...</p> 	<b>9 decimal</b>			
	Front	Multi-fixing By Ø 22 mm/0.87 in. hole	<b>K1D029BL</b>	0.126/0.278
	Rear		<b>K1D029B</b> <b>K1D029BX (2)</b>	0.110/0.242 0.188/0.414
 <p>K...5...</p> 	<b>10 decimal</b>			
	Front	Multi-fixing By Ø 22 mm/0.87 in. hole	<b>K1D030BL</b>	0.126/0.278
	Rear		<b>K1D030B</b> <b>K1D030BX (2)</b>	0.110/0.242 0.188/0.414
 <p>K...5...</p> 	<b>11 decimal</b>			
	Front	Multi-fixing By Ø 22 mm/0.87 in. hole	<b>K1D031BL</b>	0.126/0.278
	Rear		<b>K1D031B</b> <b>K1D031BX (2)</b>	0.110/0.242 0.188/0.414
 <p>K...0...X</p> 	<b>12 decimal</b>			
	Front	Multi-fixing By Ø 22 mm/0.87 in. hole	<b>K1D032BL</b>	0.126/0.278
	Rear		<b>K1D032B</b> <b>K1D032BX (2)</b>	0.110/0.242 0.188/0.414

(1) I<sub>th</sub> = 12 A.









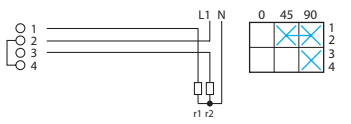

(2) Bodies using the Ø 22 mm/0.87 in. hole mounting method that can be fitted with chromium plated metal bezel operating heads, type KAXZ1....

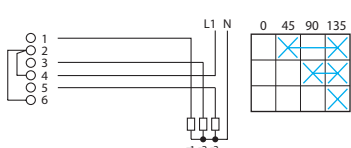
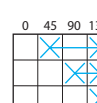
# Cam switches

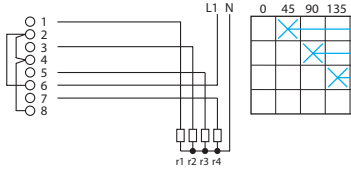
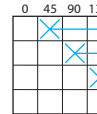
## Adaptable sub-assemblies, 12 and 20 A

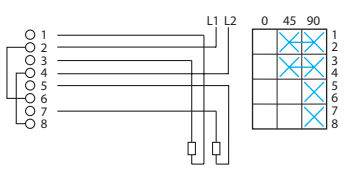
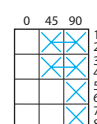
### Bodies (contact blocks + fixing plate)

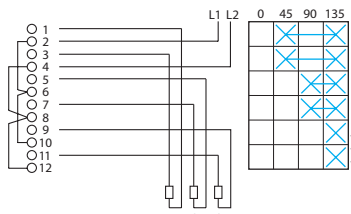
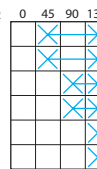
To combine with operating heads:  
see page 4/34

Paralleling switches with "0" position					
Wiring diagram	Switching programme	Switch position	Mounting method	Reference to be completed (1)	Weight kg/lb
<b>1-pole for 2 loads</b>					
			Front	Multi-fixing	<b>K●B002GL</b> 0.101/0.223
				By Ø 22 mm/ 0.87 in. hole	<b>K●B002G</b> 0.085/0.187
			Rear		<b>K●B002GX (2)</b> 0.163/0.359
					<b>K●B502G</b> 0.125/0.275
<b>1-pole for 3 loads</b>					
			Front	Multi-fixing	<b>K●C003GL</b> 0.121/0.267
				By Ø 22 mm/ 0.87 in. hole	<b>K●C003G</b> 0.105/0.231
			Rear		<b>K●C003GX (2)</b> 0.183/0.403
					<b>K●C503G</b> 0.140/0.309
<b>1-pole for 4 loads</b>					
			Front	Multi-fixing	<b>K●D004GL</b> 0.126/0.278
				By Ø 22 mm/ 0.87 in. hole	<b>K●D004G</b> 0.110/0.242
			Rear		<b>K●D004GX (2)</b> 0.188/0.414
					<b>K●D504G</b> 0.150/0.331
<b>2-pole for 2 loads</b>					
			Front	Multi-fixing	<b>K●D012GL</b> 0.126/0.278
				By Ø 22 mm/ 0.87 in. hole	<b>K●D012G</b> 0.110/0.242
			Rear		<b>K●D012GX (2)</b> 0.188/0.414
					<b>K●D512G</b> 0.150/0.331
<b>2-pole for 3 loads</b>					
			Front	Multi-fixing	<b>K●F013GL</b> 0.156/0.344
				By Ø 22 mm/ 0.87 in. hole	<b>K●F013G</b> 0.140/0.309
			Rear		<b>K●F013GX (2)</b> 0.218/0.481
					<b>K●F513G</b> 0.175/0.386

(1) To order a cam switch with thermal current  $I_{th} = 12$  A, replace the ● in the reference by 1.

Example **K1B002G**.

To order a cam switch with thermal current  $I_{th} = 20$  A, replace the ● in the reference by 2.

Example **K2B002G**.

(2) Bodies using the Ø 22 mm/0.87 in. hole mounting method that can be fitted with chromium plated metal bezel operating heads, type **KAXZ1●●●**.

To combine with operating heads:  
see page 4/34

### Paralleling switches with "0" position (continued)

Wiring diagram	Switching programme	Switch position	Mounting method	Reference to be completed (1)	Weight kg/lb
----------------	---------------------	-----------------	-----------------	-------------------------------	--------------

#### 2-pole for 4 loads



K●●0●●●L

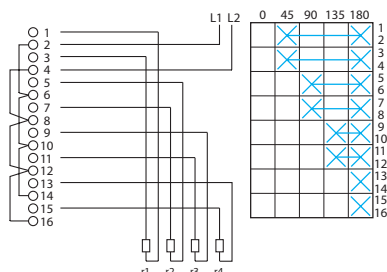

Front	Multi-fixing	<b>K●H014GL</b>	0.181/0.399
	By Ø 22 mm/ 0.87 in. hole	<b>K●H014G</b>	0.165/0.364
Rear		<b>K●H014GX (2)</b>	0.243/0.536
		<b>K●H514G</b>	0.195/0.430

#### 3-pole for 2 loads



K●●0●●●

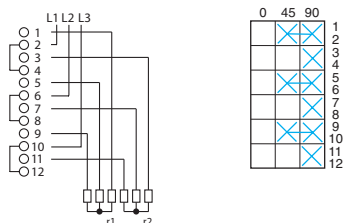

Front	Multi-fixing	<b>K●F022GL</b>	0.156/0.344
	By Ø 22 mm/ 0.87 in. hole	<b>K●F022G</b>	0.140/0.309
Rear		<b>K●F022GX (2)</b>	0.218/0.481
		<b>K●F522G</b>	0.175/0.386

#### 3-pole for 3 loads

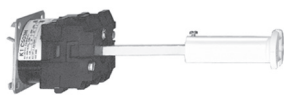

K●●5●●●

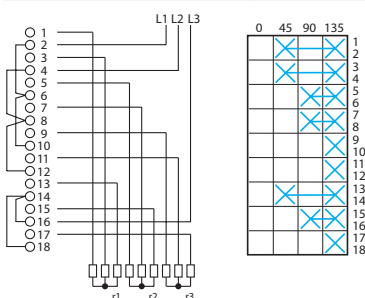

Front	Multi-fixing	<b>K●I023GL</b>	0.201/0.443
	By Ø 22 mm/ 0.87 in. hole	<b>K●I023G</b>	0.185/0.408
Rear		<b>K●I023GX (2)</b>	0.263/0.580
		<b>K●I523G</b>	0.215/0.474

#### 3-pole for 4 loads



K●●0●●●X

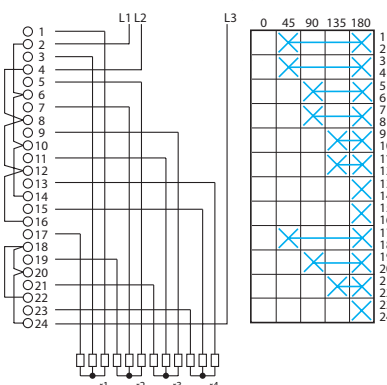

Front	Multi-fixing	<b>K●M024GL</b>	0.241/0.531
	By Ø 22 mm/ 0.87 in. hole	<b>K●M024G</b>	0.225/0.496
Rear		<b>K●M024GX (2)</b>	0.303/0.668
		<b>K●M524G</b>	0.245/0.540

(1) To order a cam switch with thermal current  $I_{th} = 12$  A, replace the ● in the reference by 1.

Example **K1H014G**.

To order a cam switch with thermal current  $I_{th} = 20$  A, replace the ● in the reference by 2.

Example **K2H014G**.

(2) Bodies using the Ø 22 mm/0.87 in. hole mounting method that can be fitted with chromium plated metal bezel operating heads, type **KAXZ1●●●**.











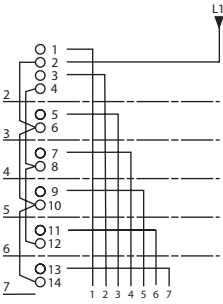

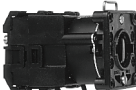
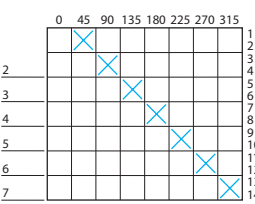
# Cam switches

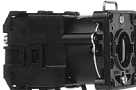
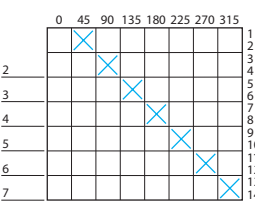
## Adaptable sub-assemblies, 12 and 20 A

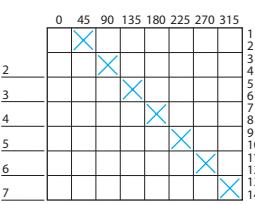
### Bodies (contact blocks + fixing plate)

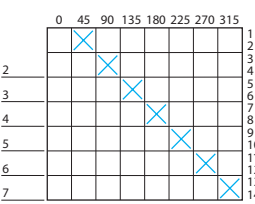
To combine with operating heads:  
see page 4/34

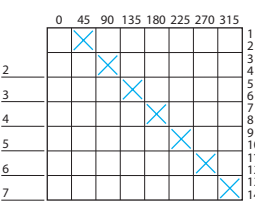
#### Stepping switches (2 to 11 step), single-pole, with "0" position

Wiring diagram and switching programme	Switch position	Mounting method	Reference to be completed (1)	Weight kg/lb
 	<b>2 step + "0"</b> 	Front Multi-fixing By $\varnothing$ 22 mm/0.87 in. hole	<b>K●B002QL</b>	0.101/0.223
		Rear	<b>K●B002QX (2)</b> <b>K●B502Q</b>	0.085/0.187 0.163/0.359
 	<b>3 step + "0"</b> 	Front Multi-fixing By $\varnothing$ 22 mm/0.87 in. hole	<b>K●C003QL</b>	0.121/0.267
		Rear	<b>K●C003QX (2)</b> <b>K●C503Q</b>	0.105/0.231 0.183/0.403
 	<b>4 step + "0"</b> 	Front Multi-fixing By $\varnothing$ 22 mm/0.87 in. hole	<b>K●D004QL</b>	0.126/0.278
		Rear	<b>K●D004QX (2)</b> <b>K●D504Q</b>	0.110/0.242 0.188/0.414
 	<b>5 step + "0"</b> 	Front Multi-fixing By $\varnothing$ 22 mm/0.87 in. hole	<b>K●E005QL</b>	0.146/0.322
		Rear	<b>K●E005QX (2)</b> <b>K●E505Q</b>	0.130/0.287 0.208/0.458
 	<b>6 step + "0"</b> 	Front Multi-fixing By $\varnothing$ 22 mm/0.87 in. hole	<b>K●F006QL</b>	0.156/0.344
		Rear	<b>K●F006QX (2)</b> <b>K●F506Q</b>	0.140/0.309 0.218/0.481
 	<b>7 step + "0"</b> 	Front Multi-fixing By $\varnothing$ 22 mm/0.87 in. hole	<b>K●G007QL</b>	0.176/0.388
		Rear	<b>K●G007QX (2)</b> <b>K●G507Q</b>	0.160/0.353 0.238/0.525

(1) To order a cam switch with thermal current  $I_{th} = 12$  A, replace the ● in the reference by 1.  
Example **K1B002Q**.  
To order a cam switch with thermal current  $I_{th} = 20$  A, replace the ● in the reference by 2.  
Example **K2B002Q**.

(2) Bodies using the  $\varnothing$  22 mm/0.87 in. hole mounting method that can be fitted with chromium plated metal bezel operating heads, type **KAXZ1●●●**.

To combine with operating heads:  
see page 4/34

### Stepping switches (2 to 11 step), single-pole, with "0" position (continued)



K●●0●●●L

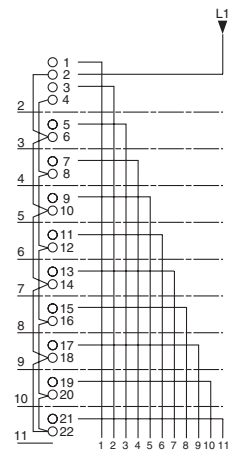

K●●0●●●

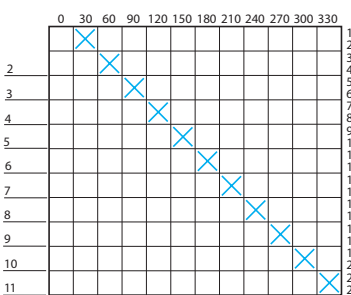

K●●5●●●

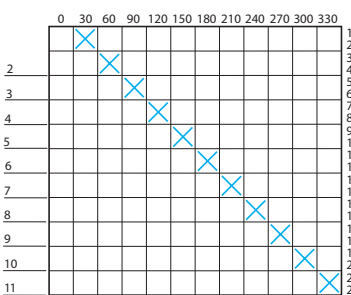

K●●0●●●X

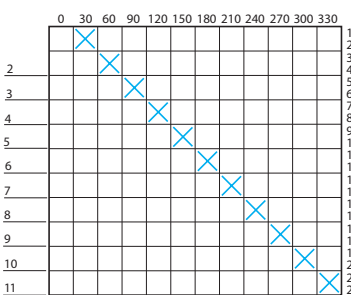

#### 8 step + "0"

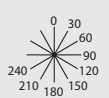

Mounting method	Reference to be completed (1)	Weight kg/lb
Front	Multi-fixing By $\varnothing$ 22 mm/ 0.87 in. hole	K●H008QL 0.181/0.399 K●H008Q 0.165/0.364
Rear		K●H008QX (2) 0.243/0.536 K●H508Q 0.195/0.430

#### 9 step + "0"

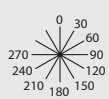

Mounting method	Reference to be completed (1)	Weight kg/lb
Front	Multi-fixing By $\varnothing$ 22 mm/ 0.87 in. hole	K●I009QL 0.201/0.443 K●I009Q 0.185/0.408
Rear		K●I009QX (2) 0.263/0.580 K●I509Q 0.215/0.474

#### 10 step + "0"

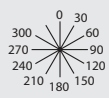

Mounting method	Reference to be completed (1)	Weight kg/lb
Front	Multi-fixing By $\varnothing$ 22 mm/ 0.87 in. hole	K●K010QL 0.211/0.465 K●K010Q 0.195/0.430
Rear		K●K010QX (2) 0.273/0.602 K●K510Q 0.220/0.485

#### 11 step + "0"

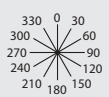

Mounting method	Reference to be completed (1)	Weight kg/lb
Front	Multi-fixing By $\varnothing$ 22 mm/ 0.87 in. hole	K●L011QL 0.231/0.509 K●L011Q 0.215/0.474
Rear		K●L011QX (2) 0.293/0.646 K●L511Q 0.240/0.529

(1) To order a cam switch with thermal current  $I_{th} = 12$  A, replace the ● in the reference by 1.

Example K1H008Q.

To order a cam switch with thermal current  $I_{th} = 20$  A, replace the ● in the reference by 2.

Example K2H008Q.

(2) Bodies using the  $\varnothing$  22 mm/0.87 in. hole mounting method that can be fitted with chromium plated metal bezel operating heads, type KAXZ1●●●.









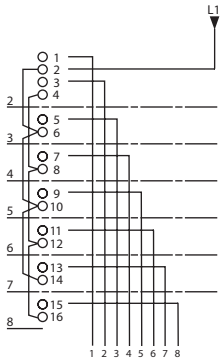

# Cam switches

## Adaptable sub-assemblies, 12 and 20 A

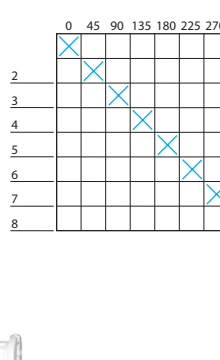
### Bodies (contact blocks + fixing plate)

To combine with operating heads:  
see page 4/34

#### Stepping switches (2 to 12 step), single-pole, without "0" position

Wiring diagram and switching programme	Switch position	Mounting method	Reference to be completed (1)	Weight kg/lb
		Front	Multi-fixing By Ø 22 mm/0.87 in. hole	<b>K●B002NL</b> 0.101/0.223 <b>K●B002N</b> 0.085/0.187 <b>K●B002NX (2)</b> 0.163/0.359
		Rear		<b>K●B502N</b> 0.125/0.275
		Front	Multi-fixing By Ø 22 mm/0.87 in. hole	<b>K●C003NL</b> 0.121/0.267 <b>K●C003N</b> 0.105/0.231 <b>K●C003NX (2)</b> 0.183/0.403
		Rear		<b>K●C503N</b> 0.140/0.309
		Front	Multi-fixing By Ø 22 mm/0.87 in. hole	<b>K●D004NL</b> 0.126/0.278 <b>K●D004N</b> 0.110/0.242 <b>K●D004NX (2)</b> 0.188/0.414
		Rear		<b>K●D504N</b> 0.150/0.331
		Front	Multi-fixing By Ø 22 mm/0.87 in. hole	<b>K●E005NL</b> 0.146/0.322 <b>K●E005N</b> 0.130/0.287 <b>K●E005NX (2)</b> 0.208/0.458
		Rear		<b>K●E505N</b> 0.165/0.364
		Front	Multi-fixing By Ø 22 mm/0.87 in. hole	<b>K●F006NL</b> 0.156/0.344 <b>K●F006N</b> 0.140/0.309 <b>K●F006NX (2)</b> 0.218/0.481
		Rear		<b>K●F506N</b> 0.175/0.386
		Front	Multi-fixing By Ø 22 mm/0.87 in. hole	<b>K●G007NL</b> 0.176/0.388 <b>K●G007N</b> 0.160/0.353 <b>K●G007NX (2)</b> 0.238/0.525
		Rear		<b>K●G507N</b> 0.190/0.419
		Front	Multi-fixing By Ø 22 mm/0.87 in. hole	<b>K●H008NL</b> 0.181/0.399 <b>K●H008N</b> 0.165/0.364 <b>K●H008NX (2)</b> 0.243/0.536
		Rear		<b>K●H508N</b> 0.195/0.430

(1) To order a cam switch with thermal current I<sub>th</sub> = 12 A, replace the ● in the reference by 1.  
Example **K1B002N**.

To order a cam switch with thermal current I<sub>th</sub> = 20 A, replace the ● in the reference by 2.  
Example **K2B002N**.

(2) Bodies using the Ø 22 mm/0.87 in. hole mounting method that can be fitted with chromium plated metal bezel operating heads, type **KAXZ1●●●**.



# Cam switches

## Adaptable sub-assemblies, 12 and 20 A

Bodies (contact blocks + fixing plate)

To combine with operating heads:  
see page 4/34

### Stepping switches (2 to 12 step), single-pole, without "0" position (continued)

Wiring diagram and switching programme	Switch position	Mounting method	Reference to be completed (1)	Weight kg
--	-----------------	-----------------	-------------------------------	-----------

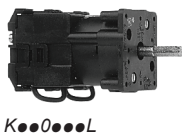

K●●0●●●L

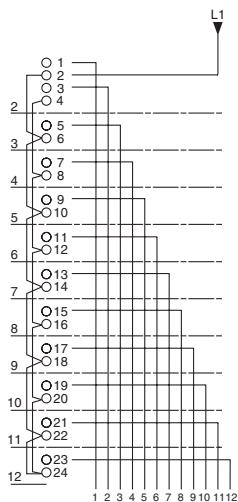

#### 9 step

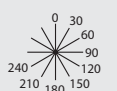

Front	Multi-fixing	<b>K●L009NL</b>	0.201/0.443
	By Ø 22 mm/ 0.87 in. hole	<b>K●L009N</b>	0.185/0.408
Rear		<b>K●L009NX (2)</b>	0.263/0.580
Rear		<b>K●L509N</b>	0.215/0.474

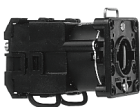

K●●0●●●

#### 10 step

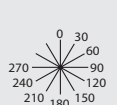

Front	Multi-fixing	<b>K●K010NL</b>	0.211/0.465
	By Ø 22 mm/ 0.87 in. hole	<b>K●K010N</b>	0.195/0.430
Rear		<b>K●K010NX (2)</b>	0.273/0.602
Rear		<b>K●K510N</b>	0.220/0.485

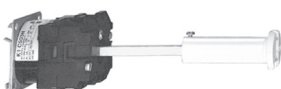

K●●5●●●

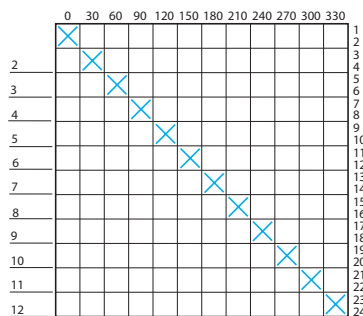

#### 11 step



Front	Multi-fixing	<b>K●L011NL</b>	0.231/0.509
	By Ø 22 mm/ 0.87 in. hole	<b>K●L011N</b>	0.215/0.474
Rear		<b>K●L011NX (2)</b>	0.293/0.646
Rear		<b>K●L511N</b>	0.240/0.529



K●●0●●●X

#### 12 step

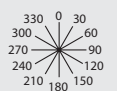

Front	Multi-fixing	<b>K●M021NL</b>	0.241/0.531
	By Ø 22 mm/ 0.87 in. hole	<b>K●M021N</b>	0.225/0.496
Rear		<b>K●M021NX (2)</b>	0.303/0.668
Rear		<b>K●M521N</b>	0.245/0.540

(1) To order a cam switch with thermal current  $I_{th} = 12 A$ , replace the ● in the reference by 1.  
Example **K11009N**.

To order a cam switch with thermal current  $I_{th} = 20 A$ , replace the ● in the reference by 2.  
Example **K21009N**.

(2) Bodies using the Ø 22 mm/0.87 in. hole mounting method that can be fitted with chromium plated metal bezel operating heads, type **KAXZ1●●●**.









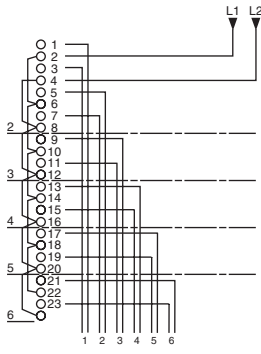

# Cam switches

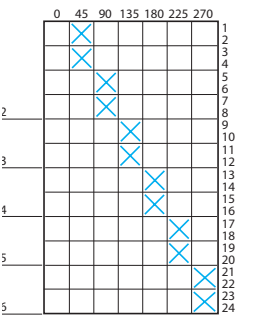
## Adaptable sub-assemblies, 12 and 20 A

### Bodies (contact blocks + fixing plate)

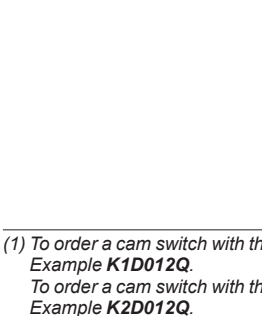
To combine with operating heads:  
see page 4/34

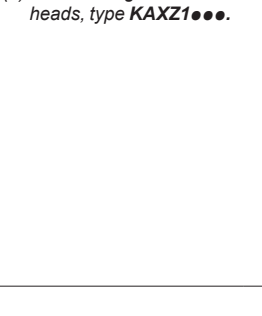
#### Stepping switches (2 to 6 step), 2-pole, with "0" position

Wiring diagram and switching programme	Switch position	Mounting method	Reference to be completed (1)	Weight kg/lb
		Front	Multi-fixing	<b>K●D012QL</b> 0.126/0.278
		By Ø 22 mm/0.87 in. hole		<b>K●D012Q</b> 0.110/0.242
		Rear		<b>K●D012QX (2)</b> 0.188/0.414
				<b>K●D512Q</b> 0.150/0.331
		Front.	Multi-fixing	<b>K●F013QL</b> 0.156/0.344
		By Ø 22 mm/0.87 in. hole		<b>K●F013Q</b> 0.140/0.309
		Rear		<b>K●F013QX (2)</b> 0.218/0.481
				<b>K●F513Q</b> 0.175/0.386
		Front	Multi-fixing	<b>K●H014QL</b> 0.181/0.399
		By Ø 22 mm/0.87 in. hole		<b>K●H014Q</b> 0.165/0.364
		Rear		<b>K●H014QX (2)</b> 0.243/0.536
				<b>K●H514Q</b> 0.195/0.430
		Front	Multi-fixing	<b>K●K015QL</b> 0.211/0.465
		By Ø 22 mm/0.87 in. hole		<b>K●K015Q</b> 0.195/0.430
		Rear		<b>K●K015QX (2)</b> 0.273/0.602
				<b>K●K515Q</b> 0.220/0.485
		Front	Multi-fixing	<b>K●M016QL</b> 0.241/0.531
		By Ø 22 mm/0.87 in. hole		<b>K●M016Q</b> 0.225/0.496
		Rear		<b>K●M016QX (2)</b> 0.303/0.668
				<b>K●M516Q</b> 0.245/0.540

(1) To order a cam switch with thermal current I<sub>th</sub> = 12 A, replace the ● in the reference by 1.  
Example **K1D012Q**.

To order a cam switch with thermal current I<sub>th</sub> = 20 A, replace the ● in the reference by 2.  
Example **K2D012Q**.

(2) Bodies using the Ø 22 mm/0.87 in. hole mounting method that can be fitted with chromium plated metal bezel operating heads, type **KAXZ1●●●**.









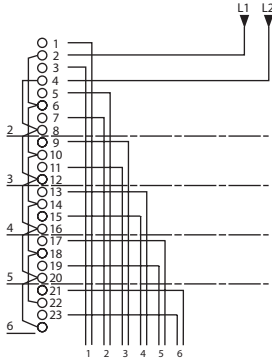

# Cam switches

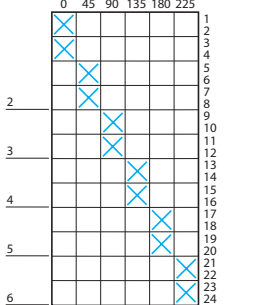
## Adaptable sub-assemblies, 12 and 20 A

Bodies (contact blocks + fixing plate)

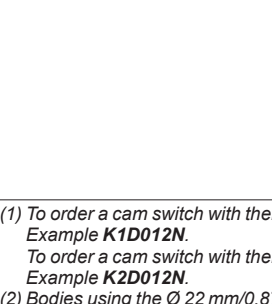
To combine with operating heads:  
see page 4/34

### Stepping switches (2 to 6 step), 2-pole, without "0" position

Wiring diagram and switching programme	Switch position	Mounting method	Reference to be completed (1)	Weight kg/lb					
		Front	Multi-fixing By Ø 22 mm/0.87 in. hole	<b>K●D012NL</b> <b>K●D012N</b> <b>K●D012NX (2)</b>	0.126/0.278 0.110/0.242 0.188/0.414				
		Rear		<b>K●D512N</b>	0.150/0.331				
				Front	Multi-fixing By Ø 22 mm/0.87 in. hole	<b>K●F013NL</b> <b>K●F013N</b> <b>K●F013NX (2)</b>	0.156/0.344 0.140/0.309 0.218/0.481		
				Rear		<b>K●F513N</b>	0.175/0.386		
						Front	Multi-fixing By Ø 22 mm/0.87 in. hole	<b>K●H014NL</b> <b>K●H014N</b> <b>K●H014NX (2)</b>	0.181/0.399 0.165/0.364 0.243/0.536
						Rear		<b>K●H514N</b>	0.195/0.430
						Front	Multi-fixing By Ø 22 mm/0.87 in. hole	<b>K●K015NL</b> <b>K●K015N</b> <b>K●K015NX (2)</b>	0.211/0.465 0.195/0.430 0.273/0.602
						Rear		<b>K●K515N</b>	0.220/0.485
						Front	Multi-fixing By Ø 22 mm/0.87 in. hole	<b>K●M016NL</b> <b>K●M016N</b> <b>K●M016NX (2)</b>	0.241/0.531 0.225/0.496 0.303/0.668
						Rear		<b>K●M516N</b>	0.245/0.540

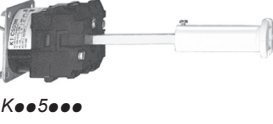
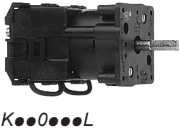

(1) To order a cam switch with thermal current  $I_{th} = 12$  A, replace the ● in the reference by 1.  
Example **K1D012N**.  
To order a cam switch with thermal current  $I_{th} = 20$  A, replace the ● in the reference by 2.  
Example **K2D012N**.  
(2) Bodies using the Ø 22 mm/0.87 in. hole mounting method that can be fitted with chromium plated metal bezel operating heads, type **KAXZ1●●●**.

# Cam switches

## Adaptable sub-assemblies, 12 and 20 A

### Bodies (contact blocks + fixing plate)

To combine with operating heads:  
see page 4/34

### Stepping switches (2 to 6 step), 3-pole, with "0" position

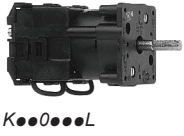

Wiring diagram	Switching programme	Switch position	Mounting method	Reference to be completed (1)	Weight kg/lb
		<b>2 step + "0"</b> 	Front Multi-fixing By Ø 22 mm/ 0.87 in. hole	<b>K●F022QL</b> <b>K●F022Q</b> <b>K●F022QX (2)</b>	0.156/0.344 0.140/0.309 0.218/0.481
			Rear	<b>K●F522Q</b>	0.175/0.386



		<b>3 step + "0"</b> 	Front Multi-fixing By Ø 22 mm/ 0.87 in. hole	<b>K●I023QL</b> <b>K●I023Q</b> <b>K●I023QX (2)</b>	0.201/0.443 0.185/0.408 0.263/0.580
			Rear	<b>K●I523Q</b>	0.215/0.474

4

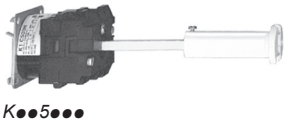

		<b>4 step + "0"</b> 	Front Multi-fixing By Ø 22 mm/ 0.87 in. hole	<b>K●M024QL</b> <b>K●M024Q</b> <b>K●M024QX (2)</b>	0.241/0.531 0.225/0.496 0.303/0.668
			Rear	<b>K●M524Q</b>	0.245/0.540



		<b>5 step + "0"</b> 	Front Multi-fixing By Ø 22 mm/ 0.87 in. hole	<b>K●P025QL</b> <b>K●P025Q</b> <b>K●P025QX (2)</b>	0.286/0.630 0.270/0.595 0.348/0.767
			Rear	<b>K●P525Q</b>	0.285/0.628

		<b>6 step + "0"</b> 	Front Multi-fixing By Ø 22 mm/ 0.87 in. hole	<b>K●S026QL</b> <b>K●S026Q</b> <b>K●S026QX (2)</b>	0.321/0.708 0.305/0.672 0.383/0.844
			Rear	<b>K●S526Q</b>	0.320/0.705

(1) To order a cam switch with thermal current  $I_{th} = 12 A$ , replace the ● in the reference by 1.  
Example **K1F022Q**.

To order a cam switch with thermal current  $I_{th} = 20 A$ , replace the ● in the reference by 2.  
Example **K2F022Q**.

(2) Bodies using the Ø 22 mm/0.87 in. hole mounting method that can be fitted with chromium plated metal bezel operating heads, type **KAXZ1●●●**.









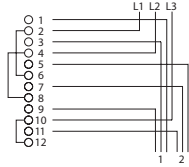
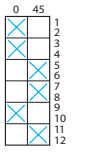

# Cam switches

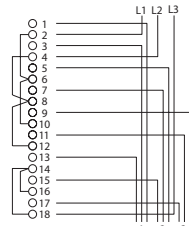
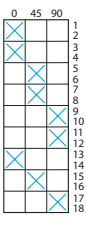
## Adaptable sub-assemblies, 12 and 20 A

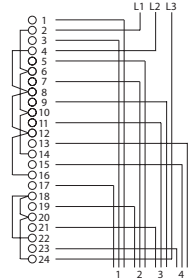
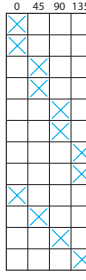
Bodies (contact blocks + fixing plate)

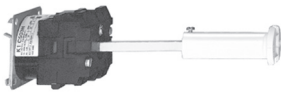
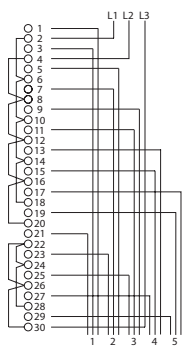
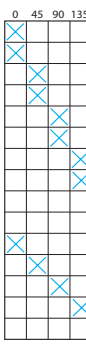
To combine with operating heads:  
see page 4/34

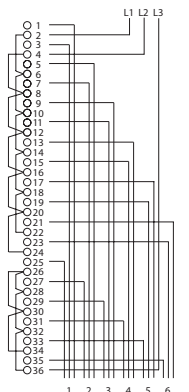
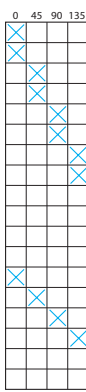
### Stepping switches (2 to 6 step), 3-pole, without "0" position

	Wiring diagram	Switching programme	Switch position	Mounting method	Reference to be completed (1)	Weight kg/lb
 <b>K●●0●●●L</b>			<b>2 step</b> 	Front Multi-fixing	<b>K●F022NL</b>	0.156/0.344
				By Ø 22 mm/ 0.87 in. hole	<b>K●F022N</b>	0.140/0.309
				Rear	<b>K●F022NX (2)</b>	0.218/0.481
				Rear	<b>K●F522N</b>	0.175/0.386
 <b>K●●023●●</b>			<b>3 step</b> 	Front Multi-fixing	<b>K●I023NL</b>	0.201/0.443
				By Ø 22 mm/ 0.87 in. hole	<b>K●I023N</b>	0.185/0.408
				Rear	<b>K●I023NX (2)</b>	0.263/0.580
				Rear	<b>K●I523N</b>	0.215/0.474
 <b>K●●0●●●●</b>			<b>4 step</b> 	Front Multi-fixing	<b>K●M024NL</b>	0.241/0.531
				By Ø 22 mm/ 0.87 in. hole	<b>K●M024N</b>	0.225/0.496
				Rear	<b>K●M024NX (2)</b>	0.303/0.668
				Rear	<b>K●M524N</b>	0.245/0.540
 <b>K●●5●●●●</b>			<b>5 step</b> 	Front Multi-fixing	<b>K●P025NL</b>	0.286/0.630
				By Ø 22 mm/ 0.87 in. hole	<b>K●P025N</b>	0.270/0.595
				Rear	<b>K●P025NX (2)</b>	0.348/0.767
				Rear	<b>K●P525N</b>	0.285/0.628
 <b>K●●0●●●●X</b>			<b>6 step</b> 	Front Multi-fixing	<b>K●S026NL</b>	0.321/0.708
				By Ø 22 mm/ 0.87 in. hole	<b>K●S026N</b>	0.305/0.672
				Rear	<b>K●S026NX (2)</b>	0.383/0.844
				Rear	<b>K●S526N</b>	0.320/0.705

(1) To order a cam switch with thermal current  $I_{th} = 12 A$ , replace the ● in the reference by 1.  
 Example **K1F022N**.  
 To order a cam switch with thermal current  $I_{th} = 20 A$ , replace the ● in the reference by 2.  
 Example **K2F022N**.  
 (2) Bodies using the Ø 22 mm/0.87 in. hole mounting method that can be fitted with chromium plated metal bezel operating heads, type **KAXZ1●●●**.

# Cam switches

## Adaptable sub-assemblies, 12 and 20 A

### Bodies (contact blocks + fixing plate)

To combine with operating heads:  
see page 4/34

#### Stepping switches (2 to 5 step), 4-pole, with "0" position

Wiring diagram	Switching programme	Switch position	Mounting method	Reference to be completed (1)	Weight kg/lb
----------------	---------------------	-----------------	-----------------	-------------------------------	--------------

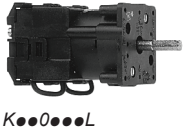

K●●0●●●L

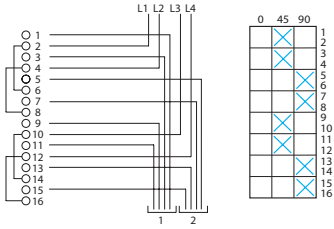

#### 2 step + "0"



Front	Multi-fixing	<b>K●H032QL</b>	0.181/0.399
	By Ø 22 mm/ 0.87 in. hole	<b>K●H032Q</b>	0.165/0.364
Rear		<b>K●H532Q</b>	0.200/0.441



K●●0●●●

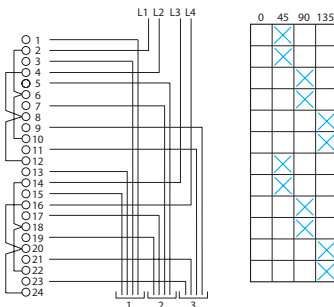

#### 3 step + "0"



Front	Multi-fixing	<b>K●M033QL</b>	0.241/0.531
	By Ø 22 mm/ 0.87 in. hole	<b>K●M033Q</b>	0.225/0.496
Rear		<b>K●M533Q</b>	0.245/0.540

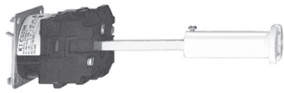

K●●5●●●

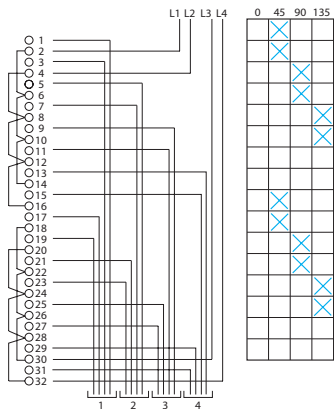

#### 4 step + "0"



Front	Multi-fixing	<b>K●Q034QL</b>	0.296/0.653
	By Ø 22 mm/ 0.87 in. hole	<b>K●Q034Q</b>	0.280/0.617
Rear		<b>K●Q534Q</b>	0.295/0.650



K●●0●●●X

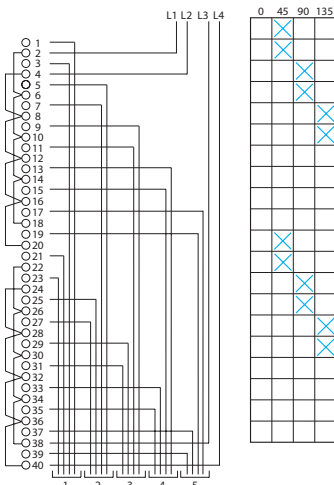

#### 5 step + "0"



Front	Multi-fixing	<b>K●U035QL</b>	0.351/0.774
	By Ø 22 mm/ 0.87 in. hole	<b>K●U035Q</b>	0.335/0.738
Rear		<b>K●U535Q</b>	0.345/0.761

(1) To order a cam switch with thermal current  $I_{th} = 12 A$ , replace the ● in the reference by 1.

Example **K1H032Q**.

To order a cam switch with thermal current  $I_{th} = 20 A$ , replace the ● in the reference by 2.

Example **K2H032Q**.

(2) Bodies using the Ø 22 mm/0.87 in. hole mounting method that can be fitted with chromium plated metal bezel operating heads, type **KAXZ1●●●**.

# Cam switches

## Adaptable sub-assemblies, 12 and 20 A

Bodies (contact blocks + fixing plate)

To combine with operating heads:  
see page 4/34

### Stepping switches (2 to 5 step), 4-pole, without "0" position

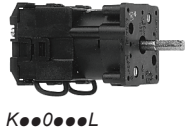

K●●0●●●L

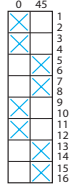
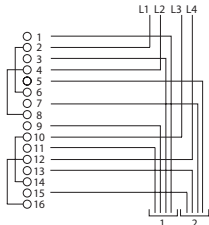

#### 2 step



Mounting method	Reference to be completed (1)	Weight kg/lb
Front Multi-fixing	<b>K●H032NL</b>	0.181/0.399
By Ø 22 mm/ 0.87 in. hole	<b>K●H032N</b>	0.165/0.364
Rear	<b>K●H032NX (2)</b>	0.200/0.441
	<b>K●H532N</b>	0.195/0.430



K●●0●●●

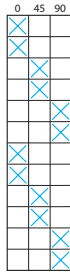
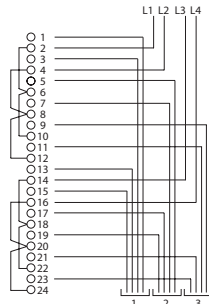

#### 3 step



Mounting method	Reference to be completed (1)	Weight kg/lb
Front Multi-fixing	<b>K●M033NL</b>	0.241/0.531
By Ø 22 mm/ 0.87 in. hole	<b>K●M033N</b>	0.225/0.496
Rear	<b>K●M533N</b>	0.245/0.540



K●●5●●●

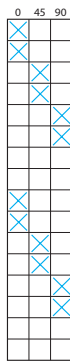
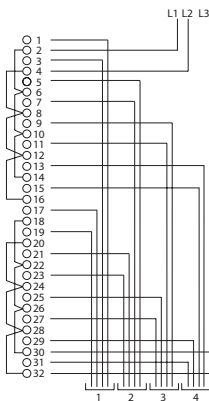

#### 4 step



Mounting method	Reference to be completed (1)	Weight kg/lb
Front Multi-fixing	<b>K●Q034NL</b>	0.296/0.653
By Ø 22 mm/ 0.87 in. hole	<b>K●Q034N</b>	0.280/0.617
Rear	<b>K●Q534N</b>	0.295/0.650



K●●0●●●X

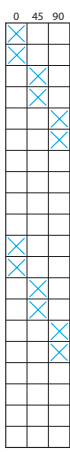
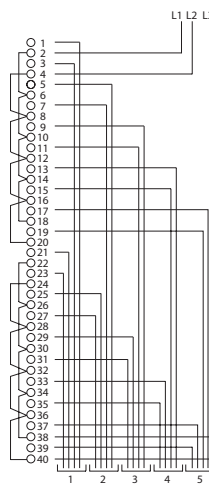

#### 5 step



Mounting method	Reference to be completed (1)	Weight kg/lb
Front Multi-fixing	<b>K●U035NL</b>	0.351/0.774
By Ø 22 mm/ 0.87 in. hole	<b>K●U035N</b>	0.335/0.738
Rear	<b>K●U535N</b>	0.345/0.761

(1) To order a cam switch with thermal current  $I_{th} = 12 A$ , replace the ● in the reference by 1.

Example **K1H032N**.

To order a cam switch with thermal current  $I_{th} = 20 A$ , replace the ● in the reference by 2.

Example **K2H032N**.

(2) Bodies using the Ø 22 mm/0.87 in. hole mounting method that can be fitted with chromium plated metal bezel operating heads, type **KAXZ1●●●**.



# Cam switches

## Adaptable sub-assemblies, 12 and 20 A

Bodies (contact blocks + fixing plate)

To combine with operating heads:  
see page 4/34

### Ammeter switches with "0" position

Wiring diagram	Switching programme	Switch position	Mounting method	Reference (1)	Weight kg/lb
----------------	---------------------	-----------------	-----------------	---------------	--------------

**For 3 circuits**

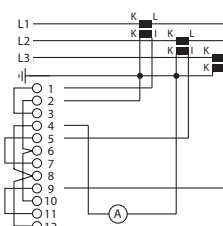

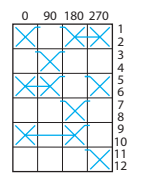



Front	Multi-fixing	<b>K1F003ML</b>	0.156/0.344
	By Ø 22 mm/ 0.87 in. hole	<b>K1F003M</b>	0.140/0.309
		<b>K1F003MX (2)</b>	0.218/0.481
Rear		<b>K1F503M</b>	0.175/0.386

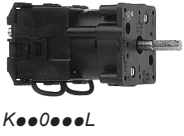

**For 4 circuits**

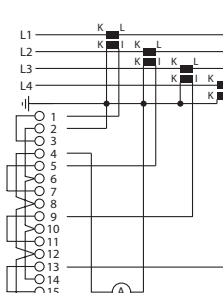

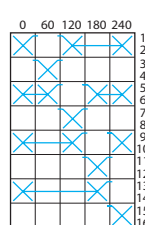

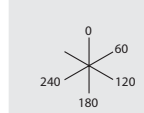

Front	Multi-fixing	<b>K1H004ML</b>	0.181/0.399
	By Ø 22 mm/ 0.87 in. hole	<b>K1H004M</b>	0.165/0.364
		<b>K1H004MX (2)</b>	0.243/0.536
Rear		<b>K1H504M</b>	0.195/0.430



### Ammeter switches without "0" position

Wiring diagram	Switching programme	Switch position	Mounting method	Reference (1)	Weight kg/lb
----------------	---------------------	-----------------	-----------------	---------------	--------------

**For 3 circuits**

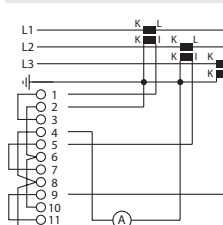

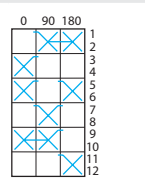

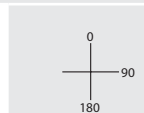

Front	Multi-fixing	<b>K1F013ML</b>	0.156/0.344
	By Ø 22 mm/ 0.87 in. hole	<b>K1F013M</b>	0.140/0.309
		<b>K1F013MX (2)</b>	0.218/0.481
Rear		<b>K1F513M</b>	0.175/0.386

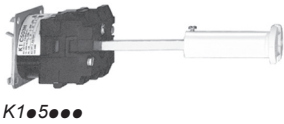

**For 4 circuits**

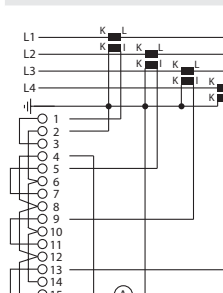

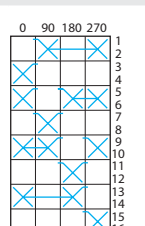

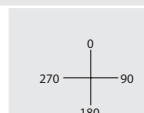

Front	Multi-fixing	<b>K1H014ML</b>	0.181/0.399
	By Ø 22 mm/ 0.87 in. hole	<b>K1H014M</b>	0.165/0.364
		<b>K1H014MX (2)</b>	0.243/0.536
Rear		<b>K1H514M</b>	0.195/0.430



(1) I<sub>th</sub> = 12 A.  
(2) Bodies using the Ø 22 mm/0.87 in. hole mounting method that can be fitted with chromium plated metal bezel operating heads, type **KAXZ1000**.



# Cam switches

## Adaptable sub-assemblies, 12 and 20 A

Bodies (contact blocks + fixing plate)

To combine with operating heads:  
see page 4/34

### Voltmeter switches

Wiring diagram	Switching programme	Switch position	Mounting method	Reference (1)	Weight kg/lb
----------------	---------------------	-----------------	-----------------	---------------	--------------

#### For measurements between 3 phases and neutral

##### With "0" position

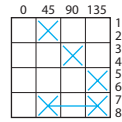
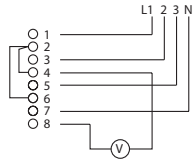
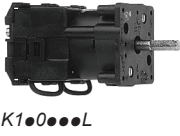

Front	Multi-fixing	<b>K1D023ML</b>	0.126/0.278
	By Ø 22 mm/ 0.87 in. hole	<b>K1D023M</b>	0.110/0.242
Rear		<b>K1D523M</b>	0.150/0.331

##### Without "0" position

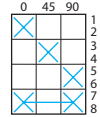

Front	Multi-fixing	<b>K1D033ML</b>	0.126/0.278
	By Ø 22 mm/ 0.87 in. hole	<b>K1D033M</b>	0.110/0.242
Rear		<b>K1D533M</b>	0.150/0.331

#### For measurements between 3 phases

##### With "0" position

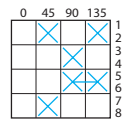
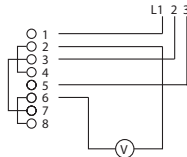

Front	Multi-fixing	<b>K1D024ML</b>	0.126/0.278
	By Ø 22 mm/ 0.87 in. hole	<b>K1D024M</b>	0.110/0.242
		<b>K1D024MX (2)</b>	0.188/0.414
Rear		<b>K1D524M</b>	0.150/0.331

##### Without "0" position

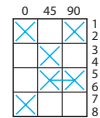

Front	Multi-fixing	<b>K1D034ML</b>	0.126/0.278
	By Ø 22 mm/ 0.87 in. hole	<b>K1D034M</b>	0.110/0.242
Rear		<b>K1D534M</b>	0.150/0.331

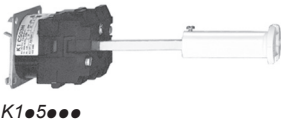

#### For measurements between 3 phases and between 1 phase and neutral

##### With "0" position

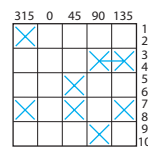
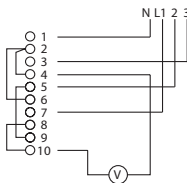

Front	Multi-fixing	<b>K1E025ML</b>	0.146/0.322
	By Ø 22 mm/ 0.87 in. hole	<b>K1E025M</b>	0.130/0.287
		<b>K1E025MX (2)</b>	0.208/0.458
Rear		<b>K1E525M</b>	0.165/0.364

##### Without "0" position

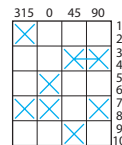

Front	Multi-fixing	<b>K1E035ML</b>	0.146/0.322
	By Ø 22 mm/ 0.87 in. hole	<b>K1E035M</b>	0.130/0.287
		<b>K1E535M</b>	0.165/0.364

(1) I<sub>th</sub> = 12 A.







(2) Bodies using the Ø 22 mm/0.87 in. hole mounting method that can be fitted with chromium plated metal bezel operating heads, type KAXZ1000.

# Cam switches

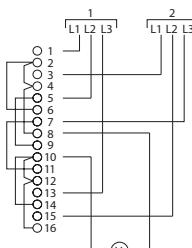
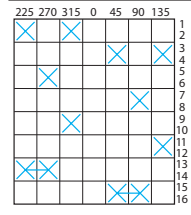
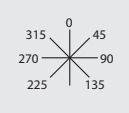
## Adaptable sub-assemblies, 12 and 20 A

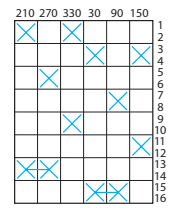
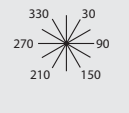
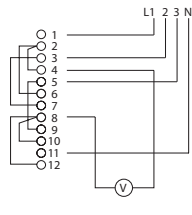
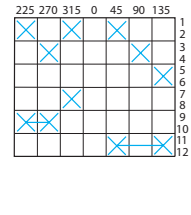
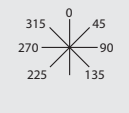
Bodies (contact blocks + fixing plate)

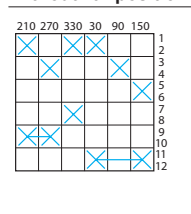
To combine with operating heads:  
see page 4/34

Voltmeter switches (continued)					
Wiring diagram	Switching programme	Switch position	Mounting method	Reference (1)	Weight kg/lb
<b>For measurements between 3 phases of 2 supplies</b>					
			Front Multi-fixing	<b>K1H026ML</b>	0.181/0.399
			By $\varnothing$ 22 mm/ 0.87 in. hole	<b>K1H026M</b>	0.165/0.364
			Rear	<b>K1H526M</b>	0.195/0.430
<b>For measurements between 3 phases and between each of the 3 phases and neutral</b>					
			Front Multi-fixing	<b>K1H036ML</b>	0.181/0.399
			By $\varnothing$ 22 mm/ 0.87 in. hole	<b>K1H036M</b>	0.165/0.364
			Rear	<b>K1H536M</b>	0.195/0.430
			Front Multi-fixing	<b>K1F027ML</b>	0.156/0.344
			By $\varnothing$ 22 mm/ 0.87 in. hole	<b>K1F027M</b>	0.140/0.309
			Rear	<b>K1F027MX (2)</b>	0.218/0.481
			Rear	<b>K1F527M</b>	0.175/0.386
			Front Multi-fixing	<b>K1F037ML</b>	0.156/0.344
			By $\varnothing$ 22 mm/ 0.87 in. hole	<b>K1F037M</b>	0.140/0.309
			Rear	<b>K1F537M</b>	0.175/0.386

(1)  $I_{th} = 12 A$ .

(2) Bodies using the  $\varnothing$  22 mm/0.87 in. hole mounting method that can be fitted with chromium plated metal bezel operating heads, type **KAXZ1000**.

4







# Cam switches

## Adaptable sub-assemblies, 12 and 20 A

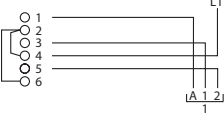
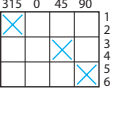
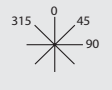
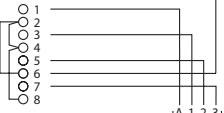
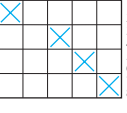
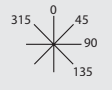
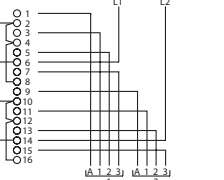
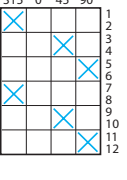
Bodies (contact blocks + fixing plate)

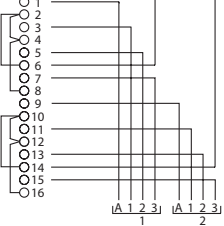
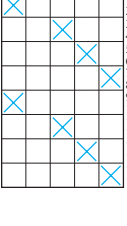
To combine with operating heads:  
see page 4/34

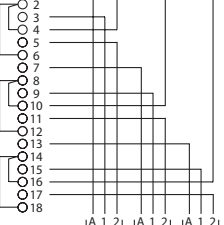
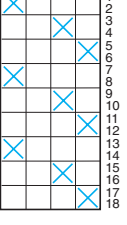
### Stepping switches (2 and 3 step), with "0" position + left-hand position

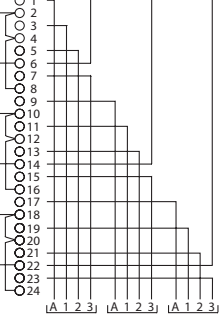
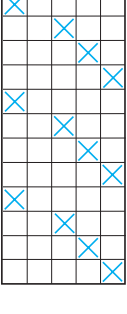
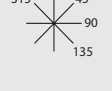
Wiring diagram	Switching programme	Switch position	Mounting method	Reference to be completed (1)	Weight kg/lb
			Front Multi-fixing	<b>K●C002LL</b>	0.121/0.267
			By Ø 22 mm/ 0.87 in. hole	<b>K●C002L</b>	0.105/0.231
			Rear	<b>K●C502L</b>	0.140/0.309
			Front Multi-fixing	<b>K●D003LL</b>	0.126/0.278
			By Ø 22 mm/ 0.87 in. hole	<b>K●D003L</b>	0.110/0.242
			Rear	<b>K●D503L</b>	0.150/0.331
			Front Multi-fixing	<b>K●F012LL</b>	0.156/0.344
			By Ø 22 mm/ 0.87 in. hole	<b>K●F012L</b>	0.140/0.309
			Rear	<b>K●F012LX (2)</b>	0.218/0.481
				<b>K●F512L</b>	0.175/0.386
			Front Multi-fixing	<b>K●H013LL</b>	0.181/0.399
			By Ø 22 mm/ 0.87 in. hole	<b>K●H013L</b>	0.165/0.364
			Rear	<b>K●H013LX (2)</b>	0.243/0.536
				<b>K●H513L</b>	0.195/0.430
			Front Multi-fixing	<b>K●I022LL</b>	0.201/0.443
			By Ø 22 mm/ 0.87 in. hole	<b>K●I022L</b>	0.185/0.408
			Rear	<b>K●I522L</b>	0.210/0.463
			Front Multi-fixing	<b>K●M023LL</b>	0.241/0.531
			By Ø 22 mm/ 0.87 in. hole	<b>K●M023L</b>	0.225/0.496
			Rear	<b>K●M523L</b>	0.245/0.540

(1) To order a cam switch with thermal current  $I_{th} = 12$  A, replace the ● in the reference by 1.  
Example **K1C022Q**.

To order a cam switch with thermal current  $I_{th} = 20$  A, replace the ● in the reference by 2.  
Example **K2C022Q**.

(2) Bodies using the Ø 22 mm/0.87 in. hole mounting method that can be fitted with chromium plated metal bezel operating heads, type **KAXZ1●●●**.











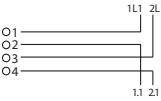
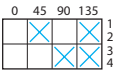

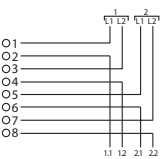
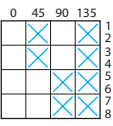
# Cam switches

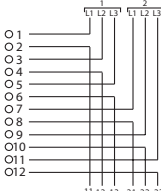
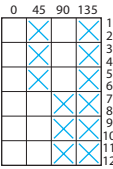
## Adaptable sub-assemblies, 12 and 20 A

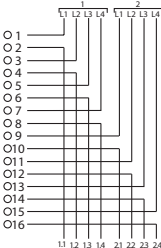
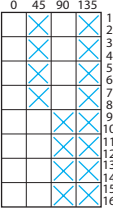
### Bodies (contact blocks + fixing plate)

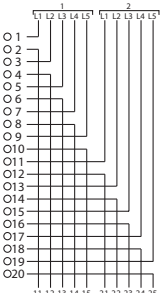
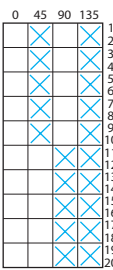
To combine with operating heads:  
see page 4/34

Multi-circuit switches						
Wiring diagram	Switching programme	Switch position	Mounting method	Reference to be completed (1)	Weight kg/lb	
			Front	Multi-fixing	<b>K●B001SL</b>	0.101/0.223
				By Ø 22 mm/ 0.87 in. hole	<b>K●B001S</b>	0.085/0.187
			Rear		<b>K●B501S</b>	0.163/0.359
					<b>K●B501S</b>	0.125/0.275
			Front	Multi-fixing	<b>K●D002SL</b>	0.126/0.278
				By Ø 22 mm/ 0.87 in. hole	<b>K●D002S</b>	0.110/0.242
			Rear		<b>K●D002SX (2)</b>	0.188/0.414
					<b>K●D502S</b>	0.150/0.331
			Front	Multi-fixing	<b>K●F003SL</b>	0.156/0.344
				By Ø 22 mm/ 0.87 in. hole	<b>K●F003S</b>	0.140/0.309
			Rear		<b>K●F003SX (2)</b>	0.218/0.481
					<b>K●F503S</b>	0.175/0.386
			Front	Multi-fixing	<b>K●H004SL</b>	0.181/0.399
				By Ø 22 mm/ 0.87 in. hole	<b>K●H004S</b>	0.165/0.364
			Rear		<b>K●H504S</b>	0.195/0.430
			Front	Multi-fixing	<b>K●K005SL</b>	0.211/0.465
				By Ø 22 mm/ 0.87 in. hole	<b>K●K005S</b>	0.195/0.430
			Rear		<b>K●K505S</b>	0.220/0.485



K●●0●●●L



K●●0●●●

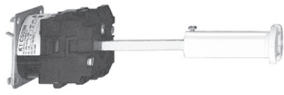

K●●5●●●

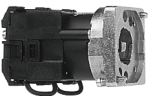

K●●0●●●X

(1) To order a cam switch with thermal current I<sub>th</sub> = 12 A, replace the ● in the reference by 1.

Example **K1F003S**.

To order a cam switch with thermal current I<sub>th</sub> = 20 A, replace the ● in the reference by 2.

Example **K2F003S**.

(2) Bodies using the Ø 22 mm/0.87 in. hole mounting method that can be fitted with chromium plated metal bezel operating heads, type **KAXZ1●●●**.

# Cam switches

## Adaptable sub-assemblies, 12 and 20 A

Bodies (contact blocks + fixing plate)

To combine with operating heads:  
see page 4/34

### Reversing switches with "0" position

Wiring diagram	Switching programme	Switch position	Mounting method	Reference to be completed (1)	Weight kg/lb
----------------	---------------------	-----------------	-----------------	-------------------------------	--------------

#### 2-pole

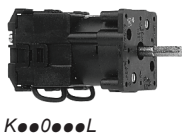

K●●0●●●L

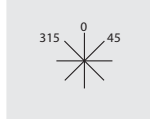
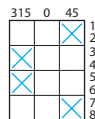
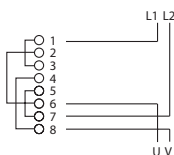

Front	Multi-fixing	<b>K●D002WL</b>	0.126/0.278
	By Ø 22 mm/ 0.87 in. hole	<b>K●D002W</b>	0.110/0.242
Rear		<b>K●D002WX (2)</b>	0.188/0.414
		<b>K●D502W</b>	0.150/0.331

#### 3-pole



K●●0●●●

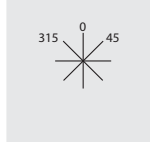
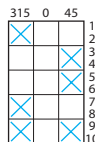
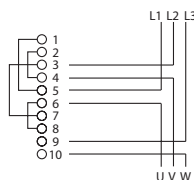

Front	Multi-fixing	<b>K●E003WL</b>	0.146/0.322
	By Ø 22 mm/ 0.87 in. hole	<b>K●E003W</b>	0.130/0.287
Rear		<b>K●E003WX (2)</b>	0.208/0.458
		<b>K●E503W</b>	0.165/0.364

### Reversing switches with spring return from 330° and from 30° to "0" position

Wiring diagram	Switching programme	Switch position	Mounting method	Reference to be completed (1)	Weight kg/lb
----------------	---------------------	-----------------	-----------------	-------------------------------	--------------

#### 2-pole



K●●5●●●

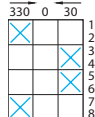
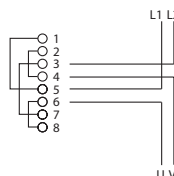

Front	Multi-fixing	<b>K●D022WL</b>	0.126/0.278
	By Ø 22 mm/ 0.87 in. hole	<b>K●D022W</b>	0.110/0.242
Rear		<b>K●D022WX (2)</b>	0.188/0.414
		<b>K●D522W</b>	0.150/0.331

#### 3-pole



K●●0●●●X

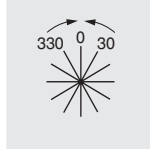
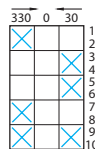
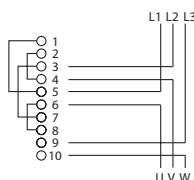

Front	Multi-fixing	<b>K●E023WL</b>	0.146/0.322
	By Ø 22 mm/ 0.87 in. hole	<b>K●E023W</b>	0.130/0.287
Rear		<b>K●E023WX (2)</b>	0.208/0.458
		<b>K●E523W</b>	0.165/0.364

(1) To order a cam switch with thermal current  $I_{th} = 12$  A, replace the ● in the reference by 1.  
Example **K1D002W**.

To order a cam switch with thermal current  $I_{th} = 20$  A, replace the ● in the reference by 2.  
Example **K2D002W**.







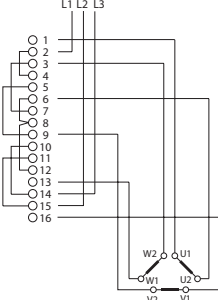
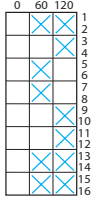

(2) Bodies using the Ø 22 mm/0.87 in. hole mounting method that can be fitted with chromium plated metal bezel operating heads, type **KAXZ1●●●**.

# Cam switches

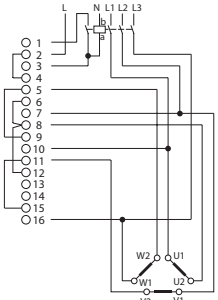
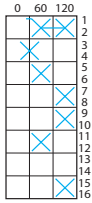
## Adaptable sub-assemblies, 12 A

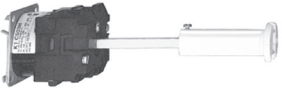
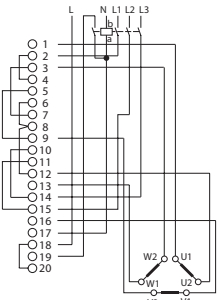
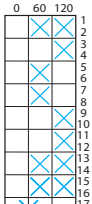
Bodies (contact blocks + fixing plate)

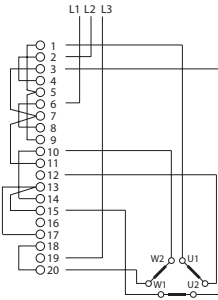
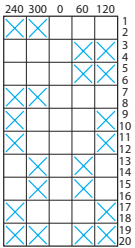
To combine with operating heads:  
see page 4/34

Star-delta switches						
Wiring diagram	Switching programme	Switch position	Mounting method	Reference (1)	Weight kg/lb	
 <b>K20000L</b>				Front Multi-fixing <b>K2H001YL</b>	0.181/0.399	
				By Ø 22 mm/ 0.87 in. hole <b>K2H001Y</b>	0.165/0.364	
				<b>K2H001YX (2)</b>	0.243/0.536	
				Rear <b>K2H501Y</b>	0.195/0.430	
<b>With slave contact, without supply disconnection</b>						
 <b>K20000</b>				Front Multi-fixing <b>K2G003YL</b>	0.176/0.388	
				By Ø 22 mm/ 0.87 in. hole <b>K2G003Y</b>	0.160/0.353	
				<b>K2G003YX (2)</b>	0.238/0.525	
				Rear <b>K2G503Y</b>	0.190/0.419	
<b>With slave contact, with supply disconnection</b>						
 <b>K20500</b>				Front Multi-fixing <b>K2K004YL</b>	0.211/0.465	
				By Ø 22 mm/ 0.87 in. hole <b>K2K004Y</b>	0.195/0.430	
				<b>K2K004YX (2)</b>	0.273/0.602	
				Rear <b>K2K504Y</b>	0.220/0.485	
<b>Reversing star-delta switches</b>						
<b>Without slave contact</b>						
 <b>K20000X</b>				Front Multi-fixing <b>K2K006YL</b>	0.211/0.465	
				By Ø 22 mm/ 0.87 in. hole <b>K2K006Y</b>	0.195/0.430	
				<b>K2K506Y</b>	0.220/0.485	
				Rear <b>K2K506Y</b>	0.220/0.485	

(1) Ith = 20 A.

(2) Bodies using the Ø 22 mm/0.87 in. hole mounting method that can be fitted with chromium plated metal bezel operating heads, type **KAXZ1000**.

# Cam switches

## Adaptable sub-assemblies, 12 and 20 A

Bodies (contact blocks + fixing plate)

To combine with operating heads:  
see page 4/34

### Reversing star-delta switches (continued)

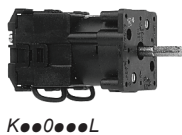

Wiring diagram	Switching programme	Switch position	Mounting method	Reference (2)	Weight kg/lb
<b>With slave contact</b>					
			Front Multi-fixing	<b>K2M007YL</b>	0.241/0.531
			By Ø 22 mm/ 0.87 in. hole	<b>K2M007Y</b>	0.225/0.496
			Rear	<b>K2M507Y</b>	0.245/0.540

### Pole change switches for 2-speed motors



Wiring diagram	Switching programme	Switch position	Mounting method	Reference to be completed (1)	Weight kg/lb
<b>For motors with 2 separate windings</b>					
			Front Multi-fixing	<b>K●F001PL</b>	0.156/0.344
			By Ø 22 mm/ 0.87 in. hole	<b>K●F001P</b>	0.140/0.309
			Rear	<b>K●F001PX (3)</b>	0.218/0.481
				<b>K●F501P</b>	0.175/0.386

### For motors with 2 separate windings, with centre "0" position

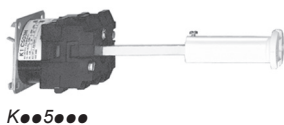

Wiring diagram	Switching programme	Switch position	Mounting method	Reference to be completed (1)	Weight kg/lb
			Front Multi-fixing	<b>K●F002PL</b>	0.156/0.344
			By Ø 22 mm/ 0.87 in. hole	<b>K●F002P</b>	0.140/0.309
			Rear	<b>K●F002PX (3)</b>	0.218/0.481
				<b>K●F502P</b>	0.175/0.386

### For motors with tapped "Dahlander" windings



Wiring diagram	Switching programme	Switch position	Mounting method	Reference to be completed (1)	Weight kg/lb
			Front Multi-fixing	<b>K●H004PL</b>	0.181/0.399
			By Ø 22 mm/ 0.87 in. hole	<b>K●H004P</b>	0.165/0.364
			Rear	<b>K●H004PX (3)</b>	0.243/0.536
				<b>K●H504P</b>	0.195/0.430

(1) To order a cam switch with thermal current  $I_{th} = 12 A$ , replace the ● in the reference by 1.

Example **K1F001P**.

To order a cam switch with thermal current  $I_{th} = 20 A$ , replace the ● in the reference by 2.

Example **K2F001P**.

(2)  $I_{th} = 20 A$ .

(3) Bodies using the Ø 22 mm/0.87 in. hole mounting method that can be fitted with chromium plated metal bezel operating heads, type **KAXZ1●●●**.



# Cam switches

## Adaptable sub-assemblies, 12 and 20 A

Bodies (contact blocks + fixing plate)

To combine with operating heads:  
see page 4/34

### Pole change switches for 2-speed motors (continued)

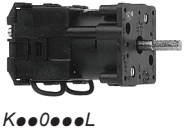

Wiring diagram	Switching programme	Switch position	Mounting method	Reference to be completed (1)	Weight kg/lb	
<b>For motors with tapped "Dahlander" windings, with centre "0" position</b>						
			Front	Multi-fixing	<b>K●H005PL</b>	0.181/0.399
				By Ø 22 mm/ 0.87 in. hole	<b>K●H005P</b>	0.165/0.364
					<b>K●H005PX (2)</b>	0.243/0.536
			Rear		<b>K●H505P</b>	0.195/0.430

4



Wiring diagram	Switching programme	Switch position	Mounting method	Reference to be completed (1)	Weight kg/lb	
<b>Reversing pole change switches for 2-speed motors</b>						
<b>For motors with 2 separate windings, with centre "0" position</b>						
			Front	Multi-fixing	<b>K●K008PL</b>	0.211/0.465
				By Ø 22 mm/ 0.87 in. hole	<b>K●K008P</b>	0.195/0.430
			Rear		<b>K●K508P</b>	0.220/0.485

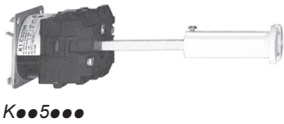

<b>For motors with tapped "Dahlander" windings, with centre "0" position</b>						
			Front	Multi-fixing	<b>K●M009PL</b>	0.241/0.531
				By Ø 22 mm/ 0.87 in. hole	<b>K●M009P</b>	0.225/0.496
			Rear		<b>K●M509P</b>	0.245/0.540



(1) To order a cam switch with thermal current  $I_{th} = 12 A$ , replace the ● in the reference by 1.  
Example **K1H005P**.

To order a cam switch with thermal current  $I_{th} = 20 A$ , replace the ● in the reference by 2.  
Example **K2H005P**.

(2) Bodies using the Ø 22 mm/0.87 in. hole mounting method that can be fitted with chromium plated metal bezel operating heads, type **KAXZ1●●●**.



# Cam switches

## Adaptable sub-assemblies, 12 and 20 A

Bodies (contact blocks + fixing plate)

To combine with operating heads:  
see page 4/34

### Pole change switches for 3-speed motors

Wiring diagram	Switching programme	Switch position	Mounting method	Reference to be completed (1)	Weight kg/lb
----------------	---------------------	-----------------	-----------------	-------------------------------	--------------

#### For motors with open tapped "Dahlander" winding and separate winding for low speed

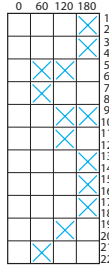
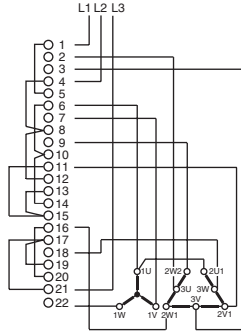
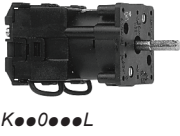

Front	Multi-fixing	<b>K●L010PL</b>	0.231/0.509
	By Ø 22 mm/ 0.87 in. hole	<b>K●L010P</b>	0.215/0.474
Rear		<b>K●L510P</b>	0.240/0.529

#### For motors with open tapped "Dahlander" winding and separate winding for intermediate speed

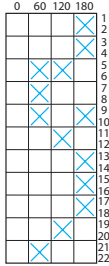
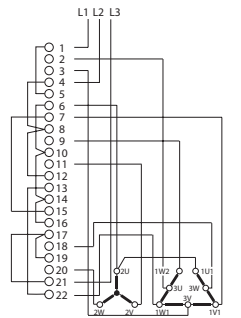

Front	Multi-fixing	<b>K●L011PL</b>	0.231/0.509
	By Ø 22 mm/ 0.87 in. hole	<b>K●L011P</b>	0.215/0.474
Rear		<b>K●L511P</b>	0.240/0.529

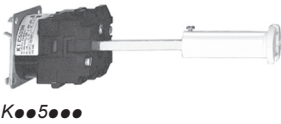

#### For motors with open tapped "Dahlander" winding and separate winding for high speed

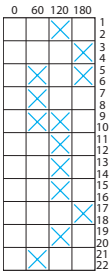
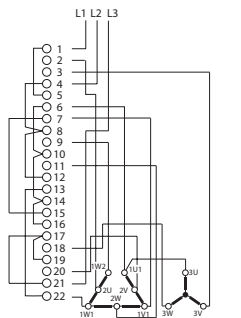

Front	Multi-fixing	<b>K●L012PL</b>	0.231/0.509
	By Ø 22 mm/ 0.87 in. hole	<b>K●L012P</b>	0.215/0.474
Rear		<b>K●L512P</b>	0.240/0.529

(1) To order a cam switch with thermal current  $I_{th} = 12$  A, replace the ● in the reference by 1.  
Example **K1L010P**.  
To order a cam switch with thermal current  $I_{th} = 20$  A, replace the ● in the reference by 2.  
Example **K2L010P**.

4

# Cam switches

## Adaptable sub-assemblies, 12 and 20 A

### Operating heads

To combine with bodies: see pages 4/2 to 4/33



KBG3H



KCG3Y

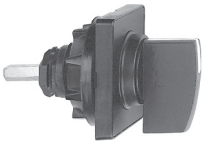

KAC1H

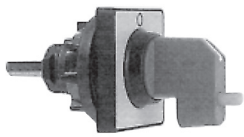

KCC1Y



KBC1



KBD1H

#### Heads for "multi-fixing" front mounting bodies

Description	Switching angle and marking	Type of operator	Background colour of legend	Padlocking device	Reference	Weight kg/lb
<b>With 45 x 45 mm/1.77 x 1.77 in. front plate and handle</b>						
<b>With blank legend</b> (for engraving by user)	–	Black handle L = 35 mm/1.38 in.	Matt black Metallic	Without Without	<b>KAG3H</b> <b>KBG3H</b>	0.012/0.026 0.012/0.026
<b>With marked legend</b>	90°	Red handle L = 35 mm/1.38 in.	Yellow	Without With	<b>KCG3H</b> <b>KCG3Y</b>	0.012/0.026 0.024/0.053
<b>Without legend</b> (1)	–	Black handle L = 35 mm/1.38 in. Red handle L = 35 mm/1.38 in.	–	Without With	<b>KDG3H</b> <b>KDG3Y</b>	0.010/0.022 0.022/0.048

#### Heads for Ø 22 mm/0.87 in. hole, front mounting bodies

Description	Switching angle and marking	Type of operator	Background colour of legend	Padlocking device	Reference	Weight kg/lb
<b>With 45 x 45 mm/1.77 x 1.77 in. front plate and handle</b>						
<b>With blank legend</b> (for engraving by user)	–	Black handle L = 35 mm/1.38 in.	Matt black Metallic	Without Without	<b>KAC1H</b> <b>KBC1H</b>	0.048/0.106 0.048/0.106
<b>With marked legend</b>	45°	Black handle L = 35 mm/1.38 in.	Matt black Metallic	Without Without	<b>KAC1H41</b> <b>KBC1H41</b>	0.012/0.026 0.012/0.026
	45°	Black handle L = 35 mm/1.38 in.	Matt black Metallic	Without Without	<b>KAC1H48</b> <b>KBC1H48</b>	0.012/0.026 0.012/0.026
	60°	Black handle L = 35 mm/1.38 in.	Matt black Metallic	Without Without	<b>KAC1H61</b> <b>KBC1H61</b>	0.048/0.106 0.048/0.106
	90°	Red handle L = 35 mm/1.38 in.	Yellow	Without With	<b>KCC1LH</b> <b>KCC1Y</b>	0.048/0.106 0.060/0.132
<b>Without legend</b> (1)	–	Black handle L = 35 mm/1.38 in. Red handle L = 35 mm/1.38 in.	–	Without Without	<b>KDC1H</b> <b>KDC1LH</b>	0.046/0.101 0.046/0.101

#### With 45 x 45 mm/1.77 x 1.77 in. front plate and key operator (2)

<b>With blank legend</b> (for engraving by user)	45° and 90°	Key (2)	Matt black Metallic	Without Without	<b>KAC1S</b> <b>KBC1S</b>	0.063/0.139 0.063/0.139
	60°	Key (2)	Matt black Metallic	Without Without	<b>KAC1Z</b> <b>KBC1Z</b>	0.063/0.139 0.063/0.139
<b>Without legend</b> (1)	45° and 90°	Key (2)	–	Without	<b>KDC1S</b>	0.061/0.134
	60°	Key (2)	–	Without	<b>KDC1Z</b>	0.061/0.134

#### With 60 x 60 mm/2.36 x 2.36 in. front plate and handle

<b>With blank legend</b> (for engraving by user)	–	Black handle L = 42 mm/1.65 in.	Matt black Metallic	Without Without	<b>KAD1H</b> <b>KBD1H</b>	0.053/0.117 0.053/0.117
<b>With marked legend</b>	90°	Red handle L = 42 mm/1.65 in.	Yellow	Without	<b>KCD1MH</b>	0.053/0.117
<b>Without legend</b> (1)	–	Black handle L = 42 mm/1.65 in.	–	Without	<b>KDD1H</b>	0.053/0.117

(1) For separate marked legend ordering information, see pages 4/36 to 4/39.

(2) Head supplied with "Ronis" 8R1 key. To order a head with a "Ronis" 455 key, add the suffix **R** to the references listed above. Example: reference for Ø 22 mm/0.87 in. hole, front mounting 45 x 45 mm/1.77 x 1.77 in. operating head with 45° switching angle and matt black legend, becomes **KAC1SR**. For a head with "Ronis" 8R15 key, use the suffix **R1**.

To combine with bodies: see pages 4/2 to 4/33

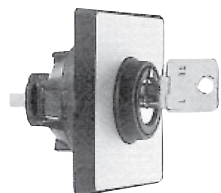

KBD1●



KBA1H



KBA1●



KAXZ1C12



KBE1H

## Heads for Ø 22 mm/0.87 in. hole, front mounting bodies (continued)

Description	Switching angle and marking	Type of operator	Background colour of legend	Padlocking device	Reference	Weight kg/lb
<b>With 60 x 60 mm/2.36 x 2.36 in. front plate and key operator (1)</b>						
<b>With blank legend</b> (to be engraved by user)	45° and 90°	Key (1)	Matt black	Without	<b>KAD1S</b>	0.068/0.150
			Metallic	Without	<b>KBD1S</b>	0.068/0.150
	60°	Key (1)	Matt black	Without	<b>KAD1Z</b>	0.068/0.150
			Metallic	Without	<b>KBD1Z</b>	0.068/0.150
<b>Without legend</b> (2)	45° and 90°	Key (1)	–	Without	<b>KDD1S</b>	0.066/0.145
	60°	Key (1)	–	Without	<b>KDD1Z</b>	0.066/0.145

Description	Switching angle and marking	Type of operator	Colour of bezel	Padlocking device	Reference	Weight kg/lb
<b>With Ø 29 mm/1.14 in., metallic finish, plastic bezel and handle or key operator (1)</b>						
<b>Circular heads</b>	–	Black handle L = 35 mm/1.38 in.	Matt black	Without	<b>KAA1H</b>	0.042/0.093
			Metallic	Without	<b>KBA1H</b>	0.042/0.093
	45°	Key (1)	Matt black	Without	<b>KAA1S</b>	0.057/0.126
			Metallic	Without	<b>KBA1S</b>	0.057/0.126
	60°	Key (1)	Matt black	Without	<b>KAA1Z</b>	0.057/0.126
			Metallic	Without	<b>KBA1Z</b>	0.057/0.126

<b>With Ø 38 mm/1.50 in., black, plastic bezel and handle</b>						
<b>Circular head</b>	–	Black handle L = 35 mm/1.38 in.	Matt black	Without	<b>KAA2H</b>	0.048/0.106

<b>With Ø 28.5 mm/1.12 in., chromium plated, metal bezel (3) (2) and standard, handle, long handle or key operator (4)</b>						
<b>Circular heads</b>	–	Standard black handle	Metal	Without	<b>KAXZ1M12</b>	0.040/0.088
		Standard red handle	Metal	Without	<b>KAXZ1M14</b>	0.040/0.088
		Long black handle	Metal	Without	<b>KAXZ1C12</b>	0.040/0.088
		Long red handle	Metal	Without	<b>KAXZ1C14</b>	0.040/0.088
	30°	Key	Metal	Without	<b>KAXZ1S13● (4)</b>	0.065/0.143
	45°	Key	Metal	Without	<b>KAXZ1S14● (4)</b>	0.065/0.143
	60°	Key	Metal	Without	<b>KAXZ1S16● (4)</b>	0.065/0.143
	90°	Key	Metal	Without	<b>KAXZ1S19● (4)</b>	0.065/0.143

## Operating heads for 4 hole, rear mounting bodies

Description	Switching angle and marking	Type of operator	Background colour of legend	Padlocking device	Reference	Weight kg/lb
<b>With 45 x 45 mm/1.77 x 1.77 in. front plate and handle</b>						
<b>With blank legend</b> (to be engraved by user)	–	Black handle L = 35 mm/1.38 in.	Matt black	Without	<b>KAE1H</b>	0.029/0.064
			Metallic	Without	<b>KBE1H</b>	0.029/0.064
<b>With marked legend</b>	90°	Red handle L = 35 mm/1.38 in.	Yellow	Without	<b>KCE1LH</b>	0.029/0.064
				With	<b>KCE1Y</b>	0.060/0.132

<b>Without legend</b> (2)	–	Black handle L = 35 mm/1.38 in.	–	Without	<b>KDE1H</b>	0.027/0.059
			Red handle L = 35 mm/1.38 in.	–	Without	<b>KDE1LH</b>

<b>With 60 x 60 mm/2.36 x 2.36 in. front plate and handle</b>						
<b>With blank legend</b> (to be engraved by user)	–	Black handle L = 42 mm/1.65 in	Matt black	Without	<b>KAF1H</b>	0.068/0.150
			Metallic	Without	<b>KBF1H</b>	0.068/0.150
<b>With marked legend</b>	90°	Red handle L = 42 mm/1.65 in	Yellow	Without	<b>KCF1MH</b>	0.068/0.150
<b>Without legend</b> (2)	–	Black handle L = 42 mm/1.65 in	–	Without	<b>KDF1H</b>	0.066/0.145

(1) Head supplied with "Ronis" 8R1 key. To order a head with a "Ronis" 455 key, add the suffix **R** to the references listed above.  
Example: reference for operating head with 60 x 60 mm/2.36 x 2.36 in. front plate, key operator, blank legend, 45° switching angle and matt black background, becomes **KAD1SR**. For a head with "Ronis" 8R15 key, use the suffix **R1**.

(2) For separate marked legend ordering information, see pages 4/36 to 4/39.

(3) Heads **only** for use with bodies K●●●●●X, incorporating adaptor plate **KZ127**. See pages 4/2 to 4/32.

(4) To order:

- a head with key n° 455, replace the ● in the reference by 1. Example: **KAXZ1S131**,

- a head with key n° 421, replace the ● in the reference by 2. Example: **KAXZ1S132**,

- a head with key n° 520, replace the ● in the reference by 3. Example: **KAXZ1S133**,

- a head with a special key, replace the ● in the reference by 9. Example: **KAXZ1S139** (state the key number on the order).

Key withdrawal from all positions.

# Cam switches

Adaptable sub-assemblies, 12 and 20 A  
Legends for **MULTI-FIXING** heads

## 45 x 45 mm/1.77 x 1.77 in. legends - marked (1)

White text on black background

30°

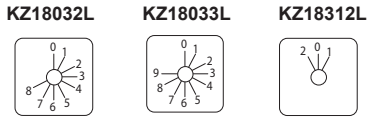

45°

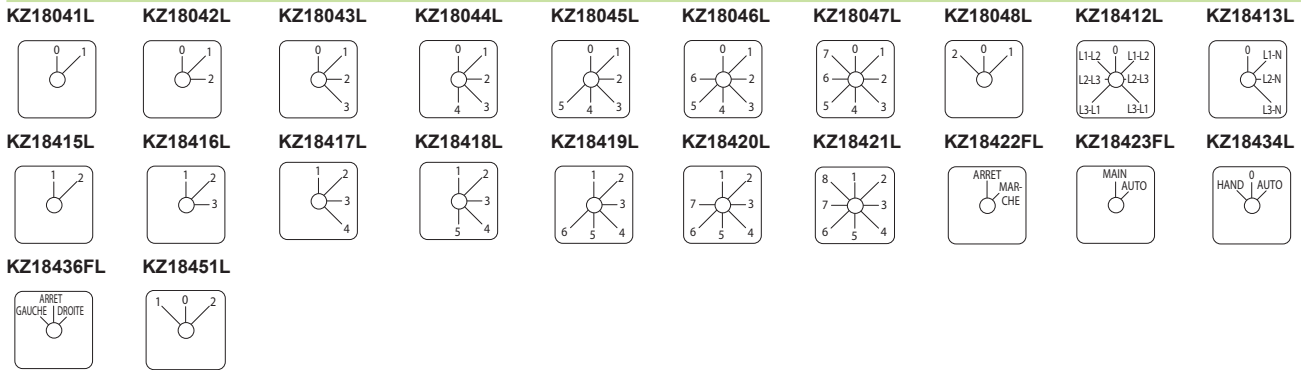

60°

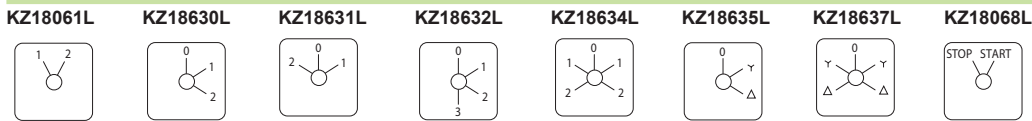

90°

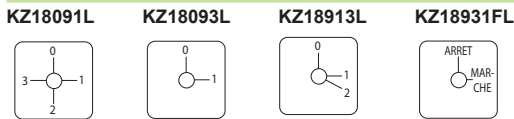

Black text on yellow background

45°

KZ19041L



90°

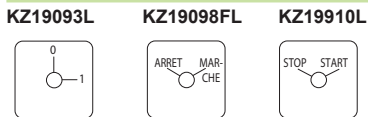

## 45 x 45 mm/1.77 x 1.77 in. legends - unmarked

Colour	Sold in lots of	Unit reference	Weight kg/lb
Black	20	KZ17L	0.003/0.007
Metallic	20	KZ18L	0.003/0.007
Yellow	10	KZ19L	0.003/0.007

(1) Weight = 0.003 kg/0.007 lb.

# Cam switches

Adaptable sub-assemblies, 12 and 20 A

Legends for Ø 22 mm HOLE mounting heads with plastic bezel

## 45 x 45 mm/1.77 x 1.77 in. legends - marked (1)

Black text on metallic background

30°

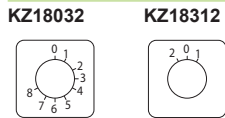

45°

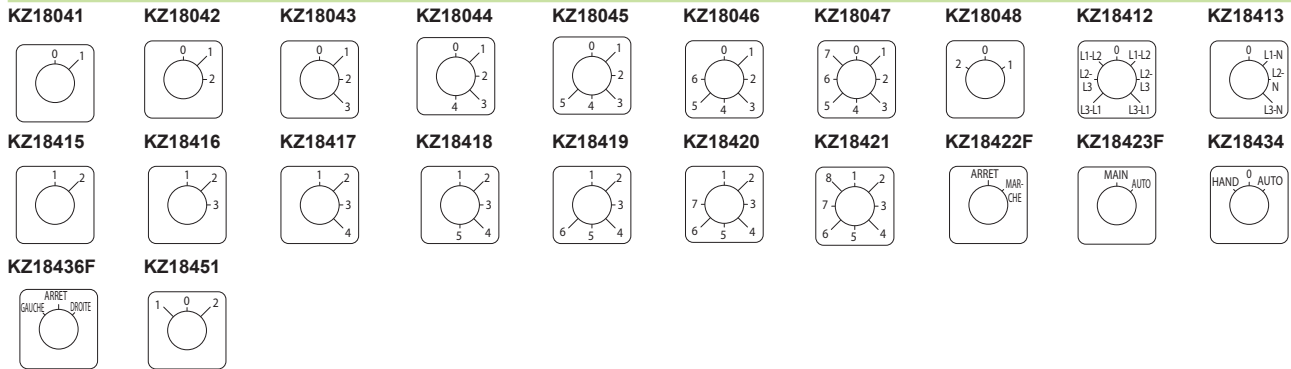

60°

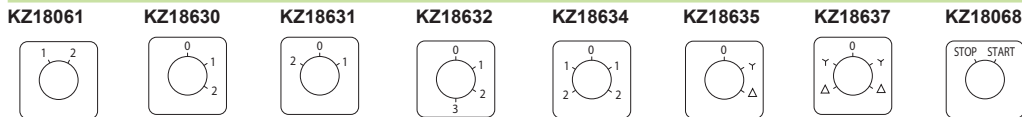

90°

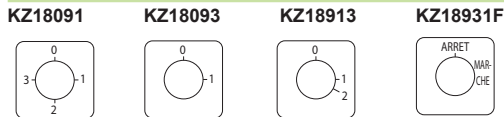

Black text on yellow background

45°

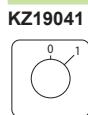

90°



## 45 x 45 mm/1.77 x 1.77 in.. legends - unmarked

Colour	Sold in lots of	Unit reference	Weight kg/lb
Black	20	KZ17	0.003/0.007
Metallic	20	KZ18	0.003/0.007
Yellow	10	KZ19	0.003/0.007

## 60 x 60 mm/2.36 x 2.36 in. legends - marked (2)

Black text on metallic background

45°

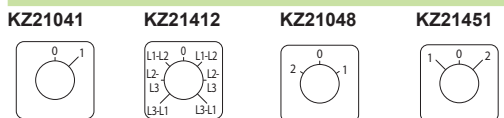

60°

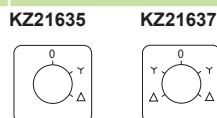

90°

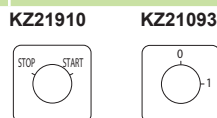

## 60 x 60 mm/2.36 x 2.36 in. legends - unmarked

Colour	Sold in lots of	Unit reference	Weight kg/lb
Black	20	KZ20	0.003/0.007
Metallic	20	KZ21	0.003/0.007
Yellow	10	KZ22	0.003/0.007

(1) Weight = 0.003 kg/0.007 lb.

(2) Weight = 0.005 kg/0.011 lb.

# Cam switches

Adaptable sub-assemblies, 12 and 20 A

Legends for Ø 22 mm HOLE mounting heads with chromium plated metal bezel, type KAXZ1●●●

## 46 x 46 mm - marked (PVC) (1)

White text on black background

30°

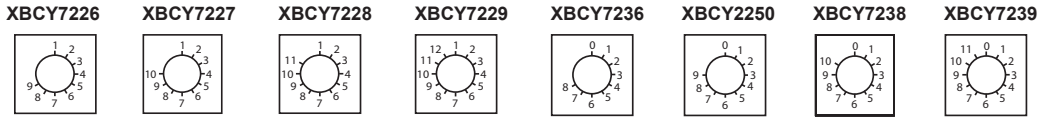

45°

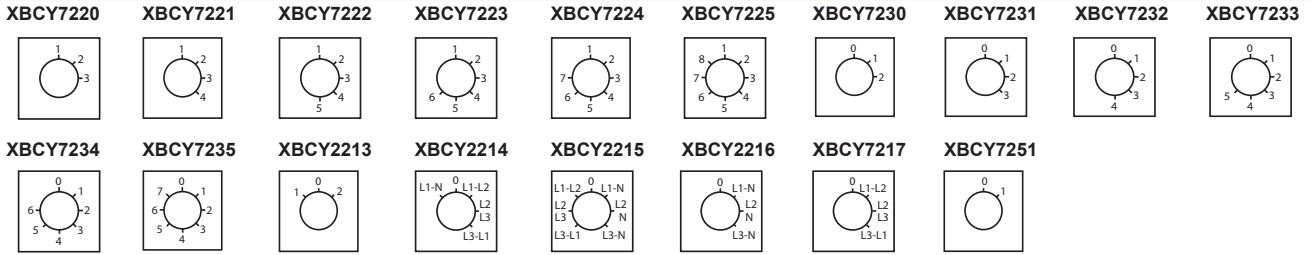

60°

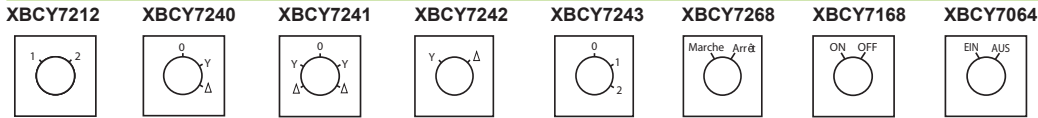

90°

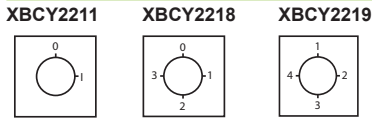

## 46 x 46 mm legends - unmarked (PVC)

Colour	Sold in lots of	Unit reference	Weight kg/lb
Black/red	10	KZ17X	0.004/0.009
White/yellow	10	KZ19X	0.004/0.009

(1) Weight = 0.004 kg/0.009 lb.

# Cam switches

## Adaptable sub-assemblies, 12 and 20 A Legend holders for heads

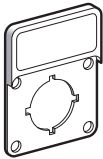

KZ13

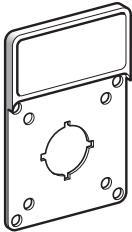

KZ15



KZ01R



KZ2

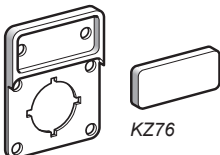

KZ14

KZ76

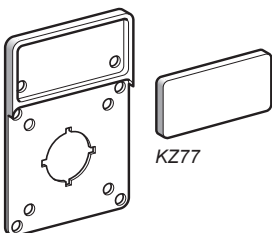

KZ16

KZ77

### Legend holders with and without legend

Description	For use with heads	Legend marking	Sold in lots of	Unit reference	Weight kg/lb
<b>With blank legend</b>	With 45 x 45 mm/1.77 x 1.77 in. front – plate (1)	–	5	KZ13	0.004/0.009
	With 60 x 60 mm/2.36 x 2.36 in. front plate (1)	–	5	KZ15	0.010/0.022
	Circular, with Ø 29 mm/1.14 in. collar	–	5	KZ01R	0.010/0.022
<b>With marked legend</b>	Circular, with Ø 29 mm/1.14 in. collar	1 2	1	KZ1	0.003/0.007
		2 0 1	5	KZ2	0.003/0.007
<b>Without legend</b>	With 45 x 45 mm/1.77 x 1.77 in. front plate (1)	–	20	KZ14	0.003/0.007
	With 60 x 60 mm/2.36 x 2.36 in. front plate (1)	–	10	KZ16	0.007/0.015

### Blank legends (for engraving) for legend holders

Description	For use with heads	Sold in lots of	Unit reference	Weight kg/lb
<b>Legend for legend holder KZ14</b> Plastic with metallic finish. Self-adhesive. For engraved markings.	With 45 x 45 mm/1.77 x 1.77 in. front plate (1)	20	KZ76	0.002/0.004
<b>Legend for legend holder KZ16</b> Plastic with metallic finish. Self-adhesive. For engraved markings.	With 60 x 60 mm/2.36 x 2.36 in. front plate (1)	10	KZ77	0.003/0.007

(1) Operating heads for single Ø 22 mm/0.87 in. hole or 4 hole mounting.

# Cam switches

Complete switches, 12 and 20 A  
Separate components and accessories



KZ27H

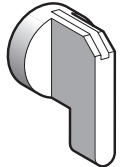

KZ27

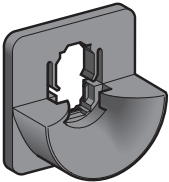

KZ32

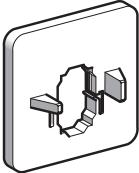

KZ83



KZ127

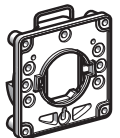

KZ140

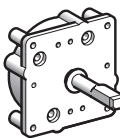

KZ141

Handles					
Description	Colour	Dimensions	Sold in lots of	Unit reference	Weight
		mm/in.			kg/lb
New shape	Black	35/1.38	5	KZ27H	0.007/0.015
		42/1.65	5	KZ28H	0.009/0.020
	Red	35/1.38	5	KZ41H	0.007/0.015
Old shape	Black	34/1.34	5	KZ27	0.007/0.015
		42/1.65	5	KZ28	0.009/0.020

Accessories					
Description	For use with	Dimensions	Sold in lots of	Unit reference	Weight
		mm/in.			kg/lb
Door interlocking plate	Rear mounting switches	45 x 45/ 1.77 x 1.77	5	KZ32	0.010/0.022
Plate with rubber seal	Rear mounting switches. IP 65 between front plate and operating head	60 x 60/ 2.36 x 2.36	5	KZ83	0.018/0.040
Adaptor plate, metal (replacement)	Mounting KAXZ1●●● chromium plated metal bezel heads on front mounting bodies for Ø 22 mm/0.87 in. hole	–	1	KZ127	0.088/0.194
Plastic plate (replacement)	Ø 22 mm/0.87 in. hole, front mounting, clip-in bodies	–	1	KZ140	0.010/0.022
Multi-fixing plate (replacement)	"Multi-fixing", front mounting, – bodies	–	1	KZ141	0.026/0.057



# Cam switches

## Complete switches, 12 and 20 A

### Separate components and accessories

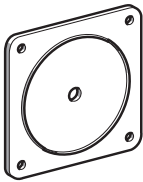

KZ6●

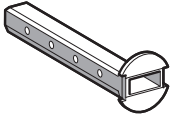

KZ5●

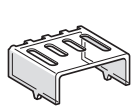

KZ3●

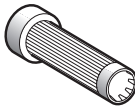

Z01



KZ30



KZ93

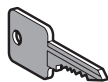

Z18

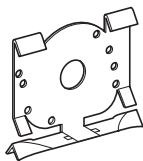

KZ31



KZ95

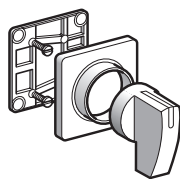

KZ91H

### Accessories (continued)

Description	For use with		Sold in lots of	Unit reference	Weight kg/lb
<b>Rubber seals</b> for IP 65 degree of protection	Ø 22 mm/0.87 in. or 4 hole, front mounting, operating heads with 45 x 45 mm/1.77 x 1.77 in. front plate		5	KZ65	0.003/0.007
	Ø 22 mm/0.87 in. or 4 hole, front mounting, operating heads with 60 x 60 mm/2.36 x 2.36 in. front plate		5	KZ66	0.004/0.009
	Multi-fixing operating heads with 45 x 45 mm/1.77 x 1.77 in. front plate		5	KZ73	0.004/0.009
<b>Shaft couplers</b>	Ø 6 mm/0.24 in. shaft	Length = 26 mm/1.02 in.	3	KZ52	0.007/0.015
		Length = 60 mm/2.36 in.	3	KZ50	0.013 /0.029
<b>Terminal covers</b>	Contact blocks	4 contacts	1	KZ35	0.010/0.022
		8 contacts	1	KZ36	0.020 /0.044
		12 contacts	1	KZ37	0.004/0.009
		16 contacts	1	KZ38	0.040/0.088
		20 contacts	1	KZ39	0.050 /0.110
<b>Nut wrench</b>	M22 fixing nuts		5	Z01	0.010/0.022
<b>Fixing nut, M22</b>	Fixing operating heads on panel or in an enclosure		5	KZ30	0.007/0.015
<b>Mounting adaptor</b>	Converting Ø 30.5 mm/1.20 in. fixing hole to Ø 22.5 mm/0.88 in.		50	KZ93	0.003/0.007
<b>Keys</b>	8D1 key lock		2	Z18	0.010/0.022
	"Ronis" 8R1 key lock		2	Z18R1	0.010/0.022
	"Ronis" 455 key lock		2	Z18R	0.010/0.022
	"Ronis" 8R15 key lock		2	Z18R15	0.010/0.022
<b>Quick assembly device</b>	Mounting on 35 mm/1.38 in. rails to DIN 46277. 2 fixing screws included for rear mounting		5	KZ31	0.030/0.066
<b>Fixing screws</b> 3.5 x 16 mm/0.14x 0.63 in.	4 hole fixing operating heads		100	KZ95	0.001/0.066
<b>Cam switch installation kit</b>	Installation of a cam switch on a distribution panel Comprising: - mounting plate, - 45 x 45 mm/1.77 x 1.77 in. front plate, without legend - black handle, length 35 mm/1.38 in. (KZ27H), - 2 fixing screws		1	KZ91H	0.010/0.022



---

## Complete switches, 12 A with key operated lock

- Front mounting by 6 screws Ø 5.2 mm, with 55 x 100mm front plate
- Stepping switches, 2 to 5 step..... 5/2
- Start selector switches changeover switches..... 5/6
- Changeover switches ..... 5/7

# Cam switches

Complete switches, 12 A with key operated lock  
 Front mounting by 6 screws Ø 5.2 mm  
 with 55 x 100 mm front plate

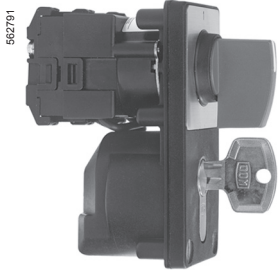

K1C003NZ2

## Stepping switches (3 step), without "0" position

Wiring diagram and switching programme	Marking and switch position	Colour of handle	Reference	Weight kg/lb
--	-----------------------------	------------------	-----------	--------------

### 1-pole

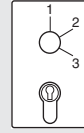
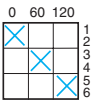
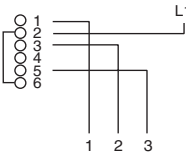

Red **K1C003NZ2** 0.170/0.374



Black **K1C003NZ4** 0.170/0.374

### 2-pole

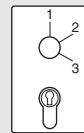
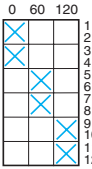
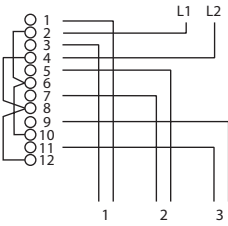

Red **K1F013NZ2** 0.170/0.374



Black **K1F013NZ4** 0.170/0.374

### 3-pole

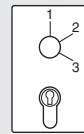
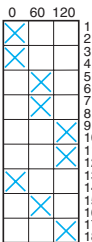
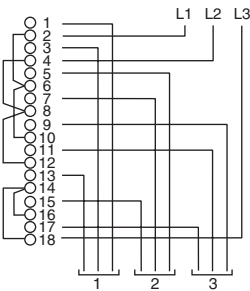

Red **K1I023NZ2** 0.170/0.374



Black **K1I023NZ4** 0.170/0.374

# Cam switches

Complete switches, 12 A with key operated lock  
 Front mounting by 6 screws Ø 5.2 mm  
 with 55 x 100 mm front plate

## Stepping switches (4 step), 4-pole, without "0" position

Wiring diagram and switching programme	Marking and switch position	Colour of handle	Reference	Weight kg/lb
--	-----------------------------	------------------	-----------	--------------

### 4 step (1)

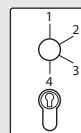
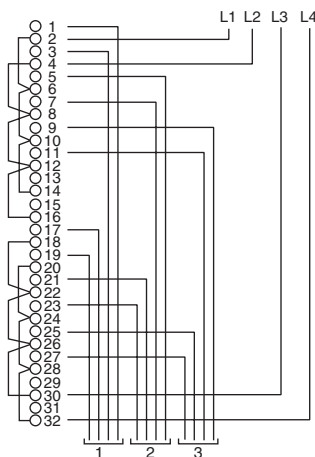

Red **K1Q034NZ2** 0.170/0.374

Black **K1Q034NZ4** 0.170/0.374

### 4 step with intermediate steps at 30°

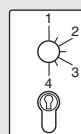
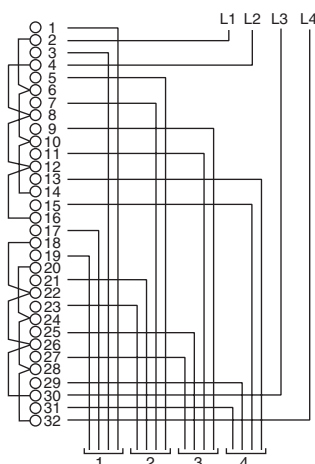

Red **K1Q8621Z1** 0.170/0.374

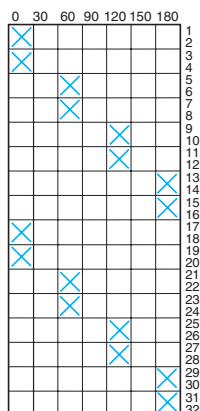

(1) Switching programme identical for 4 step and 4 step with intermediate steps at 30°.

# Cam switches

Complete switches, 12 A with key operated lock  
 Front mounting by 6 screws Ø 5.2 mm  
 with 55 x 100 mm front plate

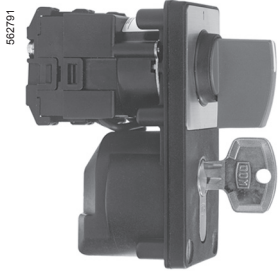

K1D012QZ2

## Stepping switches (2 step), with "0" position

Wiring diagram and switching programme	Marking and switch position	Colour of handle	Reference	Weight kg/lb
--	-----------------------------	------------------	-----------	--------------

### 2-pole

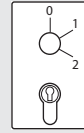
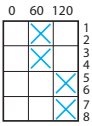
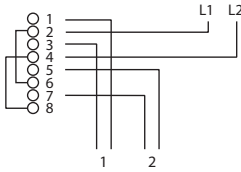

Red **K1D012QZ2** 0.170/0.374



Black **K1D012QZ4** 0.170/0.374

### 3-pole

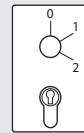
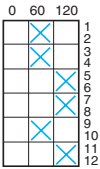
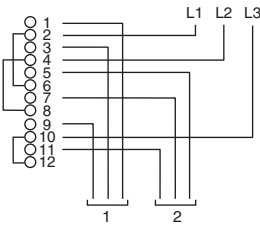

Red **K1F022QZ2** 0.170/0.374



Black **K1F022QZ4** 0.170/0.374

### 4-pole

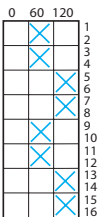
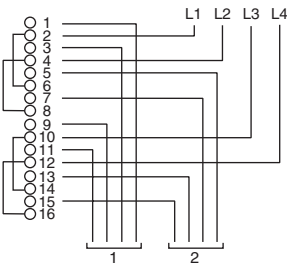

Red **K1H032QZ2** 0.170/0.374



Black **K1H032QZ4** 0.170/0.374

# Cam switches

Complete switches, 12 A with key operated lock  
 Front mounting by 6 screws Ø 5.2 mm  
 with 55 x 100 mm front plate

## Stepping switches (3 step), 2-pole, with "0" position

Switching programme	Marking and switch position	Colour of handle	Reference	Weight kg/lb
---------------------	-----------------------------	------------------	-----------	--------------

### 3 step with intermediate steps at 30°

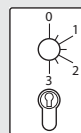
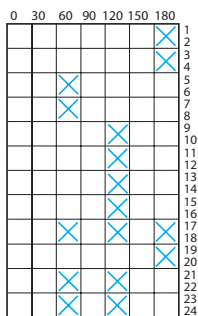

Red **K1M10317Z1** 0.170/0.374

## Stepping switches (5 step), 2-pole, with "0" position

Wiring diagram and switching programme	Marking and switch position	Colour of handle	Reference	Weight kg/lb
--	-----------------------------	------------------	-----------	--------------

### 5 step (1)

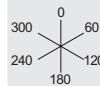
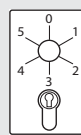
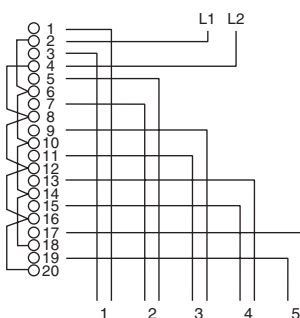

Red **K1K015NZ2** 0.170/0.374

Black **K1K015NZ4** 0.170/0.374

### 5 step with intermediate steps at 30°

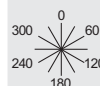
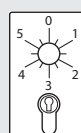
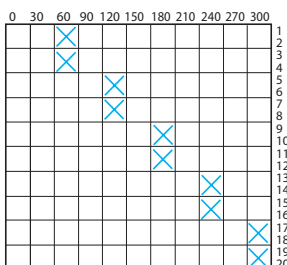

Red **K1K1060Z1** 0.170/0.374

(1) Switching programme identical for 5 step and 5 step with intermediate steps at 30°.



# Cam switches

Complete switches, 12 A with key operated lock  
 Front mounting by 6 screws Ø 5.2 mm  
 with 55 x 100 mm front plate

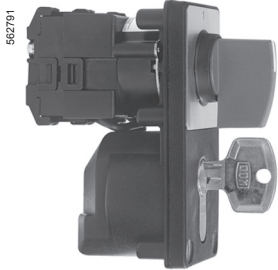

K1D032RZ2

## Start selector switches (3-position) with "0" position

Switching programme	Marking and switch position	Colour of handle	Reference	Weight kg/lb
---------------------	-----------------------------	------------------	-----------	--------------

### 1-pole

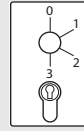
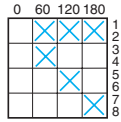

Red **K1D032RZ2** 0.170/0.374



Black **K1D032RZ4** 0.170/0.374

### 2-pole

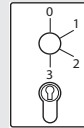
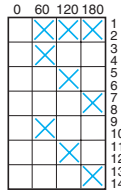

Red **K1G043RZ2** 0.170/0.374



Black **K1G043RZ4** 0.170/0.374

### 2-pole with intermediate positions at 30°

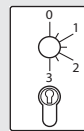
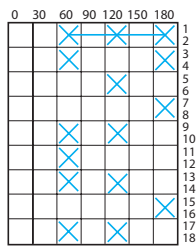

Red **K1I9289Z1** 0.170/0.374





# Cam switches

Complete switches, 12 A with key operated lock  
 Front mounting by 6 screws Ø 5.2 mm  
 with 55 x 100 mm front plate

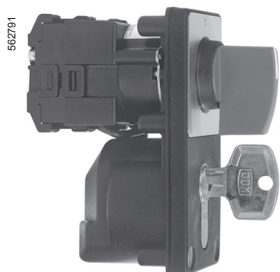

K1B001UZ2

### Start selector switches (4-position) with "0" position

Switching programme	Marking and switch position	Colour of handle	Reference	Weight kg/lb
		Red	<b>K1Q10805Z1</b>	0.170/0.374

### Changeover switches with "0" position

Wiring diagram and switching programme	Marking and switch position	Colour of handle	Reference	Weight kg/lb
<b>1-pole</b> 		Red	<b>K1B001UZ2</b>	0.170/0.374
		Black	<b>K1B001UZ4</b>	0.170/0.374
<b>2-pole</b> 		Red	<b>K1D002UZ2</b>	0.170/0.374
		Black	<b>K1D002UZ4</b>	0.170/0.374
<b>3-pole</b> 		Red	<b>K1F003UZ2</b>	0.170/0.374
		Black	<b>K1F003UZ4</b>	0.170/0.374





---

**Switches, 10 and 16 A, mounted in plastic enclosure**

- Emergency stop switches..... 6/2
- OFF-ON switches..... 6/3

# Cam switches

Switches mounted in plastic enclosure, 10 and 16 A



KA●●●●●G

**“Emergency stop” switches in enclosure**

**Specifications**

- PVC enclosure.
- 60 x 60 mm/2.36 x 2.36 in. operating head, red handle (without padlocking device) (1) on yellow background. Marking: O I.
- Legend holder with metallic finish blank legend.
- Protection degree (conforming to standard EN/IEC 60529): IP 65.

Composition (2)				Dimensions w x h x d (3)	Thermal current (Ithe) (4)	Reference	Weight
Poles	N	N/O	N/C				
				<b>mm/in.</b>	<b>A</b>		<b>kg/lb</b>
1	-	-	-	74 x 135 x 106/ 2.91 x 5.31 x 4.17	10 16	<b>KA1A050G</b> <b>KA2A050G</b>	0.365/0.805 0.365/0.805
3	-	-	-	74 x 135 x 106/ 2.91 x 5.31 x 4.17	10 16	<b>KA1C051G</b> <b>KA2C051G</b>	0.390/0.860 0.390/0.860
3	1	-	-	74 x 135 x 106/ 2.91 x 5.31 x 4.17	10 16	<b>KA1D052G</b> <b>KA2D052G</b>	0.400/0.882 0.400/0.882
3	-	1	-	74 x 135 x 106/ 2.91 x 5.31 x 4.17	10 16	<b>KA1D053G</b> <b>KA2D053G</b>	0.400/0.882 0.400/0.882
3	-	1	1	105 x 170 x 146/ 4.13 x 6.69 x 5.74	10 16	<b>KA1E054G</b> <b>KA2E054G</b>	0.694/1.530 0.694/1.530
3	-	2	2	105 x 170 x 146/ 4.13 x 6.69 x 5.74	10 16	<b>KA1G055G</b> <b>KA2G055G</b>	0.719/1.585 0.719/1.585
3	1	1	1	105 x 170 x 146/ 4.13 x 6.69 x 5.74	10 16	<b>KA1F056G</b> <b>KA2F056G</b>	0.704/1.552 0.704/1.552
6	-	-	-	105 x 170 x 146/ 4.13 x 6.69 x 5.74	10 16	<b>KA1F057G</b> <b>KA2F057G</b>	0.704/1.552 0.704/1.552
6	1	-	-	105 x 170 x 146/ 4.13 x 6.69 x 5.74	10 16	<b>KA1G058G</b> <b>KA2G058G</b>	0.719/1.585 0.719/1.585
6	-	1	-	105 x 170 x 146/ 4.13 x 6.69 x 5.74	10 16	<b>KA1G059G</b> <b>KA2G059G</b>	0.719/1.585 0.719/1.585
6	-	1	1	105 x 170 x 146/ 4.13 x 6.69 x 5.74	10 16	<b>KA1H060G</b> <b>KA2H060G</b>	0.724/1.596 0.724/1.596
9	-	-	-	105 x 170 x 146/ 4.13 x 6.69 x 5.74	10 16	<b>KA1I061G</b> <b>KA2I061G</b>	0.744/1.640 0.744/1.640
9	1	-	-	105 x 170 x 146/ 4.13 x 6.69 x 5.74	10 16	<b>KA1K062G</b> <b>KA2K062G</b>	0.749/1.651 0.719/1.585
9	-	1 (5)	-	105 x 170 x 146/ 4.13 x 6.69 x 5.74	10 16	<b>KA1K063G</b> <b>KA2K063G</b>	0.719/1.585 0.719/1.585

(1) To order a switch with a red padlockable handle (up to 3 padlocks), replace the letter A (2<sup>nd</sup> letter) in the references shown above by the letter C.  
Example : **KA1A050G** becomes **KC1A050G**.

(2) Poles : main contacts  
 N/O contact : late make (unballasting contact)  
 N/C contact : signaling contact  
 Neutral conductor (N) : early make, late break.

(3) Total depth, including operating head.

(4) Permissible power, AC-23 at 400 V :

K1 switches : 2.2 kW,  
 K2 switches : 5.5 kW.

(5) Contact not late make.

## Cam switches

Switches mounted in plastic enclosure,  
10 and 16 A

KD●●●●●G

## OFF-ON switches in enclosure

## Specifications

- PVC enclosure.
- 60 x 60 mm/2.36 x 2.36 in. operating head, black handle (without padlocking device) on metallic background. Marking: O I.
- Legend holder with metallic finish blank legend.
- Protection degree (conforming to standard EN/IEC 60529): IP 65.

Composition (1)				Dimensions w x h x d (2)	Thermal current (Ithe) (3)	Reference	Weight
Poles	N	N/O	N/C				
				mm/in.	A		kg/lb
1	-	-	-	74 x 135 x 106/ 2.91 x 5.31 x 4.17	10	KD1A050G	0.365/0.805
					16	KD2A050G	0.365/0.805
3	-	-	-	74 x 135 x 106/ 2.91 x 5.31 x 4.17	10	KD1C051G	0.390/0.860
					16	KD2C051G	0.390/0.860
3	1	-	-	74 x 135 x 106/ 2.91 x 5.31 x 4.17	10	KD1D052G	0.400/0.882
					16	KD2D052G	0.400/0.882
3	-	1	-	74 x 135 x 106/ 2.91 x 5.31 x 4.17	10	KD1D053G	0.400/0.882
					16	KD2D053G	0.400/0.882
3	-	1	1	105 x 170 x 146/ 4.13 x 6.69 x 5.74	10	KD1E054G	0.694/1.530
					16	KD2E054G	0.694/1.530
3	-	2	2	105 x 170 x 146/ 4.13 x 6.69 x 5.74	10	KD1G055G	0.719/1.585
					16	KD2G055G	0.719/1.585
3	1	1	1	105 x 170 x 146/ 4.13 x 6.69 x 5.74	10	KD1F056G	0.704/1.552
					16	KD2F056G	0.704/1.552
6	-	-	-	105 x 170 x 146/ 4.13 x 6.69 x 5.74	10	KD1F057G	0.704/1.552
					16	KD2F057G	0.704/1.552
6	1	-	-	105 x 170 x 146/ 4.13 x 6.69 x 5.74	10	KD1G058G	0.719/1.585
					16	KD2G058G	0.719/1.585
6	-	1	-	105 x 170 x 146/ 4.13 x 6.69 x 5.74	10	KD1G059G	0.719/1.585
					16	KD2G059G	0.719/1.585
6	-	1	1	105 x 170 x 146/ 4.13 x 6.69 x 5.74	10	KD1H060G	0.724/1.596
					16	KD2H060G	0.724/1.596
9	-	-	-	105 x 170 x 146/ 4.13 x 6.69 x 5.74	10	KD1I061G	0.744/1.640
					16	KD2I061G	0.744/1.640
9	1	-	-	105 x 170 x 146/ 4.13 x 6.69 x 5.74	10	KD1K062G	0.749/1.651
					16	KD2K062G	0.749/1.651
9	-	1 (4)	-	105 x 170 x 146/ 4.13 x 6.69 x 5.74	10	KD1K063G	0.749/1.651
					16	KD2K063G	0.749/1.651

(1) Poles : main contacts

- N/O contact : late make (unballasting contact)
- N/C contact : signaling contact
- Neutral conductor (N) : early make, late break.

(2) Total depth, including operating head.

(3) Permissible power, AC-23 at 400 V :

- K1 switches : 2.2 kW.
- K2 switches : 5.5 kW.

(4) Contact not late make.



---

## Complete switches, 32 to 150 A

- General ..... 7/2
- With 64 x 64 mm front plate (32 to 63 A ratings) and 88 x 88 mm front plate (115 and 150 A ratings)
  - Switches ..... 7/3
  - Changeover switches ..... 7/5
  - Star-delta and reversing star-delta switches ..... 7/6
  - Pole change and reversing switches ..... 7/7

# Cam switches

Complete switches, 32 to 150 A

The range of K30 to K150 cam switches (32 to 150 A ratings) comprises only complete switches. These products are more specifically designed for direct control of simple machines.

## Complete switches

- switches
- stepping switches
- changeover switches
- voltmeter switches
- ammeter switches
- starting switches

## Front mounting

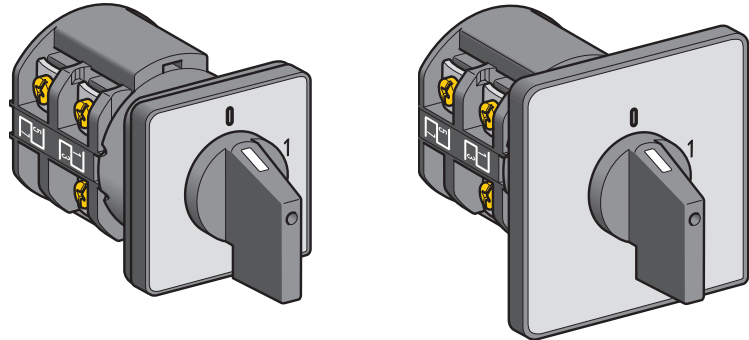

By 4 holes  
with 64 x 64 mm/2.52 x 2.52 in. front plate  
32 to 63 A ratings  
K30, K50 and K63

By 4 holes  
with 88 x 88 mm/3.46 x 3.46 in. front plate  
115 to 150 A ratings  
K115 and K150

## "Multi-fixing" mounting

## Rear mounting

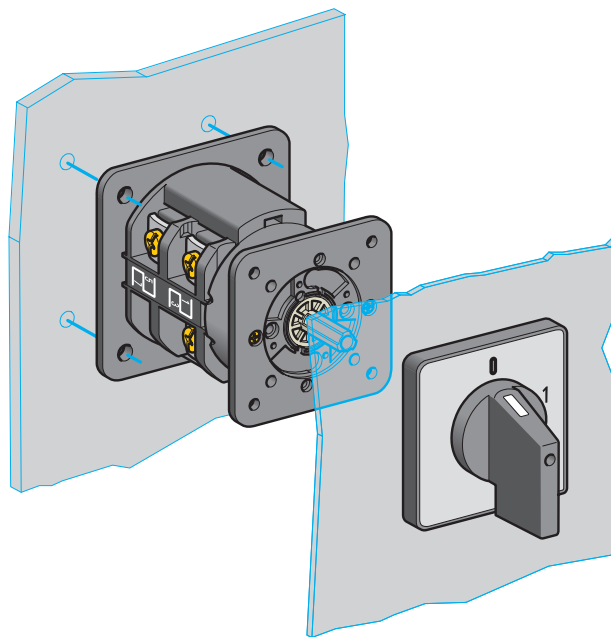

By 4 holes on 48 mm/1.89 in. centres  
32 to 63 A ratings  
K30, K50 and K63

By 4 holes on 68 mm/2.68 in. centres  
115 to 150 A ratings  
K115 and K150



# Cam switches

Complete switches, 32 to 150 A

With 64 x 64 mm front plate (32 to 63 A ratings)

and 88 x 88 mm front plate (115 and 150 A ratings)



K30C003AP

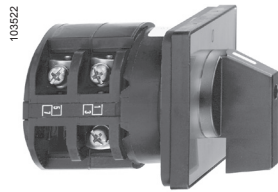

K50C003AP

## Switches with 60° switching angle

Front mounting						
Wiring diagram and switching programme	Marking and switch position	Number of poles	Thermal current (Ith)	Reference	Weight	
			A		kg/lb	
		1	32	<b>K30A001AP</b>	0.130/0.287	
			50	<b>K50A001AP</b>	0.175/0.386	
		2	32	<b>K30B002AP</b>	0.170/0.375	
			50	<b>K50B002AP</b>	0.215/0.474	
		3	32	<b>K30C003AP</b>	0.224/0.494	
			50	<b>K50C003AP</b>	0.275/0.606	
			63	<b>K63C003AP</b>	0.345/0.761	
			115	<b>K115C003AP</b>	0.680/1.499	
			150	<b>K150C003AP</b>	0.790/1.742	
		4	32	<b>K30D004AP</b>	0.250/0.551	
			50	<b>K50D004AP</b>	0.305/0.672	
			63	<b>K63D004AP</b>	0.390/0.860	
	115	<b>K115D004AP</b>	0.745/1.642			
	150	<b>K150D004AP</b>	0.880/1.940			
6	32	<b>K30F006AP</b>	0.425/0.937			
	50	<b>K50F006AP</b>	0.530/1.168			
	63	<b>K63F006AP</b>	0.590/1.301			

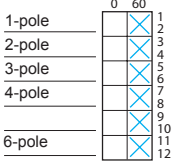

# Cam switches

Complete switches, 32 to 150 A  
 With 64 x 64 mm front plate (32 to 63 A ratings)  
 and 88 x 88 mm front plate (115 and 150 A ratings)

## Switches with 90° switching angle

### Front mounting



K63C003HP



K150D004HP

Wiring diagram and switching programme	Marking and switch position	Number of poles	Thermal current (Ith)	Reference	Weight
			A		
		3	32	K30C003HP	0.224/0.494
			50	K50C003HP	0.275/0.606
			63	K63C003HP	0.345/0.761
			115	K115C003HP	0.680/1.499
			150	K150C003HP	0.790/1.742
		4	32	K30D004HP	0.250/0.551
			50	K50D004HP	0.305/0.672
			63	K63D004HP	0.390/0.860
			115	K115D004HP	0.745/1.642
			150	K150D004HP	0.880/1.940

### Rear mounting

		3	32	K30C503HP	0.250/0.551
			50	K50C503HP	0.300/0.661
			63	K63C503HP	0.370/0.816
			115	K115C503HP	0.720/1.587
			150	K150C503HP	0.830/1.830
		4	32	K30D504HP	0.280/0.617
			50	K50D504HP	0.350/0.772
			63	K63D504HP	0.440/0.970
			115	K115D504HP	0.790/1.742
			150	K150D504HP	0.930/2.050

# Cam switches

Complete switches, 32 to 150 A

With 64 x 64 mm front plate (32 to 63 A ratings)  
and 88 x 88 mm front plate (115 and 150 A ratings)

103522



K50B001UP

## Changeover switches with "0" position

### Front mounting

Wiring diagram and switching programme	Marking and switch position	Number of poles	Thermal current (Ith)	Reference	Weight				
			A			kg/lb			
		1	32	K30B001UP	0.170/0.375				
			50	K50B001UP	0.215/0.474				
			150	K150B001UP	0.790/1.742				
		2		32	32	K30D002UP	0.250/0.551		
					50	K50D002UP	0.305/0.672		
					150	K150D002UP	0.790/1.742		
				3		32	32	K30F003UP	0.425/0.937
							50	K50F003UP	0.530/1.168
							63	K63F003UP	0.590/1.301
		4		32	115	K115F003UP	0.645/1.422		
					150	K150F003UP	0.760/1.675		
					32	K30H004UP	0.485/1.069		
				50	K50H004UP	0.610/1.345			
				63	K63H004UP	0.680/1.499			
				115	K115H004UP	0.750/1.653			
150	K150H004UP	0.880/1.940							

## Changeover switches without "0" position

### Front mounting

501179

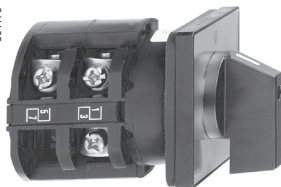

K63F013UP

		3	32	K30F013UP	0.425/0.937		
			50	K50F013UP	0.530/1.168		
			63	K63F013UP	0.590/1.301		
		115		32	115	K115F013UP	0.645/1.422
					150	K150F013UP	0.760/1.675
					32	K30H014UP	0.485/1.069
		4	50	K50H014UP	0.610/1.345		
			63	K63H014UP	0.680/1.499		
			115	K115H014UP	0.750/1.653		
		150		32	150	K150H014UP	0.880/1.940

# Cam switches

Complete switches, 32 to 150 A  
 With 64 x 64 mm front plate (32 to 63 A ratings)  
 and 88 x 88 mm front plate (115 and 150 A ratings)

103522



K50H001YP

## Star-delta switches

### Front mounting

Wiring diagram and switching programme	Marking and switch position	Number of poles	Thermal current (Ith)	Reference	Weight
			A		
		3	32	K30H001YP	0.485/1.069
			50	K50H001YP	0.610/1.345
			63	K63H001YP	0.680/1.499
			115	K115H001YP	0.750/1.653
			150	K150H001YP	0.880/1.940

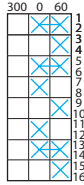

501177



K115K006YP

## Reversing star-delta switches

### Front mounting

Wiring diagram and switching programme	Marking and switch position	Number of poles	Thermal current (Ith)	Reference	Weight
			A		
		3	32	K30K006YP	0.560/1.235
			50	K50K006YP	0.690/1.521
			63	K63K006YP	0.770/1.697
			115	K115K006YP	0.880/1.940
			150	K150K006YP	0.990/2.183

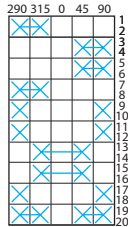

# Cam switches

Complete switches, 32 to 150 A

With 64 x 64 mm front plate (32 to 63 A ratings)  
and 88 x 88 mm front plate (115 and 150 A ratings)

Accessories

501179

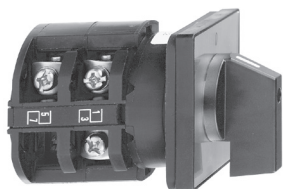

K63H004PP

## Pole change switches for 2-speed motors (for motors with tapped "Dahlander" windings)

Front mounting

Wiring diagram and switching programme	Marking and switch position	Number of poles	Thermal current (Ith)	Reference	Weight
			A		kg/lb
		3	32	K30H004PP	0.485/1.069
			50	K50H004PP	0.610/1.345
			63	K63H004PP	0.680/1.499

501178

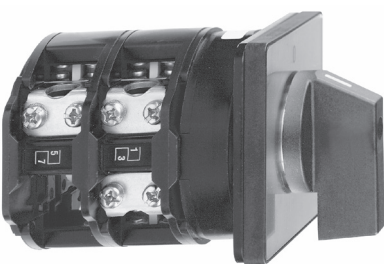

K150D002WP

## Reversing switches with "0" position

Front mounting

Wiring diagram and switching programme	Marking and switch position	Number of poles	Thermal current (Ith)	Reference	Weight
		2	32	K30D002WP	0.250/0.551
			50	K50D002WP	0.305/0.672
			63	K63D002WP	0.390/0.860
			115	K115D002WP	0.745/1.642
			150	K150D002WP	0.880/1.940
		3	32	K30E003WP	0.385/0.849
			50	K50E003WP	0.485/1.069
			63	K63E003WP	0.540/1.190
			115	K115E003WP	0.590/1.301
			150	K150E003WP	0.710/1.565

## Accessories

Description	For use with	Sold in lots of	Unit reference	Weight kg/lb
Legend holders With blank legend	Square heads 64 x 64 mm/ 2.52 x 2.52 in.	5	KZN15	0.020/0.044
	Square heads 88 x 88 mm/ 3.46 x 3.46 in.	5	KZN103	0.040/0.088
Replacement blank legends for legend holder	KZN15	5	KZ77N	0.025/0.055
	KZN103	5	KZ100N	0.040/0.088
Blank legends for metallic finish front plate	64 x 64	5	KZN21	0.035/0.077
	88 x 88	5	KZN24	0.045/0.099





---

**Index**

■ **Product reference index**..... 8/2

K		K1C003NZ2		K1D009BX		K1D529B		K1F027M	
K1A001ACH	3/6	K1C003NZ4	5/2	K1D010B	4/10	K1D530B	4/11	K1F027MCH	4/26
K1A001ALH	3/6	K1C003QCH	3/9	K1D010BL	4/10	K1D531B	4/11	K1F027ML	3/19
K1A001B	4/9	K1C003QLH	3/9	K1D011B	4/10	K1D532B	4/11	K1F027MLH	4/26
K1A001BL	4/9	K1C004B	4/9	K1D011BL	4/10	K1D533M	4/25	K1F027MX	4/26
K1A001BX	4/9	K1C004BL	4/9	K1D012NCH	3/12	K1D534M	4/25	K1F037M	4/26
K1A001TCH	3/7	K1C004BX	4/9	K1D012NLH	3/12	K1E005ACH	3/6	K1F037MCH	3/19
K1A001TLH	3/7	K1C005B	4/9	K1D012QCH	3/11	K1E005ALH	3/6	K1F037ML	4/26
K1A002TCH	3/7	K1C005BL	4/9	K1D012QLH	3/11	K1E005NCH	3/10	K1F037MLH	3/19
K1A002TLH	3/7	K1C005BX	4/9	K1D012QZ2	5/4	K1E005NLH	3/10	K1F503M	4/24
K1A501B	4/9	K1C006B	4/9	K1D012QZ4	5/4	K1E005QCH	3/9	K1F513M	4/24
K1B001UCH	3/15	K1C006BL	4/9	K1D012UCH	3/15	K1E005QLH	3/9	K1F527M	4/26
K1B001ULH	3/15	K1C006BX	4/9	K1D012ULH	3/15	K1E025M	4/25	K1F537M	4/26
K1B001UZ2	5/7	K1C007B	4/9	K1D023M	4/25	K1E025MCH	3/19	K1G043RZ2	5/6
K1B001UZ4	5/7	K1C007BL	4/9	K1D023MCH	3/18	K1E025ML	4/25	K1G043RZ4	5/6
K1B002ACH	3/6	K1C007BX	4/9	K1D023ML	4/25	K1E025MLH	3/19	K1H004M	4/24
K1B002ALH	3/6	K1C024B	4/10	K1D023MLH	3/18	K1E025MX	4/25	K1H004MCH	3/17
K1B002B	4/9	K1C024BL	4/10	K1D023MX	4/25	K1E035M	4/25	K1H004ML	4/24
K1B002BL	4/9	K1C024BX	4/10	K1D024M	4/25	K1E035MCH	3/19	K1H004MLH	3/17
K1B002BX	4/9	K1C025B	4/10	K1D024MCH	3/19	K1E035ML	4/25	K1H004MX	4/24
K1B002NCH	3/10	K1C025BL	4/10	K1D024ML	4/25	K1E035MLH	3/19	K1H004UCH	3/15
K1B002NLH	3/10	K1C025BX	4/10	K1D024MLH	3/19	K1E525M	4/25	K1H004ULH	3/15
K1B002QCH	3/9	K1C026B	4/10	K1D024MX	4/25	K1E535M	4/25	K1H014M	4/24
K1B002QLH	3/9	K1C026BL	4/10	K1D028B	4/11	K1F003M	4/24	K1H014MCH	3/17
K1B003B	4/9	K1C026BX	4/10	K1D028BL	4/11	K1F003MCH	3/16	K1H014ML	4/24
K1B003BL	4/9	K1C027B	4/11	K1D028BX	4/11	K1F003ML	4/24	K1H014MLH	3/17
K1B003BX	4/9	K1C027BL	4/11	K1D029B	4/11	K1F003MLH	3/16	K1H014MX	4/24
K1B003TCH	3/8	K1C027BX	4/11	K1D029BL	4/11	K1F003MX	4/24	K1H014NCH	3/12
K1B003TLH	3/8	K1C504B	4/9	K1D029BX	4/11	K1F003UCH	3/15	K1H014NLH	3/12
K1B004TCH	3/8	K1C505B	4/9	K1D030B	4/11	K1F003ULH	3/15	K1H014QCH	3/11
K1B004TLH	3/8	K1C506B	4/9	K1D030BL	4/11	K1F003UZ2	5/7	K1H014QLH	3/11
K1B006TCH	3/15	K1C507B	4/9	K1D030BX	4/11	K1F003UZ4	5/7	K1H014UCH	3/15
K1B006TLH	3/15	K1C524B	4/10	K1D031B	4/11	K1F006ACH	3/6	K1H014ULH	3/15
K1B011UCH	3/15	K1C525B	4/10	K1D031BL	4/11	K1F006ALH	3/6	K1H026M	4/26
K1B011ULH	3/15	K1C526B	4/10	K1D032B	4/11	K1F013M	4/24	K1H026MCH	3/18
K1B022B	4/10	K1C527B	4/11	K1D032BL	4/11	K1F013MCH	3/16	K1H026ML	4/26
K1B022BL	4/10	K1D002UCH	3/15	K1D032RZ2	5/6	K1F013ML	4/24	K1H026MLH	3/18
K1B022BX	4/10	K1D002ULH	3/15	K1D032RZ4	5/6	K1F013MLH	3/16	K1H032QZ2	5/4
K1B023B	4/10	K1D002UZ2	5/7	K1D033M	4/25	K1F013MX	4/24	K1H032QZ4	5/4
K1B023BL	4/10	K1D002UZ4	5/7	K1D033MCH	3/18	K1F013NCH	3/12	K1H036M	4/26
K1B023BX	4/10	K1D004ACH	3/6	K1D033ML	4/25	K1F013NLH	3/12	K1H036MCH	3/18
K1B502B	4/9	K1D004ALH	3/6	K1D033MLH	3/18	K1F013N2	5/2	K1H036ML	4/26
K1B503B	4/9	K1D004HCH	3/6	K1D034M	4/25	K1F013N4	5/2	K1H036MLH	3/18
K1B522B	4/10	K1D004HLH	3/6	K1D034MCH	3/19	K1F013QCH	3/11	K1H504M	4/24
K1B523B	4/10	K1D004NCH	3/10	K1D034ML	4/25	K1F013QLH	3/11	K1H514M	4/24
K1B1002HCH	3/6	K1D004NLH	3/10	K1D034MLH	3/19	K1F013UCH	3/15	K1H526M	4/26
K1B1002HLH	3/6	K1D004QCH	3/9	K1D508B	4/9	K1F013ULH	3/15	K1H536M	4/26
K1C003ACH	3/6	K1D004QLH	3/9	K1D509B	4/10	K1F022NCH	3/14	K1I023NCH	3/14
K1C003ALH	3/6	K1D008B	4/9	K1D510B	4/10	K1F022NLH	3/14	K1I023NLH	3/14
K1C003HCH	3/6	K1D008BL	4/9	K1D511B	4/10	K1F022QCH	3/13	K1I023QCH	3/13
K1C003HLH	3/6	K1D008BX	4/9	K1D523M	4/25	K1F022QLH	3/13	K1I023QLH	3/13
K1C003NCH	3/10	K1D009B	4/10	K1D524M	4/25	K1F022QZ2	5/4	K1I9289Z1	5/6
K1C003NLH	3/10	K1D009BL	4/10	K1D528B	4/11	K1F022QZ4	5/4	K1K015NCH	3/12



K1K015NLH	3/12	K2D004QCH	3/9	K2K015NCH	3/12	K50A001AP	7/3	K150C503HP	7/4
K1K015NZ2	5/5	K2D004QLH	3/9	K2K015NLH	3/12	K50B001UP	7/5	K150D002WP	7/7
K1K015NZ4	5/5	K2D012NCH	3/12	K2K015QCH	3/11	K50B002AP	7/3	K150D004AP	7/3
K1K015QCH	3/11	K2D012NLH	3/12	K2K015QLH	3/11	K50C003AP	7/3	K150D004HP	7/4
K1K015QLH	3/11	K2D012QCH	3/11	K2K504Y	4/30	K50C003HP	7/4	K150D504HP	7/4
K1K1060Z1	5/5	K2D012QLH	3/11	K2K506Y	4/30	K50C503HP	7/4	K150E003WP	7/7
K1I023NZ2	5/2	K2D012UCH	3/15	K2M007Y	4/31	K50D002UP	7/5	K150F003UP	7/5
K1I023NZ4	5/2	K2D012ULH	3/15	K2M007YL	4/31	K50D002WP	7/7	K150F013UP	7/5
K1M10317Z1	5/5	K2E005ACH	3/6	K2M507Y	4/31	K50D004AP	7/3	K150H001YP	7/6
K1Q034NZ2	5/3	K2E005ALH	3/6	K10A001ACH	2/3	K50D004HP	7/4	K150H004UP	7/5
K1Q034NZ4	5/3	K2E005NCH	3/10	K10B001UCH	2/6	K50D504HP	7/4	K150H014UP	7/5
K1Q8621Z1	5/3	K2E005NLH	3/10	K10B002ACH	2/3	K50E003WP	7/7	K150K006YP	7/6
K1Q10805Z1	5/7	K2E005QCH	3/9	K10B002QCH	2/3	K50F003UP	7/5	KA1A050G	6/2
K2A001ACH	3/6	K2E005QLH	3/9	K10B006TCH	2/5	K50F006AP	7/3	KA1C051G	6/2
K2A001ALH	3/6	K2F003UCH	3/15	K10B011UCH	2/6	K50F013UP	7/5	KA1D052G	6/2
K2A001TCH	3/7	K2F003ULH	3/15	K10C003ACH	2/3	K50H001YP	7/6	KA1D053G	6/2
K2A001TLH	3/7	K2F006ACH	3/6	K10C003NCH	2/4	K50H004PP	7/7	KA1E054G	6/2
K2A002TCH	3/7	K2F006ALH	3/6	K10C003QCH	2/3	K50H004UP	7/5	KA1F056G	6/2
K2A002TLH	3/7	K2F013NCH	3/12	K10D002UCH	2/6	K50H014UP	7/5	KA1F057G	6/2
K2B001UCH	3/15	K2F013NLH	3/12	K10D004ACH	2/3	K50K006YP	7/6	KA1G055G	6/2
K2B001ULH	3/15	K2F013QCH	3/11	K10D004NCH	2/4	K63C003AP	7/3	KA1G058G	6/2
K2B002ACH	3/6	K2F013QLH	3/11	K10D004QCH	2/3	K63C003HP	7/4	KA1G059G	6/2
K2B002ALH	3/6	K2F013UCH	3/15	K10D012QCH	2/4	K63C503HP	7/4	KA1H060G	6/2
K2B002NCH	3/10	K2F013ULH	3/15	K10D012UCH	2/6	K63D002WP	7/7	KA1I061G	6/2
K2B002NLH	3/10	K2F022NCH	3/14	K10D024MCH	2/7	K63D004AP	7/3	KA1K062G	6/2
K2B002QCH	3/9	K2F022NLH	3/14	K10F003MCH	2/7	K63D004HP	7/4	KA1K063G	6/2
K2B002QLH	3/9	K2F022QCH	3/13	K10F003UCH	2/6	K63D504HP	7/4	KA2A050G	6/2
K2B003TCH	3/8	K2F022QLH	3/13	K10F013NCH	2/5	K63E003WP	7/7	KA2C051G	6/2
K2B003TLH	3/8	K2G003Y	4/30	K10F013QCH	2/4	K63F003UP	7/5	KA2D052G	6/2
K2B004TCH	3/8	K2G003YL	4/30	K10F013UCH	2/6	K63F006AP	7/3	KA2D053G	6/2
K2B004TLH	3/8	K2G003YX	4/30	K10F027MCH	2/7	K63F013UP	7/5	KA2E054G	6/2
K2B006TCH	3/15	K2G503Y	4/30	K10H004UCH	2/6	K63H001YP	7/6	KA2F056G	6/2
K2B006TLH	3/15	K2H001Y	4/30	K10H014UCH	2/6	K63H004PP	7/7	KA2F057G	6/2
K2B011UCH	3/15	K2H001YL	4/30	K30A001AP	7/3	K63H004UP	7/5	KA2G055G	6/2
K2B011ULH	3/15	K2H001YX	4/30	K30B001UP	7/5	K63H014UP	7/5	KA2G058G	6/2
K2B1002HCH	3/6	K2H004UCH	3/15	K30B002AP	7/3	K63K006YP	7/6	KA2G059G	6/2
K2B1002HLH	3/6	K2H004ULH	3/15	K30C003AP	7/3	K115C003AP	7/3	KA2H060G	6/2
K2C003ACH	3/6	K2H014NCH	3/12	K30C003HP	7/4	K115C003HP	7/4	KA2I061G	6/2
K2C003ALH	3/6	K2H014NLH	3/12	K30C503HP	7/4	K115C503HP	7/4	KA2K062G	6/2
K2C003HCH	3/6	K2H014QCH	3/11	K30D002UP	7/5	K115D002WP	7/7	KA2K063G	6/2
K2C003HLH	3/6	K2H014QLH	3/11	K30D002WP	7/7	K115D004AP	7/3	KAA1H	4/35
K2C003NCH	3/10	K2H014UCH	3/15	K30D004AP	7/3	K115D004HP	7/4	KAA1S	4/35
K2C003NLH	3/10	K2H014ULH	3/15	K30D004HP	7/4	K115D504HP	7/4	KAA1Z	4/35
K2C003QCH	3/9	K2H501Y	4/30	K30D504HP	7/4	K115E003WP	7/7	KAA2H	4/35
K2C003QLH	3/9	K2I023NCH	3/14	K30E003WP	7/7	K115F003UP	7/5	KAC1H	4/34
K2D002UCH	3/15	K2I023NLH	3/14	K30F003UP	7/5	K115F013UP	7/5	KAC1H41	4/34
K2D002ULH	3/15	K2I023QCH	3/13	K30F006AP	7/3	K115H001YP	7/6	KAC1H48	4/34
K2D004ACH	3/6	K2I023QLH	3/13	K30F013UP	7/5	K115H004UP	7/5	KAC1H61	4/34
K2D004ALH	3/6	K2K004Y	4/30	K30H001YP	7/6	K115H014UP	7/5	KAC1S	4/34
K2D004HCH	3/6	K2K004YL	4/30	K30H004PP	7/7	K115K006YP	7/6	KAC1Z	4/34
K2D004HLH	3/6	K2K004YX	4/30	K30H004UP	7/5	K150B001UP	7/5	KAD1H	4/34
K2D004NCH	3/10	K2K006Y	4/30	K30H014UP	7/5	K150C003AP	7/3	KAD1S	4/35
K2D004NLH	3/10	K2K006YL	4/30	K30K006YP	7/6	K150C003HP	7/4	KAD1Z	4/35

KAE1H	4/35	KD2F056G	6/3	K●B002GL	4/12	K●C003QX	4/14	K●D012U	4/7
KAF1H	4/35	KD2F057G	6/3	K●B002GX	4/12	K●C007T	4/8	K●D012UL	4/7
KAG3H	4/34	KD2G055G	6/3	K●B002N	4/16	K●C007TL	4/8	K●D012UX	4/7
KAXZ1C12	4/35	KD2G058G	6/3	K●B002NL	4/16	K●C023H	4/3	K●D022W	4/29
KAXZ1C14	4/35	KD2G059G	6/3	K●B002NX	4/16	K●C023HL	4/3	K●D022WL	4/29
KAXZ1M12	4/35	KD2H060G	6/3	K●B002Q	4/14	K●C023HX	4/3	K●D022WX	4/29
KAXZ1M14	4/35	KD2I061G	6/3	K●B002QL	4/14	K●C502D	4/8	K●D024H	4/3
KAXZ1S13●	4/35	KD2K062G	6/3	K●B002QX	4/14	K●C502L	4/27	K●D024HL	4/3
KAXZ1S14●	4/35	KD2K063G	6/3	K●B003T	4/4	K●C503A	4/2	K●D024HX	4/3
KAXZ1S16●	4/35	KDC1H	4/34	K●B003TL	4/4	K●C503G	4/12	K●D502S	4/28
KAXZ1S19●	4/35	KDC1LH	4/34	K●B004T	4/5	K●C503H	4/3	K●D502U	4/6
KBA1H	4/35	KDC1S	4/34	K●B004TL	4/5	K●C503N	4/16	K●D502W	4/29
KBA1S	4/35	KDC1Z	4/34	K●B006T	4/8	K●C503Q	4/14	K●D503L	4/27
KBA1Z	4/35	KDD1H	4/34	K●B006TL	4/8	K●C507T	4/8	K●D504A	4/2
KBC1H	4/34	KDD1S	4/35	K●B006TX	4/8	K●C523H	4/3	K●D504G	4/12
KBC1H41	4/34	KDD1Z	4/35	K●B011U	4/7	K●D002S	4/28	K●D504H	4/3
KBC1H48	4/34	KDE1H	4/35	K●B011UL	4/7	K●D002SL	4/28	K●D504N	4/16
KBC1H61	4/34	KDE1LH	4/35	K●B011UX	4/7	K●D002SX	4/28	K●D504Q	4/14
KBC1S	4/34	KDF1H	4/35	K●B501D	4/5	K●D002U	4/6	K●D505T	4/5
KBC1Z	4/34	KDG3H	4/34	K●B501S	4/28	K●D002UL	4/6	K●D512G	4/12
KBD1H	4/34	KDG3Y	4/34	K●B501U	4/6	K●D002UX	4/6	K●D512N	4/19
KBD1S	4/35	K●A001A	4/2	K●B501U	4/8	K●D002W	4/29	K●D512Q	4/18
KBD1Z	4/35	K●A001A	4/4	K●B502A	4/2	K●D002WL	4/29	K●D512U	4/7
KBE1H	4/35	K●A001AL	4/2	K●B502G	4/12	K●D002WX	4/29	K●D522W	4/29
KBF1H	4/35	K●A001AL	4/4	K●B502N	4/16	K●D003L	4/27	K●D524H	4/3
KBG3H	4/34	K●A001AX	4/2	K●B502Q	4/14	K●D003LL	4/27	K●E003W	4/29
KCC1LH	4/34	K●A001AX	4/4	K●B503T	4/4	K●D003LX	4/27	K●E003WL	4/29
KCC1Y	4/34	K●A001T	4/4	K●B504T	4/5	K●D004A	4/2	K●E003WX	4/29
KCD1MH	4/34	K●A001TL	4/4	K●B506T	4/8	K●D004AL	4/2	K●E005A	4/2
KCE1LH	4/35	K●A001TX	4/4	K●B511U	4/7	K●D004AX	4/2	K●E005AL	4/2
KCE1Y	4/35	K●A002T	4/4	K●B1002H	4/3	K●D004G	4/12	K●E005AX	4/2
KCF1MH	4/35	K●A002TL	4/4	K●B1002HL	4/3	K●D004GL	4/12	K●E005H	4/3
KCG3H	4/34	K●A002TX	4/4	K●B1002HX	4/3	K●D004GX	4/12	K●E005HL	4/3
KCG3Y	4/34	K●A501A	4/2	K●C002D	4/8	K●D004H	4/3	K●E005HX	4/3
KD1A050G	6/3	K●A501A	4/4	K●C002DL	4/8	K●D004HL	4/3	K●E005N	4/16
KD1C051G	6/3	K●A501T	4/4	K●C002DX	4/8	K●D004HX	4/3	K●E005NL	4/16
KD1D052G	6/3	K●A502T	4/4	K●C002L	4/27	K●D004N	4/16	K●E005NX	4/16
KD1D053G	6/3	K●B001D	4/5	K●C002LL	4/27	K●D004NL	4/16	K●E005Q	4/14
KD1E054G	6/3	K●B001DL	4/5	K●C002LX	4/27	K●D004NX(2)	4/16	K●E005QL	4/14
KD1F056G	6/3	K●B001DX	4/5	K●C003A	4/2	K●D004Q	4/14	K●E005QX	4/14
KD1F057G	6/3	K●B001S	4/28	K●C003AL	4/2	K●D004QL	4/14	K●E023W	4/29
KD1G055G	6/3	K●B001SL	4/28	K●C003AX	4/2	K●D004QX	4/14	K●E023WL	4/29
KD1G058G	6/3	K●B001SX	4/28	K●C003G	4/12	K●D005T	4/5	K●E023WX	4/29
KD1G059G	6/3	K●B001U	4/6	K●C003GL	4/12	K●D005TL	4/5	K●E025H	4/3
KD1H060G	6/3	K●B001U	4/8	K●C003GX	4/12	K●D012G	4/12	K●E025HL	4/3
KD1I061G	6/3	K●B001UL	4/6	K●C003H	4/3	K●D012GL	4/12	K●E503W	4/29
KD1K062G	6/3	K●B001UL	4/8	K●C003HL	4/3	K●D012GX	4/12	K●E505A	4/2
KD1K063G	6/3	K●B001UX	4/6	K●C003HX	4/3	K●D012N	4/19	K●E505H	4/3
KD2A050G	6/3	K●B001UX	4/8	K●C003N	4/16	K●D012NL	4/19	K●E505N	4/16
KD2C051G	6/3	K●B002A	4/2	K●C003NL	4/16	K●D012NX	4/19	K●E505Q	4/14
KD2D052G	6/3	K●B002AL	4/2	K●C003NX	4/16	K●D012Q	4/18	K●E523W	4/29
KD2D053G	6/3	K●B002AX	4/2	K●C003Q	4/14	K●D012QL	4/18	K●E525H	4/3
KD2E054G	6/3	K●B002G	4/12	K●C003QL	4/14	K●D012QX	4/18	K●F001P	4/31

KoF001PL	4/31	KoF506A	4/2	KoH014QL	4/18	KoK008P	4/32	KoM023L	4/27
KoF001PX	4/31	KoF506H	4/3	KoH014QX	4/18	KoK008PL	4/32	KoM023LL	4/27
KoF002P	4/31	KoF506N	4/16	KoH014U	4/7	KoK010N	4/17	KoM024G	4/13
KoF002PL	4/31	KoF506Q	4/14	KoH014UL	4/7	KoK010NL	4/17	KoM024GL	4/13
KoF002PX	4/31	KoF512L	4/27	KoH014UX	4/7	KoK010NX	4/17	KoM024GX	4/13
KoF003S	4/28	KoF513G	4/12	KoH032N	4/23	KoK010Q	4/15	KoM024N	4/21
KoF003SL	4/28	KoF513N	4/19	KoH032NL	4/23	KoK010QL	4/15	KoM024NL	4/21
KoF003SX	4/28	KoF513Q	4/18	KoH032NX	4/23	KoK010QX	4/15	KoM024NX	4/21
KoF003U	4/6	KoF513U	4/7	KoH032Q	4/22	KoK015N	4/19	KoM024Q	4/20
KoF003UL	4/6	KoF522G	4/13	KoH032QL	4/22	KoK015NL	4/19	KoM024QL	4/20
KoF003UX	4/6	KoF522N	4/21	KoH032QX	4/22	KoK015NX	4/19	KoM024QX	4/20
KoF006A	4/2	KoF522Q	4/20	KoH504P	4/31	KoK015Q	4/18	KoM033N	4/23
KoF006AL	4/2	KoF526H	4/3	KoH504S	4/28	KoK015QL	4/18	KoM033NL	4/23
KoF006AX	4/2	KoG007A	4/2	KoH504U	4/6	KoK015QX	4/18	KoM033Q	4/22
KoF006H	4/3	KoG007AL	4/2	KoH505P	4/32	KoK015U	4/7	KoM033QL	4/22
KoF006HL	4/3	KoG007N	4/16	KoH508A	4/2	KoK015UL	4/7	KoM509P	4/32
KoF006HX	4/3	KoG007NL	4/16	KoH508N	4/16	KoK015UX	4/7	KoM516N	4/19
KoF006N	4/16	KoG007NX	4/16	KoH508Q	4/15	KoK505S	4/28	KoM516Q	4/18
KoF006NL	4/16	KoG007Q	4/14	KoH513L	4/27	KoK505U	4/6	KoM521N	4/17
KoF006NX	4/16	KoG007QL	4/14	KoH514G	4/13	KoK508P	4/32	KoM523L	4/27
KoF006Q	4/14	KoG007QX	4/14	KoH514N	4/19	KoK510N	4/17	KoM524G	4/13
KoF006QL	4/14	KoG507A	4/2	KoH514Q	4/18	KoK510Q	4/15	KoM524N	4/21
KoF006QX	4/14	KoG507N	4/16	KoH514U	4/7	KoK515N	4/19	KoM524Q	4/20
KoF012L	4/27	KoG507Q	4/14	KoH532N	4/23	KoK515Q	4/18	KoM533N	4/23
KoF012LL	4/27	KoH004P	4/31	KoH532Q	4/22	KoK515U	4/7	KoM533Q	4/22
KoF012LX	4/27	KoH004PL	4/31	KoI009N	4/17	KoL010P	4/33	KoP025N	4/21
KoF013G	4/12	KoH004PX	4/31	KoI009NL	4/17	KoL010PL	4/33	KoP025NL	4/21
KoF013GL	4/12	KoH004S	4/28	KoI009NX	4/17	KoL011N	4/17	KoP025NX	4/21
KoF013GX	4/12	KoH004SL	4/28	KoI009Q	4/15	KoL011NL	4/17	KoP025Q	4/20
KoF013N	4/19	KoH004U	4/6	KoI009QL	4/15	KoL011NX	4/17	KoP025QL	4/20
KoF013NL	4/19	KoH004UL	4/6	KoI009QX	4/15	KoL011P	4/33	KoP025QX	4/20
KoF013NX	4/19	KoH004UX	4/6	KoI022L	4/27	KoL011PL	4/33	KoP525N	4/21
KoF013Q	4/18	KoH005P	4/32	KoI022LL	4/27	KoL011Q	4/15	KoP525Q	4/20
KoF013QL	4/18	KoH005PL	4/32	KoI023G	4/13	KoL011QL	4/15	KoQ034N	4/23
KoF013QX	4/18	KoH005PX	4/32	KoI023GL	4/13	KoL011QX	4/15	KoQ034NL	4/23
KoF013U	4/7	KoH008A	4/2	KoI023GX	4/13	KoL012P	4/33	KoQ034Q	4/22
KoF013UL	4/7	KoH008AL	4/2	KoI023N	4/21	KoL012PL	4/33	KoQ034QL	4/22
KoF013UX	4/7	KoH008N	4/16	KoI023NL	4/21	KoL510P	4/33	KoQ534N	4/23
KoF022G	4/13	KoH008NL	4/16	KoI023NX	4/21	KoL511N	4/17	KoQ534Q	4/22
KoF022GL	4/13	KoH008NX	4/16	KoI023Q	4/20	KoL511P	4/33	KoS026N	4/21
KoF022GX	4/13	KoH008Q	4/15	KoI023QL	4/20	KoL511Q	4/15	KoS026NL	4/21
KoF022N	4/21	KoH008QL	4/15	KoI023QX	4/20	KoL512P	4/33	KoS026NX	4/21
KoF022NL	4/21	KoH008QX	4/15	KoI509N	4/17	KoM009P	4/32	KoS026Q	4/20
KoF022NX	4/21	KoH013L	4/27	KoI509Q	4/15	KoM009PL	4/32	KoS026QL	4/20
KoF022Q	4/20	KoH013LL	4/27	KoI522L	4/27	KoM016N	4/19	KoS026QX	4/20
KoF022QL	4/20	KoH013LX	4/27	KoI523G	4/13	KoM016NL	4/19	KoS526N	4/21
KoF022QX	4/20	KoH014G	4/13	KoI523N	4/21	KoM016NX	4/19	KoS526Q	4/20
KoF026H	4/3	KoH014GL	4/13	KoI523Q	4/20	KoM016Q	4/18	KoU035N	4/23
KoF026HL	4/3	KoH014GX	4/13	KoK005S	4/28	KoM016QL	4/18	KoU035NL	4/23
KoF501P	4/31	KoH014N	4/19	KoK005SL	4/28	KoM016QX	4/18	KoU035Q	4/22
KoF502P	4/31	KoH014NL	4/19	KoK005U	4/6	KoM021N	4/17	KoU035QL	4/22
KoF503S	4/28	KoH014NX	4/19	KoK005UL	4/6	KoM021NL	4/17	KoU535N	4/23
KoF503U	4/6	KoH014Q	4/18	KoK005UX	4/6	KoM021NX	4/17	KoU535Q	4/22

KZ1	4/39	KZ18042	4/37	KZ18630L	4/36	XBCY7224	4/38
KZ01R	4/39	KZ18042L	4/36	KZ18631	4/37	XBCY7225	4/38
KZ2	4/39	KZ18043	4/37	KZ18631L	4/36	XBCY7226	4/38
KZ13	4/39	KZ18043L	4/36	KZ18632	4/37	XBCY7227	4/38
KZ14	4/39	KZ18044	4/37	KZ18632L	4/36	XBCY7228	4/38
KZ15	4/39	KZ18044L	4/36	KZ18634	4/37	XBCY7229	4/38
KZ16	4/39	KZ18045	4/37	KZ18634L	4/36	XBCY7230	4/38
KZ17	4/37	KZ18045L	4/36	KZ18635	4/37	XBCY7231	4/38
KZ17L	4/36	KZ18046	4/37	KZ18635L	4/36	XBCY7232	4/38
KZ17X	4/38	KZ18046L	4/36	KZ18637	4/37	XBCY7233	4/38
KZ18	4/37	KZ18047	4/37	KZ18637L	4/36	XBCY7234	4/38
KZ18L	4/36	KZ18047L	4/36	KZ18913	4/37	XBCY7235	4/38
KZ19	4/37	KZ18048	4/37	KZ18913L	4/36	XBCY7236	4/38
KZ19L	4/36	KZ18048L	4/36	KZ18931F	4/37	XBCY7238	4/38
KZ19X	4/38	KZ18061	4/37	KZ18931FL	4/36	XBCY7239	4/38
KZ20	4/37	KZ18061L	4/36	KZ19041	4/37	XBCY7240	4/38
KZ21	4/37	KZ18068	4/37	KZ19041L	4/36	XBCY7241	4/38
KZ22	4/37	KZ18068L	4/36	KZ19093	4/37	XBCY7242	4/38
KZ27	4/40	KZ18091	4/37	KZ19093L	4/36	XBCY7243	4/38
KZ27H	4/40	KZ18091L	4/36	KZ19098F	4/37	XBCY7251	4/38
KZ28	4/40	KZ18093	4/37	KZ19098FL	4/36	XBCY7268	4/38
KZ28H	4/40	KZ18093L	4/36	KZ19910	4/37		
KZ30	4/41	KZ18312	4/37	KZ19910L	4/36	<b>Z</b>	
KZ31	4/41	KZ18312L	4/36	KZ21041	4/37	Z01	4/41
KZ32	4/40	KZ18412	4/37	KZ21048	4/37	Z18	4/41
KZ35	4/41	KZ18412L	4/36	KZ21093	4/37	Z18R	4/41
KZ36	4/41	KZ18413	4/37	KZ21412	4/37	Z18R1	4/41
KZ37	4/41	KZ18413L	4/36	KZ21451	4/37	Z18R15	4/41
KZ38	4/41	KZ18415	4/37	KZ21635	4/37		
KZ39	4/41	KZ18415L	4/36	KZ21637	4/37		
KZ41H	4/40	KZ18416	4/37	KZ21910	4/37		
KZ42H	4/40	KZ18416L	4/36	KZN15	7/7		
KZ50	4/41	KZ18417	4/37	KZN21	7/7		
KZ52	4/41	KZ18417L	4/36	KZN24	7/7		
KZ65	4/41	KZ18418	4/37	KZN103	7/7		
KZ66	4/41	KZ18418L	4/36				
KZ73	4/41	KZ18419	4/37	<b>X</b>			
KZ76	4/39	KZ18419L	4/36	XBCY2211	4/38		
KZ77	4/39	KZ18420	4/37	XBCY2213	4/38		
KZ77N	7/7	KZ18420L	4/36	XBCY2214	4/38		
KZ83	4/40	KZ18421	4/37	XBCY2215	4/38		
KZ91H	4/41	KZ18421L	4/36	XBCY2216	4/38		
KZ93	4/41	KZ18422F	4/37	XBCY2218	4/38		
KZ95	4/41	KZ18422FL	4/36	XBCY2219	4/38		
KZ100N	7/7	KZ18423F	4/37	XBCY2250	4/38		
KZ127	4/40	KZ18423FL	4/36	XBCY7064	4/38		
KZ140	4/40	KZ18434	4/37	XBCY7168	4/38		
KZ141	4/40	KZ18434L	4/36	XBCY7212	4/38		
KZ18032	4/37	KZ18436F	4/37	XBCY7217	4/38		
KZ18032L	4/36	KZ18436FL	4/36	XBCY7220	4/38		
KZ18033L	4/36	KZ18451	4/37	XBCY7221	4/38		
KZ18041	4/37	KZ18451L	4/36	XBCY7222	4/38		
KZ18041L	4/36	KZ18630	4/37	XBCY7223	4/38		

Harmony Innovation



**Schneider Electric Industries SAS**

Head Office  
35, rue Joseph Monier  
F-92500 Rueil-Malmaison  
France

[www.schneider-electric.com/control](http://www.schneider-electric.com/control)

The information provided in this documentation contains general descriptions and/or technical characteristics of the performance of the products contained herein. This documentation is not intended as a substitute for and is not to be used for determining suitability or reliability of these products for specific user applications. It is the duty of any such user or integrator to perform the appropriate and complete risk analysis, evaluation and testing of the products with respect to the relevant specific application or use thereof. Neither Schneider Electric nor any of its affiliates or subsidiaries shall be responsible or liable for misuse of the information contained herein.

Design: Schneider Electric  
Photos: Schneider Electric

DIA5ED2130604EN

## X-ON Electronics

Largest Supplier of Electrical and Electronic Components

*Click to view similar products for [Basic / Snap Action Switches](#) category:*

*Click to view products by [Schneider](#) manufacturer:*

Other Similar products are found below :

[83228001](#) [01.098.1358.1](#) [602EN1-6B](#) [602EN532](#) [602EN535-RB](#) [602HE5-RB1](#) [604HE162](#) [604HE223-6B](#) [624HE17-RB](#) [6HM89](#) [6PA78-JM](#)  
[6SE1](#) [6SX1-H58](#) [70500840](#) [MBD5B1](#) [MBH2731](#) [73-316-0012](#) [79211759](#) [79211923](#) [79218589](#) [7AS12](#) [ML-1155](#) [ML-1376](#) [831010C3.0](#)  
[831060C3.TL](#) [831090C2.EL](#) [83131904](#) [84212012](#) [8AS239](#) [8HM73-3](#) [903VB1-PG](#) [914CE1-6G](#) [PL-100](#) [11SM1077-H4](#) [11SM1077-H58](#)  
[11SM1-TN107](#) [11SM405](#) [11SM703-T](#) [11SM8423-H2](#) [11SX37-T](#) [11SX48-H58](#) [11SX55-H58](#) [11SM2442-T](#) [11SM76-T](#) [11SM77-H58](#)  
[11SM77-T](#) [11SM863-T](#) [11SM866](#) [11SX47-H58](#) [A7CN-1M-1-LEFT](#)