

Table of contents

| Section | Page |
|--|-------------|
| 1. General Description | 10 |
| 1.1. Simplified Block Diagram | 10 |
| 1.2. Pin and Marking Diagram | 11 |
| 1.3. Pin Description | 12 |
| 2. Electrical Characteristics | 13 |
| 2.1. ESD Notice | 13 |
| 2.2. Absolute Maximum Ratings | 13 |
| 2.3. Operating Range..... | 13 |
| 2.4. ETSI Category 1 Specification | 14 |
| 2.4.1. SAW Filter Specification..... | 14 |
| 2.4.2. Category 1 Test Conditions..... | 14 |
| 2.4.3. System Performance (Absolute Units) with a SAW as Defined in 2.4.1..... | 14 |
| 2.4.4. System Performance (Regulatory Margin)..... | 15 |
| 2.4.5. Measurement Configuration for Category 1 Testing | 15 |
| 2.4.6. 869 MHz Category 1 Reference Design Module SM1235 | 16 |
| 2.5. Circuit Specification | 18 |
| 2.5.1. Power Consumption | 18 |
| 2.5.2. Frequency Synthesis..... | 18 |
| 2.5.3. Receiver | 19 |
| 2.5.4. Transmitter | 20 |
| 2.5.5. Digital Specification | 21 |
| 3. Chip Description | 22 |
| 3.1. Power Supply Strategy | 23 |
| 3.2. Low Battery Detector | 23 |
| 3.3. Frequency Synthesis | 24 |
| 3.3.1. Reference Oscillator..... | 24 |
| 3.3.2. CLKOUT Output..... | 24 |
| 3.3.3. PLL Architecture..... | 24 |
| 3.3.4. RC Oscillator | 26 |
| 3.4. Transmitter Description | 27 |
| 3.4.1. Architecture Description | 27 |
| 3.4.2. Bit Rate Setting | 27 |
| 3.4.3. FSK Modulation..... | 28 |
| 3.4.4. OOK Modulation..... | 29 |
| 3.4.5. Modulation Shaping..... | 29 |
| 3.4.6. RF Power Amplifiers..... | 29 |
| 3.4.7. High Power +20 dBm Operation | 30 |
| 3.4.8. Over Current Protection | 31 |
| 3.5. Receiver Description | 32 |

Table of contents

| Section | Page |
|--|-------------|
| 3.5.1. Overview | 32 |
| 3.5.2. Automatic Gain Control - AGC | 32 |
| 3.5.3. RSSI | 33 |
| 3.5.4. Channel Filter | 34 |
| 3.5.5. FSK Demodulator | 35 |
| 3.5.6. OOK Demodulator | 35 |
| 3.5.7. Bit Synchronizer | 37 |
| 3.5.8. Frequency Error Indicator | 37 |
| 3.5.9. AFC | 39 |
| 3.5.10. Preamble Detector | 39 |
| 3.5.11. Image Rejection Mixer | 40 |
| 3.5.12. Image and RSSI Calibration | 40 |
| 3.6. Temperature Measurement | 40 |
| 3.7. Timeout Function | 41 |
| 4. Operating Modes | 42 |
| 4.1. General Overview | 42 |
| 4.2. Startup Times | 42 |
| 4.2.1. Transmitter Startup Time | 43 |
| 4.2.2. Receiver Startup Time | 43 |
| 4.2.3. Time to RSSI Evaluation | 44 |
| 4.2.4. Tx to Rx Turnaround Time | 44 |
| 4.2.5. Rx to Tx | 44 |
| 4.2.6. Receiver Hopping, Rx to Rx | 45 |
| 4.2.7. Tx to Tx | 45 |
| 4.3. Receiver Startup Options | 46 |
| 4.4. Receiver Restarting Methods | 46 |
| 4.4.1. Restart Upon User Request | 46 |
| 4.4.2. Automatic Restart after valid Packet Reception | 47 |
| 4.4.3. Automatic Restart when Packet Collision is Detected | 47 |
| 4.5. Top Level Sequencer | 48 |
| 4.5.1. Sequencer States | 48 |
| 4.5.2. Sequencer Transitions | 49 |
| 4.5.3. Timers | 50 |
| 4.5.4. Sequencer State Machine | 51 |
| 5. Data Processing | 52 |
| 5.1. Overview | 52 |
| 5.1.1. Block Diagram | 52 |
| 5.1.2. Data Operation Modes | 52 |
| 5.2. Control Block Description | 53 |

Table of contents

| Section | Page |
|--|-------------|
| 5.2.1. SPI Interface..... | 53 |
| 5.2.2. FIFO | 54 |
| 5.2.3. Sync Word Recognition | 55 |
| 5.2.4. Packet Handler | 56 |
| 5.2.5. Control..... | 56 |
| 5.3. Digital IO Pins Mapping | 57 |
| 5.4. Continuous Mode | 58 |
| 5.4.1. General Description..... | 58 |
| 5.4.2. Tx Processing..... | 58 |
| 5.4.3. Rx Processing | 59 |
| 5.5. Packet Mode | 59 |
| 5.5.1. General Description..... | 59 |
| 5.5.2. Packet Format | 60 |
| 5.5.3. Tx Processing..... | 63 |
| 5.5.4. Rx Processing | 63 |
| 5.5.5. Handling Large Packets | 64 |
| 5.5.6. Packet Filtering..... | 64 |
| 5.5.7. DC-Free Data Mechanisms | 66 |
| 5.5.8. Beacon Tx Mode | 67 |
| 5.6. io-homecontrol® Compatibility Mode | 67 |
| 6. Description of the Registers..... | 68 |
| 6.1. Register Table Summary | 68 |
| 6.2. Register Map | 71 |
| 7. Application Information | 85 |
| 7.1. Crystal Resonator Specification | 85 |
| 7.2. Reset of the Chip | 85 |
| 7.2.1. POR..... | 85 |
| 7.2.2. Manual Reset | 86 |
| 7.3. Reference Designs | 86 |
| 7.4. Top Sequencer: Listen Mode Examples | 89 |
| 7.4.1. Wake on Preamble Interrupt | 89 |
| 7.4.2. Wake on SyncAddress Interrupt..... | 91 |
| 7.5. Top Sequencer: Beacon Mode | 94 |
| 7.5.1. Timing diagram..... | 94 |
| 7.5.2. Sequencer Configuration..... | 94 |
| 7.6. Example CRC Calculation | 96 |
| 7.7. Example Temperature Reading | 97 |
| 7.8. ETSI Category 1 Quick Start..... | 98 |
| 7.8.1. PLL Settings..... | 98 |

Table of contents

| Section | Page |
|--------------------------------------|-------------|
| 7.8.2. Channel Filter Settings | 98 |
| 7.8.3. Image Frequency | 100 |
| 7.8.4. TCXO Settings | 100 |
| 8. Packaging Information | 101 |
| 8.1. Package Outline Drawing | 101 |
| 8.2. Recommended Land Pattern | 101 |
| 8.3. Thermal Impedance | 102 |
| 8.4. Tape & Reel Specification..... | 102 |
| 9. Revision History..... | 103 |

List of Figures

| | |
|---|----|
| Figure 1. Block Diagram | 10 |
| Figure 2. Pin Diagram | 11 |
| Figure 3. Marking Diagram | 11 |
| Figure 4. SAW Filter Performance Mask for Guaranteed Category 1 Compliance. | 14 |
| Figure 5. Measurement configuration used for testing of the SX1235 reference design. | 15 |
| Figure 6. Circuit schematic of the SX1235 reference design used for regulatory testing. | 16 |
| Figure 7. SX1235 Reference Design PCB Layout, Gives both +20 dBm RF Output Tx and Category 1 Rx. | 17 |
| Figure 8. Simplified SX1235 Block Schematic Diagram | 22 |
| Figure 9. TCXO Connection | 24 |
| Figure 10. Typical Phase Noise Performances of the Low Consumption and Low Phase Noise PLLs. | 25 |
| Figure 11. RF Front-end Architecture Shows the Internal PA Configuration. | 27 |
| Figure 12. Receiver Block Diagram | 32 |
| Figure 13. AGC Steps Definition | 33 |
| Figure 14. OOK Peak Demodulator Description | 35 |
| Figure 15. Floor Threshold Optimization | 36 |
| Figure 16. Bit Synchronizer Description | 37 |
| Figure 17. FEI Process | 38 |
| Figure 18. Temperature Sensor Response | 41 |
| Figure 19. Startup Process | 42 |
| Figure 20. Time to Rssi Sample | 44 |
| Figure 21. Tx to Rx Turnaround | 44 |
| Figure 22. Rx to Tx Turnaround | 44 |
| Figure 23. Receiver Hopping | 45 |
| Figure 24. Transmitter Hopping | 45 |
| Figure 25. Timer1 and Timer2 Mechanism | 50 |
| Figure 26. Sequencer State Machine | 51 |
| Figure 27. SX1235 Data Processing Conceptual View | 52 |
| Figure 28. SPI Timing Diagram (single access) | 53 |
| Figure 29. FIFO and Shift Register (SR) | 54 |
| Figure 30. FifoLevel IRQ Source Behavior | 55 |
| Figure 31. Sync Word Recognition | 56 |
| Figure 32. Continuous Mode Conceptual View | 58 |
| Figure 33. Tx Processing in Continuous Mode | 58 |
| Figure 34. Rx Processing in Continuous Mode | 59 |
| Figure 35. Packet Mode Conceptual View | 60 |
| Figure 36. Fixed Length Packet Format | 61 |
| Figure 37. Variable Length Packet Format | 62 |
| Figure 38. Unlimited Length Packet Format | 62 |
| Figure 39. Manchester Encoding/Decoding | 66 |
| Figure 40. Data Whitening Polynomial | 67 |
| Figure 41. POR Timing Diagram | 85 |

| | |
|--|-----|
| Figure 42. Manual Reset Timing Diagram | 86 |
| Figure 43. Reference Design - Single RF Input/Output, High Efficiency PA | 86 |
| Figure 44. Reference Design - with Antenna Switch up to +20dBm | 87 |
| Figure 45. Reference Design - with Antenna Switch and High Efficiency PA | 87 |
| Figure 46. Reference Design - Single RF Input/Output, High Stability PA | 88 |
| Figure 47. Listen Mode: Principle | 89 |
| Figure 48. Listen Mode with No Preamble Received | 89 |
| Figure 49. Listen Mode with Preamble Received | 90 |
| Figure 50. Wake On PreambleDetect State Machine | 90 |
| Figure 51. Listen Mode with no SyncAddress Detected | 91 |
| Figure 52. Listen Mode with Preamble Received and no SyncAddress | 92 |
| Figure 53. Listen Mode with Preamble Received & Valid SyncAddress | 92 |
| Figure 54. Wake On SyncAddress State Machine | 93 |
| Figure 55. Beacon Mode Timing Diagram | 94 |
| Figure 56. Beacon Mode State Machine | 94 |
| Figure 57. Example CRC Code | 96 |
| Figure 58. Example Temperature Reading | 97 |
| Figure 59. SX1235 Optimised Phase Noise at 12.5 kHz and 25 kHz | 98 |
| Figure 60. SX1235 Filter Definitions and Conventions | 99 |
| Figure 61. SX1235 Spurious Image Response Frequency | 100 |
| Figure 62. Package Outline Drawing | 101 |
| Figure 63. Recommended Land Pattern | 101 |
| Figure 64. Tape & Reel Specification | 102 |

List of Tables

| | |
|--|-----|
| Table 1. SX1235 Pinouts | 12 |
| Table 2. Absolute Maximum Ratings | 13 |
| Table 3. Operating Range | 13 |
| Table 4. Absolute Performance of the SX1235 Reference Design. | 14 |
| Table 5. SX1235 Reference Design Regulatory Margin to the Category 1 Test Limits. | 15 |
| Table 6. Power Consumption Specification | 18 |
| Table 7. Frequency Synthesizer Specification | 18 |
| Table 8. Receiver Specification | 19 |
| Table 9. Transmitter Specification | 20 |
| Table 10. Digital Specification | 21 |
| Table 11. Bit Rate Examples | 28 |
| Table 12. Power Amplifier Mode Selection Truth Table | 29 |
| Table 13. High Power Settings | 30 |
| Table 14. Absolute Maximum Rating, +20 dBm Operation | 30 |
| Table 15. Operating Range, +20dBm Operation | 30 |
| Table 16. Trimming of the OCP Current | 31 |
| Table 17. LNA Gain Control and Performances | 32 |
| Table 18. RssiSmoothing Options | 34 |
| Table 19. Available RxBw Settings | 34 |
| Table 20. Preamble Detector Settings | 39 |
| Table 21. RxTrigger Settings to Enable Timeout Interrupts | 41 |
| Table 22. Basic Transceiver Modes | 42 |
| Table 23. Receiver Startup Time Summary | 43 |
| Table 24. Receiver Startup Options | 46 |
| Table 25. Sequencer States | 48 |
| Table 26. Sequencer Transition Options | 49 |
| Table 27. Sequencer Timer Settings | 50 |
| Table 28. Status of FIFO when Switching Between Different Modes of the Chip | 55 |
| Table 29. DIO Mapping, Continuous Mode | 57 |
| Table 30. DIO Mapping, Packet Mode | 57 |
| Table 31. CRC Description | 65 |
| Table 32. Registers Summary | 68 |
| Table 33. Register Map | 71 |
| Table 34. Crystal Specification | 85 |
| Table 35. Listen Mode with PreambleDetect Condition Settings | 90 |
| Table 36. Listen Mode with PreambleDetect Condition Recommended DIO Mapping | 91 |
| Table 37. Listen Mode with SyncAddress Condition Settings | 93 |
| Table 38. Listen Mode with PreambleDetect Condition Recommended DIO Mapping | 93 |
| Table 39. Beacon Mode Settings | 95 |
| Table 40. Category 1 Narrowband Filter Settings for SX1235 | 99 |
| Table 41. SX1235 Image and Intermediate Frequency Values. | 100 |

Table 42. Revision History 103

This product datasheet contains a detailed description of the SX1235 performance and functionality. Please consult the Semtech website for the latest updates or errata.

1. General Description

The SX1235 is a single-chip integrated transceiver circuit that is optimized for EN 300 220-1 category 1 receiver applications. The fully integrated architecture of the transceiver is combined with an automated packet engine and top level sequencer. In conjunction with a 64 byte FIFO these automate the entire process of packet transmission, reception and acknowledgement without incurring the consumption penalty common to many transceivers that feature an on-chip MCUs. Being easily configurable, it greatly simplifies system design and reduces external MCU workload to a minimum. The small external BOM is limited to a quartz crystal frequency reference, passive decoupling, matching and filtering components.

SX1235 is intended for use as a high-performance, low-cost, FSK and OOK RF transceiver for robust, frequency agile, half-duplex, bidirectional RF links. Where stable and constant RF performance is required over the full operating range of the device down to 1.8 V the receiver and PA are fully regulated. For transmit intensive applications - a high efficiency PA can be selected to optimize the current consumption.

The SX1235 features high receiver sensitivity and low receive current, equating to a high link budget, 143dB (-123dBm sensitivity in conjunction with +20dBm Pout) and long battery life. The SX1235 complies with both ETSI and FCC regulatory requirements and is available in a 5 x 5 mm QFN 24 lead package.

1.1. Simplified Block Diagram

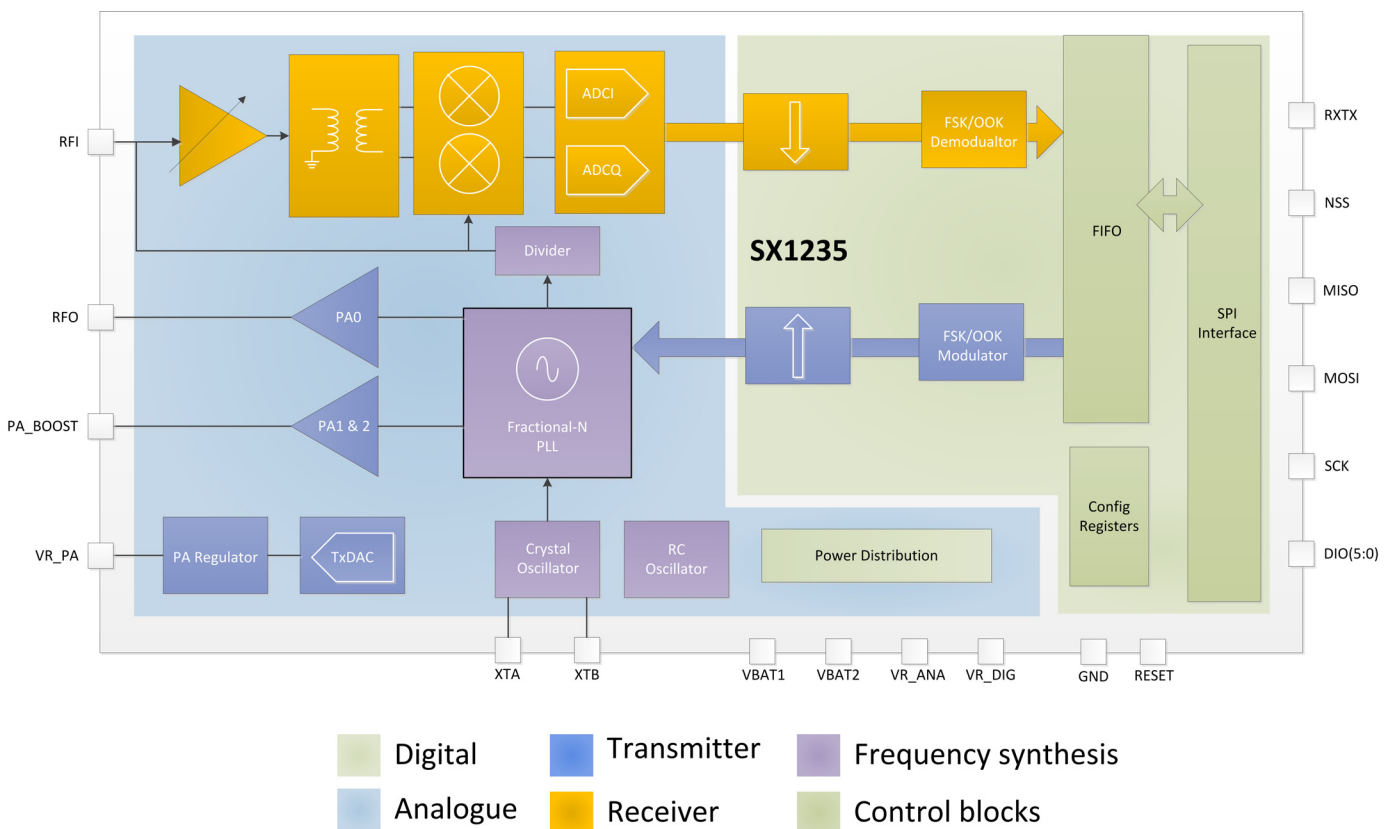

Figure 1. Block Diagram

1.2. Pin and Marking Diagram

The following diagram shows the pin arrangement of the QFN package, top view.

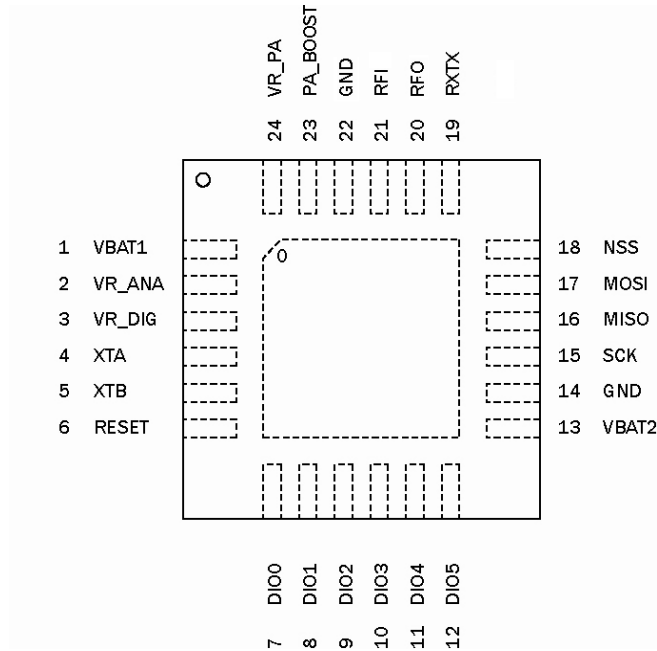

Figure 2. Pin Diagram

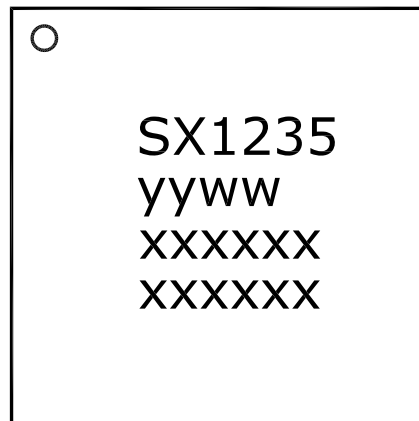

Figure 3. Marking Diagram

Notes *yyww* indicates the date code
xxxxxx.xxxxxx refers to the lot number

1.3. Pin Description

Table 1 SX1235 Pinouts

| Number | Name | Type | Description |
|--------|-----------|------|---|
| 0 | GROUND | - | Exposed ground pad |
| 1 | VBAT1 | - | Supply voltage |
| 2 | VR_ANA | - | Regulated supply voltage for analogue circuitry |
| 3 | VR_DIG | - | Regulated supply voltage for digital blocks |
| 4 | XTA | I/O | XTAL connection or TCXO input |
| 5 | XTB | I/O | XTAL connection |
| 6 | RESET | I/O | Reset trigger input |
| 7 | DIO0 | I/O | Digital I/O, software configured |
| 8 | DIO1/DCLK | I/O | Digital I/O, software configured |
| 9 | DIO2/DATA | I/O | Digital I/O, software configured |
| 10 | DIO3 | I/O | Digital I/O, software configured |
| 11 | DIO4 | I/O | Digital I/O, software configured |
| 12 | DIO5 | I/O | Digital I/O, software configured |
| 13 | VBAT2 | - | Supply voltage |
| 14 | GND | - | Ground |
| 15 | SCK | I | SPI Clock input |
| 16 | MISO | O | SPI Data output |
| 17 | MOSI | I | SPI Data input |
| 18 | NSS | I | SPI Chip select input |
| 19 | RXTX | O | Rx/Tx switch control: high in Tx |
| 20 | RFO | O | RF output |
| 21 | RFI | I | RF input |
| 22 | GND | O | Ground |
| 23 | PA_BOOST | O | Optional high-power PA output |
| 24 | VR_PA | O | Regulated supply for the PA |

2. Electrical Characteristics

2.1. ESD Notice

The SX1235 is a high performance radio frequency device. It satisfies:

- ◆ Class 2 of the JEDEC standard JESD22-A114-B (Human Body Model) on all pins.
- ◆ Class B of the JEDEC standard JESD22-A115-A (Machine Model) on all pins.
- ◆ Class IV of the JEDEC standard JESD22-C101C (Charged Device Model) on pins VR_ANA, VR_DIG, RFIO, PA_BOOST, VR_PA, Class III on all other pins.



ESD Precautions must be taken to avoid permanent damage.

2.2. Absolute Maximum Ratings

Stresses above the values listed below may cause permanent device failure. Exposure to absolute maximum ratings for extended periods may affect device reliability.

Table 2 Absolute Maximum Ratings

| Symbol | Description | Min | Max | Unit |
|--------|----------------------|------|------|------|
| VDDmr | Supply Voltage | -0.5 | 3.9 | V |
| Tmr | Temperature | -55 | +115 | °C |
| Tj | Junction temperature | - | +125 | °C |
| Pmr | RF Input Level | - | +10 | dBm |

2.3. Operating Range

Table 3 Operating Range

| Symbol | Description | Min | Max | Unit |
|--------|-----------------------------------|-----|-----|------|
| VDDop | Supply voltage | 1.8 | 3.7 | V |
| Top | Operational temperature range | -40 | +85 | °C |
| Clop | Load capacitance on digital ports | - | 25 | pF |
| ML | RF Input Level | - | +10 | dBm |

2.4. ETSI Category 1 Specification

Functionality that complies with the ETSI EN300 220 Category 1 is only possible in conjunction with an external SAW filter. To this end the specification of the SAW filter and the corresponding overall system performance is given here.

2.4.1. SAW Filter Specification

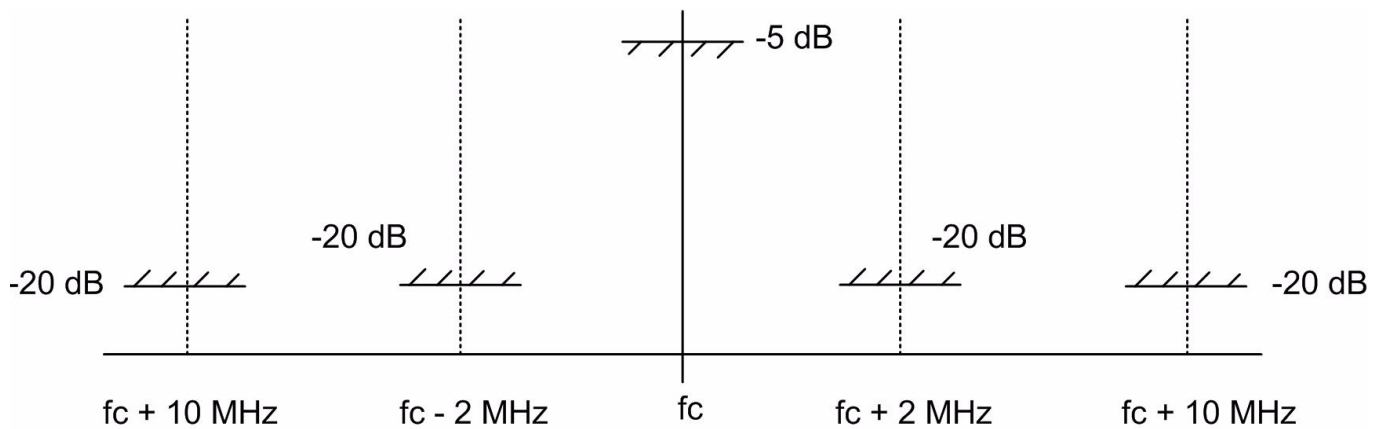

Figure 4. SAW Filter Performance Mask for Guaranteed Category 1 Compliance.

2.4.2. Category 1 Test Conditions

All receiver tests are performed with receiver bandwidth = 3.9 kHz (Single Side Bandwidth) as programmed in RegRxBw, an AFC SSBW of 7.81 kHz (corresponds to a declared 18.7 kHz DSBW_{-20 dB}) receiving a 3 kbps PN15 sequence with 2 kHz frequency deviation for a BER of 1% (bit synchronizer is enabled). The RF centre frequency is 869.21250 MHz.

Blocking tests are performed with an unmodulated interferer. The wanted signal power for the Blocking Immunity and ACR tests is set to -103.3 dBm (3 dB above the calculated sensitivity limit of -106.3 dBm). Saturation testing in both the adjacent channel and higher offsets is performed at -63.3 dBm (43 dB above the sensitivity limit of -106.3 dBm). PLL settings are as described in Section 7.8.1.

The reference circuit of Section 2.4.6 is used with a SAW filter for all measurements that respects the mask requirements of Figure 4. Category 1 performances are specified with a regulated 3.3 V supply and for operation at room temperature only.

2.4.3. System Performance (Absolute Units) with a SAW as Defined in 2.4.1

Table 4 Absolute Performance of the SX1235 Reference Design.

| Symbol | Description | Conditions | Min | Typ | Max | Unit |
|----------|-----------------------------|------------|-------|-------|-----|------|
| C1_RFS_F | RF Sensitivity FSK | | - | -110 | - | dBm |
| C1_ACR | Adjacent Channel Rejection | ±25 kHz | -47 | -44 | - | dBm |
| C1_ACS | Adjacent Channel Saturation | ±25 kHz | -16.3 | -13.3 | - | dBm |
| C1_BI | Blocking Immunity | ±2 MHz | -16.3 | -7.5 | - | dBm |
| | | ±10 MHz | -14.3 | -7.5 | - | dBm |

| Symbol | Description | Conditions | Min | Typ | Max | Unit | |
|--------|---------------------|------------------------------------|--------------|-------|------|------|-----|
| C1_BS | Receiver Saturation | | ± 2 MHz | -14.3 | -7.5 | - | dBm |
| | | | ± 10 MHz | -9.3 | -7.5 | - | dBm |
| C1_IMG | Image Rejection | (BW= 3.9 kHz or 7.81 kHz) -500 kHz | -58.3 | - | - | dBm | |

2.4.4. System Performance (Regulatory Margin)

Table 5 SX1235 Reference Design Regulatory Margin to the Category 1 Test Limits.

| Symbol | Description | Conditions | Min | Typ | Max | Unit | |
|-----------|---------------------------------|-------------------------------------|--------------|-----|------|------|----|
| MC1_RFS_F | Margin to Sensitivity Limit | | - | 3.7 | - | dB | |
| MC1_ACR | Margin to ACR Limit | | ± 25 kHz | 3 | 6 | - | dB |
| MC1_ACS | Margin to ACS Limit | | ± 25 kHz | 3 | 6 | - | dB |
| MC1_BI | Margin to Blocking Limit | | ± 2 MHz | 3 | 12.5 | - | dB |
| | | | ± 10 MHz | 5 | 12.5 | - | dB |
| MC1_BS | Margin to Saturation Limit | | ± 2 MHz | 5 | 12.5 | - | dB |
| | | | ± 10 MHz | 10 | 12.5 | - | dB |
| MC1_IMG | Margin to Image Rejection Limit | (BS = 3.9 kHz or 7.81 kHz) -500 kHz | 10 | - | - | dB | |

2.4.5. Measurement Configuration for Category 1 Testing

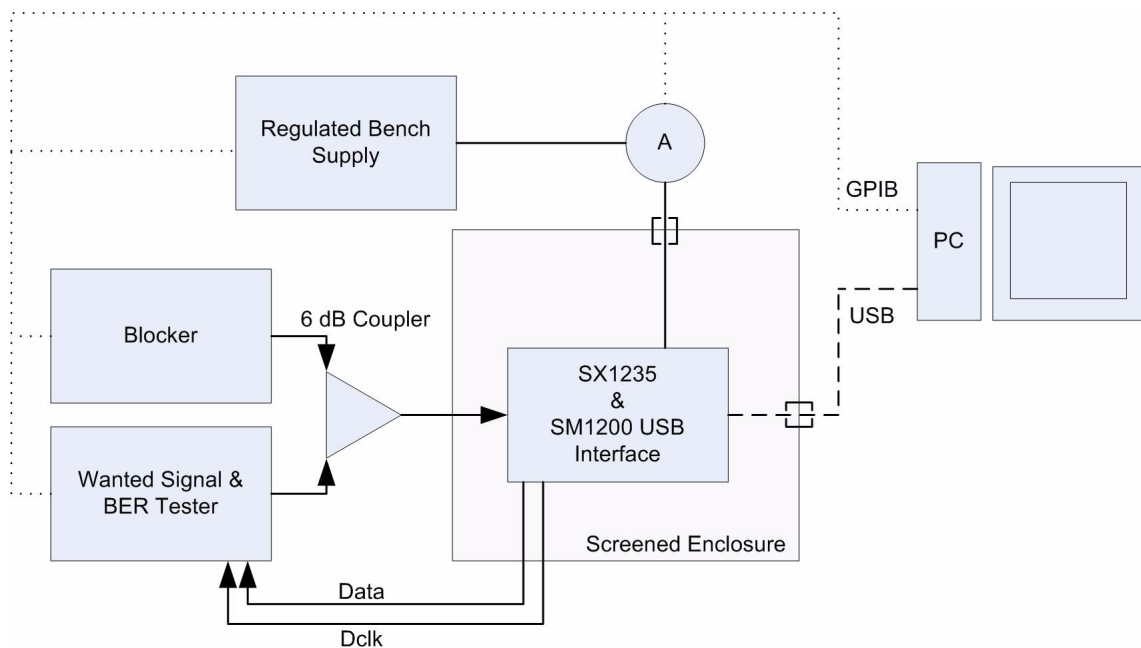

Figure 5. Measurement configuration used for testing of the SX1235 reference design.

2.4.6. 869 MHz Category 1 Reference Design Module SM1235

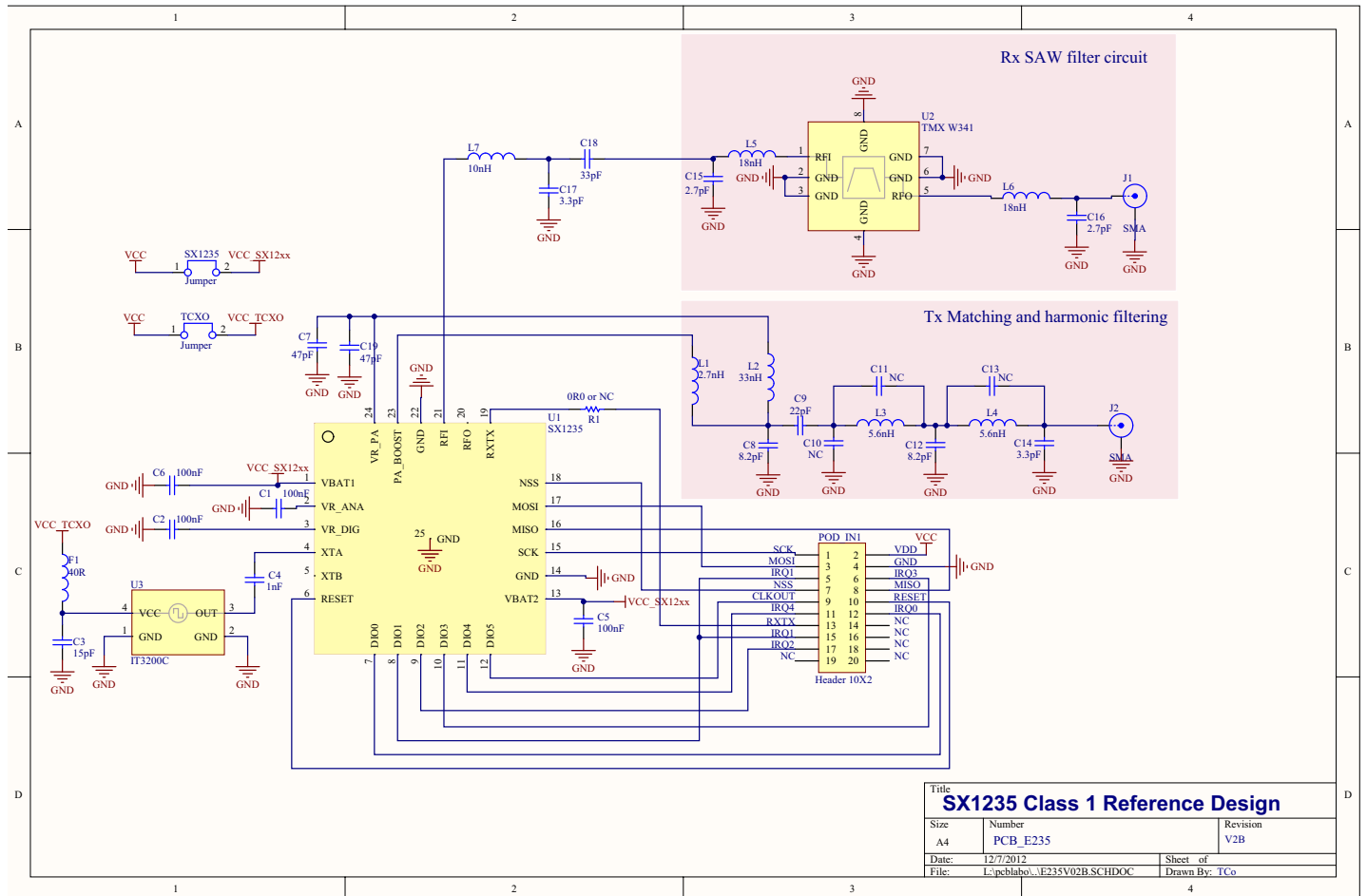

Figure 6. Circuit schematic of the SX1235 reference design used for regulatory testing.

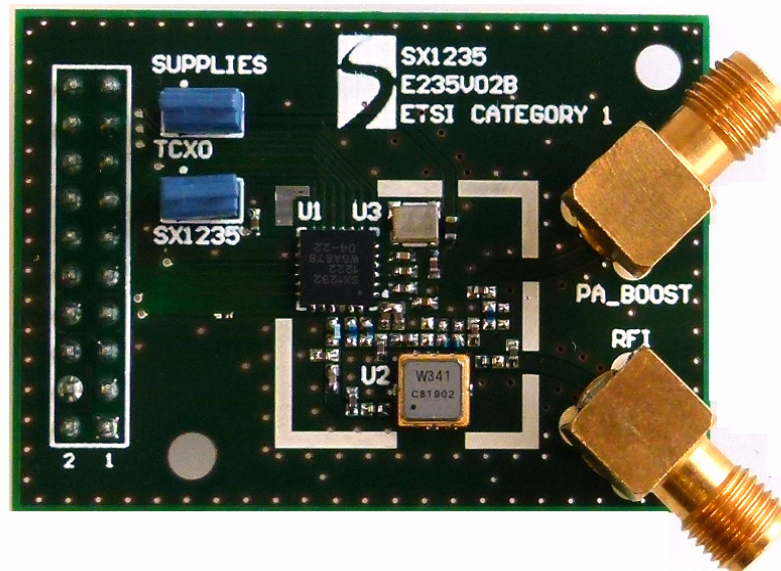
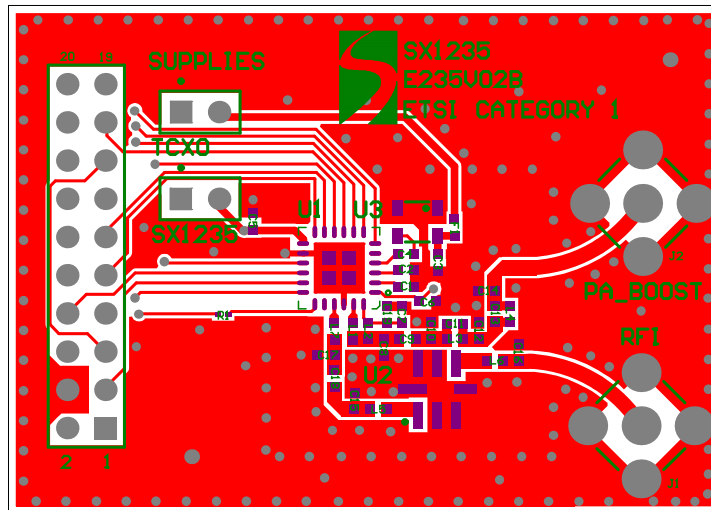

Figure 7. SX1235 Reference Design PCB Layout, Gives both +20 dBm RF Output Tx and Category 1 Rx.

2.5. Circuit Specification

The tables below give the electrical specifications of the transceiver under the following conditions: Supply voltage VBAT1= VBAT2 = VDD = 3.3 V, temperature = 25 °C, $F_{XOSC} = 32$ MHz, $F_{RF} = 868$ MHz, Pout = +13 dBm, 2-level FSK modulation without pre-filtering, FDA = 5 kHz, Bit Rate = 4.8 kbps and terminated in a matched 50 ohm impedance, unless otherwise specified.

Note Unless otherwise specified, the performance in the 915 MHz band is identical.

2.5.1. Power Consumption

Table 6 Power Consumption Specification

| Symbol | Description | Conditions | Min | Typ | Max | Unit |
|---------|---|-----------------------------|-----|-----|-----|------|
| IDDSL | Supply current in Sleep mode | | - | 0.1 | 1 | uA |
| IDDIDLE | Supply current in Idle mode | RC oscillator enabled | - | 1.2 | - | uA |
| IDDST | Supply current in Standby mode | Crystal oscillator enabled | - | 1.3 | 1.5 | mA |
| IDDFS | Supply current in Synthesizer mode | FSRx | - | 4.5 | - | mA |
| IDDR | Supply current in Receive mode | <i>LnaBoost</i> = 00 | - | 9.3 | - | mA |
| IDDT | Supply current in Transmit mode with impedance matching | RFOP = +20 dBm, on PA_BOOST | - | 125 | - | mA |
| | | RFOP = +17 dBm, on PA_BOOST | - | 93 | - | mA |
| | | RFOP = +13 dBm, on RFO pin | - | 28 | - | mA |
| | | RFOP = + 7 dBm, on RFO pin | - | 18 | - | mA |

2.5.2. Frequency Synthesis

Table 7 Frequency Synthesizer Specification

| Symbol | Description | Conditions | Min | Typ | Max | Unit |
|--------|--|---------------------------------------|-----|------|------|------|
| FR | Synthesizer frequency range | Programmable | 862 | - | 1020 | MHz |
| FXOSC | Crystal oscillator frequency | See section 7.1 | - | 32 | - | MHz |
| TS_OSC | Crystal oscillator wake-up time | With crystal specified in section 7.1 | - | 250 | - | us |
| TS_FS | Frequency synthesizer wake-up time to PLL Lock signal | From Standby mode | - | 60 | - | us |
| TS_HOP | Frequency synthesizer hop time at most 10 kHz away from the target frequency | 200 kHz step | - | 20 | - | us |
| | | 1 MHz step | - | 20 | - | us |
| | | 5 MHz step | - | 50 | - | us |
| | | 7 MHz step | - | 50 | - | us |
| | | 12 MHz step | - | 50 | - | us |
| | | 20 MHz step | - | 50 | - | us |
| | | 25 MHz step | - | 50 | - | us |
| FSTEP | Frequency synthesizer step | $FSTEP = FXOSC/2^{19}$ | - | 61.0 | - | Hz |
| FRC | RC Oscillator frequency | After calibration | - | 62.5 | - | kHz |

| | | | | | | |
|-----|------------------------------|--|-----|---|--------|------|
| BRF | Bit rate, FSK | Programmable values (1) | 1.2 | - | 300 | kbps |
| BRO | Bit rate, OOK | Programmable | 1.2 | - | 32.768 | kbps |
| BRA | Bit Rate Accuracy | ABS (wanted BR - available BR) | - | - | 250 | ppm |
| FDA | Frequency deviation, FSK (1) | Programmable FDA + BRF/2 =< 250 kHz | 0.6 | - | 200 | kHz |

Note For Maximum Bit rate the maximum modulation index is 1.

2.5.3. Receiver

All receiver tests are performed with RxBw = 10 kHz (Single Side Bandwidth) as programmed in *RegRxBw*, receiving a PN15 sequence. Sensitivities are reported for a 0.1% BER (with Bit Synchronizer enabled), unless otherwise specified. Blocking tests are performed with an unmodulated interferer. The wanted signal power for the Blocking Immunity, ACR, IIP2, IIP3 and AMR tests is set 3 dB above the receiver sensitivity level.

Table 8 Receiver Specification

| Symbol | Description | Conditions | Min | Typ | Max | Unit |
|----------------------------------|--|--|------|--------------|-----|------------|
| RFS_F | Direct tie of RFI and RFO pins, as shown in Figure 43. FSK sensitivity, highest LNA gain. | FDA = 5 kHz, BR = 1.2 kb/s | - | -119 | - | dBm |
| | | FDA = 5 kHz, BR = 4.8 kb/s | - | -115 | - | dBm |
| FDA = 40 kHz, BR = 38.4 kb/s* | | - | -105 | - | dBm | |
| FDA = 20 kHz, BR = 38.4 kb/s** | | - | -106 | - | dBm | |
| FDA = 62.5 kHz, BR = 250 kb/s*** | | - | -92 | - | dBm | |
| RFS_O | Split RF paths, as shown in Figure 44, LnaBoost is turned on, the RF switch insertion loss is not accounted for. | FDA = 5 kHz, BR = 1.2 kb/s | - | -123 | - | dBm |
| | | FDA = 5 kHz, BR = 4.8 kb/s | - | -119 | - | dBm |
| | | FDA = 40 kHz, BR = 38.4 kb/s* | - | -110 | - | dBm |
| | | FDA = 20 kHz, BR = 38.4 kb/s** | - | -110 | - | dBm |
| | | FDA = 62.5 kHz, BR = 250 kb/s*** | - | -97 | - | dBm |
| RFS_O | OOK sensitivity, highest LNA gain Conditions of Figure 43 | BR = 4.8 kb/s BR = 32 kb/s | - | -117 -108 | - | dBm dBm |
| CCR | Co-Channel Rejection | | - | -8 | - | dB |
| ACR | Adjacent Channel Rejection | FDA = 2 kHz, BR = 1.2kb/s, RxBw = 5.2kHz Offset = +/- 25 kHz | - | 54 | - | dB |
| | | FDA = 5 kHz, BR=4.8kb/s Offset = +/- 25 kHz | - | 50 | - | dB |
| | | Offset = +/- 50 kHz | - | 50 | - | dB |
| BI | Blocking Immunity | Offset = +/- 1 MHz | - | 73 | - | dB |
| | | Offset = +/- 2 MHz | - | 78 | - | dB |
| | | Offset = +/- 10 MHz | - | 87 | - | dB |
| AMR | AM Rejection, AM modulated interferer with 100% modulation depth, fm = 1 kHz, square | Offset = +/- 1 MHz | - | 73 | - | dB |
| | | Offset = +/- 2 MHz | - | 78 | - | dB |
| | | Offset = +/- 10 MHz | - | 87 | - | dB |

| | | | | | | |
|---------|---|--|------------|-----------|-----------|------------|
| IIP2 | 2nd order Input Intercept Point Unwanted tones are 20 MHz above the LO | Highest LNA gain | - | +57 | - | dBm |
| IIP3 | 3rd order Input Intercept point Unwanted tones are 1MHz and 1.995 MHz above the LO | Highest LNA gain G1 LNA gain G2, 4 dB sensitivity hit | - - | -12 -8 | - - | dBm dBm |
| BW_SSB | Single Side channel filter BW | Programmable | 2.7 | - | 250 | kHz |
| IMR | Image Rejection | Wanted signal 3dB over sens BER=0.1% | - | 48 | - | dB |
| IMA | Image Attenuation | | - | 56 | - | dB |
| DR_RSSI | RSSI Dynamic Range | AGC enabled | Min Max | - - | -127 0 | dBm dBm |

* $RxBw = 83 \text{ kHz}$ (Single Side Bandwidth)

** $RxBw = 50 \text{ kHz}$ (Single Side Bandwidth)

*** $RxBw = 250 \text{ kHz}$ (Single Side Bandwidth)

2.5.4. Transmitter

Table 9 Transmitter Specification

| Symbol | Description | Conditions | Min | Typ | Max | Unit |
|-----------------------|--|---|-------------|----------------------|-------------|------------|
| RF_OP | RF output power in 50 ohms on RFO pin (High efficiency PA). | Programmable with steps Max Min | +11 - | +14 -1 | - - | dBm dBm |
| $\Delta_{RF_OP_V}$ | RF output power stability on RFO pin versus voltage supply. | VDD = 2.5 V to 3.3 V VDD = 1.8 V to 3.7 V | - - | 3 8 | - - | dB dB |
| RF_OPH | RF output power in 50 ohms, on PA_BOOST pin (Regulated PA). | Programmable with 1 dB steps Max Min | - - | +17 +2 | - - | dBm dBm |
| RF_OPH_MAX | Max RF output power, on PA_BOOST pin | High power mode | - | +20 | - | dBm |
| $\Delta_{RF_OPH_V}$ | RF output power stability on PA_BOOST pin versus voltage supply. | VDD = 2.4 V to 3.7 V | - | ± 1 | - | dB |
| Δ_{RF_T} | RF output power stability versus temperature on both RF pins. | From T = -40 °C to +85 °C | - | +/-1 | - | dB |
| PHN | Transmitter Phase Noise | Low Consumption PLL, 915 MHz 50 kHz Offset 400 kHz Offset 1 MHz Offset | - - - | -102 -114 -120 | - - - | dBc/ Hz |
| | | Low Phase Noise PLL, 915 MHz 50 kHz Offset 400 kHz Offset 1 MHz Offset | - - - | -106 -117 -122 | - - - | dBc/ Hz |

| | | | | | | |
|-------|---|---|---|-----|-----|-----|
| ACP | Transmitter adjacent channel power (measured at 25 kHz off-set) | BT=1. Measurement conditions as defined by EN 300 220-1 V2.4.1 | - | - | -37 | dBm |
| TS_TR | Transmitter wake up time, to the first rising edge of DCLK | Frequency Synthesizer enabled, $PaRamp = 10\mu s$, BR = 4.8 kb/s | - | 120 | - | us |

2.5.5. Digital Specification

Conditions: Temp = 25°C, VDD = 3.3V, FXOSC = 32 MHz, unless otherwise specified.

Table 10 Digital Specification

| Symbol | Description | Conditions | Min | Typ | Max | Unit |
|---------------------|------------------------------------|---|-----|-----|-----|------|
| V _{IH} | Digital input level high | | 0.8 | - | - | VDD |
| V _{IL} | Digital input level low | | - | - | 0.2 | VDD |
| V _{OH} | Digital output level high | I _{max} = 1 mA | 0.9 | - | - | VDD |
| V _{OL} | Digital output level low | I _{max} = -1 mA | - | - | 0.1 | VDD |
| F _{SCK} | SCK frequency | | - | - | 10 | MHz |
| t _{ch} | SCK high time | | 50 | - | - | ns |
| t _{cl} | SCK low time | | 50 | - | - | ns |
| t _{rise} | SCK rise time | | - | 5 | - | ns |
| t _{fall} | SCK fall time | | - | 5 | - | ns |
| t _{setup} | MOSI setup time | from MOSI change to SCK rising edge | 30 | - | - | ns |
| t _{hold} | MOSI hold time | from SCK rising edge to MOSI change | 20 | - | - | ns |
| t _{nsetup} | NSS setup time | from NSS falling edge to SCK rising edge | 30 | - | - | ns |
| t _{nhold} | NSS hold time | from SCK falling edge to NSS rising edge, normal mode | 100 | - | - | ns |
| t _{nhigh} | NSS high time between SPI accesses | | 20 | - | - | ns |
| T _{DATA} | DATA hold and setup time | | 250 | - | - | ns |

3. Chip Description

This section describes in depth the architecture of the SX1235 low-power, highly integrated ETSI category 1 compatible transceiver. The following figure shows a simplified block diagram of the SX1235.

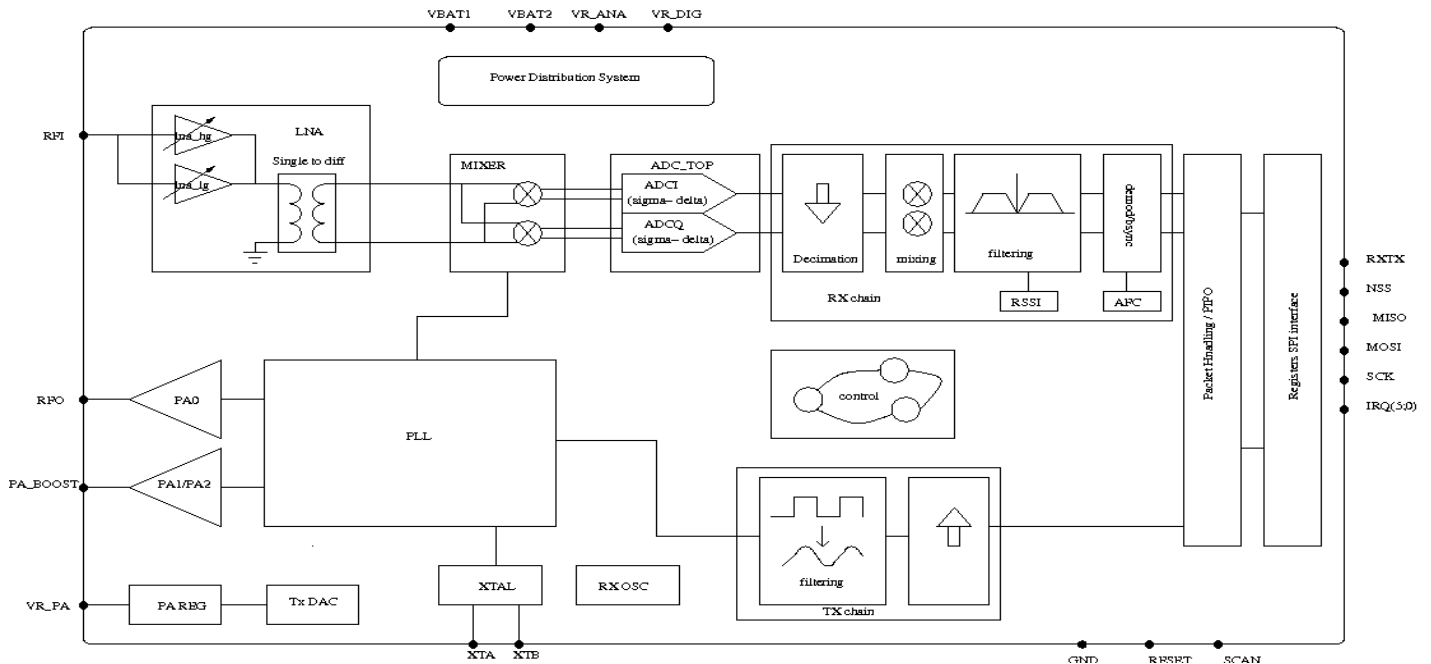

Figure 8. Simplified SX1235 Block Schematic Diagram

SX1235 is a half-duplex, low-IF transceiver. Here the received RF signal is first amplified by the LNA. The LNA input is single ended to minimise the external BoM and for ease of design. Following the LNA output the conversion to differential is made to improve the second order linearity and harmonic rejection. The signal is then down-converted to in-phase (I) and quadrature (Q) components at the intermediate frequency (IF) by the mixer stage. A pair of sigma delta ADCs then perform data conversion, with all subsequent signal processing and demodulation performed in the digital domain. The digital state machine also controls the automatic frequency correction (AFC), received signal strength indicator (RSSI) and automatic gain control (AGC). It also features the higher-level packet and protocol level functionality of the top level sequencer.

In the receiver operating mode two states of functionality are defined. Upon initial transition to receiver operating mode the receiver is in the 'receiver-enabled' state. In this state the receiver awaits for either the user defined valid preamble or RSSI detection criterion to be fulfilled. Once met the receiver enters 'receiver-active' state. In this second state the received signal is processed by the packet engine and top level sequencer.

The frequency synthesiser generates the local oscillator (LO) frequency for both receiver and transmitter. The PLL is optimized for user-transparent, low lock time, fast auto-calibrating operation. In transmission, frequency modulation is performed digitally within the PLL bandwidth. SX1235 Also features optional pre-filtering of the bit stream to improve spectral purity.

SX1235 features a pair of RF power amplifiers. The first, connected to RFO, can deliver up to +14 dBm, is unregulated for high power efficiency and can be connected directly to the RF receiver input via a pair of passive components to form a single antenna port high efficiency transceiver. The second PA, connected to the PA_BOOST pin and can deliver up to +20 dBm via a dedicated matching network.

SX1235 also includes two timing references: an RC oscillator and a 32 MHz crystal oscillator.

All major parameters of the RF front end and digital state machine are fully configurable via an SPI interface which gives access to internal registers. This includes a mode auto sequencer that oversees the transition and calibration of the SX1235 between intermediate modes of operation in the fastest time possible.

3.1. Power Supply Strategy

The SX1235 employs an advanced power supply scheme, which provides stable operating characteristics over the full temperature and voltage range of operation. This includes the full output power of +17dBm which is maintained from 1.8 to 3.7 V.

The SX1235 can be powered from any low-noise voltage source via pins VBAT1 and VBAT2. Decoupling capacitors should be connected, as suggested in the reference design, on VR_PA, VR_DIG and VR_ANA pins to ensure a correct operation of the built-in voltage regulators.

3.2. Low Battery Detector

A low battery detector is also included allowing the generation of an interrupt signal in response to passing a programmable threshold adjustable through the register *RegLowBat*. The interrupt signal can be mapped to any of the DIO pins, by programming *RegDioMapping*.

3.3. Frequency Synthesis

3.3.1. Reference Oscillator

The crystal oscillator is the main timing reference of the SX1235. It is used as a reference for the frequency synthesizer and as a clock for the digital processing.

The XO startup time, TS_{OSC} , depends on the actual XTAL being connected on pins XTA and XTB. The SX1232 optimizes the startup time and automatically triggers the PLL when the XO signal is stable.

An external clock can be used to replace the crystal oscillator, for instance a tight tolerance TCXO. To do so, $TcxoInputOn$ in $RegTcxo$ should be set to 1, and the external clock has to be provided on XTA (pin 4). XTB (pin 5) should be left open.

The peak-peak amplitude of the input signal must never exceed 1.8 V. Please consult your TCXO supplier for an appropriate value of decoupling capacitor, C_D .

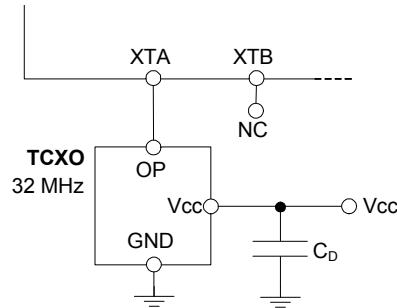

Figure 9. TCXO Connection

3.3.2. CLKOUT Output

The reference frequency, or a fraction of it, can be provided on DIO5 (pin 12) by modifying bits $ClkOut$ in $RegDioMapping2$. Two typical applications of the CLKOUT output include:

- ◆ To provide a clock output for a companion processor, thus saving the cost of an additional oscillator. CLKOUT can be made available in any operation mode except Sleep mode and is automatically enabled at power on reset.
- ◆ To provide an oscillator reference output. Measurement of the CLKOUT signal enables simple software trimming of the initial crystal tolerance.

Note to minimize the current consumption of the SX1235, please ensure that the CLKOUT signal is disabled when not required.

3.3.3. PLL Architecture

The local oscillator of the SX1235 is derived from a fractional-N PLL that is referenced to the crystal oscillator circuit. Two PLLs are available for transmit mode operation - either low phase noise or low current consumption to maximize either transmit power consumption or transmit spectral purity. Both PLLs feature a programmable bandwidth setting where one of four discrete preset bandwidths may be accessed. For reference the relative performance of both low consumption and low phase noise PLL, for each programmable bandwidth setting, is shown in the following figure.

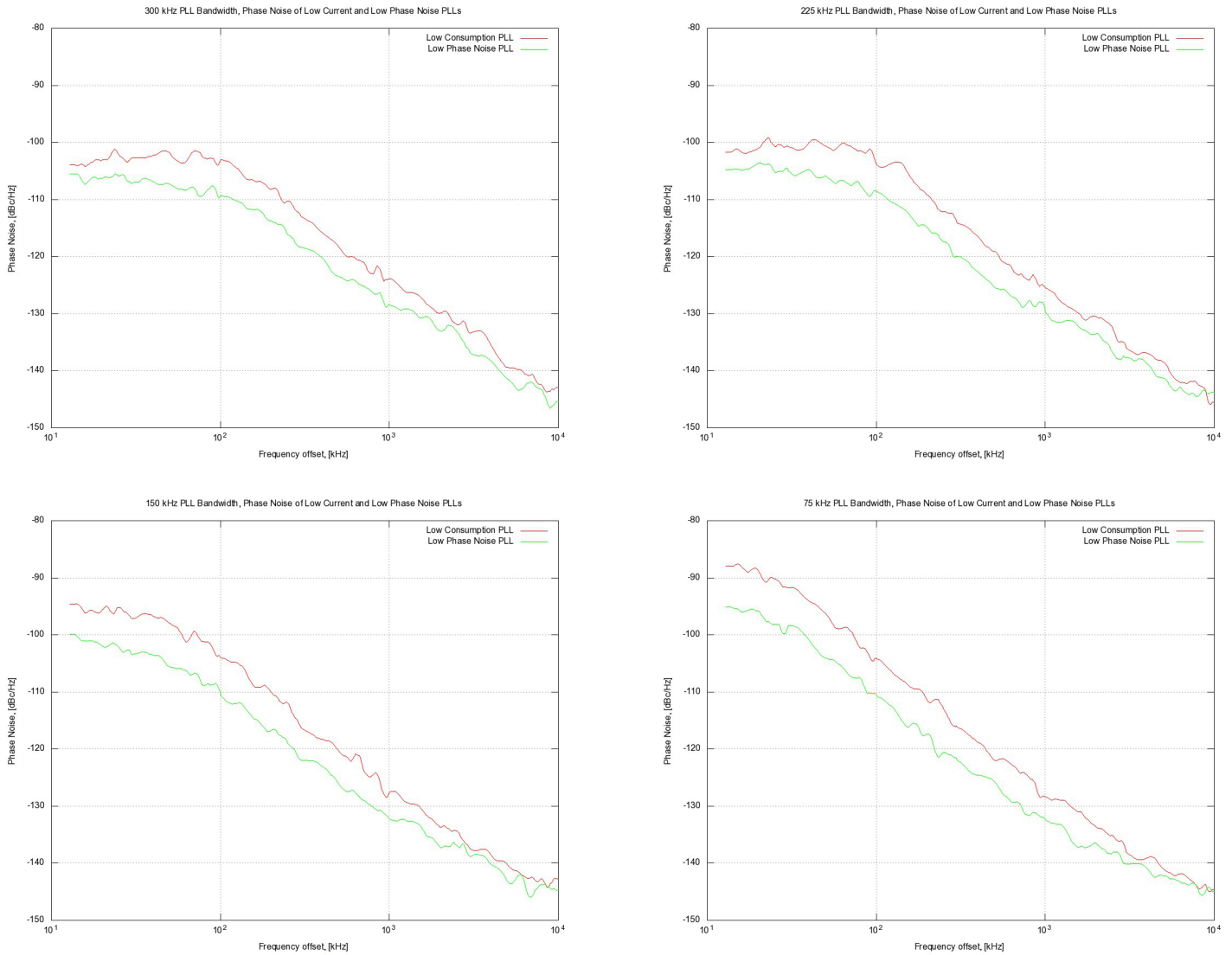

Figure 10. Typical Phase Noise Performances of the Low Consumption and Low Phase Noise PLLs.

Note in receive mode, only the low consumption PLL is available.

The SX1235 PLL embeds a 19-bit sigma-delta modulator and its frequency resolution, constant over the whole frequency range, and is given by:

$$F_{STEP} = \frac{F_{XOSC}}{2^{19}}$$

The carrier frequency is programmed through *RegFrf*, split across addresses 0x06 to 0x08:

$$F_{RF} = F_{STEP} \times Frf(23,0)$$

Note The *Frf* setting is split across 3 bytes. A change in the center frequency will only be taken into account when the least significant byte *FrfLsb* in *RegFrfLsb* is written. This allows for more complex modulation schemes such as *m*-ary FSK, where frequency modulation is achieved by changing the programmed RF frequency.

3.3.4. RC Oscillator

All timings in the low-power state of the Top Level Sequencer rely on the accuracy of the internal low-power RC oscillator. This oscillator is automatically calibrated at the device power-up, and it is a user-transparent process.

For applications enduring large temperature variations, and for which the power supply is never removed, RC calibration can be performed upon user request. *RcCalStart* in *RegOsc* triggers this calibration, and the flag *RcCalDone* will be set automatically when the calibration is over.

3.4. Transmitter Description

The transmitter of SX1235 comprises the frequency synthesizer, modulator and power amplifier blocks, together with the DC biasing and ramping functionality that is provided through the VR_PA block.

3.4.1. Architecture Description

The architecture of the RF front end is shown in the following diagram. Here we see that the unregulated PA0 is connected to the RFO pin features a single low power amplifier device. The PA_BOOST pin is connected to the internally regulated PA1 and PA2 circuits. Here PA2 is a high power amplifier that permits continuous operation up to +17 dBm and duty cycled operation up to +20 dBm. For full details of operation at +20 dBm please consult Section 3.4.7.

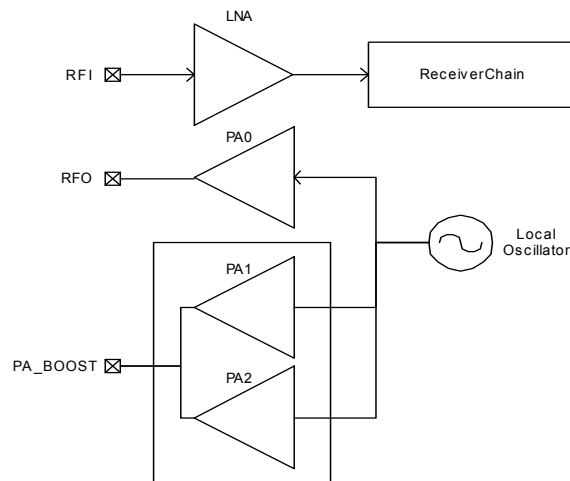

Figure 11. RF Front-end Architecture Shows the Internal PA Configuration.

3.4.2. Bit Rate Setting

The bit rate setting is referenced to the crystal oscillator and provides a precise means of setting the bit (or equivalently chip) rate of the radio. In continuous transmit mode (Section 5.1.2) the data stream to be transmitted can be input directly to the modulator via pin 9 (DIO2/DATA) in an asynchronous manner, unless Gaussian filtering is used, in which case the DCLK signal on pin 10 (DIO1/DCLK) is used to synchronize the data stream. See section 3.4.5 for details on the Gaussian filter.

In Packet mode or in Continuous mode with Gaussian filtering enabled, the Bit Rate (BR) is controlled by bits *Bitrate* in *RegBitrateMsb* and *RegBitrateLsb*

$$BitRate = \frac{FXOSC}{BitRate(15,0) + \frac{BitrateFrac}{16}}$$

Note *BitrateFrac* bits have **no effect** (i.e may be considered equal to 0) in **OOK** modulation mode

The quantity *BitrateFrac* is hence designed to allow very high precision (max. 250 ppm calculation error) for any bitrate in the programmable range. Table 11 below shows a range of standard bit rates and the accuracy to within which they may be reached.

Table 11 Bit Rate Examples

| Type | BitRate (15:8) | BitRate (7:0) | (G)FSK (G)MSK | OOK | Actual BR (b/s) |
|---|----------------|---------------|---------------|-------------|-----------------|
| Classical modem baud rates (multiples of 1.2 kbps) | 0x68 | 0x2B | 1.2 kbps | 1.2 kbps | 1200.015 |
| | 0x34 | 0x15 | 2.4 kbps | 2.4 kbps | 2400.060 |
| | 0x1A | 0x0B | 4.8 kbps | 4.8 kbps | 4799.760 |
| | 0x0D | 0x05 | 9.6 kbps | 9.6 kbps | 9600.960 |
| | 0x06 | 0x83 | 19.2 kbps | 19.2 kbps | 19196.16 |
| | 0x03 | 0x41 | 38.4 kbps | | 38415.36 |
| | 0x01 | 0xA1 | 76.8 kbps | | 76738.60 |
| | 0x00 | 0xD0 | 153.6 kbps | | 153846.1 |
| Classical modem baud rates (multiples of 0.9 kbps) | 0x02 | 0x2C | 57.6 kbps | | 57553.95 |
| | 0x01 | 0x16 | 115.2 kbps | | 115107.9 |
| Round bit rates (multiples of 12.5, 25 and 50 kbps) | 0x0A | 0x00 | 12.5 kbps | 12.5 kbps | 12500.00 |
| | 0x05 | 0x00 | 25 kbps | 25 kbps | 25000.00 |
| | 0x80 | 0x00 | 50 kbps | | 50000.00 |
| | 0x01 | 0x40 | 100 kbps | | 100000.0 |
| | 0x00 | 0xD5 | 150 kbps | | 150234.7 |
| | 0x00 | 0xA0 | 200 kbps | | 200000.0 |
| | 0x00 | 0x80 | 250 kbps | | 250000.0 |
| | 0x00 | 0x6B | 300 kbps | | 299065.4 |
| Watch Xtal frequency | 0x03 | 0xD1 | 32.768 kbps | 32.768 kbps | 32753.32 |

3.4.3. FSK Modulation

FSK modulation is performed inside the PLL bandwidth, by changing the fractional divider ratio in the feedback loop of the PLL. The large resolution of the sigma-delta modulator, allows for very narrow frequency deviation. The frequency deviation F_{DEV} is given by:

$$F_{DEV} = F_{STEP} \times Fdev(13,0)$$

To ensure a proper modulation, the following limit applies:

$$F_{DEV} + \frac{BR}{2} \leq (250)kHz$$

Note no constraint applies to the modulation index of the transmitter, but the frequency deviation must be set between 600 Hz and 200 kHz.

3.4.4. OOK Modulation

OOK modulation is applied by switching on and off the Power Amplifier. Digital control and smoothing are available to improve the transient power response of the OOK transmitter.

3.4.5. Modulation Shaping

Modulation shaping can be applied in both OOK and FSK modulation modes, to improve the narrowband response of the transmitter. Both shaping features are controlled with *PaRamp* bits in *RegPaRamp*.

- ◆ In FSK mode, a Gaussian filter with $BT = 0.5$ or 1 is used to filter the modulation stream, at the input of the sigma-delta modulator. If the Gaussian filter is enabled when the SX1232 is in Continuous mode, DCLK signal on pin 10 (DIO1/DCLK) will trigger an interrupt on the uC each time a new bit has to be transmitted. Please refer to section 5.4.2 for details.
- ◆ When OOK modulation is used, the PA bias voltages are ramped up and down smoothly when the PA is turned on and off, to reduce spectral splatter.

Note the transmitter must be restarted if the *ModulationShaping* setting is changed, in order to recalibrate the built-in filter.

3.4.6. RF Power Amplifiers

Three power amplifier blocks are embedded in the SX1235. The first one herein referred to as PA0, can generate high efficiency RF power into a 50 ohm load. The RF power is programmable between -1dBm and +14dBm. PA0 is connected to pin RFO (pin 22).

PA1 and PA2 are both connected to pin PA_BOOST (pin 23). They can deliver up to +17 dBm in programmable step of 1dB to the antenna, a specific impedance matching / harmonic filtering design is required to ensure impedance transformation and regulatory compliance. The RF power is programmable between +2 dBm and +17 dBm. The high power mode allows to achieve fixed output power of +20 dBm.

Table 12 Power Amplifier Mode Selection Truth Table

| <i>PaSelect</i> | <i>Mode</i> | <i>Power Range</i> | <i>Pout Formula</i> |
|-----------------|--|--------------------|-----------------------------|
| 0 | PA0 output on pin RFO | -1 to +14 dBm | -1 dBm + <i>OutputPower</i> |
| 1 | PA1 and PA2 combined on pin PA_BOOST | +2 to +17 dBm | +2 dBm + <i>OutputPower</i> |
| 1 | PA1+PA2 on PA_BOOST with high output power +20dBm settings (see 3.4.7) | +5 to +20 dBm | +5 dBm + <i>OutputPower</i> |

Notes - For +20 dBm restrictions of operation, please consult the following section

- To ensure correct operation at the highest power levels, please make sure to adjust the *OcpTrim* accordingly in *RegOcp*.

- If *PA_BOOST* pin is not used the pin can be left floating.

3.4.7. High Power +20 dBm Operation

The SX1235 has a high power +20 dBm capability on PA_BOOST pin, with the following settings:

Table 13 High Power Settings

| Register | Address | Value for High Power | Default value PA0 or +17dBm | Description |
|----------|---------|----------------------|-----------------------------|-----------------------|
| RegPaDac | 0x5A | 0x87 | 0x84 | High power PA control |

Note - High Power settings must be turned off when using PA0
 - The Over Current Protection limit should be adapted to the actual power level, in RegOcp

Specific Absolute Maximum Ratings and Operating Range restrictions apply to the +20dBm operation. They are listed in Table 14 and Table 15.

Table 14 Absolute Maximum Rating, +20 dBm Operation

| Symbol | Description | Min | Max | Unit |
|------------|--|-----|-----|------|
| DC_20dBm | Duty Cycle of transmission at +20 dBm output | - | 1 | % |
| VSWR_20dBm | Maximum VSWR at antenna port, +20 dBm output | - | 3:1 | - |

Table 15 Operating Range, +20dBm Operation

| Symbol | Description | Min | Max | Unit |
|-------------|--------------------------------|-----|-----|------|
| VDDop_20dBm | Supply voltage, +20 dBm output | 2.4 | 3.7 | V |

The Duty Cycle of transmission at +20 dBm is limited to 1%, with a maximum VSWR of 3:1 at antenna port, over the standard operating range [-40;+85° C]. For any other operating condition, contact your Semtech representative.

3.4.8. Over Current Protection

An over current protection block is built-in the chip. It helps preventing surge currents required when the transmitter is used at its highest power levels, thus protecting the battery that may power the application. The current clamping value is controlled by *OcpTrim* bits in *RegOcp*, and is calculated with the following formulas:

Table 16 *Trimming of the OCP Current*

| <i>OcpTrim</i> | I_{MAX} | <i>I</i> _{max} Formula |
|----------------|---------------|---------------------------------|
| 0 to 15 | 45 to 120 mA | $45 + 5 * OcpTrim$ [mA] |
| 16 to 27 | 130 to 240 mA | $-30 + 10 * OcpTrim$ [mA] |
| 27+ | 240 mA | 240 mA |

Note *I*_{max} sets a limit on the current drain of the Power Amplifier only, hence the maximum current drain of the SX1235 is equal to *I*_{max} + *I*_{FS}

3.5. Receiver Description

3.5.1. Overview

The SX1235 features a digital receiver with the analog to digital conversion process being performed directly following the LNA-Mixers block. The Low-IF receiver is able to handle ASK, OOK, (G)FSK and (G)MSK modulation. All the filtering, demodulation, gain control, synchronization and packet handling is performed digitally, which allows a very wide range of bit rates and frequency deviations to be selected. The receiver is also capable of automatic gain calibration to improve precision on RSSI measurement and enhanced image rejection.

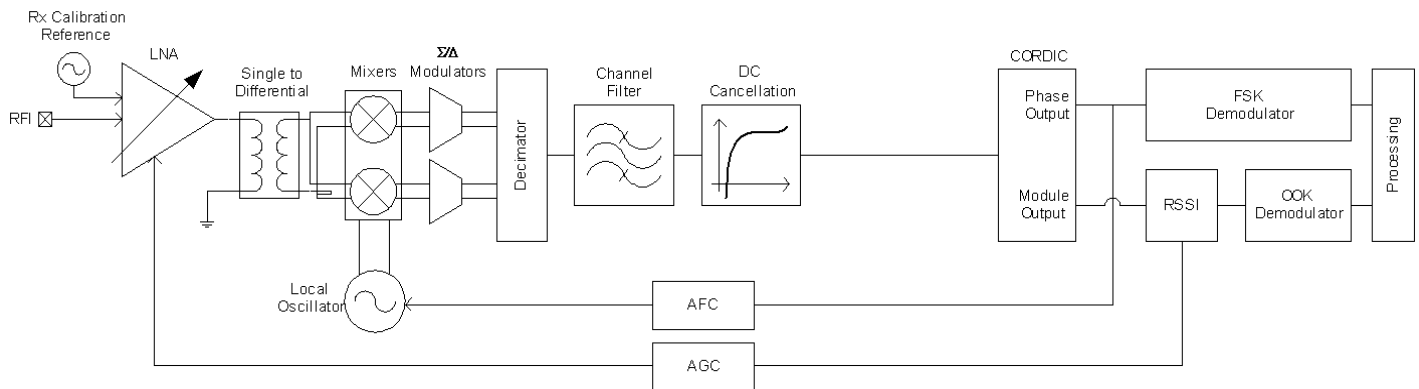

Figure 12. Receiver Block Diagram

3.5.2. Automatic Gain Control - AGC

The AGC feature allows receiver to handle a wide Rx input dynamic range from the sensitivity level up to maximum input level of 0dBm or more, whilst optimizing the system linearity.

Table 17 hereafter shows typical NF and IIP3 performances for the different LNA gains.

Table 17 LNA Gain Control and Performances

| RX input level (Pin) | Gain Setting | LnaGain | Relative LNA Gain [dB] | NF [dB] | IIP3 [dBm] |
|--------------------------------|--------------|---------|------------------------|---------|------------|
| Pin <= AgcThresh1 | G1 | '001' | 0 dB | 7 | -12 |
| AgcThresh1 < Pin <= AgcThresh2 | G2 | '010' | -6 dB | 11 | -8 |
| AgcThresh2 < Pin <= AgcThresh3 | G3 | '011' | -12 dB | 16 | -5 |
| AgcThresh3 < Pin <= AgcThresh4 | G4 | '100' | -24 dB | 26 | 5 |
| AgcThresh4 < Pin <= AgcThresh5 | G5 | '110' | -26 dB | 34 | 10 |
| AgcThresh5 < Pin | G6 | '111' | -48 dB | 44 | 10 |

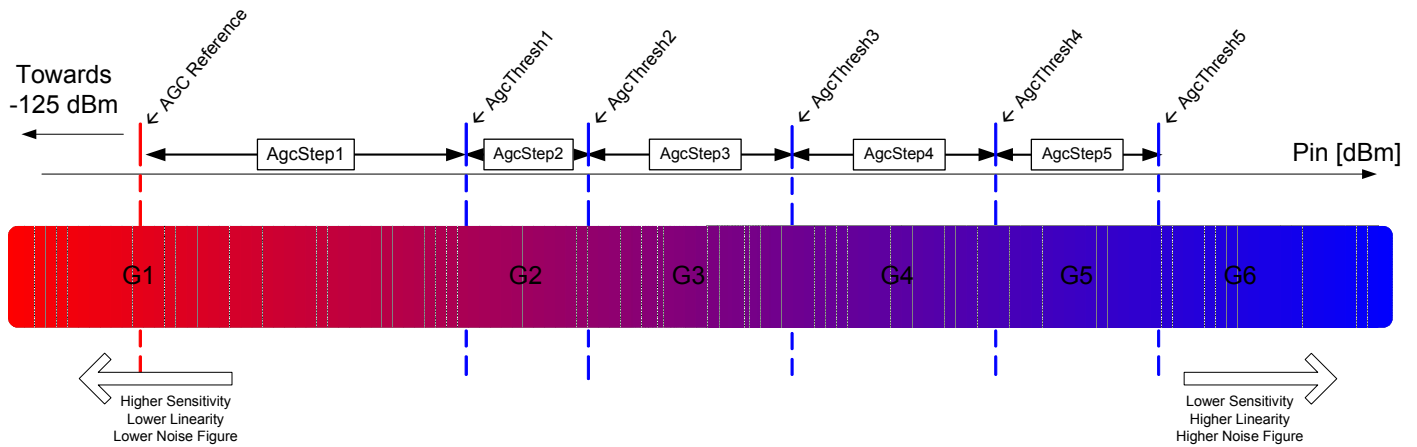

Figure 13. AGC Steps Definition

The global AGC reference, reference all AGC thresholds, is determined as follows:

$$\text{AGC Reference[dBm]} = -174\text{dBm} + 10 \cdot \log(2 \cdot \text{RxBw}) + \text{SNR} + \text{AgcReferenceLevel}$$

with SNR = 8dB, fixed value

A detailed description of the receiver setup to enable the AGC is provided in section 4.3.

3.5.3. RSSI

The RSSI value reflects the incoming signal power provided at antenna port within the receiver bandwidth. The signal power is available in *RssiValue*. This value is absolute and its unit is in dBm with a resolution of 0.5dB. The formula hereafter gives the relationship between the register value and the absolute input signal level in dBm at antenna port:

$$\text{RssiValue} = -2 \cdot \text{RF level [dBm]} + \text{RssiOffset [dB]}$$

The RSSI value can be compensated for to take into account the loss in the matching network or the gain of an additional LNA, by using *RssiOffset*. The offset can be chosen in 1dB steps from -16 to +15dB. When compensation is applied, the effective signal strength is read as follows:

$$\text{RSSI [dBm]} = -\frac{\text{RssiValue}}{2}$$

The RSSI value is smoothed on a given number of measured RSSI samples. The precision of the RSSI value is related to the number of RSSI samples used. *RssiSmoothing* selects the number of RSSI samples from a minimum of 2 samples up to 256 samples in increments of power of 2. Table 18 hereafter gives the estimation of the RSSI accuracy for a 10dB SNR and the response time versus the number of RSSI samples selected in *RssiSmoothing*.

Table 18 RssiSmoothing Options

| <i>RssiSmoothing</i> | Number of Samples | Estimated Accuracy | Response Time |
|----------------------|-------------------|--------------------|--|
| '000' | 2 | ± 6 dB | $\frac{2^{(RssiSmoothing+1)}}{4 \cdot RxBw[kHz]} [ms]$ |
| '001' | 4 | ± 5 dB | |
| '010' | 8 | ± 4 dB | |
| '011' | 16 | ± 3 dB | |
| '100' | 32 | ± 2 dB | |
| '101' | 64 | ± 1.5 dB | |
| '110' | 128 | ± 1.2 dB | |
| '111' | 256 | ± 1.1 dB | |

The RSSI is calibrated, up the RFI pin, when Image and RSSI calibration is launched; please see section 3.5.12 for details.

3.5.4. Channel Filter

The role of the channel filter is to filter out the noise and interferers outside of the channel. Channel filtering on the SX1232 is implemented with a 16-tap Finite Impulse Response (FIR) filter, providing an outstanding Adjacent Channel Rejection performance, even for narrowband applications.

Note to respect oversampling rules in the decimation chain of the receiver, the Bit Rate cannot be set at a higher value than 2 times the single-side receiver bandwidth ($BitRate < 2 \times RxBw$)

The single-side channel filter bandwidth $RxBw$ is controlled by the parameters $RxBwMant$ and $RxBwExp$ in $RegRxBw$:

$$RxBw = \frac{FXOSC}{RxBwMant \times 2^{RxBwExp+2}}$$

The Rx bandwidth mantissa ($RxBwMant$) also sets the intermediate Frequencies of the receiver. Note that as a consequence, a different IF may be used in AFC and ensuing communication phases. The table below summarizes the available channel filter bandwidths and the corresponding receiver intermediate frequency. (Crystal oscillator at 32 MHz):

Table 19 Available RxBw Settings

| <i>RxBwMant</i> (binary/value) | <i>RxBwExp</i> (decimal) | <i>RxBw</i> (kHz) | <i>Intermediate Frequency</i> (kHz) |
|-----------------------------------|-----------------------------|-------------------|-------------------------------------|
| | | FSK / OOK | |
| 10b / 24 | 7 | 2.6 | 166.66 |
| 01b / 20 | 7 | 3.1 | 200 |
| 00b / 16 | 7 | 3.9 | 250 |
| 10b / 24 | 6 | 5.2 | 166.66 |
| 01b / 20 | 6 | 6.3 | 200 |
| 00b / 16 | 6 | 7.8 | 250 |
| 10b / 24 | 5 | 10.4 | 166.66 |
| 01b / 20 | 5 | 12.5 | 200 |
| 00b / 16 | 5 | 15.6 | 250 |
| 10b / 24 | 4 | 20.8 | 166.66 |
| 01b / 20 | 4 | 25.0 | 200 |
| 00b / 16 | 4 | 31.3 | 250 |
| 10b / 24 | 3 | 41.7 | 166.66 |

| | | | |
|----------------|---|----------|--------|
| 01b / 20 | 3 | 50.0 | 200 |
| 00b / 16 | 3 | 62.5 | 250 |
| 10b / 24 | 2 | 83.3 | 166.66 |
| 01b / 20 | 2 | 100.0 | 200 |
| 00b / 16 | 2 | 125.0 | 250 |
| 10b / 24 | 1 | 166.7 | 166.66 |
| 01b / 20 | 1 | 200.0 | 200 |
| 00b / 16 | 1 | 250.0 | 250 |
| Other settings | | reserved | N/A |

3.5.5. FSK Demodulator

The FSK demodulator of the SX1235 is designed to demodulate FSK, GFSK, MSK and GMSK modulated signals. It is most efficient when the modulation index of the signal is greater than 0.5 and below 10:

$$0.5 \leq \beta = \frac{2 \times F_{DEV}}{BR} \leq 10$$

The output of the FSK demodulator can be fed to the Bit Synchronizer to provide the companion processor with a synchronous data stream in Continuous mode.

3.5.6. OOK Demodulator

The OOK demodulator performs a comparison of the RSSI output and a threshold value. Three different threshold modes are available, configured through bits *OokThreshType* in *RegOokPeak*.

The recommended mode of operation is the "Peak" threshold mode, illustrated in Figure 14:

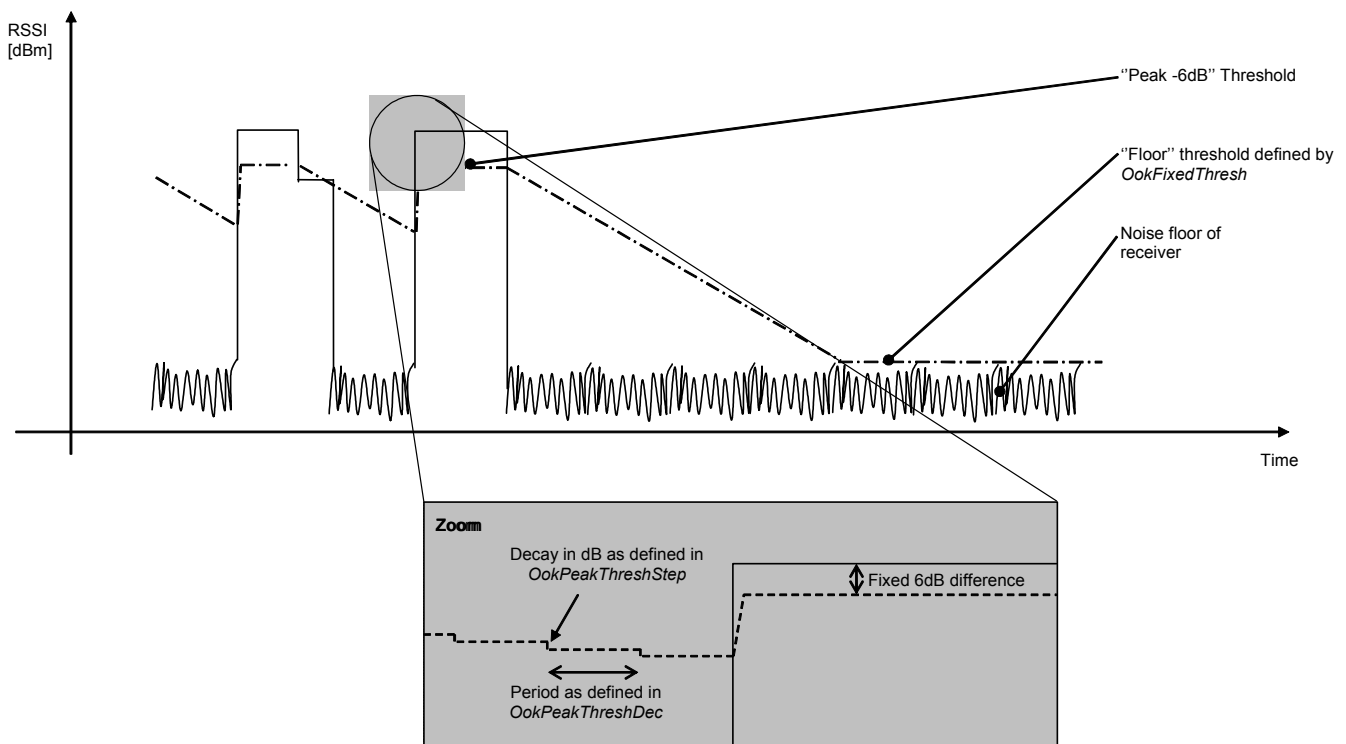

Figure 14. OOK Peak Demodulator Description

In peak threshold mode the comparison threshold level is the peak value of the RSSI, reduced by 6dB. In the absence of an input signal, or during the reception of a logical "0", the acquired peak value is decremented by one *OokPeakThreshStep* every *OokPeakThreshDec* period.

When the RSSI output is null for a long time (for instance after a long string of "0" received, or if no transmitter is present), the peak threshold level will continue falling until it reaches the "Floor Threshold", programmed in *OokFixedThresh*.

The default settings of the OOK demodulator lead to the performance stated in the electrical specification. However, in applications in which sudden signal drops are awaited during a reception, the three parameters should be optimized accordingly.

3.5.6.1. Optimizing the Floor Threshold

OokFixedThresh determines the sensitivity of the OOK receiver, as it sets the comparison threshold for weak input signals (i.e. those close to the noise floor). Significant sensitivity improvements can be generated if configured correctly.

Note that the noise floor of the receiver at the demodulator input depends on:

- ◆ The noise figure of the receiver.
- ◆ The gain of the receive chain from antenna to base band.
- ◆ The matching - including SAW filter if any.
- ◆ The bandwidth of the channel filters.

It is therefore important to note that the setting of *OokFixedThresh* will be application dependant. The following procedure is recommended to optimize *OokFixedThresh*.

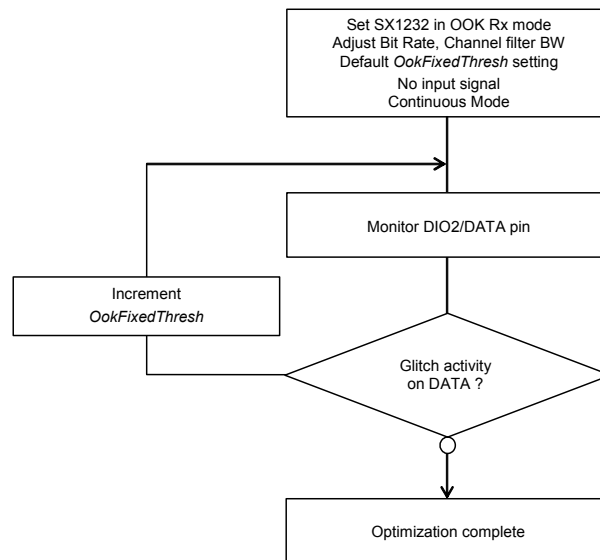

Figure 15. Floor Threshold Optimization

The new floor threshold value found during this test should be used for OOK reception with those receiver settings.

3.5.6.2. Optimizing OOK Demodulator for Fast Fading Signals

A sudden drop in signal strength can cause the bit error rate to increase. For applications where the expected signal drop can be estimated, the following OOK demodulator parameters *OokPeakThreshStep* and *OokPeakThreshDec* can be optimized as described below for a given number of threshold decrements per bit. Refer to *RegOokPeak* to access those settings.

3.5.6.3. Alternative OOK Demodulator Threshold Modes

In addition to the Peak OOK threshold mode, the user can alternatively select two other types of threshold detectors:

- ◆ Fixed Threshold: The value is selected through *OokFixedThresh*
- ◆ Average Threshold: Data supplied by the RSSI block is averaged, and this operation mode should only be used with DC-free encoded data.

3.5.7. Bit Synchronizer

The Bit Synchronizer is a block that provides a clean and synchronized digital output, free of glitches. Its output is made available on pin DIO1/DCLK in Continuous mode and can be disabled through register settings. However, for optimum receiver performance its use when running Continuous mode is strongly advised.

The Bit Synchronizer is automatically activated in Packet mode. Its bit rate is controlled by *BitRateMsb* and *BitRateLsb* in *RegBitrate*.

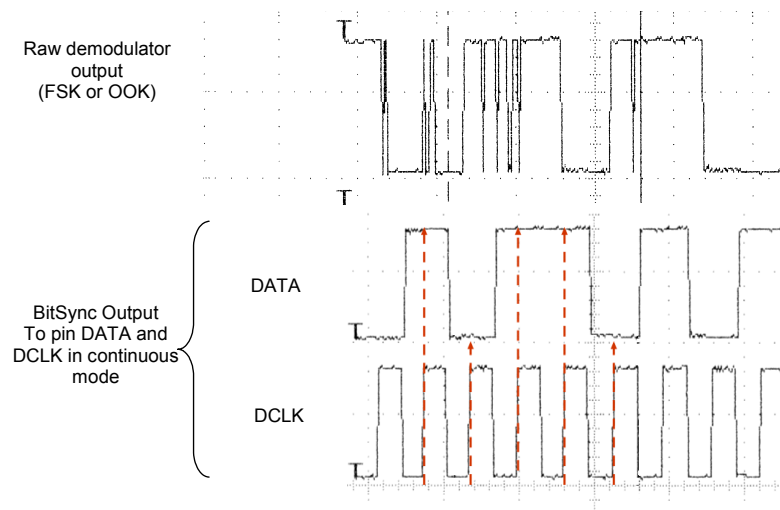

Figure 16. Bit Synchronizer Description

To ensure correct operation of the Bit Synchronizer, the following conditions have to be satisfied:

- ◆ A preamble (0x55 or 0xAA) of at least 12 bits is required for synchronization, the longer the synchronization the better the packet success rate
- ◆ The subsequent payload bit stream must have at least one transition from '0' to '1' or '1' to '0' every 16 bits during data transmission
- ◆ The bit rate matching between the transmitter and the receiver must be better than 6.5%.

3.5.8. Frequency Error Indicator

This function provides information about the frequency error of the local oscillator (LO) compared with the carrier frequency of a modulated signal at the input of the receiver. When the FEI block is launched, the frequency error is measured and the signed result is loaded in *FeiValue* in *RegFei*, in 2's complement format. The time required for an FEI evaluation is 4 times the bit period.

To ensure a proper behavior of the FEI:

- ◆ The operation must be done during the reception of preamble
- ◆ The sum of the frequency offset and the 20 dB signal bandwidth must be lower than the base band filter bandwidth

The 20 dB bandwidth of the signal can be evaluated as follows (double-side bandwidth):

$$BW_{20dB} = 2 \times \left(F_{DEV} + \frac{BR}{2} \right)$$

The frequency error, in Hz, can be calculated with the following formula:

$$FEI = F_{STEP} \times FeiValue$$

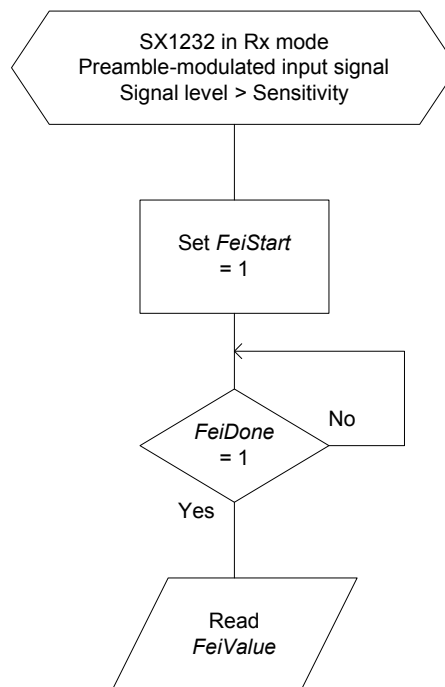

Figure 17. FEI Process

3.5.9. AFC

The AFC is based on the FEI block, and therefore the same input signal and receiver setting conditions apply. When the AFC procedure is done, *AfcValue* is directly subtracted to the register that defines the frequency of operation of the chip, F_{RF} . The AFC is executed each time the receiver is enabled, if *AfcAutoOn* = 1.

When the AFC is enabled (*AfcAutoOn* = 1), the user has the option to:

- ◆ Clear the former AFC correction value, if *AfcAutoClearOn* = 1
- ◆ Start the AFC evaluation from the previously corrected frequency. This may be useful in systems in which the LO keeps on drifting in the “same direction”. Ageing compensation is a good example.

The SX1232 offers an alternate receiver bandwidth setting during the AFC phase, to accommodate large LO drifts. If the user considers that the received signal may be out of the receiver bandwidth, a higher channel filter bandwidth can be programmed in *RegAfcBw*, at the expense of the receiver noise floor, which will impact upon sensitivity.

The FEI is valid only during preamble, and therefore the *PreambleDetect* flag can be used to validate the current FEI result and add it to the AFC register. The link between *PreambleDetect* interrupt and the AFC is controlled by *StartDemodOnPreamble* in *RegRxConfig*.

A detailed description of the receiver setup to enable the AFC is provided in section 4.3.

3.5.10. Preamble Detector

The Preamble Detector indicates the reception of a carrier modulated with a 0101...sequence. It is insensitive to the frequency offset, as long as the receiver bandwidth is large enough. The size of detection can be programmed from 1 to 3 bytes with *PreambleDetectorSize* in *RegPreambleDetect* as defined in the next table.

Table 20 Preamble Detector Settings

| <i>PreambleDetectorSize</i> | # of Bytes |
|-----------------------------|-----------------|
| 00 | 1 |
| 01 | 2 (recommended) |
| 10 | 3 |
| 11 | reserved |

For proper operation, *PreambleDetectTol* should be set to be set to 10 (0x0A), with a qualifying preamble size of 2 bytes.

PreambleDetect interrupt (either in *RegIrqFlags1* or mapped to a specific DIO) goes high every time a valid preamble is detected, assuming *PreambleDetectorOn*=1.

The preamble detector can also be used as a gate to ensure that AFC and AGC are performed on valid preamble. See section 4.3 for details.

3.5.11. Image Rejection Mixer

The SX1235 embeds a state of the art Image Rejection Mixer (IRM). Its default rejection, with no calibration, is 35dB typ.

The IQ signals can be calibrated by an embedded source, pushing the image rejection to typically 48dB. This process is fully automated and self-contained.

3.5.12. Image and RSSI Calibration

Calibration of the I and Q signal is required to improve the RSSI precision, as well as good Image Rejection performance. On the SX1232, IQ calibration is seamless and user-transparent. Calibration is launched:

- ◆ Automatically at Power On Reset or after a Manual Reset of the chip (refer to section 7.2). For applications where the temperature remains stable, or if the Image Rejection is not a major concern, this one-shot calibration will suffice
- ◆ Automatically when a pre-defined temperature change is observed
- ◆ Upon User request, by setting bit *ImageCalStart* in *RegImageCal*, when the device is in Standby mode.

A selectable temperature change, set with *TempThreshold* (5, 10, 15 or 20°C), is detected and reported in *TempChange*, if the temperature monitoring is turned On with *TempMonitorOff=0*.

This interrupt flag can be used by the application to launch a new Image Calibration at a convenient time if *AutoImageCalOn=0*, or immediately when this temperature variation is detected, if *AutoImageCalOn=1*.

The calibration process takes approximately 10ms.

3.6. Temperature Measurement

A stand alone temperature measurement block is used in order to measure the temperature in any mode except Sleep and Standby. It is enabled by default, and can be stopped by setting *TempMonitorOff* to 1. The result of the measurement is stored in *TempValue* in *RegTemp*.

Due to process variations, the absolute accuracy of the result is +/- 10 °C. A more precise result needs initial calibration to be done externally.

Example temperature curve, typical device

| Correction Factor 15 | | | |
|-----------------------|---------------|------------------------------|-----------------------------|
| Actual Temp [Celsius] | RegTemp [Dec] | Temp before calibration [°C] | Temp after calibration [°C] |
| 85 | 181 | 74 | 89 |
| 75 | 190 | 65 | 80 |
| 65 | 201 | 54 | 69 |
| 55 | 211 | 44 | 59 |
| 45 | 222 | 33 | 48 |
| 35 | 232 | 23 | 38 |
| 25 | 245 | 10 | 25 |
| 15 | 0 | 0 | 15 |
| 5 | 10 | -10 | 5 |
| -5 | 21 | -21 | -6 |
| -15 | 33 | -33 | -18 |
| -25 | 44 | -44 | -29 |
| -35 | 56 | -56 | -41 |
| -40 | 63 | -63 | -48 |

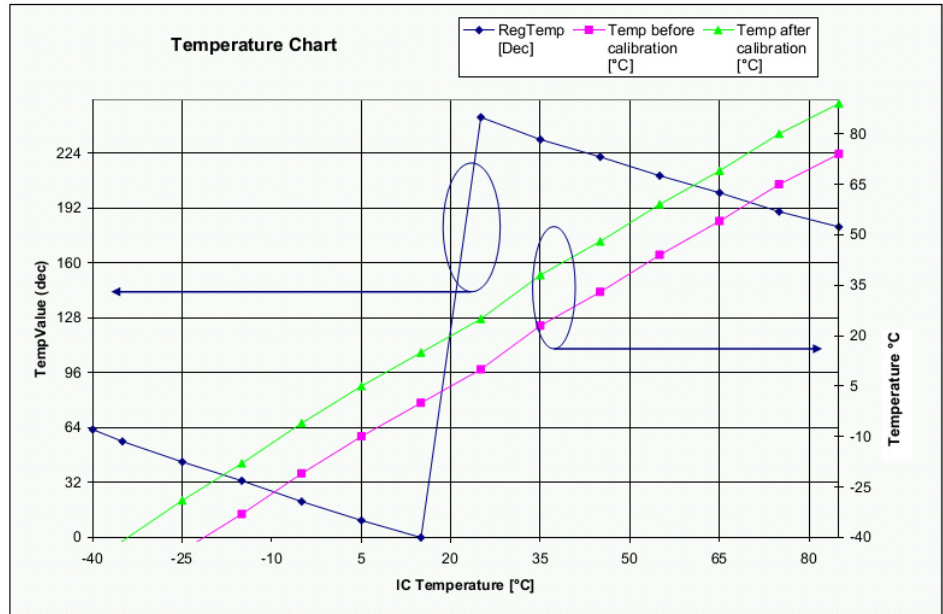

Figure 18. Temperature Sensor Response

An example code for the conversion to be applied to *TempValue* to obtain the reading in °C is shown in Section 7.

3.7. Timeout Function

The SX1235 includes a Timeout function, which allows it to automatically shut-down the receiver after a receive sequence and therefore save energy.

- ◆ Timeout interrupt is generated $TimeoutRxRssi \times 16 \times Tbit$ after switching to Rx mode if the *Rssi* flag does not raise within this time frame ($RssiValue > RssiThreshold$)
- ◆ Timeout interrupt is generated $TimeoutRxPreamble \times 16 \times Tbit$ after switching to Rx mode if the *PreambleDetect* flag does not raise within this time frame
- ◆ Timeout interrupt is generated $TimeoutSignalSync \times 16 \times Tbit$ after switching to Rx mode if the *SyncAddress* flag does not raise within this time frame

This timeout interrupt can be used to warn the companion processor to shut down the receiver and return to a lower power mode. To become active, these timeouts must also be enabled by setting the correct *RxTrigger* parameters in *RegRxConfig*:

Table 21 RxTrigger Settings to Enable Timeout Interrupts

| Receiver Triggering Event | RxTrigger (2:0) | Timeout on Rssi | Timeout on Preamble | Timeout on SyncAddress |
|---------------------------------|-----------------|-----------------|---------------------|------------------------|
| None | 000 | Off | Off | Active |
| Rssi Interrupt | 001 | Active | Off | |
| PreambleDetect | 110 | Off | Active | |
| Rssi Interrupt & PreambleDetect | 111 | Active | Active | |

4. Operating Modes

4.1. General Overview

The SX1235 has several working modes, manually programmed in *RegOpMode*. Fully automated mode selection, packet transmission and reception is also possible using the Top Level Sequencer described in Section 4.5.

Table 22 Basic Transceiver Modes

| Mode | Selected mode | Symbol | Enabled blocks |
|------|---------------------------------------|--------|---|
| 000 | Sleep mode | Sleep | None |
| 001 | Standby mode | Stdby | Top regulator and crystal oscillator |
| 010 | Frequency synthesiser to Tx frequency | FSTx | Frequency synthesizer at Tx frequency (Frf) |
| 011 | Transmit mode | Tx | Frequency synthesizer and transmitter |
| 100 | Frequency synthesiser to Rx frequency | FSRx | Frequency synthesizer at frequency for reception (Frf-IF) |
| 101 | Receive mode | Rx | Frequency synthesizer and receiver |

When switching from a mode to another, the sub-blocks are woken up according to a pre-defined and optimized sequence.

4.2. Startup Times

The startup time of the transmitter or the receiver is dependant upon which mode the transceiver was in at the beginning. For a complete description, Figure 19 below shows a complete startup process, from the lower power mode “Sleep”.

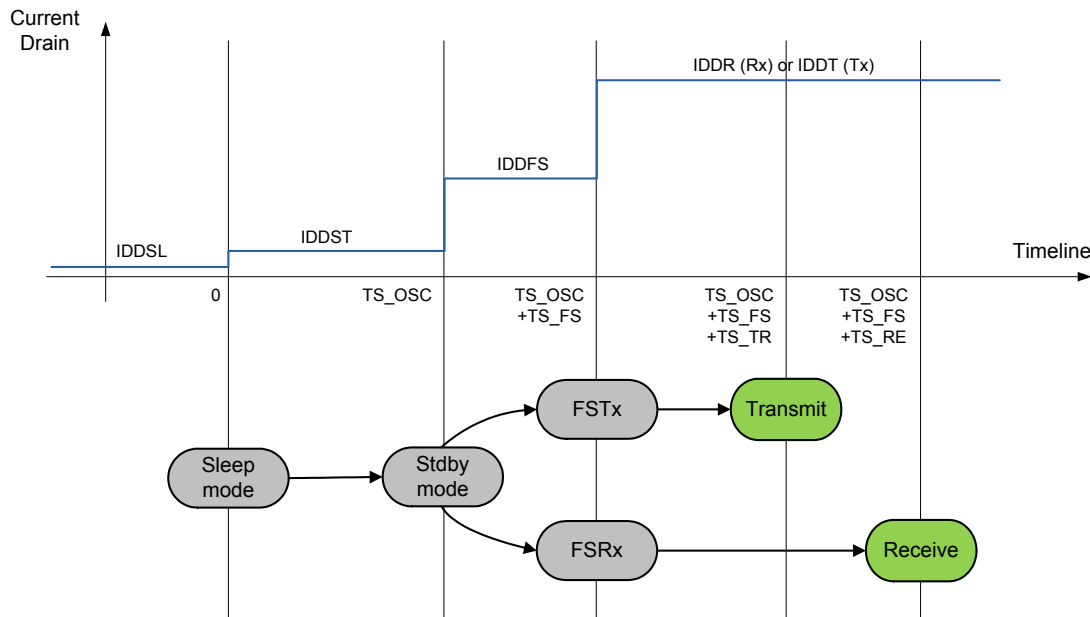

Figure 19. Startup Process

TS_ OSC is the startup time of the crystal oscillator, and mainly depends on the characteristics of the crystal itself. TS_FS is the startup time of the PLL, and it includes a systematic calibration of the VCO.

Typical values of TS_ OSC and TS_FS are given in section 2.3.

4.2.1. Transmitter Startup Time

The transmitter startup time, TS_TR , is calculated as follows, in when FSK modulation is selected:

$$TS_TR = 5\mu s + 1.25 \times PaRamp + \frac{1}{2} \times Tbit$$

where $PaRamp$ is the ramp-up time programmed in $RegPaRamp$ and $Tbit$ is the bit time.

In OOK mode, this equation can be simplified to the following:

$$TS_TR = 5\mu s + \frac{1}{2} \times Tbit$$

4.2.2. Receiver Startup Time

The receiver startup time, TS_RE , only depends upon the receiver bandwidth effective at the time of startup. When AFC is enabled ($AfcAutoOn=1$), $AfcBw$ should be used instead of $RxBw$ to extract the receiver startup time:

Table 23 Receiver Startup Time Summary

| <i>RxBw if AfcAutoOn=0 RxBwAfc if AfcAutoOn=1</i> | TS_RE (+/-5%) |
|---|--------------------------|
| 2.6 kHz | 2.33ms |
| 3.1 kHz | 1.94ms |
| 3.9 kHz | 1.56ms |
| 5.2 kHz | 1.18ms |
| 6.3 kHz | 984us |
| 7.8 kHz | 791us |
| 10.4 kHz | 601us |
| 12.5 kHz | 504us |
| 15.6 kHz | 407us |
| 20.8 kHz | 313us |
| 25.0 kHz | 264us |
| 31.3 kHz | 215us |
| 41.7 kHz | 169us |
| 50.0 kHz | 144us |
| 62.5 kHz | 119us |
| 83.3 kHz | 97us |
| 100.0 kHz | 84us |
| 125.0 kHz | 71us |
| 166.7 kHz | 85us |
| 200.0 kHz | 74us |
| 250.0 kHz | 63us |

TS_RE or later after setting the device in Receive mode, any incoming packet will be detected and demodulated by the transceiver.

4.2.3. Time to RSSI Evaluation

The first RSSI sample will be available TS_RSSI after the receiver is ready, in other words $TS_RE + TS_RSSI$ after the receiver was requested to turn on.

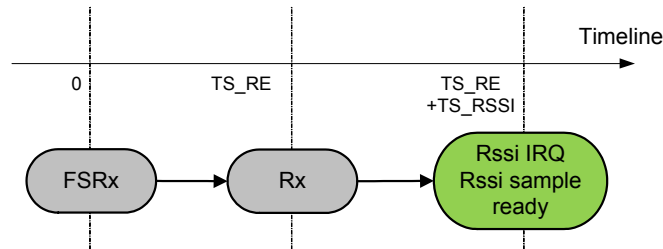

Figure 20. Time to Rssi Sample

TS_RSSI depends on the receiver bandwidth, as well as the *RssiSmoothing* option that was selected. The formula used to calculate TS_RSSI is provided in section 3.5.3.

4.2.4. Tx to Rx Turnaround Time

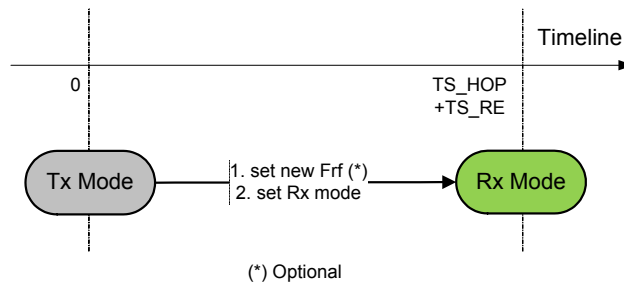

Figure 21. Tx to Rx Turnaround

Note the SPI instruction times are omitted, as they can generally be very small as compared to other timings (up to 10MHz SPI clock)

4.2.5. Rx to Tx

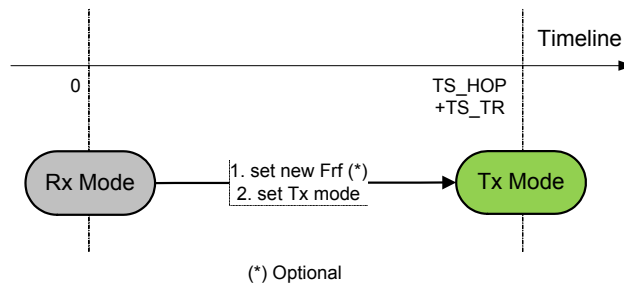

Figure 22. Rx to Tx Turnaround

4.2.6. Receiver Hopping, Rx to Rx

Two methods are possible:

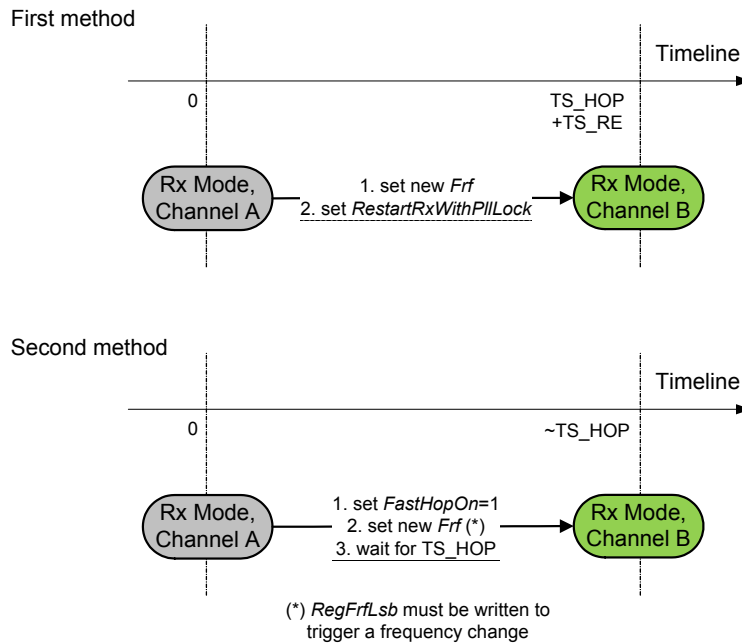

Figure 23. Receiver Hopping

The second method is quicker, and should be used if a very quick RF sniffing mechanism is implemented.

4.2.7. Tx to Tx

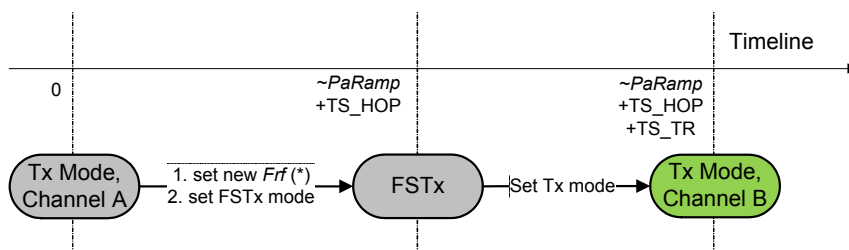

Figure 24. Transmitter Hopping

4.3. Receiver Startup Options

The SX1235 receiver can automatically control the gain of its receiver chain (AGC) and adjust its receiver LO frequency (AFC). Those processes are carried out on a packet-by-packet basis, and they occur:

- ◆ when the receiver is turned On
- ◆ when the Receiver is restarted upon user request, through the use of trigger bits *RestartRxWithoutPllLock* or *RestartRxWithPllLock*, in *RegRxConfig*.
- ◆ when the receiver is automatically restarted after the reception of a valid packet, or after a packet collision.

Automatic restart capabilities are detailed in section 4.4.

Several receiver startup options are offered in the state machine of the SX1235, and they are described in Table 24:

Table 24 Receiver Startup Options

| Triggering Event | Realized Function | AgcAutoOn | AfcAutoOn | RxTrigger (2:0) |
|---------------------------------|-------------------|-----------|-----------|-----------------|
| None | None | 0 | 0 | 000 |
| Rssi Interrupt | AGC | 1 | 0 | 001 |
| | AGC & AFC | 1 | 1 | 001 |
| PreambleDetect | AGC | 1 | 0 | 110 |
| | AGC & AFC | 1 | 1 | 110 |
| Rssi Interrupt & PreambleDetect | AGC | 1 | 0 | 111 |
| | AGC & AFC | 1 | 1 | 111 |

When *AgcAutoOn*=0, the LNA gain is manually selected by choosing *LnaGain* bits in *RegLna*.

4.4. Receiver Restarting Methods

It may be useful to restart the receiver, for example to prepare for the reception of a new signal whose strength may widely differ from the previous packet receiver, or whose carrier frequency may be different, required a new AFC. A few options are proposed:

4.4.1. Restart Upon User Request

At any point in time, when the device is in Receive mode, the user can restart the receiver; this is particularly useful in conjunction with the use of a Timeout, whereby the receiver would need restarting if it had not detected any incoming packet after a few milliseconds of channel scanning. Two options are available:

- ◆ No change in the Local Oscillator upon restart: the AFC is disabled, and the *Frf* register has not been changed through SPI before the restart instruction: set bit *RestartRxWithoutPllLock* in *RegRxConfig* to 1.
- ◆ Local Oscillator change upon restart: if AFC is enabled (*AfcAutoOn*=1), and/or the *Frf* register had been changed during the last Rx period: set bit *RestartRxWithPllLock* in *RegRxConfig* to 1.

Note *ModeReady* must be at logic level 1 for a new *RestartRx* command to be taken into account

4.4.2. Automatic Restart after valid Packet Reception

The bits *AutoRestartRxMode* in *RegSyncConfig* control the automatic restart feature of the SX1235 receiver, when a valid packet has been received:

- ◆ If *AutoRestartRxMode* = 00, the function is off, and the user should manually restart the receiver upon valid packet reception (see section 4.4.1).
- ◆ If *AutoRestartRxMode* = 01, after the user has emptied the FIFO following a *PayloadReady* interrupt, the receiver will automatically restart itself after a delay of *InterPacketRxDelay*, allowing for the distant transmitter to ramp down, hence avoiding a false RSSI detection on the “tail” of the previous packet.
- ◆ If *AutoRestartRxMode* = 10 should be used if the next reception is expected on a new frequency, i.e. *Frf* is changed after the reception of the previous packet. An additional delay is systematically added, in order for the PLL to lock at a new frequency.

4.4.3. Automatic Restart when Packet Collision is Detected

At any stage during reception, the receiver is able to spontaneously detect a packet collision, and restart itself. Collisions are detected by a sudden rise in received signal strength, detected by the RSSI blocks. This function can be useful in star network configurations, where a master node may be transmitted packet at random times, from different end-points located at various distances.

The collision detector is enabled by setting bit *RestartRxOnCollision* to 1.

The decision to restart the receiver is based on the detection of RSSI change. The sensitivity of the system can be adjusted in 1dB steps, with *RssiCollisionThreshold* in *RegRxConfig*.

4.5. Top Level Sequencer

Depending on the application, it is desirable to be able to change the mode of the circuit according to a predefined sequence without access to the serial interface. In order to define different sequences or scenarios, a user-programmable state machine, called Top Level Sequencer (Sequencer in short), can automatically control the chip modes.

The Sequencer is activated by setting the *SequencerStart* bit in *RegSeqConfig1* to 1 in Sleep or Standby mode (called initial mode).

It is also possible to force the Sequencer off by setting the *Stop* bit in *RegSeqConfig1* to 1 at any time.

Note *SequencerStart* and *Stop* bit must never be set at the same time.

4.5.1. Sequencer States

The Sequencer takes control of the chip operation over 4 possible states and 3 transitory states:

Table 25 *Sequencer States*

| Sequencer State | Description |
|---------------------------|---|
| SequencerOff State | The Sequencer is not activated. Sending a <i>SequencerStart</i> command will launch it. When coming from LowPowerSelection state, the Sequencer will be Off, whilst the chip will return to its initial mode (either Sleep or Standby mode). |
| Idle State | The chip is in low-power mode, either <i>Standby</i> or <i>Sleep</i> , as defined by <i>IdleMode</i> in <i>RegSeqConfig1</i> . The Sequencer waits only for the <i>T1</i> interrupt. |
| Transmit State | The transmitter in on. |
| Receive State | The receiver in on. |
| PacketReceived | The receiver is on and a packet has been received. It is stored in the FIFO. |
| LowPowerSelection | Selects low power state (SequencerOff or Idle State) |
| RxTimeout | Defines the action to be taken on a RxTimeout interrupt. RxTimeout interrupt can be a <i>TimeoutRxRssi</i> , <i>TimeoutRxPreamble</i> or <i>TimeoutSignalSync</i> interrupt. |

4.5.2. Sequencer Transitions

The transitions between sequencer states are listed in the forthcoming table.

Table 26 Sequencer Transition Options

| Variable | Transition |
|---------------------------|--|
| <i>IdleMode</i> | Selects the chip mode during Idle state: 0: <i>Standby</i> mode 1: <i>Sleep</i> mode |
| <i>FromStart</i> | Controls the Sequencer transition when the <i>SequencerStart</i> bit is set to 1 in <i>Sleep</i> or <i>Standby</i> mode: 00: to LowPowerSelection 01: to Receive state 10: to Transmit state 11: to Transmit state on a <i>FifoThreshold</i> interrupt |
| <i>LowPowerSelection</i> | Selects Sequencer LowPower state after a <i>to LowPowerSelection</i> transition 0: SequencerOff state with chip on Initial mode 1: Idle state with chip on <i>Standby</i> or <i>Sleep</i> mode depending on IdleMode Note: Initial mode is the chip LowPower mode at Sequencer start. |
| <i>FromIdle</i> | Controls the Sequencer transition from the Idle state on a <i>T1</i> interrupt: 0: to Transmit state 1: to Receive state |
| <i>FromTransmit</i> | Controls the Sequencer transition from the Transmit state: 0: to LowPowerSelection on a <i>PacketSent</i> interrupt 1: to Receive state on a <i>PacketSent</i> interrupt |
| <i>FromReceive</i> | Controls the Sequencer transition from the Receive state: 000 and 111: unused 001: to PacketReceived state on a <i>PayloadReady</i> interrupt 010: to LowPowerSelection on a <i>PayloadReady</i> interrupt 011: to PacketReceived state on a <i>CrcOk</i> interrupt. If CRC is wrong (corrupted packet, with CRC on but <i>CrcAutoClearOn</i> is off), the <i>PayloadReady</i> interrupt will drive the sequencer to <i>RxTimeout</i> state. 100: to SequencerOff state on a <i>Rssi</i> interrupt 101: to SequencerOff state on a <i>SyncAddress</i> interrupt 110: to SequencerOff state on a <i>PreambleDetect</i> interrupt Irrespective of this setting, transition to LowPowerSelection on a <i>T2</i> interrupt |
| <i>FromRxTimeout</i> | Controls the state-machine transition from the Receive state on a <i>RxTimeout</i> interrupt (and on <i>PayloadReady</i> if FromReceive = 011): 00: to Receive state via <i>ReceiveRestart</i> 01: to Transmit state 10: to LowPowerSelection 11: to SequencerOff state Note: <i>RxTimeout</i> interrupt is a <i>TimeoutRxRssi</i> , <i>TimeoutRxPreamble</i> or <i>TimeoutSignalSync</i> interrupt. |
| <i>FromPacketReceived</i> | Controls the state-machine transition from the PacketReceived state: 000: to SequencerOff state 001: to Transmit on a <i>FifoEmpty</i> interrupt 010: to LowPowerSelection 011: to Receive via <i>FS</i> mode, if frequency was changed 100: to Receive state (no frequency change) |

4.5.3. Timers

Two timers (Timer1 and Timer2) are also available in order to define periodic sequences. These timers are used to generate interrupts, which can trigger transitions of the Sequencer.

T1 interrupt is generated (Timer1Resolution * Timer1Coefficient) after **T2 interrupt** or **SequencerStart** command.

T2 interrupt is generated (Timer2Resolution * Timer2Coefficient) after **T1 interrupt**.

The timers' mechanism is summarized on the following diagram.

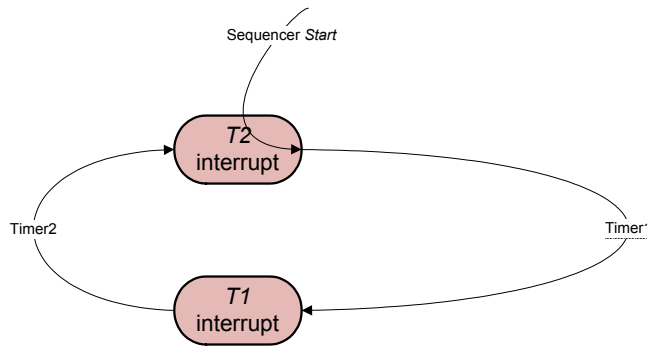

Figure 25. Timer1 and Timer2 Mechanism

Note The timer sequence is completed independently of the actual Sequencer state. Thus, both timers need to be on to achieve a periodic cycling.

Table 27 Sequencer Timer Settings

| Variable | Description |
|-------------------|---|
| Timer1Resolution | Resolution of Timer1 00: disabled 01: 64 us 10: 4.1 ms 11: 262 ms |
| Timer2Resolution | Resolution of Timer2 00: disabled 01: 64 us 10: 4.1 ms 11: 262 ms |
| Timer1Coefficient | Multiplying coefficient for Timer1 |
| Timer2Coefficient | Multiplying coefficient for Timer2 |

4.5.4. Sequencer State Machine

The following graphs summarize every possible transition between each Sequencer state. The Sequencer states are highlighted in grey. The transitions are represented by arrows. The condition activating them is described over the transition arrow. For better readability, the start transitions are separated from the rest of the graph.

Transitory states are highlighted in light grey, and exit states are represented in red. It is also possible to force the Sequencer off by setting the *Stop* bit in *RegSeqConfig1* to 1 at any time.

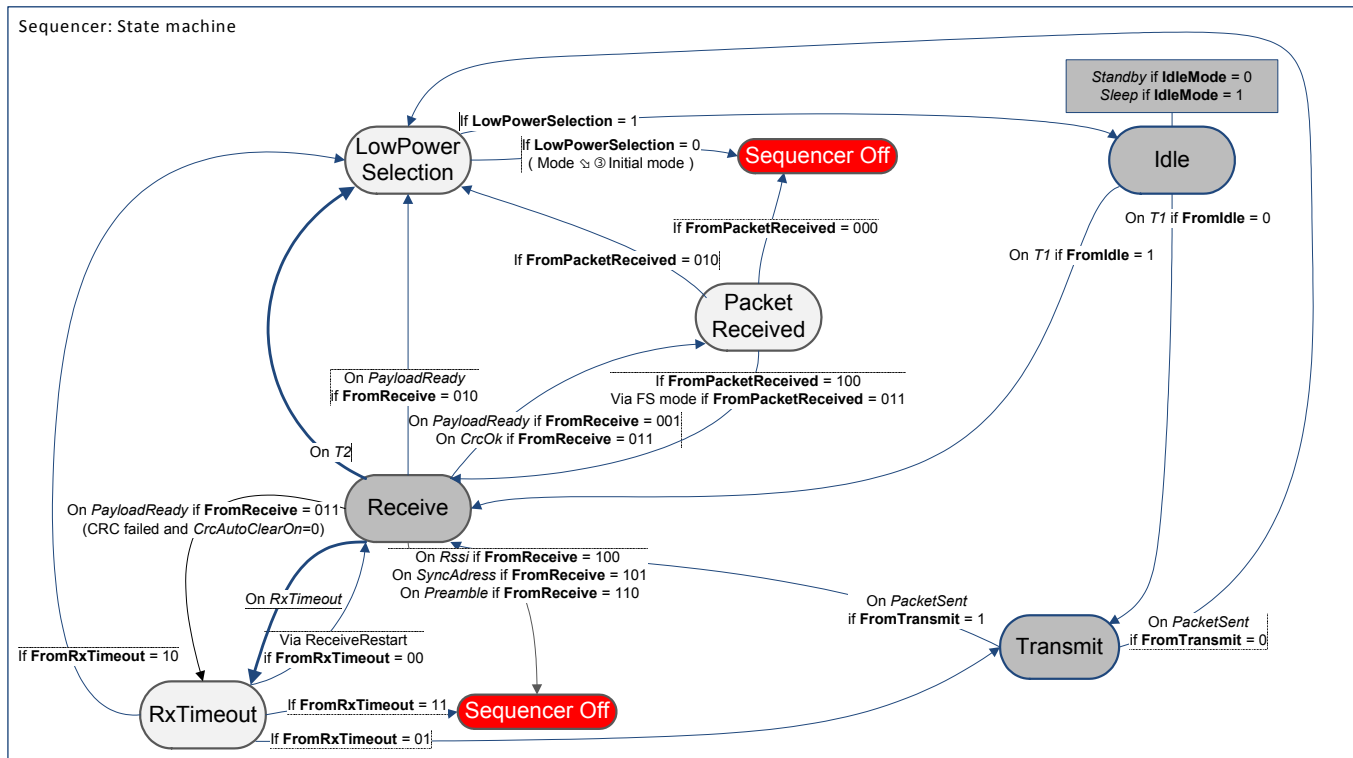
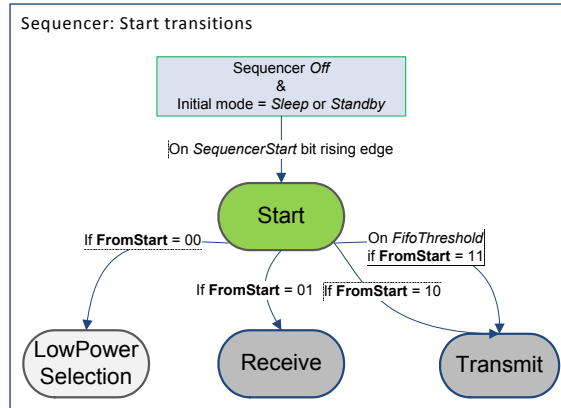

Figure 26. Sequencer State Machine

Use cases of the Top Sequencer are detailed in Section 7.

5. Data Processing

5.1. Overview

5.1.1. Block Diagram

Figure below illustrates the SX1235 data processing circuit. Its role is to interface the data to/from the modulator/demodulator and the uC access points (SPI and DIO pins). It also controls all the configuration registers.

The circuit contains several control blocks which are described in the following paragraphs.

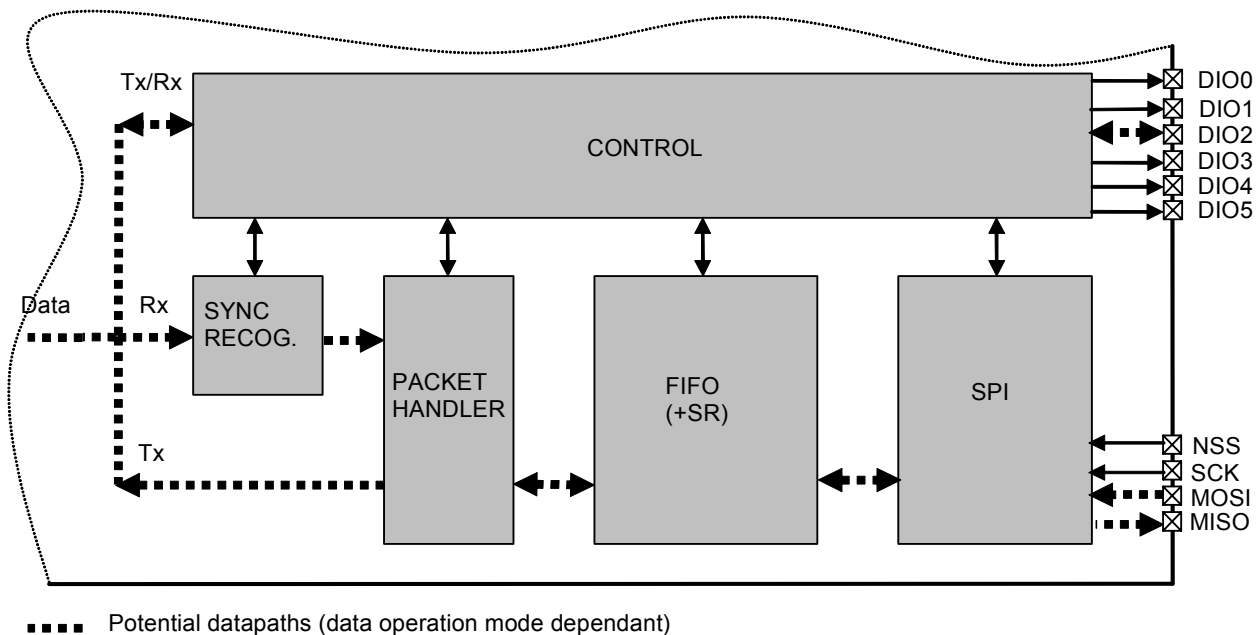

Figure 27. SX1235 Data Processing Conceptual View

The SX1235 implements several data operation modes, each with their own data path through the data processing section. Depending on the data operation mode selected, some control blocks are active whilst others remain disabled.

5.1.2. Data Operation Modes

The SX1235 has two different data operation modes selectable by the user:

- ◆ **Continuous mode:** each bit transmitted or received is accessed in real time at the DIO2/DATA pin. This mode may be used if adequate external signal processing is available.
- ◆ **Packet mode (recommended):** user only provides/retrieves payload bytes to/from the FIFO. The packet is automatically built with preamble, Sync word, and optional CRC and DC-free encoding schemes. The reverse operation is performed in reception. The uC processing overhead is hence significantly reduced compared to Continuous mode. Depending on the optional features activated (CRC, etc) the maximum payload length is limited to 255, 2047 bytes or unlimited.

Each of these data operation modes is fully described in the following sections.

5.2. Control Block Description

5.2.1. SPI Interface

The SPI interface gives access to the configuration register via a synchronous full-duplex protocol corresponding to CPOL = 0 and CPHA = 0 in Motorola/Freescale nomenclature. Only the slave side is implemented.

Three access modes to the registers are provided:

- ◆ **SINGLE access:** an address byte followed by a data byte is sent for a write access whereas an address byte is sent and a read byte is received for the read access. The NSS pin goes low at the begin of the frame and goes high after the data byte.
- ◆ **BURST access:** the address byte is followed by several data bytes. The address is automatically incremented internally between each data byte. This mode is available for both read and write accesses. The NSS pin goes low at the beginning of the frame and stay low between each byte. It goes high only after the last byte transfer.
- ◆ **FIFO access:** if the address byte corresponds to the address of the FIFO, then succeeding data byte will address the FIFO. The address is not automatically incremented but is memorized and does not need to be sent between each data byte. The NSS pin goes low at the beginning of the frame and stay low between each byte. It goes high only after the last byte transfer.

Figure below shows a typical SPI single access to a register.

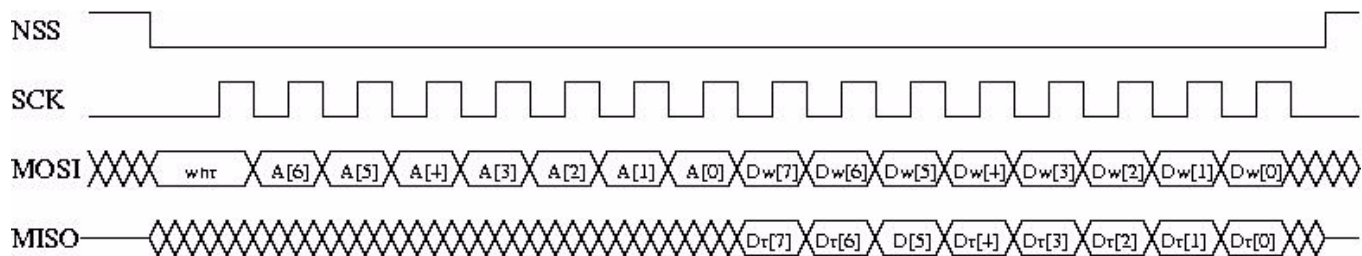

Figure 28. SPI Timing Diagram (single access)

MOSI is generated by the master on the falling edge of SCK and is sampled by the slave (i.e. this SPI interface) on the rising edge of SCK. MISO is generated by the slave on the falling edge of SCK.

A transfer always starts by the NSS pin going low. MISO is high impedance when NSS is high.

The first byte is the address byte. It is made of:

- ◆ wnr bit, which is 1 for write access and 0 for read access
- ◆ 7 bits of address, MSB first

The second byte is a data byte, either sent on MOSI by the master in case of a write access, or received by the master on MISO in case of read access. The data byte is transmitted MSB first.

Proceeding bytes may be sent on MOSI (for write access) or received on MISO (for read access) without rising NSS and re-sending the address. In FIFO mode, if the address was the FIFO address then the bytes will be written / read at the FIFO address. In Burst mode, if the address was not the FIFO address, then it is automatically incremented at each new byte received.

The frame ends when NSS goes high. The next frame must start with an address byte. The SINGLE access mode is actually a special case of FIFO / BURST mode with only 1 data byte transferred.

During the write access, the byte transferred from the slave to the master on the MISO line is the value of the written register before the write operation.

5.2.2. FIFO

5.2.2.1. Overview and Shift Register (SR)

In packet mode of operation, both data to be transmitted and that has been received are stored in a configurable FIFO (First In First Out) device. It is accessed via the SPI interface and provides several interrupts for transfer management.

The FIFO is 1 byte wide hence it only performs byte (parallel) operations, whereas the demodulator functions serially. A shift register is therefore employed to interface the two devices. In transmit mode it takes bytes from the FIFO and outputs them serially (MSB first) at the programmed bit rate to the modulator. Similarly, in Rx the shift register gets bit by bit data from the demodulator and writes them byte by byte to the FIFO. This is illustrated in figure below.

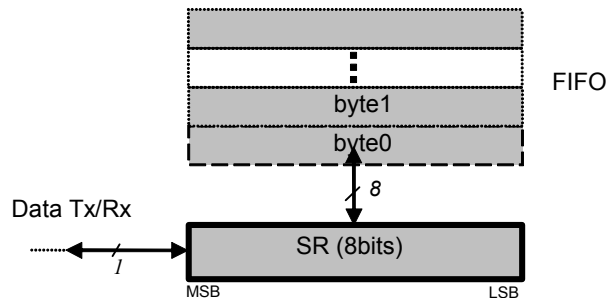

Figure 29. FIFO and Shift Register (SR)

Note When switching to Sleep mode, the FIFO can only be used once the ModeReady flag is set (quasi immediate from all modes except from Tx)

5.2.2.2. Size

The FIFO size is fixed to 64 bytes.

5.2.2.3. Interrupt Sources and Flags

- ◆ **FifoEmpty:** *FifoEmpty* interrupt source is high when byte 0, i.e. whole FIFO, is empty. Otherwise it is low. Note that when retrieving data from the FIFO, *FifoEmpty* is updated on NSS falling edge, i.e. when *FifoEmpty* is updated to low state the currently started read operation must be completed. In other words, *FifoEmpty* state must be checked after each read operation for a decision on the next one (*FifoEmpty* = 0: more byte(s) to read; *FifoEmpty* = 1: no more byte to read).
- ◆ **FifoFull:** *FifoFull* interrupt source is high when the last FIFO byte, i.e. the whole FIFO, is full. Otherwise it is low.
- ◆ **FifoOverrunFlag:** *FifoOverrunFlag* is set when a new byte is written by the user (in Tx or Standby modes) or the SR (in Rx mode) while the FIFO is already full. Data is lost and the flag should be cleared by writing a 1, note that the FIFO will also be cleared.
- ◆ **PacketSent:** *PacketSent* interrupt source goes high when the SR's last bit has been sent.
- ◆ **FifoLevel:** Threshold can be programmed by *FifoThreshold* in *RegFifoThresh*. Its behavior is illustrated in figure below.

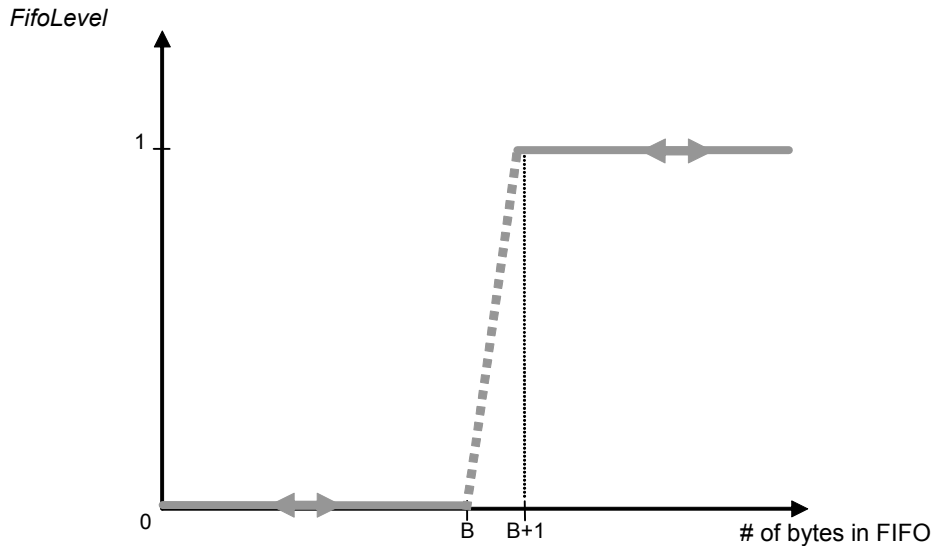

Figure 30. FifoLevel IRQ Source Behavior

- FifoLevel interrupt is updated only after a read or write operation on the FIFO. Thus the interrupt cannot be dynamically updated by only changing the FifoThreshold parameter
- FifoLevel interrupt is valid as long as FifoFull does not occur. An empty FIFO will restore its normal operation

5.2.2.4. FIFO Clearing

Table below summarizes the status of the FIFO when switching between different modes

Table 28 Status of FIFO when Switching Between Different Modes of the Chip

| From | To | FIFO status | Comments |
|-------------|-------------|-------------|--|
| Stdby | Sleep | Not cleared | |
| Sleep | Stdby | Not cleared | |
| Stdby/Sleep | Tx | Not cleared | To allow the user to write the FIFO in Stdby/Sleep before Tx |
| Stdby/Sleep | Rx | Cleared | |
| Rx | Tx | Cleared | |
| Rx | Stdby/Sleep | Not cleared | To allow the user to read FIFO in Stdby/Sleep mode after Rx |
| Tx | Any | Cleared | |

5.2.3. Sync Word Recognition

5.2.3.1. Overview

Sync word recognition (also called Pattern recognition) is activated by setting SyncOn in RegSyncConfig. The bit synchronizer must also be activated in Continuous mode (automatically done in Packet mode).

The block behaves like a shift register; it continuously compares the incoming data with its internally programmed Sync word and sets SyncAddressMatch when a match is detected. This is illustrated in Figure 31 below.

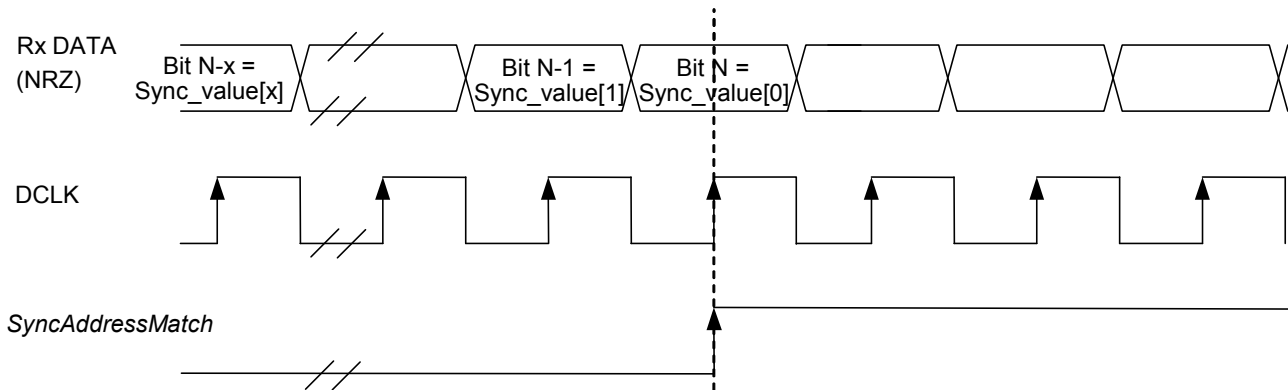

Figure 31. Sync Word Recognition

During the comparison of the demodulated data, the first bit received is compared with bit 7 (MSB) of *RegSyncValue1* and the last bit received is compared with bit 0 (LSB) of the last byte whose address is determined by the length of the Sync word.

When the programmed Sync word is detected the user can assume that this incoming packet is for the node and can be processed accordingly.

SyncAddressMatch is cleared when leaving Rx or FIFO is emptied.

5.2.3.2. Configuration

- ◆ Size: Sync word size can be set from 1 to 8 bytes (i.e. 8 to 64 bits) via *SyncSize* in *RegSyncConfig*. In Packet mode this field is also used for Sync word generation in Tx mode.
- ◆ Value: The Sync word value is configured in *SyncValue(63:0)*. In Packet mode this field is also used for Sync word generation in Tx mode.

Note *SyncValue* choices containing 0x00 bytes are not allowed

5.2.4. Packet Handler

The packet handler is the block used in Packet mode. Its functionality is fully described in section 5.5.

5.2.5. Control

The control block configures and controls the full chip's behavior according to the settings programmed in the configuration registers.

5.3. Digital IO Pins Mapping

Six general purpose IO pins are available on the SX1235, and their configuration in Continuous or Packet mode is controlled through *RegDioMapping1* and *RegDioMapping2*.

Table 29 DIO Mapping, Continuous Mode

| | DIOx Mapping | Sleep | Standby | FSRx/Tx | Rx | Tx |
|------|--------------|--------------|---------------------|---------|-----------------------|---------------------|
| DIO0 | 00 | | - | | SyncAddress | TxReady |
| | 01 | | - | | Rssi / PreambleDetect | - |
| | 10 | | - | | RxReady | TxReady |
| | 11 | | - | | | |
| DIO1 | 00 | | - | | | Dclk |
| | 01 | | - | | Rssi / PreambleDetect | - |
| | 10 | | - | | | |
| | 11 | | - | | | |
| DIO2 | 00 | | - | | | Data |
| | 01 | | - | | | Data |
| | 10 | | - | | | Data |
| | 11 | | - | | | Data |
| DIO3 | 00 | | - | | Timeout | - |
| | 01 | | - | | Rssi / PreambleDetect | - |
| | 10 | | - | | | |
| | 11 | - | TempChange / LowBat | | | TempChange / LowBat |
| DIO4 | 00 | | - | | TempChange / LowBat | |
| | 01 | | - | | PIILock | |
| | 10 | | - | | TimeOut | - |
| | 11 | - | ModeReady | | | ModeReady |
| DIO5 | 00 | ClkOut if RC | | ClkOut | | ClkOut |
| | 01 | | - | | PIILock | |
| | 10 | | - | | Rssi / PreambleDetect | - |
| | 11 | - | ModeReady | | | ModeReady |

Table 30 DIO Mapping, Packet Mode

| | DIOx Mapping | Sleep | Standby | FSRx/Tx | Rx | Tx |
|------|--------------|--------------|---------------------|-----------|-----------------------|---------------------|
| DIO0 | 00 | | - | | PayloadReady | PacketSent |
| | 01 | | - | | CrcOk | - |
| | 10 | | - | | | |
| | 11 | - | TempChange / LowBat | | | TempChange / LowBat |
| DIO1 | 00 | | FifoLevel | FifoLevel | | FifoLevel |
| | 01 | | FifoEmpty | FifoEmpty | | FifoEmpty |
| | 10 | | FifoFull | FifoFull | | FifoFull |
| | 11 | | - | | | |
| DIO2 | 00 | | FifoFull | FifoFull | | FifoFull |
| | 01 | | - | | RxReady | - |
| | 10 | | FifoFull | | TimeOut | FifoFull |
| | 11 | | FifoFull | | SyncAddress | FifoFull |
| DIO3 | 00 | | FifoEmpty | FifoEmpty | | FifoEmpty |
| | 01 | | - | | | TxReady |
| | 10 | | FifoEmpty | FifoEmpty | | FifoEmpty |
| | 11 | | FifoEmpty | FifoEmpty | | FifoEmpty |
| DIO4 | 00 | - | TempChange / LowBat | | | TempChange / LowBat |
| | 01 | | - | | PIILock | |
| | 10 | | - | | TimeOut | - |
| | 11 | | - | | Rssi / PreambleDetect | - |
| DIO5 | 00 | ClkOut if RC | | ClkOut | | ClkOut |
| | 01 | | - | | PIILock | |
| | 10 | | - | | | Data |
| | 11 | - | ModeReady | | | ModeReady |

5.4. Continuous Mode

5.4.1. General Description

As illustrated in Figure 32, in Continuous mode the NRZ data to (from) the (de)modulator is directly accessed by the uC on the bidirectional DIO2/DATA pin. The FIFO and packet handler are thus inactive.

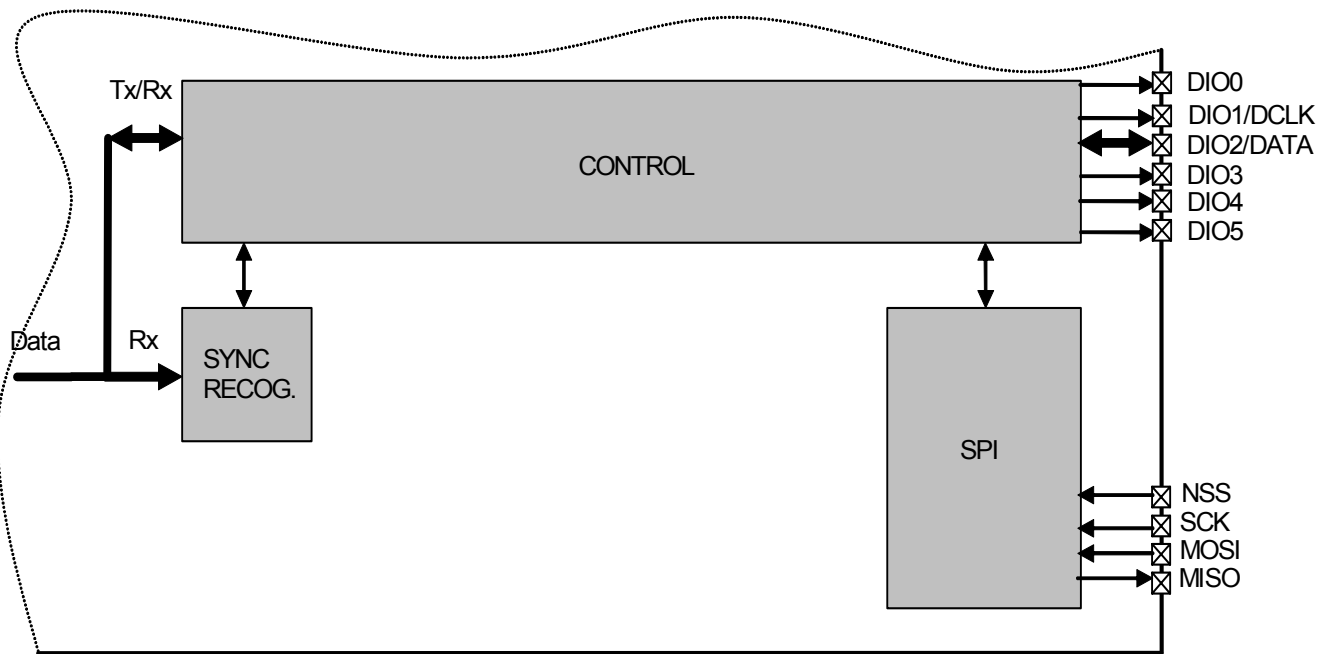

Figure 32. Continuous Mode Conceptual View

5.4.2. Tx Processing

In Tx mode, a synchronous data clock for an external uC is provided on DIO1/DCLK pin. Clock timing with respect to the data is illustrated in Figure 33. DATA is internally sampled on the rising edge of DCLK so the uC can change logic state anytime outside the grayed out setup/hold zone.

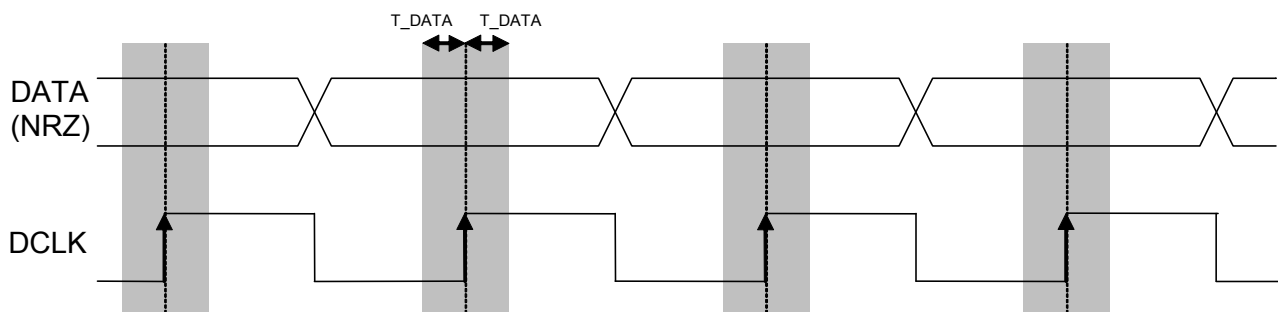

Figure 33. Tx Processing in Continuous Mode

Note the use of DCLK is required when the modulation shaping is enabled (see section 3.4.5).

5.4.3. Rx Processing

If the bit synchronizer is disabled, the raw demodulator output is made directly available on DATA pin and no DCLK signal is provided.

Conversely, if the bit synchronizer is enabled, synchronous cleaned data and clock are made available respectively on DIO2/DATA and DIO1/DCLK pins. DATA is sampled on the rising edge of DCLK and updated on the falling edge as illustrated below.

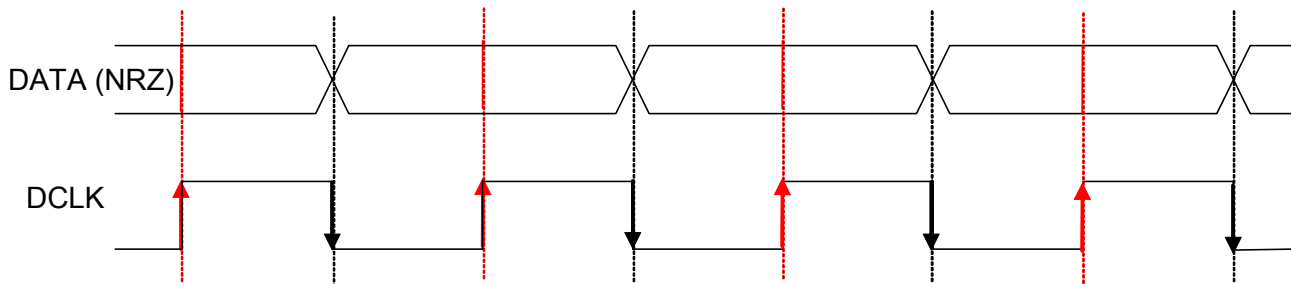

Figure 34. Rx Processing in Continuous Mode

Note in Continuous mode it is always recommended to enable the bit synchronizer to clean the DATA signal even if the DCLK signal is not used by the uC (bit synchronizer is automatically enabled in Packet mode).

5.5. Packet Mode

5.5.1. General Description

In Packet mode the NRZ data to (from) the (de)modulator is not directly accessed by the uC but stored in the FIFO and accessed via the SPI interface.

In addition, the SX1235 packet handler performs several packet oriented tasks such as Preamble and Sync word generation, CRC calculation/check, whitening/dewhitening of data, Manchester encoding/decoding, address filtering, etc. This simplifies software and reduces uC overhead by performing these repetitive tasks within the RF chip itself.

Another important feature is ability to fill and empty the FIFO in Sleep/Stdby mode, ensuring optimum power consumption and adding more flexibility for the software.

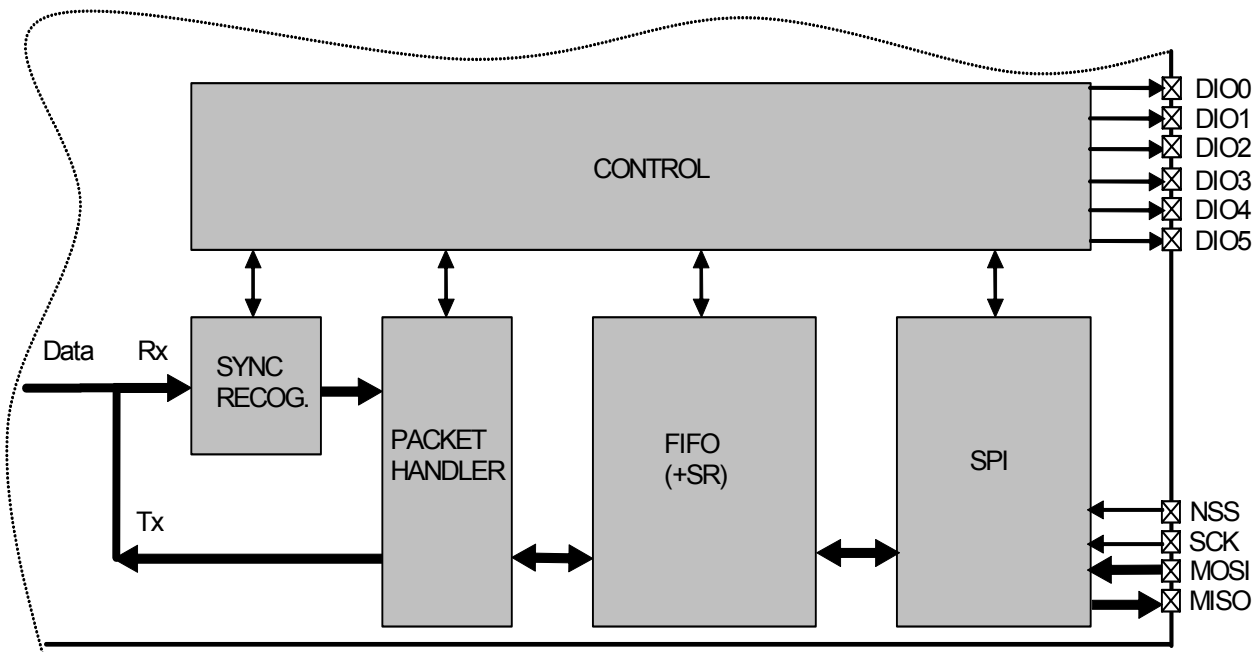

Figure 35. Packet Mode Conceptual View

Note The Bit Synchronizer is automatically enabled in Packet mode.

5.5.2. Packet Format

5.5.2.1. Fixed Length Packet Format

Fixed length packet format is selected when bit *PacketFormat* is set to 0 and *PayloadLength* is set to any value greater than 0.

In applications where the packet length is fixed in advance, this mode of operation may be of interest to minimize RF overhead (no length byte field is required). All nodes, whether Tx only, Rx only, or Tx/Rx should be programmed with the same packet length value.

The length of the payload is limited to 2047 bytes.

The length programmed in *PayloadLength* relates only to the payload which includes the message and the optional address byte. In this mode, the payload must contain at least one byte, i.e. address or message byte.

An illustration of a fixed length packet is shown below. It contains the following fields:

- ◆ Preamble (1010...)
- ◆ Sync word (Network ID)
- ◆ Optional Address byte (Node ID)
- ◆ Message data
- ◆ Optional 2-bytes CRC checksum

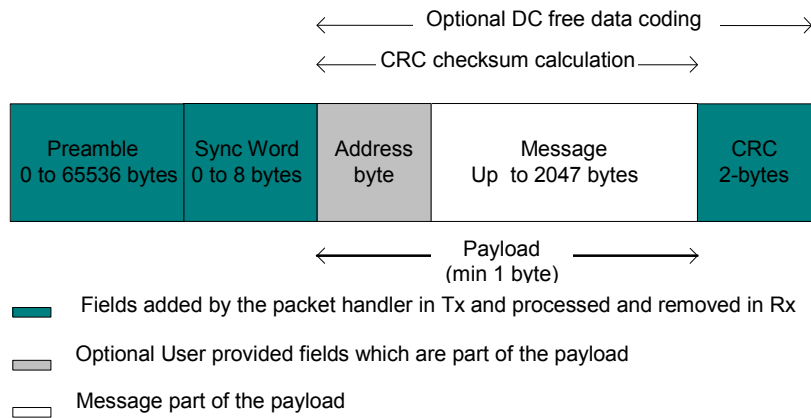

Figure 36. Fixed Length Packet Format

5.5.2.2. Variable Length Packet Format

Variable length packet format is selected when bit *PacketFormat* is set to 1.

This mode is useful in applications where the length of the packet is not known in advance and can vary over time. It is then necessary for the transmitter to send the length information together with each packet in order for the receiver to operate properly.

In this mode the length of the payload, indicated by the length byte, is given by the first byte of the FIFO and is limited to 255 bytes. Note that the length byte itself is not included in its calculation. In this mode, the payload must contain at least 2 bytes, i.e. length + address or message byte.

An illustration of a variable length packet is shown below. It contains the following fields:

- ◆ Preamble (1010...)
- ◆ Sync word (Network ID)
- ◆ Length byte
- ◆ Optional Address byte (Node ID)
- ◆ Message data

◆ Optional 2-bytes CRC checksum

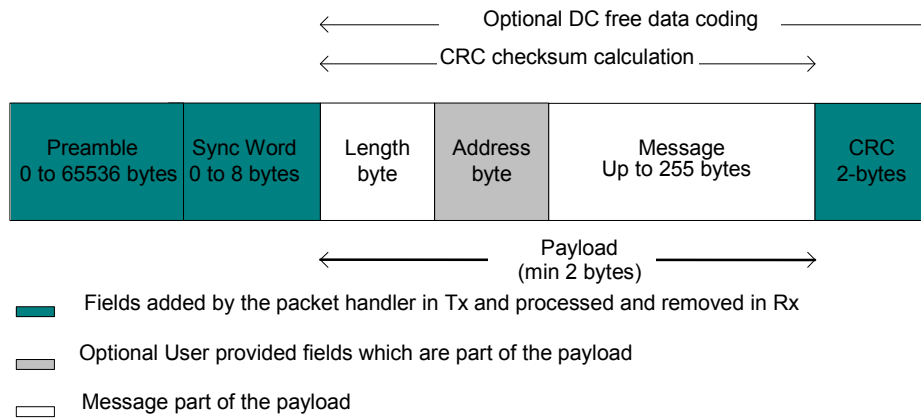

Figure 37. Variable Length Packet Format

5.5.2.3. Unlimited Length Packet Format

Unlimited length packet format is selected when bit *PacketFormat* is set to 0 and *PayloadLength* is set to 0.

The user can then transmit and receive packet of arbitrary length and *PayloadLength* register is not used in Tx/Rx modes for counting the length of the bytes transmitted/received.

In Tx the data is transmitted depending on the *TxStartCondition* bit. On the Rx side the data processing features like Address filtering, Manchester encoding and data whitening are not available if the sync pattern length is set to zero (*SyncOn* = 0). The filling of the FIFO in this case can be controlled by the bit *FifoFillCondition*. The CRC detection in Rx is also not supported in this mode of the packet handler, however CRC generation in Tx is operational. The interrupts like *CrcOk* & *PayloadReady* are not available either.

An unlimited length packet is made up of the following fields:

- ◆ Preamble (1010...).
- ◆ Sync word (Network ID).
- ◆ Optional Address byte (Node ID).
- ◆ Message data
- ◆ Optional 2-bytes CRC checksum (Tx only)

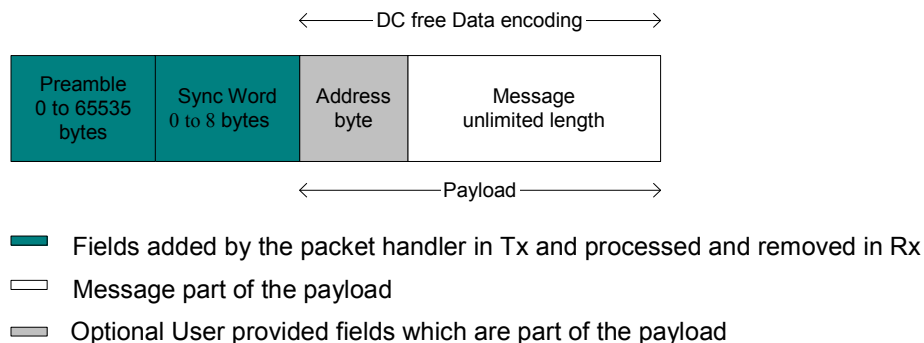

Figure 38. Unlimited Length Packet Format

5.5.3. Tx Processing

In Tx mode the packet handler dynamically builds the packet by performing the following operations on the payload available in the FIFO:

- ◆ Add a programmable number of preamble bytes
- ◆ Add a programmable Sync word
- ◆ Optionally calculating CRC over complete payload field (optional length byte + optional address byte + message) and appending the 2 bytes checksum.
- ◆ Optional DC-free encoding of the data (Manchester or whitening)

Only the payload (including optional address and length fields) is required to be provided by the user in the FIFO.

The transmission of packet data is initiated by the Packet Handler only if the chip is in Tx mode and the transmission condition defined by *TxStartCondition* is fulfilled. If transmission condition is not fulfilled then the packet handler transmits a preamble sequence until the condition is met. This happens only if the preamble length $\neq 0$, otherwise it transmits a zero or one until the condition is met to transmit the packet data.

The transmission condition itself is defined as:

- ◆ if *TxStartCondition* = 1, the packet handler waits until the first byte is written into the FIFO, then it starts sending the preamble followed by the sync word and user payload
- ◆ If *TxStartCondition* = 0, the packet handler waits until the number of bytes written in the FIFO is equal to the number defined in *RegFifoThresh* + 1
- ◆ If the condition for transmission was already fulfilled i.e. the FIFO was filled in Sleep/Stdby then the transmission of packet starts immediately on enabling Tx

5.5.4. Rx Processing

In Rx mode the packet handler extracts the user payload to the FIFO by performing the following operations:

- ◆ Receiving the preamble and stripping it off
- ◆ Detecting the Sync word and stripping it off
- ◆ Optional DC-free decoding of data
- ◆ Optionally checking the address byte
- ◆ Optionally checking CRC and reflecting the result on *CrcOk*.

Only the payload (including optional address and length fields) is made available in the FIFO.

When the Rx mode is enabled the demodulator receives the preamble followed by the detection of sync word. If fixed length packet format is enabled then the number of bytes received as the payload is given by the *PayloadLength* parameter.

In variable length mode the first byte received after the sync word is interpreted as the length of the received packet. The internal length counter is initialized to this received length. The *PayloadLength* register is set to a value which is greater than the maximum expected length of the received packet. If the received length is greater than the maximum length stored in *PayloadLength* register the packet is discarded otherwise the complete packet is received.

If the address check is enabled then the second byte received in case of variable length and first byte in case of fixed length is the address byte. If the address matches to the one in the *NodeAddress* field, reception of the data continues

otherwise it's stopped. The CRC check is performed if *CrcOn* = 1 and the result is available in *CrcOk* indicating that the CRC was successful. An interrupt (*PayloadReady*) is also generated on DIO0 as soon as the payload is available in the FIFO. The payload available in the FIFO can also be read in Sleep/Standby mode.

If the CRC fails the *PayloadReady* interrupt is not generated and the FIFO is cleared. This function can be overridden by setting *CrcAutoClearOff* = 1, forcing the availability of *PayloadReady* interrupt and the payload in the FIFO even if the CRC fails.

5.5.5. Handling Large Packets

When *PayloadLength* exceeds FIFO size (64 bytes) whether in fixed, variable or unlimited length packet format, in addition to *PacketSent* in Tx and *PayloadReady* or *CrcOk* in Rx, the FIFO interrupts/flags can be used as described below:

◆ For Tx:

FIFO can be prefilled in Sleep/Standby but must be refilled "on-the-fly" during Tx with the rest of the payload.

- 1) Prefill FIFO (in Sleep/Standby first or directly in Tx mode) until *FifoThreshold* or *FifoFull* is set
- 2) In Tx, wait for *FifoThreshold* or *FifoEmpty* to be set (i.e. FIFO is nearly empty)
- 3) Write bytes into the FIFO until *FifoThreshold* or *FifoFull* is set.
- 4) Continue to step 2 until the entire message has been written to the FIFO (*PacketSent* will fire when the last bit of the packet has been sent).

◆ For Rx:

FIFO must be unfilled "on-the-fly" during Rx to prevent FIFO overrun.

- 1) Start reading bytes from the FIFO when *FifoEmpty* is cleared or *FifoThreshold* becomes set.
- 2) Suspend reading from the FIFO if *FifoEmpty* fires before all bytes of the message have been read
- 3) Continue to step 1 until *PayloadReady* or *CrcOk* fires
- 4) Read all remaining bytes from the FIFO either in Rx or Sleep/Standby mode

5.5.6. Packet Filtering

The SX1235 packet handler offers several mechanisms for packet filtering, ensuring that only useful packets are made available to the uC, reducing significantly system power consumption and software complexity.

5.5.6.1. Sync Word Based

Sync word filtering/recognition is used for identifying the start of the payload and also for network identification. As previously described, the Sync word recognition block is configured (size, value) in *RegSyncConfig* and *RegSyncValue(i)* registers. This information is used, both for appending Sync word in Tx, and filtering packets in Rx.

Every received packet which does not start with this locally configured Sync word is automatically discarded and no interrupt is generated.

When the Sync word is detected, payload reception automatically starts and *SyncAddressMatch* is asserted.

Note Sync Word values containing 0x00 byte(s) are forbidden

5.5.6.2. Address Based

Address filtering can be enabled via the *AddressFiltering* bits. It adds another level of filtering, above Sync word (i.e. Sync must match first), typically useful in a multi-node networks where a network ID is shared between all nodes (Sync word) and each node has its own ID (address).

Two address based filtering options are available:

- ◆ *AddressFiltering = 01*: Received address field is compared with internal register *NodeAddress*. If they match then the packet is accepted and processed, otherwise it is discarded.
- ◆ *AddressFiltering = 10*: Received address field is compared with internal registers *NodeAddress* and *BroadcastAddress*. If either is a match, the received packet is accepted and processed, otherwise it is discarded. This additional check with a constant is useful for implementing broadcast in a multi-node networks

Please note that the received address byte, as part of the payload, is not stripped off the packet and is made available in the FIFO. In addition, *NodeAddress* and *AddressFiltering* only apply to Rx. On Tx side, if address filtering is expected, the address byte should simply be put into the FIFO like any other byte of the payload.

As address filtering requires a Sync word match, both features share the same interrupt flag *SyncAddressMatch*.

5.5.6.3. Length Based

In variable length Packet mode, *PayloadLength* must be programmed with the maximum payload length permitted. If received length byte is smaller than this maximum then the packet is accepted and processed, otherwise it is discarded.

Please note that the received length byte, as part of the payload, is not stripped off the packet and is made available in the FIFO.

To disable this function the user should set the value of the *PayloadLength* to 2047.

5.5.6.4. CRC Based

The CRC check is enabled by setting bit *CrcOn* in *RegPacketConfig1*. It is used for checking the integrity of the message.

- ◆ On Tx side a two byte CRC checksum is calculated on the payload part of the packet and appended to the end of the message
- ◆ On Rx side the checksum is calculated on the received payload and compared with the two checksum bytes received. The result of the comparison is stored in bit *CrcOk*.

By default, if the CRC check fails then the FIFO is automatically cleared and no interrupt is generated. This filtering function can be disabled via *CrcAutoClearOff* bit and in this case, even if CRC fails, the FIFO is not cleared and only *PayloadReady* interrupt goes high. Please note that in both cases, the two CRC checksum bytes are stripped off by the packet handler and only the payload is made available in the FIFO.

Two CRC implementations are selected with bit *CrcWhiteningType*.

Table 31 CRC Description

| Crc Type | CrcWhiteningType | Polynomial | Seed Value | Complemented |
|----------|------------------|-----------------------------|------------|--------------|
| CCITT | 0 (default) | $X^{16} + X^{12} + X^5 + 1$ | 0x1D0F | Yes |
| IBM | 1 | $X^{16} + X^{15} + X^2 + 1$ | 0xFFFF | No |

A C code implementation of each CRC type is proposed in Application Section 7.

5.5.7. DC-Free Data Mechanisms

The payload to be transmitted may contain long sequences of 1's and 0's, which introduces a DC bias in the transmitted signal. The radio signal thus produced has a non uniform power distribution over the occupied channel bandwidth. It also introduces data dependencies in the normal operation of the demodulator. Thus it is useful if the transmitted data is random and DC free.

For such purposes, two techniques are made available in the packet handler: Manchester encoding and data whitening.

Note Only one of the two methods can be enabled at a time.

5.5.7.1. Manchester Encoding

Manchester encoding/decoding is enabled if *DcFree = 01* and can only be used in Packet mode.

The NRZ data is converted to Manchester code by coding '1' as "10" and '0' as "01".

In this case, the maximum chip rate is the maximum bit rate given in the specifications section and the actual bit rate is half the chip rate.

Manchester encoding and decoding is only applied to the payload and CRC checksum while preamble and Sync word are kept NRZ. However, the chip rate from preamble to CRC is the same and defined by *BitRate* in *RegBitRate* (Chip Rate = Bit Rate NRZ = 2 x Bit Rate Manchester).

Manchester encoding/decoding is thus made transparent for the user, who still provides/retrieves NRZ data to/from the FIFO.

| | 1/BR ...Sync | | | | | | | 1/BR Payload... | | | | | | | | | | | |
|---------------------------------|--------------|---|---|---|---|---|---|-----------------|---|---|---|---|---|---|---|---|---|---|-----|
| RF chips @ BR | ... | 1 | 1 | 1 | 0 | 1 | 0 | 0 | 1 | 0 | 0 | 1 | 0 | 1 | 1 | 0 | 1 | 0 | ... |
| User/NRZ bits Manchester OFF | ... | 1 | 1 | 1 | 0 | 1 | 0 | 0 | 1 | 0 | 0 | 1 | 0 | 1 | 1 | 0 | 1 | 0 | ... |
| User/NRZ bits Manchester ON | ... | 1 | 1 | 1 | 0 | 1 | 0 | 0 | 1 | 0 | 0 | 1 | 0 | 1 | 1 | 0 | 1 | 0 | ... |

Figure 39. Manchester Encoding/Decoding

5.5.7.2. Data Whitening

Another technique called whitening or scrambling is widely used for randomizing the user data before radio transmission. The data is whitened using a random sequence on the Tx side and de-whitened on the Rx side using the same sequence. Comparing to Manchester technique it has the advantage of keeping NRZ data rate i.e. actual bit rate is not halved.

The whitening/de-whitening process is enabled if $DcFree = 10$. A 9-bit LFSR is used to generate a random sequence. The payload and 2-byte CRC checksum is then XORed with this random sequence as shown below. The data is de-whitened on the receiver side by XORing with the same random sequence.

Payload whitening/de-whitening is thus made transparent for the user, who still provides/retrieves NRZ data to/from the FIFO.

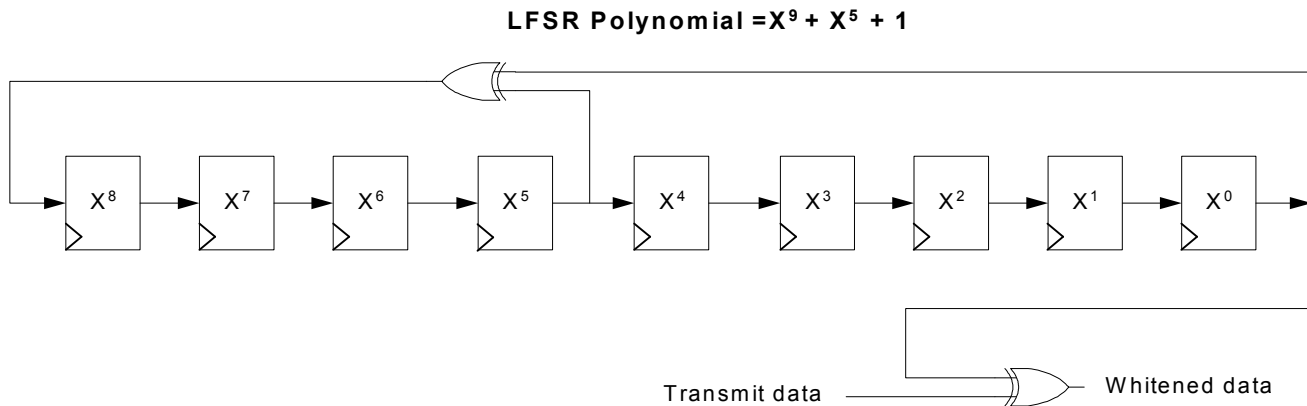

Figure 40. Data Whitening Polynomial

5.5.8. Beacon Tx Mode

In some short range wireless network topologies a repetitive message, also known as beacon, is transmitted periodically by a transmitter. The Beacon Tx mode allows for the re-transmission of the same packet without having to fill the FIFO multiple times with the same data.

When *BeaconOn* in *RegPacketConfig2* is set to 1, the FIFO can be filled only once in Sleep or Stdby mode with the required payload. After a first transmission, *FifoEmpty* will go high as usual, but the FIFO content will be restored when the chip exits Transmit mode. *FifoEmpty*, *FifoFull* and *FifoLevel* flags are also restored.

This feature is only available in Fixed packet format, with the Payload Length smaller than the FIFO size. The control of the chip modes (Tx-Sleep-Tx....) can either be undertaken by the microcontroller, or be automated in the Top Sequencer. See example in section 5.5.8.

The Beacon Tx mode is exited by setting *BeaconOn* to 0, and clearing the FIFO by setting *FifoOverrun* to 1.

5.6. io-homecontrol[®] Compatibility Mode

The SX1235 features a io-homecontrol[®] compatibility mode. Please contact your local Semtech representative for details on its implementation.

6. Description of the Registers

6.1. Register Table Summary

Table 32 Registers Summary

| Address | Register Name | Reset (built-in) | Default (recommended) | Description |
|---------|------------------|------------------|-----------------------|---|
| 0x00 | RegFifo | 0x00 | | FIFO read/write access |
| 0x01 | RegOpMode | 0x01 | | Operating modes of the transceiver |
| 0x02 | RegBitrateMsb | 0x1A | | Bit Rate setting, Most Significant Bits |
| 0x03 | RegBitrateLsb | 0x0B | | Bit Rate setting, Least Significant Bits |
| 0x04 | RegFdevMsb | 0x00 | | Frequency Deviation setting, Most Significant Bits |
| 0x05 | RegFdevLsb | 0x52 | | Frequency Deviation setting, Least Significant Bits |
| 0x06 | RegFrfMsb | 0xE4 | | RF Carrier Frequency, Most Significant Bits |
| 0x07 | RegFrfMid | 0xC0 | | RF Carrier Frequency, Intermediate Bits |
| 0x08 | RegFrfLsb | 0x00 | | RF Carrier Frequency, Least Significant Bits |
| 0x09 | RegPaConfig | 0x0F | | PA selection and Output Power control |
| 0x0A | RegPaRamp | 0x19 | | Control of the PA ramp time in FSK, low phase noise PLL |
| 0x0B | RegOcp | 0x2B | | Over Current Protection control |
| 0x0C | RegLna | 0x20 | | LNA settings |
| 0x0D | RegRxConfig | 0x08 | 0x0E | Control of the AFC, AGC, Collision detector |
| 0x0E | RegRssiConfig | 0x02 | | RSSI-related settings |
| 0x0F | RegRssiCollision | 0x0A | | RSSI setting of the Collision detector |
| 0x10 | RegRssiThresh | 0xFF | | RSSI Threshold control |
| 0x11 | RegRssiValue | - | | RSSI value in dBm |
| 0x12 | RegRxBw | 0x15 | | Channel Filter BW Control |
| 0x13 | RegAfcBw | 0x0B | | Channel Filter BW control during the AFC |
| 0x14 | RegOokPeak | 0x28 | | OOK demodulator selection and control in peak mode |
| 0x15 | RegOokFix | 0x0C | | Fixed threshold control of the OOK demodulator |
| 0x16 | RegOokAvg | 0x12 | | Average threshold control of the OOK demodulator |
| 0x17 | Reserved17 | 0x47 | | - |
| 0x18 | Reserved18 | 0x32 | | - |
| 0x19 | Reserved19 | 0x3E | | - |

| Address | Register Name | Reset (built-in) | Default (recommended) | Description |
|-----------|-------------------|------------------|-----------------------|---|
| 0x1A | RegAfcFei | 0x00 | | AFC and FEI control |
| 0x1B | RegAfcMsb | 0x00 | | MSB of the frequency correction of the AFC |
| 0x1C | RegAfcLsb | 0x00 | | LSB of the frequency correction of the AFC |
| 0x1D | RegFeiMsb | 0x00 | | MSB of the calculated frequency error |
| 0x1E | RegFeiLsb | 0x00 | | LSB of the calculated frequency error |
| 0x1F | RegPreambleDetect | 0x40 | 0xAA | Settings of the Preamble Detector |
| 0x20 | RegRxTimeout1 | 0x00 | | Timeout duration between Rx request and RSSI detection |
| 0x21 | RegRxTimeout2 | 0x00 | | Timeout duration between RSSI detection and <i>PayloadReady</i> |
| 0x22 | RegRxTimeout3 | 0x00 | | Timeout duration between RSSI and <i>SyncAddress</i> |
| 0x23 | RegRxDelay | 0x00 | | Delay between Rx cycles |
| 0x24 | RegOsc | 0x05 | 0x07 | RC Oscillators Settings, CLKOUT frequency |
| 0x25 | RegPreambleMsb | 0x00 | | Preamble length, MSB |
| 0x26 | RegPreambleLsb | 0x03 | | Preamble length, LSB |
| 0x27 | RegSyncConfig | 0x93 | | Sync Word Recognition control |
| 0x28-0x2F | RegSyncValue1-8 | 0x55 | 0x01 | Sync Word bytes, 1 through 8 |
| 0x30 | RegPacketConfig1 | 0x90 | | Packet mode settings |
| 0x31 | RegPacketConfig2 | 0x40 | | Packet mode settings |
| 0x32 | RegPayloadLength | 0x40 | | Payload length setting |
| 0x33 | RegNodeAdrs | 0x00 | | Node address |
| 0x34 | RegBroadcastAdrs | 0x00 | | Broadcast address |
| 0x35 | RegFifoThresh | 0x0F | 0x8F | Fifo threshold, Tx start condition |
| 0x36 | RegSeqConfig1 | 0x00 | | Top level Sequencer settings |
| 0x37 | RegSeqConfig2 | 0x00 | | Top level Sequencer settings |
| 0x38 | RegTimerResol | 0x00 | | Timer 1 and 2 resolution control |
| 0x39 | RegTimer1Coef | 0xF5 | | Timer 1 setting |
| 0x3A | RegTimer2Coef | 0x20 | | Timer 2 setting |
| 0x3B | RegImageCal | 0x82 | 0x02 | Image calibration engine control |
| 0x3C | RegTemp | - | | Temperature Sensor value |
| 0x3D | RegLowBat | 0x02 | | Low Battery Indicator Settings |

| Address | Register Name | Reset (built-in) | Default (recommended) | Description |
|---------|----------------|------------------|-----------------------|--|
| 0x3E | RegIrqFlags1 | 0x80 | | Status register: PLL Lock state, Timeout, RSSI > Threshold... |
| 0x3F | RegIrqFlags2 | 0x40 | | Status register: FIFO handling flags, Low Battery detection... |
| 0x40 | RegDioMapping1 | 0x00 | | Mapping of pins DIO0 to DIO3 |
| 0x41 | RegDioMapping2 | 0x00 | | Mapping of pins DIO4 and DIO5, ClkOut frequency |
| 0x42 | RegVersion | 0x21 | | Semtech ID relating the silicon revision |
| 0x43 | RegAgcRef | 0x13 | | Adjustment of the AGC thresholds |
| 0x44 | RegAgcThresh1 | 0x0E | | |
| 0x45 | RegAgcThresh2 | 0x5B | | |
| 0x46 | RegAgcThresh3 | 0xDB | | |
| 0x4B | RegPllHop | 0x2E | | Control the fast frequency hopping mode |
| 0x58 | RegTcxo | 0x09 | | TCXO or XTAL input setting |
| 0x5A | RegPaDac | 0x84 | | Higher power settings of the PA |
| 0x5C | RegPll | 0xD0 | | Control of the PLL bandwidth |
| 0x5E | RegPllLowPn | 0xD0 | | Control of the Low Phase Noise PLL bandwidth |
| 0x5F | RegPllGopt | 0x32 | 0x37 | Integrator loop gain control (category 1 use only) |
| 0x6C | RegFormerTemp | - | | Stored temperature during the former IQ Calibration |
| 0x70 | RegBitRateFrac | 0x00 | | Fractional part in the Bit Rate division ratio |
| 0x42 + | RegTest | - | | Internal test registers. Do not overwrite |

- Note*
- Reset values are automatically refreshed in the chip at Power On Reset
 - Default values are the Semtech recommended register values, optimizing the device operation
 - Registers for which the Default value differs from the Reset value are denoted by a * in the tables of section 6.2

6.2. Register Map

Convention: r: read, w: write, t:trigger, c: clear

Table 33 Register Map

| Name (Address) | Bits | Variable Name | Mode | Default value | Description |
|-------------------------------|------|-------------------|------|---------------|--|
| RegFifo (0x00) | 7-0 | Fifo | rw | 0x00 | FIFO data input/output |
| Registers for Common settings | | | | | |
| RegOpMode (0x01) | 7 | unused | r | 0x00 | unused |
| | 6-5 | ModulationType | rw | 0x00 | Modulation scheme: 00 → FSK 01 → OOK 10 -11 → reserved |
| | 4-3 | ModulationShaping | rw | 0x00 | Data shaping: In FSK: 00 → no shaping 01 → gaussian filter BT = 1.0 10 → gaussian filter BT = 0.5 11 → gaussian filter BT = 0.3 In OOK: 00 → no shaping 01 → filtering with $f_{cutoff} = bit_rate$ 10 → filtering with $f_{cutoff} = 2 * bit_rate$ (for $bit_rate < 125$ kb/s) 11 → reserved |
| | 2-0 | Mode | rw | 0x01 | Transceiver modes 000 → Sleep mode 001 → Stdby mode 010 → FS mode TX (FSTx) 011 → Transmitter mode (Tx) 100 → FS mode RX (FSRx) 101 → Receiver mode (Rx) 110 → reserved 111 → reserved |
| RegBitrateMsb (0x02) | 7-0 | BitRate(15:8) | rw | 0x1a | MSB of Bit Rate (chip rate if Manchester encoding is enabled) |
| RegBitrateLsb (0x03) | 7-0 | BitRate(7:0) | rw | 0x0b | LSB of bit rate (chip rate if Manchester encoding is enabled) $BitRate = \frac{FXOSC}{BitRate(15,0) + \frac{BitrateFrac}{16}}$ Default value: 4.8 kb/s |
| RegFdevMsb (0x04) | 7-6 | unused | r | 0x00 | unused |
| | 5-0 | Fdev(13:8) | rw | 0x00 | MSB of the frequency deviation |
| RegFdevLsb (0x05) | 7-0 | Fdev(7:0) | rw | 0x52 | LSB of the frequency deviation $Fdev = Fstep \times Fdev(15,0)$ Default value: 5 kHz |

| Name (Address) | Bits | Variable Name | Mode | Default value | Description |
|-------------------------------|------|---------------|------|---------------|--|
| RegFrfMsb (0x06) | 7-0 | Frf(23:16) | rw | 0xe4 | MSB of the RF carrier frequency |
| RegFrfMid (0x07) | 7-0 | Frf(15:8) | rw | 0xc0 | MSB of the RF carrier frequency |
| RegFrfLsb (0x08) | 7-0 | Frf(7:0) | rw | 0x00 | LSB of RF carrier frequency $Frf = Fstep \times Frf(23;0)$ Default value: 915.000 MHz The RF frequency is taken into account internally only when: - entering FSRX/FSTX modes - re-starting the receiver |
| Registers for the Transmitter | | | | | |
| RegPaConfig (0x09) | 7 | PaSelect | rw | 0x00 | Selects PA output pin 0 → RFO pin. Maximum power of +13 dBm 1 → PA_BOOST pin. Maximum power of +20 dBm |
| | 6-4 | unused | r | 0x00 | unused |
| | 3-0 | OutputPower | rw | 0x0f | Output power setting, with 1dB steps $P_{out} = 2 + OutputPower$ [dBm], on PA_BOOST pin $P_{out} = -1 + OutputPower$ [dBm], on RFO pin |
| RegPaRamp (0x0A) | 7-5 | unused | r | - | unused |
| | 4 | LowPnTxPllOff | rw | 0x01 | Select a higher power, lower phase noise PLL only when the transmitter is used: 0 → Standard PLL used in Rx mode, Lower PN PLL in Tx 1 → Standard PLL used in both Tx and Rx modes |
| | 3-0 | PaRamp | rw | 0x09 | Rise/Fall time of ramp up/down in FSK 0000 → 3.4 ms 0001 → 2 ms 0010 → 1 ms 0011 → 500 us 0100 → 250 us 0101 → 125 us 0110 → 100 us 0111 → 62 us 1000 → 50 us 1001 → 40 us (d) 1010 → 31 us 1011 → 25 us 1100 → 20 us 1101 → 15 us 1110 → 12 us 1111 → 10 us |

| Name (Address) | Bits | Variable Name | Mode | Default value | Description |
|----------------------------|------|-------------------------|------|---------------|--|
| RegOcp (0x0B) | 7-6 | unused | r | 0x00 | unused |
| | 5 | OcpOn | rw | 0x01 | Enables overload current protection (OCP) for the PA: 0 → OCP disabled 1 → OCP enabled |
| | 4-0 | OcpTrim | rw | 0x0b | Trimming of OCP current: $I_{max} = 45+5 \cdot OcpTrim$ [mA] if $OcpTrim \leq 15$ (120 mA) / $I_{max} = -30+10 \cdot OcpTrim$ [mA] if $15 < OcpTrim \leq 27$ (130 to 240 mA) $I_{max} = 240mA$ for higher settings Default $I_{max} = 100mA$ |
| Registers for the Receiver | | | | | |
| RegLna (0x0C) | 7-5 | LnaGain | rw | 0x01 | LNA gain setting: 000 → reserved 001 → G1 = highest gain 010 → G2 = highest gain – 6 dB 011 → G3 = highest gain – 12 dB 100 → G4 = highest gain – 24 dB 101 → G5 = highest gain – 36 dB 110 → G6 = highest gain – 48 dB 111 → reserved Note: Reading this address always returns the current LNA gain (which may be different from what had been previously selected if AGC is enabled). |
| | 4-2 | - | r | 0x00 | unused |
| | 1-0 | LnaBoost | rw | 0x00 | Improves the system Noise Figure at the expense of Rx current consumption: 00 → Default setting, meeting the specification 11 → Improved sensitivity |
| RegRxConfig (0x0d) | 7 | RestartRxOnCollision | rw | 0x00 | Turns on the mechanism restarting the receiver automatically if it gets saturated or a packet collision is detected 0 → No automatic Restart 1 → Automatic restart On |
| | 6 | RestartRxWithoutPllLock | wt | 0x00 | Triggers a manual Restart of the Receiver chain when set to 1. Use this bit when there is no frequency change, RestartRxWithPllLock otherwise. |
| | 5 | RestartRxWithPllLock | wt | 0x00 | Triggers a manual Restart of the Receiver chain when set to 1. Use this bit when there is a frequency change, requiring some time for the PLL to re-lock. |
| | 4 | AfcAutoOn | rw | 0x00 | 0 → No AFC performed at receiver startup 1 → AFC is performed at each receiver startup |
| | 3 | AgcAutoOn | rw | 0x01 | 0 → LNA gain forced by the LnaGain Setting 1 → LNA gain is controlled by the AGC |
| | 2-0 | RxTrigger | rw | 0x06 * | Selects the event triggering AGC and/or AFC at receiver startup. See Table 24 for a description. |

| Name (Address) | Bits | Variable Name | Mode | Default value | Description |
|-------------------------|------|------------------------|------|---------------|--|
| RegRssiConfig (0x0e) | 7-3 | RssiOffset | rw | 0x00 | Signed RSSI offset, to compensate for the possible losses/gains in the front-end (LNA, SAW filter...) 1dB / LSB, 2's complement format |
| | 2-0 | RssiSmoothing | rw | 0x02 | Defines the number of samples taken to average the RSSI result: 000 → 2 samples used 001 → 4 samples used 010 → 8 samples used 011 → 16 samples used 100 → 32 samples used 101 → 64 samples used 110 → 128 samples used 111 → 256 samples used |
| RegRssiCollision (0x0f) | 7-0 | RssiCollisionThreshold | rw | 0x0a | Sets the threshold used to consider that an interferer is detected, witnessing a packet collision. 1dB/LSB (only RSSI increase) Default: 10dB |
| RegRssiThresh (0x10) | 7-0 | RssiThreshold | rw | 0xff | RSSI trigger level for the Rssi interrupt: - RssiThreshold / 2 [dBm] |
| RegRssiValue (0x11) | 7-0 | RssiValue | r | - | Absolute value of the RSSI in dBm, 0.5dB steps. RSSI = - RssiValue/2 [dBm] |
| RegRxBw (0x12) | 7 | unused | r | - | unused |
| | 6-5 | reserved | rw | 0x00 | reserved |
| | 4-3 | RxBwMant | rw | 0x02 | Channel filter bandwidth control: 00 → RxBwMant = 16 10 → RxBwMant = 24 01 → RxBwMant = 20 11 → reserved |
| | 2-0 | RxBwExp | rw | 0x05 | Channel filter bandwidth control: FSK Mode: $RxBw = \frac{FXOSC}{RxBwMant \times 2^{RxBwExp+2}}$ |
| RegAfcBw (0x13) | 7-5 | reserved | rw | 0x00 | reserved |
| | 4-3 | RxBwMantAfc | rw | 0x01 | RxBwMant parameter used during the AFC |
| | 2-0 | RxBwExpAfc | rw | 0x03 | RxBwExp parameter used during the AFC |

| Name (Address) | Bits | Variable Name | Mode | Default value | Description |
|----------------------|------|----------------------|------|----------------------|--|
| RegOokPeak (0x14) | 7-6 | reserved | rw | 0x00 | reserved |
| | 5 | BitSyncOn | rw | 0x01 | Enables the Bit Synchronizer. 0 → Bit Sync disabled (not possible in Packet mode) 1 → Bit Sync enabled |
| | 4-3 | OokThreshType | rw | 0x01 | Selects the type of threshold in the OOK data slicer: 00 → fixed threshold 10 → average mode 01 → peak mode (default) 11 → reserved |
| | 2-0 | OokPeakTheshStep | rw | 0x00 | Size of each decrement of the RSSI threshold in the OOK demodulator: 000 → 0.5 dB 001 → 1.0 dB 010 → 1.5 dB 011 → 2.0 dB 100 → 3.0 dB 101 → 4.0 dB 110 → 5.0 dB 111 → 6.0 dB |
| RegOokFix (0x15) | 7-0 | OokFixedThreshold | rw | 0x0C | Fixed threshold for the Data Slicer in OOK mode Floor threshold for the Data Slicer in OOK when Peak mode is used |
| RegOokAvg (0x16) | 7-5 | OokPeakThreshDec | rw | 0x00 | Period of decrement of the RSSI threshold in the OOK demodulator: 000 → once per chip 001 → once every 2 chips 010 → once every 4 chips 011 → once every 8 chips 100 → twice in each chip 101 → 4 times in each chip 110 → 8 times in each chip 111 → 16 times in each chip |
| | 4 | reserved | rw | 0x01 | reserved |
| | 3-2 | OokAverageOffset | rw | 0x00 | Static offset added to the threshold in average mode in order to reduce glitching activity (OOK only): 00 → 0.0 dB 10 → 4.0 dB 01 → 2.0 dB 11 → 6.0 dB |
| | 1-0 | OokAverageThreshFilt | rw | 0x02 | Filter coefficients in average mode of the OOK demodulator: 00 → $f_C \approx \text{chip rate} / 32.\pi$ 01 → $f_C \approx \text{chip rate} / 8.\pi$ 10 → $f_C \approx \text{chip rate} / 4.\pi$ 11 → $f_C \approx \text{chip rate} / 2.\pi$ |
| RegRes17 to RegRes19 | 7-0 | reserved | rw | 0x47 0x32 0x3E | reserved. Keep the Reset values. |
| RegAfcFei (0x1a) | 7-5 | unused | r | - | unused |
| | 4 | AgcStart | wt | 0x00 | Triggers an AGC sequence when set to 1. |
| | 3 | reserved | rw | 0x00 | reserved |
| | 2 | unused | - | - | unused |
| | 1 | AfcClear | wc | 0x00 | Clear AFC register set in Rx mode. Always reads 0. |
| | 0 | AfcAutoClearOn | rw | 0x00 | Only valid if AfcAutoOn is set 0 → AFC register is not cleared at the beginning of the automatic AFC phase 1 → AFC register is cleared at the beginning of the automatic AFC phase |

| Name (Address) | Bits | Variable Name | Mode | Default value | Description |
|--------------------------|------|----------------------|------|---------------|--|
| RegAfcMsb (0x1b) | 7-0 | AfcValue(15:8) | rw | 0x00 | MSB of the AfcValue, 2's complement format. Can be used to overwrite the current AFC value |
| RegAfcLsb (0x1c) | 7-0 | AfcValue(7:0) | rw | 0x00 | LSB of the AfcValue, 2's complement format. Can be used to overwrite the current AFC value |
| RegFeiMsb (0x1d) | 7-0 | FeiValue(15:8) | rw | - | MSB of the measured frequency offset, 2's complement. Must be read before RegFeiLsb. |
| RegFeiLsb (0x1e) | 7-0 | FeiValue(7:0) | rw | - | LSB of the measured frequency offset, 2's complement <i>Frequency error</i> = FeiValue x Fstep |
| RegPreambleDetect (0x1f) | 7 | PreambleDetectorOn | rw | 0x01* | Enables Preamble detector when set to 1. The AGC settings supersede this bit during the startup / AGC phase. 0 → Turned off 1 → Turned on |
| | 6-5 | PreambleDetectorSize | rw | 0x01* | Number of Preamble bytes to detect to trigger an interrupt 00 → 1 byte 10 → 3 bytes 01 → 2 bytes 11 → Reserved |
| | 4-0 | PreambleDetectorTol | rw | 0x0A* | Number or chip errors tolerated over PreambleDetectorSize. 4 chips per bit. |
| RegRxTimeout1 (0x20) | 7-0 | TimeoutRxRssi | rw | 0x00 | <i>Timeout</i> interrupt is generated $TimeoutRxRssi * 16 * T_{bit}$ after switching to Rx mode if <i>Rssi</i> interrupt doesn't occur (i.e. $RssiValue > RssiThreshold$) 0x00: <i>TimeoutRxRssi</i> is disabled |
| RegRxTimeout2 (0x21) | 7-0 | TimeoutRxPreamble | rw | 0x00 | <i>Timeout</i> interrupt is generated $TimeoutRxPreamble * 16 * T_{bit}$ after switching to Rx mode if <i>Preamble</i> interrupt doesn't occur 0x00: <i>TimeoutRxPreamble</i> is disabled |
| RegRxTimeout3 (0x22) | 7-0 | TimeoutSignalSync | rw | 0x00 | <i>Timeout</i> interrupt is generated $TimeoutSignalSync * 16 * T_{bit}$ after the Rx mode is programmed, if <i>SyncAddress</i> doesn't occur 0x00: <i>TimeoutSignalSync</i> is disabled |
| RegRxDelay (0x23) | 7-0 | InterPacketRxDelay | rw | 0x00 | Additional delay before an automatic receiver restart is launched: Delay = InterPacketRxDelay * 4 * Tbit |
| RC Oscillator registers | | | | | |
| RegOsc (0x24) | 7-4 | unused | r | - | unused |
| | 3 | RcCalStart | wt | 0x00 | Triggers the calibration of the RC oscillator when set. Always reads 0. RC calibration must be triggered in Standby mode. |
| | 2-0 | ClkOut | rw | 0x07* | Selects CLKOUT frequency: 000 → FXOSC 001 → FXOSC / 2 010 → FXOSC / 4 011 → FXOSC / 8 100 → FXOSC / 16 101 → FXOSC / 32 110 → RC (automatically enabled) 111 → OFF |

| Name (Address) | Bits | Variable Name | Mode | Default value | Description |
|---------------------------|------|--------------------|------|---------------|--|
| Packet Handling registers | | | | | |
| RegPreambleMsb (0x25) | 7-0 | PreambleSize(15:8) | rw | 0x00 | Size of the preamble to be sent (from <i>TxStartCondition</i> fulfilled). (MSB byte) |
| RegPreambleLsb (0x26) | 7-0 | PreambleSize(7:0) | rw | 0x03 | Size of the preamble to be sent (from <i>TxStartCondition</i> fulfilled). (LSB byte) |
| RegSyncConfig (0x27) | 7-6 | AutoRestartRxMode | rw | 0x02 | Controls the automatic restart of the receiver after the reception of a valid packet (<i>PayloadReady</i> or <i>CrcOk</i>): 00 → Off 01 → On, without waiting for the PLL to re-lock 10 → On, wait for the PLL to lock (frequency changed) 11 → reserved |
| | 5 | PreamblePolarity | rw | 0x00 | Sets the polarity of the Preamble 0 → 0xAA (default) 1 → 0x55 |
| | 4 | SyncOn | rw | 0x01 | Enables the Sync word generation and detection: 0 → Off 1 → On |
| | 3 | FifoFillCondition | rw | 0x00 | FIFO filling condition: 0 → if <i>SyncAddress</i> interrupt occurs 1 → as long as <i>FifoFillCondition</i> is set |
| | 2-0 | SyncSize | rw | 0x03 | Size of the Sync word: (<i>SyncSize</i> + 1) bytes, (<i>SyncSize</i>) bytes if <i>ioHomeOn</i> =1 |
| RegSyncValue1 (0x28) | 7-0 | SyncValue(63:56) | rw | 0x01 * | 1 st byte of Sync word. (MSB byte) Used if <i>SyncOn</i> is set. |
| RegSyncValue2 (0x29) | 7-0 | SyncValue(55:48) | rw | 0x01 * | 2 nd byte of Sync word Used if <i>SyncOn</i> is set and (<i>SyncSize</i> + 1) >= 2. |
| RegSyncValue3 (0x2a) | 7-0 | SyncValue(47:40) | rw | 0x01 * | 3 rd byte of Sync word. Used if <i>SyncOn</i> is set and (<i>SyncSize</i> + 1) >= 3. |
| RegSyncValue4 (0x2b) | 7-0 | SyncValue(39:32) | rw | 0x01 * | 4 th byte of Sync word. Used if <i>SyncOn</i> is set and (<i>SyncSize</i> + 1) >= 4. |
| RegSyncValue5 (0x2c) | 7-0 | SyncValue(31:24) | rw | 0x01 * | 5 th byte of Sync word. Used if <i>SyncOn</i> is set and (<i>SyncSize</i> + 1) >= 5. |
| RegSyncValue6 (0x2d) | 7-0 | SyncValue(23:16) | rw | 0x01 * | 6 th byte of Sync word. Used if <i>SyncOn</i> is set and (<i>SyncSize</i> + 1) >= 6. |
| RegSyncValue7 (0x2e) | 7-0 | SyncValue(15:8) | rw | 0x01 * | 7 th byte of Sync word. Used if <i>SyncOn</i> is set and (<i>SyncSize</i> + 1) >= 7. |
| RegSyncValue8 (0x2f) | 7-0 | SyncValue(7:0) | rw | 0x01 * | 8 th byte of Sync word. Used if <i>SyncOn</i> is set and (<i>SyncSize</i> + 1) = 8. |

| Name (Address) | Bits | Variable Name | Mode | Default value | Description |
|-------------------------|------|---------------------|------|---------------|---|
| RegPacketConfig1 (0x30) | 7 | PacketFormat | rw | 0x01 | Defines the packet format used: 0 → Fixed length 1 → Variable length |
| | 6-5 | DcFree | rw | 0x00 | Defines DC-free encoding/decoding performed: 00 → None (Off) 01 → Manchester 10 → Whitening 11 → reserved |
| | 4 | CrcOn | rw | 0x01 | Enables CRC calculation/check (Tx/Rx): 0 → Off 1 → On |
| | 3 | CrcAutoClearOff | rw | 0x00 | Defines the behavior of the packet handler when CRC check fails: 0 → Clear FIFO and restart new packet reception. No <i>PayloadReady</i> interrupt issued. 1 → Do not clear FIFO. <i>PayloadReady</i> interrupt issued. |
| | 2-1 | AddressFiltering | rw | 0x00 | Defines address based filtering in Rx: 00 → None (Off) 01 → Address field must match <i>NodeAddress</i> 10 → Address field must match <i>NodeAddress</i> or <i>BroadcastAddress</i> 11 → reserved |
| | 0 | CrcWhiteningType | rw | 0x00 | Selects the CRC and whitening algorithms: 0 → CCITT CRC implementation with standard whitening 1 → IBM CRC implementation with alternate whitening |
| RegPacketConfig2 (0x31) | 7 | unused | r | - | unused |
| | 6 | DataMode | rw | 0x01 | Data processing mode: 0 → Continuous mode 1 → Packet mode |
| | 5 | IoHomeOn | rw | 0x00 | Enables the io-homecontrol [®] compatibility mode 0 → Disabled 1 → Enabled |
| | 4 | IoHomePowerFrame | rw | 0x00 | reserved - Linked to io-homecontrol [®] compatibility mode |
| | 3 | BeaconOn | rw | 0x00 | Enables the Beacon mode in Fixed packet format |
| | 2-0 | PayloadLength(10:8) | rw | 0x00 | Packet Length Most significant bits |
| RegPayloadLength (0x32) | 7-0 | PayloadLength(7:0) | rw | 0x40 | If PacketFormat = 0 (fixed), payload length. If PacketFormat = 1 (variable), max length in Rx, not used in Tx. |
| RegNodeAdrs (0x33) | 7-0 | NodeAddress | rw | 0x00 | Node address used in address filtering. |
| RegBroadcastAdrs (0x34) | 7-0 | BroadcastAddress | rw | 0x00 | Broadcast address used in address filtering. |

| Name (Address) | Bits | Variable Name | Mode | Default value | Description |
|----------------------|------|-------------------|------|---------------|--|
| RegFifoThresh (0x35) | 7 | TxStartCondition | rw | 0x01* | Defines the condition to start packet transmission: 0 → <i>FifoLevel</i> (i.e. the number of bytes in the FIFO exceeds <i>FifoThreshold</i>) 1 → <i>FifoEmpty goes low</i> (i.e. at least one byte in the FIFO) |
| | 6 | unused | r | - | unused |
| | 5-0 | FifoThreshold | rw | 0x0f | Used to trigger <i>FifoLevel</i> interrupt, when: number of bytes in FIFO >= <i>FifoThreshold</i> + 1 |
| Sequencer registers | | | | | |
| RegSeqConfig1 (0x36) | 7 | SequencerStart | wt | 0x00 | Controls the top level Sequencer When set to '1', executes the "Start" transition. The sequencer can only be enabled when the chip is in Sleep or Standby mode. |
| | 6 | SequencerStop | wt | 0x00 | Forces the Sequencer Off. Always reads '0' |
| | 5 | IdleMode | rw | 0x00 | Selects chip mode during the state: 0: Standby mode 1: Sleep mode |
| | 4-3 | FromStart | rw | 0x00 | Controls the Sequencer transition when <i>SequencerStart</i> is set to 1 in Sleep or Standby mode: 00: to <i>LowPowerSelection</i> 01: to Receive state 10: to Transmit state 11: to Transmit state on a <i>FifoLevel</i> interrupt |
| | 2 | LowPowerSelection | rw | 0x00 | Selects the Sequencer LowPower state after a <i>LowPowerSelection</i> transition: 0: SequencerOff state with chip on Initial mode 1: Idle state with chip on <i>Standby</i> or <i>Sleep</i> mode depending on <i>IdleMode</i> <i>Note: Initial mode is the chip LowPower mode at Sequencer Start.</i> |
| | 1 | FromIdle | rw | 0x00 | Controls the Sequencer transition from the Idle state on a T1 interrupt: 0: to Transmit state 1: to Receive state |
| | 0 | FromTransmit | rw | 0x00 | Controls the Sequencer transition from the Transmit state: 0: to <i>LowPowerSelection</i> on a <i>PacketSent</i> interrupt 1: to Receive state on a <i>PacketSent</i> interrupt |

| Name (Address) | Bits | Variable Name | Mode | Default value | Description |
|----------------------|------|--------------------|------|---------------|---|
| RegSeqConfig2 (0x37) | 7-5 | FromReceive | rw | 0x00 | <p>Controls the Sequencer transition from the Receive state</p> <p>000 and 111: unused</p> <p>001: to PacketReceived state on a <i>PayloadReady</i> interrupt</p> <p>010: to LowPowerSelection on a <i>PayloadReady</i> interrupt</p> <p>011: to PacketReceived state on a <i>CrcOk</i> interrupt (1)</p> <p>100: to SequencerOff state on a <i>Rssi</i> interrupt</p> <p>101: to SequencerOff state on a <i>SyncAddress</i> interrupt</p> <p>110: to SequencerOff state on a <i>PreambleDetect</i> interrupt</p> <p>Irrespective of this setting, transition to LowPowerSelection on a T2 interrupt</p> <p>(1) If the CRC is wrong (corrupted packet, with CRC on but <i>CrcAutoClearOn</i>=0), the <i>PayloadReady</i> interrupt will drive the sequencer to RxTimeout state.</p> |
| | 4-3 | FromRxTimeout | rw | 0x00 | <p>Controls the state-machine transition from the Receive state on a <i>RxTimeout</i> interrupt (and on <i>PayloadReady</i> if FromReceive = 011):</p> <p>00: to Receive State, via ReceiveRestart</p> <p>01: to Transmit state</p> <p>10: to LowPowerSelection</p> <p>11: to SequencerOff state</p> <p><i>Note: RxTimeout interrupt is a TimeoutRxRssi, TimeoutRxPreamble or TimeoutSignalSync interrupt</i></p> |
| | 2-0 | FromPacketReceived | rw | 0x00 | <p>Controls the state-machine transition from the PacketReceived state:</p> <p>000: to SequencerOff state</p> <p>001: to Transmit state on a <i>FifoEmpty</i> interrupt</p> <p>010: to LowPowerSelection</p> <p>011: to Receive via FS mode, if frequency was changed</p> <p>100: to Receive state (no frequency change)</p> |
| RegTimerResol (0x38) | 7-4 | unused | r | - | unused |
| | 3-2 | Timer1Resolution | rw | 0x00 | <p>Resolution of Timer 1</p> <p>00: Timer1 disabled</p> <p>01: 64 us</p> <p>10: 4.1 ms</p> <p>11: 262 ms</p> |
| | 1-0 | Timer2Resolution | rw | 0x00 | <p>Resolution of Timer 2</p> <p>00: Timer2 disabled</p> <p>01: 64 us</p> <p>10: 4.1 ms</p> <p>11: 262 ms</p> |
| RegTimer1Coef (0x39) | 7-0 | Timer1Coefficient | rw | 0xf5 | Multiplying coefficient for Timer 1 |
| RegTimer2Coef (0x3a) | 7-0 | Timer2Coefficient | rw | 0x20 | Multiplying coefficient for Timer 2 |

| Name (Address) | Bits | Variable Name | Mode | Default value | Description |
|--------------------|------|-----------------|------|---------------|---|
| Services registers | | | | | |
| RegImageCal (0x3b) | 7 | AutoImageCalOn | rw | 0x00* | Controls the Image calibration mechanism 0 → Calibration of the receiver depending on the temperature is disabled 1 → Calibration of the receiver depending on the temperature enabled. |
| | 6 | ImageCalStart | wt | - | Triggers the IQ and RSSI calibration when set in Standby mode. |
| | 5 | ImageCalRunning | r | 0x00 | Set to 1 while the Image and RSSI calibration are running. Toggles back to 0 when the process is completed |
| | 4 | unused | r | - | unused |
| | 3 | TempChange | r | 0x00 | IRQ flag witnessing a temperature change exceeding TempThreshold since the last Image and RSSI calibration: 0 → Temperature change lower than TempThreshold 1 → Temperature change greater than TempThreshold |
| | 2-1 | TempThreshold | rw | 0x01 | Temperature change threshold to trigger a new I/Q calibration 00 → 5 °C 01 → 10 °C 10 → 15 °C 11 → 20 °C |
| | 0 | TempMonitorOff | rw | 0x00 | Controls the temperature monitor operation: 0 → Temperature monitoring done in all modes except Sleep and Standby 1 → Temperature monitoring stopped. |
| RegTemp (0x3c) | 7-0 | TempValue | r | - | Measured temperature -1°C per Lsb Needs calibration for absolute accuracy |
| RegLowBat (0x3d) | 7-4 | unused | r | - | unused |
| | 3 | LowBatOn | rw | 0x00 | Low Battery detector enable signal 0 → LowBat detector disabled 1 → LowBat detector enabled |
| | 2-0 | LowBatTrim | rw | 0x02 | Trimming of the LowBat threshold: 000 → 1.695 V 001 → 1.764 V 010 → 1.835 V (d) 011 → 1.905 V 100 → 1.976 V 101 → 2.045 V 110 → 2.116 V 111 → 2.185 V |
| Status registers | | | | | |

| Name (Address) | Bits | Variable Name | Mode | Default value | Description |
|----------------------|------|------------------|------|---------------|---|
| RegIrqFlags1 (0x3e) | 7 | ModeReady | r | - | Set when the operation mode requested in <i>Mode</i> , is ready - Sleep: Entering Sleep mode - Standby: XO is running - FS: PLL is locked - Rx: RSSI sampling starts - Tx: PA ramp-up completed Cleared when changing the operating mode. |
| | 6 | RxReady | r | - | Set in Rx mode, after RSSI, AGC and AFC. Cleared when leaving Rx. |
| | 5 | TxReady | r | - | Set in Tx mode, after PA ramp-up. Cleared when leaving Tx. |
| | 4 | PIILock | r | - | Set (in FS, Rx or Tx) when the PLL is locked. Cleared when it is not. |
| | 3 | Rssi | rwc | - | Set in Rx when the <i>RssiValue</i> exceeds <i>RssiThreshold</i> . Cleared when leaving Rx or setting this bit to 1. |
| | 2 | Timeout | r | - | Set when a timeout occurs Cleared when leaving Rx or FIFO is emptied. |
| | 1 | PreambleDetect | rwc | - | Set when the Preamble Detector has found valid Preamble. bit clear when set to 1 |
| | 0 | SyncAddressMatch | rwc | - | Set when Sync and Address (if enabled) are detected. Cleared when leaving Rx or FIFO is emptied. This bit is read only in Packet mode, rwc in Continuous mode |
| RegIrqFlags2 (0x3f) | 7 | FifoFull | r | - | Set when FIFO is full (i.e. contains 66 bytes), else cleared. |
| | 6 | FifoEmpty | r | - | Set when FIFO is empty, and cleared when there is at least 1 byte in the FIFO. |
| | 5 | FifoLevel | r | - | Set when the number of bytes in the FIFO strictly exceeds <i>FifoThreshold</i> , else cleared. |
| | 4 | FifoOverrun | rwc | - | Set when FIFO overrun occurs. (except in Sleep mode) Flag(s) and FIFO are cleared when this bit is set. The FIFO then becomes immediately available for the next transmission / reception. |
| | 3 | PacketSent | r | - | Set in Tx when the complete packet has been sent. Cleared when exiting Tx |
| | 2 | PayloadReady | r | - | Set in Rx when the payload is ready (i.e. last byte received and CRC, if enabled and <i>CrcAutoClearOff</i> is cleared, is Ok). Cleared when FIFO is empty. |
| | 1 | CrcOk | r | - | Set in Rx when the CRC of the payload is Ok. Cleared when FIFO is empty. |
| | 0 | LowBat | rwc | - | Set when the battery voltage drops below the Low Battery threshold. Cleared only when set to 1 by the user. |
| IO control registers | | | | | |

| Name (Address) | Bits | Variable Name | Mode | Default value | Description |
|-----------------------|------|-------------------|------|---------------|--|
| RegDioMapping1 (0x40) | 7-6 | Dio0Mapping | rw | 0x00 | Mapping of pins DIO0 to DIO5 See Table 29 for mapping in Continuous mode See Table 30 for mapping in Packet mode |
| | 5-4 | Dio1Mapping | rw | 0x00 | |
| | 3-2 | Dio2Mapping | rw | 0x00 | |
| | 1-0 | Dio3Mapping | rw | 0x00 | |
| RegDioMapping2 (0x41) | 7-6 | Dio4Mapping | rw | 0x00 | reserved. Retain default value |
| | 5-4 | Dio5Mapping | rw | 0x00 | |
| | 3-1 | reserved | rw | 0x00 | Allows the mapping of either <i>Rssi</i> Or <i>PreambleDetect</i> to the DIO pins, as summarized on Table 29 and Table 30 0 → <i>Rssi</i> interrupt 1 → <i>PreambleDetect</i> interrupt |
| | 0 | MapPreambleDetect | rw | 0x00 | |
| Version register | | | | | |
| RegVersion (0x42) | 7-0 | Version | r | 0x21 | Version code of the chip. Bits 7-4 give the full revision number; bits 3-0 give the metal mask revision number. |
| Additional registers | | | | | |
| RegAgcRef (0x43) | 7-6 | unused | r | - | unused |
| | 5-0 | AgcReferenceLevel | rw | 0x13 | Sets the floor reference for all AGC thresholds: AGC Reference[dBm]= $-174\text{dBm} + 10 \cdot \log(2 \cdot RxBw) + \text{SNR} + \text{AgcReferenceLevel}$ SNR = 8dB, fixed value |
| RegAgcThresh1 (0x44) | 7-5 | unused | r | - | unused |
| | 4-0 | AgcStep1 | rw | 0x0e | Defines the 1st AGC Threshold |
| RegAgcThresh2 (0x45) | 7-4 | AgcStep2 | rw | 0x05 | Defines the 2nd AGC Threshold: |
| | 3-0 | AgcStep3 | rw | 0x0b | Defines the 3rd AGC Threshold: |
| RegAgcThresh3 (0x46) | 7-4 | AgcStep4 | rw | 0x0d | Defines the 4th AGC Threshold: |
| | 3-0 | AgcStep5 | rw | 0x0b | Defines the 5th AGC Threshold: |
| RegPllHop (0x4b) | 7 | FastHopOn | rw | 0x00 | Bypasses the main state machine for a quick frequency hop. Writing RegFrflsb will trigger the frequency change. 0 → Frf is validated when FSTx or FSRx is requested 1 → Frf is validated triggered when RegFrflsb is written |
| | 6-0 | reserved | rw | 0x2e | reserved |
| RegTcxo (0x58) | 7-5 | reserved | rw | 0x00 | reserved. Retain default value |
| | 4 | TcxoInputOn | rw | 0x00 | Controls the crystal oscillator 0 → Crystal Oscillator with external Crystal 1 → External clipped sine TCXO AC-connected to XTA pin |
| | 3-0 | reserved | rw | 0x09 | Reserved. Retain default value. |
| RegPaDac (0x5a) | 7-3 | reserved | rw | 0x10 | reserved. Retain default value |
| | 2-0 | PaDac | rw | 0x04 | Enables the +20dBm option on PA_BOOST pin 0x04 → Default value 0x07 → +20dBm on PA_BOOST when OutputPower=1111 |

| Name (Address) | Bits | Variable Name | Mode | Default value | Description |
|-----------------------|------|---------------|------|---------------|---|
| RegPII (0x5c) | 7-6 | PIIBandwidth | rw | 0x03 | Controls the PLL bandwidth: 00 → 75 kHz 10 → 225 kHz 01 → 150 kHz 11 → 300 kHz |
| | 5-0 | reserved | rw | 0x10 | reserved. Retain default value |
| RegPIILowPn (0x5e) | 7-6 | PIIBandwidth | rw | 0x03 | Controls the Low Phase Noise PLL bandwidth: 00 → 75 kHz 10 → 225 kHz 01 → 150 kHz 11 → 300 kHz |
| | 5-0 | reserved | rw | 0x10 | reserved. Retain default value |
| RegPIIGopt | 7-0 | LoopGain | rw | 0x32 | Controls the PLL loop gain and other settings 0x37 → Category 1 phase noise optimization 0x32 → All other applications |
| RegFormerTemp (0x6c) | 7-0 | FormerTemp | rw | - | Temperature saved during the latest IQ (RSSI and Image) calibrated. Same format as <i>TempValue</i> in <i>RegTemp</i> . |
| RegBitrateFrac (0x70) | 7-4 | unused | r | 0x00 | unused |
| | 3-0 | BitRateFrac | rw | 0x00 | Fractional part of the bit rate divider (Only valid for FSK) If <i>BitRateFrac</i> > 0 then: $BitRate = \frac{FXOSC}{BitRate(15,0) + \frac{BitrateFrac}{16}}$ |

7. Application Information

7.1. Crystal Resonator Specification

Table 34 shows the crystal resonator specification for the crystal reference oscillator circuit of the SX1235. This specification covers the full range of operation of the SX1235 and is employed in the reference design.

Table 34 Crystal Specification

| Symbol | Description | Conditions | Min | Typ | Max | Unit |
|--------|---------------------------|-------------------------|-----|-----|-----|------|
| FXOSC | XTAL Frequency | | - | 32 | - | MHz |
| RS | XTAL Serial Resistance | | - | 30 | 140 | ohms |
| C0 | XTAL Shunt Capacitance | | - | 2.8 | 7 | pF |
| CFOOT | External Foot Capacitance | On each pin XTA and XTB | 8 | 15 | 22 | pF |
| CLOAD | Crystal Load Capacitance | | 6 | - | 12 | pF |

Notes - the initial frequency tolerance, temperature stability and ageing performance should be chosen in accordance with the target operating temperature range and the receiver bandwidth selected.

- the loading capacitance should be applied externally, and adapted to the actual Cload specification of the XTAL.

7.2. Reset of the Chip

A power-on reset of the SX1235 is triggered at power up. Additionally, a manual reset can be issued by controlling pin 6.

7.2.1. POR

If the application requires the disconnection of VDD from the SX1235, despite of the extremely low Sleep Mode current, the user should wait for 10 ms from of the end of the POR cycle before commencing communications over the SPI bus. Pin 6 (Reset) should be left floating during the POR sequence.

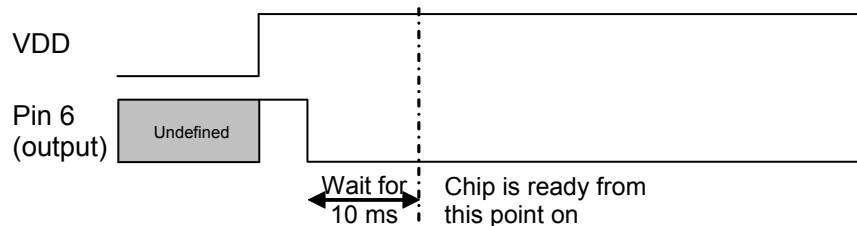

Figure 41. POR Timing Diagram

Please note that any CLKOUT activity can also be used to detect that the chip is ready.

7.2.2. Manual Reset

A manual reset of the SX1235 is possible even for applications in which VDD cannot be physically disconnected. Pin 6 should be pulled high for a hundred microseconds, and then released. The user should then wait for 5 ms before using the chip.

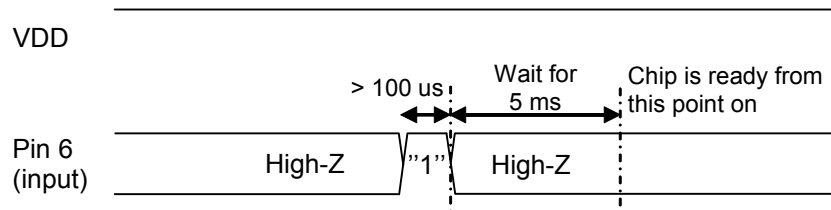

Figure 42. Manual Reset Timing Diagram

Note whilst pin 6 is driven high, an over current consumption of up to ten milliamps can be seen on VDD.

7.3. Reference Designs

Please contact your Semtech representative for evaluation tools, reference designs and design assistance. Note that all schematics shown in this section are full schematics, listing ALL required components, including decoupling capacitors.

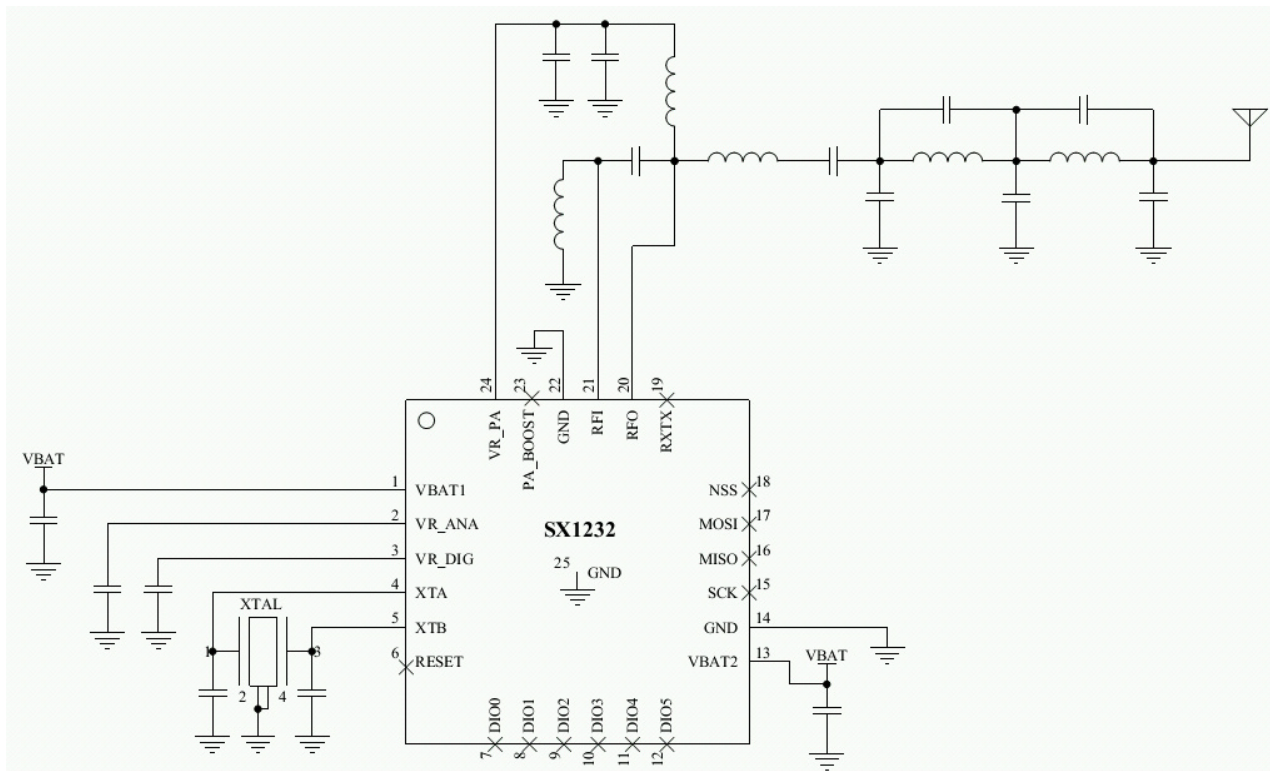

Figure 43. Reference Design - Single RF Input/Output, High Efficiency PA

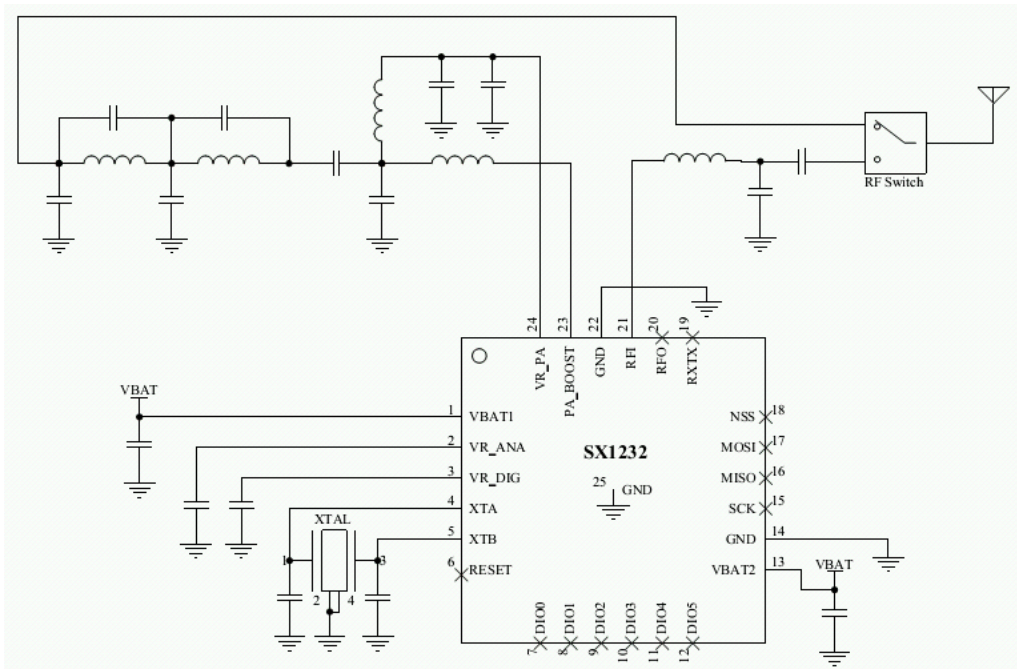

Figure 44. Reference Design - with Antenna Switch up to +20dBm

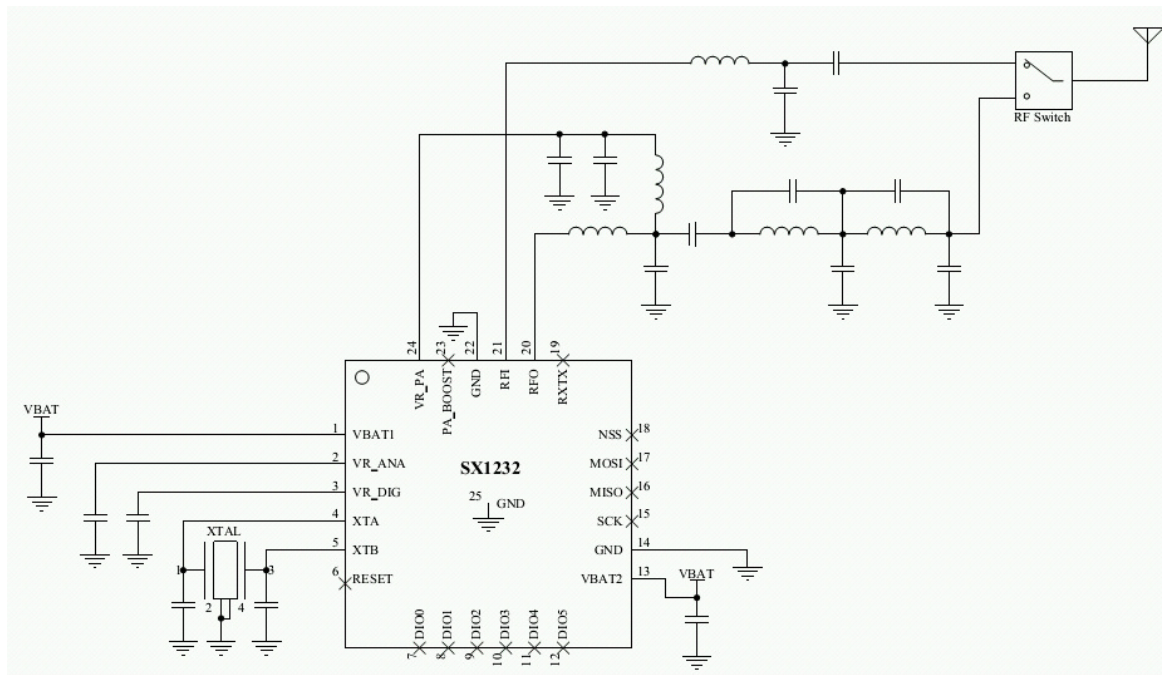

Figure 45. Reference Design - with Antenna Switch and High Efficiency PA

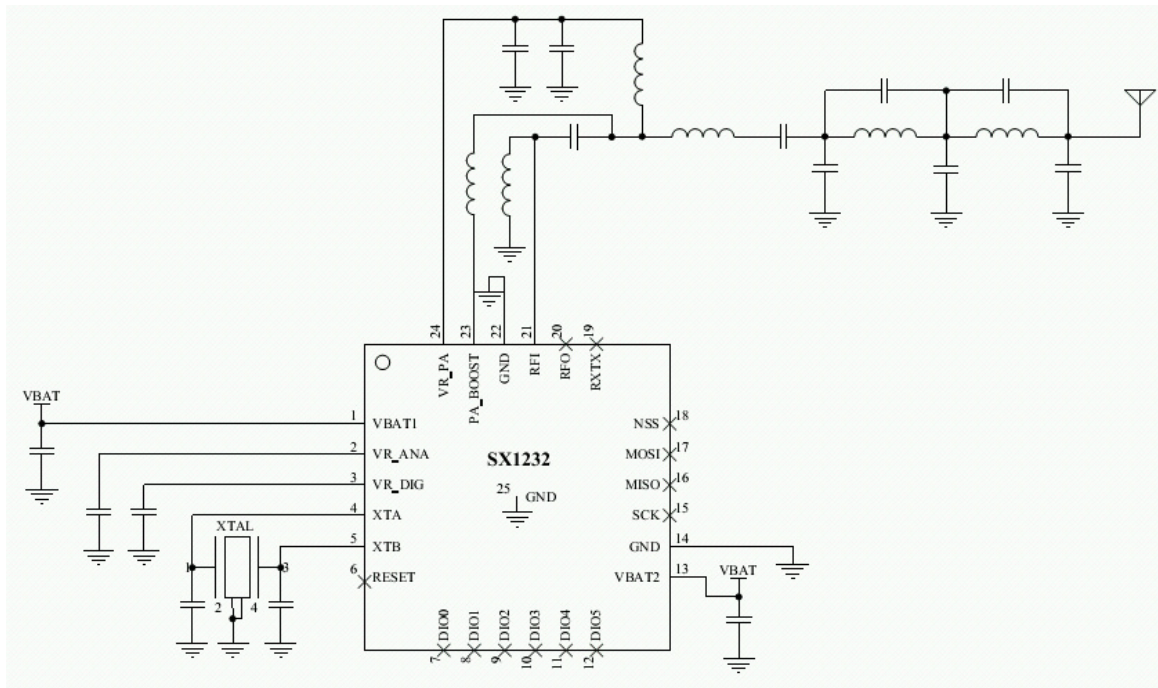

Figure 46. Reference Design - Single RF Input/Output, High Stability PA

Note The implementation of Figure 46 is limited to +14dBm Operation

For detailed Bills of Materials, please consult the Reference Design section on the SX1235 web page, or contact your local Semtech representative.

7.4. Top Sequencer: Listen Mode Examples

In this scenario, the circuit spends most of the time in Idle mode, during which only the RC oscillator is on. Periodically the receiver wakes up and looks for incoming signal. If a wanted signal is detected, the receiver is kept on and data are analyzed. Otherwise, if there was no wanted signal for a defined period of time, the receiver is switched off until the next receive period.

During Listen mode, the Radio stays most of the time in a Low Power mode, resulting in very low average power consumption. The general timing diagram of this scenario is given in Figure 47.

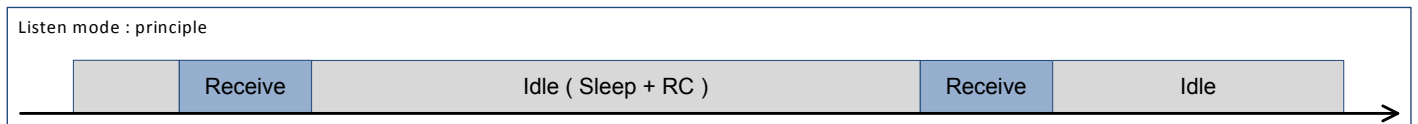

Figure 47. Listen Mode: Principle

An interrupt request is generated on a packet reception. The user can then take appropriate action.

Depending on the application and environment, there are several ways to implement Listen mode:

- ◆ Wake on a *PreambleDetect* interrupt
- ◆ Wake on a *SyncAddress* interrupt
- ◆ Wake on a *PayloadReady* interrupt

7.4.1. Wake on Preamble Interrupt

In one possible scenario, the sequencer polls for a Preamble detection. If a preamble signal is detected, the sequencer is switched off and the circuit stays in Receive mode until the user switches modes. Otherwise, the receiver is switched off until the next Rx period.

7.4.1.1. Timing Diagram

When no signal is received, the circuit wakes every $\text{Timer1} + \text{Timer2}$ and switches to Receive mode for a time defined by Timer2 , as shown on the following diagram. If no Preamble is detected, it then switches back to Idle mode, i.e. Sleep mode with RC oscillator on.

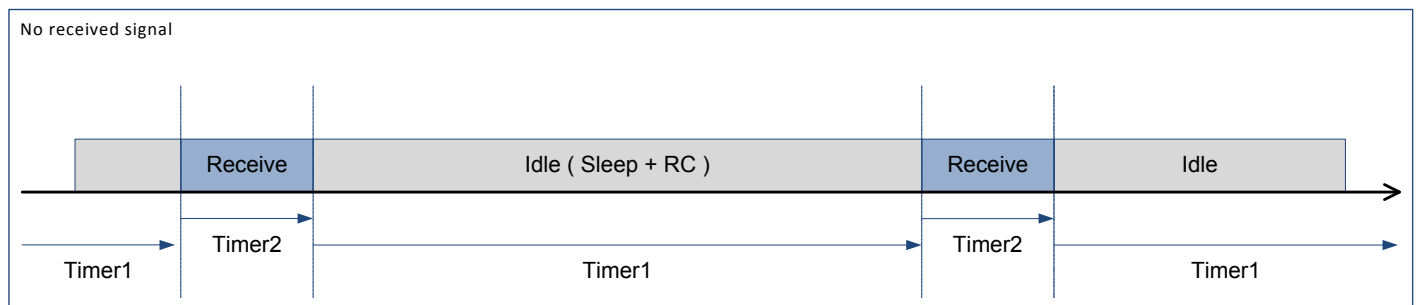

Figure 48. Listen Mode with No Preamble Received

If a Preamble signal is detected, the Sequencer is switched off. The *PreambleDetect* signal can be mapped to DIO4, in order to request the user's attention. The user can then take appropriate action.

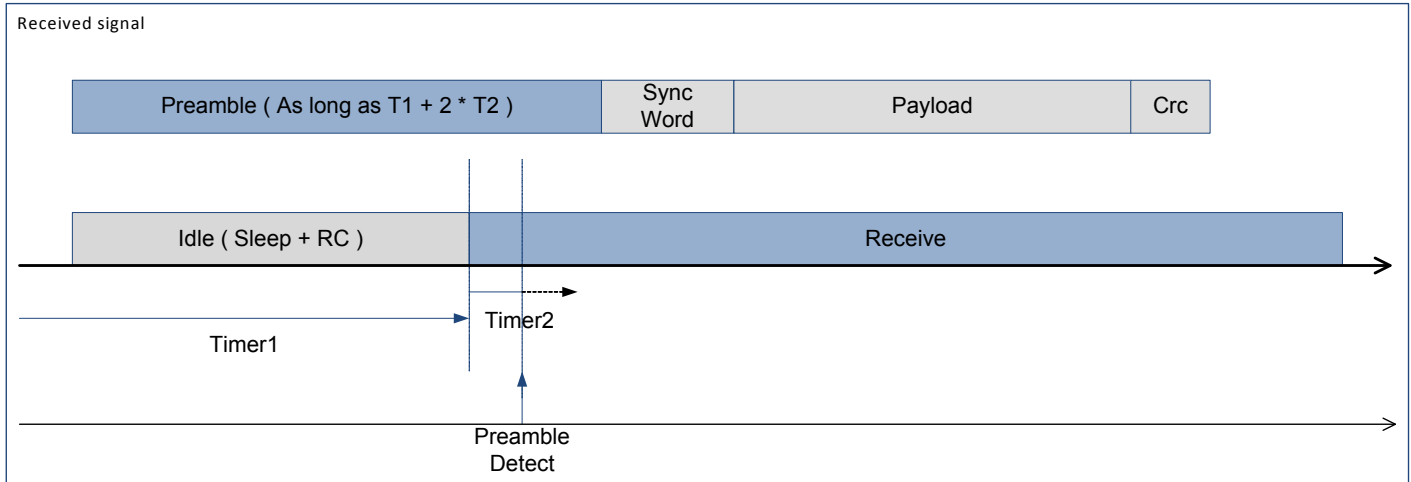

Figure 49. Listen Mode with Preamble Received

7.4.1.2. Sequencer Configuration

The following graph shows Listen mode - Wake on *PreambleDetect* state machine:

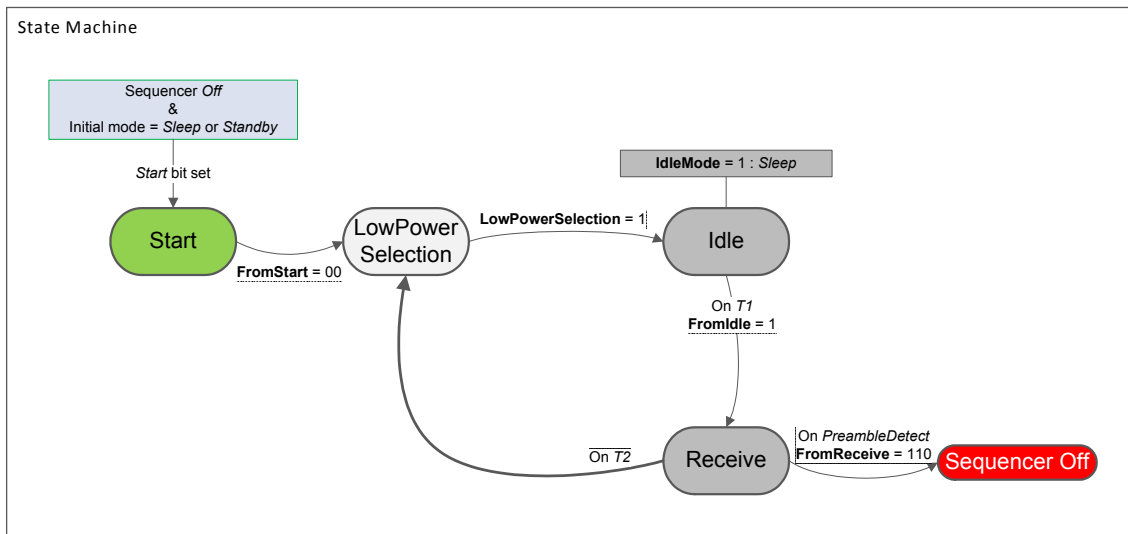

Figure 50. Wake On PreambleDetect State Machine

This example configuration is achieved as follows:

Table 35 Listen Mode with PreambleDetect Condition Settings

| Variable | Effect |
|-------------------|--|
| IdleMode | 1 : Sleep mode |
| FromStart | 00 : To LowPowerSelection |
| LowPowerSelection | 1 : To Idle state |
| FromIdle | 1 : To Receive state on T1 interrupt |
| FromReceive | 110 : To Sequencer Off on PreambleDetect interrupt |

T_{Timer2} defines the maximum duration the chip stays in Receive mode as long as no Preamble is detected. In order to optimize power consumption, Timer2 must be set just long enough for Preamble detection.

$T_{\text{Timer1}} + T_{\text{Timer2}}$ defines the cycling period, i.e. time between two Preamble polling starts. In order to optimize average power consumption, Timer1 should be relatively long. However, increasing Timer1 also extends packet reception duration.

In order to insure packet detection and optimize the receiver's power consumption, the received packet Preamble should be as long as $T_{\text{Timer1}} + 2 \times T_{\text{Timer2}}$.

An example of DIO configuration for this mode is described in the following table:

Table 36 Listen Mode with PreambleDetect Condition Recommended DIO Mapping

| DIO | Value | Description |
|-----|-------|--|
| 0 | 01 | CrcOk |
| 1 | 00 | FifoLevel |
| 3 | 00 | FifoEmpty |
| 4 | 11 | PreambleDetect – Note: <i>MapPreambleDetect</i> bit should be set. |

7.4.2. Wake on SyncAddress Interrupt

In another possible scenario, the sequencer polls for a Preamble detection and then for a valid *SyncAddress* interrupt. If events occur, the sequencer is switched off and the circuit stays in Receive mode until the user switches modes. Otherwise, the receiver is switched off until the next Rx period.

7.4.2.1. Timing Diagram

Most of the sequencer running time is spent while no wanted signal is received. As shown by the timing diagram in Figure 51, the circuit wakes periodically for a short time, defined by *RxTimeout*. The circuit is in a Low Power mode for the rest of $\text{Timer1} + \text{Timer2}$ (i.e. $\text{Timer1} + \text{Timer2} - \text{TrxTimeout}$)

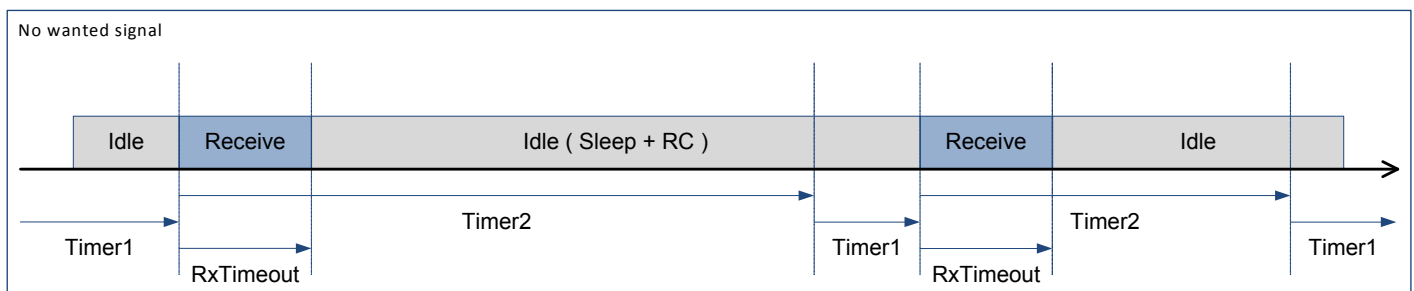

Figure 51. Listen Mode with no SyncAddress Detected

If a preamble is detected before *RxTimeout* timer ends, the circuit stays in Receive mode and waits for a valid *SyncAddress* detection. If none is detected by the end of *Timer2*, Receive mode is deactivated and the polling cycle resumes, without any user intervention.

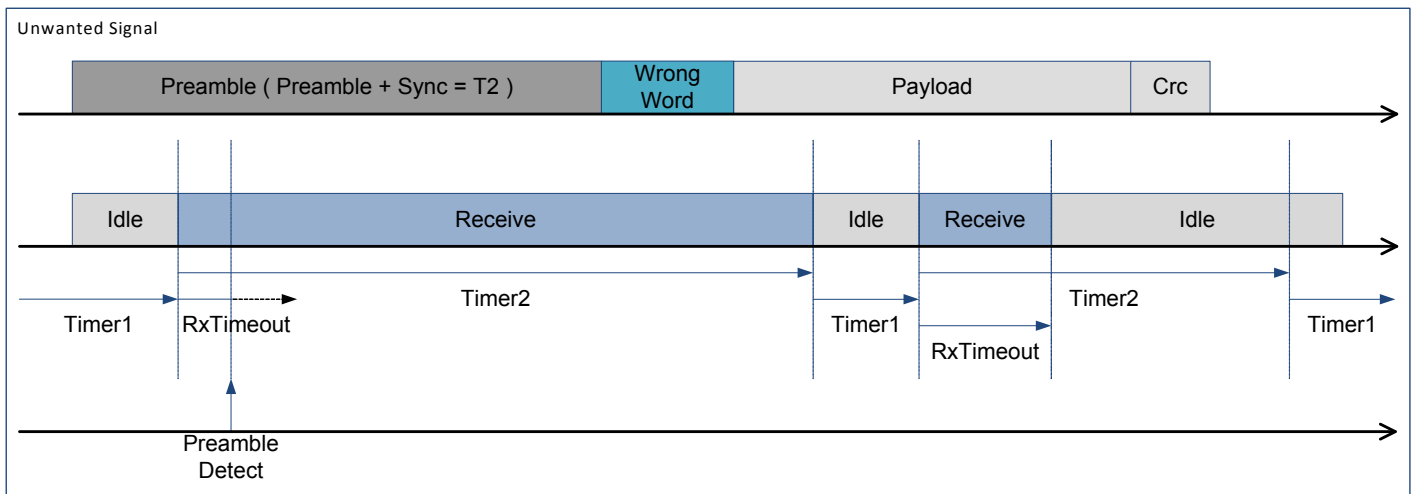

Figure 52. Listen Mode with Preamble Received and no SyncAddress

But if a valid Sync Word is detected, a *SyncAddress* interrupt is fired, the Sequencer is switched off and the circuit stays in Receive mode as long as the user doesn't switch modes.

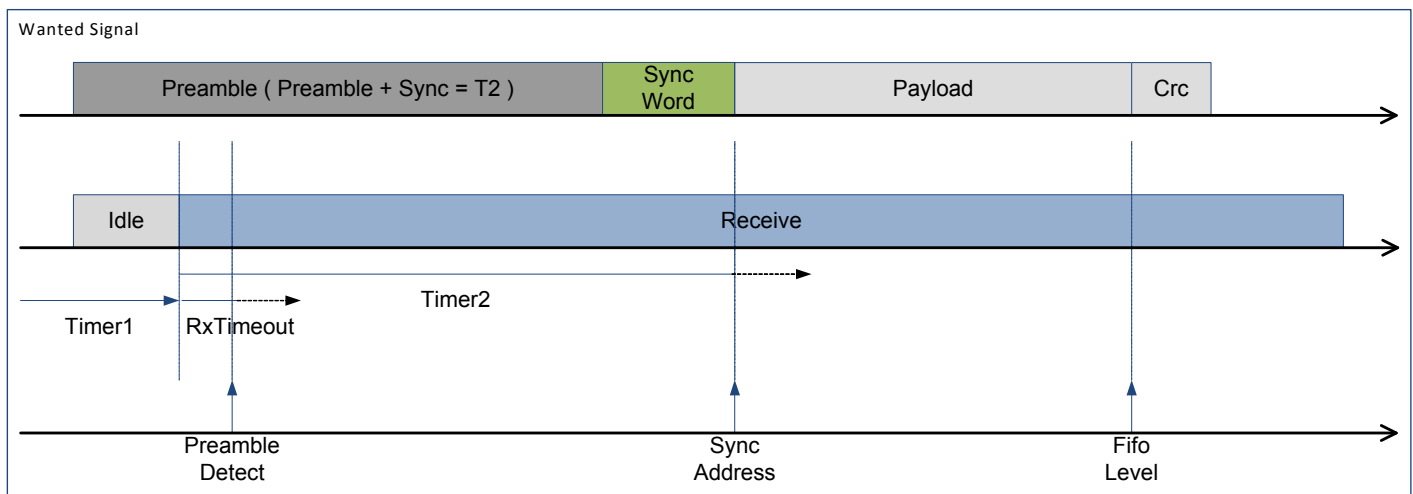

Figure 53. Listen Mode with Preamble Received & Valid SyncAddress

7.4.2.2. Sequencer Configuration

The following graph shows Listen mode - Wake on SyncAddress state machine:

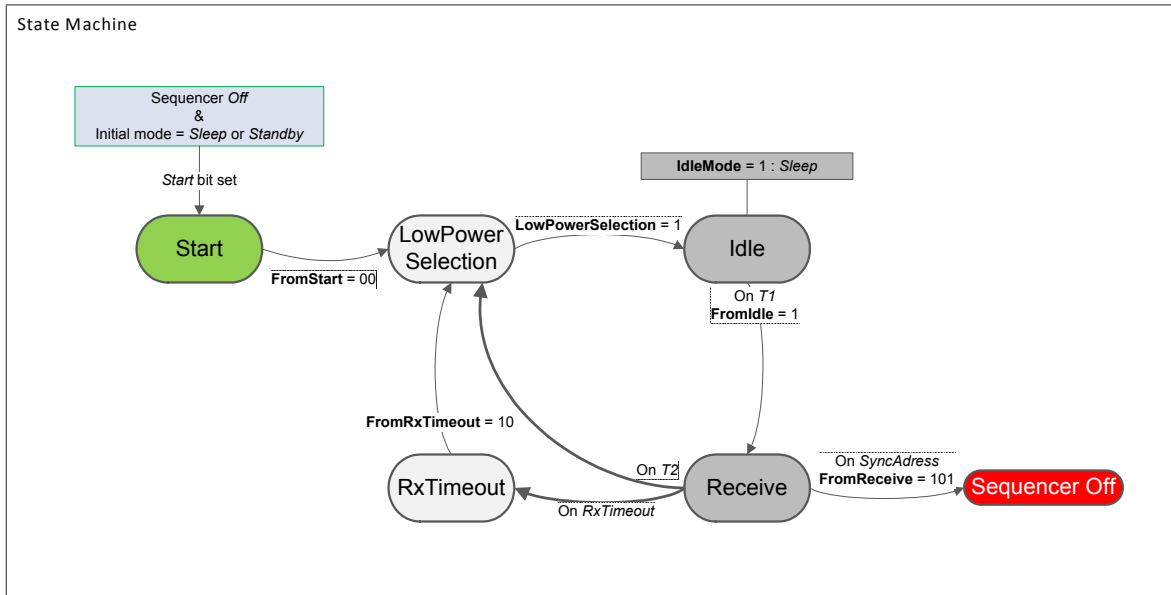

Figure 54. Wake On SyncAddress State Machine

This example configuration is achieved as follows:

Table 37 Listen Mode with SyncAddress Condition Settings

| Variable | Effect |
|-------------------|---|
| IdleMode | 1 : Sleep mode |
| FromStart | 00 : To LowPowerSelection |
| LowPowerSelection | 1 : To Idle state |
| FromIdle | 1 : To Receive state on T1 interrupt |
| FromReceive | 101 : To Sequencer off on SyncAddress interrupt |
| FromRxTimeout | 10 : To LowPowerSelection |

$T_{TimeoutRxPreamble}$ should be set to just long enough to catch a preamble (depends on *PreambleDetectSize* and *BitRate*).

T_{Timer1} should be set to 64 μ s (shortest possible duration).

T_{Timer2} is set so that $T_{Timer1} + T_{Timer2}$ defines the time between two start of reception.

In order to insure packet detection and optimize the receiver power consumption, the received packet Preamble should be defined so that $T_{Preamble} = T_{Timer2} - T_{SyncAddress}$, with $T_{SyncAddress} = (SyncSize + 1) * 8 / BitRate$.

An example of DIO configuration for this mode is described in the following table:

Table 38 Listen Mode with PreambleDetect Condition Recommended DIO Mapping

| DIO | Value | Description |
|-----|-------|--|
| 0 | 01 | CrcOk |
| 1 | 00 | FifoLevel |
| 2 | 11 | SyncAddress |
| 3 | 00 | FifoEmpty |
| 4 | 11 | PreambleDetect – Note: <i>MapPreambleDetect</i> bit should be set. |

7.5. Top Sequencer: Beacon Mode

In this mode, a repetitive message is transmitted periodically. If the Payload being sent is always identical, and *PayloadLength* is smaller than the FIFO size, the use of the *BeaconOn* bit in *RegPacketConfig2* together with the Sequencer permit to achieve periodic beacon without any user intervention.

7.5.1. Timing diagram

In this mode, the Radio is switched to Transmit mode every $T_{Timer1} + T_{Timer2}$ and back to Idle mode after *PacketSent*, as shown in the diagram below. The Sequencer insures minimal time is spent in Transmit mode, and therefore power consumption is optimized.

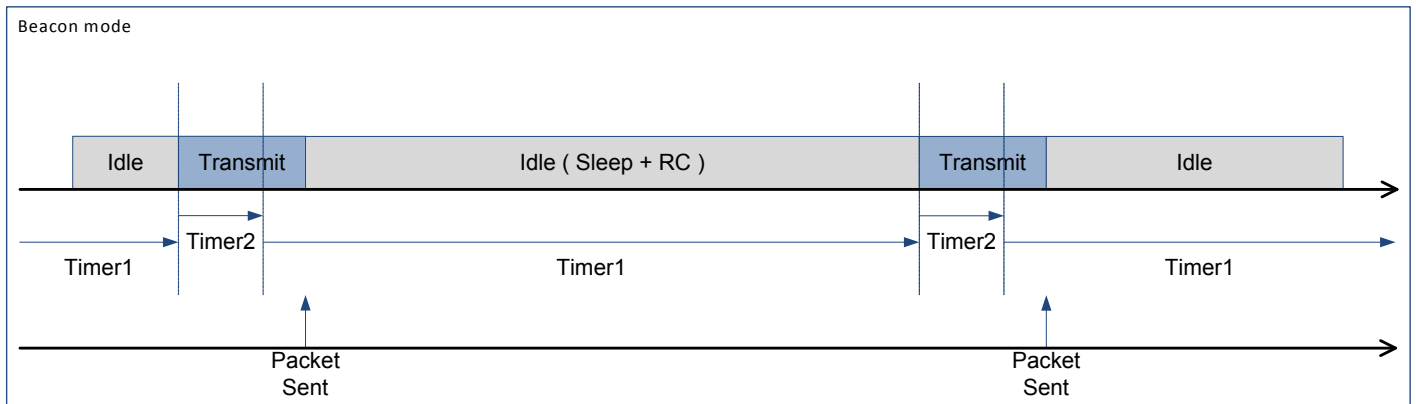

Figure 55. Beacon Mode Timing Diagram

7.5.2. Sequencer Configuration

The Beacon mode state machine is presented in the following graph. It is noticeable that the sequencer enters an infinite loop and can only be stopped by setting *SequencerStop* bit in *RegSeqConfig1*.

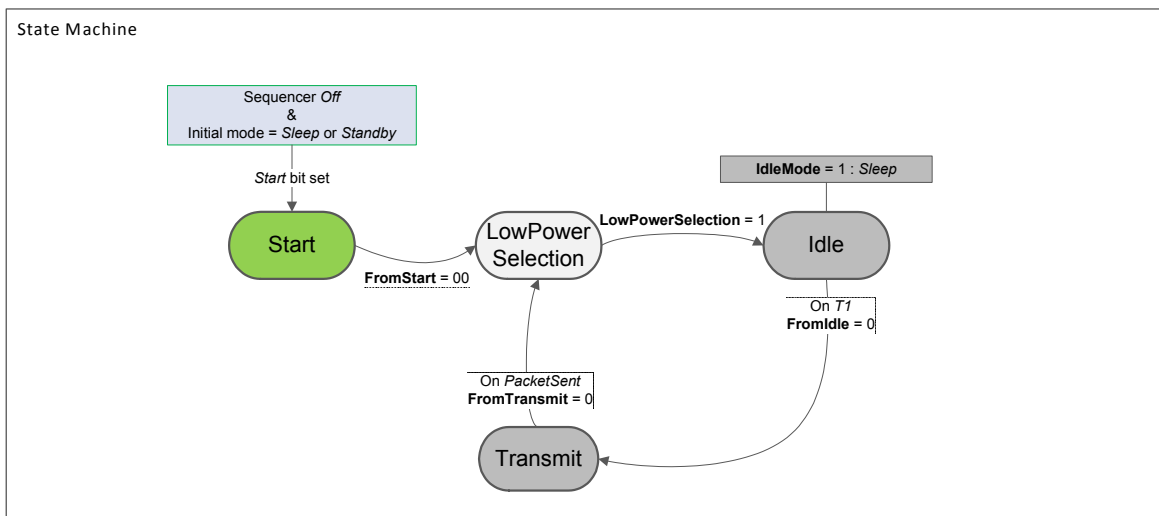

Figure 56. Beacon Mode State Machine

This example is achieved by programming the Sequencer as follows:

Table 39 Beacon Mode Settings

| Variable | Effect |
|-------------------|--|
| IdleMode | 1 : Sleep mode |
| FromStart | 00 : To LowPowerSelection |
| LowPowerSelection | 1 : To Idle state |
| FromIdle | 0 : To Transmit state on <i>T1</i> interrupt |
| FromTransmit | 0 : To LowPowerSelection on <i>PacketSent</i> interrupt |

$T_{\text{Timer1}} + T_{\text{Timer2}}$ define the time between the start of two transmissions.

7.6. Example CRC Calculation

The following routine(s) may be implemented to mimic the CRC calculation of the SX1235:

```

1 // CRC types
2 #define CRC_TYPE_CCITT .....0
3 #define CRC_TYPE_IBM .....1
4
5 // Polynomial = X^16 + X^12 + X^5 + 1
6 #define POLYNOMIAL_CCITT .....0x1021
7 // Polynomial = X^16 + X^15 + X^2 + 1
8 #define POLYNOMIAL_IBM .....0x8005
9
10 // Seeds
11 #define CRC_IBM_SEED .....0xFFFF
12 #define CRC_CCITT_SEED .....0x1D0F
13
14 /*
15  * CRC algorithm implementation
16  *
17  * \param[IN] crc Previous CRC value
18  * \param[IN] data New data to be added to the CRC
19  * \param[IN] polynomial CRC polynomial selection [CRC_TYPE_CCITT, CRC_TYPE_IBM]
20  *
21  * \retval crc New computed CRC
22  */
23 U16 ComputeCrc( U16 crc, U8 data, U16 polynomial )
24 {
25     U8 i;
26     for( i = 0; i < 8; i++ )
27     {
28         if( ( ( ( crc & 0x8000 ) >> 8 ) ^ ( data & 0x80 ) ) != 0 )
29         {
30             crc <<= 1; .....// shift left once
31             crc ^= polynomial; .....// XOR with polynomial
32         }
33         else
34         {
35             crc <<= 1; .....// shift left once
36         }
37         data <<= 1; .....// Next data bit
38     }
39     return crc;
40 }
41
42 /*
43  * CRC algorithm implementation
44  *
45  * \param[IN] buffer Array containing the data
46  * \param[IN] bufferLength Buffer length
47  * \param[IN] crcType Selects the CRC polynomial[CRC_TYPE_CCITT, CRC_TYPE_IBM]
48  *
49  * \retval crc Buffer computed CRC
50  */
51 U16 RadioPacketComputeCrc( U8 *buffer, U8 bufferLength, U8 crcType )
52 {
53     U8 i;
54     U16 crc;
55     U16 polynomial;
56
57     polynomial = ( crcType == CRC_TYPE_IBM ) ? POLYNOMIAL_IBM : POLYNOMIAL_CCITT;
58     crc = ( crcType == CRC_TYPE_IBM ) ? CRC_IBM_SEED : CRC_CCITT_SEED;
59
60     for( i = 0; i < bufferLength; i++ )
61     {
62         crc = ComputeCrc( crc, buffer[i], polynomial );
63     }
64
65     if( crcType == CRC_TYPE_IBM )
66     {
67         return crc;
68     }
69     else
70     {
71         return ( U16 ) ( ~crc );
72     }
73 }

```

Figure 57. Example CRC Code

7.7. Example Temperature Reading

The following routine(s) may be implemented to read the temperature and calibrate the sensor:

```

Temperature.c
1
2  /*!
3  /* Reads the raw temperature
4  /* \retval temperature New raw temperature reading in 2's complement format
5  */
6  S8 RadioGetRawTemp( void )
7  {
8  ... S8 temp = 0;
9  ... U8 regValue = 0;
10 ...
11 ... regValue = RadioRead( 0x3C );
12 ...
13 ... // 2's complements conversion
14 ... temp = regValue & 0x7F;
15 ... if( ( regValue & 0x80 ) == 0x80 )
16 {
17 ... temp *= -1;
18 ... }
19 ... return temp;
20 }
21
22 /*!
23 /* Computes the temperature compensation factor
24 /* \param [IN] actualTemp Actual temperature measured by an external device
25 /* \retval compensationFactor Computed compensation factor
26 */
27 S8 RadioCalibrateTemp( S8 actualTemp )
28 {
29 ... return actualTemp - RadioGetRawTemp( );
30 }
31
32 /*!
33 /* Gets the actual compensated temperature
34 /* \param [IN] compensationFactor Return value of the calibration function
35 /* \retval New compensated temperature value
36 */
37 S8 RadioGetTemp( S8 compensationFactor )
38 {
39 ... return RadioGetRawTemp( ) + compensationFactor;
40 }
41
42 /*!
43 /* Usage example
44 */
45 void main( void )
46 {
47 ... S8 temp;
48 ... S8 actualTemp = 0;
49 ... S8 compensationFactor = 0;
50 ...
51 ... // Ask user for the temperature during calibration
52 ... actualTemp = AskUserTemperature( );
53 ... compensationFactor = RadioCalibrateTemp( actualTemp );
54 ...
55 ... while( True )
56 {
57 ... temp = RadioGetTemp( compensationFactor );
58 ... }
59 }

```

Figure 58. Example Temperature Reading

7.8. ETSI Category 1 Quick Start

To correctly configure the SX1235 for ETSI category 1 operation, it is necessary to enable some specific functionality within the receiver. The following description highlights the settings required to enable and realize the category 1 performances of the SX1235.

7.8.1. PLL Settings

The SX1235 features a single PLL for use in reception. Correctly configured, the PLL becomes the component of the receiver system that has the greatest contribution to the adjacent channel performances of the receiver. By minimizing the phase noise, the rejection afforded in the adjacent channels is increased.

The default PLL bandwidth setting provides the lowest phase noise in the 12.5 kHz and 25 kHz frequency offsets. However, by modification of the loop gain setting it is possible to further improve the phase noise in this frequency range. The RegPllGopt (address 0x5F) should be written to value 0x37. With this setting the resultant phase noise is shown in the figure below.

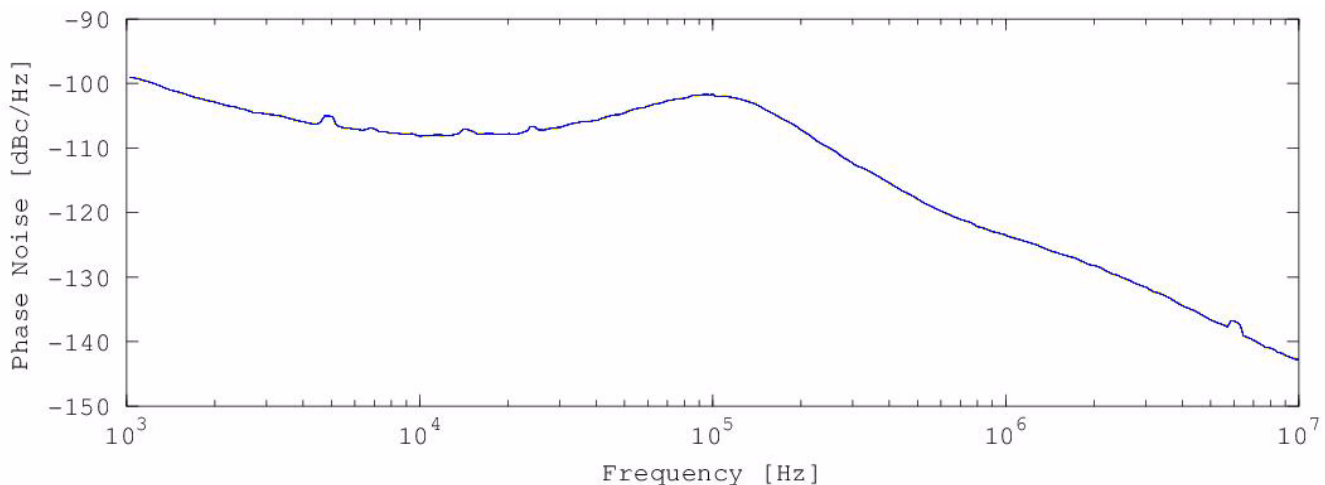

Figure 59. SX1235 Optimised Phase Noise at 12.5 kHz and 25 kHz

7.8.2. Channel Filter Settings

The dominance of the phase noise on the adjacent channel rejection performance of the SX1235 assumes that the receiver channel filtration is correctly configured. Two receiver channel filter bandwidths are accessible during the reception of data: The first, the AFC bandwidth is the bandwidth used during reception of preamble and alignment of the receiver. The second, the communication (Rx) bandwidth is that used for the ensuing communication phase. These must be suitably wide that the total crystal error and modulation bandwidth of the signal can be accommodated by the receiver during the AFC phase. The narrower communication bandwidth must then be at least as wide as the received signal's modulation bandwidth. To ensure the highest link quality the -20 dB bandwidth of the receiver filter is declared.

The figure below illustrates the difference between these three filter settings and the conventions used in the use of either double or single side band used.

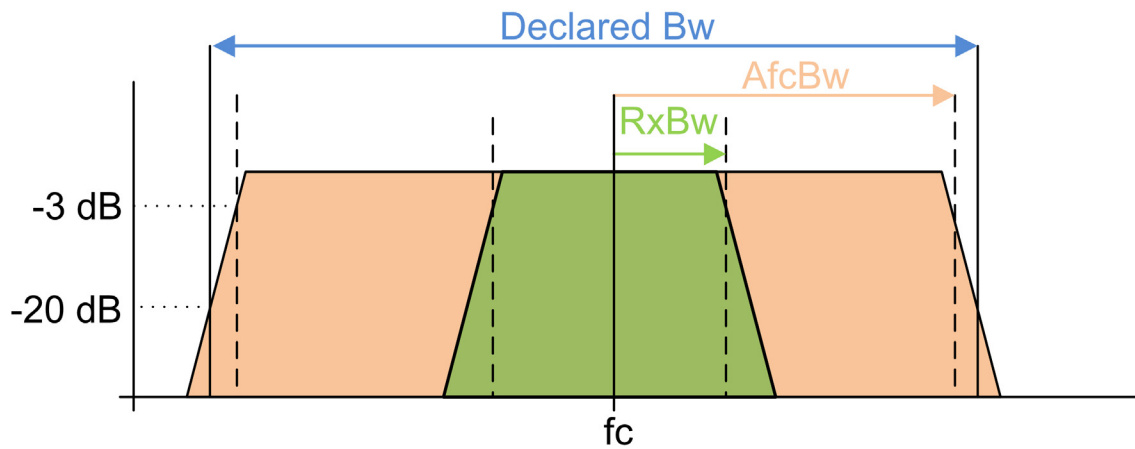

Figure 60. SX1235 Filter Definitions and Conventions

To aid with the selection of the appropriate bandwidth settings the programmable filter steps relevant to narrow band category 1 applications are shown below

Table 40 Category 1 Narrowband Filter Settings for SX1235

| <i>RxBwMant</i> (binary/value) | <i>RxBwExp</i> (decimal) | <i>Bw (kHz)</i> <i>Afc or Rx</i> | <i>Declared Bw_{-20dB}</i> (kHz) | <i>Intermediate</i> <i>Frequency (kHz)</i> |
|-----------------------------------|-----------------------------|-------------------------------------|---|---|
| 10b / 24 | 7 | 2.6 | 6.2 | 166.66 |
| 01b / 20 | 7 | 3.1 | 7.4 | 200 |
| 00b / 16 | 7 | 3.9 | 9.4 | 250 |
| 10b / 24 | 6 | 5.2 | 12.5 | 166.66 |
| 01b / 20 | 6 | 6.3 | 15.1 | 200 |
| 00b / 16 | 6 | 7.8 | 18.7 | 250 |
| 10b / 24 | 5 | 10.4 | 24.9 | 166.66 |
| 01b / 20 | 5 | 12.5 | - | 200 |
| 00b / 16 | 5 | 15.6 | - | 250 |
| 10b / 24 | 4 | 20.8 | - | 166.66 |
| 01b / 20 | 4 | 25.0 | - | 200 |

7.8.3. Image Frequency

Also shown in the preceding table is the intermediate frequency (IF) used depending upon which receiver bandwidth is used. Because the SX1235 features a low IF based upon a local oscillator lower in frequency than the RF centre frequency the resulting image frequency, at which there is a spurious response, is as shown below:

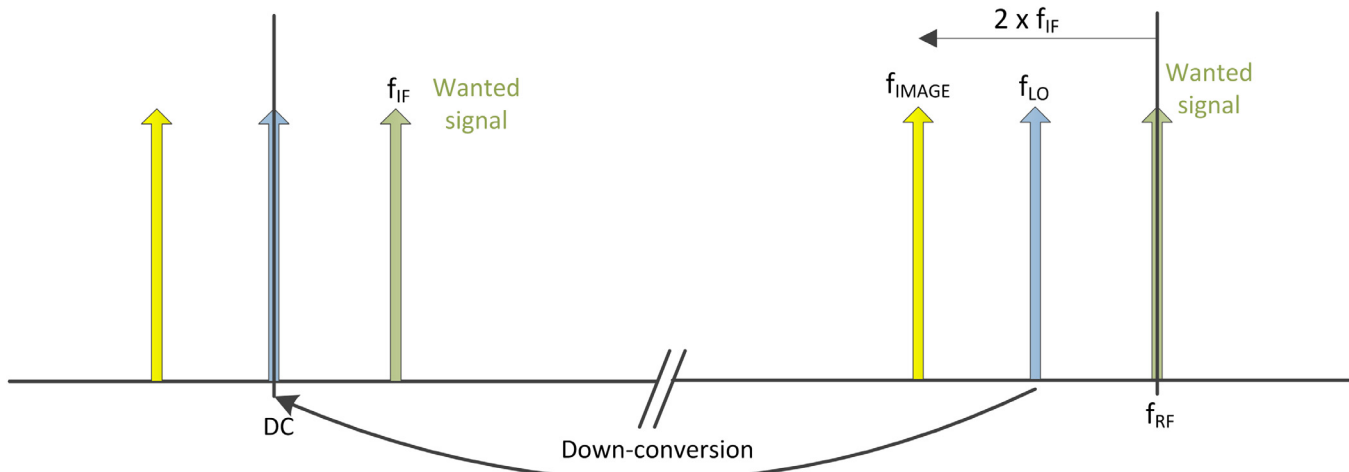

Figure 61. SX1235 Spurious Image Response Frequency

This spurious image response frequency is hence located at twice the intermediate frequency below the wanted signal frequency.

Table 41 SX1235 Image and Intermediate Frequency Values.

| RxBwMant (binary) | IF (kHz) | Image Frequency |
|-------------------|----------|--------------------|
| 00b | 250 | $f_{RF} - 500$ kHz |
| 01b | 200 | $f_{RF} - 400$ kHz |
| 10b | 166.6 | $f_{RF} - 333$ kHz |

The SX1235 features an image rejection filter which, when calibrated, is capable of providing over 45 dB of image rejection. To ensure the highest quality calibration, and so the best image rejection, calibration procedure outlined below should be performed following reset of the circuit or after a significant temperature change (see *TempChange* flag).

- Step 1.** Register address 0x0E should be written to 0x07 to increase the RSSI smoothing value to 256.
- Step 2.** Trigger the image calibration by writing to register address 0x3B with the contents 0x22.
- Step 3.** Wait 8 ms
- Step 4.** Register address 0x0E should be written to 0x02 to return the RSSI smoothing value to default.

7.8.4. TCXO Settings

The use of narrow band channels in the Category 1 regulations means that a TCXO is typically required. Use of the TCXO is enabled by setting bit *TcxoInputOn* of register *RegTcxo*. For connection of the TCXO see Figure 9.

8. Packaging Information

8.1. Package Outline Drawing

The SX1235 is available in a 24-lead QFN package as shown in Figure 62.

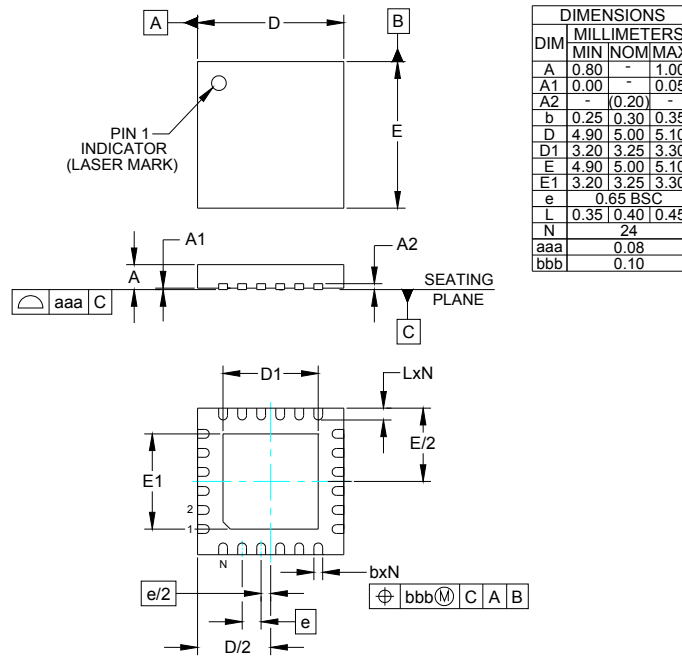

NOTES:

1. CONTROLLING DIMENSIONS ARE IN MILLIMETERS (ANGLES IN DEGREES).
2. COPLANARITY APPLIES TO THE EXPOSED PAD AS WELL AS THE TERMINALS.

Figure 62. Package Outline Drawing

8.2. Recommended Land Pattern

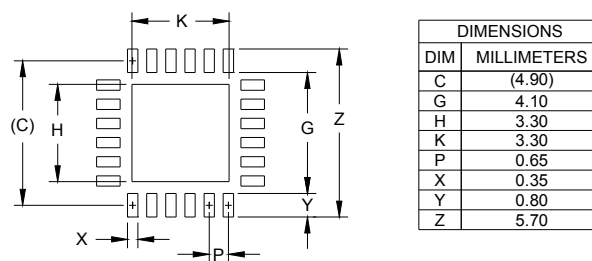

NOTES:

1. CONTROLLING DIMENSIONS ARE IN MILLIMETERS (ANGLES IN DEGREES).
2. THIS LAND PATTERN IS FOR REFERENCE PURPOSES ONLY. CONSULT YOUR MANUFACTURING GROUP TO ENSURE YOUR COMPANY'S MANUFACTURING GUIDELINES ARE MET.
3. THERMAL VIAS IN THE LAND PATTERN OF THE EXPOSED PAD SHALL BE CONNECTED TO A SYSTEM GROUND PLANE. FAILURE TO DO SO MAY COMPROMISE THE THERMAL AND/OR FUNCTIONAL PERFORMANCE OF THE DEVICE.
4. SQUARE PACKAGE-DIMENSIONS APPLY IN BOTH X AND Y DIRECTIONS.

Figure 63. Recommended Land Pattern

8.3. Thermal Impedance

The thermal impedance of this package is is: $\Theta_{ja} = 23.8^\circ \text{C/W typ.}$, calculated from a package in still air, on a 4-layer FR4 PCB, as per the Jedec standard.

8.4. Tape & Reel Specification

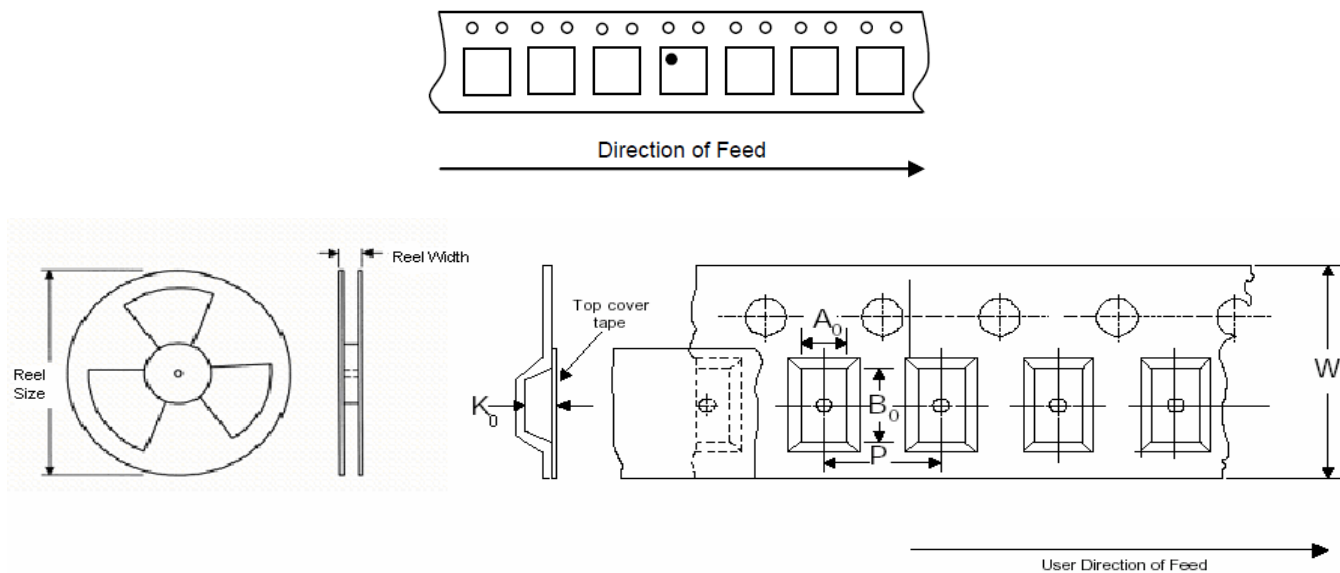

| Carrier Tape | | | | Reel | | | | | |
|----------------|------------------|-----------------|-----------------|-----------|------------|---------------------|--------------------|---------|------|
| Tape Width (W) | Pocket Pitch (P) | A_0 / B_0 | K_0 | Reel Size | Reel Width | Min. Trailer Length | Min. Leader Length | QTY per | Unit |
| 12 +/-0.30 | 8 +/-0.10 | 5.25 +/-0.20 | 1.10 +/-0.10 | 330.2 | 12.4 | 400 | 400 | 3000 | mm |

Figure 64. Tape & Reel Specification

Note Single sprocket holes

9. Revision History

Table 42 *Revision History*

| Revision | Date | Comment |
|----------|---------------|---------------|
| 1 | December 2012 | First release |

© Semtech 2012

All rights reserved. Reproduction in whole or in part is prohibited without the prior written consent of the copyright owner. The information presented in this document does not form part of any quotation or contract, is believed to be accurate and reliable and may be changed without notice. No liability will be accepted by the publisher for any consequence of its use. Publication thereof does not convey nor imply any license under patent or other industrial or intellectual property rights. Semtech assumes no responsibility or liability whatsoever for any failure or unexpected operation resulting from misuse, neglect improper installation, repair or improper handling or unusual physical or electrical stress including, but not limited to, exposure to parameters beyond the specified maximum ratings or operation outside the specified range.

SEMTECH PRODUCTS ARE NOT DESIGNED, INTENDED, AUTHORIZED OR WARRANTED TO BE SUITABLE FOR USE IN LIFE-SUPPORT APPLICATIONS, DEVICES OR SYSTEMS OR OTHER CRITICAL APPLICATIONS. INCLUSION OF SEMTECH PRODUCTS IN SUCH APPLICATIONS IS UNDERSTOOD TO BE UNDERTAKEN SOLELY AT THE CUSTOMER'S OWN RISK. Should a customer purchase or use Semtech products for any such unauthorized application, the customer shall indemnify and hold Semtech and its officers, employees, subsidiaries, affiliates, and distributors harmless against all claims, costs damages and attorney fees which could arise.

Contact information

Semtech Corporation
Wireless & Sensing Products Division
200 Flynn Road, Camarillo, CA 93012
Phone: (805) 498-2111 Fax: (805) 498-3804
E-mail: sales@semtech.com
support_rf@semtech.com
Internet: <http://www.semtech.com>

X-ON Electronics

Largest Supplier of Electrical and Electronic Components

Click to view similar products for [RF Transceiver](#) category:

Click to view products by [Semtech](#) manufacturer:

Other Similar products are found below :

[ADRV9026BBCZ](#) [ADRV9026-MB/PCBZ](#) [ADL6316ACCZ](#) [ADL6316ACCZ-R7](#) [ADL6317ACCZ](#) [SYN480R](#) [VI4455](#) [CC1260RGZT](#)
[NRF51822-CEAA-R \(E0\)](#) [AT86RF232-ZX](#) [ADF7021-NBCPZ-RL](#) [ADRV9008BBCZ-2](#) [ADF7030-1BSTZN-RL](#) [AD9874ABSTRL](#)
[ADF7020-1BCPZ-RL7](#) [ADF7020BCPZ](#) [ADF7020BCPZ-RL](#) [ADF7021BCPZ](#) [ADF7021BCPZ-RL](#) [ADF7021BCPZ-RL7](#) [ADF7021-NBCPZ](#)
[ADF7021-VBCPZ](#) [ADF7023-JBCPZ](#) [ADF7025BCPZ](#) [ADF7241BCPZ](#) [ADRV9029BBCZ](#) [AT86RF231-ZU](#) [AT86RF232-ZXR](#) [AT86RF233-](#)
[ZF](#) [AT86RF233-ZU](#) [ATA8520-GHQW](#) [BRAVO-T868](#) [SX1236IMLTRT](#) [HT9170D](#) [BGT 24MTR11 E6327](#) [BGT24MTR11E6327XUMA1](#)
[BGT24MTR12E6327XUMA1](#) [MAX2510EEI+](#) [MAX2511EEI+](#) [MAX2510EEI+T](#) [MAX2832ETM+](#) [MAX7030LATJ+](#) [SX1212IWLTRT](#)
[MAX9947ETE+](#) [AT86RF212B-ZU](#) [AT86RF231-ZUR](#) [ATA5429-PLSW](#) [NRF24LE1-O17Q32-R](#) [AT86RF233-ZUR](#) [MRF24J40-I/ML](#)