

SOURIAU

851 SERIES

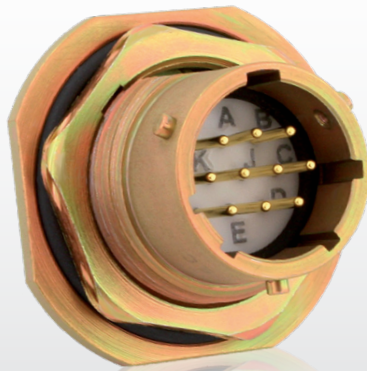

## MIL-DTL-26482 Connectors





## Contents

### Overview

Typical applications .....	06
Features & Benefits .....	07
Receptacle range overview .....	08
Plug range overview .....	10
Ordering information.....	12
Layouts .....	14
General technical characteristics .....	16

### Connector

Environmental connectors.....	20
Hermetic connectors .....	43
PC Tail connectors.....	45
Panel cut out .....	46
Backshells / Ordering information.....	47
Push-pull locking plug .....	49
8F51 filter connectors.....	51
SNC specific connectors.....	52

### Contacts & Accessories

Crimp contacts .....	56
Caps / Ordering information .....	57
Plastic protective caps.....	59
Filler plugs.....	59
Dummy receptacle .....	60
Gasket .....	60

### Technical Information

Tooling.....	64
Stripping instruction .....	66
Crimping instruction .....	66
Crimp contact insertion .....	67
Crimp contact extraction.....	67
Cross reference list .....	68
Drilling pattern .....	70
Discrimination / Keying methods .....	76

# 851 SERIES

851 Series

# Overview

■ Typical applications .....	06
■ Features & Benefits .....	07
■ Range overview .....	08
■ Ordering information .....	12
■ Layouts .....	14
■ General technical characteristics .....	16

## Typical applications



Off-Road - Pavers



Robotics - Machine Tools



Telecom Military



Water Measurement



Aircraft



Oil & Gaz Industries

## Features & Benefits

### QUALIFIED

#### MIL-DTL-26482H

Fully in accordance with the MIL spec requirements with solder type.

### ROBUSTNESS

#### 500 Mating Cycles

Equipped with a coupling ring made from high strength aluminum. The plug provides a minimum of 500 mating unmating cycles. The receptacle is equipped with rugged stainless steel bayonet pins.

### OUTDOOR USING

#### Salt Spray 500 Hours

Designed to withstand climate ingress and exposure to salt spray or corrosive atmospheres while still maintaining mechanical, electrical functionality and RoHS compliance.

### QUICK MATING

#### 1/3 Bayonet Coupling

With only 1/3 twist of the bayonet coupling system, connectors are mated with audible "click" and tactile feel to confirm proper mating. These mating features eliminate uncertainty connection and reduce time and labor during installation.

### FLEXIBILITY

#### Arrangements from 2 to 61 contacts

Power supply and signal transmission can be combined in a unique interconnect solution to reduce system complexity and minimize component/installation costs.

Receptacle range

Square flange receptacle type 00

Front view



Square flange receptacle with straight adaptor

00A/RA



Page 20

Square flange receptacle with straight cable clamp without grommet

00AC



Page 20

Square flange receptacle with straight sealing gland backshell

00J



Page 22

Square flange receptacle with straight sealing gland and cable clamp

00JC



Page 22

Square flange receptacle with removable straight backshell for heatshrink sleeving

00M/RM



Page 23

Cable in line receptacle type 01

Front view



Cable in line receptacle with straight adaptor

01A/RA



Page 25

Cable in line receptacle with straight cable clamp without grommet

01AC



Page 25

Cable in line receptacle with straight sealing gland backshell

01J



Page 27

Cable in line receptacle with straight sealing gland and cable clamp

01JC



Page 27

Cable in line receptacle with removable straight backshell for heatshrink sleeving

01M/RM



Page 28

Square flange receptacle type 02

Front view



Jam nut receptacle type 07

Front view



Jam nut receptacle with removable straight backshell for screen termination and heatshrink sleeving

07G/RG



Page 32

Jam nut receptacle not accepting backshell

07A/07H



Pages 30, 43 & 45

Square flange receptacle not accepting backshell

02E/02R/02H



Pages 30, 43 & 45

Jam nut receptacle with straight backshell for potting

07P/RP



Page 32

H: Hermetic version



overview

Square flange receptacle with backnut

00E/R



Page 21

Square flange receptacle with straight cable clamp

00EC/RC



Page 20

Square flange receptacle with removable straight backshell for screen termination and heatshrink sleeving

00G/RG



Page 21

Square flange receptacle with straight backshell for potting

00P/RP



Page 23

Square flange receptacle with straight backshell for heatshrink sleeving

00T/RT



Page 24

Square flange receptacle with removable backshell and heatshrink sleeving

00T/RT..38/42



Page 24

Cable in line receptacle with backnut

01E/R



Page 26

Cable in line receptacle with straight cable clamp

01EC/RC



Page 25

Cable in line receptacle with removable straight backshell for screen termination and heatshrink sleeving

01G/RG



Page 26

Cable in line receptacle with straight backshell for potting

01P/RP



Page 28

Cable in line receptacle with straight backshell for heatshrink sleeving

01T/RT



Page 29

Cable in line receptacle with removable backshell and heatshrink sleeving

01T/RT..38/42



Page 29

Jam nut receptacle with straight cable clamp without grommet

07AC



Page 31

Jam nut receptacle with backnut

07E/R



Page 31

Jam nut receptacle with straight cable clamp

07EC/RC



Page 31

Jam nut receptacle with straight backshell for heatshrink sleeving

07T/RT



Page 33

Jam nut receptacle with removable backshell and heatshrink sleeving

07T/RT..38/42



Page 33

Solder fixing receptacle for hermetic version type IH

Front view



Solder fixing receptacle not accepting backshell

IH



Page 44

Plug type 06

Front view



Plug with straight adaptor

06A/RA



Page 34

Plug with straight cable clamp without grommet

06AC



Page 34

Plug with straight sealing gland and cable clamp

06JC



Page 36

Plug with Long Metallic Adaptor and Plastic Cable Gland

06L\*



Page 36

Plug with removable straight backshell for heatshrink sleeving

06M/RM



Page 37

Plug with Short Metallic Adaptor and Plastic Cable Gland

06S\*



Page 39

Plug with straight backshell for heatshrink sleeving

06T/RT



Page 39

Plug with straight for electrical pitch access

06Z/RZ



Page 40

Shielded plug with straight adaptor

36A/RA



Page 41

Shielded plug with removable straight backshell for screen termination and heatshrink sleeving

36G/RG



Page 42

Shielded plug with removable straight backshell for screen termination and heatshrink sleeving

36T/RT..38/42



Page 42

\* Available only from size 8 to 16

overview

Plug with backnut  
06E/R



Page 35

Plug with straight cable clamp  
06EC/RC



Page 34

Plug with straight sealing gland backshell  
06J



Page 35

Plug with short metallic adaptor and plastic cable gland with spiral protector  
06NS\*



Page 37

Plug with long metallic adaptor and plastic cable gland with spiral protector  
06NL\*



Page 38

Plug with straight backshell for potting  
06P/RP



Page 38

Plug with elbow cable clamp backshell  
08EC/RC



Page 40

Plug with elbow backshell for potting  
08P/RP



Page 41

Plug overmolded



Consult us

## Environmental connectors / Ordering information

<b>Basic Series</b>	<b>851</b>	<b>00</b>	<b>E</b>	<b>8</b>	<b>3A</b>	<b>P</b>	<b>-</b>	<b>50</b>	<b>--</b>
<b>Shell type:</b>									
<b>00</b>	square flange receptacle accepting backshells								
<b>01</b>	in line receptacle								
<b>02</b>	square flange receptacle not accepting backshells								
<b>07</b>	jam nut receptacle accepting backshells								
<b>06</b>	plug for use with straight backshells								
<b>08</b>	plug for use with 90° backshells								
<b>36</b>	shielded plug for use with straight backshells								
<b>Backshell type:</b>									
<b>Solder Crimp</b>									
<b>A</b>	<b>RA</b>	straight adaptor							
<b>EC</b>	<b>RC</b>	straight cable clamp for solder contacts							
<b>EC</b>	<b>RC</b>	90° cable clamp							
<b>AC</b>		straight cable clamp without grommet							
<b>E</b>	<b>R</b>	backnut							
<b>G</b>	<b>RG</b>	straight removable backshell for screen termination and heatshrink sleeving							
<b>J</b>		straight backshell with sealing gland							
<b>JC</b>		straight backshell with sealing gland and cable clamp							
<b>L</b>		long metallic adaptor and plastic cable gland - Shell size 08 to 16							
<b>M</b>	<b>RM</b>	square flange receptacle not accepting backshells							
<b>NL</b>		long metallic adaptor and plastic cable gland with spiral protector - Shell size 08 to 16							
<b>NS</b>		short metallic adaptor and plastic cable gland with spiral protector - Shell size 08 to 16							
<b>P</b>	<b>RP</b>	straight backshell for potting							
<b>P</b>	<b>RP</b>	90° backshell for potting							
<b>S</b>		short metallic adaptor and plastic cable gland - Shell size 08 to 16							
<b>T</b>	<b>RT</b>	straight backshell for heatshrink sleeving							
<b>U</b>	<b>RU</b>	short backshell for screen termination and heatshrink sleeving							
<b>Z</b>	<b>RZ</b>	straight adaptor for electrical pitch access							
<b>Shell size:</b>									
8 - 10 - 12 - 14 - 16 - 18 - 20 - 22 - 24									
<b>Contacts layout:</b>									
see pages 14 & 15									
<b>Contact type:</b>									
<b>P</b>	male								
<b>S</b>	female								
<b>Orientation:</b>									
Normal (not included in part number). For others note: W, X, Y, Z - see table page 76									
<b>Obligatory suffix</b>									
<b>B</b>	crimp version without clip for layouts 8-2, 8-3, 8-4, & 12-14, gold plated all over the contact								
<b>50</b>	Crimp type contact: Gold plated, all sizes								
	Solder type contact:								
	- Size 20, gold plated active area, tin plated termination area, except for layouts 8-2, 8-3, 8-4, & 12-14 gold plated all over the contact								
	- Size 16 and mix layouts (size 20 & 16), gold plated all over the contact.								
<b>51</b>	solder type contact (only size 20, gold plated all over the contact)								
<b>54</b>	black zinc nickel plating (contacts as per suffix 50)								
<b>57</b>	black zinc nickel plating (contacts as per suffix 51)								
<b>Specification (without specification: olive green cadmium plating)</b>									
<b>29</b>	black anodized plating (solder type contacts)								
<b>031</b>	black anodized plating (crimp type contacts)								
<b>44</b>	nickel plating								
<b>66</b>	crimp version: delivered without backshell and conical ring								
	solder version: delivered without backshell, conical ring and grommet								

Cadmium plating without specification

## Hermetic connectors / Ordering information

<b>Basic Series</b>	851	02H	8	3A	P	-	50
<b>Shell type:</b>							
02H square flange receptacle not accepting backshells							
07H jam nut receptacle not accepting backshells							
IH solder fixing receptacle not accepting backshells							
<b>Shell size:</b>							
8 - 10 - 12 - 14 - 16 - 18 - 20 - 22 - 24							
<b>Contacts layout:</b>							
see pages 14 & 15							
<b>Contact type:</b>							
P male							
<b>Orientation:</b>							
Normal (not included in part number). For others note: W, X, Y, Z - see table page 76							
<b>Obligatory suffix</b>							
50 Gold plating for contacts #20 & #16							
<b>Specification</b> (without specification: 02H and 07H yellow cadmium plating, IH nickel plating)							
44 02H and 07H nickel plating							

## PC Tail connectors / Ordering information

<b>Basic Series</b>	851	02E	8	3A	P	-	5016
<b>Shell type:</b>							
02E square flange receptacle not accepting backshells							
07A jam nut receptacle not accepting backshells							
<b>Shell size:</b>							
8 - 10 - 12 - 14 - 16 - 18 - 20 - 22 - 24							
<b>Contacts layout:</b>							
see pages 14 & 15							
<b>Contact type:</b>							
P male S female							
<b>Orientation:</b>							
Normal (not included in part number). For others note: W, X, Y, Z - see table page 76							
<b>Specification</b>							
5016 olive drab cadmium plating, shouldered PC tail type contact*							
5116 olive drab cadmium plating, shouldered PC tail type contact (only size 20, gold plated all over the contact)							
5416 black zinc nickel plating*							
5716 black zinc nickel plating (only size 20, gold plated all over the contact)							
5045 nickel plating, shouldered PC tail type contact*							
5145 nickel plating, shouldered PC tail type contact (only size 20, gold plated all over the contact)							
50F9 black anodized plating, shouldered PC tail type contact*							
51F9 black anodized plating, shouldered PC tail type contact (only size 20, gold plated all over the contact)							
50A7 olive drab cadmium plating, not shouldered PC tail type contact (gold plated all over the contact)							
50G9 nickel plating, not shouldered PC tail type contact (gold plated all over the contact)							

\*- Size 20, gold plated active area, tin plated termination area, except for layouts 8-2, 8-3, 8-4, & 12-14 gold plated all over the contact  
 - Size 16, gold plated all over the contact, same for mix layouts (size 20 & 16)

## Layouts

Shell size	Contact #16 (Ø 1.6 mm)	Contact #20 (Ø 1.0 mm)	Mixed power
8		<p>8-2 2 contacts 2xØ1.0 (#20)</p> <p>8-3 3 contacts 3xØ1.0 (#20)</p> <p>8-3A/8-98 3 contacts 3xØ1.0 (#20)</p> <p>8-33 3 contacts 3xØ1.0 (#20)</p> <p>8-4 4 contacts 4xØ1.0 (#20)</p>	
10		<p>10-6 6 contacts 6xØ1.0 (#20)</p> <p>10-7 7 contacts 7xØ1.0 (#20)</p> <p>10-98 6 contacts 6xØ1.0 (#20)</p>	
12	<p>12-2 2 contacts 2xØ1.6 (#16)</p> <p>12-3 3 contacts 3xØ1.6 (#16)</p> <p>12-4 3 contacts +ground 4xØ1.6 (#16)</p>	<p>12-8 8 contacts 8xØ1.0 (#20)</p> <p>12-10 10 contacts 10xØ1.0 (#20)</p> <p>12-14 14 contacts 14xØ1.0 (#20)</p>	
14	<p>14-5 5 contacts 5xØ1.6 (#16)</p> <p>14-7 6 contacts +ground 7xØ1.6 (#16)</p>	<p>14-18 18 contacts 18xØ1.0 (#20)</p> <p>14-19 19 contacts 19xØ1.0 (#20)</p>	<p>14-12 12 contacts 8xØ1.0 (#20) 4xØ1.6 (#16)</p> <p>14-15 15 contacts 14xØ1.0 (#20) 1xØ1.6 (#16)</p>
16	<p>16-8 8 contacts 8xØ1.6 (#16)</p>	<p>16-26 26 contacts 26xØ1.0 (#20)</p>	<p>16-23 23 contacts 22xØ1.0 (#20) 1xØ1.6 (#16)</p>

- Solder contact layouts (QPL)
- Solder contact layouts
- + Solder contact layouts without grommet
- ▲ Crimp contact layouts
- Hermetic version contact layouts
- ◆ PC tail contact layouts

Other layouts, please consult us

# Layouts

Shell size	Contact #16 (Ø 1.6 mm)	Contact #20 (Ø 1.0 mm)	Mixed power
18	<p>18-11 11 contacts 11xØ1.6 (#16)</p>	<p>18-32 32 contacts 32xØ1.0 (#20)</p>	<p>18-30 30 contacts 29xØ1.0 (#20) 1xØ1.6 (#16)</p>
20	<p>20-16 16 contacts 16xØ1.6 (#16)</p>	<p>20-24 24 contacts 24xØ1.0 (#20)</p> <p>20-25 25 contacts 25xØ1.0 (#20)</p> <p>20-27 27 contacts 27xØ1.0 (#20)</p> <p>20-41 41 contacts 41xØ1.0 (#20)</p>	<p>20-39 39 contacts 37xØ1.0 (#20) 2xØ1.6 (#16)</p>
22	<p>22-21 21 contacts 21xØ1.6 (#16)</p>	<p>22-32 32 contacts 32xØ1.0 (#20)</p> <p>22-34 34 contacts 34xØ1.0 (#20)</p> <p>22-36 36 contacts 36xØ1.0 (#20)</p> <p>22-55 55 contacts 55xØ1.0 (#20)</p>	
24		<p>24-61 61 contacts 61xØ1.0 (#20)</p>	

## Environmental versions



## Technical features

### Materials

- **Shell:**  
Environmental version : aluminium alloy  
- Plating :  
- olive green cadmium  
- black anodised  
- black zinc nickel  
- nickel
- **Backshells:** Aluminum alloy
- **Cable glands:** Thermoplastic
- **Coupling ring:** Aluminum alloy
- **Spring washer:** Spring stainless steel
- **Insert:** Elastomeric soft neoprene
- **RoHS compliant & conforms to the Chinese standard SJ/T1166-2006 (Chinese RoHS equivalent)**



### Electrical

- **Dielectric withstanding voltage:**  
- At standard pressure: mated and unmated connectors  
- 1500 Vrms between size 20 contacts (service 1)  
- 2300 Vrms between size 16 contacts (service 2)  
- 1500 Vrms between mixed size 20 and 16 contacts (service 1)

- At reduced pressure 10 mbar:  
connectors mated and unmated  
- 200 Vrms between size 20 contacts (service 1)  
- 300 Vrms between size 16 contacts (service 2)
- **Insulation resistance**  
≥ 5000 MΩ under 500 Vcc
- **Current rating per contact**  
- Standard version:  
Size 20 = 7.5 A / Size 16 = 13 A  
- Hermetic version:  
Size 20 = 5 A / Size 16 = 10 A
- **Contact resistance**  
- Environmental version:  
Size 20 ≤ 4 mΩ / Size 16 ≤ 3 mΩ  
- Hermetic version:  
Size 20 ≤ 30 mΩ / Size 16 ≤ 14 mΩ
- **Shielding effectiveness:**  
70 dB to 5 MHz - 40 dB to 100 MHz

### Environmental

- **Operating temperature:**  
from -55°C to +125°C
- **Flammability rating:**  
UL94 HB
- **Dynamic salt spray:**  
per EIA-364-26  
- 48 h Cadmium, Nickel, Zinc cobalt  
- 500 h Black anodized  
- 500 h Black zinc nickel

- **Sealing:**  
- Globally IP65 (unmated conditions)  
- With J or JC backshell IP67 (mated conditions)  
- With cable gland IP68 (mated conditions)  
Under 10 meter of water during 48 hours  
- Crimp contact version, 1 bar differential pressure, leakage ≤ 8 cm<sup>3</sup>/hr  
- Solder contact version, 2 bar differential pressure, leakage ≤ 16 cm<sup>3</sup>/hr
- **Fluid resistance:**  
- to MIL-DTL-26482G series 1 and NFC 93422 - HE 301 B code A  
- Hydraulic fluids  
- Lubricating oil

### Mechanical

- **Durability:**  
500 matings and unmatings per MIL-DTL-26482H
- **Mechanical shock:**  
50 g, 11 ms period per EIA-364-27



## Hermetic versions

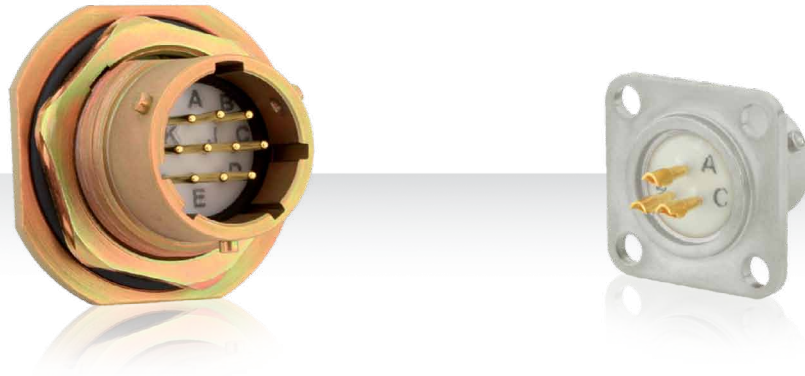

## Technical features

### Materials

- **Shell:**  
Steel
- **Plating:**  
Iridescent yellow cadmium  
Nickel
- **Contact:**  
Gold plated ferrous alloy
- **Seal:**  
Fluorocarbon elastomer

### Electrical

- **Max current rating per contact:**

<b>Contact size</b>	<b>20</b>	<b>16</b>
<b>Rating (A)</b>	5	10

- **Dielectric withstanding voltage:**

<b>Service</b>	<b>Standard pressure</b>	<b>10 mbar pressure</b>
I	1 500 Vrms	200 Vrms
II	2 300 Vrms	300 Vrms

- **Contact resistance:**

Size 20  $\leq$  30 m $\Omega$   
Size 16  $\leq$  14 m $\Omega$

- **Shielding:**

70 dB to 5 MHz  
40 dB to 100 MHz

### Environmental

- **Operating temperature:**  
-55°C to +125°C
- **Hermeticity:**  
1 bar differential pressure,  
leakage  $\leq$  2.8 mm<sup>3</sup>/hr
- **Salt spray:**  
48 hours min
- **Chemical resistance:**  
To MIL-DTL-26482G Series I
- **Damp heat:** 21 days

# 851 SERIES

# Connector

■ Environmental connectors .....	20
■ Hermetic connectors .....	43
■ PC Tail connectors .....	45
■ Panel cut out .....	46
■ Backshells .....	47
■ Push-pull locking plug .....	49
■ 8F51 filter connectors .....	51
■ SNC spécifique connectors .....	52

## Environmental connectors

### Square flange receptacle with straight adaptor

**Cross reference**

<b>00 A</b>	HE 301 B 00 A
<b>00 RA</b>	HE 301 B 00 RA

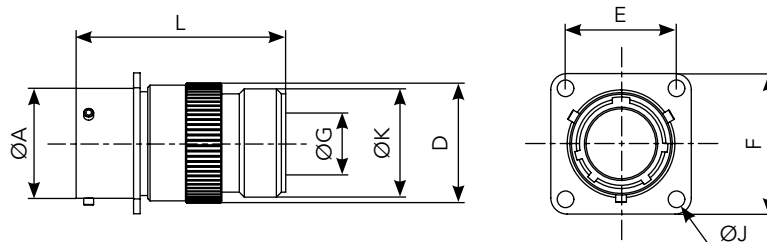

Shell size	Part numbers		L max		A	B max	C max	D max	E	F max	G max	J	K threading UNEF 2A
	solder contacts	crimp contacts	solder	crimp									
8	851 00 A 8.. <sub>5</sub> . 50..	851 00 RA 8.. <sub>5</sub> . 50..	41.00		12.03	11.70	1.32	14.50	15.09	20.99	9.10	3.13	1/2 18
10	851 00 A 10.. <sub>5</sub> . 50..	851 00 RA 10.. <sub>5</sub> . 50..	41.00		15.01	11.70	1.32	18.70	18.26	24.19	12.08	3.13	5/8 24
12	851 00 A 12.. <sub>5</sub> . 50..	851 00 RA 12.. <sub>5</sub> . 50..	41.00		19.07	11.70	1.32	21.70	20.62	26.54	15.25	3.13	3/4 20
14	851 00 A 14.. <sub>5</sub> . 50..	851 00 RA 14.. <sub>5</sub> . 50..	41.00		22.25	11.70	1.32	25.10	23.00	28.89	18.15	3.13	7/8 20
16	851 00 A 16.. <sub>5</sub> . 50..	851 00 RA 16.. <sub>5</sub> . 50..	41.00		25.42	11.70	1.32	28.13	24.61	31.29	21.32	3.13	1-20
18	851 00 A 18.. <sub>5</sub> . 50..	851 00 RA 18.. <sub>5</sub> . 50..	41.00		28.60	11.70	1.32	31.38	26.97	33.69	24.32	3.13	1-3/16 18
20	851 00 A 20.. <sub>5</sub> . 50..	851 00 RA 20.. <sub>5</sub> . 50..	44.00		31.77	14.35	2.15	34.30	29.36	36.89	26.73	3.13	1-3/16 18
22	851 00 A 22.. <sub>5</sub> . 50..	851 00 RA 22.. <sub>5</sub> . 50..	44.00		34.95	14.35	2.15	37.60	31.75	39.99	30.67	3.13	1-7/16 18
24	851 00 A 24.. <sub>5</sub> . 50..	851 00 RA 24.. <sub>5</sub> . 50..	44.00		38.12	15.20	2.15	40.70	34.92	43.15	33.08	3.81	1-7/16 18

### Square flange receptacle with straight cable clamp

**Cross reference**

<b>00 EC</b>	HE 301 B 00 EC
	MS 3110 F
<b>00 AC</b>	HE 301 B 00 AC
<b>00 RC</b>	HE 301 B 00 RC
	MS 3120 F
	VG 95328 B

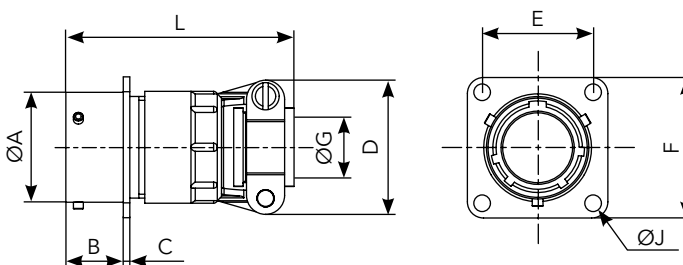

Shell size	Part numbers		L max		A	B max	C max	D max	E	F max	J
	solder contacts	crimp contacts	solder	crimp							
8	851 00 <sup>EC</sup> <sub>AC</sub> 8.. <sub>5</sub> . 50..	851 00 RC 8.. <sub>5</sub> . 50..	48.00	47.30	12.03	11.70	1.32	13.50	15.09	20.99	3.13
10	851 00 <sup>EC</sup> <sub>AC</sub> 10.. <sub>5</sub> . 50..	851 00 RC 10.. <sub>5</sub> . 50..	48.00	47.30	15.01	11.70	1.32	16.70	18.26	24.19	3.13
12	851 00 <sup>EC</sup> <sub>AC</sub> 12.. <sub>5</sub> . 50..	851 00 RC 12.. <sub>5</sub> . 50..	48.00	47.30	19.07	11.70	1.32	19.90	20.62	26.54	3.13
14	851 00 <sup>EC</sup> <sub>AC</sub> 14.. <sub>5</sub> . 50..	851 00 RC 14.. <sub>5</sub> . 50..	48.00	47.30	22.25	11.70	1.32	23.40	23.00	28.89	3.13
16	851 00 <sup>EC</sup> <sub>AC</sub> 16.. <sub>5</sub> . 50..	851 00 RC 16.. <sub>5</sub> . 50..	51.00	50.50	25.42	11.70	1.32	26.60	24.61	31.29	3.13
18	851 00 <sup>EC</sup> <sub>AC</sub> 18.. <sub>5</sub> . 50..	851 00 RC 18.. <sub>5</sub> . 50..	51.00	50.50	28.60	11.70	1.32	29.50	26.97	33.69	3.13
20	851 00 <sup>EC</sup> <sub>AC</sub> 20.. <sub>5</sub> . 50..	851 00 RC 20.. <sub>5</sub> . 50..	53.00	51.50	31.77	14.35	2.15	32.70	29.36	36.89	3.13
22	851 00 <sup>EC</sup> <sub>AC</sub> 22.. <sub>5</sub> . 50..	851 00 RC 22.. <sub>5</sub> . 50..	53.00	51.50	34.95	14.35	2.15	36.00	31.75	39.99	3.13
24	851 00 <sup>EC</sup> <sub>AC</sub> 24.. <sub>5</sub> . 50..	851 00 RC 24.. <sub>5</sub> . 50..	53.00	51.50	38.12	15.20	2.15	39.10	34.92	43.15	3.81

Note: all dimensions are in mm

## Environmental connectors

### Square flange receptacle with backnut

**Cross reference**

00 E	HE 301 B 00 E
	MS 3110 E
00 R	HE 301 B 00 R
	MS 3120 E
	VG 95328 A

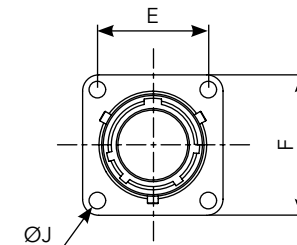
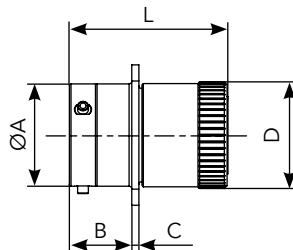

Shell size	Part numbers		L max		A	B max	C max	D max	E	F max	J
	solder contacts	crimp contacts	solder	crimp							
8	851 00 E 8.. P <sub>S</sub> . 50..	851 00 R 8.. P <sub>S</sub> . 50..	32.70	32.00	12.03	11.70	1.32	13.50	15.09	20.99	3.13
10	851 00 E 10.. P <sub>S</sub> . 50..	851 00 R 10.. P <sub>S</sub> . 50..	32.70	32.00	15.01	11.70	1.32	16.70	18.26	24.19	3.13
12	851 00 E 12.. P <sub>S</sub> . 50..	851 00 R 12.. P <sub>S</sub> . 50..	32.70	32.00	19.07	11.70	1.32	19.90	20.62	26.54	3.13
14	851 00 E 14.. P <sub>S</sub> . 50..	851 00 R 14.. P <sub>S</sub> . 50..	32.70	32.00	22.25	11.70	1.32	23.40	23.00	28.89	3.13
16	851 00 E 16.. P <sub>S</sub> . 50..	851 00 R 16.. P <sub>S</sub> . 50..	32.70	32.00	25.42	11.70	1.32	26.60	24.61	31.29	3.13
18	851 00 E 18.. P <sub>S</sub> . 50..	851 00 R 18.. P <sub>S</sub> . 50..	32.70	32.00	28.60	11.70	1.32	29.50	26.97	33.69	3.13
20	851 00 E 20.. P <sub>S</sub> . 50..	851 00 R 20.. P <sub>S</sub> . 50..	34.50	33.40	31.77	14.35	2.15	32.70	29.36	36.89	3.13
22	851 00 E 22.. P <sub>S</sub> . 50..	851 00 R 22.. P <sub>S</sub> . 50..	34.50	33.40	34.95	14.35	2.15	36.00	31.75	39.99	3.13
24	851 00 E 24.. P <sub>S</sub> . 50..	851 00 R 24.. P <sub>S</sub> . 50..	34.50	33.40	38.12	15.20	2.15	39.10	34.92	43.15	3.81

### Square flange receptacle with removable straight backshell for screen termination and heatshrink sleeving

**Cross reference**

00 G	
00 RG	VG 95328 R

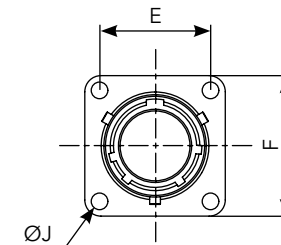
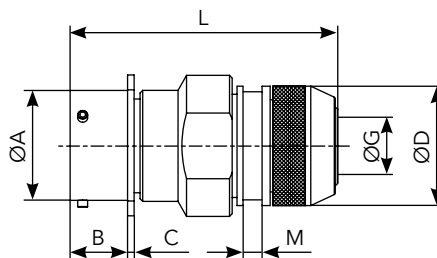

Shell size	Part numbers		L max		A	B max	C max	D max	E	F max	G max	J	M max
	solder contacts	crimp contacts	solder	crimp									
8	851 00 G 8.. P <sub>S</sub> . 50..	851 00 RG 8.. P <sub>S</sub> . 50..	54.00		12.03	11.70	1.32	16.30	15.09	20.99	7.45	3.13	3.60
10	851 00 G 10.. P <sub>S</sub> . 50..	851 00 RG 10.. P <sub>S</sub> . 50..	54.00		15.01	11.70	1.32	18.30	18.26	24.19	10.30	3.13	3.60
12	851 00 G 12.. P <sub>S</sub> . 50..	851 00 RG 12.. P <sub>S</sub> . 50..	54.00		19.07	11.70	1.32	22.30	20.62	26.54	13.20	3.13	3.60
14	851 00 G 14.. P <sub>S</sub> . 50..	851 00 RG 14.. P <sub>S</sub> . 50..	54.00		22.25	11.70	1.32	25.30	23.00	28.89	16.50	3.13	3.60
16	851 00 G 16.. P <sub>S</sub> . 50..	851 00 RG 16.. P <sub>S</sub> . 50..	54.00		25.42	11.70	1.32	28.30	24.61	31.29	19.35	3.13	3.60
18	851 00 G 18.. P <sub>S</sub> . 50..	851 00 RG 18.. P <sub>S</sub> . 50..	54.00		28.60	11.70	1.32	32.30	26.97	33.69	21.60	3.13	3.60
20	851 00 G 20.. P <sub>S</sub> . 50..	851 00 RG 20.. P <sub>S</sub> . 50..	59.30		31.77	14.35	2.15	34.30	29.36	36.89	24.80	3.13	3.60
22	851 00 G 22.. P <sub>S</sub> . 50..	851 00 RG 22.. P <sub>S</sub> . 50..	59.30		34.95	14.35	2.15	38.30	31.75	39.99	27.90	3.13	3.60
24	851 00 G 24.. P <sub>S</sub> . 50..	851 00 RG 24.. P <sub>S</sub> . 50..	59.30		38.12	15.20	2.15	41.30	34.92	43.15	31.00	3.81	3.60

Note: all dimensions are in mm

## Environmental connectors

### Square flange receptacle with straight sealing gland backshell

**Cross reference**

00 J HE 301 B 00J

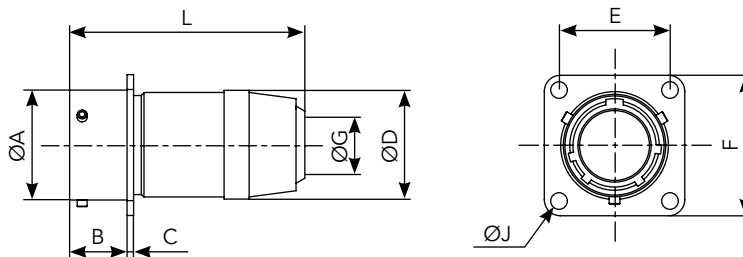

Shell size	Part numbers		L max		A	B max	C max	D max	E	F max	G max		J
	solder contacts	crimp contacts	solder	crimp							min	max	
8	851 00 J 8.. P <sub>S</sub> . 50..	-	47.60	-	12.03	11.70	1.32	14.40	15.09	20.99	5.02	5.84	3.13
10	851 00 J 10.. P <sub>S</sub> . 50..	-	47.60	-	15.01	11.70	1.32	17.60	18.26	24.19	5.94	6.76	3.13
12	851 00 J 12.. P <sub>S</sub> . 50..	-	48.70	-	19.07	11.70	1.32	21.10	20.62	26.54	9.34	10.16	3.13
14	851 00 J 14.. P <sub>S</sub> . 50..	-	53.50	-	22.25	11.70	1.32	24.40	23.00	28.89	11.32	12.14	3.13
16	851 00 J 16.. P <sub>S</sub> . 50..	-	59.00	-	25.42	11.70	1.32	27.60	24.61	31.29	14.73	15.55	3.13
18	851 00 J 18.. P <sub>S</sub> . 50..	-	65.00	-	28.60	11.70	1.32	30.80	26.97	33.69	16.00	16.82	3.13
20	851 00 J 20.. P <sub>S</sub> . 50..	-	79.10	-	31.77	14.35	2.15	34.10	29.36	36.89	16.89	17.70	3.13
22	851 00 J 22.. P <sub>S</sub> . 50..	-	80.00	-	34.95	14.35	2.15	37.30	31.75	39.99	17.78	18.60	3.13
24	851 00 J 24.. P <sub>S</sub> . 50..	-	90.00	-	38.12	15.20	2.15	40.50	34.92	43.15	20.34	21.16	3.81

### Square flange receptacle with straight sealing gland and cable clamp

**Cross reference**

00 JC MS 3110 J

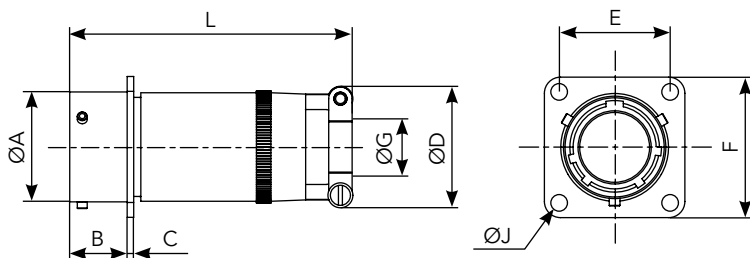

Shell size	Part numbers		L max		A	B max	C max	D max	E	F max	G max		J
	solder contacts	crimp contacts	solder	crimp							min	max	
8	851 00 JC 8.. P <sub>S</sub> . 50..	-	57.68	-	12.03	11.70	1.32	19.90	15.09	20.99	5.02	5.84	3.13
10	851 00 JC 10.. P <sub>S</sub> . 50..	-	57.68	-	15.01	11.70	1.32	21.50	18.26	24.19	5.94	6.76	3.13
12	851 00 JC 12.. P <sub>S</sub> . 50..	-	61.24	-	19.07	11.70	1.32	25.00	20.62	26.54	9.34	10.16	3.13
14	851 00 JC 14.. P <sub>S</sub> . 50..	-	66.01	-	22.25	11.70	1.32	27.80	23.00	28.89	11.32	12.14	3.13
16	851 00 JC 16.. P <sub>S</sub> . 50..	-	74.75	-	25.42	11.70	1.32	29.40	24.61	31.29	14.73	15.55	3.13
18	851 00 JC 18.. P <sub>S</sub> . 50..	-	80.57	-	28.60	11.70	1.32	35.30	26.97	33.69	16.00	16.82	3.13
20	851 00 JC 20.. P <sub>S</sub> . 50..	-	91.69	-	31.77	14.35	2.15	35.30	29.36	36.89	16.89	17.70	3.13
22	851 00 JC 22.. P <sub>S</sub> . 50..	-	95.66	-	34.95	14.35	2.15	41.10	31.75	39.99	17.78	18.60	3.13
24	851 00 JC 24.. P <sub>S</sub> . 50..	-	101.22	-	38.12	15.20	2.15	42.40	34.92	43.15	20.34	21.16	3.81

Note: all dimensions are in mm

## Environmental connectors

### Square flange receptacle with removable straight backshell for heatshrink sleeving

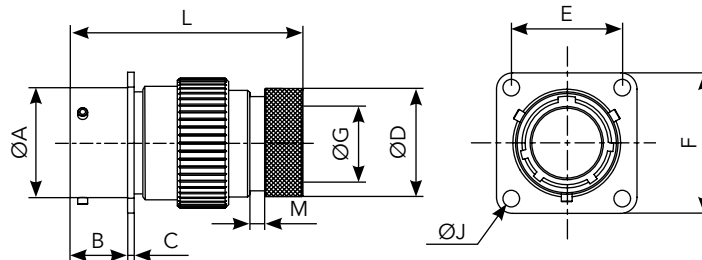

Shell size	Part numbers		L max		A	B max	C max	D max	E	F max	G max	J	M max
	solder contacts	crimp contacts	solder	crimp									
8	851 00 M 8.. $\frac{P}{S}$ . 50..	851 00 RM 8.. $\frac{P}{S}$ . 50..	50.00		12.03	11.70	1.32	13.55	15.09	20.99	7.05	3.13	3.50
10	851 00 M 10.. $\frac{P}{S}$ . 50..	851 00 RM 10.. $\frac{P}{S}$ . 50..	50.00		15.01	11.70	1.32	15.35	18.26	24.19	9.90	3.13	3.50
12	851 00 M 12.. $\frac{P}{S}$ . 50..	851 00 RM 12.. $\frac{P}{S}$ . 50..	50.00		19.07	11.70	1.32	19.48	20.62	26.54	12.60	3.13	3.50
14	851 00 M 14.. $\frac{P}{S}$ . 50..	851 00 RM 14.. $\frac{P}{S}$ . 50..	50.00		22.25	11.70	1.32	21.30	23.00	28.89	15.90	3.13	3.50
16	851 00 M 16.. $\frac{P}{S}$ . 50..	851 00 RM 16.. $\frac{P}{S}$ . 50..	50.00		25.42	11.70	1.32	24.50	24.61	31.29	18.95	3.13	3.50
18	851 00 M 18.. $\frac{P}{S}$ . 50..	851 00 RM 18.. $\frac{P}{S}$ . 50..	50.00		28.60	11.70	1.32	26.45	26.97	33.69	20.90	3.13	3.50
20	851 00 M 20.. $\frac{P}{S}$ . 50..	851 00 RM 20.. $\frac{P}{S}$ . 50..	53.30		31.77	14.35	2.15	30.73	29.36	36.89	23.70	3.13	3.50
22	851 00 M 22.. $\frac{P}{S}$ . 50..	851 00 RM 22.. $\frac{P}{S}$ . 50..	53.30		34.95	14.35	2.15	34.24	31.75	39.99	26.60	3.13	3.50
24	851 00 M 24.. $\frac{P}{S}$ . 50..	851 00 RM 24.. $\frac{P}{S}$ . 50..	53.30		38.12	15.20	2.15	36.47	34.92	43.15	29.30	3.81	3.50

### Square flange receptacle with straight backshell for potting

Cross reference

00 P	HE 301 B 00 P
	MS 3110 P
00 RP	HE 301 B 00 RP
	MS 3120 P

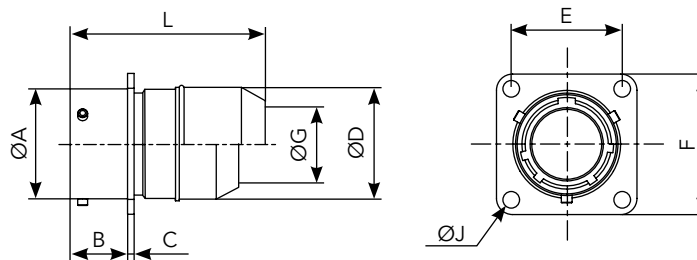

Shell size	Part numbers		L max		A	B max	C max	D max	E	F max	G max	J
	solder contacts	crimp contacts	solder	crimp								
8	851 00 P 8.. $\frac{P}{S}$ . 50..	851 00 RP 8.. $\frac{P}{S}$ . 50..	36.20	41.70	12.03	11.70	1.32	15.34	15.09	20.99	10.46	3.13
10	851 00 P 10.. $\frac{P}{S}$ . 50..	851 00 RP 10.. $\frac{P}{S}$ . 50..	36.20	41.70	15.01	11.70	1.32	17.70	18.26	24.19	13.55	3.13
12	851 00 P 12.. $\frac{P}{S}$ . 50..	851 00 RP 12.. $\frac{P}{S}$ . 50..	36.20	41.70	19.07	11.70	1.32	21.69	20.62	26.54	13.96	3.13
14	851 00 P 14.. $\frac{P}{S}$ . 50..	851 00 RP 14.. $\frac{P}{S}$ . 50..	36.20	41.70	22.25	11.70	1.32	23.90	23.00	28.89	17.42	3.13
16	851 00 P 16.. $\frac{P}{S}$ . 50..	851 00 RP 16.. $\frac{P}{S}$ . 50..	36.20	41.70	25.42	11.70	1.32	27.00	24.61	31.29	20.56	3.13
18	851 00 P 18.. $\frac{P}{S}$ . 50..	851 00 RP 18.. $\frac{P}{S}$ . 50..	36.91	44.46	28.60	11.70	1.32	30.50	26.97	33.69	23.66	3.13
20	851 00 P 20.. $\frac{P}{S}$ . 50..	851 00 RP 20.. $\frac{P}{S}$ . 50..	43.80	50.93	31.77	14.35	2.15	33.65	29.36	36.89	23.92	3.13
22	851 00 P 22.. $\frac{P}{S}$ . 50..	851 00 RP 22.. $\frac{P}{S}$ . 50..	43.80	50.93	34.95	14.35	2.15	37.10	31.75	39.99	25.52	3.13
24	851 00 P 24.. $\frac{P}{S}$ . 50..	851 00 RP 24.. $\frac{P}{S}$ . 50..	43.80	51.40	38.12	15.20	2.15	40.00	34.92	43.15	32.00	3.81

Note: all dimensions are in mm

## Environmental connectors

### Square flange receptacle with straight backshell for heatshrink sleeving

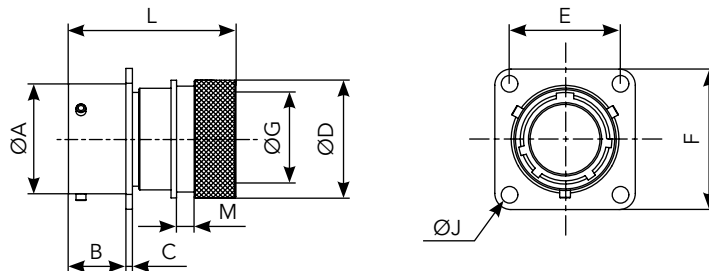

Shell size	Part numbers		L max		A	B max	C max	D max	E	F max	G max		J	M max
	solder contacts	crimp contacts	solder	crimp							Solder	Crimp		
8	851 00 T 8.. P <sub>S</sub> . 50..	851 00 RT 8.. P <sub>S</sub> . 50 ..	36.70	36.00	12.03	11.70	1.32	15.35	15.09	20.99	7.20	6.70	3.13	3.70
10	851 00 T 10.. P <sub>S</sub> . 50..	851 00 RT 10.. P <sub>S</sub> . 50..	36.70	36.00	15.01	11.70	1.32	18.15	18.26	24.19	10.20	9.40	3.13	3.70
12	851 00 T 12.. P <sub>S</sub> . 50..	851 00 RT 12.. P <sub>S</sub> . 50..	36.70	36.00	19.07	11.70	1.32	23.45	20.62	26.54	13.20	11.95	3.13	3.70
14	851 00 T 14.. P <sub>S</sub> . 50..	851 00 RT 14.. P <sub>S</sub> . 50..	36.70	36.00	22.25	11.70	1.32	24.25	23.00	28.89	16.10	15.15	3.13	3.70
16	851 00 T 16.. P <sub>S</sub> . 50..	851 00 RT 16.. P <sub>S</sub> . 50..	39.00	38.30	25.42	11.70	1.32	29.55	24.61	31.29	19.25	18.05	3.13	3.70
18	851 00 T 18.. P <sub>S</sub> . 50..	851 00 RT 18.. P <sub>S</sub> . 50..	39.00	38.30	28.60	11.70	1.32	31.75	26.97	33.69	21.30	19.95	3.13	3.70
20	851 00 T 20.. P <sub>S</sub> . 50..	851 00 RT 20.. P <sub>S</sub> . 50..	45.30	44.20	31.77	14.35	2.15	35.85	29.36	36.89	24.40	23.05	3.13	3.70
22	851 00 T 22.. P <sub>S</sub> . 50..	851 00 RT 22.. P <sub>S</sub> . 50..	45.30	44.20	34.95	14.35	2.15	38.20	31.75	39.99	27.50	25.55	3.13	3.70
24	851 00 T 24.. P <sub>S</sub> . 50..	851 00 RT 24.. P <sub>S</sub> . 50..	44.00	42.60	38.12	15.20	2.15	41.30	34.92	43.15	30.60	28.65	3.81	3.70

### Square flange receptacle with removable backshell for screen termination and heatshrink sleeving (38 & 42 suffix)

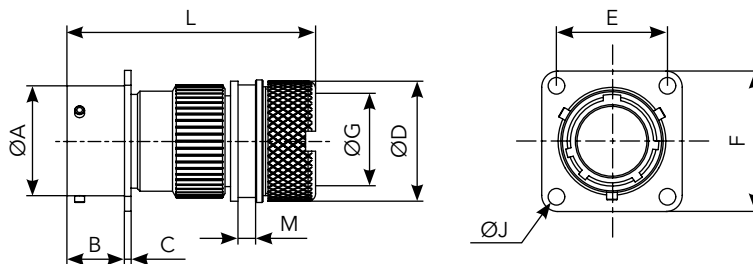

Shell size	Part numbers		L max		A	B max	C max	D max	E	F max	G max	J	M max
	solder contacts	crimp contacts	solder	crimp									
8	851 00 T 8.. P <sub>S</sub> . 50 <sup>38/42</sup>	851 00 RT 8.. P <sub>S</sub> . 50 <sup>38/42</sup>	51.60		12.03	11.70	1.32	18.25	15.09	20.99	7.45	3.13	3.70
10	851 00 T 10.. P <sub>S</sub> . 50 <sup>38/42</sup>	851 00 RT 10.. P <sub>S</sub> . 50 <sup>38/42</sup>	51.60		15.01	11.70	1.32	20.25	18.26	24.19	9.00	3.13	3.70
12	851 00 T 12.. P <sub>S</sub> . 50 <sup>38/42</sup>	851 00 RT 12.. P <sub>S</sub> . 50 <sup>38/42</sup>	51.60		19.07	11.70	1.32	24.75	20.62	26.54	13.30	3.13	3.70
14	851 00 T 14.. P <sub>S</sub> . 50 <sup>38/42</sup>	851 00 RT 14.. P <sub>S</sub> . 50 <sup>38/42</sup>	51.60		22.25	11.70	1.32	27.75	23.00	28.89	16.50	3.13	3.70
16	851 00 T 16.. P <sub>S</sub> . 50 <sup>38/42</sup>	851 00 RT 16.. P <sub>S</sub> . 50 <sup>38/42</sup>	51.60		25.42	11.70	1.32	30.05	24.61	31.29	18.50	3.13	3.70
18	851 00 T 18.. P <sub>S</sub> . 50 <sup>38/42</sup>	851 00 RT 18.. P <sub>S</sub> . 50 <sup>38/42</sup>	52.00		28.60	11.70	1.32	34.15	26.97	33.69	21.90	3.13	3.70
20	851 00 T 20.. P <sub>S</sub> . 50 <sup>38/42</sup>	851 00 RT 20.. P <sub>S</sub> . 50 <sup>38/42</sup>	55.10		31.77	14.35	2.15	37.25	29.36	36.89	25.10	3.13	3.70
22	851 00 T 22.. P <sub>S</sub> . 50 <sup>38/42</sup>	851 00 RT 22.. P <sub>S</sub> . 50 <sup>38/42</sup>	55.10		34.95	14.35	2.15	40.45	31.75	39.99	28.20	3.13	3.70
24	851 00 T 24.. P <sub>S</sub> . 50 <sup>38/42</sup>	851 00 RT 24.. P <sub>S</sub> . 50 <sup>38/42</sup>	55.10		38.12	15.20	2.15	43.65	34.92	43.15	31.40	3.81	3.70

Note: all dimensions are in mm



## Environmental connectors

### Cable in line receptacle with straight adaptor

**Cross reference**

01 A	HE 301 B 01 A
01 RA	HE 301 B 01 RA

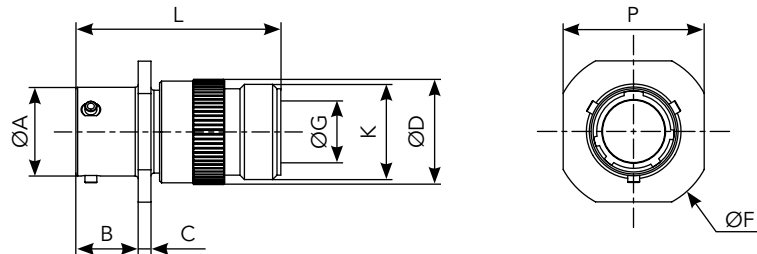

Shell size	Part numbers		L max		A	B max	C max	D max	F max	G max	K threading UNEF 2A	P max
	solder contacts	crimp contacts	solder	crimp								
8	851 01 A 8.. <sub>S</sub> . <sub>P</sub> .50..	851 01 RA 8.. <sub>S</sub> . <sub>P</sub> .50..	41.00		12.03	10.60	2.10	14.50	24.24	9.10	1/2 28	20.99
10	851 01 A 10.. <sub>S</sub> . <sub>P</sub> .50..	851 01 RA 10.. <sub>S</sub> . <sub>P</sub> .50..	41.00		15.01	10.60	2.10	18.70	27.44	12.08	5/8 24	24.19
12	851 01 A 12.. <sub>S</sub> . <sub>P</sub> .50..	851 01 RA 12.. <sub>S</sub> . <sub>P</sub> .50..	41.00		19.07	10.60	2.10	21.70	29.79	15.25	3/4 20	26.54
14	851 01 A 14.. <sub>S</sub> . <sub>P</sub> .50..	851 01 RA 14.. <sub>S</sub> . <sub>P</sub> .50..	41.00		22.25	10.60	2.10	25.10	32.10	18.15	7/8 20	28.89
16	851 01 A 16.. <sub>S</sub> . <sub>P</sub> .50..	851 01 RA 16.. <sub>S</sub> . <sub>P</sub> .50..	41.00		25.42	10.60	2.10	28.13	34.59	21.32	1-20	31.29
18	851 01 A 18.. <sub>S</sub> . <sub>P</sub> .50..	851 01 RA 18.. <sub>S</sub> . <sub>P</sub> .50..	41.00		28.60	10.60	2.10	31.38	36.94	24.32	1-3/16 18	33.69
20	851 01 A 20.. <sub>S</sub> . <sub>P</sub> .50..	851 01 RA 20.. <sub>S</sub> . <sub>P</sub> .50..	44.00		31.77	13.85	2.65	34.30	40.15	26.73	1-3/16 18	36.89
22	851 01 A 22.. <sub>S</sub> . <sub>P</sub> .50..	851 01 RA 22.. <sub>S</sub> . <sub>P</sub> .50..	44.00		34.95	13.85	2.65	37.60	42.24	30.67	1-7/16 18	40.00
24	851 01 A 24.. <sub>S</sub> . <sub>P</sub> .50..	851 01 RA 24.. <sub>S</sub> . <sub>P</sub> .50..	44.00		38.12	14.70	2.65	40.70	46.44	33.08	1-7/16 18	43.29

### Cable in line receptacle with straight cable clamp

**Cross reference**

01 EC	HE 301 B 01 EC
	MS 3111 F
01 AC	HE 301 B 01 AC
01 RC	HE 301 B 01 RC
	MS 3121 F

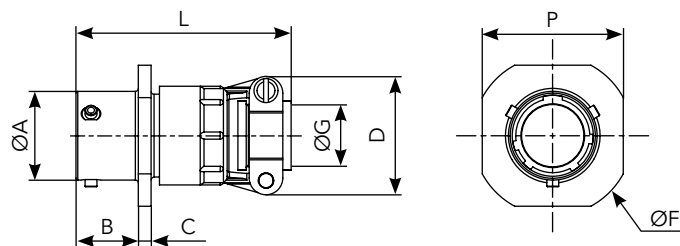

Shell size	Part numbers		L max		A	B max	C max	D max	F max	G	P max
	solder contacts	crimp contacts	solder	crimp							
8	851 01 <sup>EC</sup> <sub>AC</sub> 8.. <sub>S</sub> . <sub>P</sub> .50..	851 01 RC 8.. <sub>S</sub> . <sub>P</sub> .50..	48.00	47.30	12.03	10.60	2.10	19.90	24.24	3.50	20.99
10	851 01 <sup>EC</sup> <sub>AC</sub> 10.. <sub>S</sub> . <sub>P</sub> .50..	851 01 RC 10.. <sub>S</sub> . <sub>P</sub> .50..	48.00	47.30	15.01	10.60	2.10	21.50	27.44	5.00	24.19
12	851 01 <sup>EC</sup> <sub>AC</sub> 12.. <sub>S</sub> . <sub>P</sub> .50..	851 01 RC 12.. <sub>S</sub> . <sub>P</sub> .50..	48.00	47.30	19.07	10.60	2.10	25.00	29.79	8.20	26.54
14	851 01 <sup>EC</sup> <sub>AC</sub> 14.. <sub>S</sub> . <sub>P</sub> .50..	851 01 RC 14.. <sub>S</sub> . <sub>P</sub> .50..	48.00	47.30	22.25	10.60	2.10	27.80	32.10	10.00	28.89
16	851 01 <sup>EC</sup> <sub>AC</sub> 16.. <sub>S</sub> . <sub>P</sub> .50..	851 01 RC 16.. <sub>S</sub> . <sub>P</sub> .50..	51.00	50.50	25.42	10.60	2.10	29.40	34.59	13.00	31.29
18	851 01 <sup>EC</sup> <sub>AC</sub> 18.. <sub>S</sub> . <sub>P</sub> .50..	851 01 RC 18.. <sub>S</sub> . <sub>P</sub> .50..	51.00	50.50	28.60	10.60	2.10	35.30	36.94	16.00	33.69
20	851 01 <sup>EC</sup> <sub>AC</sub> 20.. <sub>S</sub> . <sub>P</sub> .50..	851 01 RC 20.. <sub>S</sub> . <sub>P</sub> .50..	53.00	51.50	31.77	13.85	2.65	35.30	40.14	16.00	36.89
22	851 01 <sup>EC</sup> <sub>AC</sub> 22.. <sub>S</sub> . <sub>P</sub> .50..	851 01 RC 22.. <sub>S</sub> . <sub>P</sub> .50..	53.00	51.50	34.95	13.85	2.65	41.10	43.24	19.30	40.00
24	851 01 <sup>EC</sup> <sub>AC</sub> 24.. <sub>S</sub> . <sub>P</sub> .50..	851 01 RC 24.. <sub>S</sub> . <sub>P</sub> .50..	53.00	51.50	38.12	14.70	2.65	42.40	46.44	20.60	43.29

Note: all dimensions are in mm

## Environmental connectors

### Cable in line receptacle with backnut

**Cross reference**

01 E	HE 301 B 01 E
	MS 3111 E
01 R	HE 301 B 01 R
	MS 3121 E

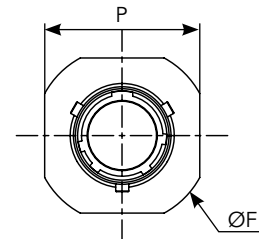
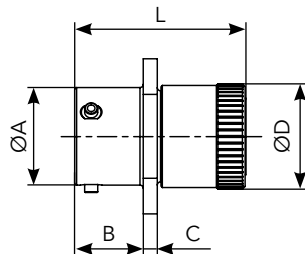

Shell size	Part numbers		L max		A	B max	C max	D max	F max	P max
	solder contacts	crimp contacts	solder	crimp						
8	851 01 E 8.. <sub>S</sub> . 50..	851 01 R 8.. <sub>S</sub> . 50..	32.70	32.00	12.03	10.60	2.10	13.50	24.24	20.99
10	851 01 E 10.. <sub>S</sub> . 50..	851 01 R 10.. <sub>S</sub> . 50..	32.70	32.00	15.01	10.60	2.10	16.70	27.44	24.19
12	851 01 E 12.. <sub>S</sub> . 50..	851 01 R 12.. <sub>S</sub> . 50..	32.70	32.00	19.07	10.60	2.10	19.90	29.79	26.54
14	851 01 E 14.. <sub>S</sub> . 50..	851 01 R 14.. <sub>S</sub> . 50..	32.70	32.00	22.25	10.60	2.10	23.40	32.10	28.89
16	851 01 E 16.. <sub>S</sub> . 50..	851 01 R 16.. <sub>S</sub> . 50..	32.70	32.00	25.42	10.60	2.10	26.60	34.59	31.29
18	851 01 E 18.. <sub>S</sub> . 50..	851 01 R 18.. <sub>S</sub> . 50..	32.70	32.00	28.60	10.60	2.10	29.50	36.94	33.69
20	851 01 E 20.. <sub>S</sub> . 50..	851 01 R 20.. <sub>S</sub> . 50..	34.50	33.40	31.77	13.85	2.65	32.70	40.14	36.89
22	851 01 E 22.. <sub>S</sub> . 50..	851 01 R 22.. <sub>S</sub> . 50..	34.50	33.40	34.95	13.85	2.65	36.00	43.24	40.00
24	851 01 E 24.. <sub>S</sub> . 50..	851 01 R 24.. <sub>S</sub> . 50..	34.50	33.40	38.12	14.70	2.65	39.10	46.44	43.29

### Cable in line receptacle with removable straight backshell for screen termination and heatshrink sleeving

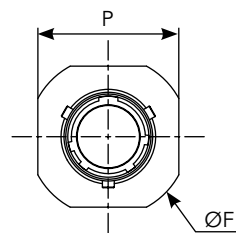
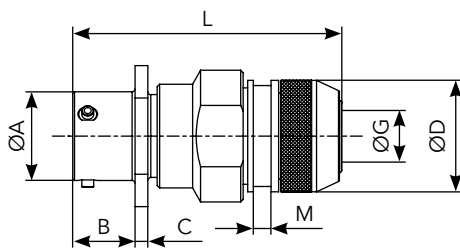

Shell size	Part numbers		L max		A	B max	C max	D max	F max	G max	M max	P max
	solder contacts	crimp contacts	solder	crimp								
8	851 01 G 8.. <sub>S</sub> . 50..	851 01 RG 8.. <sub>S</sub> . 50..	54.00		12.03	10.60	2.10	16.30	24.24	7.45	3.60	20.99
10	851 01 G 10.. <sub>S</sub> . 50..	851 01 RG 10.. <sub>S</sub> . 50..	54.00		15.01	10.60	2.10	18.30	27.44	10.30	3.60	24.19
12	851 01 G 12.. <sub>S</sub> . 50..	851 01 RG 12.. <sub>S</sub> . 50..	54.00		19.07	10.60	2.10	22.30	29.79	13.20	3.60	26.54
14	851 01 G 14.. <sub>S</sub> . 50..	851 01 RG 14.. <sub>S</sub> . 50..	54.00		22.25	10.60	2.10	25.30	32.10	16.50	3.60	28.89
16	851 01 G 16.. <sub>S</sub> . 50..	851 01 RG 16.. <sub>S</sub> . 50..	54.00		25.42	10.60	2.10	28.30	34.59	19.35	3.60	31.29
18	851 01 G 18.. <sub>S</sub> . 50..	851 01 RG 18.. <sub>S</sub> . 50..	54.00		28.60	10.60	2.10	32.30	36.94	21.60	3.60	33.69
20	851 01 G 20.. <sub>S</sub> . 50..	851 01 RG 20.. <sub>S</sub> . 50..	59.30		31.77	13.85	2.65	34.30	40.15	24.80	3.60	36.89
22	851 01 G 22.. <sub>S</sub> . 50..	851 01 RG 22.. <sub>S</sub> . 50..	59.30		34.95	13.85	2.65	38.30	42.24	27.90	3.60	40.00
24	851 01 G 24.. <sub>S</sub> . 50..	851 01 RG 24.. <sub>S</sub> . 50..	59.30		38.12	14.70	2.65	41.30	46.44	31.00	3.60	43.29

Note: all dimensions are in mm

## Environmental connectors

### Cable in line receptacle with straight sealing gland backshell

Cross reference

01 J HE 301 B 01 J

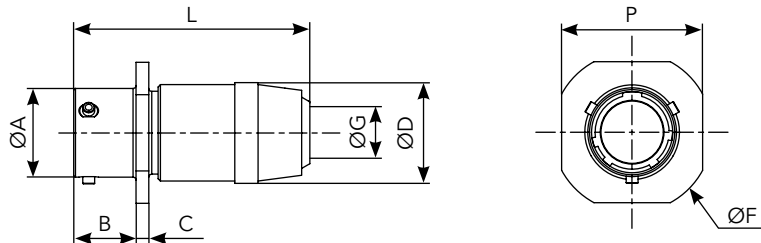

Shell size	Part numbers		L max		A	B max	C max	D max	F max	G max		P max
	solder contacts	crimp contacts	solder	crimp						min	max	
8	851 01 J 8.. <sub>S</sub> .50..	-	47.60	-	12.03	10.60	2.10	14.40	24.24	5.02	5.84	20.99
10	851 01 J 10.. <sub>S</sub> .50..	-	47.60	-	15.01	10.60	2.10	17.60	27.44	5.94	6.76	24.19
12	851 01 J 12.. <sub>S</sub> .50..	-	48.70	-	19.07	10.60	2.10	21.10	29.79	9.34	10.16	26.54
14	851 01 J 14.. <sub>S</sub> .50..	-	53.50	-	22.25	10.60	2.10	24.40	32.10	11.32	12.14	28.89
16	851 01 J 16.. <sub>S</sub> .50..	-	59.00	-	25.42	10.60	2.10	27.60	34.59	14.73	15.55	31.29
18	851 01 J 18.. <sub>S</sub> .50..	-	65.00	-	28.60	10.60	2.10	30.80	36.94	16.00	16.82	33.69
20	851 01 J 20.. <sub>S</sub> .50..	-	79.10	-	31.77	13.85	2.65	34.10	40.15	16.89	17.71	36.89
22	851 01 J 22.. <sub>S</sub> .50..	-	80.00	-	34.95	13.85	2.65	37.30	42.24	17.78	18.60	40.00
24	851 01 J 24.. <sub>S</sub> .50..	-	90.00	-	38.12	14.70	2.65	40.50	46.44	20.34	21.16	43.29

### Cable in line receptacle with straight sealing gland and cable clamp backshell

Cross reference

01 JC HE 301 B 01 J

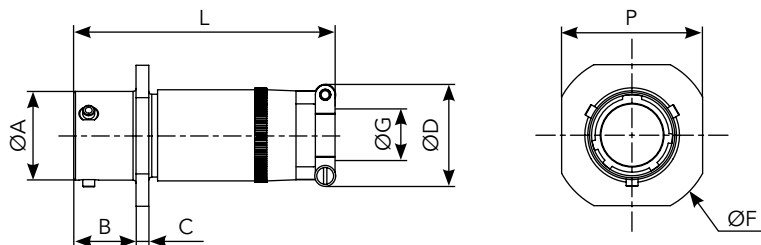

Shell size	Part numbers		L max		A	B max	C max	D max	F max	G		P max
	solder contacts	crimp contacts	solder	crimp						min	max	
8	851 01 JC 8.. <sub>S</sub> .50..	-	57.68	-	12.03	10.60	2.10	19.90	24.24	5.02	5.84	20.99
10	851 01 JC 10.. <sub>S</sub> .50..	-	57.68	-	15.01	10.60	2.10	21.50	27.44	5.94	6.76	24.19
12	851 01 JC 12.. <sub>S</sub> .50..	-	61.24	-	19.07	10.60	2.10	25.00	29.79	9.34	10.16	26.54
14	851 01 JC 14.. <sub>S</sub> .50..	-	66.01	-	22.25	10.60	2.10	27.80	32.10	11.32	12.14	28.89
16	851 01 JC 16.. <sub>S</sub> .50..	-	74.75	-	25.42	10.60	2.10	29.40	34.59	14.73	15.50	31.29
18	851 01 JC 18.. <sub>S</sub> .50..	-	80.57	-	28.60	10.60	2.10	35.30	36.94	16.00	16.82	33.69
20	851 01 JC 20.. <sub>S</sub> .50..	-	91.69	-	31.77	13.85	2.65	35.30	40.15	16.89	17.71	36.89
22	851 01 JC 22.. <sub>S</sub> .50..	-	95.66	-	34.95	13.85	2.65	41.10	42.24	17.78	18.60	40.00
24	851 01 JC 24.. <sub>S</sub> .50..	-	101.22	-	38.12	14.70	2.65	42.40	46.44	20.34	21.16	43.29

Note: all dimensions are in mm

## Environmental connectors

### Cable connecting receptacle with removable straight backshell for heatshrink sleeving

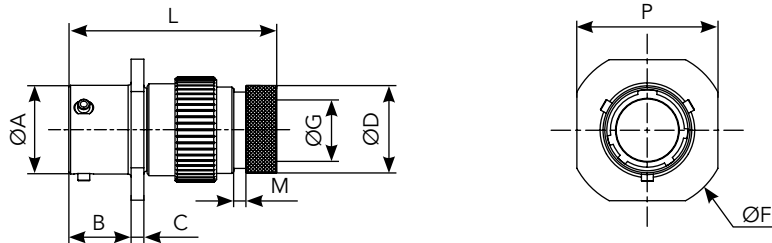

Shell size	Part numbers		L max		A	B max	C max	D max	F max	G max	P max	M max
	solder contacts	crimp contacts	solder	crimp								
8	851 01 M 8.. <sub>5</sub> .50..	851 01 RM 8.. <sub>5</sub> .50..	50.00		12.03	10.60	2.10	13.55	24.24	7.05	20.99	3.50
10	851 01 M 10.. <sub>5</sub> .50..	851 01 RM 10.. <sub>5</sub> .50..	50.00		15.01	10.60	2.10	15.35	27.44	9.90	24.19	3.50
12	851 01 M 12.. <sub>5</sub> .50..	851 01 RM 12.. <sub>5</sub> .50..	50.00		19.07	10.60	2.10	19.48	29.79	12.60	26.54	3.50
14	851 01 M 14.. <sub>5</sub> .50..	851 01 RM 14.. <sub>5</sub> .50..	50.00		22.25	10.60	2.10	21.30	32.10	15.90	28.89	3.50
16	851 01 M 16.. <sub>5</sub> .50..	851 01 RM 16.. <sub>5</sub> .50..	50.00		25.42	10.60	2.10	24.50	34.59	18.95	31.29	3.50
18	851 01 M 18.. <sub>5</sub> .50..	851 01 RM 18.. <sub>5</sub> .50..	50.00		28.60	10.60	2.10	26.45	36.94	20.90	33.69	3.50
20	851 01 M 20.. <sub>5</sub> .50..	851 01 RM 20.. <sub>5</sub> .50..	53.30		31.77	13.85	2.65	30.75	40.15	23.70	36.89	3.50
22	851 01 M 22.. <sub>5</sub> .50..	851 01 RM 22.. <sub>5</sub> .50..	53.30		34.95	13.85	2.65	34.24	42.24	26.60	40.00	3.50
24	851 01 M 24.. <sub>5</sub> .50..	851 01 RM 24.. <sub>5</sub> .50..	53.30		38.12	14.70	2.65	36.47	46.44	29.30	43.29	3.50

### Cable connecting receptacle with straight backshell for potting

Cross reference

01 P	HE 301 B 01 P
	MS 3111 P
01 RP	HE 301 B 01 RP
	MS 3121 P

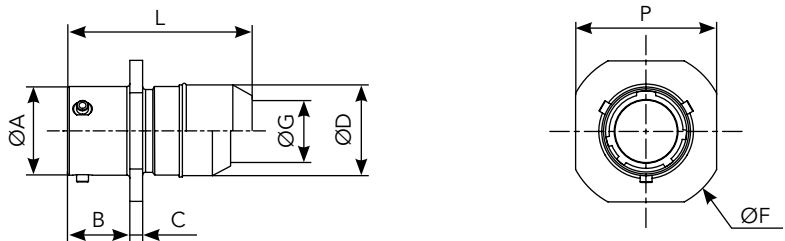

Shell size	Part numbers		L max		A	B max	C max	D max	F max	G max	P max
	solder contacts	crimp contacts	solder	crimp							
8	851 01 P 8.. <sub>5</sub> .50..	851 01 RP 8.. <sub>5</sub> .50..	36.20	41.70	12.03	10.60	2.10	15.34	24.24	10.46	20.99
10	851 01 P 10.. <sub>5</sub> .50..	851 01 RP 10.. <sub>5</sub> .50..	36.20	41.70	15.01	10.60	2.10	17.70	27.44	13.55	24.19
12	851 01 P 12.. <sub>5</sub> .50..	851 01 RP 12.. <sub>5</sub> .50..	36.20	41.70	19.07	10.60	2.10	21.69	29.79	13.96	26.54
14	851 01 P 14.. <sub>5</sub> .50..	851 01 RP 14.. <sub>5</sub> .50..	36.20	41.70	22.25	10.60	2.10	23.90	32.10	17.42	28.89
16	851 01 P 16.. <sub>5</sub> .50..	851 01 RP 16.. <sub>5</sub> .50..	36.20	41.70	25.42	10.60	2.10	27.00	34.59	20.56	31.29
18	851 01 P 18.. <sub>5</sub> .50..	851 01 RP 18.. <sub>5</sub> .50..	36.91	44.46	28.60	10.60	2.10	30.50	36.94	23.66	33.69
20	851 01 P 20.. <sub>5</sub> .50..	851 01 RP 20.. <sub>5</sub> .50..	43.80	50.93	31.77	13.85	2.65	33.65	40.15	23.92	36.89
22	851 01 P 22.. <sub>5</sub> .50..	851 01 RP 22.. <sub>5</sub> .50..	43.80	50.93	34.95	13.85	2.65	37.10	42.24	25.52	40.00
24	851 01 P 24.. <sub>5</sub> .50..	851 01 RP 24.. <sub>5</sub> .50..	43.80	50.93	38.12	14.70	2.65	40.00	46.44	32.00	43.29

Note: all dimensions are in mm

## Environmental connectors

### Cable in line receptacle with straight backshell for heatshrink sleeving

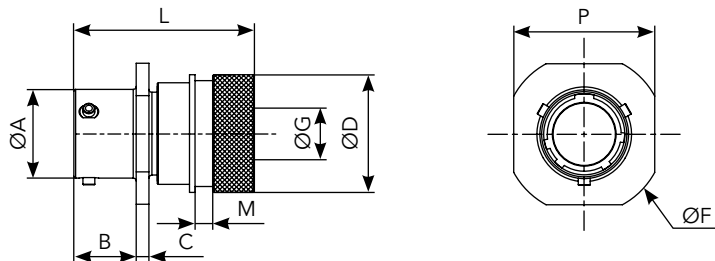

Shell size	Part numbers		L max		A	B max	C max	D max	F max	G max		P max	M max
	solder contacts	crimp contacts	solder	crimp						solder	crimp		
8	851 01 T 8.. P <sub>S</sub> .50..	851 01 RT 8.. P <sub>S</sub> .50..	36.70	36.00	12.03	10.60	2.10	15.35	24.24	7.20	6.70	20.99	3.70
10	851 01 T 10.. P <sub>S</sub> .50..	851 01 RT 10.. P <sub>S</sub> .50..	36.70	36.00	15.01	10.60	2.10	18.15	27.44	10.20	9.40	24.19	3.70
12	851 01 T 12.. P <sub>S</sub> .50..	851 01 RT 12.. P <sub>S</sub> .50..	36.70	36.00	19.07	10.60	2.10	23.45	29.70	13.20	11.95	26.54	3.70
14	851 01 T 14.. P <sub>S</sub> .50..	851 01 RT 14.. P <sub>S</sub> .50..	36.70	36.00	22.25	10.60	2.10	24.25	32.10	16.10	15.15	28.89	3.70
16	851 01 T 16.. P <sub>S</sub> .50..	851 01 RT 16.. P <sub>S</sub> .50..	39.00	38.30	25.42	10.60	2.10	29.55	34.59	19.25	18.05	31.29	3.70
18	851 01 T 18.. P <sub>S</sub> .50..	851 01 RT 18.. P <sub>S</sub> .50..	39.00	38.30	28.60	10.60	2.10	31.75	36.94	21.30	19.95	33.69	3.70
20	851 01 T 20.. P <sub>S</sub> .50..	851 01 RT 20.. P <sub>S</sub> .50..	45.30	44.20	31.77	13.85	2.65	35.85	40.15	24.40	23.05	36.89	3.70
22	851 01 T 22.. P <sub>S</sub> .50..	851 01 RT 22.. P <sub>S</sub> .50..	45.30	44.20	34.95	13.85	2.65	38.20	42.24	27.50	25.55	40.00	3.70
24	851 01 T 24.. P <sub>S</sub> .50..	851 01 RT 24.. P <sub>S</sub> .50..	44.00	42.60	38.12	14.70	2.65	41.30	46.44	30.60	28.65	43.29	3.70

### Cable connecting receptacle with removable straight backshell for screen termination and heatshrink sleeving (38 & 42 suffix)

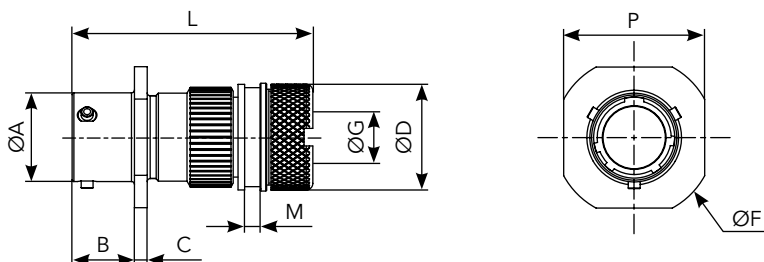

Shell size	Part numbers		L max		A	B max	C max	D max	F max	G max	M max	P max
	solder contacts	crimp contacts	solder	crimp								
8	851 01 T 8.. P <sub>S</sub> .50 <sup>38</sup> / <sub>42</sub>	851 01 RT 8.. P <sub>S</sub> .50 <sup>38</sup> / <sub>42</sub>	51.60		12.03	10.60	2.10	18.25	24.24	7.45	3.70	20.99
10	851 01 T 10.. P <sub>S</sub> .50 <sup>38</sup> / <sub>42</sub>	851 01 RT 10.. P <sub>S</sub> .50 <sup>38</sup> / <sub>42</sub>	51.60		15.01	10.60	2.10	20.25	27.44	9.00	3.70	24.19
12	851 01 T 12.. P <sub>S</sub> .50 <sup>38</sup> / <sub>42</sub>	851 01 RT 12.. P <sub>S</sub> .50 <sup>38</sup> / <sub>42</sub>	51.60		19.07	10.60	2.10	24.75	29.79	13.30	3.70	26.54
14	851 01 T 14.. P <sub>S</sub> .50 <sup>38</sup> / <sub>42</sub>	851 01 RT 14.. P <sub>S</sub> .50 <sup>38</sup> / <sub>42</sub>	51.60		22.25	10.60	2.10	27.75	32.10	16.50	3.70	28.89
16	851 01 T 16.. P <sub>S</sub> .50 <sup>38</sup> / <sub>42</sub>	851 01 RT 16.. P <sub>S</sub> .50 <sup>38</sup> / <sub>42</sub>	51.60		25.42	10.60	2.10	30.05	34.59	18.50	3.70	31.29
18	851 01 T 18.. P <sub>S</sub> .50 <sup>38</sup> / <sub>42</sub>	851 01 RT 18.. P <sub>S</sub> .50 <sup>38</sup> / <sub>42</sub>	52.00		28.60	10.60	2.10	34.15	36.94	21.90	3.70	33.69
20	851 01 T 20.. P <sub>S</sub> .50 <sup>38</sup> / <sub>42</sub>	851 01 RT 20.. P <sub>S</sub> .50 <sup>38</sup> / <sub>42</sub>	55.10		31.77	13.85	2.65	37.25	40.15	25.10	3.70	36.89
22	851 01 T 22.. P <sub>S</sub> .50 <sup>38</sup> / <sub>42</sub>	851 01 RT 22.. P <sub>S</sub> .50 <sup>38</sup> / <sub>42</sub>	55.10		34.95	13.85	2.65	40.45	42.24	28.20	3.70	40.00
24	851 01 T 24.. P <sub>S</sub> .50 <sup>38</sup> / <sub>42</sub>	851 01 RT 24.. P <sub>S</sub> .50 <sup>38</sup> / <sub>42</sub>	55.10		38.12	14.70	2.65	43.65	46.44	31.40	3.70	43.29

Note: all dimensions are in mm

## Environmental connectors

### Square flange receptacle not accepting backshell

**Cross reference**

<b>02 E</b>	HE 301 B 02 E
	MS 3112 E
	VG 95328 H
<b>02 R</b>	HE 301 B 02 R
	MS 3122 E
	VG 95328 C

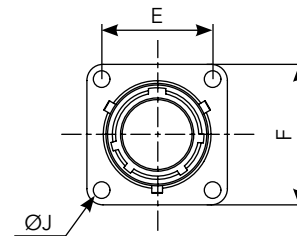
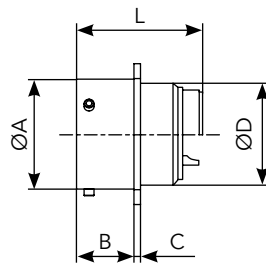

Shell size	Part numbers		L max		A	B max	C max	D max	E	F max	J
	solder contacts	crimp contacts	solder	crimp							
8	851 02 E 8.. P <sub>S</sub> . 50..	851 02 R 8.. P <sub>S</sub> . 50..	25.18	32.35	12.03	11.70	1.32	10.84	15.09	20.99	3.13
10	851 02 E 10.. P <sub>S</sub> . 50..	851 02 R 10.. P <sub>S</sub> . 50..	25.10	32.35	15.01	11.70	1.32	13.99	18.26	24.19	3.13
12	851 02 E 12.. P <sub>S</sub> . 50..	851 02 R 12.. P <sub>S</sub> . 50..	25.10	32.35	19.07	11.70	1.32	17.37	20.62	26.54	3.13
14	851 02 E 14.. P <sub>S</sub> . 50..	851 02 R 14.. P <sub>S</sub> . 50..	25.10	32.35	22.25	11.70	1.32	20.57	23.00	28.89	3.13
16	851 02 E 16.. P <sub>S</sub> . 50..	851 02 R 16.. P <sub>S</sub> . 50..	25.10	32.35	25.42	11.70	1.32	23.72	24.61	31.29	3.13
18	851 02 E 18.. P <sub>S</sub> . 50..	851 02 R 18.. P <sub>S</sub> . 50..	25.10	32.35	28.60	11.70	1.32	26.69	26.97	33.69	3.13
20	851 02 E 20.. P <sub>S</sub> . 50..	851 02 R 20.. P <sub>S</sub> . 50..	26.67	33.95	31.77	14.35	2.15	29.89	29.36	36.89	3.13
22	851 02 E 22.. P <sub>S</sub> . 50..	851 02 R 22.. P <sub>S</sub> . 50..	26.67	33.95	34.95	14.35	2.15	33.04	31.75	39.99	3.13
24	851 02 E 24.. P <sub>S</sub> . 50..	851 02 R 24.. P <sub>S</sub> . 50..	26.67	33.95	38.12	15.20	2.15	36.24	34.92	43.15	3.81

### Jam nut receptacle not accepting backshell

**Cross reference**

<b>07 A</b>	HE 301 B 07 A
-------------	---------------

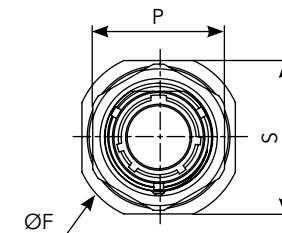
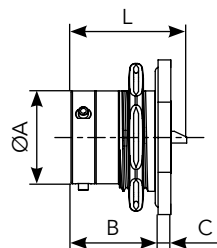

Shell size	Part numbers		L max		A	B max	C max	F max	P max	S max
	solder contacts	crimp contacts	solder	crimp						
8	851 07 A 8.. P <sub>S</sub> . 50..	-	25.18	-	12.03	17.90	2.64	26.94	19.29	23.94
10	851 07 A 10.. P <sub>S</sub> . 50..	-	25.10	-	15.01	17.90	2.64	30.14	22.38	26.94
12	851 07 A 12.. P <sub>S</sub> . 50..	-	25.10	-	19.07	17.90	2.64	34.94	27.13	31.74
14	851 07 A 14.. P <sub>S</sub> . 50..	-	25.10	-	22.25	17.90	2.64	38.04	30.33	34.94
16	851 07 A 16.. P <sub>S</sub> . 50..	-	25.10	-	25.42	17.90	2.64	41.24	33.48	38.24
18	851 07 A 18.. P <sub>S</sub> . 50..	-	25.10	-	28.60	17.90	2.64	44.44	36.68	41.34
20	851 07 A 20.. P <sub>S</sub> . 50..	-	26.67	-	31.77	22.45	3.44	49.14	39.83	46.04
22	851 07 A 22.. P <sub>S</sub> . 50..	-	26.67	-	34.95	22.45	3.44	52.24	43.03	49.24
24	851 07 A 24.. P <sub>S</sub> . 50..	-	26.67	-	38.12	23.30	3.44	55.54	46.18	52.74

Note: all dimensions are in mm

## Environmental connectors

### Jam nut receptacle with straight cable clamp

**Cross reference**

07 EC	HE 301 B 07 EC
	MS 3114 F
07 AC	HE 301 B 07 AC
07 RC	HE 301 B 07 RC
	MS 3124 F
	VG 95328 E

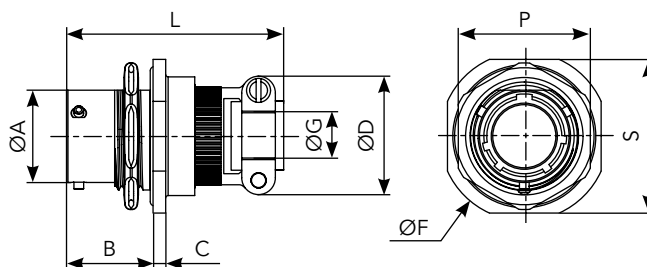

Shell size	Part numbers		L max		A	B max	C max	D max	F max	G	P max	S max
	solder contacts	crimp contacts	solder	crimp								
8	851 07 EC 8.. P 50..	851 07 RC 8.. P 50..	49.31	49.10	12.03	17.90	2.64	19.90	26.94	3.50	19.29	23.94
10	851 07 EC 10.. P 50..	851 07 RC 10.. P 50..	49.31	49.10	15.01	17.90	2.64	21.50	30.14	5.00	22.38	26.94
12	851 07 EC 12.. P 50..	851 07 RC 12.. P 50..	49.17	49.10	19.07	17.90	2.64	25.00	34.94	8.20	27.13	31.74
14	851 07 EC 14.. P 50..	851 07 RC 14.. P 50..	49.17	49.10	22.25	17.90	2.64	27.80	38.04	10.00	30.33	34.94
16	851 07 EC 16.. P 50..	851 07 RC 16.. P 50..	52.34	52.20	25.42	17.90	2.64	29.40	41.24	13.00	33.48	38.24
18	851 07 EC 18.. P 50..	851 07 RC 18.. P 50..	53.22	53.10	28.60	17.90	2.64	35.30	44.44	16.00	36.68	41.34
20	851 07 EC 20.. P 50..	851 07 RC 20.. P 50..	58.10	58.00	31.77	22.45	3.44	35.30	49.14	16.00	39.83	46.04
22	851 07 EC 22.. P 50..	851 07 RC 22.. P 50..	58.10	58.00	34.95	22.45	3.44	41.10	52.24	19.30	43.03	49.24
24	851 07 EC 24.. P 50..	851 07 RC 24.. P 50..	58.10	58.00	38.12	23.30	3.44	42.40	55.54	20.60	46.18	52.74

### Jam nut receptacle with backnut

**Cross reference**

07 E	HE 301 B 07 E
	MS 3114 E
07 R	HE 301 B 07 R
	MS 3124 E
	VG 95328 D

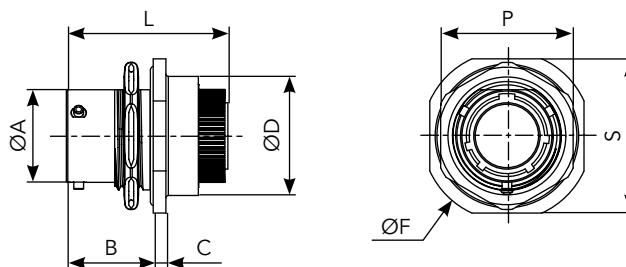

Shell size	Part numbers		L max		A	B max	C max	D max	F max	P max	S max
	solder contacts	crimp contacts	solder	crimp							
8	851 07 E 8.. P 50..	851 07 R 8.. P 50..	34.10	33.50	12.03	17.90	2.64	18.50	26.94	19.29	23.94
10	851 07 E 10.. P 50..	851 07 R 10.. P 50..	34.10	33.50	15.01	17.90	2.64	21.70	30.14	22.38	26.94
12	851 07 E 12.. P 50..	851 07 R 12.. P 50..	34.10	33.50	19.07	17.90	2.64	24.90	34.94	27.13	31.74
14	851 07 E 14.. P 50..	851 07 R 14.. P 50..	34.10	33.50	22.25	17.90	2.64	28.10	38.04	30.33	34.94
16	851 07 E 16.. P 50..	851 07 R 16.. P 50..	34.10	33.50	25.42	17.90	2.64	31.20	41.24	33.48	38.24
18	851 07 E 18.. P 50..	851 07 R 18.. P 50..	34.10	33.50	28.60	17.90	2.64	34.40	44.44	36.68	41.34
20	851 07 E 20.. P 50..	851 07 R 20.. P 50..	39.30	37.90	31.77	22.45	3.44	38.30	49.14	39.83	46.04
22	851 07 E 22.. P 50..	851 07 R 22.. P 50..	39.30	37.90	34.95	22.45	3.44	41.50	52.24	43.03	49.24
24	851 07 E 24.. P 50..	851 07 R 24.. P 50..	39.30	37.90	38.12	22.30	3.44	44.70	55.54	46.18	52.74

Note: all dimensions are in mm

## Environmental connectors

### Jam nut receptacle with removable straight backshell for screen termination and heatshrink sleeving

**Cross reference**

07 G	
07 RG	VG 95328 T

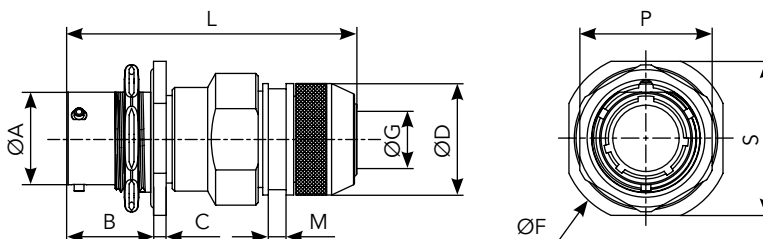

Shell size	Part numbers		L max		A	B max	C max	D max	F max	G max	M max	P max	S max
	solder contacts	crimp contacts	solder	crimp									
8	851 07 G 8.. <sub>S</sub> . 50	851 07 RG 8.. <sub>S</sub> . 50	62.20		12.03	17.90	2.64	16.30	26.94	7.45	3.60	19.29	23.94
10	851 07 G 10.. <sub>S</sub> . 50	851 07 RG 10.. <sub>S</sub> . 50	62.20		15.01	17.90	2.64	18.30	30.14	10.30	3.60	22.38	26.94
12	851 07 G 12.. <sub>S</sub> . 50	851 07 RG 12.. <sub>S</sub> . 50	62.20		19.07	17.90	2.64	22.30	34.94	13.20	3.60	27.13	31.74
14	851 07 G 14.. <sub>S</sub> . 50	851 07 RG 14.. <sub>S</sub> . 50	62.40		22.25	17.90	2.64	25.30	38.04	16.50	3.60	30.33	34.94
16	851 07 G 16.. <sub>S</sub> . 50	851 07 RG 16.. <sub>S</sub> . 50	62.40		25.42	17.90	2.64	28.30	41.24	19.35	3.60	33.48	38.24
18	851 07 G 18.. <sub>S</sub> . 50	851 07 RG 18.. <sub>S</sub> . 50	62.40		28.60	17.90	2.64	32.30	44.44	21.60	3.60	36.68	41.34
20	851 07 G 20.. <sub>S</sub> . 50	851 07 RG 20.. <sub>S</sub> . 50	67.50		31.77	22.45	3.44	34.30	49.14	24.80	3.60	39.83	46.04
22	851 07 G 22.. <sub>S</sub> . 50	851 07 RG 22.. <sub>S</sub> . 50	67.50		34.95	22.45	3.44	38.30	52.24	27.90	3.60	43.03	49.24
24	851 07 G 24.. <sub>S</sub> . 50	851 07 RG 24.. <sub>S</sub> . 50	67.50		38.12	23.30	3.44	41.30	55.54	31.00	3.60	46.18	52.74

### Jam nut receptacle with straight backshell for potting

**Cross reference**

07 P	HE 301 B 07 P
	MS 3114 P
07 RP	HE 301 B 07 RP
	MS 3124 P

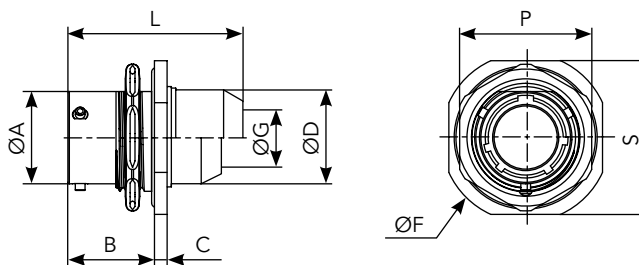

Shell size	Part numbers		L max		A	B max	C max	D max	F max	G max	P max	S max
	solder contacts	crimp contacts	solder	crimp								
8	851 07 P 8.. <sub>S</sub> . 50..	851 07 RP 8.. <sub>S</sub> . 50..	34.30	39.80	12.03	17.90	2.64	15.34	26.94	10.46	19.29	23.94
10	851 07 P 10.. <sub>S</sub> . 50..	851 07 RP 10.. <sub>S</sub> . 50..	34.30	39.80	15.01	17.90	2.64	17.70	30.14	13.55	22.38	26.94
12	851 07 P 12.. <sub>S</sub> . 50..	851 07 RP 12.. <sub>S</sub> . 50..	34.30	39.80	19.07	17.90	2.64	21.69	34.94	13.96	27.13	31.74
14	851 07 P 14.. <sub>S</sub> . 50..	851 07 RP 14.. <sub>S</sub> . 50..	34.30	39.80	22.25	17.90	2.64	23.90	38.04	17.42	30.33	34.94
16	851 07 P 16.. <sub>S</sub> . 50..	851 07 RP 16.. <sub>S</sub> . 50..	34.30	39.80	25.42	17.90	2.64	27.00	41.24	20.56	33.48	38.24
18	851 07 P 18.. <sub>S</sub> . 50..	851 07 RP 18.. <sub>S</sub> . 50..	34.10	41.80	28.60	17.90	2.64	30.50	44.44	23.66	36.68	41.34
20	851 07 P 20.. <sub>S</sub> . 50..	851 07 RP 20.. <sub>S</sub> . 50..	42.25	49.92	31.77	22.45	3.44	33.65	49.14	23.92	39.83	46.04
22	851 07 P 22.. <sub>S</sub> . 50..	851 07 RP 22.. <sub>S</sub> . 50..	42.25	49.92	34.95	22.45	3.44	37.10	52.24	25.52	43.03	49.24
24	851 07 P 24.. <sub>S</sub> . 50..	851 07 RP 24.. <sub>S</sub> . 50..	43.26	51.30	38.12	23.30	3.44	40.00	55.54	32.00	46.18	52.74

Note: all dimensions are in mm



## Environmental connectors

### Jam nut receptacle with straight backshell for heatshrink sleeving

**Cross reference**

07 T	
07 RT	VG 95328 S

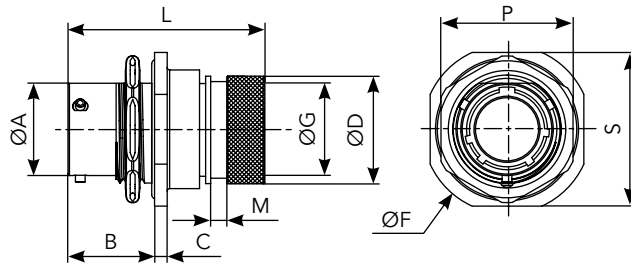

Shell size	Part numbers		L max		A	B max	C max	D max	F max	G max		M max	P max	S max
	solder contacts	crimp contacts	solder	crimp						Solder	Crimp			
8	851 07 T 8.. P <sub>S</sub> . 50..	851 07 RT 8.. P <sub>S</sub> . 50 ..	42.60	41.50	12.03	17.90	2.64	15.35	26.94	7.20	6.70	3.70	19.29	23.94
10	851 07 T 10.. P <sub>S</sub> . 50..	851 07 RT 10.. P <sub>S</sub> . 50..	42.60	41.50	15.01	17.90	2.64	18.15	30.14	10.20	9.40	3.70	22.38	26.94
12	851 07 T 12.. P <sub>S</sub> . 50..	851 07 RT 12.. P <sub>S</sub> . 50..	42.60	41.50	19.07	17.90	2.64	23.45	34.94	13.20	11.95	3.70	27.13	31.74
14	851 07 T 14.. P <sub>S</sub> . 50..	851 07 RT 14.. P <sub>S</sub> . 50..	42.60	41.50	22.25	17.90	2.64	24.25	38.04	16.10	15.15	3.70	30.33	34.94
16	851 07 T 16.. P <sub>S</sub> . 50..	851 07 RT 16.. P <sub>S</sub> . 50..	44.40	43.80	25.42	17.90	2.64	29.55	41.24	19.25	18.05	3.70	33.48	38.24
18	851 07 T 18.. P <sub>S</sub> . 50..	851 07 RT 18.. P <sub>S</sub> . 50..	44.40	43.80	28.60	17.90	2.64	31.75	44.44	21.30	19.95	3.70	36.68	41.24
20	851 07 T 20.. P <sub>S</sub> . 50..	851 07 RT 20.. P <sub>S</sub> . 50..	50.90	49.80	31.77	22.45	3.44	35.85	49.14	24.40	23.05	3.70	39.83	46.04
22	851 07 T 22.. P <sub>S</sub> . 50..	851 07 RT 22.. P <sub>S</sub> . 50..	50.90	49.80	34.95	22.45	3.44	38.20	52.24	27.50	25.55	3.70	43.03	49.24
24	851 07 T 24.. P <sub>S</sub> . 50..	851 07 RT 24.. P <sub>S</sub> . 50..	49.90	48.50	38.12	23.30	3.44	41.30	55.54	30.60	28.65	3.70	46.18	52.74

### Jam nut receptacle with removable straight backshell for screen termination and heatshrink sleeving (38 & 42 suffix)

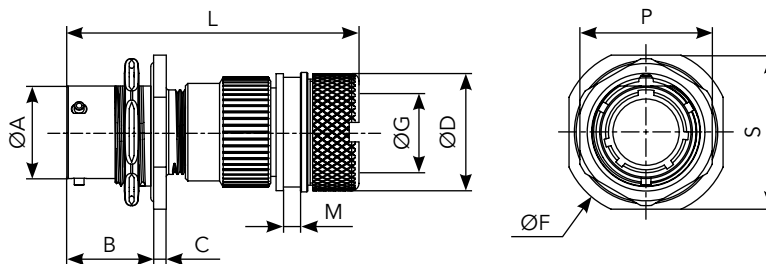

Shell size	Part numbers		L max		A	B max	C max	D max	F max	G max	M max	P max	S max
	solder contacts	crimp contacts	solder	crimp									
8	851 07 T 8.. P <sub>S</sub> . 50 <sup>38</sup> / <sub>42</sub>	851 07 RT 8.. P <sub>S</sub> . 50 <sup>38</sup> / <sub>42</sub>	60.00		12.03	17.90	2.64	18.25	26.94	7.45	3.70	19.29	23.94
10	851 07 T 10.. P <sub>S</sub> . 50 <sup>38</sup> / <sub>42</sub>	851 07 RT 10.. P <sub>S</sub> . 50 <sup>38</sup> / <sub>42</sub>	60.00		15.01	17.90	2.64	20.25	30.14	9.00	3.70	22.38	26.94
12	851 07 T 12.. P <sub>S</sub> . 50 <sup>38</sup> / <sub>42</sub>	851 07 RT 12.. P <sub>S</sub> . 50 <sup>38</sup> / <sub>42</sub>	60.00		19.07	17.90	2.64	24.75	34.94	13.30	3.70	27.13	31.74
14	851 07 T 14.. P <sub>S</sub> . 50 <sup>38</sup> / <sub>42</sub>	851 07 RT 14.. P <sub>S</sub> . 50 <sup>38</sup> / <sub>42</sub>	60.00		22.25	17.90	2.64	27.75	38.04	16.50	3.70	30.33	34.94
16	851 07 T 16.. P <sub>S</sub> . 50 <sup>38</sup> / <sub>42</sub>	851 07 RT 16.. P <sub>S</sub> . 50 <sup>38</sup> / <sub>42</sub>	60.00		25.42	17.90	2.64	30.05	41.24	18.50	3.70	33.48	38.24
18	851 07 T 18.. P <sub>S</sub> . 50 <sup>38</sup> / <sub>42</sub>	851 07 RT 18.. P <sub>S</sub> . 50 <sup>38</sup> / <sub>42</sub>	60.40		28.60	17.90	2.64	34.15	44.44	21.90	3.70	36.68	41.34
20	851 07 T 20.. P <sub>S</sub> . 50 <sup>38</sup> / <sub>42</sub>	851 07 RT 20.. P <sub>S</sub> . 50 <sup>38</sup> / <sub>42</sub>	63.40		31.77	22.45	3.44	37.25	49.14	25.10	3.70	39.83	46.04
22	851 07 T 22.. P <sub>S</sub> . 50 <sup>38</sup> / <sub>42</sub>	851 07 RT 22.. P <sub>S</sub> . 50 <sup>38</sup> / <sub>42</sub>	63.40		34.95	22.45	3.44	40.45	52.24	28.20	3.70	43.03	49.24
24	851 07 T 24.. P <sub>S</sub> . 50 <sup>38</sup> / <sub>42</sub>	851 07 RT 24.. P <sub>S</sub> . 50 <sup>38</sup> / <sub>42</sub>	63.40		38.12	23.30	3.44	43.65	55.54	31.40	3.70	46.18	52.74

Note: all dimensions are in mm

## Environmental connectors

### Plug with straight adaptor

**Cross reference**

<b>06 A</b>	HE 301 B 06 A
<b>06 RA</b>	HE 301 B 06 RA

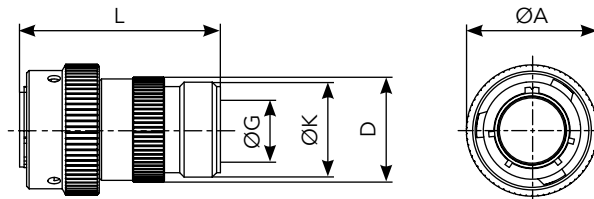

Shell size	Part numbers		L max		A max	D max	G max	F threading UNEF 2A
	solder contacts	crimp contacts	solder	crimp				
8	851 06 A 8 .. P <sub>S</sub> . 50..	851 06 RA 8 .. P <sub>S</sub> . 50 ..	41.00	41.00	19.05	14.50	9.10	1/2 28
10	851 06 A 10 .. P <sub>S</sub> . 50..	851 06 RA 10 .. P <sub>S</sub> . 50..	41.00	41.00	21.80	18.70	12.08	5/8 24
12	851 06 A 12 .. P <sub>S</sub> . 50..	851 06 RA 12 .. P <sub>S</sub> . 50..	41.00	41.00	26.15	21.70	15.25	3/4 20
14	851 06 A 14 .. P <sub>S</sub> . 50..	851 06 RA 14 .. P <sub>S</sub> . 50..	41.00	41.00	29.35	25.10	18.15	7/8 20
16	851 06 A 16 .. P <sub>S</sub> . 50..	851 06 RA 16 .. P <sub>S</sub> . 50..	41.00	41.00	32.50	28.13	21.32	1-20
18	851 06 A 18 .. P <sub>S</sub> . 50..	851 06 RA 18 .. P <sub>S</sub> . 50..	41.00	41.00	35.30	31.38	24.32	1-3/16 18
20	851 06 A 20 .. P <sub>S</sub> . 50..	851 06 RA 20 .. P <sub>S</sub> . 50..	44.00	43.30	38.85	34.30	26.73	1-3/16 18
22	851 06 A 22 .. P <sub>S</sub> . 50..	851 06 RA 22 .. P <sub>S</sub> . 50..	44.00	43.30	42.05	37.60	30.67	1-7/16 18
24	851 06 A 24 .. P <sub>S</sub> . 50..	851 06 RA 24 .. P <sub>S</sub> . 50..	44.00	43.50	45.10	40.70	33.08	1-7/16 18

### Plug with straight cable clamp

**Cross reference**

<b>06 EC</b>	HE 301 B 06 EC
	MS 3116 F
<b>06 AC</b>	HE 301 B 06 AC
<b>06 RC</b>	HE 301 B 06 RC
	MS 3126 F
	VG 95328 K

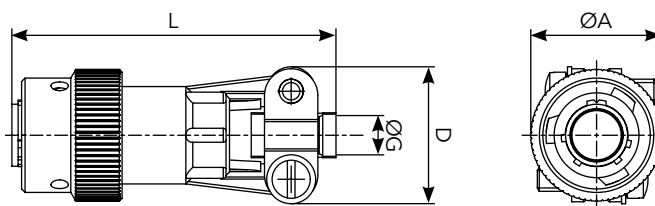

Shell size	Part numbers		L max		A max	D max	G
	solder contacts	crimp contacts	solder	crimp			
8	851 06 <sup>EC</sup> 8 .. P <sub>S</sub> . 50..	851 06 RC 8 .. P <sub>S</sub> . 50 ..	48.00	47.30	19.05	19.90	3.50
10	851 06 <sup>EC</sup> 10 .. P <sub>S</sub> . 50..	851 06 RC 10 .. P <sub>S</sub> . 50..	48.00	47.30	21.80	21.50	5.00
12	851 06 <sup>EC</sup> 12 .. P <sub>S</sub> . 50..	851 06 RC 12 .. P <sub>S</sub> . 50..	48.00	47.30	26.15	25.00	8.20
14	851 06 <sup>EC</sup> 14 .. P <sub>S</sub> . 50..	851 06 RC 14 .. P <sub>S</sub> . 50..	48.00	47.30	29.35	27.80	10.00
16	851 06 <sup>EC</sup> 16 .. P <sub>S</sub> . 50..	851 06 RC 16 .. P <sub>S</sub> . 50..	51.00	50.50	32.50	29.40	13.00
18	851 06 <sup>EC</sup> 18 .. P <sub>S</sub> . 50..	851 06 RC 18 .. P <sub>S</sub> . 50..	51.00	50.50	35.30	35.30	16.00
20	851 06 <sup>EC</sup> 20 .. P <sub>S</sub> . 50..	851 06 RC 20 .. P <sub>S</sub> . 50..	52.00	50.20	38.85	35.30	16.00
22	851 06 <sup>EC</sup> 22 .. P <sub>S</sub> . 50..	851 06 RC 22 .. P <sub>S</sub> . 50..	52.00	50.20	42.05	41.10	19.30
24	851 06 <sup>EC</sup> 24 .. P <sub>S</sub> . 50..	851 06 RC 24 .. P <sub>S</sub> . 50..	52.00	50.20	45.10	42.40	20.60

Note: all dimensions are in mm

## Environmental connectors

### Plug with backnut

**Cross reference**

06 E	HE 301 B 06 E
	MS 3116 E
06 R	HE 301 B 06 R
	MS 3126 E

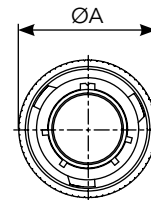
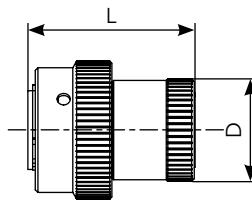

Shell size	Part numbers		L max		A max	D max
	solder contacts	crimp contacts	solder	crimp		
8	851 06 E 8 .. $\frac{P}{S}$ . 50..	851 06 R 8 .. $\frac{P}{S}$ . 50 ..	32.54	32.00	19.05	13.50
10	851 06 E 10 .. $\frac{P}{S}$ . 50..	851 06 R 10 .. $\frac{P}{S}$ . 50..	32.54	32.00	21.80	16.70
12	851 06 E 12 .. $\frac{P}{S}$ . 50..	851 06 R 12 .. $\frac{P}{S}$ . 50..	32.54	32.00	26.15	19.90
14	851 06 E 14 .. $\frac{P}{S}$ . 50..	851 06 R 14 .. $\frac{P}{S}$ . 50..	32.54	32.00	29.35	23.40
16	851 06 E 16 .. $\frac{P}{S}$ . 50..	851 06 R 16 .. $\frac{P}{S}$ . 50..	32.54	32.00	32.50	26.60
18	851 06 E 18 .. $\frac{P}{S}$ . 50..	851 06 R 18 .. $\frac{P}{S}$ . 50..	32.54	32.00	35.30	29.60
20	851 06 E 20 .. $\frac{P}{S}$ . 50..	851 06 R 20 .. $\frac{P}{S}$ . 50..	33.30	32.10	38.85	32.70
22	851 06 E 22 .. $\frac{P}{S}$ . 50..	851 06 R 22 .. $\frac{P}{S}$ . 50..	33.30	32.10	42.05	36.00
24	851 06 E 24 .. $\frac{P}{S}$ . 50..	851 06 R 24 .. $\frac{P}{S}$ . 50..	33.30	32.10	45.10	39.10

### Plug with straight sealing gland backshell

**Cross reference**

06 J	HE 301 B 06 J
------	---------------

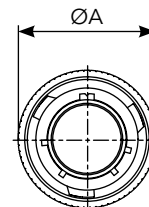
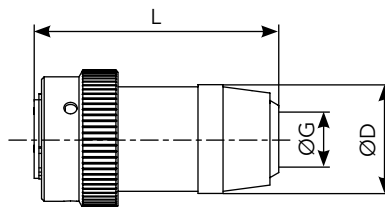

Shell size	Part numbers		L max		A max	D max	G max	
	solder contacts	crimp contacts	solder	crimp			min	max
8	851 06 J 8 .. $\frac{P}{S}$ . 50..	-	47.60	-	19.05	14.40	5.02	5.84
10	851 06 J 10 .. $\frac{P}{S}$ . 50..	-	47.60	-	21.80	17.60	5.94	6.76
12	851 06 J 12 .. $\frac{P}{S}$ . 50..	-	49.20	-	26.15	21.10	9.34	10.16
14	851 06 J 14 .. $\frac{P}{S}$ . 50..	-	54.00	-	29.35	24.40	11.32	12.14
16	851 06 J 16 .. $\frac{P}{S}$ . 50..	-	59.60	-	32.50	27.60	14.73	15.55
18	851 06 J 18 .. $\frac{P}{S}$ . 50..	-	65.60	-	35.30	30.80	16.00	16.80
20	851 06 J 20 .. $\frac{P}{S}$ . 50..	-	78.00	-	38.85	34.10	16.89	17.71
22	851 06 J 22 .. $\frac{P}{S}$ . 50..	-	79.50	-	42.05	37.30	17.78	18.60
24	851 06 J 24 .. $\frac{P}{S}$ . 50..	-	90.00	-	45.10	40.50	20.34	21.16

Note: all dimensions are in mm

## Environmental connectors

### Plug with straight sealing gland and cable clamp backshells

Cross reference

06 JC	MS 3116 J
-------	-----------

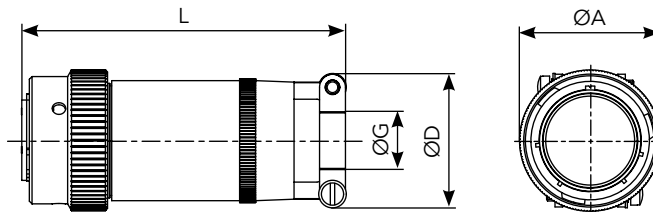

Shell size	Part numbers		L max		A max	D max	G max	
	solder contacts	crimp contacts	solder	crimp			min	max
8	851 06 JC 8 .. <sub>S</sub> <sup>P</sup> . 50..	-	57.68	-	19.05	19.90	5.02	5.84
10	851 06 JC 10 .. <sub>S</sub> <sup>P</sup> . 50..	-	57.68	-	21.80	21.50	5.94	6.76
12	851 06 JC 12 .. <sub>S</sub> <sup>P</sup> . 50..	-	61.24	-	26.15	25.00	9.34	10.16
14	851 06 JC 14 .. <sub>S</sub> <sup>P</sup> . 50..	-	66.01	-	29.35	27.80	11.32	12.14
16	851 06 JC 16 .. <sub>S</sub> <sup>P</sup> . 50..	-	74.75	-	32.50	29.40	14.73	15.50
18	851 06 JC 18 .. <sub>S</sub> <sup>P</sup> . 50..	-	80.57	-	35.30	35.30	16.00	16.82
20	851 06 JC 20 .. <sub>S</sub> <sup>P</sup> . 50..	-	91.69	-	38.85	35.30	16.89	17.71
22	851 06 JC 22 .. <sub>S</sub> <sup>P</sup> . 50..	-	95.66	-	42.05	41.10	17.78	18.60
24	851 06 JC 24 .. <sub>S</sub> <sup>P</sup> . 50..	-	101.22	-	45.10	42.40	20.34	21.16

### Plug with long metallic adaptor and plastic cable gland

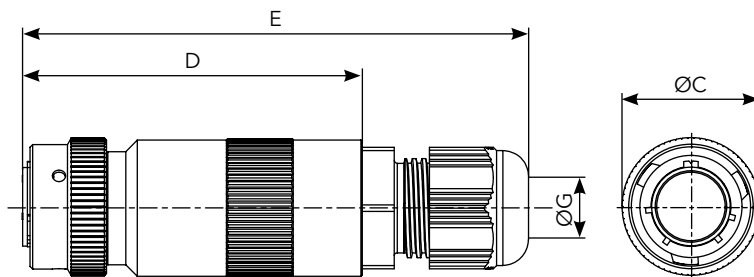

Shell size	Part numbers solder contacts	D maxi	E maxi	ØC maxi	ØG	
					mini	maxi
8	851 06L 8 <sub>S</sub> <sup>P</sup> *	57.00	81.00	19.30	4.00	5.00
10	851 06L 10 <sub>S</sub> <sup>P</sup> *	57.00	84.00	22.00	4.00	6.00
12	851 06L 12 <sub>S</sub> <sup>P</sup> *	57.00	86.00	26.30	4.00	7.00
14	851 06L 14 <sub>S</sub> <sup>P</sup> *	57.00	87.00	29.50	4.00	9.00
16	851 06L 16 <sub>S</sub> <sup>P</sup> *	57.00	90.00	32.70	6.00	12.00

Black anodized\* See page 12 "obligatory specification". Example: 85106L123P54

Note: all dimensions are in mm

## Environmental connectors

### Plug with removable straight backshell for heatshrink sleeving

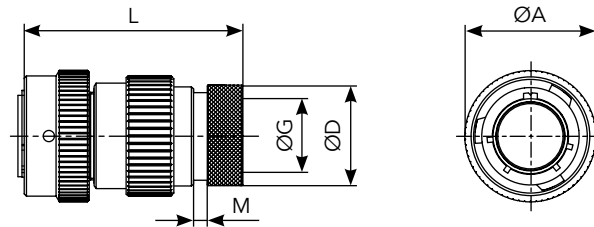

Shell size	Part numbers		L max		A max	D max	G max	M max
	solder contacts	crimp contacts	solder	crimp				
8	851 06 M 8 .. P S . 50..	851 06 RM 8 .. P S . 50 ..	50.00		19.05	13.55	7.05	3.50
10	851 06 M 10 .. P S . 50..	851 06 RM 10 .. P S . 50..	50.00		21.80	15.35	9.90	3.50
12	851 06 M 12 .. P S . 50..	851 06 RM 12 .. P S . 50..	50.00		26.15	19.48	12.60	3.50
14	851 06 M 14 .. P S . 50..	851 06 RM 14 .. P S . 50..	50.00		29.35	21.30	15.90	3.50
16	851 06 M 16 .. P S . 50..	851 06 RM 16 .. P S . 50..	50.00		32.50	24.50	18.95	3.50
18	851 06 M 18 .. P S . 50..	851 06 RM 18 .. P S . 50..	50.00		35.30	26.45	20.90	3.50
20	851 06 M 20 .. P S . 50..	851 06 RM 20 .. P S . 50..	52.00		38.85	30.73	23.70	3.50
22	851 06 M 22 .. P S . 50..	851 06 RM 22 .. P S . 50..	52.00		42.05	34.24	26.60	3.50
24	851 06 M 24 .. P S . 50..	851 06 RM 24 .. P S . 50..	52.00		45.10	36.47	29.30	3.50

### Plug with short metallic adaptor and plastic cable gland with spiral protector

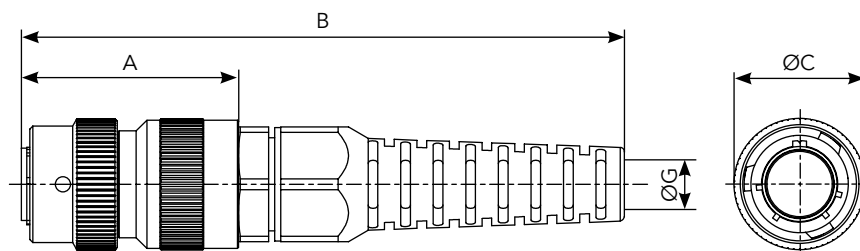

Shell size	Part numbers solder contacts	A maxi	B maxi	ØC maxi	ØG	
					mini	maxi
8	851 06NS 8 P S *	37.00	91.00	19.30	4.00	6.50
10	851 06NS 10 P S *	37.00	101.00	22.00	4.00	7.00
12	851 06NS 12 P S *	37.00	114.00	26.30	4.00	7.00
14	851 06NS 14 P S *	37.00	125.00	29.50	4.00	7.00
16	851 06NS 16 P S *	42.00	144.00	32.70	6.00	11.0

Black anodized\* See page 12 "obligatory specification". Example: 85106NS123P54

Note: all dimensions are in mm

## Environmental connectors

### Plug with long metallic adaptor and plastic cable gland with spiral protector

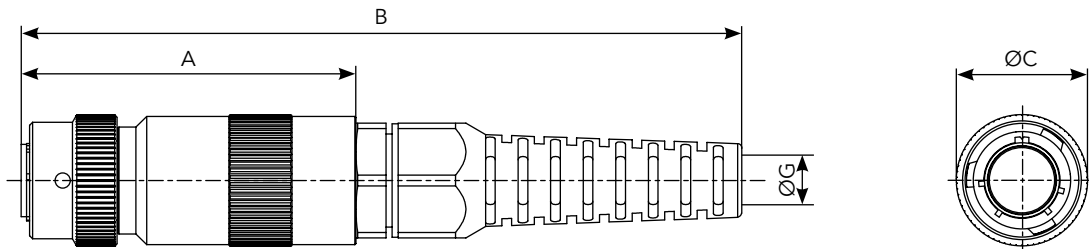

Shell size	Part numbers solder contacts	D maxi	E maxi	ØC maxi	ØG	
					mini	maxi
8	851 06NL 8 <sup>P</sup> / <sub>S</sub> *	57.00	111.00	19.30	4.00	6.50
10	851 06NL 10 <sup>P</sup> / <sub>S</sub> *	57.00	121.00	22.00	4.00	7.00
12	851 06NL 12 <sup>P</sup> / <sub>S</sub> *	57.00	134.00	26.30	4.00	7.00
14	851 06NL 14 <sup>P</sup> / <sub>S</sub> *	57.00	145.00	29.50	4.00	7.00
16	851 06NL 16 <sup>P</sup> / <sub>S</sub> *	57.00	159.00	32.70	6.00	11.0

Black anodized\* See page 12 "obligatory specification". Example: 85106NL123P54

### Plug with straight backshell for potting

#### Cross reference

06 P	HE 301 B 06 P
	MS 3116 P
06 RP	HE 301 B 06 RP
	MS 3126 P

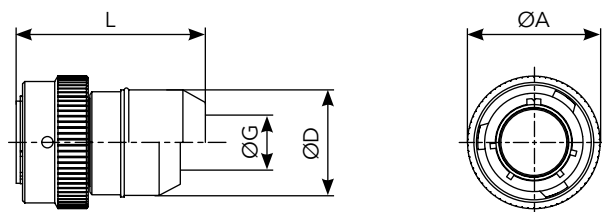

Shell size	Part numbers		L max		A max	D max	G
	solder contacts	crimp contacts	solder	crimp			
8	851 06 P 8 .. <sup>P</sup> / <sub>S</sub> . 50..	851 06 RP 8 .. <sup>P</sup> / <sub>S</sub> . 50 ..	36.20	42.10	19.05	15.34	10.46
10	851 06 P 10 .. <sup>P</sup> / <sub>S</sub> . 50..	851 06 RP 10 .. <sup>P</sup> / <sub>S</sub> . 50..	36.20	42.10	21.80	17.70	13.55
12	851 06 P 12 .. <sup>P</sup> / <sub>S</sub> . 50..	851 06 RP 12 .. <sup>P</sup> / <sub>S</sub> . 50..	36.20	42.10	26.15	21.69	13.96
14	851 06 P 14 .. <sup>P</sup> / <sub>S</sub> . 50..	851 06 RP 14 .. <sup>P</sup> / <sub>S</sub> . 50..	36.20	42.10	29.35	23.90	17.42
16	851 06 P 16 .. <sup>P</sup> / <sub>S</sub> . 50..	851 06 RP 16 .. <sup>P</sup> / <sub>S</sub> . 50..	36.20	42.10	32.50	27.00	20.56
18	851 06 P 18 .. <sup>P</sup> / <sub>S</sub> . 50..	851 06 RP 18 .. <sup>P</sup> / <sub>S</sub> . 50..	37.70	45.40	35.30	30.50	23.66
20	851 06 P 20 .. <sup>P</sup> / <sub>S</sub> . 50..	851 06 RP 20 .. <sup>P</sup> / <sub>S</sub> . 50..	42.40	50.00	38.85	33.65	23.92
22	851 06 P 22 .. <sup>P</sup> / <sub>S</sub> . 50..	851 06 RP 22 .. <sup>P</sup> / <sub>S</sub> . 50..	42.40	50.00	42.05	37.10	25.52
24	851 06 P 24 .. <sup>P</sup> / <sub>S</sub> . 50..	851 06 RP 24 .. <sup>P</sup> / <sub>S</sub> . 50..	42.85	50.00	45.10	40.00	32.00

Note: all dimensions are in mm

## Environmental connectors

### Plug with short metallic adaptor and plastic cable gland

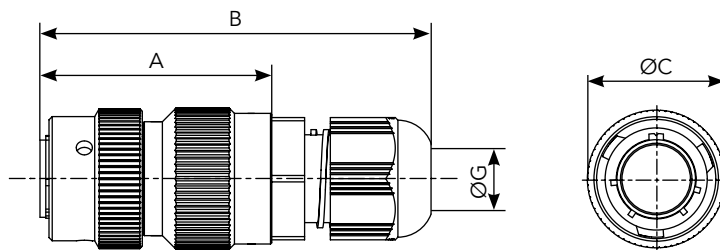

Shell size	Part numbers solder contacts	A maxi	B maxi	ØC maxi	ØG	
					mini	maxi
8	851 06S 8 <sup>P</sup> / <sub>S</sub> *	37.00	61.00	19.30	4.00	5.00
10	851 06S 10 <sup>P</sup> / <sub>S</sub> *	37.00	64.00	22.00	4.00	6.00
12	851 06S 12 <sup>P</sup> / <sub>S</sub> *	37.00	66.00	26.30	4.00	7.00
14	851 06S 14 <sup>P</sup> / <sub>S</sub> *	37.00	67.00	29.50	4.00	9.00
16	851 06S 16 <sup>P</sup> / <sub>S</sub> *	42.00	75.00	32.70	6.00	12.00

Black anodized\* See page 12 "obligatory specification". Example: 85106S123P54

### Plug with straight backshell for heatshrink sleeving

#### Cross reference

06 T	
06 RT	VG 95328 J

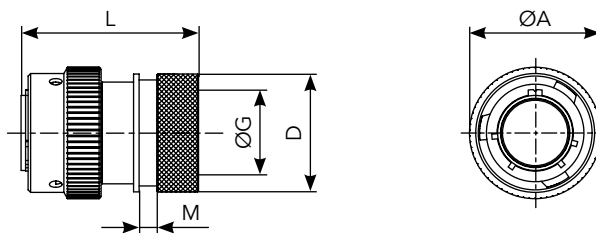

Shell size	Part numbers		L max		A max	D max	G max		M max
	solder contacts	crimp contacts	solder	crimp			Solder	Crimp	
8	851 06 T 8.. <sup>P</sup> / <sub>S</sub> . 50..	851 06 RT 8.. <sup>P</sup> / <sub>S</sub> . 50 ..	36.70	36.00	19.05	15.35	7.20	6.70	3.70
10	851 06 T 10.. <sup>P</sup> / <sub>S</sub> . 50..	851 06 RT 10.. <sup>P</sup> / <sub>S</sub> . 50..	36.70	36.00	21.80	18.15	10.20	9.40	3.70
12	851 06 T 12.. <sup>P</sup> / <sub>S</sub> . 50..	851 06 RT 12.. <sup>P</sup> / <sub>S</sub> . 50..	36.70	36.00	26.15	23.45	13.20	11.95	3.70
14	851 06 T 14.. <sup>P</sup> / <sub>S</sub> . 50..	851 06 RT 14.. <sup>P</sup> / <sub>S</sub> . 50..	36.70	36.00	29.35	24.25	16.10	15.15	3.70
16	851 06 T 16.. <sup>P</sup> / <sub>S</sub> . 50..	851 06 RT 16.. <sup>P</sup> / <sub>S</sub> . 50..	39.00	38.30	32.50	29.55	19.25	18.05	3.70
18	851 06 T 18.. <sup>P</sup> / <sub>S</sub> . 50..	851 06 RT 18.. <sup>P</sup> / <sub>S</sub> . 50..	39.00	38.30	35.30	31.75	21.30	19.95	3.70
20	851 06 T 20.. <sup>P</sup> / <sub>S</sub> . 50..	851 06 RT 20.. <sup>P</sup> / <sub>S</sub> . 50..	44.00	42.90	38.85	35.85	24.40	23.05	3.70
22	851 06 T 22.. <sup>P</sup> / <sub>S</sub> . 50..	851 06 RT 22.. <sup>P</sup> / <sub>S</sub> . 50..	44.00	42.90	42.05	38.20	27.50	25.55	3.70
24	851 06 T 24.. <sup>P</sup> / <sub>S</sub> . 50..	851 06 RT 24.. <sup>P</sup> / <sub>S</sub> . 50..	42.70	41.60	45.10	41.30	30.60	28.65	3.70

Note: all dimensions are in mm

## Environmental connectors

### Plug with straight adaptor for electrical pitch access

The Z type special adaptor which equips crimp plug 851 06 RZ fits following accessories.  
 - Packing gland collet backshell  
 - Backshell for polyflex sleeving  
 - Backshell for C.N.O.M.O. tube

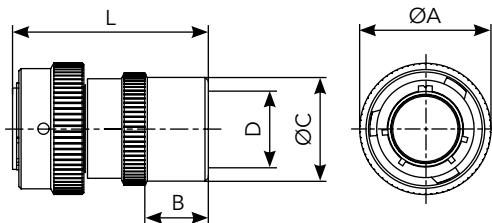

Shell size	Part numbers		L max		A max	B max	C max	D threading PE
	solder contacts	crimp contacts	solder	crimp				
8	-	-	-	-	-	-	-	-
10	-	-	-	-	-	-	-	-
12	851 06 Z 12 .. P <sub>S</sub> . 50..	851 06 RZ 12 .. P <sub>S</sub> . 50..	43.00	26.15	9.10	24.80	11	
14	851 06 Z14 .. P <sub>S</sub> . 50..	851 06 RZ 14 .. P <sub>S</sub> . 50..	45.00	29.35	11.00	28.80	16	
16	851 06 Z 16 .. P <sub>S</sub> . 50..	851 06 RZ 16 .. P <sub>S</sub> . 50..	45.00	32.50	11.00	30.80	16	
18	851 06 Z 18 .. P <sub>S</sub> . 50..	851 06 RZ 18 .. P <sub>S</sub> . 50..	46.00	35.30	12.00	40.80	21	
20	851 06 Z 20 .. P <sub>S</sub> . 50..	851 06 RZ 20 .. P <sub>S</sub> . 50..	46.50	38.85	12.00	40.80	21	
22	851 06 Z 22 .. P <sub>S</sub> . 50..	851 06 RZ 22 .. P <sub>S</sub> . 50..	46.50	42.05	12.00	40.80	21	
24	851 06 Z24 .. P <sub>S</sub> . 50..	851 06 RZ 24 .. P <sub>S</sub> . 50..	65.50	45.10	31.40	45.00	29	

### Plug with elbow cable clamp backshell

#### Cross reference

08 EC	HE 301 B 08 EC
08 RC	HE 301 B 08 RC

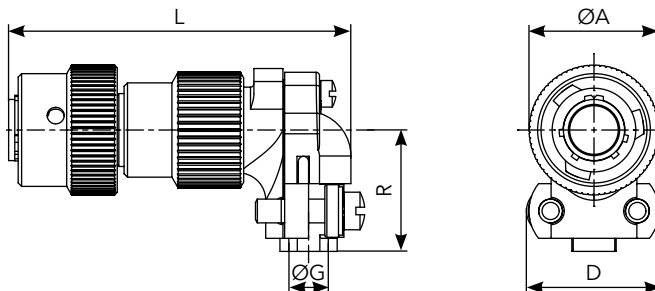

Shell size	Part numbers		L max		A max	D max	G	R max
	solder contacts	crimp contacts	solder	crimp				
8	851 08 EC 8 .. P <sub>S</sub> . 50..	851 08 RC 8 .. P <sub>S</sub> . 50..	50.10	19.05	19.70	3.50	16.00	
10	851 08 EC 10 .. P <sub>S</sub> . 50..	851 08 RC 10 .. P <sub>S</sub> . 50..	52.60	21.80	21.20	5.00	18.00	
12	851 08 EC 12 .. P <sub>S</sub> . 50..	851 08 RC 12 .. P <sub>S</sub> . 50..	54.90	26.15	24.20	8.20	19.50	
14	851 08 EC 14 .. P <sub>S</sub> . 50..	851 08 RC 14 .. P <sub>S</sub> . 50..	58.50	29.35	27.50	10.00	22.00	
16	851 08 EC 16 .. P <sub>S</sub> . 50..	851 08 RC 16 .. P <sub>S</sub> . 50..	60.80	32.50	29.10	13.00	23.50	
18	851 08 EC 18 .. P <sub>S</sub> . 50..	851 08 RC 18 .. P <sub>S</sub> . 50..	65.00	35.30	35.70	16.00	25.00	
20	851 08 EC 20 .. P <sub>S</sub> . 50..	851 08 RC 20 .. P <sub>S</sub> . 50..	69.10	38.85	35.70	16.00	26.50	
22	851 08 EC 22 .. P <sub>S</sub> . 50..	851 08 RC 22 .. P <sub>S</sub> . 50..	71.00	42.05	39.70	19.30	28.00	
24	851 08 EC 24 .. P <sub>S</sub> . 50..	851 08 EC 24 .. P <sub>S</sub> . 50..	75.50	45.10	43.50	20.60	31.00	

Note: all dimensions are in mm



## Environmental connectors

### Plug with elbow backshell for potting

**Cross reference**

<b>08 P</b>	HE 301 B 08 P
<b>08 RP</b>	HE 301 B 08 RP

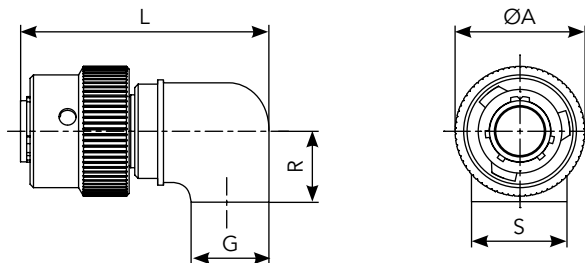

Shell size	Part numbers		L max		A max	G max	R max	S max
	solder contacts	crimp contacts	solder	crimp				
<b>8</b>	851 08 P 8 .. P <sub>S</sub> . 50..	851 08 RP 8 .. P <sub>S</sub> . 50..	40.70		19.05	8.10	11.70	11.30
<b>10</b>	851 08 P 10 .. P <sub>S</sub> . 50..	851 08 RP 10 .. P <sub>S</sub> . 50..	44.90		21.80	11.30	14.35	14.50
<b>12</b>	851 08 P 12 .. P <sub>S</sub> . 50..	851 08 RP 12 .. P <sub>S</sub> . 50..	46.90		26.15	13.30	15.90	17.70
<b>14</b>	851 08 P 14 .. P <sub>S</sub> . 50..	851 08 RP 14 .. P <sub>S</sub> . 50..	49.20		29.35	16.10	16.30	20.10
<b>16</b>	851 08 P 16 .. P <sub>S</sub> . 50..	851 08 RP 16 .. P <sub>S</sub> . 50..	50.60		32.50	16.90	19.30	22.80
<b>18</b>	851 08 P 18 .. P <sub>S</sub> . 50..	851 08 RP 18 .. P <sub>S</sub> . 50..	51.80		35.30	18.10	20.60	25.60
<b>20</b>	851 08 P 20 .. P <sub>S</sub> . 50..	851 08 RP 20 .. P <sub>S</sub> . 50..	53.70		38.85	19.70	21.90	28.80
<b>22</b>	851 08 P 22 .. P <sub>S</sub> . 50..	851 08 RP 22 .. P <sub>S</sub> . 50..	54.80		42.05	20.80	23.50	31.60
<b>24</b>	851 08 P 24 .. P <sub>S</sub> . 50..	851 08 RP 24 .. P <sub>S</sub> . 50..	58.20		45.10	24.20	30.15	35.20

### Shielded plug with straight adaptor

**Cross reference**

<b>36 A</b>	
<b>36 RA</b>	VG 95328 N

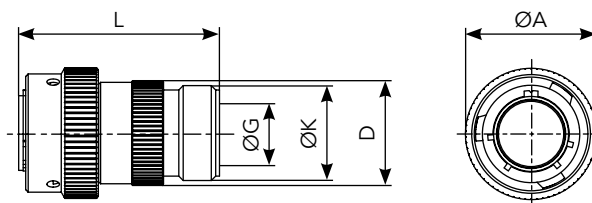

Shell size	Part numbers		L max		A max	D max	G max	F threading UNEF 2A
	solder contacts	crimp contacts	solder	crimp				
<b>8</b>	851 36 A 8 .. P <sub>S</sub> . 50..	851 36 RA 8 .. P <sub>S</sub> . 50..	41.00		19.05	14.50	9.10	1/2 28
<b>10</b>	851 36 A 10 .. P <sub>S</sub> . 50..	851 36 RA 10 .. P <sub>S</sub> . 50..	41.00		21.80	18.70	12.08	5/8 24
<b>12</b>	851 36 A 12 .. P <sub>S</sub> . 50..	851 36 RA 12 .. P <sub>S</sub> . 50..	41.00		26.15	21.70	15.25	3/4 20
<b>14</b>	851 36 A 14 .. P <sub>S</sub> . 50..	851 36 RA 14 .. P <sub>S</sub> . 50..	41.00		29.35	25.10	18.15	7/8 20
<b>16</b>	851 36 A 16 .. P <sub>S</sub> . 50..	851 36 RA 16 .. P <sub>S</sub> . 50..	41.00		32.50	28.13	21.32	1-20
<b>18</b>	851 36 A 18 .. P <sub>S</sub> . 50..	851 36 RA 18 .. P <sub>S</sub> . 50..	41.00		35.30	31.38	24.32	1-3/16 18
<b>20</b>	851 36 A 20 .. P <sub>S</sub> . 50..	851 36 RA 20 .. P <sub>S</sub> . 50..	43.30		38.85	34.30	26.73	1-3/16 18
<b>22</b>	851 36 A 22 .. P <sub>S</sub> . 50..	851 36 RA 22 .. P <sub>S</sub> . 50..	43.30		42.05	37.60	30.67	1-7/16 18
<b>24</b>	851 36 A 24 .. P <sub>S</sub> . 50..	851 36 RA 24 .. P <sub>S</sub> . 50..	43.50		45.10	40.70	33.08	1-7/16 18

Note: all dimensions are in mm

## Environmental connectors

### Shielded plug with removable straight backshell for screen termination and heatshrink sleeving

**Cross reference**

36 G	
36 RG	VG 95328 M

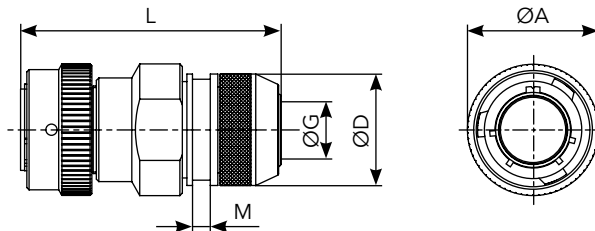

Shell size	Part numbers		L max		A max	D max	G max	M max
	solder contacts	crimp contacts	solder	crimp				
8	851 36 G 8 .. P <sub>S</sub> . 50..	851 36 RG 8 .. P <sub>S</sub> . 50..	54.00		19.05	16.30	7.45	3.60
10	851 36 G10 .. P <sub>S</sub> . 50..	851 36 RG 10 .. P <sub>S</sub> . 50..	54.00		21.80	18.30	10.30	3.60
12	851 36 G 12 .. P <sub>S</sub> . 50..	851 36 RG 12 .. P <sub>S</sub> . 50..	54.00		26.15	22.30	13.20	3.60
14	851 36 G 14 .. P <sub>S</sub> . 50..	851 36 RG 14 .. P <sub>S</sub> . 50..	54.00		29.35	25.30	16.50	3.60
16	851 36 G 16 .. P <sub>S</sub> . 50..	851 36 RG 16 .. P <sub>S</sub> . 50..	54.00		32.50	28.30	19.35	3.60
18	851 36 G 18 .. P <sub>S</sub> . 50..	851 36 RG 18 .. P <sub>S</sub> . 50..	54.00		35.30	32.30	21.60	3.60
20	851 36 G 20 .. P <sub>S</sub> . 50..	851 36 RG 20 .. P <sub>S</sub> . 50..	58.00		38.85	34.30	24.80	3.60
22	851 36 G 22 .. P <sub>S</sub> . 50..	851 36 RG 22 .. P <sub>S</sub> . 50..	58.00		42.05	38.30	27.90	3.60
24	851 36 G 24 .. P <sub>S</sub> . 50..	851 36 RG 24 .. P <sub>S</sub> . 50..	58.00		45.10	41.30	31.00	3.60

### Shielded plug with removable straight backshell for screen termination and heatshrink sleeving (38 & 42 suffix)

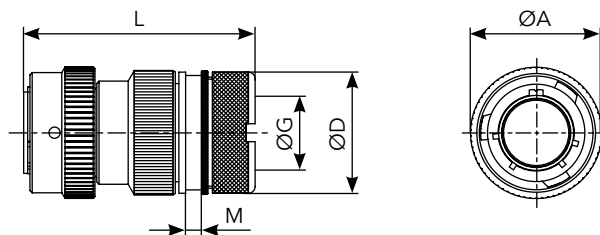

Shell size	Part numbers		L max		A max	D max	G max	M max
	solder contacts	crimp contacts	solder	crimp				
8	851 36 T 8 .. P <sub>S</sub> . 50.. <sup>38</sup> / <sub>42</sub>	851 36 RT 8 .. P <sub>S</sub> . 50..	51.60		19.05	18.25	7.45	3.70
10	851 36 T 10 .. P <sub>S</sub> . 50.. <sup>38</sup> / <sub>42</sub>	851 36 RT 10 .. P <sub>S</sub> . 50..	51.60		21.80	20.25	9.00	3.70
12	851 36 T 12 .. P <sub>S</sub> . 50.. <sup>38</sup> / <sub>42</sub>	851 36 RT 12 .. P <sub>S</sub> . 50..	51.60		26.15	24.75	13.30	3.70
14	851 36 T 14 .. P <sub>S</sub> . 50.. <sup>38</sup> / <sub>42</sub>	851 36 RT 14 .. P <sub>S</sub> . 50..	51.60		29.35	27.75	16.50	3.70
16	851 36 T 16 .. P <sub>S</sub> . 50.. <sup>38</sup> / <sub>42</sub>	851 36 RT 16 .. P <sub>S</sub> . 50..	51.60		32.50	30.05	18.50	3.70
18	851 36 T 18 .. P <sub>S</sub> . 50.. <sup>38</sup> / <sub>42</sub>	851 36 RT 18 .. P <sub>S</sub> . 50..	52.00		35.30	34.15	21.90	3.70
20	851 36 T 20 .. P <sub>S</sub> . 50.. <sup>38</sup> / <sub>42</sub>	851 36 RT 20 .. P <sub>S</sub> . 50..	53.90		38.85	37.25	25.10	3.70
22	851 36 T 22 .. P <sub>S</sub> . 50.. <sup>38</sup> / <sub>42</sub>	851 36 RT 22 .. P <sub>S</sub> . 50..	53.90		42.05	40.45	28.20	3.70
24	851 36 T 24 .. P <sub>S</sub> . 50.. <sup>38</sup> / <sub>42</sub>	851 36 RT 24 .. P <sub>S</sub> . 50..	53.90		45.10	43.65	31.40	3.70

Note: all dimensions are in mm

## Hermetic connectors

### Square flange receptacle

**Cross reference**

<b>02 H</b>	HE 301 B 02 H
-------------	---------------

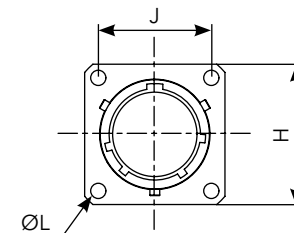
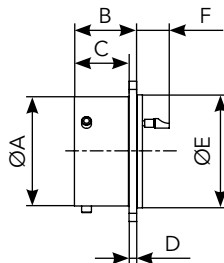

Shell size	Part numbers	A max	B	C	D	E	F max	H max	J	L
8	851 02 H 8 .. <sub>S</sub> .. 50..	12.03	13.84	11.24	1.55	14.27	7.5	21.03	15.09	3.15
10	851 02 H 10 .. <sub>S</sub> .. 50..	15.01	13.84	11.24	1.55	17.07	7.5	24.23	18.26	3.15
12	851 02 H 12 .. <sub>S</sub> .. 50..	19.07	13.84	11.24	1.55	19.84	7.5	26.59	20.62	3.15
14	851 02 H 14 .. <sub>S</sub> .. 50..	22.25	13.84	11.24	1.55	23.01	7.5	28.98	23.00	3.15
16	851 02 H 16 .. <sub>S</sub> .. 50..	25.42	13.84	11.24	1.55	26.19	7.5	31.34	24.61	3.15
18	851 02 H 18 .. <sub>S</sub> .. 50..	28.60	13.84	11.24	1.55	29.36	7.5	33.73	26.97	3.15
20	851 02 H 20 .. <sub>S</sub> .. 50..	31.77	15.42	12.00	2.36	31.75	7.5	36.91	29.36	3.15
22	8851 02 H 22 .. <sub>S</sub> .. 50..	34.95	16.23	12.00	2.36	34.92	7.5	40.10	31.75	3.15
24	851 02 H 24 .. <sub>S</sub> .. 50..	38.12	17.04	12.81	2.36	38.10	6.7	43.27	34.92	3.82

### Jam nut receptacle

**Cross reference**

<b>07 H</b>	HE 301 B 07 H
	MS 3114 H
	VG 95328 F

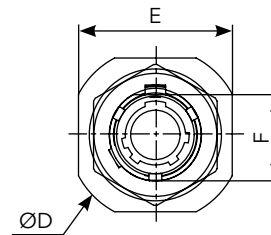
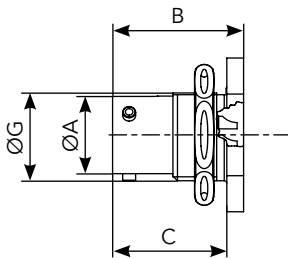

Shell size	Part numbers	A max	B max	C	D max	E max	F	G max
8	851 07 H 8 .. <sub>S</sub> .. 50..	12.03	20.60	17.93	27.37	24.07	13.33	14.26
10	851 07 H 10 .. <sub>S</sub> .. 50..	15.01	20.60	17.93	30.57	27.22	16.51	17.43
12	851 07 H 12 .. <sub>S</sub> .. 50..	19.07	20.60	17.93	35.32	32.00	20.63	22.19
14	851 07 H 14 .. <sub>S</sub> .. 50..	22.25	20.60	17.93	38.50	35.17	23.78	25.36
16	851 07 H 16 .. <sub>S</sub> .. 50..	25.42	20.60	17.93	41.67	38.35	26.93	28.54
18	851 07 H 18 .. <sub>S</sub> .. 50..	28.60	20.60	17.93	44.85	41.52	30.10	31.71
20	851 07 H 20 .. <sub>S</sub> .. 50..	31.77	26.15	22.70	49.62	46.27	33.28	34.89
22	8851 07 H 22 .. <sub>S</sub> .. 50..	34.95	26.15	22.70	52.77	49.47	36.45	38.06
24	851 07 H 24 .. <sub>S</sub> .. 50..	38.12	26.98	23.54	55.97	52.62	39.63	41.24

Note: all dimensions are in mm

## Hermetic connectors

## Solder fixing receptacle

## Cross reference

IH	HE 301 B 1H
	MS 3113 H
	VG 95328 G

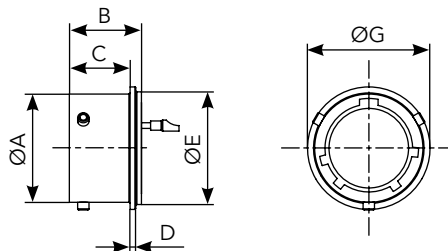

Shell size	Part numbers	A max	B	C	D	E	F max	G max
8	851 IH 8 .. <sub>S</sub> <sup>P</sup> . 50..	12.03	13.84	10.70	0.80	14.27	8.60	16.40
10	851 IH 10 .. <sub>S</sub> <sup>P</sup> . 50..	15.01	13.84	10.70	0.80	17.07	8.60	19.40
12	851 IH 12 .. <sub>S</sub> <sup>P</sup> . 50..	19.07	13.84	10.70	0.80	19.84	8.60	21.80
14	851 IH 14 .. <sub>S</sub> <sup>P</sup> . 50..	22.25	13.84	10.70	0.80	23.01	8.60	25.00
16	851 IH 16 .. <sub>S</sub> <sup>P</sup> . 50..	25.42	13.84	10.70	0.80	26.19	8.60	28.10
18	851 IH 18 .. <sub>S</sub> <sup>P</sup> . 50..	28.60	13.84	10.70	0.80	29.36	8.60	31.30
20	851 IH 20 .. <sub>S</sub> <sup>P</sup> . 50..	31.77	15.42	12.70	0.80	31.75	8.60	33.70
22	8851 IH 22 .. <sub>S</sub> <sup>P</sup> . 50..	34.95	16.23	12.70	0.80	34.92	8.60	36.90
24	851 IH 24 .. <sub>S</sub> <sup>P</sup> . 50..	38.12	17.04	13.10	0.80	38.10	7.80	40.10

## PC Tail connectors

### Square flange receptacle

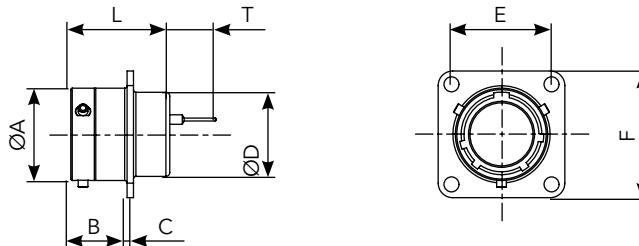

Shell size	Part numbers	A	B max	C max	Ø D max	E	F max	J	L max	T +1.25 0
8	851 02 E 8.. <sub>S</sub> <sup>P</sup> .50.. <sub>S</sub> <sup>16</sup> / <sub>40</sub>	12.03	11.70	1.32	10.84	15.09	20.99	3.13	20.50	9.46
10	851 02 E 10.. <sub>S</sub> <sup>P</sup> .50.. <sub>S</sub> <sup>16</sup> / <sub>40</sub>	15.01	11.70	1.32	13.99	18.26	24.19	3.13	20.50	9.46
12	851 02 E 12.. <sub>S</sub> <sup>P</sup> .50.. <sub>S</sub> <sup>16</sup> / <sub>40</sub>	19.07	11.70	1.32	17.37	20.62	26.54	3.13	20.50	9.46
14	851 02 E 14.. <sub>S</sub> <sup>P</sup> .50.. <sub>S</sub> <sup>16</sup> / <sub>40</sub>	22.25	11.70	1.32	20.57	23.00	28.89	3.13	20.50	9.46
16	851 02 E 16.. <sub>S</sub> <sup>P</sup> .50.. <sub>S</sub> <sup>16</sup> / <sub>40</sub>	25.42	11.70	1.32	23.62	24.61	31.29	3.13	20.50	9.46
18	851 02 E 18.. <sub>S</sub> <sup>P</sup> .50.. <sub>S</sub> <sup>16</sup> / <sub>40</sub>	28.60	11.70	1.32	26.69	26.97	33.69	3.13	20.50	9.46
20	851 02 E 20.. <sub>S</sub> <sup>P</sup> .50.. <sub>S</sub> <sup>16</sup> / <sub>40</sub>	31.77	14.35	2.15	29.89	29.36	36.89	3.13	23.80	7.76
22	851 02 E 22.. <sub>S</sub> <sup>P</sup> .50.. <sub>S</sub> <sup>16</sup> / <sub>40</sub>	34.95	14.35	2.15	33.04	31.75	39.99	3.13	23.80	7.76
24	851 02 E 24.. <sub>S</sub> <sup>P</sup> .50.. <sub>S</sub> <sup>16</sup> / <sub>40</sub>	38.12	15.20	2.15	36.24	34.92	43.15	3.81	23.80	7.76

### Jam nut receptacle

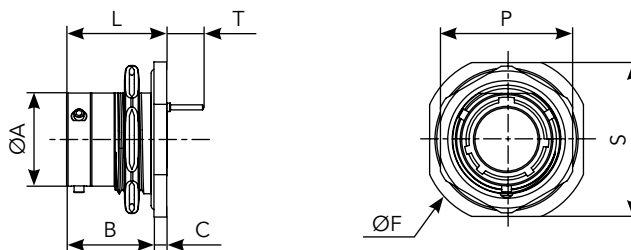

Shell size	Part numbers	A	B max	C max	F max	L max	P max	S max	T +1.25 0
8	851 07 A 8.. <sub>S</sub> <sup>P</sup> .50.. <sub>S</sub> <sup>16</sup> / <sub>40</sub>	12.03	17.90	2.64	26.94	20.64	19.29	23.94	9.46
10	851 07 A 10.. <sub>S</sub> <sup>P</sup> .50.. <sub>S</sub> <sup>16</sup> / <sub>40</sub>	15.01	17.90	2.64	30.14	20.64	22.38	26.95	9.46
12	851 07 A 12.. <sub>S</sub> <sup>P</sup> .50.. <sub>S</sub> <sup>16</sup> / <sub>40</sub>	19.07	17.90	2.64	34.94	20.64	27.13	31.74	9.46
14	851 07 A 14.. <sub>S</sub> <sup>P</sup> .50.. <sub>S</sub> <sup>16</sup> / <sub>40</sub>	22.25	17.90	2.64	38.04	20.64	30.33	34.94	9.46
16	851 07 A 16.. <sub>S</sub> <sup>P</sup> .50.. <sub>S</sub> <sup>16</sup> / <sub>40</sub>	25.42	17.90	2.64	41.26	20.64	33.48	38.24	9.46
18	851 07 A 18.. <sub>S</sub> <sup>P</sup> .50.. <sub>S</sub> <sup>16</sup> / <sub>40</sub>	28.60	17.90	2.64	44.44	20.64	36.68	41.34	9.46
20	851 07 A 20.. <sub>S</sub> <sup>P</sup> .50.. <sub>S</sub> <sup>16</sup> / <sub>40</sub>	31.77	22.45	3.44	49.14	25.99	39.83	46.04	8.49
22	851 07 A 22.. <sub>S</sub> <sup>P</sup> .50.. <sub>S</sub> <sup>16</sup> / <sub>40</sub>	34.95	22.45	3.44	52.24	25.99	43.03	49.24	8.49
24	851 07 A 24.. <sub>S</sub> <sup>P</sup> .50.. <sub>S</sub> <sup>16</sup> / <sub>40</sub>	38.12	23.30	3.44	55.54	26.84	46.18	52.74	7.79

Note: all dimensions are in mm

## Panel cut out

### Receptacle

Square flange receptacle

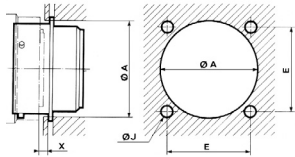

Jam nut receptacle

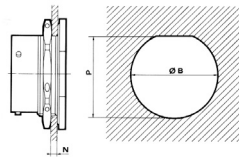

Solder fixing receptacle

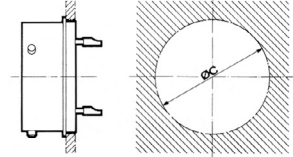

Shell size	A $\pm 0.1$	B $\pm 0.1$	C $\pm 0.1$	E $\pm 0.15$	J $\pm 0.15$	N		P $\pm 0.1$	X min
						min	max		
8	15.55	14.60	14.70	15.10	3.15	1.57	3.17	13.75	2.90
10	18.80	17.75	17.50	18.26	3.15	1.57	3.17	16.95	2.90
12	22.15	22.50	20.20	20.62	3.15	1.57	3.17	21.50	2.90
14	25.30	25.70	23.40	23.00	3.15	1.57	3.17	24.20	2.90
16	28.45	28.85	26.60	24.60	3.15	1.57	3.17	27.35	2.90
18	31.65	32.05	29.80	26.97	3.15	1.57	3.17	30.55	2.90
20	34.80	35.20	32.10	29.36	3.15	1.57	6.35	33.70	5.50
22	38.00	38.40	35.30	31.75	3.15	1.57	6.35	36.90	5.50
24	41.20	41.55	38.40	34.92	3.82	1.57	6.35	40.05	5.50

## Backshell / Ordering information

Designation	Contact type		Plating*	Shell size								
	Solder	Crimp		8	10	12	14	16	18	20	22	24
				Std								
Backnut	E	R	Std	8500-5882 LP	8500-5883 LP	8500-5884 LP	8500-5885 LP	8500-5886 LP	8500-5887 LP	8500-5888 LP	8500-5889 LP	8500-5890 LP
			29   31	8500-5882 110	8500-5883 110	8500-5884 110	8500-5885 110	8500-5886 110	8500-5887 110	8500-5888 110	8500-5889 110	8500-5890 110
			44	8500-5882 202	8500-5883 202	8500-5884 202	8500-5885 202	8500-5886 202	8500-5887 202	8500-5888 202	8500-5889 202	8500-5890 202
Straight cable clamp	EC or AC	RC	Std	8500-2469 900	8500-2470 900	8500-2471 900	8500-2472 900	8500-2473 900	8500-2474 900	8500-2475 900	8500-2476 900	8500-2477 900
			29   31	8500-2469 902	8500-2470 902	8500-2471 902	8500-2472 902	8500-2473 902	8500-2474 902	8500-2475 902	8500-2476 902	8500-2477 902
			44	8500-2469 903	8500-2470 903	8500-2471 903	8500-2472 903	8500-2473 903	8500-2474 903	8500-2475 903	8500-2476 903	8500-2477 903
Straight backshell for potting (nut+potting)	Nut											
	P	RP	Std	8500-1559 LP	8500-1560 LP	8500-1561 LP	8500-1562 LP	8500-1563 LP	8500-1564 LP	8500-1565 LP	8500-1566 LP	8500-1567 LP
	Potting											
	P	-	-	8500-466	8500-467	8500-468	8500-469	8500-470	8500-471	8500-472	8500-473	8500-474
	-	RP	-	8500-682	8500-683	8500-684	8500-685	8500-686	8500-687	8500-688	8500-689	8500-690
Straight adaptor	A	RA	Std	8500-448 LP	8500-449 LP	8500-450 LP	8500-451 LP	8500-452 LP	8500-453 LP	8500-3185 LP	8500-3186 LP	8500-456 LP
Straight backshell for heatshrink sleeving	T	RT	Std	8500-4021 LP	8500-4022 LP	8500-4023 LP	8500-4024 LP	8500-4025 LP	8500-4026 LP	8500-4027 LP	8500-4028 LP	8500-4029 LP
			29   31	8500-4021 110	8500-4022 110	8500-4023 110	8500-4024 110	8500-4025 110	8500-4026 110	8500-4027 110	8500-4028 110	8500-4029 110
Removable straight backshell for heatshrink sleeving	M	RM	Std	8500-4045 900	8500-4046 900	8500-4047 900	8500-4048 900	8500-4049 900	8500-4050 900	8500-4051 900	8500-4052 900	8500-4053 900
Removable straight backshell for screen termination & heatshrink sleeving	G	RG	Std	8501-0188 900	8500-8977 900	8501-0189 900	8500-8978 900	8501-0190 900	8500-8979 900	8500-8980 900	8500-8981 900	8500-8982 900
			44	8501-0188 903	8500-8977 903	8501-0189 903	8500-8978 903	8501-0190 903	8500-8979 903	8500-8980 903	8500-8981 903	8500-8982 903
	T	RT	38	851 T 08-38	851 T 10-38	851 T 12-38	851 T 14-38	851 T 16-38	851 T 18-38	851 T 20-38	851 T 22-38	851 T 24-38
			42	851 T 08-42	851 T 10-42	851 T 12-42	851 T 14-42	851 T 16-42	851 T 18-42	851 T 20-42	851 T 22-42	851 T 24-42
Straight sealing gland backshell	Sealing gland		-	8500-5873	8500-5874	8500-5875	8500-5876	8500-5877	8500-5878	8500-5879	8500-5880	8500-5881
	Nut		Std	8500-5900 LP	8500-5901 LP	8500-5902 LP	8500-5903 LP	8500-5904 LP	8500-5905 LP	8500-5906 LP	8500-5907 LP	8500-5908 LP
Straight sealing gland & cable clamp backshell	Sealing gland		-	8500-5873	8500-5874	8500-5875	8500-5876	8500-5877	8500-5878	8500-5879	8500-5880	8500-5881
	Nut		Std	8500-5989 900	8500-5990 900	8500-5991 900	8500-5992 900	8500-5993 900	8500-5994 900	8500-5995 900	8500-5996 900	8500-5997 900
Short backshell for screen termination & heatshrink sleeving	U	RU	Std	-	-	8500-8474 900	8500-8475 900	8500-8476 900	-	-	-	-
Straight adaptor for electrical pitch access	Z	RZ	Std	-	-	8500-8185 LP	8500-8186 LP	8500-8187 LP	8500-8188 LP	8500-8189 LP	8500-8190 LP	8500-8191A LP

## Straight backshells for Receptacle 07 / Ordering information

Designation	Contact type		Plating*	Shell size								
	Solder	Crimp		8	10	12	14	16	18	20	22	24
	Backnut	E		R	Std	8500-8347 LP	8500-374 LP	8500-375 LP	8500-376 LP	8500-377 LP	8500-378 LP	8500-379 LP
29 31			8500-8347 110		8500-374 110	8500-375 110	8500-376 110	8500-377 110	8500-378 110	8500-379 110	8500-380 110	8500-381 110
44			8500-8347 202		8500-374 202	8500-375 202	8500-376 202	8500-377 202	8500-378 202	8500-379 202	8500-380 202	8500-381 202
Straight cable clamp	EC or AC	RC	Std	8500-8351 900	8500-1790 900	8500-1791 900	8500-1792 900	8500-1793 900	8500-1794 900	8500-1795 900	8500-1796 900	8500-1797 900
Straight backshell for potting	P	-	-	8500-466	8500-467	8500-468	8500-469	8500-470	8500-471	8500-472	8500-473	8500-474
	-	RP	-	8500-682	8500-683	8500-684	8500-685	8500-686	8500-687	8500-688	8500-689	8500-690
Straight backshell for heatshrink sleeving	T	RT	Std	8500-4776 LP	8500-4777 LP	8500-4778 LP	8500-4779 LP	8500-4780 LP	8500-4781 LP	8500-4782 LP	8500-4783 LP	8500-4784 LP
			29 31	8500-4776 110	8500-4777 110	8500-4778 110	8500-4779 110	8500-4780 110	8500-4781 110	8500-4782 110	8500-4783 110	8500-4784 110

## Elbow backshells / Ordering information

Designation	Contact type		Plating*	Shell size								
	Solder	Crimp		8	10	12	14	16	18	20	22	24
	Elbow cable clamp backshell	EC		RC	Std	8500-791 900	8500-792 900	8500-793 900	8500-794 900	8500-795 900	8500-796 900	8500-3224 900
29 31			8500-791 902		8500-792 902	8500-793 902	8500-794 902	8500-795 902	8500-796 902	8500-3224 902	8500-799 902	

**\*Plating:**

- Std olive green cadmium plating
- 29 black anodised (solder version)
- 031 black anodised (crimp version)
- 44 nickel plating
- 38 nickel plating for backshell for screen termination
- 42 olive green cadmium plating



## Push-pull locking plug

### General characteristics

- Locking: by pushing on the coupling nut
- Unlocking: by pulling a lanyard
- Mounted: on all 851 receptacles
- Layouts and crimp solder contacts: (see pages 14 & 15)
- cable gainé noir longueur déroulée 106 mm (for other length, consult us)
- Other characteristics: (see page 16)

### Ordering information

<b>Basic Series</b>	<b>856</b>	<b>00</b>	<b>E</b>	<b>8</b>	<b>3A</b>	<b>P</b>	<b>-</b>	<b>50</b>	<b>--</b>
<b>Shell type:</b>									
<b>06</b>	plug for use with straight backshell								
<b>08</b>	plug for use with 90° backshell								
<b>Backshell type:</b>									
<b>Solder</b>	<b>Crimp</b>								
<b>E</b>	<b>R</b>	backnut							
<b>EC</b>	<b>RC</b>	straight cable clamp							
<b>A</b>	<b>RA</b>	straight adaptor							
<b>P</b>	<b>RP</b>	straight backshell for potting							
<b>T</b>	<b>RT</b>	straight backshell for heatshrink sleeving							
<b>M</b>	<b>RM</b>	straight removable backshell for heatshrink sleeving							
<b>EC</b>	<b>RC</b>	90° cable clamp							
<b>Shell size:</b>									
8 - 10 - 12 - 14 - 16 - 18 - 20 - 22 - 24									
<b>Contacts layout:</b>									
see pages 14 & 15									
<b>Contact type:</b>									
<b>P</b>	male								
<b>S</b>	female								
<b>Orientation:</b>									
Normal (not included in part number). For others note: W, X, Y, Z - see table page 76									
<b>Obligatory suffix</b>									
<b>50</b>									
<b>Specification</b>									
<b>07</b>	olive-green cadmium plating (solder version)								
<b>08</b>	olive green cadmium plating (crimp version)								
<b>09</b>	white cadmium plating (crimp and solder version)								

## Push-pull locking plug

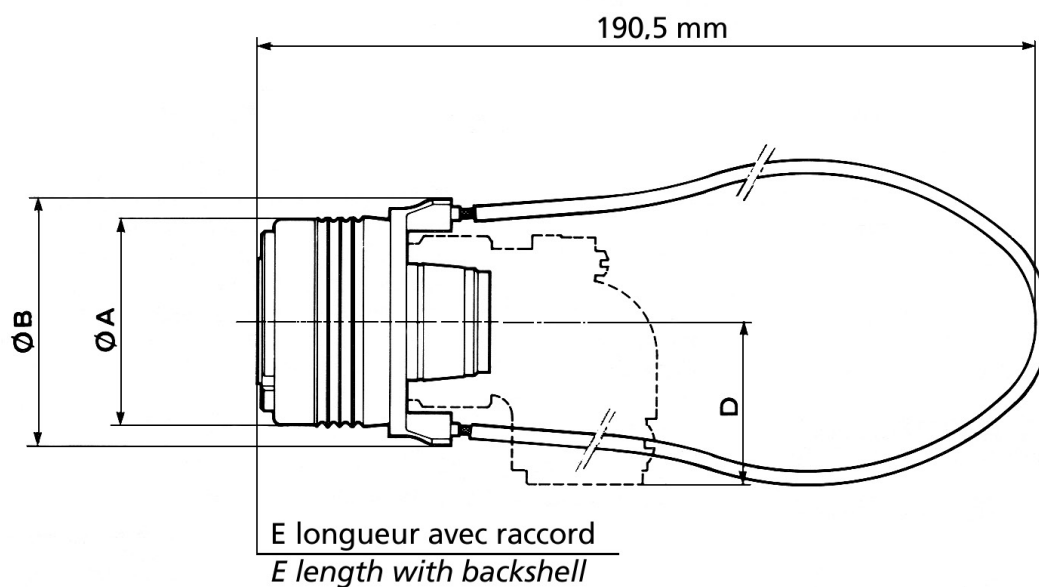

Backshell type	Dimension	Shell size								
		8	10	12	14	16	18	20	22	24
All	A	19.50	22.80	27.30	30.80	34.00	37.00	41.00	44.50	49.20
All	B	24.95	28.25	32.55	36.05	39.05	42.05	45.80	49.20	53.45
06 R	E	32.00	32.00	32.00	32.00	32.00	32.00	31.80	31.80	31.80
06 RC	E	47.30	47.30	47.30	47.30	50.50	50.50	49.90	49.90	49.90
06 RP	E	42.10	42.10	42.10	42.10	42.10	45.40	49.80	49.80	49.80
06 RA	E	41.00	41.00	41.00	41.00	41.00	41.00	43.00	43.00	43.20
06 RM	E	50.00	50.00	50.00	50.00	50.00	50.00	51.70	51.70	51.70
06 RT spécifications 38 or 42	E	50.00	50.00	50.00	50.00	50.00	50.00	51.70	51.70	51.70
08RC	E	50.10	52.60	54.90	58.50	60.80	65.00	68.80	71.20	76.20
	D max	16.00	18.00	19.50	22.00	23.50	25.00	26.50	28.00	31.00

Note : For backshells dimensioning, refer to values given in preceding pages

## 8F51 filter connectors

### General information

These connectors are derived from standard specifications  
MIL-DTL-26482 G series 1 - NFC 93422 (HE 301 B) - VG 95328.

They are intermountable and intermateable with standard connectors.

Different types of filters may be fitted in these connectors to eliminate RFI/EMI in different frequency ranges.

Using built-in High Performance EMI filters offers the following advantages :

- Efficient filtering on interferences at electronic equipment input or output,

- Case screen-shielding efficiency is maintained,
- Cost and volume saving as compared with the use of discrete filters wired down the line,
- 4 types of standard filters are available - Please consult us for other capacitance and filter types,
- Combinations of mixed filter in the same layout: filtered, non-filtered and grounded contacts available.

An adaptor version is also a simple technique to equip existing systems which do not incorporate filters.

### Electrical characteristics

- Max. current rating per contact: 7.5 A (#20), 13 A (#16)
- Max. operating voltage: 200 Vdc, 120 Vac
- Standard filter types: C, Pi
- Capacitance range: typically 500 pF - 200 nF
- Filter performance: up to -60dB / -80dB

For this product, consult our FILTER CONNECTOR department.

## SNC specific connectors and connection accessories

### General information

These connectors are derived from standard specifications  
MIL-DTL-26482 G series 1 - NFC 93422 (HE 301 B) - VG 95328.

They are intermountable and intermateable with standard connectors.

Different types of filters may be fitted in these connectors to eliminate RFI/EMI in different frequency ranges.

Using built-in High Performance EMI filters offers the following advantages :

- Efficient filtering on interferences at electronic equipment input or output

- Case screen-shielding efficiency is maintained
- Cost and volume saving as compared with the use of discrete filters wired down the line
- 4 types of standard filters are available. Please consult us for other capacitance and filter types
- Combinations of mixed filter in the same layout: filtered, non-filtered and grounded contacts available.

An adaptor version is also a simple technique to equip existing systems which do not incorporate filters.

### Electrical characteristics

- Max. current rating per contact: 7.5 A (#20), 13 A (#16)
- Max. operating voltage: 200 Vdc, 120 Vac
- Standard filter types: C, Pi
- Capacitance range: typically 500 pF - 200 nF
- Filter performance: up to -60dB / -80dB

For this product, consult our FILTER CONNECTOR department.

Designations	Part numbers
<b>Square flange through bulkhead, pins, sockets</b> Shell sizes 8 to 24: layouts 8.03 / 10.06 / 12.10 / 14.19 / 16.26 / 18.32 / 20.41 / 22.55 / 24.61 Insert rotations: N & W Plating: 085 green cadmium / 112 black anodized	<b>EC 52 B</b>
<b>Short profile 90° backshell with cable clamp for 08 RC plug</b> Shell sizes 12, 14, 16, 18 and 22	<b>SN 556</b>
<b>Plug and receptacle connector</b> Shell size 24 : contact layout = 3 contacts # 16, 7 contacts # 20, 1 coaxial contact 50 Ω (for KX15 cable)	<b>SN 775 P</b> <b>SN 775 S</b>
<b>Shunt plug</b>	<b>SN 901</b>
<b>Straight two-piece backshell with sealing gland and cable strap</b> Shell sizes 8, 10 and 16	<b>SN 946</b>
<b>Plug with flanged coupling nut</b> Shell sizes 20, 22 and 24	<b>SN 1167</b>
<b>Cable in line receptacle test connector, pins, sockets</b> Shell sizes 8 to 24, arrangements with size contacts # 20	<b>SN 1206</b>
<b>Ring with lugs with cone-pointed grub screws fitting 851 plug</b> Shell sizes 8 to 24	<b>SN 1277</b>
<b>Elbow backshell with closing sleeve for shield termination by magnaforming</b> Shell sizes 8 to 24	<b>SN 1533</b>
<b>Jam nut receptacle with front release straight PC tails</b> Layouts: 14.19 (N) / 16.26 (N) / 18.32 (N, X) / 20.41 (N, W, X, Y) / 22.55 (N, W, X, Y, Z) / 24.61 (N) Plating: passivated green cadmium	<b>SN 0378</b>

Other layouts, please consult us

## Notes

A large grid area for taking notes, consisting of 20 columns and 30 rows of small squares.

# 851 SERIES

# Contacts & Accessories

■ Crimp contacts .....	56
■ Caps / Ordering information .....	57
■ Plastic protective caps .....	59
■ Filler plugs .....	59
■ Dummy receptacle .....	60
■ Gaskets .....	60

## Crimp contacts

Standard version							
Contact size	Specification	Wire size		Part number		insulator Ø	
		AWG	mm <sup>2</sup>	Male	Female	min.	max.
#20 Ø1 mm	For layouts 8-2, 8-3, 8-4 & 12-14	24-18	0.21-0.93	<b>8500-9573*</b> 	<b>8500-9213 900*</b> 	1.20	2.11
	For further contact layout	24-18	0.21-0.93	<b>8500-697</b> 	<b>8500-1758A 900</b> 	1.20	2.11
	Reducing sleeve	30-24	0.06-0.21	<b>8500-781 B1</b> 		-	-
#16 Ø1.6 mm	-	18-14	0.93-1.91	<b>8500-1300</b> 	<b>8500-9331 900</b> 	1.60	2.80
	Reducing sleeve	20	0.60	<b>8500-1985 B1</b> 		-	-

Thermocouple version							
Contact size	Specification	Wire size		Part number		insulator Ø	
		AWG	mm <sup>2</sup>	Male	Female	min.	max.
#20 Ø1 mm	Chromel	24-18	0.21-0.93	<b>8500-809 A</b> 	<b>8500-2054 900</b> 	1.20	2.11
	Alumel	24-18	0.21-0.93	<b>8500-812 A</b> 	<b>8500-2055 900</b> 	1.20	2.11
#16 Ø1.6 mm	Chromel	18-14	0.93-1.91	<b>8500-1053</b> 	<b>8500-1054 900</b> 	1.60	2.80
	Alumel	20	0.60	<b>8500-812 A</b> 	<b>8500-1059 900</b> 	1.60	2.80

Note: all dimensions are in mm



## Caps / Ordering information

<b>Basic Series</b>								<b>8500</b>	<b>05</b>	<b>--</b>
<b>Shell type:</b>	<b>8</b>	<b>10</b>	<b>12</b>	<b>14</b>	<b>16</b>	<b>18</b>	<b>20</b>	<b>22</b>	<b>24</b>	
Part numbers for receptacle	02	03	04	05	27	06	07	08	09	
Part numbers for plug	10	11	12	13	28	14	15	16	17	
<b>Specifications:</b> For cap & plating, see table below										

## Type and plating

Cap type	Receptacle cap				Plug cap			
	Olive green cadmium	White cadmium	Black anodised	Nickel	Olive green cadmium	White cadmium	Black anodised	Nickel
Cap with chain and ring	D	02 D	29 D	44 D	D	02 D	29 D	44 D
Cap with nylon cord and ring	B	02 B	29 B	44 B	B	02 B	29 B	44 B
Cap with nylon cord and washer (shell 10, 12, 14, 16 & 18)	-	-	-	-	E	-	-	-
Cap with nylon cord and washer	H	-	-	44 H	-	-	-	-
Cap with chain and washer	J	-	-	-	-	-	-	-
Cap 500hr salt spray	JQ7	-	-	-	-	-	-	-
Cap without chain	M	-	-	-	M	-	-	-

### Caps for plugs

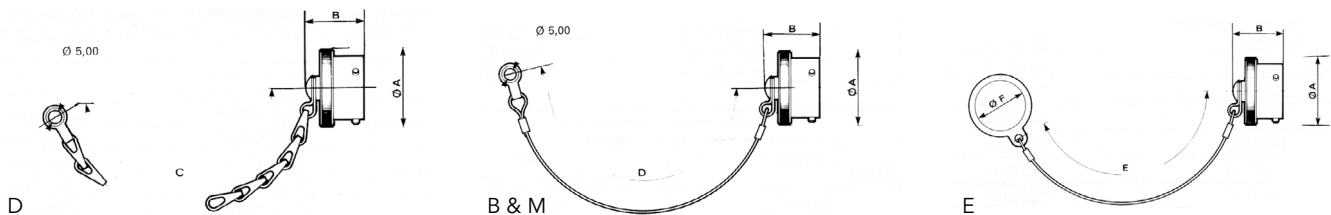

Shell size	Ø A max	B max	C+6	D+2	E	Ø F
8	16.80	19.84	132	128	consult us	consult us
10	19.80	19.84	132	128	132	14.00
12	23.90	19.84	148	140	148	17.60
14	27.00	19.84	148	140	148	20.80
16	30.20	19.84	148	140	148	25.60
18	33.40	19.84	148	140	148	28.70
20	36.50	21.44	168	153	consult us	consult us
22	39.80	21.44	168	153	consult us	consult us
24	42.90	22.22	168	153	consult us	consult us

Note: all dimensions are in mm

# Caps

## Caps for receptacles

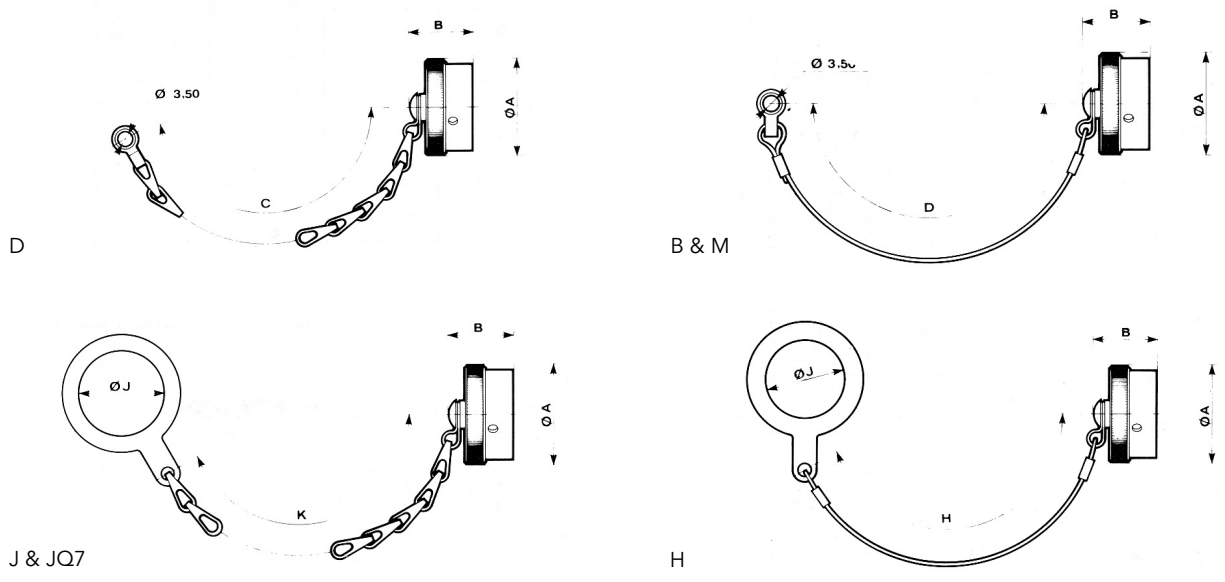

Shell size	Ø A max	B max	C <sup>+6</sup> <sub>0</sub>	D <sup>+2</sup> <sub>0</sub>	J max	H <sup>+2</sup> <sub>0</sub>	K <sup>+6</sup> <sub>0</sub>
8	19.00	21.44	84	77	14.80	80	84
10	21.80	21.44	84	77	17.90	80	84
12	26.10	21.44	100	89	22.70	90	100
14	29.30	21.44	100	89	25.90	90	100
16	32.50	21.44	100	89	29.00	90	100
18	35.30	21.44	100	89	32.20	90	100
20	38.80	21.44	116	102	35.40	110	116
22	42.00	21.44	116	102	38.60	110	116
24	45.10	22.22	116	102	41.70	110	116

Note: all dimensions are in mm

## Accessories

### Plastic protective caps for receptacles and plugs



Shell size	Caps for receptacles	Caps for plugs
8	8500-5585 A	8500-5594
10	8500-5586 A	8500-5595
12	8500-5587 A	8500-5596
14	8500-5588 A	8500-5597
16	8500-5589 A	8500-5598
18	8500-5590 A	8500-5599
20	8500-5591 A	8500-5600
22	8500-5592 A	8500-5601
24	8500-5593 A	8500-5602

### Filler plugs

Contact size	Part number	Color
#20 Ø1 mm	<b>8500-4144</b> 	grey
	<b>8500-4144 A (MS 3187 A 20)</b> 	red
#16 Ø1.6 mm	<b>8500-479</b> 	blue
	<b>8500-4267 (MS 3187-16)</b> 	

Note: all dimensions are in mm

## Accessories

### Dummy receptacles

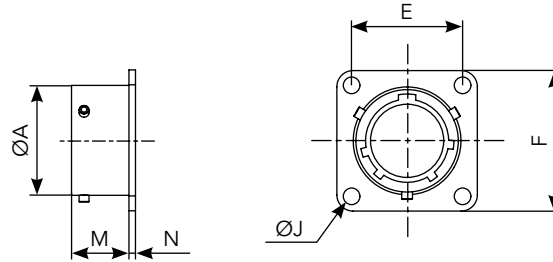

Shell size	Part numbers	A	C max	E	J	M max	N max
8	8500-18	12.03	20.99	15.09	3.13	11.70	1.32
10	8500-19	15.01	24.19	18.26	3.13	11.70	1.32
12	8500-20	19.07	26.54	20.62	3.13	11.70	1.32
14	8500-21	22.25	28.89	23.00	3.13	11.70	1.32
16	8500-26	25.42	31.29	24.61	3.13	11.70	1.32
18	8500-22	28.60	33.69	26.97	3.13	11.70	1.32
20	8500-23	31.77	36.89	29.36	3.13	14.35	2.15
22	8500-24	34.95	39.99	31.75	3.13	14.35	2.15
24	8500-25	38.12	43.15	34.92	3.81	15.20	2.15

### Gaskets

Shell size	Gaskets for square flange receptacle		Gaskets for jam nut receptacle	
	Néoprène	Fairprène	Néoprène	Vitton
8	8500-275	8500-4164	3330102	3330675
10	8500-276	8500-4165	3330103	3330670
12	8500-277	8500-4166	3330104	3330671
14	8500-278	8500-4167	3330105	3330672
16	8500-283	8500-4168	3330106	3331048
18	8500-279	8500-4169	3330107	3331049
20	8500-280	8500-4170	3330108	3331050
22	8500-281	8500-4171	3330109	3331051
24	8500-282	8500-4172	3330110	3331052

Note: all dimensions are in mm

## Notes

A large grid area for taking notes, consisting of 20 columns and 30 rows of small squares.

# 851 SERIES

# Technical Information

■ Tooling .....	64
■ Stripping instruction .....	66
■ Crimping instruction .....	66
■ Crimp contact insertion .....	67
■ Crimp contact extraction .....	67
■ Cross reference list .....	68
■ Drilling pattern .....	70
■ Discrimination / Keying methods .....	76

## Tooling

### Crimp tooling - Contact #20 & 16



Part number

**8365**  
(M 22520/1-01)

### Locator - Contact #20 & 16



Part number

**8365-02**  
(M 22520/1-02)

### Crimp tooling - Contact #20



Part number

**8476-01**  
(M 22520/2-01)

### Locator - Contact #20



Part number

**8476-02**  
(M 22520/2-02)

### Insertion tools - Crimp contact



Part number

**8500-29B\***

\* Except 8-2, 8-3, 8-4, 12-14 contact layouts : insertion tool 8500-93B



## Tooling

### Extraction tools - Crimp contact

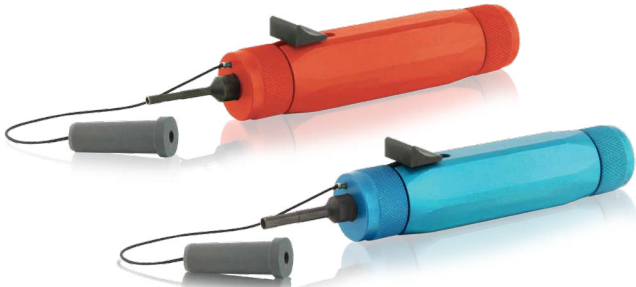

Part number #20

8500-36A

Part number #16

8500-38A

### Strap backshell



Part number

8498-04

## Stripping instructions

- This operation should be carried out with great care. Use stripping pliers which are in good condition and which are designed for use with the size of wire being stripped.
- In order to maintain the connector's excellent sealing characteristics and, at the same time, meet the highest cabling standards the wires should have the following external sheath dimensions :

Contacts size	Ø over sheath	
	min.	max.
20	1.20	2.11
16	1.60	2.80

- Recommended loading:
  - 050 % with max. diam. wires
  - 050 % with min. diam. wires
  - 100 % with medium size wires.
- Size 20 contacts for cables:
  - when Ø over insulation ≤ 2 mm strip to a 4.5 mm length
  - when Ø over insulation > 2 mm strip to a 7 mm length.
- Size 16 contacts, strip the cable to a length of 6 mm.

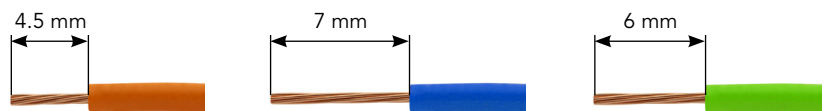

## Cable-contact assembly

- Insert the wire into the crimp barrel and ensure that it has penetrated correctly by checking that it may be seen through the lateral hole in the barrel.



## Reducing sleeve

- If a wire with a cross sectional area of less than 0.21 mm<sup>2</sup> is used with a size 20 contact, it will be necessary to use a reducing sleeve: ref. 8500-781.
- Wires of cross sectional area of 0.6 mm<sup>2</sup> may be used with size 16 contacts by using a reducing sleeve, ref. 8500-1985.

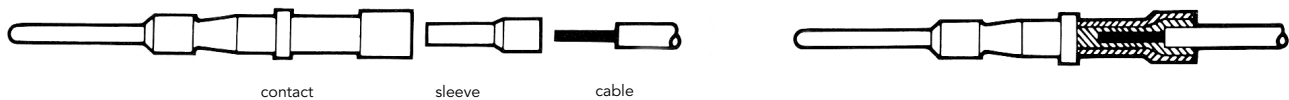

## Crimping instructions

- With crimping pliers MS 22520/1-01 SOURIAU part number 8365 and turret MS 22520/1-02 8365-02:
  - «red» position for size 20 contacts
  - «blue» position for size 16 contacts.
- With crimping pliers MS 22520/2-01 SOURIAU part number 8476-01 and locator MS 22520/2-02 8476-02:
  - for size 20 contacts only.



Note : not be used with reducing sleeve.

Squeeze pliers firmly until a click is heard, the pliers should spring open when the ratched mechanism is released.

- Hold indenter side up-insert the wire-contact assembly or wire-reducing sleeve-contact assembly between the four indentors, ensuring that the contact bottoms in the locator.
- Fully close the jaws, once the contact is crimped the pliers must spring open remove wire + crimped contact, check crimp aspect.



## Crimp contact insertion

First disassemble and slide connector rear accessory over cables.

### Insertion tools

- Pliers 8500-29B.
- Except 8-2, 8-3, 8-4, 12-14 contact layouts: tool 8500-93B

### Use of insertion tools

Manually insert the contact into the desired insert cavity.

- Insert the wire between the pliers jaws, the tip of the jaws butting the contact shoulder.
- Introduce contacts one by one in insert cavities pushing straight in until the contact snaps into position and the clip ensures contact retention.

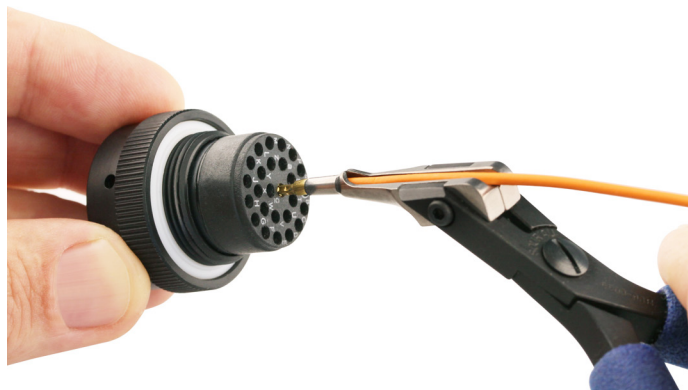

### Filler plugs

Where certain contacts are unwired and where it is necessary to fully maintain the connector's sealing characteristics, a filler plug must be used. Note that the contact must be inserted before the filler plug.



## Crimp contact extraction

All contacts for use in insulators with clips are extracted using a semi-automatic tool:

- size 20 contacts: tool type 8500-36A
- size 16 contacts: tool type 8500-38A.

First disassemble and slide connector rear accessory over cables.

- Do not operate the tool slide button.
- Bring the tool tip over the male or female contact to be removed from connector front (mating face) as far as the first mark for male contacts and the second mark for female contacts.

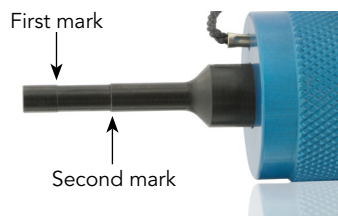

- This operation, should be carried out delicately in a direction parallel to the contact centre line with a light turning action.
- Extract contact pushing the slide button fully forward, carefully remove tool and pull wire to release the wire-contact assembly.

Note : tools have an adjustable spring system (rear knurled knob) also for automatic contact disengagement.

## Cross reference list

### 851 version with crimp contacts (olive green cadmium plating)

#### Connector with backshells

SOURIAU	NCF 93422 (modèle HE 301B)	MIL-DTL-26482G série 1	VG 95328
851 00 R .. .. . 50 ..	HE 301 B 00 R .. .. . 1A	* MS 3120 E .. .. .	VG 95328 A .. .. .
851 00 RC .. .. . 50 ..	HE 301 B 00 RC .. .. . 1A	* MS 3120 F .. .. .	VG 95328 B .. .. .
851 00 RP .. .. . 50 ..	HE 301 B 00 RP .. .. . 1A	* MS 3120 P .. .. .	
851 00 RG .. .. . 50 ..	-	-	VG 95328 R .. .. .
851 00 RA .. .. . 50 ..	HE 301 B 00 RA .. .. . 1A	-	-
851 01 R .. .. . 50 ..	HE 301 B 01 R .. .. . 1A	* MS 3121 E .. .. .	-
851 01 RC .. .. . 50 ..	HE 301 B 01 RC .. .. . 1A	* MS 3121 F .. .. .	-
851 01 RP .. .. . 50 ..	HE 301 B 01 RP .. .. . 1A	* MS 3121 P .. .. .	-
851 01 RA .. .. . 50 ..	HE 301 B 01 RA .. .. . 1A	-	-
851 02 R .. .. . 50 ..	HE 301 B 02 R .. .. . 1A	* MS 3122 E .. .. .	VG 95328 C .. .. .
851 06 R .. .. . 50 ..	HE 301 B 06 R .. .. . 1A	* MS 3126 E .. .. .	-
851 06 RC .. .. . 50 ..	HE 301 B 06 RC .. .. . 1A	* MS 3126 F .. .. .	VG 95328 K .. .. .
851 06 RP .. .. . 50 ..	HE 301 B 06 RP .. .. . 1A	* MS 3126 P .. .. .	-
851 06 RT .. .. . 50 ..	-	-	VG 95328 J .. .. .
851 06 RA .. .. . 50 ..	HE 301 B 06 RA .. .. . 1A	-	-
851 36 RG .. .. . 50 ..	-	-	VG 95328 M .. .. .
851 36 RA .. .. . 50 ..	-	-	-
851 07 R .. .. . 50 ..	HE 301 B 07 R .. .. . 1A	* MS 3124 E .. .. .	VG 95328 D .. .. .
851 07 RC .. .. . 50 ..	HE 301 B 07 RC .. .. . 1A	* MS 3124 F .. .. .	VG 95328 E .. .. .
851 07 RP .. .. . 50 ..	HE 301 B 07 RP .. .. . 1A	* MS 3124 P .. .. .	-
851 07 RT .. .. . 50 ..	-	-	VG 95328 S .. .. .
851 07 RG .. .. . 50 ..	-	-	VG 95328 T .. .. .
851 08 RC .. .. . 50 ..	HE 301 B 08 RC .. .. . 1A	-	-

\* Not QPL

### 851 version with crimp contacts (other plating)

Plating	SOURIAU		NCF 93422 (modèle HE 301B)
	Solder version	Crimp version	
Black anodised	851 .. .. . 5029	851 .. .. . 50031	HE 301B .. .. . 4A
Nickel	851 .. .. . 5044	851 .. .. . 5044	HE 301B .. .. . 5A

## Cross reference list

## 851 version with solder contacts (olive green cadmium plating)

## Connector with backshells

SOURIAU	NCF 93422 (modèle HE 301B)	MIL-DTL-26482G série 1	VG 95328
851 00 E .. .. . 50 ..	HE 301 B 00 E .. .. . 1A	MS 3110 E .. .. .	-
851 00 EC .. .. . 50 ..	HE 301 B 00 EC .. .. . 1A	MS 3110 F .. .. .	-
851 00 AC .. .. . 50 ..	HE 301 B 00 AC .. .. . 1A	-	-
851 00 P .. .. . 50 ..	HE 301 B 00 P .. .. . 1A	MS 3110 P .. .. .	-
851 00 A .. .. . 50 ..	HE 301 B 00 A .. .. . 1A	-	-
851 00 J .. .. . 50 ..	HE 301 B 00 J .. .. . 1A	-	-
851 00 JC .. .. . 50 ..	-	MS 3110 J .. .. .	-
851 01 E .. .. . 50 ..	HE 301 B 01 E .. .. . 1A	MS 3111 E .. .. .	-
851 01 EC .. .. . 50 ..	HE 301 B 01 EC .. .. . 1A	MS 3111 F .. .. .	-
851 01 AC .. .. . 50 ..	HE 301 B 01 AC .. .. . 1A	-	-
851 01 P .. .. . 50 ..	HE 301 B 01 P .. .. . 1A	MS 3111 P .. .. .	-
851 01 A .. .. . 50 ..	HE 301 B 01 A .. .. . 1A	-	-
851 01 J .. .. . 50 ..	HE 301 B 01 J .. .. . 1A	-	-
851 01 JC .. .. . 50 ..	-	MS 3111 J .. .. .	-
851 02 E .. .. . 50 ..	HE 301 B 02 E .. .. . 1A	MS 3112 E .. .. .	VG 95328 H .. .. .
851 06 E .. .. . 50 ..	HE 301 B 06 E .. .. . 1A	MS 3116 E .. .. .	-
851 06 EC .. .. . 50 ..	HE 301 B 06 EC .. .. . 1A	MS 3116 F .. .. .	-
851 06 AC .. .. . 50 ..	HE 301 B 06 AC .. .. . 1A	-	-
851 06 P .. .. . 50 ..	HE 301 B 06 P .. .. . 1A	MS 3116 P .. .. .	-
851 06 A .. .. . 50 ..	HE 301 B 06 A .. .. . 1A	-	-
851 06 J .. .. . 50 ..	HE 301 B 06 J .. .. . 1A	-	-
851 06 JC .. .. . 50 ..	-	MS 3116 J .. .. .	-
851 08 EC .. .. . 50 ..	HE 301 B 08 EC .. .. . 1A	-	-
851 08 P .. .. . 50 ..	HE 301 B 08 P .. .. . 1A	-	-
851 07 E .. .. . 50 ..	HE 301 B 07 E .. .. . 1A	MS 3114 E .. .. .	-
851 07 EC .. .. . 50 ..	HE 301 B 07 EC .. .. . 1A	MS 3114 F .. .. .	-
851 07 AC .. .. . 50 ..	HE 301 B 07 AC .. .. . 1A	-	-
851 07 P .. .. . 50 ..	HE 301 B 07 P .. .. . 1A	MS 3114 P .. .. .	-

## 851 Hermetic version

SOURIAU	NFC 93422 (modèle HE 301B)	MIL-DTL-26482G série 1	VG 95328
851 02 H .. . P.50	HE 301 B 02 H .. . P.3A		
851 07 H .. . P.50	HE 301 B 07 H .. . P.3A	* MS 3114 H .. . P.	VG 95328 F .. . .
851 I H .. . P.50	HE 301 B 1 H .. . P.3A	* MS 3113 H .. . P.	VG 95328 G .. . .

\* Not QPL

## Drilling pattern - Male rear face

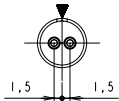
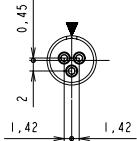
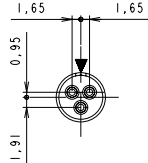
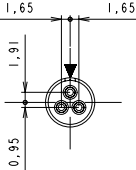
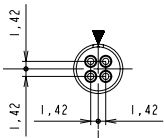
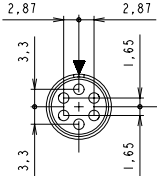
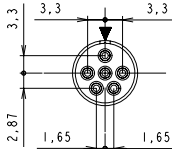
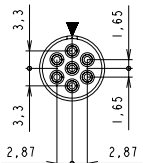
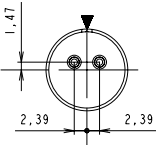
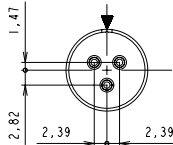
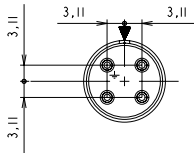
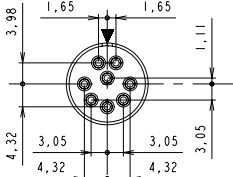
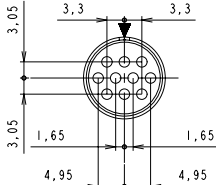
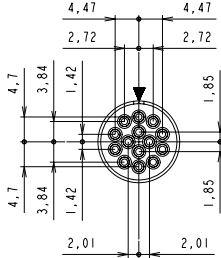
Shell Size	Dimension (mm)						
8	<p><b>8-2</b> 2 contacts 2xØ1.0 (#20)</p> 	<p><b>8-3</b> 3 contacts 3xØ1.0 (#20)</p> 	<p><b>8-3A/8-98</b> 3 contacts 3xØ1.0 (#20)</p> 	<p><b>8-33</b> 3 contacts 3xØ1.0 (#20)</p> 	<p><b>8-4</b> 4 contacts 4xØ1.0 (#20)</p> 		
	10	<p><b>10-6</b> 6 contacts 6xØ1.0 (#20)</p> 	<p><b>10-98</b> 6 contacts 6xØ1.0 (#20)</p> 	<p><b>10-7</b> 7 contacts 7xØ1.0 (#20)</p> 			
		12	<p><b>12-2</b> 2 contacts 2xØ1.6 (#16)</p> 	<p><b>12-3</b> 3 contacts 3xØ1.6 (#16)</p> 	<p><b>12-4</b> 3 contacts +ground 4xØ1.6 (#16)</p> 	<p><b>12-8</b> 8 contacts 8xØ1.0 (#20)</p> 	
				<p><b>12-10</b> 10 contacts 10xØ1.0 (#20)</p> 	<p><b>12-14</b> 14 contacts 14xØ1.0 (#20)</p> 		

## Drilling pattern - Male rear face

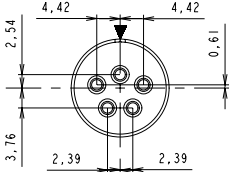
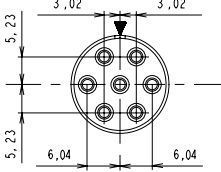
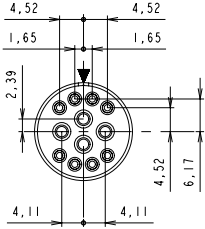
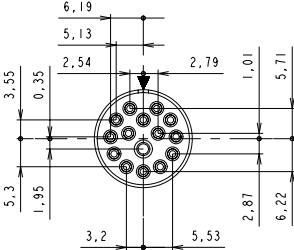
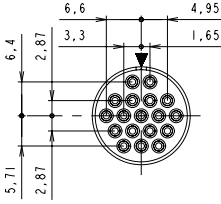
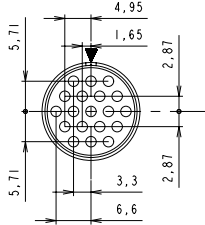
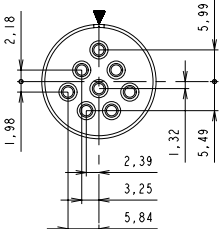
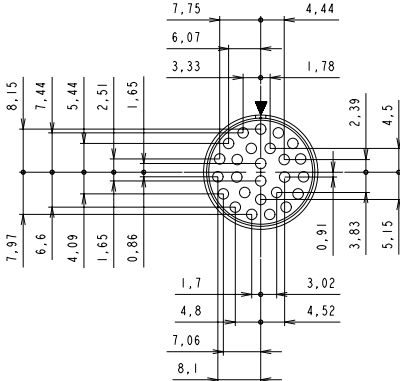
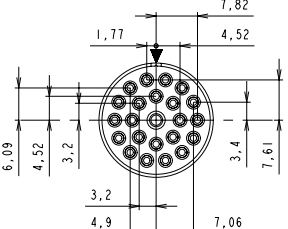
Shell Size	Dimension (mm)			
14	<p><b>14-5</b> 5 contacts 5x<math>\varnothing</math>1.6 (#16)</p> 	<p><b>14-7</b> 6 contacts +ground 7x<math>\varnothing</math>1.6 (#16)</p> 	<p><b>14-12</b> 12 contacts 8x<math>\varnothing</math>1.0 (#20) 4x<math>\varnothing</math>1.6 (#16)</p> 	
	<p><b>14-15</b> 15 contacts 14x<math>\varnothing</math>1.0 (#20) 1x<math>\varnothing</math>1.6 (#16)</p> 	<p><b>14-18</b> 18 contacts 18x<math>\varnothing</math>1.0 (#20)</p> 	<p><b>14-19</b> 19 contacts 19x<math>\varnothing</math>1.0 (#20)</p> 	
	16	<p><b>16-8</b> 8 contacts 8x<math>\varnothing</math>1.6 (#16)</p> 	<p><b>16-26</b> 26 contacts 26x<math>\varnothing</math>1.0 (#20)</p> 	<p><b>16-23</b> 23 contacts 22x<math>\varnothing</math>1.0 (#20) 1x<math>\varnothing</math>1.6 (#16)</p> 

## Drilling pattern - Male rear face

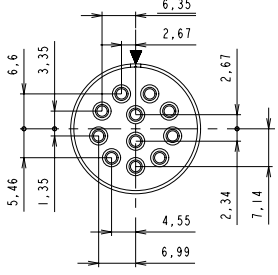
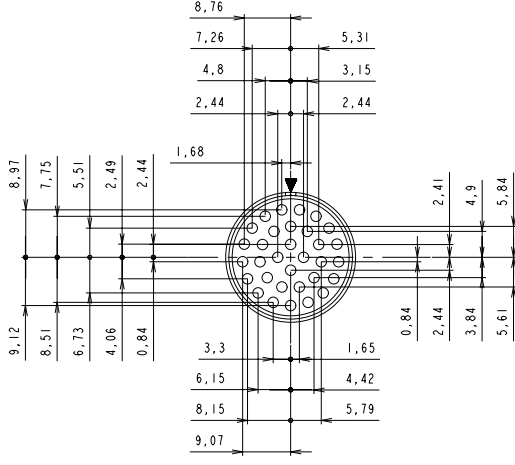
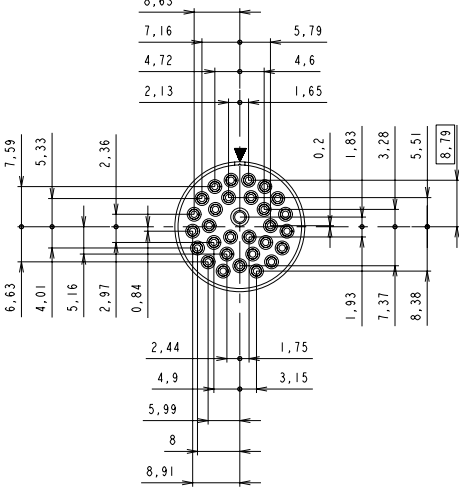
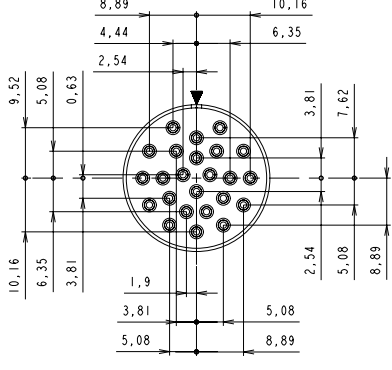
Shell Size	Dimension (mm)
18	<p><b>18-11</b> 11 contacts 11xØ1.6 (#16)</p>  <p><b>18-32</b> 32 contacts 32xØ1.6 (#16)</p> 
	<p><b>18-30</b> 30 contacts 29xØ1.0 (#20) 1xØ1.6 (#16)</p> 
	20
<p><b>20-24</b> 24 contacts 24xØ1.0 (#20)</p> 	

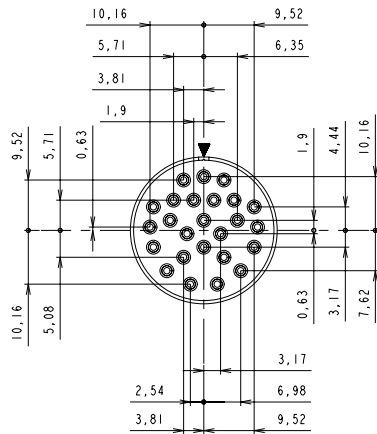
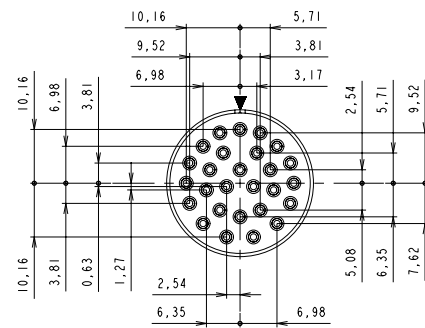
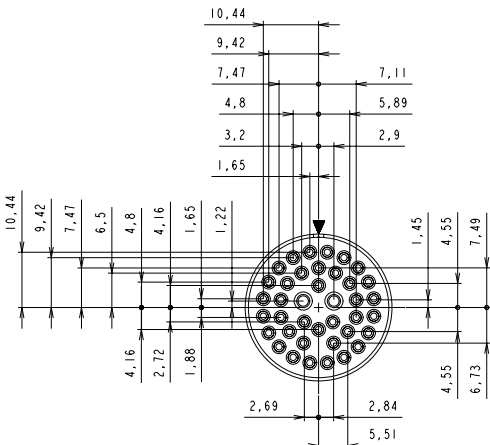
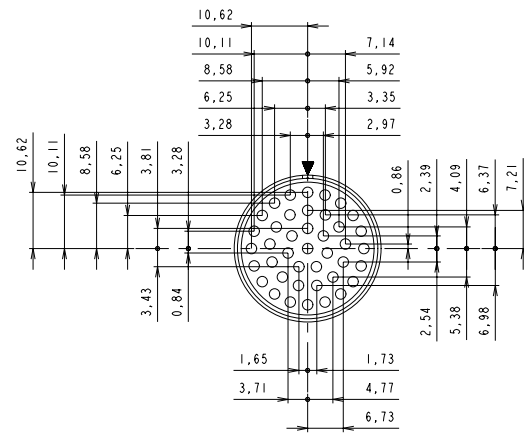
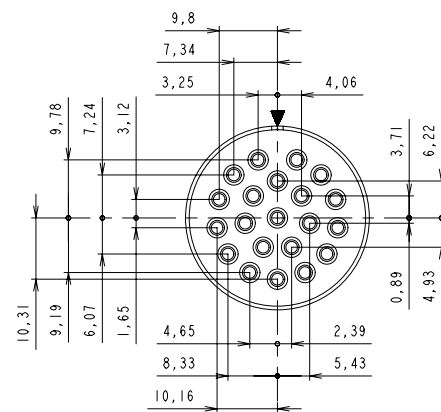

## Drilling pattern - Male rear face

Shell Size	Dimension (mm)
20	<p><b>20-25</b> 25 contacts 25xØ1.0 (#20)</p> 
	<p><b>20-39</b> 39 contacts 37xØ1.0 (#20) 2xØ1.6 (#16)</p> 
	<p><b>20-27</b> 27 contacts 27xØ1.0 (#20)</p> 
	<p><b>20-41</b> 41 contacts 41xØ1.0 (#20)</p> 
22	<p><b>22-21</b> 21 contacts 21xØ1.6 (#16)</p> 

## Drilling pattern - Male rear face

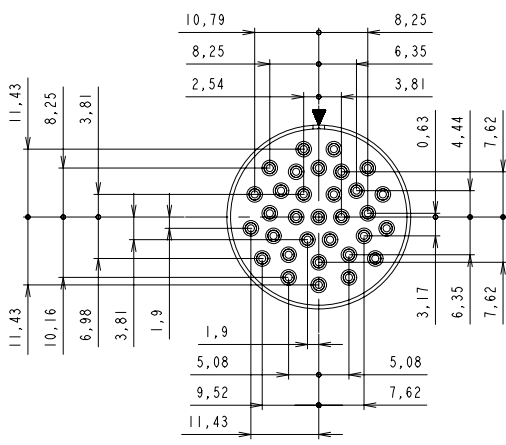
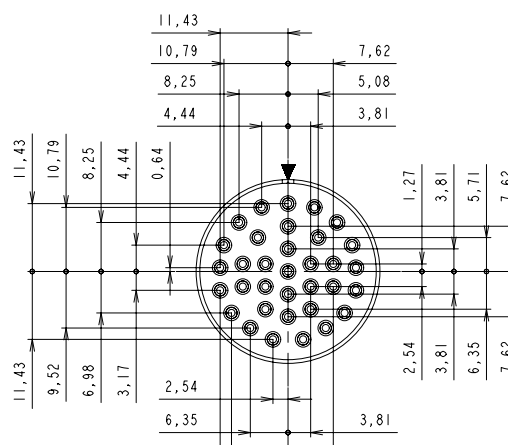
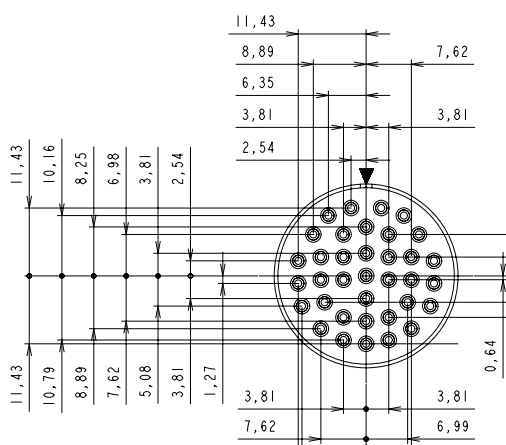
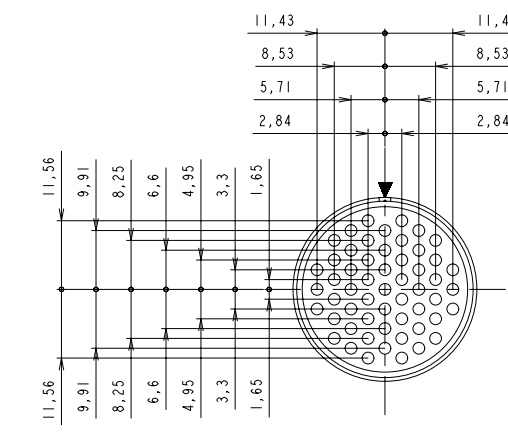
Shell Size	Dimension (mm)	
22	<p style="text-align: center;"><b>22-32</b> 32 contacts 32xØ1.0 (#20)</p>  <p>Dimensions (mm): 10,79, 8,25, 6,35, 2,54, 3,81, 0,63, 4,44, 7,62, 11,43, 10,16, 8,25, 3,81, 6,98, 3,81, 1,9, 1,9, 3,17, 6,35, 7,62, 5,08, 5,08, 9,52, 7,62, 11,43.</p>	<p style="text-align: center;"><b>22-34</b> 34 contacts 34xØ1.0 (#20)</p>  <p>Dimensions (mm): 11,43, 10,79, 7,62, 8,25, 5,08, 4,44, 3,81, 0,64, 4,44, 11,43, 10,79, 8,25, 4,44, 0,64, 1,27, 3,81, 5,71, 7,62, 9,52, 6,98, 3,17, 2,54, 2,54, 3,81, 1,27, 3,81, 5,71, 7,62, 6,35, 3,81, 9,52, 7,62, 11,43.</p>
	<p style="text-align: center;"><b>22-36</b> 36 contacts 36xØ1.0 (#20)</p>  <p>Dimensions (mm): 11,43, 8,89, 7,62, 6,35, 3,81, 3,81, 2,54, 11,43, 10,16, 8,25, 6,98, 3,81, 2,54, 1,27, 3,81, 3,81, 0,64, 4,44, 6,98, 3,17, 3,81, 3,81, 7,62, 6,99, 10,8, 7,62, 11,43.</p>	<p style="text-align: center;"><b>22-55</b> 55 contacts 55xØ1.0 (#20)</p>  <p>Dimensions (mm): 11,43, 8,53, 8,53, 5,71, 5,71, 2,84, 2,84, 11,43, 11,56, 9,91, 8,25, 6,6, 4,95, 3,3, 1,65, 11,56, 9,91, 8,25, 6,6, 4,95, 3,3, 1,65.</p>

### Drilling pattern - Male rear face

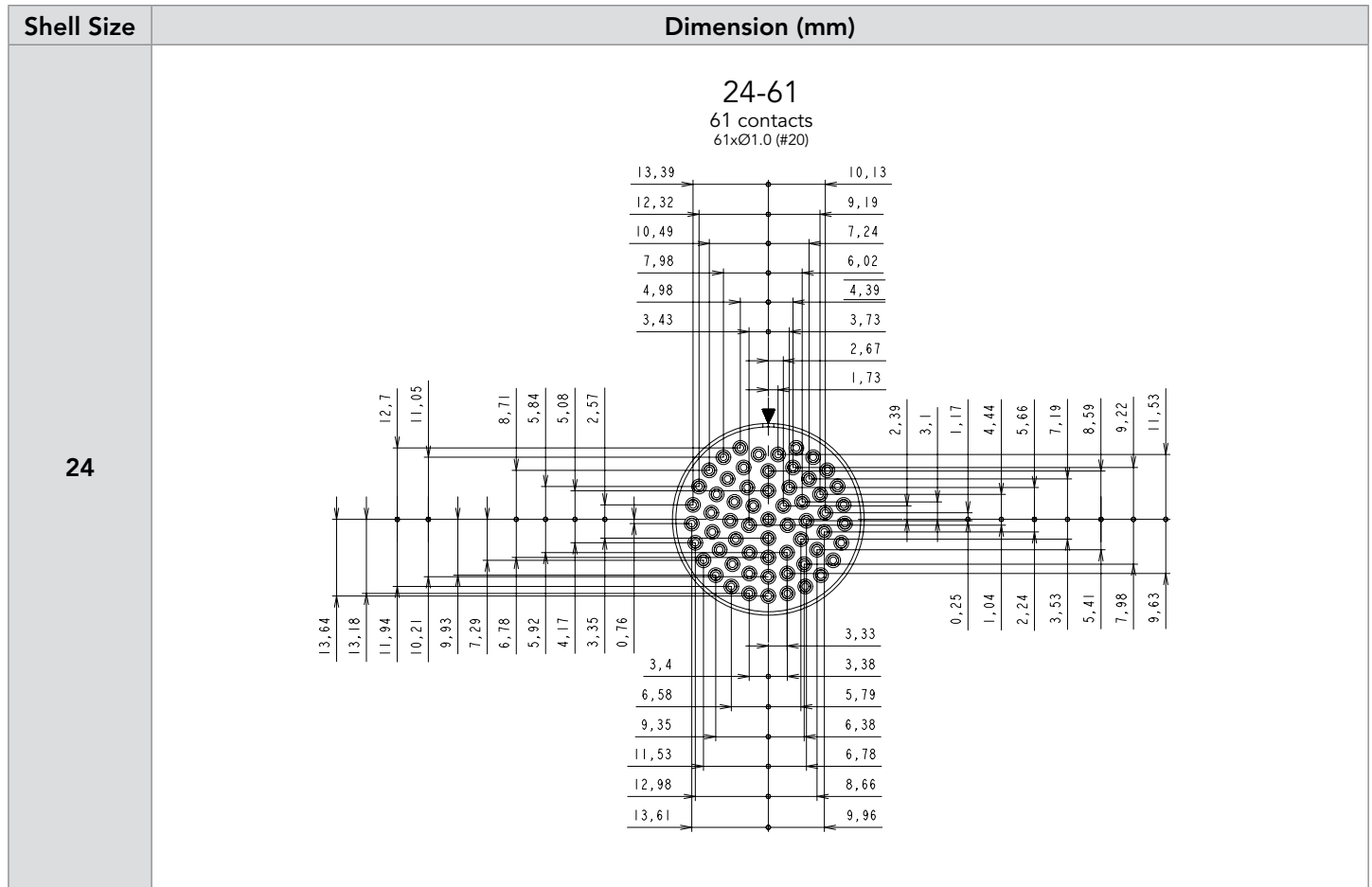

## Discrimination / Keying methods

### Insulator rotated inside metal bod

Viewed from front face of male insulator (receptacle or plug)

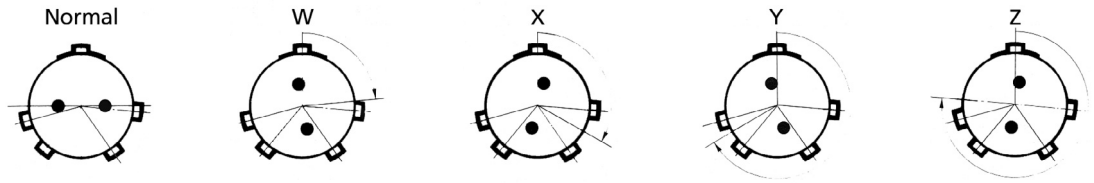

Shells	Layouts	Angle in degrees				NFC 93422 HE 301B		MIL-DTL-26482G serie 1		Service1 1500 Vrms	Service 2 2300 Vrms
		W	X	Y	Z	Solder	Crimp	Solder	Crimp		
8	2	58	122	-	-			•		X	
	3	60	210	-	-			•		X	
	3A(98)*	60	210	-	-			•	•	X	
	4	45	-	-	-			•		X	
	33	90	-	-	-		•	•	•	X	
10	6	90	-	-	-	•	•	•	•	X	
	7*	90	-	-	-					X	
	98	90	180	240	270			•	•	X	
12	3	-	-	180	-	•	•	•	•		X
	4										
	8	90	112	203	292			•	•	X	
	10	60	155	270	295	•	•	•	•	X	
	2	-	-	-	-						X
14	14*	45						•		X	
	5	40	92	184	273	•	•	•	•		X
	7										
	12	43	90	-	-	•	•	•	•	X	
	15	17	110	155	234	•	•	•	•	X	
	18	15	90	180	270			•	•	X	
16	19	30	165	315	-	•	•	•	•	X	
	8	54	152	180	331	•	•	•	•		X
	23	158	270	-	-	•	•	•	•	X	
	26	60	-	275	338	•	•	•	•	X	
18	11	62	119	241	340	•	•	•	•		X
	32	85	138	222	265	•	•	•	•	X	
	30	180	193	285	350		•		•	X	
20	16	238	318	333	347	•	•	•	•		X
	39	63	144	252	333	•	•	•	•	X	
	41	45	126	225	-	•	•	•	•	X	
	24	70	145	215	290			•	•	X	
	25	72	144	216	288					X	
22	27	72	144	216	288		•		•	X	
	21	16	135	175	349	•	•	•	•		X
	36	72	144	216	288		•			X	
	55	30	142	226	314	•	•	•	•	X	
	32	72	145	215	288				•	X	
24	34	62	142	218	298				•	X	
	61	90	180	270	324	•	•	•	•	X	

\* 8-98 layout, W and X non standard orientations  
10-7 & 12-14 layouts, W non standard orientation

## Notes

A large grid area for taking notes, consisting of 20 columns and 30 rows of small squares.

## Notes

A large grid of graph paper for taking notes, consisting of 20 columns and 30 rows of small squares.



# Reliable People, Reliable Solutions



Your local contact



Our contribution to environmental protection:  
This catalog is printed on PEFC certified paper  
Advancement of sustainable wood cultivation. [www.pefc.org](http://www.pefc.org)

[www.souriau-industrial.com](http://www.souriau-industrial.com)  
[contactindustry@souriau.com](mailto:contactindustry@souriau.com) (Europe - Asia - Africa)  
[technicalsupport@souriau.com](mailto:technicalsupport@souriau.com) (North America)



## SOURIAU



## X-ON Electronics

Largest Supplier of Electrical and Electronic Components

*Click to view similar products for [Circular MIL Spec Connector](#) category:*

*Click to view products by [Sunbank](#) manufacturer:*

Other Similar products are found below :

[89075GULPR](#) [0025-262-542](#) [0025-264-3014](#) [58-570121-04S](#) [58-584653-12P](#) [0134-213-1208](#) [0134-213-2209](#) [0025-258-000](#) [60-042022-02P](#)  
[60-042022-07P](#) [60-042022-19P](#) [60-042022-23P](#) [60-042217-10P](#) [0114-201-1278](#) [012-0467-000](#) [602GB06EG24-61SN](#) [0134-201-1207](#) [0134-](#)  
[213-1006](#) [6104-207-2302](#) [6104-208-1902](#) [61-168211-04P](#) [61-168617-10P](#) [6131-202-19149P](#) [6131-204-21149P](#) [6131-208-13149P](#) [6131-209-](#)  
[17149P](#) [6131-210-11149P](#) [6131-211-19149P](#) [6131-216-19149P](#) [6131-259-21149P](#) [6131-259-23149P](#) [6131-265-17149P](#) [6131-265-19149P](#)  
[CS3100A18-1P-472](#) [CS3101A-14S-58P](#) [CS3101A-16-55P](#) [CS3102A-10SL-55P](#) [CS3102A-14S-58P](#) [CS3102A-20-15P](#) [CS3102A-22-70S](#)  
[CS3102A-32-17P](#) [CS3102A32-25S](#) [CS3102A32-8S-023](#) [CS3102A-36-78P](#) [CS3102A-36-78S](#) [CS3102C18-4P-472](#) [CS3106A10SL3S004](#)  
[CS3106A-18-73S](#) [CS3106A28-84PX](#) [CS3108A-14S-52S](#)