THIS DRAWING IS UNPUBLISHED. RELEASED FOR PUBLICATION - ,- .
© COPYRIGHT - By - ALL RIGHTS RESERVED.

REVISIONS					
P	LTR	DESCRIPTION	DATE	DWN	APVD
	J3	PN 7-102617-0 REACTIVATED	10AUG2018	KJK	PS

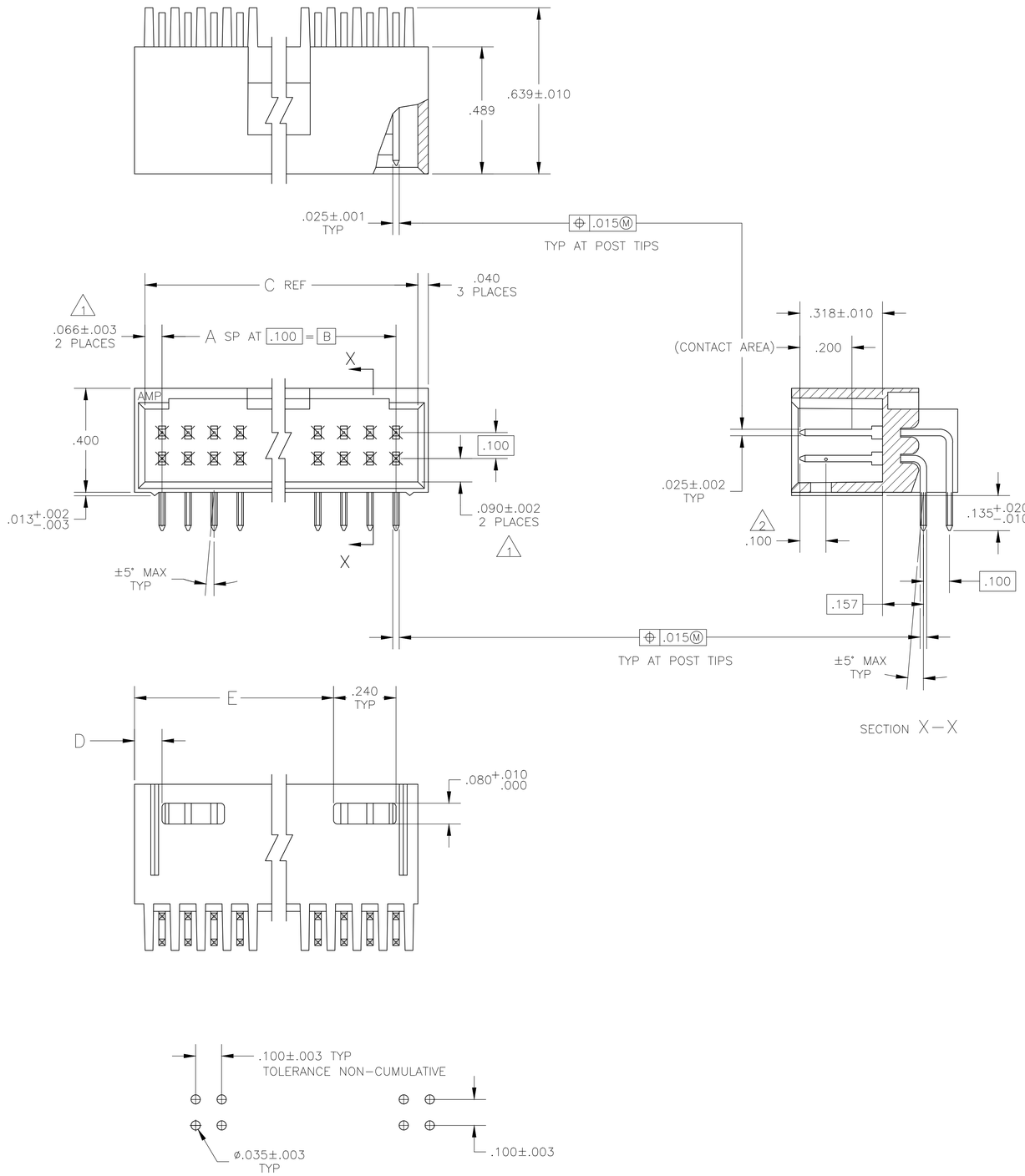

1. THE NOTED DIMENSIONS APPLY AT THE INTERSECTION OF THE POST AND HOUSING
2. POINT OF MEASUREMENT FOR PLATING THICKNESS
3. .000015 GOLD IN CONTACT AREA, .000100-.000200 MATTE TIN-LEAD ON SOLDER TAIL, ALL OVER .000050 NICKEL.
4. .000015 GOLD IN CONTACT AREA, .000100-.000200 MATTE TIN ON SOLDER TAIL, ALL OVER .000050 NICKEL.
5. OBSOLETE PARTS: OBSOLETE CIS STREAMLINING PER D.RENAUD/D.SINISI

PLATING	E	D	C	B	A	NO OF POSN	ASSEMBLY PART NUMBER
4	3.506	.106	3.732	3.600	36	74	5 ~~8-102617-5~~
4	3.406	.106	3.632	3.500	35	72	5 ~~8-102617-4~~
4	3.306	.106	3.532	3.400	34	70	5 ~~8-102617-3~~
4	3.206	.106	3.432	3.300	33	68	5 ~~8-102617-2~~
4	3.106	.106	3.332	3.200	32	66	5 ~~8-102617-1~~
4	3.006	.106	3.232	3.100	31	64	5 ~~8-102617-0~~
4	2.906	.106	3.132	3.000	30	62	5 ~~7-102617-9~~
4	2.806	.106	3.032	2.900	29	60	7-102617-8
4	2.706	.106	2.932	2.800	28	58	5 ~~7-102617-7~~
4	2.606	.106	2.832	2.700	27	56	5 ~~7-102617-6~~
4	2.506	.106	2.732	2.600	26	54	5 ~~7-102617-5~~
4	2.406	.106	2.632	2.500	25	52	5 ~~7-102617-4~~
4	2.306	.106	2.532	2.400	24	50	7-102617-3
4	2.206	.106	2.432	2.300	23	48	5 ~~7-102617-2~~
4	2.106	.106	2.332	2.200	22	46	5 ~~7-102617-1~~
4	2.006	.106	2.232	2.100	21	44	7-102617-0
4	1.906	.106	2.132	2.000	20	42	5 ~~6-102617-9~~
4	1.806	.106	2.032	1.900	19	40	6-102617-8
4	1.706	.106	1.932	1.800	18	38	5 ~~6-102617-7~~
4	1.606	.106	1.832	1.700	17	36	5 ~~6-102617-6~~
4	1.506	.106	1.732	1.600	16	34	6-102617-5
4	1.406	.106	1.632	1.500	15	32	6-102617-4
4	1.306	.106	1.532	1.400	14	30	6-102617-3
4	1.206	.106	1.432	1.300	13	28	5 ~~6-102617-2~~
4	1.106	.106	1.332	1.200	12	26	6-102617-1
4	1.006	.106	1.232	1.100	11	24	6-102617-0
4	.906	.106	1.132	1.000	10	22	5 ~~5-102617-9~~
4	.806	.106	1.032	.900	9	20	5-102617-8
4	—	.406	.932	.800	8	18	5-102617-7
4	—	.306	.832	.700	7	16	5-102617-6
4	—	.306	.732	.600	6	14	5-102617-5
4	—	.206	.632	.500	5	12	5-102617-4
4	—	.206	.532	.400	4	10	5-102617-3
4	—	.106	.432	.300	3	8	5-102617-2
4	—	.106	.332	.200	2	6	5-102617-1

PLATING	E	D	C	B	A	NO OF POSN	ASSEMBLY PART NUMBER
3	3.506	.106	3.732	3.600	36	74	5 ~~3-102617-5~~
3	3.406	.106	3.632	3.500	35	72	5 ~~3-102617-4~~
3	3.306	.106	3.532	3.400	34	70	5 ~~3-102617-3~~
3	3.206	.106	3.432	3.300	33	68	5 ~~3-102617-2~~
3	3.106	.106	3.332	3.200	32	66	5 ~~3-102617-1~~
3	3.006	.106	3.232	3.100	31	64	3-102617-0
3	2.906	.106	3.132	3.000	30	62	5 ~~2-102617-9~~
3	2.806	.106	3.032	2.900	29	60	2-102617-8
3	2.706	.106	2.932	2.800	28	58	5 ~~2-102617-7~~
3	2.606	.106	2.832	2.700	27	56	5 ~~2-102617-6~~
3	2.506	.106	2.732	2.600	26	54	5 ~~2-102617-5~~
3	2.406	.106	2.632	2.500	25	52	5 ~~2-102617-4~~
3	2.306	.106	2.532	2.400	24	50	2-102617-3
3	2.206	.106	2.432	2.300	23	48	5 ~~2-102617-2~~
3	2.106	.106	2.332	2.200	22	46	5 ~~2-102617-1~~
3	2.006	.106	2.232	2.100	21	44	5 ~~2-102617-0~~
3	1.906	.106	2.132	2.000	20	42	5 ~~1-102617-9~~
3	1.806	.106	2.032	1.900	19	40	1-102617-8
3	1.706	.106	1.932	1.800	18	38	5 ~~1-102617-7~~
3	1.606	.106	1.832	1.700	17	36	5 ~~1-102617-6~~
3	1.506	.106	1.732	1.600	16	34	1-102617-5
3	1.406	.106	1.632	1.500	15	32	1-102617-4
3	1.306	.106	1.532	1.400	14	30	1-102617-3
3	1.206	.106	1.432	1.300	13	28	5 ~~1-102617-2~~
3	1.106	.106	1.332	1.200	12	26	1-102617-1
3	1.006	.106	1.232	1.100	11	24	1-102617-0
3	.906	.106	1.132	1.000	10	22	102617-9
3	.806	.106	1.032	.900	9	20	102617-8
3	—	.406	.932	.800	8	18	102617-7
3	—	.306	.832	.700	7	16	102617-6
3	—	.306	.732	.600	6	14	102617-5
3	—	.206	.632	.500	5	12	102617-4
3	—	.206	.532	.400	4	10	102617-3
3	—	.106	.432	.300	3	8	102617-2
3	—	.106	.332	.200	2	6	102617-1

THIS DRAWING IS A CONTROLLED DOCUMENT.

DIMENSIONS: INCHES

TOLERANCES, UNLESS OTHERWISE SPECIFIED:
0 PLC ± –
1 PLC ± –
2 PLC ± –
3 PLC ± .005
4 PLC ± –
ANGLES ± –

MATERIAL
HOUSING: FLAME-RETARDANT THERMOPLASTIC, COLOR-BLACK
POSTS: PHOS BRONZE

FINISH: SEE TABLE

DWN H MOLL 28JUL87
CHK L A MAYER 29JUL87
APVD R FEIDT 28JUL87

PRODUCT SPEC —
APPLICATION SPEC —
WEIGHT —

TE Connectivity Ltd.

NAME: MOD II, HDR SHROUDED, 4 SIDES, DBL ROW, .100X.100 C/L, RT, W/ .025 SQ POSTS

SIZE A1 | CAGE CODE 00779 | DRAWING NO C-102617 | RESTRICTED TO —

CUSTOMER DRAWING | SCALE 4:1 | SHEET 1 OF 1 | REV J3

4805 (1/15)

X-ON Electronics

Largest Supplier of Electrical and Electronic Components

Click to view similar products for Headers & Wire Housings ***category:***

Click to view products by TE Connectivity ***manufacturer:***

Other Similar products are found below :

892-18-020-10-001101 58102-G61-06LF 582553-1 0009485154 009176003701906 0050291907 LY20-4P-DT1-P1E-BR 02.125.8002.8 609-3404 61062-3 61082-181009 622-3653LF 63453-116 636-1030 636-1427 636-3427 636-4007 641938-9 641991-4 644827-2 65817-010LF 65817-015LF 65863-015LF 66207-023LF 67095-007LF 67601157 68645-018 68648-049 70.362.1628.0 70-4210 70-4226B 70-4853B 707-5020 707-5028 71.350.2428.0 71918-208LF 71961-016LF 733-134 733-162 754199-000 760-3052 787-8014-00 79531-3000 FCN-360C032-B FCN-367T-T012/H FCN-723D010/2 80.063.4001.1 800-90-001-10-001000 800-90-010-10-002000 801-43-002-10-013000