

D

C

B

A

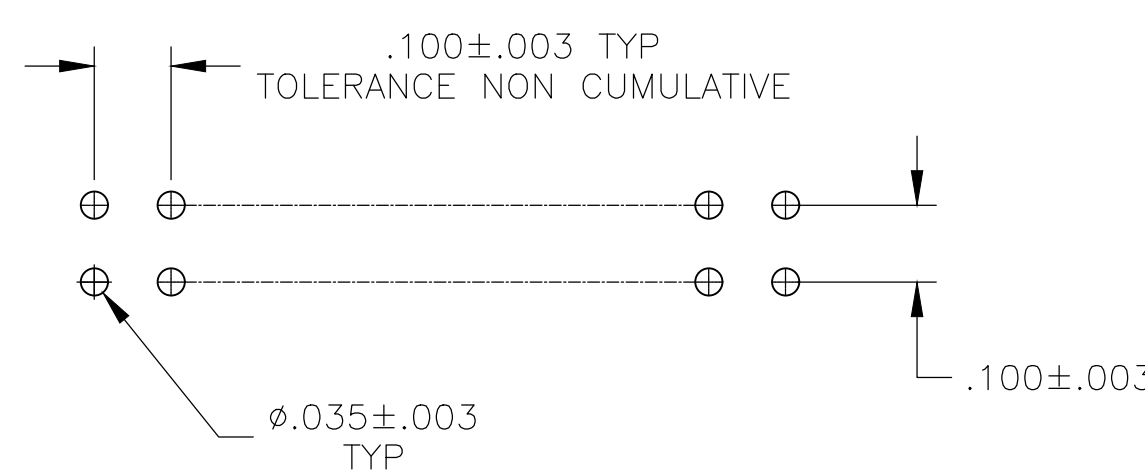
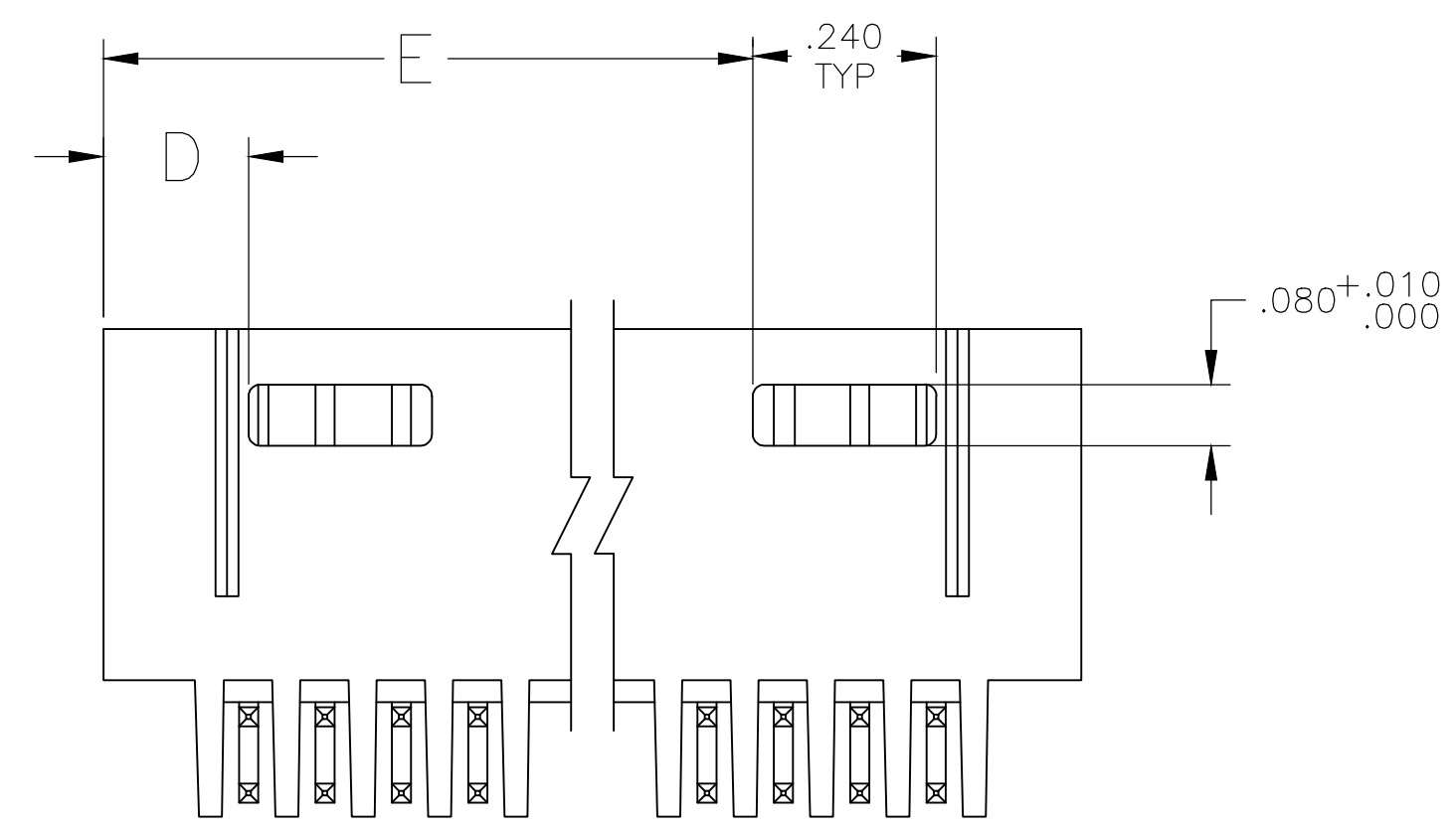
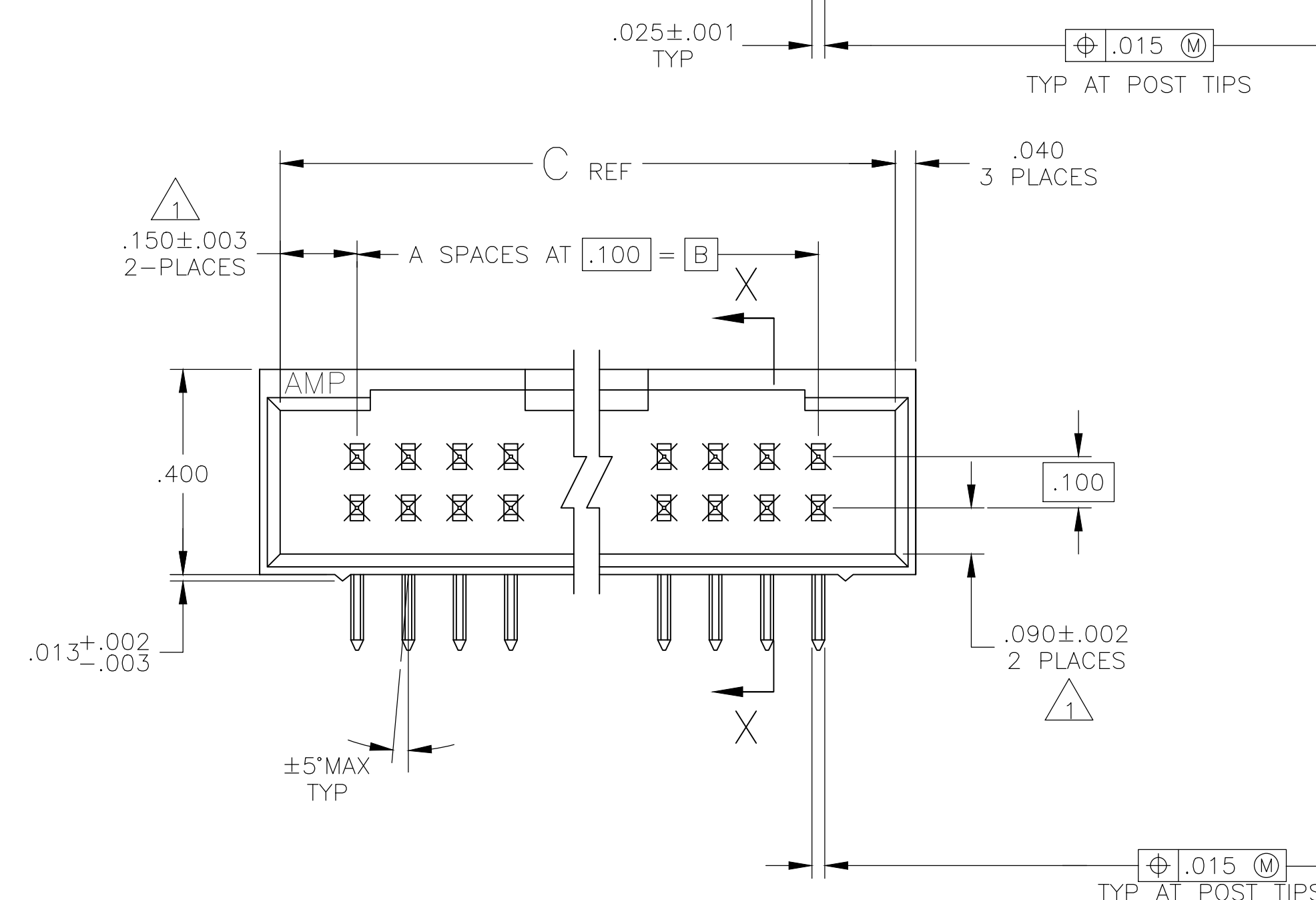
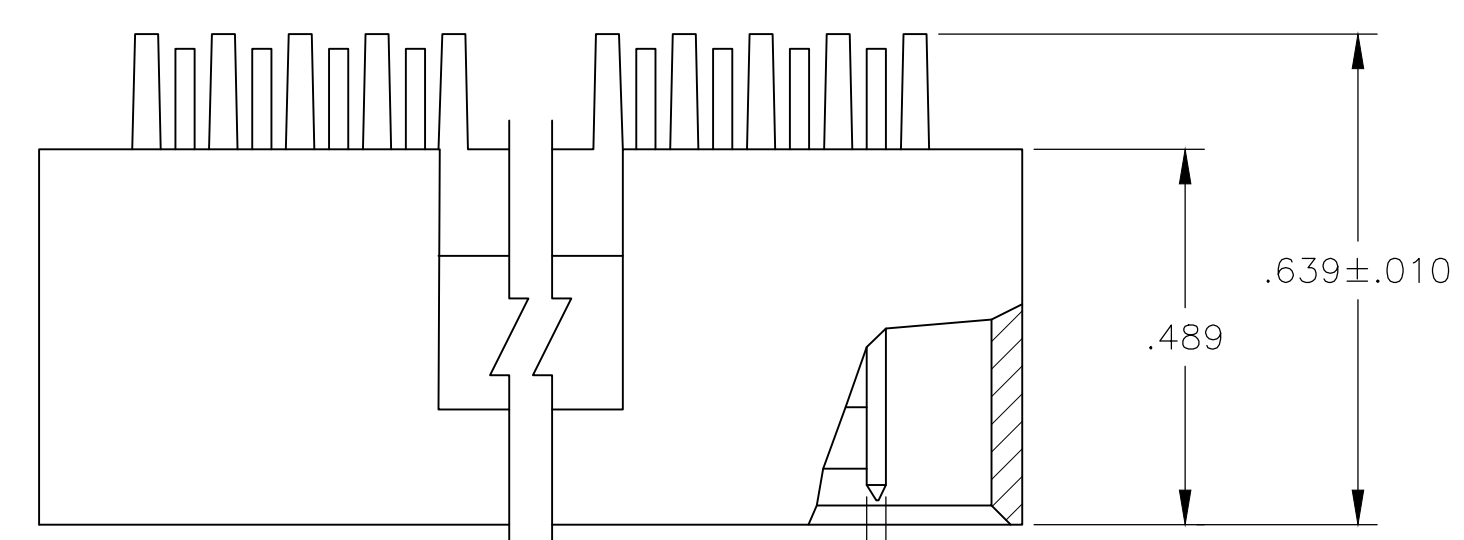

RECOMMENDED HOLE LAYOUT

- 1 THE NOTED DIMENSIONS APPLY AT THE INTERSECTION OF THE POST AND HOUSING.
- 2 POINT OF MEASUREMENT FOR PLATING THICKNESS.
- 3 OBSOLETE PART NUMBER.
- 4 FINISH: POSTS: .000015 GOLD IN CONTACT AREA , .000100-.000200 MATTE TIN-LEAD ON SOLDER TAIL, ALL OVER .000050 NICKEL.
- 5 FINISH: POSTS: .000015 GOLD IN CONTACT AREA , .000100-.000200 MATTE TIN ON SOLDER TAIL ALL OVER .000050 NICKEL.
- 6 OBSOLETE PARTS: OBSOLETE CIS STREAMLINING PER D.RENAUD/D.SINISI

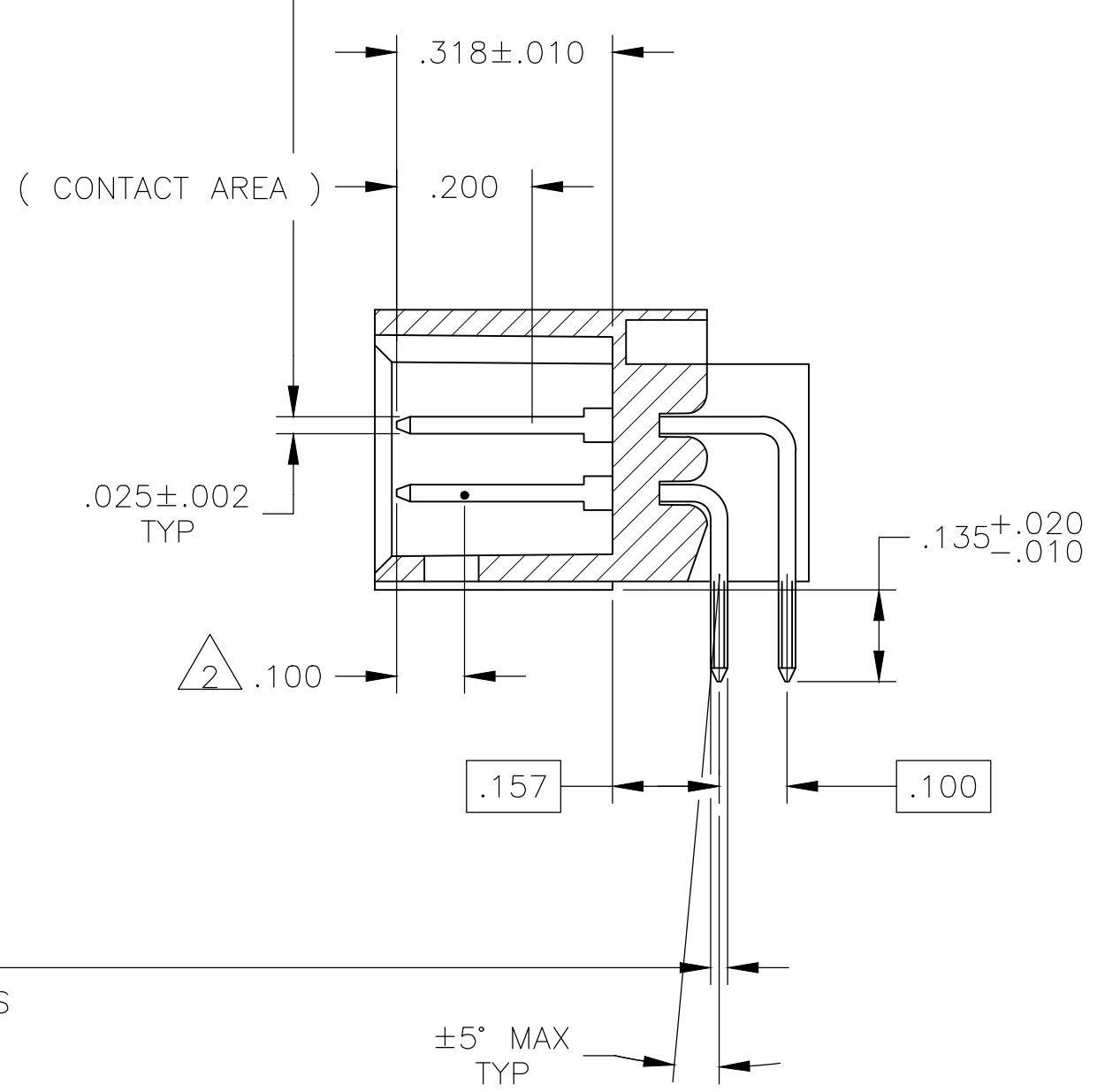

SECTION X-X

REVISIONS					
P	LTR	DESCRIPTION	DATE	DWN	APVD
H4		PART STATUS UPATED IN PART LIST TABLE	08FEB2018	SD	PS

OBSOLETE	5	3.490	.190	3.800	3.500	35	72	<del>8-102570-3</del>
	5	3.390	.190	3.700	3.400	34	70	<del>8-102570-2</del>
	5	3.290	.190	3.600	3.300	33	68	<del>8-102570-1</del>
	5	3.190	.190	3.500	3.200	32	66	<del>8-102570-0</del>
	5	3.090	.190	3.400	3.100	31	64	<del>7-102570-9</del>
	5	2.990	.190	3.300	3.000	30	62	<del>7-102570-8</del>
	5	2.890	.190	3.200	2.900	29	60	<del>7-102570-7</del>
	5	2.790	.190	3.100	2.800	28	58	<del>7-102570-6</del>
	5	2.690	.190	3.000	2.700	27	56	<del>7-102570-5</del>
	5	2.590	.190	2.900	2.600	26	54	<del>7-102570-4</del>
OBSOLETE	5	2.490	.190	2.800	2.500	25	52	<del>7-102570-3</del>
	5	2.390	.190	2.700	2.400	24	50	<del>7-102570-2</del>
OBSOLETE	5	2.290	.190	2.600	2.300	23	48	<del>7-102570-1</del>
OBSOLETE	5	2.190	.190	2.500	2.200	22	46	<del>7-102570-0</del>
	5	2.090	.190	2.400	2.100	21	44	<del>6-102570-9</del>
OBSOLETE	5	1.990	.190	2.300	2.000	20	42	<del>6-102570-8</del>
	5	1.790	.190	2.100	1.800	18	38	<del>6-102570-7</del>
OBSOLETE	5	1.690	.190	2.000	1.700	17	36	<del>6-102570-6</del>
	5	1.590	.190	1.900	1.600	16	34	<del>6-102570-5</del>
OBSOLETE	5	1.490	.190	1.800	1.500	15	32	<del>6-102570-4</del>
	5	1.390	.190	1.700	1.400	14	30	<del>6-102570-3</del>
OBSOLETE	5	1.290	.190	1.600	1.300	13	28	<del>6-102570-2</del>
	5	1.190	.190	1.500	1.200	12	26	<del>6-102570-1</del>
OBSOLETE	5	1.090	.190	1.400	1.100	11	24	<del>6-102570-0</del>
	5	.990	.190	1.300	1.000	10	22	<del>5-102570-9</del>
OBSOLETE	5	.890	.190	1.200	.900	9	20	<del>5-102570-8</del>
	5	--	.490	1.100	.800	8	18	<del>5-102570-7</del>
OBSOLETE	5	--	.390	1.000	.700	7	16	<del>5-102570-6</del>
	5	--	.390	.900	.600	6	14	<del>5-102570-5</del>
OBSOLETE	5	--	.290	.800	.500	5	12	<del>5-102570-4</del>
	5	--	.290	.700	.400	4	10	<del>5-102570-3</del>
OBSOLETE	5	--	.190	.600	.300	3	8	<del>5-102570-2</del>
	5	1.890	.190	2.200	1.900	19	40	<del>5-102570-1</del>
OBSOLETE	4	3.490	.190	3.800	3.500	35	72	<del>3-102570-3</del>
	4	3.390	.190	3.700	3.400	34	70	<del>3-102570-2</del>
	4	3.290	.190	3.600	3.300	33	68	<del>3-102570-1</del>
	4	3.190	.190	3.500	3.200	32	66	<del>3-102570-0</del>
	4	3.090	.190	3.400	3.100	31	64	<del>2-102570-9</del>
OBSOLETE	4	2.990	.190	3.300	3.000	30	62	<del>2-102570-8</del>
	4	2.890	.190	3.200	2.900	29	60	<del>2-102570-7</del>
	4	2.790	.190	3.100	2.800	28	58	<del>2-102570-6</del>
	4	2.690	.190	3.000	2.700	27	56	<del>2-102570-5</del>
	4	2.590	.190	2.900	2.600	26	54	<del>2-102570-4</del>
OBSOLETE	4	2.490	.190	2.800	2.500	25	52	<del>2-102570-3</del>
	4	2.390	.190	2.700	2.400	24	50	<del>2-102570-2</del>
	4	2.290	.190	2.600	2.300	23	48	<del>2-102570-1</del>
	4	2.190	.190	2.500	2.200	22	46	<del>2-102570-0</del>
	4	2.090	.190	2.400	2.100	21	44	<del>1-102570-9</del>
OBSOLETE	4	1.990	.190	2.300	2.000	20	42	<del>1-102570-8</del>
	4	1.790	.190	2.100	1.800	18	38	<del>1-102570-7</del>
	4	1.690	.190	2.000	1.700	17	36	<del>1-102570-6</del>
	4	1.590	.190	1.900	1.600	16	34	<del>1-102570-5</del>
	4	1.490	.190	1.800	1.500	15	32	<del>1-102570-4</del>
OBSOLETE	4	1.390	.190	1.700	1.400	14	30	<del>1-102570-3</del>
	4	1.290	.190	1.600	1.300	13	28	<del>1-102570-2</del>
	4	1.190	.190	1.500	1.200	12	26	<del>1-102570-1</del>
	4	1.090	.190	1.400	1.100	11	24	<del>1-102570-0</del>
	4	.990	.190	1.300	1.000	10	22	<del>102570-9</del>
OBSOLETE	4	.890	.190	1.200	.900	9	20	<del>102570-8</del>
	4	--	.490	1.100	.800	8	18	<del>102570-7</del>
	4	--	.390	1.000	.700	7	16	<del>102570-6</del>
	4	--	.390	.900	.600	6	14	<del>102570-5</del>
	4	--	.290	.800	.500	5	12	<del>102570-4</del>
	4	--	.290	.700	.400	4	10	<del>102570-3</del>
	4	--	.190	.600	.300	3	8	<del>102570-2</del>
	4	1.890	.190	2.200	1.900	19	40	<del>102570-1</del>
PLATING		E	D	C	B	A	NO OF POSN	ASSEMBLY PART NUMBER

SUP BY 7-102570-2

THIS DRAWING IS A CONTROLLED DOCUMENT.

DIMENSIONS: INCHES

TOLERANCES UNLESS OTHERWISE SPECIFIED:  
0 PLC ± -  
1 PLC ± -  
2 PLC ± -  
3 PLC ± .005  
4 PLC ± -  
ANGLES ± -

MATERIAL: HOUSING: FLAME RETARDANT THERMOPLASTICS  
SOLDER: BLACK  
POSTS: PINS: BRONZE

FINISH: SEE TABLE

DWN: H. MOLL  
CHK: L. A. MAYER  
APVD: R. FEJDT

25-8-87  
21-8-87  
21-8-87

NAME: HDR ASSY, MOD II SHROUDED  
.100X.100 C/L 4 SIDES, DR  
RIGHT ANGLE W/ .025 SQ POSTS

SIZE: A1  
CAGE CODE: 00779  
DRAWING NO: 102570

RESTRICTED TO: -

CUSTOMER DRAWING

SCALE: 4:1

SHEET: 1 OF 1

REV: H4

TE Connectivity

4805 (1/15)

## X-ON Electronics

Largest Supplier of Electrical and Electronic Components

*Click to view similar products for* [Headers & Wire Housings](#) *category:*

*Click to view products by* [TE Connectivity](#) *manufacturer:*

Other Similar products are found below :

[95000-104TRLF](#) [10135584-644402LF](#) [DF62W-EP2022PCA](#) [95000-106TRLF](#) [DF62W-2022SCA](#) [DF62W-EP2022PC](#) [2203348](#) [DF62W-2022SC](#) [1084018](#) [1029039](#) [1084017](#) [802-10-012-10-002000](#) [1112640](#) [1112639](#) [000-34000](#) [0009482033](#) [0009507031](#) [57102-S06-03LF](#) [57202-S52-04LF](#) [PCN6-15S-2.5E](#) [0039019024](#) [58102-G61-06LF](#) [582553-1](#) [0009508121](#) [0050291907](#) [018731A](#) [LY20-4P-DT1-P1E-BR](#) [02.125.8002.8](#) [60101931](#) [60598-1 \(Cut Strip\)](#) [M1625-3R/100](#) [61062-3](#) [61082-181009](#) [636-1427](#) [638009-1](#) [641938-9](#) [641991-4](#) [644168-1](#) [647662-1](#) [65039-019ELF](#) [65817-002LF](#) [65817-015LF](#) [65863-015LF](#) [66207-023LF](#) [67016-026LF](#) [67046-001LF](#) [67095-007LF](#) [68002-116](#) [68016-236H](#) [68648-049](#)