

REVISIONS

| P | LTR | DESCRIPTION | DATE | DWN | APVD |
|---|-----|---------------------------|-----------|-----|------|
| A | | RELEASED FOR PRODUCTION | 18OCT2017 | SK | MZ |
| B | | REVISED PER ECR-18-002795 | 07MAR2018 | RS | CVS |
| | | | | | |
| | | | | | |

2324697-6 AS SHOWN

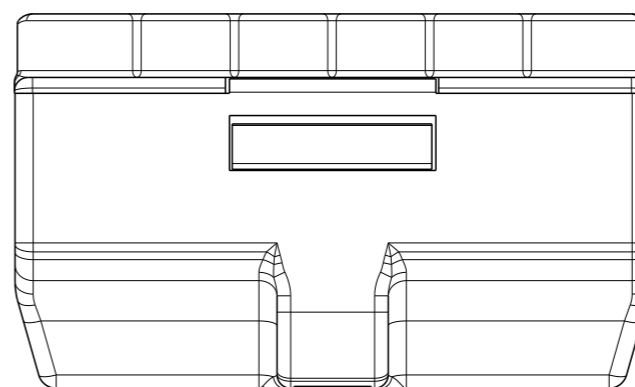
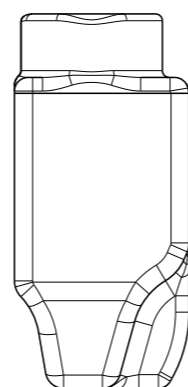
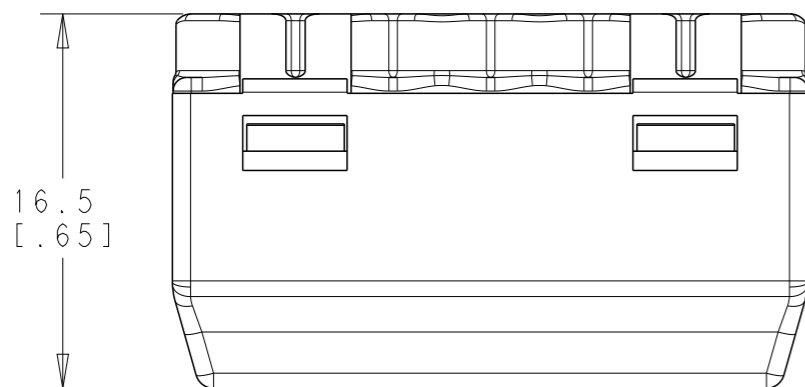
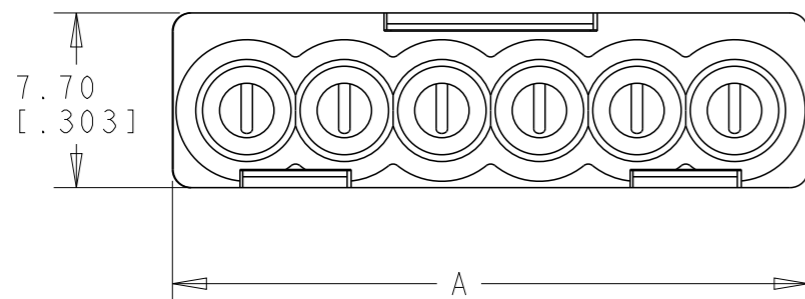

NOTES:

- HOUSING MATERIAL: UL 94V-0 POLYCARBONATE.
- TERMINAL INSERT: (1) TIN PLATED COPPER
(2) SPRING PLATE: STEEL.
- VOLTAGE: 600V (UL), 450V (IEC).
- CURRENT: 24A (IEC).
- WORKING TEMPERATURE: 85° (IEC), 105°C (UL).
- WIRE RANGE:
0.5-2.5mm² RIGID SOL. / 1.0-2.5mm² RIGID STR. (IEC)
22-12AWG, SOL. Cu / 18-12AWG, STR. Cu /
22-14AWG, TIN-DIPPED STR. Cu (UL)
- STRIPPING LENGTH: 11.0[.43].

| | | | |
|--------|-----------------|--------------|----------------|
| PURPLE | 28.0 [1.100] | 6 | 2324697-6 |
| BLUE | 23.7 [.933] | 5 | 2324697-5 |
| CLEAR | 19.4 [.764] | 4 | 2324697-4 |
| ORANGE | 15.1 [.594] | 3 | 2324697-3 |
| YELLOW | 10.8 [.425] | 2 | 2324697-2 |
| COLOR | DIM "A" | NO. POSITION | TE PART NUMBER |

| | | | | |
|--|--|--------------------------------|---|--|
| THIS DRAWING IS A CONTROLLED DOCUMENT. | | DWN 06SEP2017 SHIVAKUMAR | STE TE Connectivity | |
| DIMENSIONS: mm[INCHES] | | CHK 06SEP2017 MARCO ZUCCA | | |
| TOLERANCES UNLESS OTHERWISE SPECIFIED: | | APVD 06SEP2017 MARCO ZUCCA | NAME COMPACT PUSH GRIP CONNECTOR | |
| 0 PLC ± 1 PLC ±0.4 2 PLC ±0.20 3 PLC ± 4 PLC ± ANGLES ± | | PRODUCT SPEC 108-133070 | SIZE CAGE CODE DRAWING NO RESTRICTED TO | |
| MATERIAL NOTES 1 AND 2 | | APPLICATION SPEC 114-133071 | A300779 C-2324697 | |
| FINISH TIN PLATED COPPER | | WEIGHT SEE TABLE | SCALE 3:1 SHEET 1 OF 2 REV B | |
| | | CUSTOMER DRAWING | | |

THIS DRAWING IS UNPUBLISHED.

RELEASED FOR PUBLICATION

20

© COPYRIGHT 20 BY -

ALL RIGHTS RESERVED.

REVISIONS

| P | LTR | DESCRIPTION | DATE | DWN | APVD |
|---|-----|-------------|------|-----|------|
| - | | SEE SHEET 1 | - | - | - |
| | | | | | |
| | | | | | |

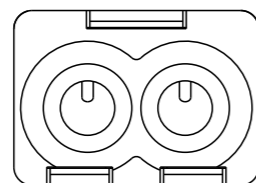

2324697-2 AS SHOWN

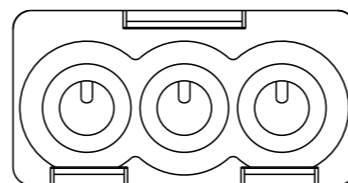

2324697-3 AS SHOWN

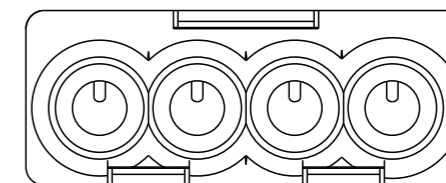

2324697-4 AS SHOWN

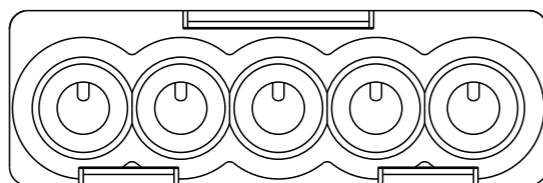

2324697-5 AS SHOWN

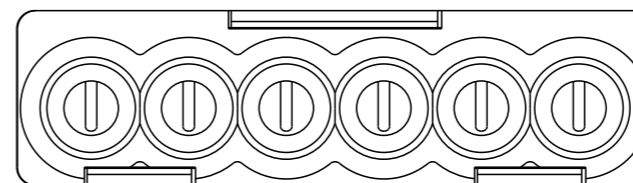

2324697-6 AS SHOWN

THIS DRAWING IS A CONTROLLED DOCUMENT.

DIMENSIONS:
mm [INCHES]

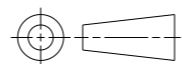

TOLERANCES UNLESS OTHERWISE SPECIFIED:

| | |
|--------|-------|
| 0 PLC | ±- |
| 1 PLC | ±0.4 |
| 2 PLC | ±0.20 |
| 3 PLC | ±- |
| 4 PLC | ±- |
| ANGLES | ±- |

MATERIAL

NOTES
1 AND 2

FINISH

TIN PLATED
COPPER

DWN 06SEP2017

SHIVAKUMAR

CHK 06SEP2017

MARCO ZUCCA

APVD 06SEP2017

MARCO ZUCCA

PRODUCT SPEC

108-133070

APPLICATION SPEC

114-133071

WEIGHT

SEE TABLE

CUSTOMER DRAWING



TE Connectivity

NAME
COMPACT PUSH GRIP
CONNECTOR

| | | | |
|------|-----------|------------|---------------|
| SIZE | CAGE CODE | DRAWING NO | RESTRICTED TO |
|------|-----------|------------|---------------|

| | | |
|----|-------|-----------|
| A3 | 00779 | C-2324697 |
|----|-------|-----------|

| | | | |
|-------|-------|----|-----|
| SCALE | SHEET | OF | REV |
| 3:1 | 2 | 2 | B |

X-ON Electronics

Largest Supplier of Electrical and Electronic Components

Click to view similar products for [Terminals](#) category:

Click to view products by [TE Connectivity](#) manufacturer:

Other Similar products are found below :

[00-054007-01074-6](#) [00-054007-70206-1](#) [00-054007-70210-8](#) [00-054007-70217-7](#) [00-054007-70226-9](#) [00-054007-70228-3](#) [00-054007-70248-1](#) [00-054007-70256-6](#) [00-054007-70301-3](#) [00-054007-70316-7](#) [00-054007-49560-4](#) [00-054007-70209-2](#) [00-054007-70225-2](#) [00-054007-70227-6](#) [00-054007-70231-3](#) [00-054007-70241-2](#) [00-054007-70242-9](#) [00-054007-70244-3](#) [00-054007-70246-7](#) [00-054007-70263-4](#) [00-054007-70288-7](#) [00-054007-70290-0](#) [00-054007-70300-6](#) [00-054007-70304-4](#) [01-2065-1-0216](#) [01-2900-1-04412](#) [00581P0075](#) [600TS-10](#) [60205-1](#) [604200-1](#) [605601-1](#) [60598-1-CUT-TAPE](#) [61314-6-C](#) [61810-3](#) [61-S](#) [61-SN](#) [626-0194](#) [62-NBM-A](#) [62-SN](#) [62-SP](#) [63-S](#) [640179-1](#) [M55155/059I03](#) [M55155/079C01](#) [M55155/099H02](#) [M55155/109H01](#) [M55155/109H02](#) [M55155/12XH05](#) [M55155/16XH02](#) [M55155/29-5S](#)