

| REVISIONS | | | | | |
|-----------|-----|----------------------------|-----------|-----|------|
| P | LTR | DESCRIPTION | DATE | DWN | APVD |
| A | | RELEASE | 13OCT2020 | AL | SZ |
| A1 | | ADD SHEET 2 | 28DEC2020 | AL | SH |
| A2 | | UPDATE LENGTH FOR PART 5-1 | 14JAN2021 | AL | SH |

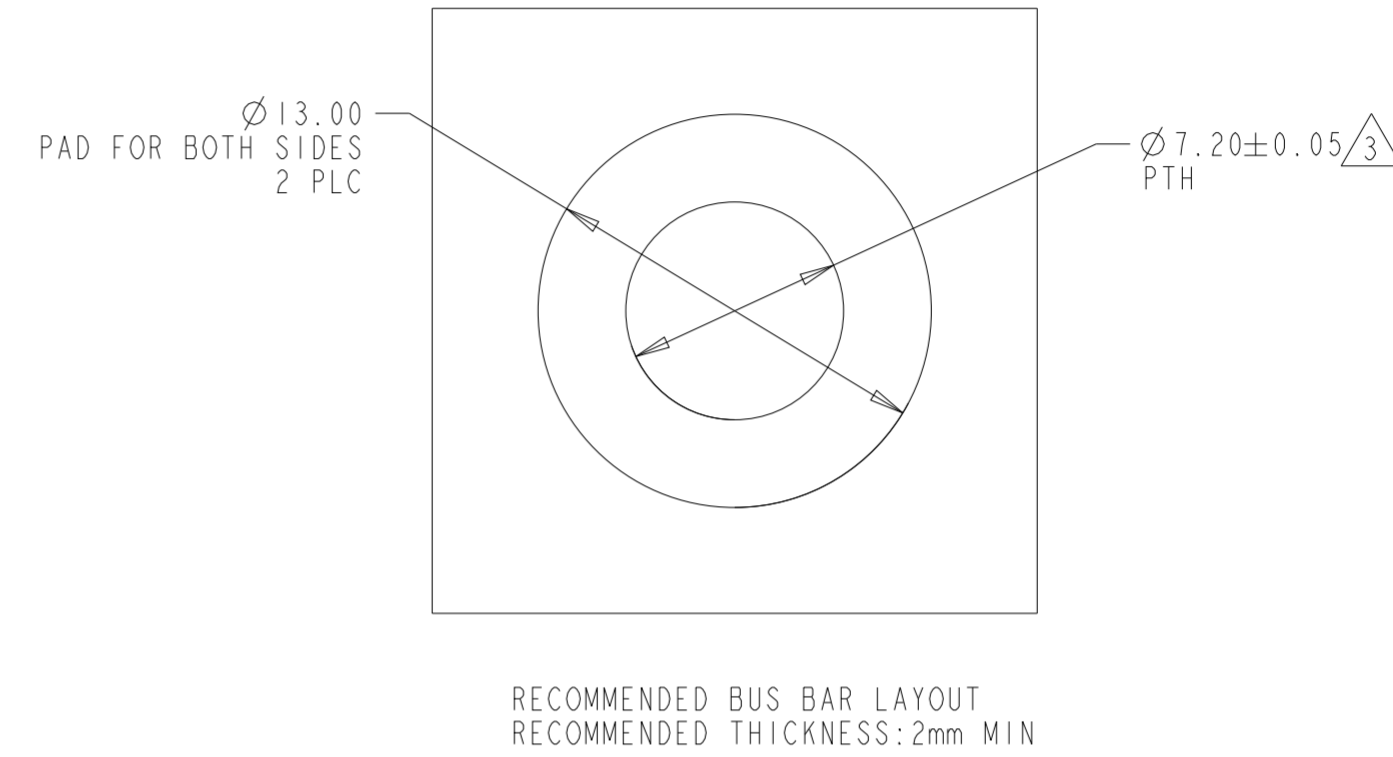
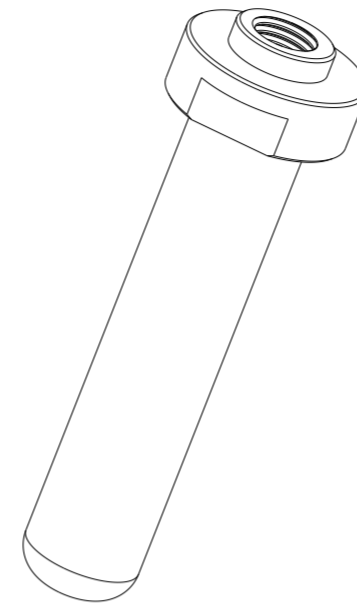
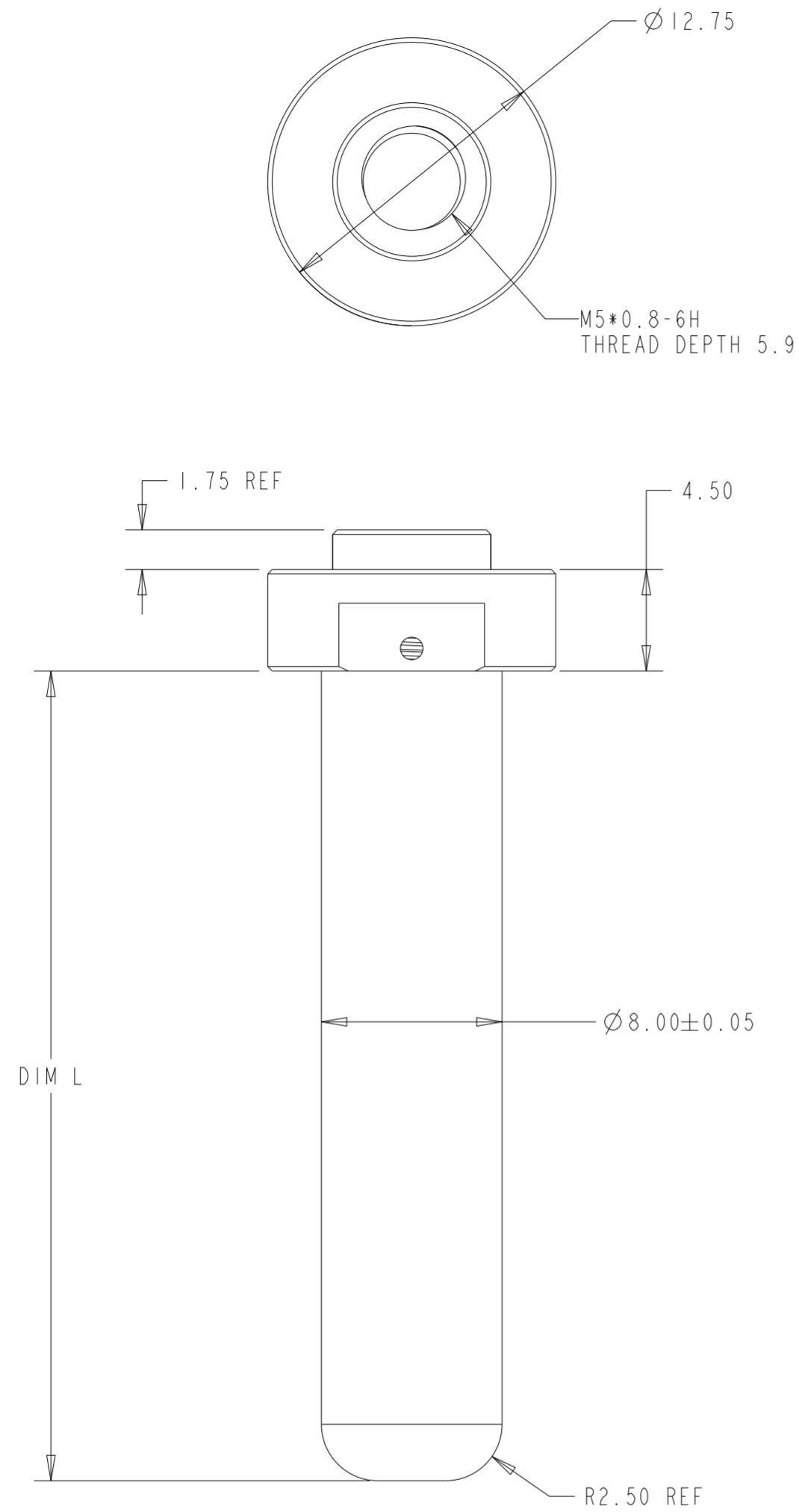

NOTES:

- 1 MATERIAL: COPPER ALLOY
- 2 FINISH: SILVER PLAING.
- 3 RECOMMENDED DRILL HOLE SIZE: $\varnothing 7.30\text{mm}$

| | |
|-------|-------------|
| 58.73 | 1-2361493-0 |
| 81.00 | 2361493-9 |
| 31.15 | 2361493-8 |
| 73.85 | 2361493-7 |
| 27.25 | 2361493-6 |
| 56.55 | 2361493-5 |
| 35.00 | 2361493-4 |
| 26.00 | 2361493-3 |
| 26.15 | 2361493-2 |
| 35.85 | 2361493-1 |
| DIM L | PART NUMBER |

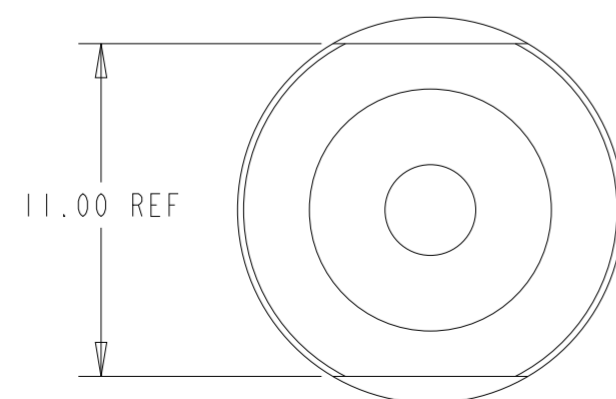

| | | | | | |
|---|-------------|----------------------------|--------------------------------|--|--------------------|
| THIS DRAWING IS A CONTROLLED DOCUMENT. | | DWN ANDY LI | 16AUG2019 | TE Connectivity | |
| DIMENSIONS: mm | | CHK - | - | | |
| TOLERANCES UNLESS OTHERWISE SPECIFIED: | | APVD SUNY_ZHAO | 16AUG2019 | NAME PIN SIZE 8.0mm, PIN FLOATING ICCON INSERT | |
| 0 PLC ± 1 PLC ±0.30 2 PLC ±0.20 3 PLC ±0.10 4 PLC ±0.0001 ANGLES ± | | PRODUCT SPEC 108-128111 | APPLICATION SPEC 114-128112 | SIZE A2 | CAGE CODE 00779 |
| MATERIAL 1 | FINISH 2 | WEIGHT - | DRAWING NO C-2361493 | RESTRICTED TO - | |
| CUSTOMER DRAWING | | | SCALE 4:1 | SHEET 1 OF 2 | REV A3 |

| P | LTR | DESCRIPTION | DATE | DWN | APVD |
|---|-----|-------------|------|-----|------|
| | | SEE SHEET 1 | | | |
| | | | | | |
| | | | | | |
| | | | | | |

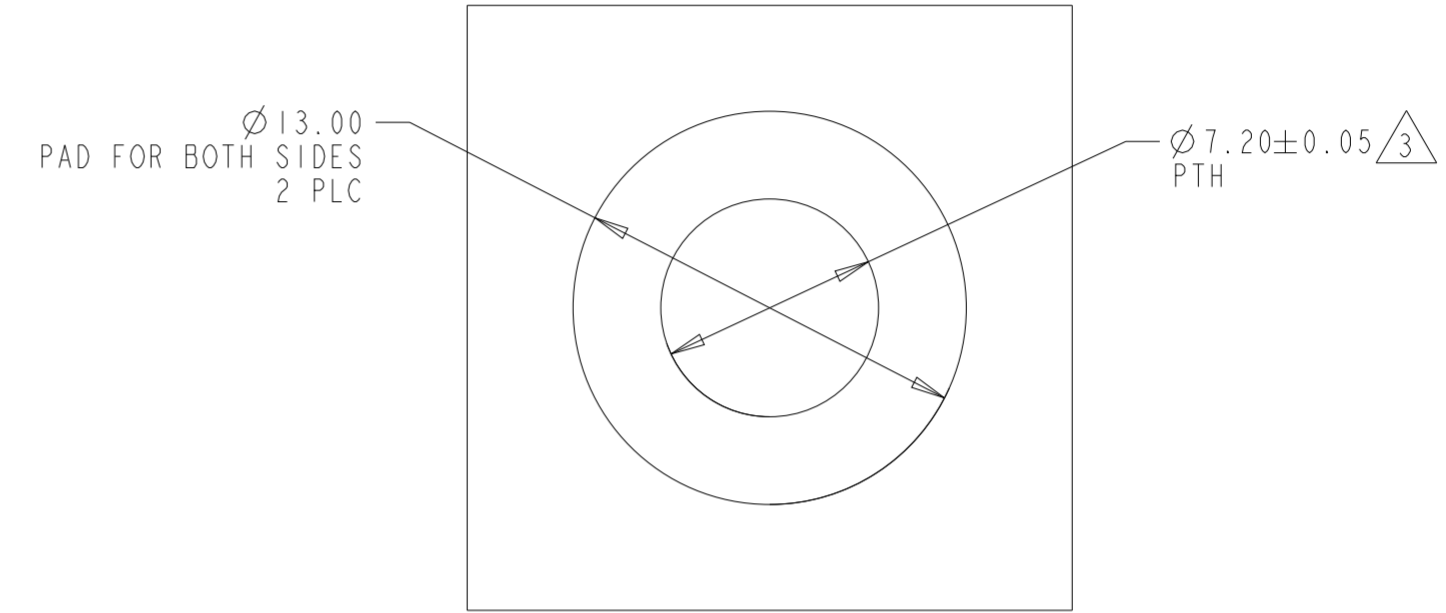
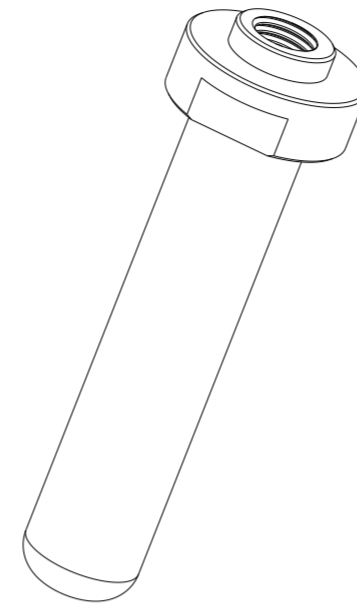
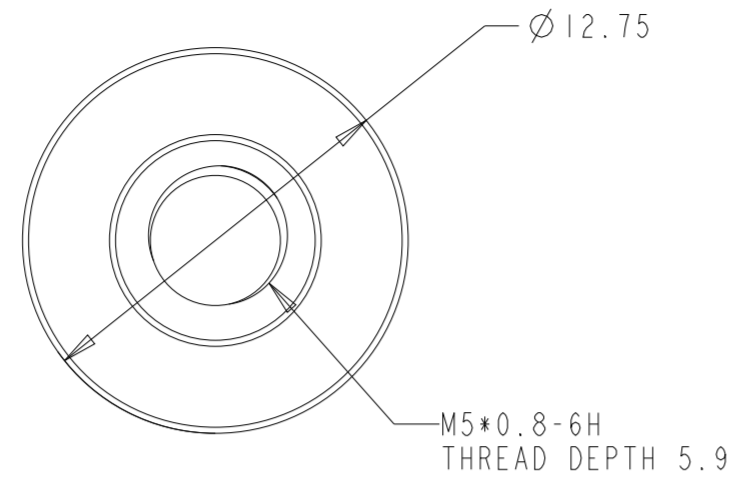

RECOMMENDED BUS BAR LAYOUT
RECOMMENDED THICKNESS: 2mm~3.8mm

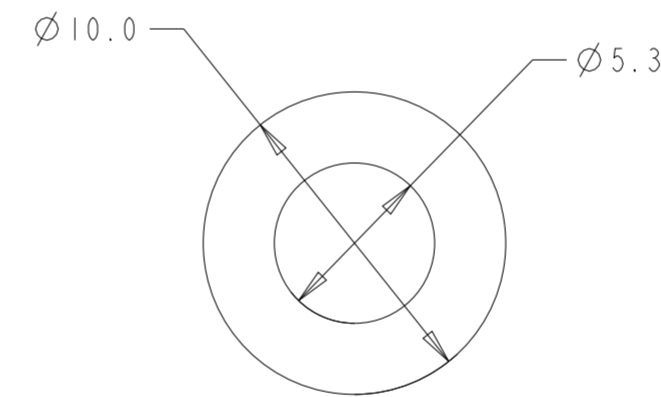
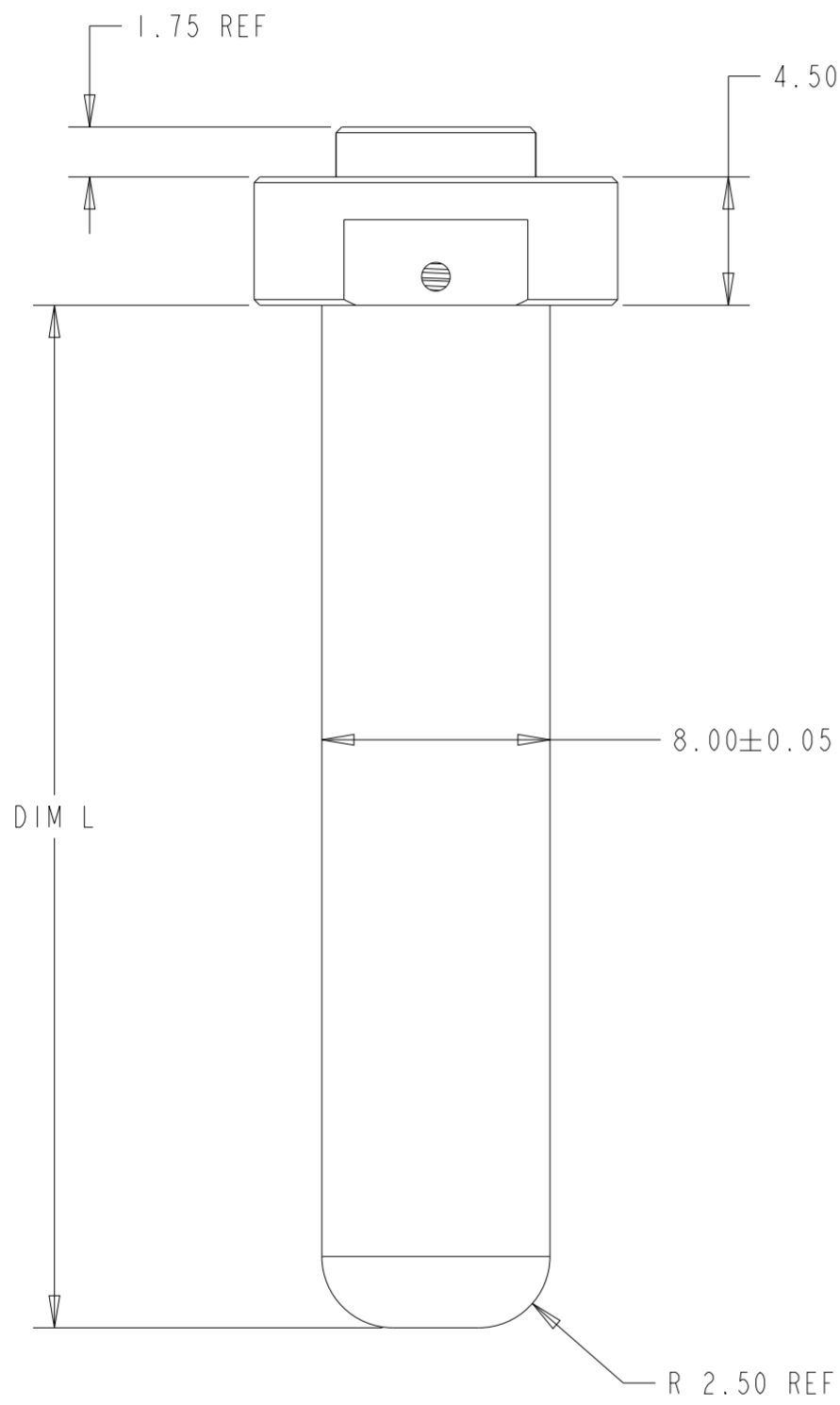

WASHER, THICKNESS: 1.2mm
MATERIAL: STEEL, Zn PLATING OR EQUIVALENT

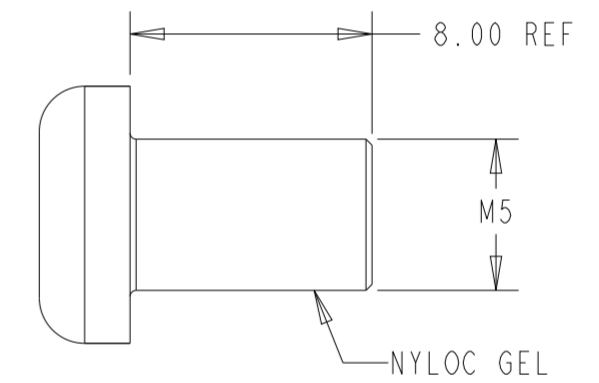

M5 SCREW WITH NYLOC
MATERIAL: STEEL, Zn PLATING OR EQUIVALENT

NOTES:

- 1 MATERIAL: COPPER ALLOY
- 2 FINISH: SILVER PLATING.
- 3 RECOMMENDED DRILL HOLE SIZE: Ø7.30mm

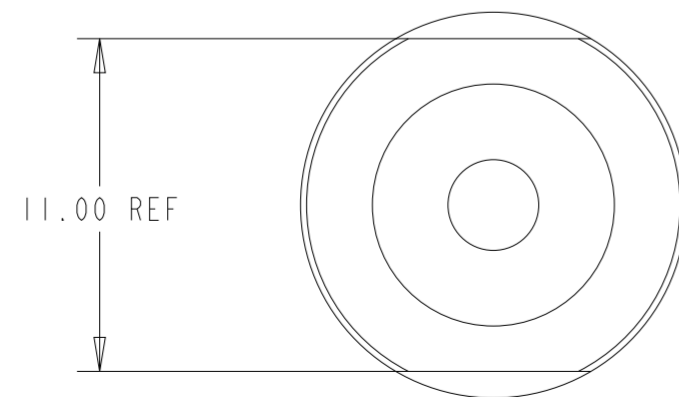

| | | |
|------------------------------|-------|-------------|
| PACKED WITH SCREW AND WASHER | 43.40 | 5-2361493-1 |
| REMARK | DIM L | PART NUMBER |

| | | | | | |
|--|---|-------------------|------------|---|--------------------|
| THIS DRAWING IS A CONTROLLED DOCUMENT. | | DWN ANDY LI | 16AUG2019 | TE Connectivity | |
| DIMENSIONS: mm | | CHK - | - | | |
| TOLERANCES UNLESS OTHERWISE SPECIFIED: | | APVD SUNY_ZHAO | 16AUG2019 | NAME PIN SIZE 8.0mm, PIN FLOATING ICCON INSERT | |
| 0 PLC ±- | | PRODUCT SPEC | 108-128111 | APPLICATION SPEC | |
| 1 PLC ±0.30 | | 114-128112 | | RESTRICTED TO | |
| 2 PLC ±0.20 | | WEIGHT | - | SIZE A2 | CAGE CODE 00779 |
| 3 PLC ±0.10 | | CUSTOMER DRAWING | | DRAWING NO C-2361493 | SCALE 4:1 |
| 4 PLC ±0.0001 | | SCALE 4:1 | | SHEET 2 OF 2 | REV A3 |
| ANGLES ±- | | | | | |
| FINISH | | | | | |
| 1 | 2 | | | | |

X-ON Electronics

Largest Supplier of Electrical and Electronic Components

Click to view similar products for [Heavy Duty Power Connectors](#) category:

Click to view products by [TE Connectivity](#) manufacturer:

Other Similar products are found below :

[647757-1](#) [6643411-1](#) [6646058-2](#) [6646137-1](#) [6646138-1](#) [6646479-1](#) [6646608-1](#) [6646786-1](#) [6646940-1](#) [6651091-1](#) [6651525-1](#) [6651529-1](#)
[6651788-1](#) [696475-1](#) [702-32-01109](#) [703-25-02205](#) [73000005059](#) [73000005642](#) [73080255059](#) [73080965046](#) [765-15-0080A](#) [765-16-0080B](#)
[765-18-0080D](#) [829992-1](#) [902-77-02113](#) [PS00/A0620/6300](#) [PS25/A0420/63](#) [129-1J](#) [1409400](#) [AN0024023](#) [E6374G1](#) [e6389g2](#) [157-43GW8](#)
[MS3117-14AC](#) [1643543-1](#) [1650540-1](#) [1651811-2](#) [1766260-1](#) [1766282-1](#) [1766966-1](#) [1791340000](#) [NLDFT-3-BL-L-S120-M40A](#) [NLDFT-N-](#)
[W-L-C240-M40B](#) [NLS-2-R-C240-M40B](#) [NLS-N-W-C240-M40B](#) [NPS-3-BL-T6](#) [1986615-1](#) [2-1589900-8](#) [2199314-1](#) [KA8102](#)