

# HEAVY DUTY CONNECTORS

---

---

# Contents

<b>Introduction</b> .....	<b>4</b>
General Overview of Heavy Duty Connectors.....	4
TE Heavy Duty Connectors - Applications.....	6
HDC Component Overview.....	8
<b>Selection Guide</b> .....	<b>9</b>
Terminal Type .....	13
Selecting PG Cable Glands.....	14
Selecting Metric Cable Glands.....	15
<b>Inserts</b> .....	<b>16</b>
HA Series.....	16
HE Series .....	17
HEE Series .....	19
HEEE Series.....	20
HVE Series .....	21
HD Series.....	22
HDD Series.....	24
HQ Series & HSB Series .....	25
HEAV Series .....	26
HK & HWK Series .....	27
<b>Modular Inserts</b> .....	<b>28</b>
HMN Modular Connectors Overview .....	29
HMN Series .....	30
HCM Series .....	37
<b>Tools and Accessories</b> .....	<b>41</b>
<b>Contacts</b> .....	<b>42</b>
Contact - DD & EE series.....	42
Contact - MM series.....	42
Contact - 100A Series .....	43
Contact - 5A Series.....	43
Compatible Adapter .....	43

---

---

Insert Mounting Elements .....	44
Coding Pin .....	45
Hoods and Housings IP65 .....	46
H3A Hoods and Housings.....	46
H8A Thermoplastic and H10A & H16A Metal Hoods and Housings.....	47
H32A Metal Hoods and Housings .....	48
H6B Metal Hoods and Housings.....	49
H10B Metal Hoods and Housings .....	50
H16B Metal Hoods and Housings .....	52
H24B Metal Hoods and Housings .....	54
H32B with 2 Levers on the Hoods and Housings .....	56
H48B Metal Hoods and Housings .....	57
EMC Hoods and Housings .....	58
HB (IP65) Series Central lever locking.....	59
Hoods and Housings IP68 .....	60
H3APR (IP68) Hoods and Housings .....	60
HBPR (IP68) Hoods and Housings .....	61
Cable Glands .....	64
Metal Cable Glands - Brass Nicked-plated.....	64
Nylon Cable Glands - Nylon Sealing Insert .....	65
Metal Cable Glands - Multiple Sealing Insert.....	67
Special Sealing Insert Glands .....	68
Metal Glands with Multiple Seal .....	69
Metal Clamp Glands with Multiple Seal .....	71
Metal Clamp Glands .....	71
Metal Lock Nuts.....	72
Metal Increases.....	73
Inside and Outside Thread Adapter .....	74

# TE Connectivity's Heavy Duty Connectors

General Overview of Heavy Duty Connectors

## General Overview of Heavy Duty Connectors

TE has been producing Heavy Duty Connectors (HDC) for over 60 years. The portfolio includes one of the very best in quality and sustainability, helping you to reduce go-to-market time.

Featuring a modular design, TE HDCs fit perfectly in our one-piece frame, to make installation more convenient and time-saving. Moreover, the docking frame allows for blind mating in spaces with limited visibility and offers direct access, for easier installation, when compared to more traditional solutions.

With up to 48 pins in a single module, TE's HDCs provide one of the highest density in the market for maximum space saving in the application.

TE HDCs are available with low minimum order quantities and are fully backed by TE's expert engineering support in all regions.

### KEY BENEFITS

- **Robustness:** designed to deliver reliable performance under the most demanding operating and environmental conditions.
- **Maximum flexibility:** multiple options to meet applications more accurately.
- **Design freedom:** flexible designs so customers can choose/create a DIY interface for their equipment.
- **Sustainability:** The industry-standardized interface and TE's global footprint help to reduce customers' supply chain risks.

### KEY FEATURES

- Metal and thermoplastic enclosures
- Various specifications for power, signal and data
- Modular design
- High current solution

### SPECIFICATIONS

- DIN EN 175 301-801
- DIN EN 60664-1
- DIN EN 61 984

### PRODUCT CERTIFICATIONS





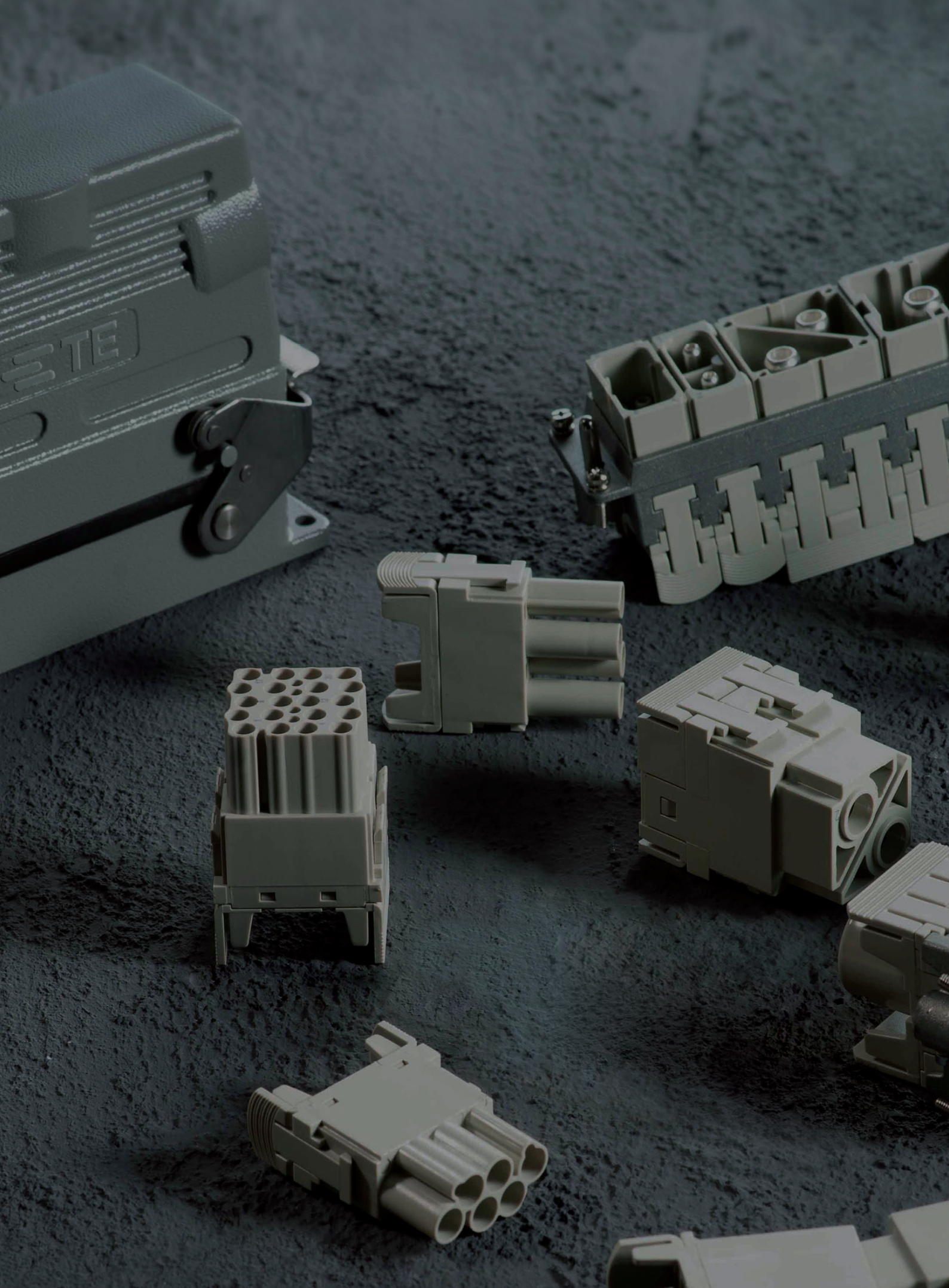



# TE Connectivity's Heavy Duty Connectors

HDC Application Introduction

## TE Heavy Duty Connectors – Applications

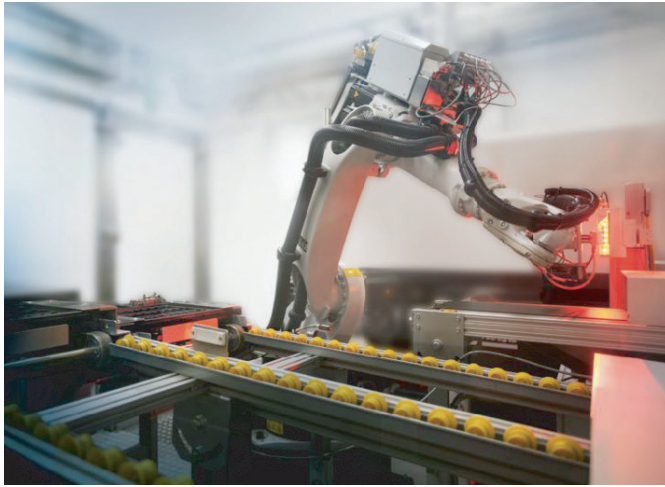

ROBOTICS

TE Provides flexibility, convenience and high density solution in Robotics application to enable automation with minimal space.

- **HMN series**
  - Modular design
  - Easy for interface configuration
  - Integrated solution to transmit power, signal, and data
- **HDD/HEEE/HQ series**
  - High density solution
  - Space saving with compact design
- **EMC Version Hoods and Housings**
  - 360° EMI Protection

TE provides complete portfolio solution that can easily satisfy the various connection and space requirement in machinery application.

- **HMN**
  - Modular design
  - Easy for interface configuration
  - Integrated solution to transmit power, signal, and data
- **HE/HA/HD Series**
  - Wide range of different versions regarding Pin quantities, connector size, capability for current and voltage requirements
  - Wide range of contacts available with different plating
  - Hoods and Housings with Coating or EMC protection to fit various solutions requirements

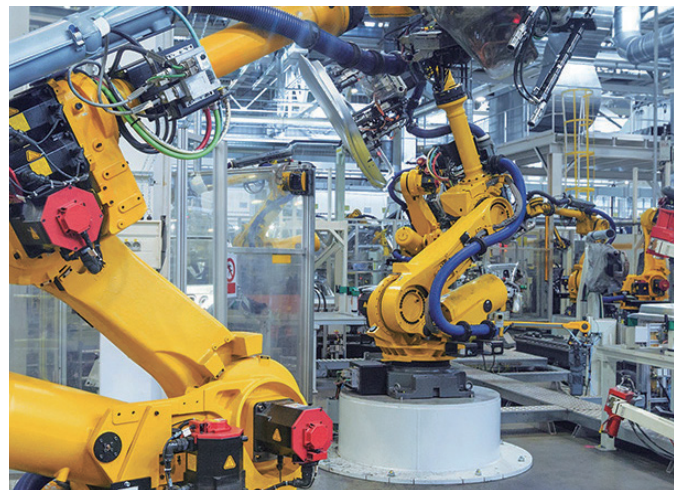

MACHINERY

# TE Connectivity's Heavy Duty Connectors

HDC Application Introduction

## TE Heavy Duty Connectors – Applications



**RAIL**

**TE provides rail compliance insert, high-current series together with robust protection in Rail application**

- **HCM**
  - High current and high power connections required in Rail market
- **EN45545 compliant inserts HDD, HEE and HEEE**
  - Compliant with safety requirements in Rail applications
  - High density connectors for signal transmission
- **EN45545 compliant HMN system**
  - Compliant with safety requirements in Rail applications
  - Enable modular configuration of customer specific interface
  - Offer Multiple connection options including power, signal, and data
- **HBPR enclosures**
  - Corrosion resistant enclosures with IP68 protection
  - Suitable for outdoor applications

**TE provides flexibility, high density solution with robust protection in Wind Power application to realize safe and reliable connection in harsh environment.**

- **HMN**
  - Modular design
  - Easy for interface configuration
  - Integrated solution to transmit power, signal, and data
- **HQ/HEEE/HDD**
  - High density solution
  - Space saving with compact design
- **IP 68/69K Hoods and Housings**
  - Up to 500H Salt spray protection
- **HE Spring inserts**
  - Reliable solution for wiring
  - Maintenance free



**POWER**

# TE Connectivity's Heavy Duty Connectors

## HDC Component Overview

### HDC Components Overview

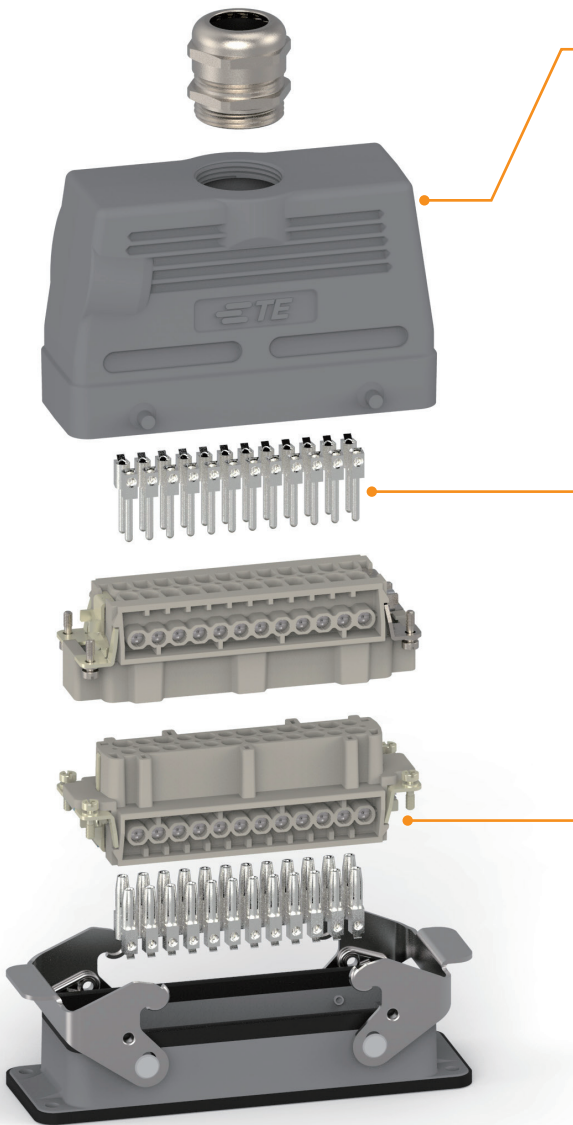

#### HOODS & HOUSINGS

Extremely impact-resistant and robust surface due to powder coating to enable the usage in harsh environment, available in many versions:

- Protection degrees IP65, IP67, IP68 and IP69k
- Standard, pressure-tight, EMC and corrosion resistant variants
- Anti-corrosion series with excellent protection against corrosion and environmental influences due to hard anodic oxidation layer (hard coating):
  - 500H salt spray test resistance (BPR/HCM)
  - 1000H salt spray test resistance (HIP-K)
- Available in standard and high construction version

#### CONTACT SYSTEMS

- 5A - 650A
- Crimp contacts: highest contact density, special tools necessary, vibration proof, gas-tight termination, suitable for termination with crimping machines
- Screw termination: no special tools necessary
- Spring clamp: no special tools necessary, vibration proof

#### INSERT

- Certified approval according to TÜV, UL as well as CSA
- Flame-retardant materials according to UL94-V0
- Available for screw, crimp and cage clamp termination
- Combination inserts for signal and power contacts in one insert - HK/HWK series, HMN modular system
- Up to 216 pins in one connector



#### HMN MODULAR SYSTEM

- High flexibility and possibility of customization
- Combination of different technologies within one connector: Power, Signal, Pneumatic, RJ45, D-Sub, USB, Quint
- Current up to 200A
- Voltage up to 1000V
- One-piece frame enabling tool less assembly
- Male and female in 1 frame possible
- HMN docking frame enables Blind mating



# TE Connectivity's Heavy Duty Connectors

## Selection Guide

### SELECTION GUIDE

When selecting heavy duty connector, we need to choose as following:

<h3>Bulkhead Mounting Type</h3>  <ul style="list-style-type: none"><li>• Cable gland</li><li>• Hood</li><li>• Male contacts</li><li>• Male insert</li><li>• Female insert</li><li>• Female contacts</li><li>• Bulkhead mounting Housings</li></ul> <p>(I) Side entry    (II) Top entry</p>	<h3>Surface Mounting Type</h3>  <ul style="list-style-type: none"><li>• Cable gland</li><li>• Hood</li><li>• Male contacts</li><li>• Male insert</li><li>• Female insert</li><li>• Female contacts</li><li>• Surface mounting Housings</li></ul> <p>(III) Side entry    (IV) Top entry</p>
<h3>Cable to Cable Type</h3>  <ul style="list-style-type: none"><li>• Cable gland</li><li>• Hood</li><li>• Male contacts</li><li>• Male insert</li><li>• Female insert</li><li>• Female contacts</li><li>• Cable to cable coupling</li></ul> <p>(V) Side entry    (VI) Top entry</p>	<h3>Through-panel Type</h3>  <ul style="list-style-type: none"><li>• Cable gland</li><li>• Hood</li><li>• Male contacts</li><li>• Male insert</li><li>• Female insert</li><li>• Female contacts</li><li>• Bulkhead mounting Housings</li></ul> <p>(VII) Side entry    (VIII) Top entry</p>

# TE Connectivity's Heavy Duty Connectors

## Selection Guide

### Selection Guide

Insert	Type	Poles	Current	Voltage	Terminal	Contacts	Hoods/Housings
HA	HA-003	3+PE	10A	250V	Screw terminal	-	H3A
	HA-004	4+PE	10A	250V	Screw terminal	-	H3A
	HA-010	10+PE	16A	250V	Screw terminal	CEM/F(16A)	H10A
	HA-016	16+PE	16A	250V	Crimp terminal	DEM/F(16A)	H16A
	HA-003-S	3+PE	10A	400V	Spring terminal		H3A
	HA-004-S	4+PE	10A	400V	Spring terminal		H3A
HE	HE-006	6+PE	16A	500V	Screw terminal Crimp terminal Spring terminal Double spring	CEM/F(16A) DEM/F(16A)	H6B
	HE-010	10+PE	16A	500V			H10B
	HE-016	16+PE	16A	500V			H16B
	HE-024	24+PE	16A	500V			H24B
	HE-032	32+PE	16A	500V			H32B
	HE-048	48+PE	16A	500V			H48B
HEE	HEE-010	10+PE	16A	500V	Crimp terminal	CEM/F(16A) DEM/F(16A)	H6B
	HEE-018	18+PE	16A	500V			H10B
	HEE-032	32+PE	16A	500V			H16B
	HEE-046	46+PE	16A	500V			H24B
	HEE-064	64+PE	16A	500V			H32B
	HEE-092	92+PE	16A	500V			H48B
HEEE	HEEE-020	20+PE	16A	400V	Crimp terminal	CEM/F(16A)	H6B
	HEEE-032	32+PE	16A	400V		DEM/F(16A)	H10B
	HEEE-040	40+PE	16A	500V			H16B
	HEEE-048	48+PE	16A	400V			H16B
	HEEE-064	64+PE	16A	500V			H24B
	HEEE-072	72+PE	16A	400V			H24B
	HEEE-080	80+PE	16A	500V			H32B
	HEEE-096	96+PE	16A	400V			H32B
	HEEE-128	128+PE	16A	500V			H48B
HEEE-144	144+PE	16A	400V		H48B		
HVE	HVEC-010	10+PE+2	16A	830V	Crimp terminal	CEM/F(16A) DEM/F(16A)	H24B



# TE Connectivity's Heavy Duty Connectors

## Selection Guide

### Selection Guide

Insert	Type	Poles	Current	Voltage	Terminal	Contacts	Hoods/Housings
HD	HD-007	7+PE	10A	250V	Crimp terminal	CDM/F(10A) DDM/F(10A)	H3A
	HD-008	8	10A	50V			H3A
	HD-015	15+PE	10A	250V	Crimp terminal Rolled contacts	CDM/F(10A) DDM/F(10A) CJM/F(10A)	H10A
	HD-025	25+PE	10A	250V			H16A
	HD-040	40+PE	10A	250V			H16B
	HD-050	50+PE	10A	250V			H32A
	HD-064	64+PE	10A	250V			H24B
	HD-080	80+PE	10A	250V			H32B
HD-128	128+PE	10A	250V	H48B			
HDD	HDD-016	16+PE	10A	250V	Crimp terminal	CDM/F(10A) DDM/F(10A)	H6B
	HDD-024	24+PE	10A	250V	Crimp terminal Rolled contacts	CDM/F(10A) DDM/F(10A) CJM/F(10A)	H6B H10B
	HDD-042	42+PE	10A	250V	Crimp terminal	CDM/F(10A) DDM/F(10A)	H16B
	HDD-072	72+PE	10A	250V	Crimp terminal	CDM/F(10A) DDM/F(10A)	H24B
	HDD-108	108+PE	10A	250V	Crimp terminal	CDM/F(10A) DDM/F(10A)	H32B
	HDD-144	144+PE	10A	250V	Crimp terminal	CDM/F(10A) DDM/F(10A)	H48B
	HDD-216	216+PE	10A	250V	Crimp terminal	CDM/F(10A) DDM/F(10A)	H16B
HSB	HSB-006	HSB-006	35A	690V	Screw terminal	-	H32B
	HSB-012	HSB-012	35A	690V	Screw terminal	-	H16B
HEAV	HEAV-006	6+PE	16A	500V	Spring terminal	-	H6B
	HEAV-010	10+PE	16A	500V			H10B
	HEAV-016	16+PE	16A	500V			H16B
	HEAV-024	24+PE	16A	500V			H24B
	HEAV-032	32+PE	16A	500V			H32B
	HEAV-048	48+PE	16A	500V			H48B
HK&HWK	HK-4/0	4+PE	80A	690V	Screw terminal	-	H16B
	HK-4/2	4/2+PE	80/16A	690/400V	Screw terminal	-	H16B
	HK-4/8	4/8+PE	80/16A	400/400V	Screw terminal	-	H24B
	HK-6/36	6/36+PE	40/10A	690/160V	Crimp terminal	CMM/F(40A) DMM/F(40A) CDM/F(10A) DDM/F(10A)	H16B
	HK-8/24	8/24+PE	16/10A	230/400/160V	Crimp terminal	CEM/F&DEM/F(16A) CDM/F&DDM/F(10A)	H10B
	HK-12/2	12/2+PE	40/10A	690V/250V	Crimp terminal	CMM/F&DMM/F(40A) CDM/F&DDM/F(10A)	H16B
	HWK6/6	6/6+PE	40/16A	690/400V	Screw terminal	-	H16B
	HWK3/6/6	3/6/6+PE	100/40/16A	690/400/250V	Screw terminal	-	H24B
	HK-HDW3/1/ 1-23/16/47	23/16/47+PE	11/3.7/2.2A	400/300/32V	Stamping terminal	HD1/HD3 TAB/RECEPTACLE CONTACT	
HQ	HQ-002	2+PE	40A	400V	Crimp terminal	CMM/F&DMM/F(40A)	H3A
	HQ-002-P	2+PE	40A	830V	Crimp terminal	CMM/F&DMM/F(40A)	H3A
	HQ-003	3+PE	40A	400V	Crimp terminal	CMM/F&DMM/F(40A)	H3A
	HQ-003-P	3+PE	40A	830V	Crimp terminal	CMM/F&DMM/F(40A)	H3A
	HQ-005	5+PE	16A	400V	Crimp terminal	CEM/F&DEM/F(16A)	H3A
	HQ-007	7+PE	10A	400V	Crimp terminal	CDM/F&DDM/F(10A)	H3A
	HQ-008	8+PE	16A	500V	Crimp terminal	CEM/F&DEM/F(16A)	H8A
	HQ-012	12+PE	10A	400V	Crimp terminal	CDM/F&DDM/F(10A)	H8A
	HQ-017	17+PE	10A	250V	Crimp terminal	CDM/F&DDM/F(10A)	H8A
	HQ-021	21+PE	6.5A	50V AC/120V DC	Crimp terminal	CAM/F&DAM/F(5A)	H3A
	HQ4/2	4/2	40/10A	690V/250V	Crimp terminal	CMM/F&DMM/F(40A) CDM/F&DDM/F(10A)	H8A

# TE Connectivity's Heavy Duty Connectors

## Selection Guide

Selection Guide

Insert	Type	Poles	Current	Voltage	Terminal	Contacts	Frame
HMN	HMN-001	1	200A	1000V	Crimp terminal	CHM/F&DHM/F(200A)	H10A-T1 H6BN-T2 H10BN-T3 H16BN-T4 H24BN-T6
	HMN-D2	2	100A	1000V	Crimp terminal	CNM/F&DNM/F(100A)	
	HMN-002	2	70A	1000V	Crimp terminal	CSM/F&DSM/F(70A)	
	HMN-003	3	40A	690V	Crimp terminal	CMM/F&DMM/F(40A)	
	HMN-004	4	40A	830V	Crimp terminal	CMM/F&DMM/F(40A)	
	HMN-005	5	16A	400V	Spring terminal	-	
	HMN-006	6	16A	500V	Crimp terminal	CEM/F&DEM/F(16A)	
	HMN-006-P	6	16A	830V	Crimp terminal	CEM/F&DEM/F(16A)	
	HMN-008	8	16A	400V	Crimp terminal	CEM/F&DEM/F(16A)	
	HMN-012	12	10A	250V	Crimp terminal	CDM/F&DDM/F(10A)	
	HMN-017	17	10A	160V	Crimp terminal	CDM/F&DDM/F(10A)	
	HMN-Q20	20	16A	500V	Crimp terminal	CEM/F&DEM/F(16A)	
	HMN-Q25	25	5A	50V	Crimp terminal	CAM/F&DAM/F(5A)	
	HMN-009	9	5A	50V	Crimp terminal	CAM/F&DAM/F(5A)	
	HMN-RJ45	1	1A	50V	RJ45	-	
	HMN-USB	1	-	-	USB	-	
	HMN-PA2	2	-	-	Pneumatic contacts	-	
	HMN-PA3	3	-	-	Pneumatic contacts	-	
	HMN-Q1	2	16A/10A	50V	Shielding	Quintax-001	
	HMN-Q2	2	10A	50V	Shielding	Quintax-004	
	HMN-Q3	2	5A	50V	Shielding	Quintax-008	
	Quintax-001	1	16A	50V	Crimp terminal	CEM/F&DEM/F(16A)	
	Quintax-001	1	10A	50V	Crimp terminal	CDM/F&DDM/F(10A)	
	Quintax-004	4	10A	50V	Crimp terminal	CDM/F&DDM/F(10A)	
	Quintax-008	8	5A	50V	Crimp terminal	CAM/F&DAM/F(5A)	
	HMN-DM	-	-	-	-	-	
HMN-3/4	3(power)+ 4(signal)	40A(power)+ 10A(signal)	830V	Crimp terminal	CMM/F&DMM/F(40A)-power CDM/F&DDM/F(10A)-signal		
HMN-D3-2/6	3	1.2A	30V	Crimp terminal	Male: FOR 210 DATE: 40.A722.00 + 61.253.11; FOR 606 DATE: 40.A703.00 + 61.252.11) Female: FOR 210 DATE: 40.A711.00 + 60.279.11; FOR 606 DATE: 40.A702.00 + 60.278.11)		
HMN-RJ45-F CAT6A	1	1A	50V	RJ45(CAT6A)	-		
HMN-HD1-32-M	32	2.2A	32V	Stamping terminal	HD1 TAB/RECEPTACLE CONTACT		
Insert	Type	Module units					Hoods/Housings
Frame	H10A-T1	1					H10A
	H6BN-T2	2					H6B
	H10BN-T3	3					H10B
	H16BN-T4	4					H16B
	H24BN-T6	6					H24B
Insert	Type	Poles	Current	Voltage	Terminal	Contacts	Frame
HCM	HCM250	1	250A	2000V	Crimp terminal	HCM250-MC/FC	H16BRP-2P-250 H24BPR-4P-250
	HCM350	1	350A	2000V	Crimp terminal	HCM350-MC/FC	H6BPR-1P-350 H16BPR-2P-350 H24BPR-3P-350 H32BRP-4P-350
	HCM650	1	650A	4000V	Crimp terminal	HCM650-MC/FC	H6BPR-1P-650 H24BPR-2P-650 H24BPR-3P-650
Insert	Type	Module units					Hoods/Housings
Frame	H16BRP-2P-250	2					H16BRP
	H24BPR-4P-250	4					H24BRP
	H6BPR-1P-350	1					H6BRP
	H16BPR-2P-350	2					H16BRP
	H24BPR-3P-350	3					H24BRP
	H32BRP-4P-350	4					H32BRP
	H6BPR-1P-650	1					H6BRP
	H24BPR-2P-650	2					H24BRP
H24BPR-3P-650	3					H24BRP	

# TE Connectivity's Heavy Duty Connectors

## Terminal Type

### Terminal Type

#### Screw terminal

HA series  
HE series  
HSB series  
HK series  
HWK series  
HEAV series

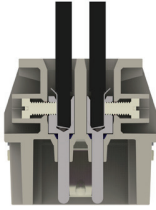

Inserts	Max.wire gauge		Stripping length L (mm)
	mm <sup>2</sup>	AWG	
HA-003, HA-004	2.5	14	4.5
HE, HA, HEAV	2.5	14	7.5
HE	4	12	7.5
HSB	6	10	11.5
HK, HWK	16	5	14

#### Crimp terminal

HD series  
HDD series

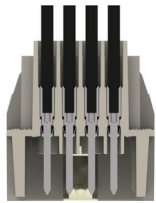

Inserts	Max.wire gauge		Stripping length L (mm)	
	mm <sup>2</sup>	AWG	HDD/HD	HEC/HAC
HD HDD HM(10A)	0.5	20	8	7.5
	0.75	18	8	7.5
	1	18	8	7.5
	1.5	16	8	7.5
	2.5	14	8	7.5
	4	12	6.2	7.5

HEC, HEE series  
HEEE series  
HMN series

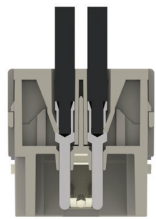

Inserts	Max.wire gauge		Stripping length L (mm)
	mm <sup>2</sup>	AWG	
HEC HEE HEEE HM(40A)	0.5	20	7.5
	0.75	18	7.5
	1	18	7.5
	1.5	16	7.5
	2.5	14	7.5
4	12	7.5	

#### Spring Terminal

HAS series  
HES series  
HESAV series

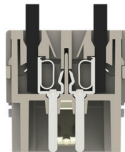

Inserts	Max.wire gauge		Stripping length L (mm)
	mm <sup>2</sup>	AWG	
HAS, HES, HESAV	0.14-2.5	26-14	9-11

### Recommended tightening torque and size of screw driver

Size of screw	Connector type	Tightening torque [Nm]	Tightening torque [lbft]	Recommended size of screw driver
M3	Screw terminal HA-003/HA-004/HQ-005	0.25	0.2	0.4x2.5
M3	Screw terminal HA-010, HA-016	0.5	0.4	0.5x3.5 or ±size 1
M3	Screw terminal HE, HVAE fixing screws of all kinds, guiding pins and bushes	0.5	0.4	0.5x3.5
M4	Ground terminal HA, HE, HD, HDD	1.2	0.9	0.5x3.5 or ±size 1+2
M4	Terminal blocks HSB	1.2	0.9	0.8x4.5
M5	Ground terminal HSB	2	1.4	0.8x4.5 - 1.2x8.0

# TE Connectivity's Heavy Duty Connectors

## Selecting Cable Glands

### Selecting PG Cable Glands

THE PG SIZES INDICATED ARE INTENDED FOR STANDARD CABLES.

Cross-sec	No. of cond. $\Phi$	Cable approx.	Metric with multi-layer sealing					
			11	13.5	16	21	29	
0.5 mm <sup>2</sup>	4	6.7 - 9.7	11					
AWG 20	6	7.6 - 10.6	11	13.5	16			
	10	9.4 - 12.8	11	13.5	16			
	16	10.7 - 13.9	11	13.5	16			
	24	13.5 - 16.7		13.5	16	21		
	30	14.3 - 17.5		13.5	16	21		
	35	16 - 18.6			16	21		
	40	16.6 - 19.2				21		
	61	20.3 - 23.1				21	29	

Cross-sec	No. of cond. $\Phi$	Cable approx.	Metric with multi-layer sealing						
			11	13.5	16	21	29	36	
1.5 mm <sup>2</sup>	4	9.7 - 1.8	11	13.5	16				
AWG 16	6	10.8 - 14.2	11	13.5	16				
	11	13.6 - 16.8		13.5	16	21			
	16	15.8 - 18.4			16	21			
	25	20.2 - 23				21	29		
	32	23.8 - 24.5					29	36	
	42	25.8 - 29					29	36	
	50	27 - 30.2					29	36	
	61	28.6 - 31.8					29	36	

Cross-sec	No. of cond. $\Phi$	Cable approx.	Metric with multi-layer sealing					
			11	13.5	16	21	29	
0.75 mm <sup>2</sup>	4	7.9 - 10.3	11					
AWG 18	6	8.9 - 12.3	11					
	10	10.4 - 13.8	11	13.5	16			
	18	13 - 16.2		13.5	16			
	25	15.9 - 18.5			16	21		
	32	17.1 - 19.7				21	29	
	40	19 - 21.4				21	29	
	50	21.3 - 24.1				21	29	
	61	22.6 - 25.4				21	29	

Cross-sec	No. of cond. $\Phi$	Cable approx.	Metric with multi-layer sealing						
			11	13.5	16	21	29	36	
2.5 mm <sup>2</sup>	4	11.7 - 14.4	11	13.5	16				
AWG 12 - 14	6	13.3 - 16.7		13.5	16	21			
	7	13.3 - 16.7		13.5	16	21			
	11	18 - 20.6				21	29		
	16	20.6 - 23.4				21	29		
	18	21.7 - 24.5					29	36	
	25	26.4 - 29.6					29	36	
	34	31.3 - 33.1					29	36	
	50	37 - 39.4							42

Cross-sec	No. of cond. $\Phi$	Cable approx.	Metric with multi-layer sealing					
			11	13.5	16	21	29	
1 mm <sup>2</sup>	4	8.4 - 10.7	11	13.5				
AWG 16 - 18	6	9.2 - 12.6	11	13.5	16			
	10	1 - 14.4	11	13.5	16	21		
	16	13 - 16.2		13.5	16	21		
	24	16.5 - 19.1				21	29	
	34	19.4 - 21.8				21	29	
	48	22 - 24.8				21	29	
	61	24.5 - 27.2					29	

Cross-sec	No. of cond. $\Phi$	Cable approx.	Metric with multi-layer sealing						
			11	13.5	16	21	29	36	
4 mm <sup>2</sup>	2	10.7 - 14.1	11	13.5	16	21			
AWG 10 - 12	4	13 - 16.4		13.5	16	21			
	5	14.3 - 17.7			16	21			
	7	16.2 - 19.6				21	29	36	
	10	approx. 24.5					29	36	

# TE Connectivity's Heavy Duty Connectors

## Selecting Cable Glands

### Selecting Metric Cable Glands

THE METRIC-SIZES INDICATED ARE INTENDED FOR STANDARD CABLES.

PLEASE OBSERVE THE CLAMPING RANGE OF YOUR CHOICE OF METRIC CABLE GLANDS.

Cross-sec	No. of cond. $\Phi$	Cable approx.	Metric with multi-layer sealing				
0.5 mm <sup>2</sup>	4	6.7 - 9.7	16	20			
AWG 20	6	7.6 - 10.6	16	20	16		
	10	9.4 - 12.8	16	20	16	25	
	16	10.7 - 13.9		20	16	25	
	24	13.5 - 16.7			16	25	32
	35	16 - 18.6				25	32
	40	16.6 - 19.2				25	32
	61	20.3 - 23.1					32

Cross-sec	No. of cond. $\Phi$	Cable approx.	Metric with multi-layer sealing				
1.5 mm <sup>2</sup>	4	9.7 - 1.8	16	20	25		
AWG 16	6	10.8 - 14.2		20	25		
	10	13.6 - 16.8			25	32	
	16	15.8 - 18.4			25	32	
	25	20.2 - 23				32	40
	32	23.8 - 24.5					40
	42	25.8 - 29					40
	61	28.6 - 31.8					40

Cross-sec	No. of cond. $\Phi$	Cable approx.	Metric with multi-layer sealing				
0.75 mm <sup>2</sup>	4	7.9 - 10.3	16	20			
AWG 18	6	8.9 - 12.3	16	20	25		
	10	10.4 - 13.8		20	25		
	18	13 - 16.2			25	32	
	25	15.9 - 18.5			25	32	
	32	17.1 - 19.7			25	32	
	40	19 - 21.4				32	40
	50	21.3 - 24.1				32	40
	61	22.6 - 25.4					40

Cross-sec	No. of cond. $\Phi$	Cable approx.	Metric with multi-layer sealing				
2.5 mm <sup>2</sup>	4	10.7 - 14.4	20	25			
AWG 12 - 14	6	13.3 - 16.7		25			
	10	18 - 20.6		25	32		
	16	20.6 - 23.4			32	40	
	25	26.4 - 29.6			32	40	50
	34	31.3 - 33.1				40	50
	50	37 - 39.4				40	50
	61	39 - 41.5					50

Cross-sec	No. of cond. $\Phi$	Cable approx.	Metric with multi-layer sealing				
1 mm <sup>2</sup>	4	8.4 - 10.7	16	20			
AWG 16 - 18	6	9.2 - 12.6	16	20	25		
	10	1 - 14.4		20	25	32	
	16	13 - 16.2			25	32	
	24	16.5 - 19.1			25	32	40
	34	19.4 - 21.8			25	32	40
	48	22 - 24.8				32	40
	61	24.5 - 27.2				32	40





Cross-sec	No. of cond. $\Phi$	Cable approx.	Metric with multi-layer sealing				
4 mm <sup>2</sup>	2	10.7 - 14.1	20	25			
AWG 10 - 12	4	13 - 16.4		25	32		
	5	14.3 - 17.7		25	32		
	7	16.2 - 19.6		25	32		
	10	approx. 24.5				40	





# TE Connectivity's Heavy Duty Connectors

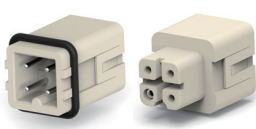
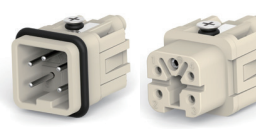
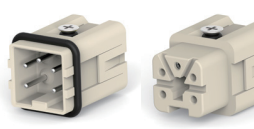

## Inserts

### HA Series

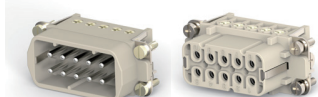
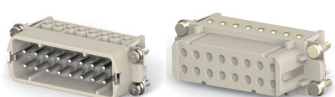
HA SERIES INSERTS CAN MATCH THE HA SERIES HOODS AND HOUSINGS.

3+ 			3+ 			4+ 			4+ 		
Screw Terminal			Spring Terminal			Screw Terminal			Spring Terminal		
											
	Type	PN		Type	PN		Type	PN		Type	PN
Male (M)	HA-003-M	T2010032101-000	Male (M)	HA-003-MS	T2010033101-000	Male (M)	HA-004-M	T2010042101-000	Male (M)	HA-004-MS	T2010043101-000
Female (F)	HA-003-F	T2010032201-000	Female (F)	HA-003-FS	T2010033201-000	Female (F)	HA-004-F	T2010042201-000	Female (F)	HA-004-FS	T2010043201-000
Tech Data	Rated current: 10A Rated voltage: 250V Terminal: Screw terminal 2 Wiregauge: 0.5-2.5mm <sup>2</sup>		Tech Data	Rated current: 10A Rated voltage: 400V Terminal: Spring terminal 2 Wiregauge: 0.5-2.5mm <sup>2</sup>		Tech Data	Rated current: 10A Rated voltage: 250V Terminal: Screw terminal 2 Wiregauge: 0.5-2.5mm <sup>2</sup>		Tech Data	Rated current: 10A Rated voltage: 400V Terminal: Spring terminal 2 Wiregauge: 0.5-2.5mm <sup>2</sup>	
Hoods & Housings	For H3A series see page 46		Hoods & Housings	For H3A series see page 46		Hoods & Housings	For H3A series see page 46		Hoods & Housings	For H3A series see page 46	

10+ 			16+ 			16+ 		
Screw Terminal			Screw Terminal			Crimp Terminal (Order crimp contacts separately)		
								
	Type	PN		Type	PN		Type	PN
Male (M)	HA-010-M	T2010102101-000	Male (M)	HA-016-M	T2010162101-000	Male (M)	HA-016-MC	T2010164101-000
Female (F)	HA-010-F	T2010102201-000	Female (F)	HA-016-F	T2010162201-000	Female (F)	HA-016-FC	T2010164201-000
Tech Data	Rated current: 16A Rated voltage: 250V Terminal: Screw terminal Wiregauge: 0.5-2.5mm <sup>2</sup>		Tech Data	Rated current: 16A Rated voltage: 250V Terminal: Screw terminal Wiregauge: 0.5-2.5mm <sup>2</sup>		Tech Data	Rated current: 16A Rated voltage: 250V Terminal: Crimp terminal Wiregauge: 0.14-4.0mm <sup>2</sup>	
Hoods & Housings	For H10A series see page 47		Hoods & Housings	For H16A series see page 47		Hoods & Housings	For H16A series see page 47	

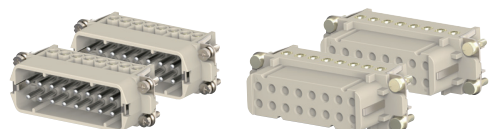
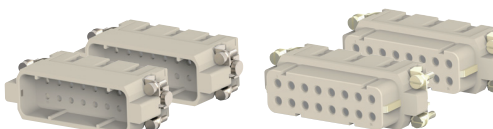
32+ 			32+ 		
Screw Terminal			Crimp Terminal (Order crimp contacts separately)		
					
	Type	PN		Type	PN
Male (M)	HA-016-M HA-016-M 17-32	T2010162101-000 T2010322101-000	Male (M)	HA-016-MC HA-016-MC 17-32	T2010164101-000 T2010324101-000
Female (F)	HA-016-F HA-016-F 17-32	T2010162201-000 T2010322201-000	Female (F)	HA-016-FC HA-016-FC 17-32	T2010164201-000 T2010324201-000
Tech Data	Rated current: 16A Rated voltage: 250V Terminal: Screw terminal Wiregauge: 0.5-2.5mm <sup>2</sup>		Tech Data	Rated current: 16A Rated voltage: 250V Terminal: Crimp terminal Wiregauge: 0.14-4.0mm <sup>2</sup>	
Hoods & Housings	For H32A series see page 48		Hoods & Housings	For H32A series see page 48	











# TE Connectivity's Heavy Duty Connectors



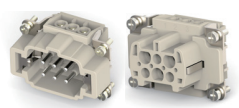
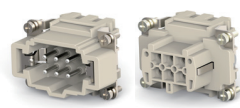
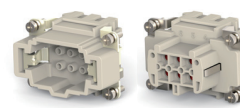
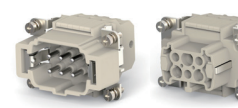



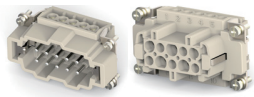
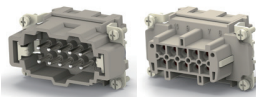
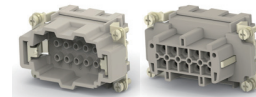
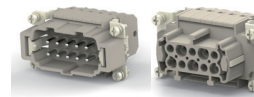

## Inserts

### HE Series

HE SERIES INSERTS CAN MATCH THE HB SERIES HOODS AND HOUSINGS.

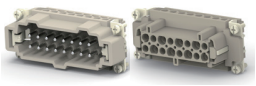
6+ 			6+ 			6+ 			6+ 		
Screw Terminal			Spring Terminal			Crimp Terminal (Order crimp contacts separately)			Spring Terminal (Two terminals per contact)		
											
	Type	PN		Type	PN		Type	PN		Type	PN
Male (M)	HE-006-M	T2040062101-000	Male (M)	HE-006-MS	T2040063101-000	Male (M)	HE-006-MC	T2040064101-000	Male (M)	HE-006-MSS	T2040065101-000
Female (F)	HE-006-F	T2040062201-000	Female (F)	HE-006-FS	T2040063201-000	Female (F)	HE-006-FC	T2040064201-000	Female (F)	HE-006-FSS	T2040065201-000
Tech Data	Rated current: 16A Rated voltage: 500V Terminal: Screw terminal 2 Wiregauge: 0.5-2.5mm <sup>2</sup>		Tech Data	Rated current: 16A Rated voltage: 500V Terminal: Spring terminal 2 Wiregauge: 0.5-2.5mm <sup>2</sup>		Tech Data	Rated current: 16A Rated voltage: 500V Terminal: Crimp terminal 2 Wiregauge: 0.14-4mm <sup>2</sup>		Tech Data	Rated current: 16A Rated voltage: 500V Terminal: Spring terminal 2 Wiregauge: 0.5-2.5mm <sup>2</sup>	
Hoods & Housings	For H6B series see page 49		Hoods & Housings	For H6B series see page 49		Hoods & Housings	For H6B series see page 49		Hoods & Housings	For H6B series see page 49	

10+ 			10+ 			10+ 			10+ 		
Screw Terminal			Spring Terminal			Crimp Terminal (Order crimp contacts separately)			Spring Terminal (Two terminals per contact)		
											
	Type	PN		Type	PN		Type	PN		Type	PN
Male (M)	HE-010-M	T2040102101-000	Male (M)	HE-010-MS	T2040103101-000	Male (M)	HE-010-MC	T2040104101-000	Male (M)	HE-010-MSS	T2040105101-000
Female (F)	HE-010-F	T2040102201-000	Female (F)	HE-010-FS	T2040103201-000	Female (F)	HE-010-FC	T2040104201-000	Female (F)	HE-010-FSS	T2040105201-000
Tech Data	Rated current: 16A Rated voltage: 500V Terminal: Screw terminal Wiregauge: 0.5-2.5mm <sup>2</sup>		Tech Data	Rated current: 16A Rated voltage: 500V Terminal: Spring terminal Wiregauge: 0.5-2.5mm <sup>2</sup>		Tech Data	Rated current: 16A Rated voltage: 500V Terminal: Crimp terminal Wiregauge: 0.14-4.0mm <sup>2</sup>		Tech Data	Rated current: 16A Rated voltage: 500V Terminal: Spring terminal Wiregauge: 0.5-2.5mm <sup>2</sup>	
Hoods & Housings	For H10B series see page 50-51		Hoods & Housings	For H10B series see page 50-51		Hoods & Housings	For H10B series see page 50-51		Hoods & Housings	For H10B series see page 50-51	

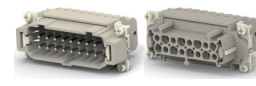
16+ 			16+ 			16+ 			16+ 			16+ 		
Screw Terminal						Spring Terminal			Crimp Terminal (Order crimp contacts separately)			Spring Terminal (Two terminals per contact)		
														
	Type	PN		Type	PN		Type	PN		Type	PN		Type	PN
Male (M)	HE-016-M	T2040162101-000	Male (M)	HE-016-MG	T2040162111-000	Male (M)	HE-016-MS	T2040163101-000	Male (M)	HE-016-MC	T2040164101-000	Male (M)	HE-016-MSS	T2040165101-000
Female (F)	HE-016-F	T2040162201-000	Female (F)	HE-016-FG	T2040162211-000	Female (F)	HE-016-FS	T2040163201-000	Female (F)	HE-016-FC	T2040164201-000	Female (F)	HE-016-FSS	T2040165201-000
Tech Data	Rated current: 16A Rated voltage: 500V Terminal: Screw terminal Wiregauge: 0.5-2.5mm <sup>2</sup>		Tech Data	Rated current: 16A Rated voltage: 500V Terminal: Screw terminal Wiregauge: 0.5-2.5mm <sup>2</sup>		Tech Data	Rated current: 16A Rated voltage: 500V Terminal: Spring terminal Wiregauge: 0.5-2.5mm <sup>2</sup>		Tech Data	Rated current: 16A Rated voltage: 500V Terminal: Crimp terminal Wiregauge: 0.14-4.0mm <sup>2</sup>		Tech Data	Rated current: 16A Rated voltage: 500V Terminal: Spring terminal Wiregauge: 0.5-2.5mm <sup>2</sup>	
Hoods & Housings	For H16B series see page 52-53		Hoods & Housings	For H16B series see page 52-53		Hoods & Housings	For H16B series see page 52-53		Hoods & Housings	For H16B series see page 52-53		Hoods & Housings	For H16B series see page 52-53	





# TE Connectivity's Heavy Duty Connectors





## Inserts



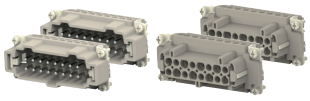
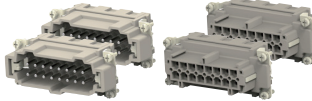
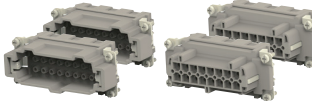
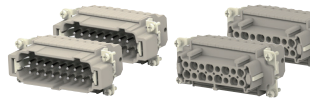

### HE Series

HE SERIES INSERTS CAN MATCH THE HB SERIES HOODS AND HOUSINGS.

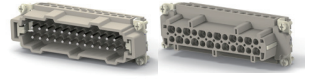
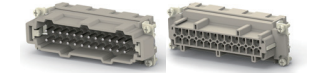
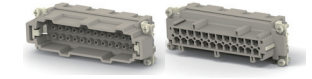
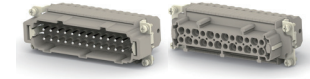
Inserts

16+ 			16+ 			16+ 			16+ 		
Screw Terminal			Spring Terminal			Crimp Terminal (Order crimp contacts separately)			Spring Terminal (Two terminals per contact)		
											
	Type	PN		Type	PN		Type	PN		Type	PN
Male (M)	HE-016-M HE-016-M 17-32	T2040162101-000 T2040322101-000	Male (M)	HE-016-MS HE-016-MS 17-32	T2040163101-000 T2040323101-000	Male (M)	HE-016-MC HE-016-MC 17-32	T2040164101-000 T2040324101-000	Male (M)	HE-016-MSS HE-016-MSS 17-32	T2040165101-000 T2040325101-000
Female (F)	HE-016-F HE-016-F 17-32	T2040162201-000 T2040322201-000	Female (F)	HE-016-FS HE-016-FS 17-32	T2040163201-000 T2040323201-000	Female (F)	HE-016-FC HE-016-FC 17-32	T2040164201-000 T2040324201-000	Female (F)	HE-016-FSS HE-016-FSS 17-32	T2040165201-000 T2040325201-000
Tech Data	Rated current: 16A Rated voltage: 500V Terminal: Screw terminal Wiregauge: 0.5-2.5mm <sup>2</sup>		Tech Data	Rated current: 16A Rated voltage: 500V Terminal: Spring terminal Wiregauge: 0.5-2.5mm <sup>2</sup>		Tech Data	Rated current: 16A Rated voltage: 500V Terminal: Crimp terminal Wiregauge: 0.14-4.0mm <sup>2</sup>		Tech Data	Rated current: 16A Rated voltage: 500V Terminal: Spring terminal Wiregauge: 0.5-2.5mm <sup>2</sup>	
Hoods & Housings	For H16B series see page 52-53		Hoods & Housings	For H16B series see page 52-53		Hoods & Housings	For H16B series see page 52-53		Hoods & Housings	For H16B series see page 52-53	

24+ 			24+ 			24+ 			24+ 		
Screw Terminal			Spring Terminal			Crimp Terminal (Order crimp contacts separately)			Spring Terminal (Two terminals per contact)		
											
	Type	PN		Type	PN		Type	PN		Type	PN
Male (M)	HE-024-M	T2040242101-000	Male (M)	HE-024-MS	T2040243101-000	Male (M)	HE-024-MC	T2040244101-000	Male (M)	HE-024-MSS	T2040245101-000
Female (F)	HE-024-F	T2040242201-000	Female (F)	HE-024-FS	T2040243201-000	Female (F)	HE-024-FC	T2040244201-000	Female (F)	HE-024-FSS	T2040245201-000
Tech Data	Rated current: 16A Rated voltage: 500V Terminal: Screw terminal Wiregauge: 0.5-2.5mm <sup>2</sup>		Tech Data	Rated current: 16A Rated voltage: 500V Terminal: Spring terminal Wiregauge: 0.5-2.5mm <sup>2</sup>		Tech Data	Rated current: 16A Rated voltage: 500V Terminal: Crimp terminal Wiregauge: 0.14-4.0mm <sup>2</sup>		Tech Data	Rated current: 16A Rated voltage: 500V Terminal: Spring terminal Wiregauge: 0.5-2.5mm <sup>2</sup>	
Hoods & Housings	For H24B series see page 54-55		Hoods & Housings	For H24B series see page 54-55		Hoods & Housings	For H24B series see page 54-55		Hoods & Housings	For H24B series see page 54-55	

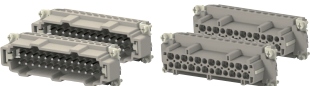
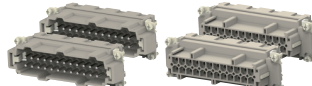
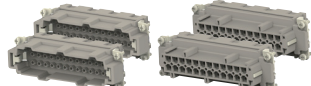
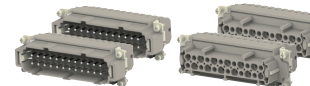





48+ 			48+ 			48+ 			48+ 		
Screw Terminal			Spring Terminal			Crimp Terminal (Order crimp contacts separately)			Spring Terminal (Two terminals per contact)		
											
	Type	PN		Type	PN		Type	PN		Type	PN
Male (M)	HE-024-M HE-024-M 25-48	T2040242101-000 T2040482101-000	Male (M)	HE-024-MS HE-024-MS 25-48	T2040243101-000 T2040483101-000	Male (M)	HE-024-MC HE-024-MC 25-48	T2040244101-000 T2040484101-000	Male (M)	HE-024-MSS HE-024-MSS 25-48	T2040245101-000 T2040485101-000
Female (F)	HE-024-F HE-024-F 25-48	T2040242201-000 T2040482201-000	Female (F)	HE-024-FS HE-024-FS 25-48	T2040243201-000 T2040483201-000	Female (F)	HE-024-FC HE-024-FC 25-48	T2040244201-000 T2040484201-000	Female (F)	HE-024-FSS HE-024-FSS 25-48	T2040245201-000 T2040485201-000
Tech Data	Rated current: 16A Rated voltage: 500V Terminal: Screw terminal Wiregauge: 0.5-2.5mm <sup>2</sup>		Tech Data	Rated current: 16A Rated voltage: 500V Terminal: Spring terminal Wiregauge: 0.5-2.5mm <sup>2</sup>		Tech Data	Rated current: 16A Rated voltage: 500V Terminal: Crimp terminal Wiregauge: 0.14-4.0mm <sup>2</sup>		Tech Data	Rated current: 16A Rated voltage: 500V Terminal: Spring terminal Wiregauge: 0.5-2.5mm <sup>2</sup>	
Hoods & Housings	For H48B series see page 57		Hoods & Housings	For H48B series see page 57		Hoods & Housings	For H48B series see page 57		Hoods & Housings	For H48B series see page 57	





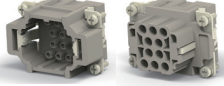

# TE Connectivity's Heavy Duty Connectors

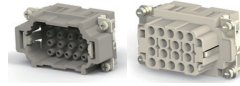
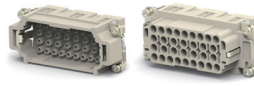
## Inserts

### HEE Series

HEE SERIES INSERTS CAN MATCH THE HB SERIES HOODS AND HOUSINGS.

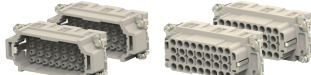
10+ 			15+ 			18+ 			32+ 		
Crimp Terminal (Order crimp contacts separately)			Crimp Terminal (Order crimp contacts separately)			Crimp Terminal (Order crimp contacts separately)			Crimp Terminal (Order crimp contacts separately)		
											
	Type	PN		Type	PN		Type	PN		Type	PN
Male (M)	HEE-010-M	T2050102101-000	Male (M)	HEE-015-M	T2800152101-000	Male (M)	HEE-018-M	T2050182101-000	Male (M)	HEE-032-M	T2050322101-000
Female (F)	HEE-010-F	T2050102201-000	Female (F)	HEE-015-F	T2800152201-000	Female (F)	HEE-018-F	T2050182201-000	Female (F)	HEE-032-F	T2050322201-000
Tech Data	Rated current:16A Rated voltage :500V Wiregauge:0.14-4.0mm <sup>2</sup>		Tech Data	Rated current:16A Rated voltage :200V Wiregauge:1.5mm <sup>2</sup>		Tech Data	Rated current:16A Rated voltage :500V Wiregauge:0.14-4.0mm <sup>2</sup>		Tech Data	Rated current:16A Rated voltage :500V Wiregauge:0.14-4.0mm <sup>2</sup>	
Hoods & Housings	For H6B series see page 49		Hoods & Housings	No need		Hoods & Housings	For H10B series see page 50-51		Hoods & Housings	For H16B series see page 52-53	

46+ 			64+ 			92+ 		
Crimp Terminal (Order crimp contacts separately)			Crimp Terminal (Order crimp contacts separately)			Crimp Terminal (Order crimp contacts separately)		
								
	Type	PN		Type	PN		Type	PN
Male (M)	HEE-046-M	T2050462101-000	Male (M)	HEE-032-M HEE-032-M 33-64	T2050322101-000 T2050642101-000	Male (M)	HEE-046-M HEE-046-M 47-92	T2050462101-000 T2050922101-000
Female (F)	HEE-046-F	T2050462201-000	Female (F)	HEE-032-F HEE-032-F 33-64	T2050322201-000 T2050642201-000	Female (F)	HEE-046-F HEE-046-F 47-92	T2050462201-000 T2050922201-000
Tech Data	Rated current:16A Rated voltage :500V Wiregauge:0.14-4.0mm <sup>2</sup>		Tech Data	Rated current:16A Rated voltage :500V Wiregauge:0.14-4.0mm <sup>2</sup>		Tech Data	Rated current:16A Rated voltage :500V Wiregauge:0.14-4.0mm <sup>2</sup>	
Hoods & Housings	For H24B series see page 54-55		Hoods & Housings	For H32B series see page 56		Hoods & Housings	For H48B series see page 57	



# TE Connectivity's Heavy Duty Connectors

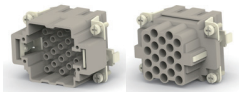
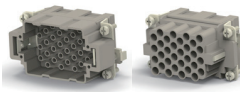
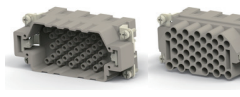
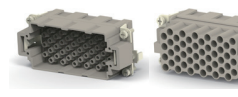

## Inserts

### HEEE Series

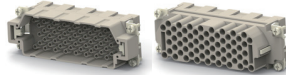
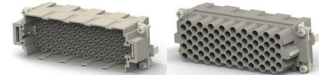
HEEE SERIES INSERTS CAN MATCH THE HB SERIES HOODS AND HOUSINGS.

20+ $\pm$			32+ $\pm$			40+ $\pm$			48+ $\pm$		
Crimp Terminal			Crimp Terminal			Crimp Terminal			Crimp Terminal		
											
	Type	PN		Type	PN		Type	PN		Type	PN
Male (M)	HEEE-020-M	T2050202101-000	Male (M)	HEEE-032-M	T2050323101-000	Male (M)	HEEE-040-M	T2050402101-000	Male (M)	HEEE-048-M	T2050482101-000
Female (F)	HEEE-020-F	T2050202201-000	Female (F)	HEEE-032-F	T2050323201-000	Female (F)	HEEE-040-F	T2050402201-000	Female (F)	HEEE-048-F	T2050482201-000
Tech Data	Rated current: 16A Rated voltage: 400V Wiregauge: 0.14-4.0mm <sup>2</sup>		Tech Data	Rated current: 16A Rated voltage: 400V Wiregauge: 0.14-4.0mm <sup>2</sup>		Tech Data	Rated current: 16A Rated voltage: 500V Wiregauge: 0.14-4.0mm <sup>2</sup>		Tech Data	Rated current: 16A Rated voltage: 400V Wiregauge: 0.14-4.0mm <sup>2</sup>	
Hoods & Housings	For HB series see page 49-57		Hoods & Housings	For HB series see page 49-57		Hoods & Housings	For HB series see page 49-57		Hoods & Housings	For HB series see page 49-57	

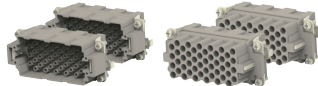
64+ $\pm$			72+ $\pm$			80+ $\pm$		
Crimp Terminal			Crimp Terminal			Crimp Terminal		
								
	Type	PN		Type	PN		Type	PN
Male (M)	HEEE-064-M	T2050643101-000	Male (M)	HEEE-072-M	T2050722101-000	Male (M)	HEEE-040-M HEEE-040-M 41-80	T2050402101-000 T2050802101-000
Female (F)	HEEE-064-F	T2050643201-000	Female (F)	HEEE-072-F	T2050722201-000	Female (F)	HEEE-040-F HEEE-040-F 41-80	T2050402201-000 T2050802201-000
Tech Data	Rated current: 16A Rated voltage: 500V Wiregauge: 0.14-4.0mm <sup>2</sup>		Tech Data	Rated current: 16A Rated voltage: 400V Wiregauge: 0.14-4.0mm <sup>2</sup>		Tech Data	Rated current: 16A Rated voltage: 500V Wiregauge: 0.14-4.0mm <sup>2</sup>	
Hoods & Housings	For HB series see page 49-57		Hoods & Housings	For HB series see page 49-57		Hoods & Housings	For HB series see page 49-57	

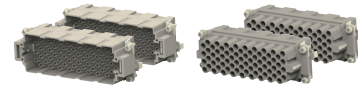
96+ $\pm$			128+ $\pm$			144+ $\pm$		
Crimp Terminal			Crimp Terminal			Crimp Terminal		
								
	Type	PN		Type	PN		Type	PN
Male (M)	HEEE-048-M HEEE-048-M 49-96	T2050482101-000 T2050962101-000	Male (M)	HEEE-064-M HEEE-064-M 65-128	T2050643101-000 T2051283101-000	Male (M)	HEEE-072-M HEEE-072-M 73-144	T2050722101-000 T2051442101-000
Female (F)	HEEE-048-F HEEE-048-F 49-96	T2050482201-000 T2050962201-000	Female (F)	HEEE-064-F HEEE-064-F 65-128	T2050643201-000 T2051283201-000	Female (F)	HEEE-072-F HEEE-072-F 73-144	T2050722201-000 T2051442201-000
Tech Data	Rated current: 16A Rated voltage: 400V Wiregauge: 0.14-4.0mm <sup>2</sup>		Tech Data	Rated current: 16A Rated voltage: 500V Wiregauge: 0.14-4.0mm <sup>2</sup>		Tech Data	Rated current: 16A Rated voltage: 400V Wiregauge: 0.14-4.0mm <sup>2</sup>	
Hoods & Housings	For HB series see page 49-57		Hoods & Housings	For HB series see page 49-57		Hoods & Housings	For HB series see page 49-57	

# TE Connectivity's Heavy Duty Connectors

## Inserts

### HVE Series

HVE SERIES INSERTS CAN MATCH THE HB SERIES HOODS AND HOUSINGS.

**10+**  **+2** additional contacts for safe high voltage connections

Crimp Terminal

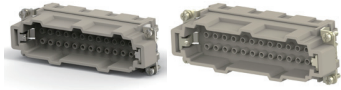

	Type	PN
Male (M)	HVEC-010-M	T2300104101-000
Female (F)	HVEC-010-F	T2300104201-000
Tech Data	Rated current: 16A Rated voltage: 830V Wiregauge: 0.5-4.0 mm <sup>2</sup>	
Hoods & Housings	For H24B series see page 54-55	

# TE Connectivity's Heavy Duty Connectors

## Inserts

### HD Series

HD SERIES INSERTS CAN MATCH THE HA AND HB SERIES HOODS AND HOUSINGS.

7+ 			8			15+ 		
Crimp Terminal (Order crimp contacts separately)			Crimp Terminal (Order crimp contacts separately)			Crimp Terminal (Order crimp contacts separately)		
								
	Type	PN		Type	PN		Type	PN
Male (M)	HD-007-M	T2020072101-000	Male (M)	HD-008-M	T2020082101-000	Male (M)	HD-015-M	T2020152101-000
Female (F)	HD-007-F	T2020072201-000	Female (F)	HD-008-F	T2020082201-000	Female (F)	HD-015-F	T2020152201-000
Tech Data	Rated current: 10A Rated voltage: 250V Wiregauge: 0.14-2.5mm <sup>2</sup>		Tech Data	Rated current: 10A Rated voltage: 50V Wiregauge: 0.14-2.5mm <sup>2</sup>		Tech Data	Rated current: 10A Rated voltage: 250V Wiregauge: 0.14-2.5mm <sup>2</sup>	
Hoods & Housings	For H3A series see page 46		Hoods & Housings	For H3A series see page 46		Hoods & Housings	For H10A series see page 47	

15+ 			25+ 			25+ 		
Rolled contacts (Order Rolled contacts separately)			Crimp Terminal (Order crimp contacts separately)			Rolled contacts (Order Rolled contacts separately)		
								
	Type	PN		Type	PN		Type	PN
Male (M)	HD-015-M	T2020152101-000	Male (M)	HD-025-M	T2020252101-000	Male (M)	HD-025-M	T2020252101-000
Female (F)	HD-015-FJ	T2020153201-000	Female (F)	HD-025-F	T2020252201-000	Female (F)	HD-025-FJ	T2020253201-000
Tech Data	Rated current: 10A Rated voltage: 250V Wiregauge: 0.14-2.5mm <sup>2</sup>		Tech Data	Rated current: 10A Rated voltage: 250V Wiregauge: 0.14-2.5mm <sup>2</sup>		Tech Data	Rated current: 10A Rated voltage: 250V Wiregauge: 0.14-2.5mm <sup>2</sup>	
Hoods & Housings	For H10A series see page 47		Hoods & Housings	For H16A series see page 47		Hoods & Housings	For H16A series see page 47	

40+ 			40+ 			50+ 		
Crimp Terminal (Order crimp contacts separately)			Rolled contacts (Order Rolled contacts separately)			Crimp Terminal (Order crimp contacts separately)		
								
	Type	PN		Type	PN		Type	PN
Male (M)	HD-040-M	T2020402101-000	Male (M)	HD-040-M	T2020402101-000	Male (M)	HD-025-M HD-025-M 25-50	T2020252101-000 T2020502101-000
Female (F)	HD-040-F	T2020402201-000	Female (F)	HD-040-FJ	T2020403201-000	Female (F)	HD-025-F HD-025-F 25-50	T2020252201-000 T2020502201-000
Tech Data	Rated current: 10A Rated voltage: 250V Wiregauge: 0.14-2.5mm <sup>2</sup>		Tech Data	Rated current: 10A Rated voltage: 250V Wiregauge: 0.14-2.5mm <sup>2</sup>		Tech Data	Rated current: 10A Rated voltage: 250V Wiregauge: 0.14-2.5mm <sup>2</sup>	
Hoods & Housings	For H16B series see page 52-53		Hoods & Housings	For H16B series see page 52-53		Hoods & Housings	For H32A series see page 54-55	





# TE Connectivity's Heavy Duty Connectors



## Inserts

### HD Series

HD SERIES INSERTS CAN MATCH THE HB SERIES HOODS AND HOUSINGS.

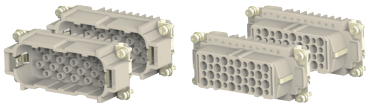
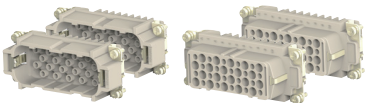
64+ 			64+ 		
Crimp Terminal (Order crimp contacts separately)			Rolled contacts (Order Rolled contacts separately)		
					
	Type	PN		Type	PN
Male (M)	HD-064-M	T2020642101-000	Male (M)	HD-064-M	T2020642101-000
Female (F)	HD-064-F	T2020642201-000	Female (F)	HD-064-FJ	T2020643201-000
Tech Data	Rated current: 10A Rated voltage: 250V Wiregauge: 0.14-2.5mm <sup>2</sup>		Tech Data	Rated current: 10A Rated voltage: 250V Wiregauge: 0.14-2.5mm <sup>2</sup>	
Hoods & Housings	For H24B series, see page 54-55		Hoods & Housings	For H24B series, see page 54-55	

80+ 			80+ 		
Crimp Terminal (Order crimp contacts separately)			Rolled contacts (Order Rolled contacts separately)		
					
	Type	PN		Type	PN
Male (M)	HD-040-M HD-040-M 41-80	T2020402101-000 T2020802101-000	Male (M)	HD-040-M HD-040-M 41-80	T2020402101-000 T2020802101-000
Female (F)	HD-040-F HD-040-F 41-80	T2020402201-000 T2020802201-000	Female (F)	HD-040-FJ HD-040-FJ 41-80	T2020403201-000 T2020802201-100
Tech Data	Rated current: 10A Rated voltage: 250V Wiregauge: 0.14-2.5mm <sup>2</sup>		Tech Data	Rated current: 10A Rated voltage: 250V Wiregauge: 0.14-2.5mm <sup>2</sup>	
Hoods & Housings	For H32B series, see page 52-53		Hoods & Housings	For H32B series, see page 52-53	

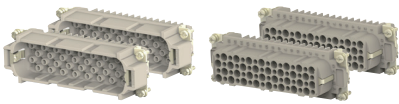
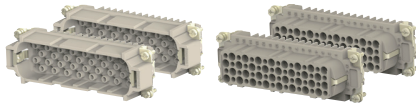
128+ 			128+ 		
Crimp Terminal (Order crimp contacts separately)			Rolled contacts (Order Rolled contacts separately)		
					
	Type	PN		Type	PN
Male (M)	HD-064-M HD-064-M 65-128	T2020642101-000 T2021282101-000	Male (M)	HD-064-M HD-064-M 65-128	T2020642101-000 T2021282201-000
Female (F)	HD-064-F HD-064-F 65-128	T2020642201-000 T2021282101-000	Female (F)	HD-064-FJ HD-064-FJ 65-128	T2020643201-000 T2021282201-100
Tech Data	Rated current: 10A Rated voltage: 250V Wiregauge: 0.14-2.5mm <sup>2</sup>		Tech Data	Rated current: 10A Rated voltage: 250V Wiregauge: 0.14-2.5mm <sup>2</sup>	
Hoods & Housings	For H48B series, see page 54-55		Hoods & Housings	For H48B series, see page 54-55	

# TE Connectivity's Heavy Duty Connectors



## Inserts

### HDD Series

HDD SERIES INSERTS CAN MATCH THE HB SERIES HOODS AND HOUSINGS.

16+ 			24+ 			24+ 		
Crimp Terminal (Order crimp contacts separately)			Crimp Terminal (Order crimp contacts separately)			Rolled contacts (Order Rolled contacts separately)		
								
	Type	PN		Type	PN		Type	PN
Male (M)	HDD-016-M	T2030162101-000	Male (M)	HDD-024-M	T2030242101-000	Male (M)	HDD-024-M	T2030242101-000
Female (F)	HDD-016-F	T2030162201-000	Female (F)	HDD-024-F	T2030242201-000	Female (F)	HDD-024-FJ	T2030243201-000
Tech Data	Rated current: 10A Rated voltage: 250V Wiregauge: 0.14-2.5mm <sup>2</sup>		Tech Data	Rated current: 10A Rated voltage: 250V Wiregauge: 0.14-2.5mm <sup>2</sup>		Tech Data	Rated current: 10A Rated voltage: 250V Wiregauge: 0.14-2.5mm <sup>2</sup>	
Hoods & Housings	For H6B series see page 49		Hoods & Housings	For H6B series see page 49		Hoods & Housings	For H6B series see page 49	

42+ 			42+ 			72+ 		
Crimp Terminal (Order crimp contacts separately)			Rolled contacts (Order Rolled contacts separately)			Crimp Terminal (Order crimp contacts separately)		
								
	Type	PN		Type	PN		Type	PN
Male (M)	HDD-042-M	T2030422101-000	Male (M)	HDD-042-M	T2030422101-000	Male (M)	HDD-072-M	T2030722101-000
Female (F)	HDD-042-F	T2030422201-000	Female (F)	HDD-042-FJ	T2030423201-000	Female (F)	HDD-072-F	T2030722201-000
Tech Data	Rated current: 10A Rated voltage: 250V Wiregauge: 0.14-2.5mm <sup>2</sup>		Tech Data	Rated current: 10A Rated voltage: 250V Wiregauge: 0.14-2.5mm <sup>2</sup>		Tech Data	Rated current: 10A Rated voltage: 250V Wiregauge: 0.14-2.5mm <sup>2</sup>	
Hoods & Housings	For H10B series see page 50-51		Hoods & Housings	For H10B series see page 50-51		Hoods & Housings	For H16B series see page 52-53	

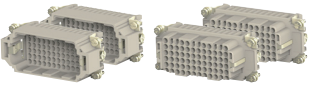
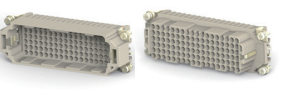
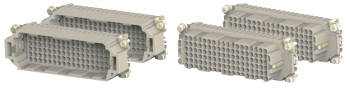
144+ 			108+ 			216+ 		
Crimp Terminal (Order crimp contacts separately)			Crimp Terminal (Order crimp contacts separately)			Crimp Terminal (Order crimp contacts separately)		
								
	Type	PN		Type	PN		Type	PN
Male (M)	HDD-072-M HDD-072-M 73-144	T2030722101-000 T2031442101-000	Male (M)	HDD-108-M	T2031082101-000	Male (M)	HDD-108-M HDD-108-M 109-216	T2031082101-000 T2032162101-000
Female (F)	HDD-072-F HDD-072-F 73-144	T2030722201-000 T2031442201-000	Female (F)	HDD-108-F	T2031082201-000	Female (F)	HDD-108-F HDD-108-F 109-216	T2031082201-000 T2032162201-000
Tech Data	Rated current: 10A Rated voltage: 250V Wiregauge: 0.14-2.5mm <sup>2</sup>		Tech Data	Rated current: 10A Rated voltage: 250V Wiregauge: 0.14-2.5mm <sup>2</sup>		Tech Data	Rated current: 10A Rated voltage: 250V Wiregauge: 0.14-2.5mm <sup>2</sup>	
Hoods & Housings	For H32B series see page 56		Hoods & Housings	For H24B series see page 54-55		Hoods & Housings	For H48B series see page 57	

# TE Connectivity's Heavy Duty Connectors

## Inserts

### HQ Series & HSB Series

HQ SERIES INSERTS CAN MATCH THE HA SERIES HOODS AND HOUSINGS.

HSB SERIES INSERTS CAN MATCH THE HA SERIES HOODS AND HOUSINGS.

2+			2+			3+			3+			5+			7+		
Crimp Terminal (Order crimp contacts separately)			Crimp Terminal (Order crimp contacts separately)			Crimp Terminal (Order crimp contacts separately)			Crimp Terminal (Order crimp contacts separately)			Crimp Terminal (Order crimp contacts separately)			Crimp Terminal (Order crimp contacts separately)		
Type	PN		Type	PN		Type	PN		Type	PN		Type	PN		Type	PN	
Male (M)	HQ-002-M	T2080022101-000	Male (M)	HQ-002-PM	T2080023101-000	Male (M)	HQ-003-M	T2080032101-007	Male (M)	HQ-003-PM	T2080033101-007	Male (M)	HQ-005-M	T2080052101-000	Male (M)	HQ-007-M	T2080072101-000
Female (F)	HQ-002-F	T2080022201-000	Female (F)	HQ-002-PF	T2080023201-000	Female (F)	HQ-003-F	T2080032201-007	Female (F)	HQ-003-PF	T2080033201-007	Female (F)	HQ-005-F	T2080052201-000	Female (F)	HQ-007-F	T2080072201-000
Tech Data	Rated current: 40A Rated voltage: 400V Wiregauge: 1-10mm <sup>2</sup>		Tech Data	Rated current: 40A Rated voltage: 830V Wiregauge: 1-10mm <sup>2</sup>		Tech Data	Rated current: 40A Rated voltage: 400V Wiregauge: 1.5-10mm <sup>2</sup>		Tech Data	Rated current: 40A Rated voltage: 830V Wiregauge: 1.5-10mm <sup>2</sup>		Tech Data	Rated current: 16A Rated voltage: 400V Wiregauge: 0.14-4.0mm <sup>2</sup>		Tech Data	Rated current: 10A Rated voltage: 400V Wiregauge: 0.14-2.5mm <sup>2</sup>	
Hoods & Housings	For H3A series see page 46		Hoods & Housings	For H3A series see page 46		Hoods & Housings	For H3A series see page 46		Hoods & Housings	For H3A series see page 46		Hoods & Housings	For H3A series see page 46		Hoods & Housings	For H3A series see page 46	

8+			12+			17+			21+			4/2+		
Crimp Terminal (Order crimp contacts separately)			Crimp Terminal (Order crimp contacts separately)			Crimp Terminal (Order crimp contacts separately)			Crimp Terminal (Order crimp contacts separately)			Crimp Terminal (Order crimp contacts separately)		
Type	PN		Type	PN		Type	PN		Type	PN		Type	PN	
Male (M)	HQ-008-M	T2019092101-000	Male (M)	HQ-012-M	T2080122101-000	Male (M)	HQ-017-M	T2080172101-000	Male (M)	HQ-021-M	T2080212101-007	Male (M)	HQ-4/2-M	T2080062101-001
Female (F)	HQ-008-F	T2019092201-000	Female (F)	HQ-012-F	T2080122201-000	Female (F)	HQ-017-F	T2080172201-000	Female (F)	HQ-021-F	T2080212201-007	Female (F)	HQ-4/2-F	T2080062201-001
Tech Data	Rated current: 16A Rated voltage: 500V Wiregauge: 0.14-4.0mm <sup>2</sup>		Tech Data	Rated current: 10A Rated voltage: 400V Wiregauge: 0.14-2.5mm <sup>2</sup>		Tech Data	Rated current: 10A Rated voltage: 250V Wiregauge: 0.14-2.5mm <sup>2</sup>		Tech Data	Rated current: 6.5A Rated voltage: 50V AC / 120V DC Wiregauge: 0.08-0.52 mm <sup>2</sup>		Tech Data	Rated current: 10A/40A Rated voltage: 250V/400V Wiregauge: 0.14-2.5 mm <sup>2</sup> /1.0-6 mm <sup>2</sup>	
Hoods & Housings	For H8A series see page 47		Hoods & Housings	For H3A series see page 46		Hoods & Housings	For H8A series see page 47		Hoods & Housings	For H3A series see page 46		Hoods & Housings	For H8A series see page 47	

6+			12+		
Screw Terminal			Screw Terminal		
Type	PN		Type	PN	
Male (M)	HSB-006-M	T2060062101-000	Male (M)	HSB-006-M HSB-006-M 7-12	T2060062101-000 T2060122101-000
Female (F)	HSB-006-F	T2060062201-000	Female (F)	HSB-006-F HSB-006-F 7-12	T2060062201-000 T2060122201-000
Tech Data	Rated current: 35A Rated voltage: 690V Wiregauge: 1.5-6.0mm <sup>2</sup>		Tech Data	Rated current: 35A Rated voltage: 690V Wiregauge: 1.5-6.0mm <sup>2</sup>	
Hoods & Housings	For H16B series, see page 47		Hoods & Housings	For H32B series, see page 48	

# TE Connectivity's Heavy Duty Connectors

## Inserts

### HEAV Series

HEAV SERIES INSERTS CAN MATCH THE HB SERIES HOODS AND HOUSINGS.

**6+** 

Spring Terminal

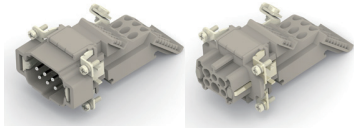

	Type	PN
Male (M)	HEAV-006-MS	T2100063101-000
Female (F)	HEAV-006-FS	T2100063201-000
Tech Data	Rated current: 16A Rated voltage: 500V Wiregauge: 0.2-2.5mm <sup>2</sup>	
Hoods & Housings	For H6B series, see page 49	

**10+** 

Spring Terminal

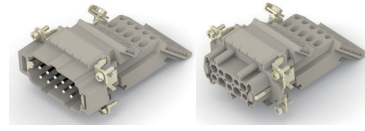

	Type	PN
Male (M)	HEAV-010-MS	T2100103101-000
Female (F)	HEAV-010-FS	T2100103201-000
Tech Data	Rated current: 16A Rated voltage: 500V Wiregauge: 0.2-2.5mm <sup>2</sup>	
Hoods & Housings	For H10B series, see page 50-51	

**16+** 

Spring Terminal

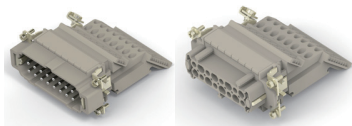

	Type	PN
Male (M)	HEAV-016-MS	T2100163101-000
Female (F)	HEAV-016-FS	T2100163201-000
Tech Data	Rated current: 16A Rated voltage: 500V Wiregauge: 0.2-2.5mm <sup>2</sup>	
Hoods & Housings	For H16B series, see page 52-53	

**24+** 

Spring Terminal

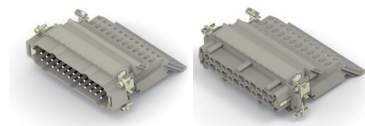

	Type	PN
Male (M)	HEAV-024-MS	T2100243101-000
Female (F)	HEAV-024-FS	T2100243201-000
Tech Data	Rated current: 16A Rated voltage: 500V Wiregauge: 0.2-2.5mm <sup>2</sup>	
Hoods & Housings	For H24B series, see page 54-55	

# TE Connectivity's Heavy Duty Connectors

## Inserts

### HK & HWK Series

HK SERIES INSERTS CAN MATCH THE HB SERIES HOODS AND HOUSINGS.

HWK SERIES INSERTS CAN MATCH THE HB SERIES HOODS AND HOUSINGS.

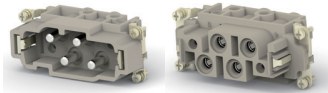
HK4/0+			HK4/2+			HK4/8+		
Screw Terminal			Screw Terminal			Screw Terminal		
								
	Type	PN		Type	PN		Type	PN
Male (M)	HK4/0-004-M	T2100042101-000	Male (M)	HK4/2-006-M	T2100062101-000	Male (M)	HK4/8-012-M	T2100122101-000
Female (F)	HK4/0-004-F	T2100042201-000	Female (F)	HK4/2-006-F	T2100062201-000	Female (F)	HK4/8-012-F	T2100122201-000
Tech Data	Rated current: 80A, 16A Rated voltage: 690V, 400V Wiregauge: 1.5-16.0mm <sup>2</sup>		Tech Data	Rated current: 80A,16A Rated voltage: 690V, 400V Wiregauge: 1.5-16.0mm <sup>2</sup> , 0.5-2.5mm <sup>2</sup>		Tech Data	Rated current: 80A, 16A Rated voltage: 400V, 400V Wiregauge: 1.5-16mm <sup>2</sup> , 0.5-2.5mm <sup>2</sup>	
Hoods & Housings	For H16B series see page 52-53		Hoods & Housings	For H16B series see page 52-53		Hoods & Housings	For H24B series see page 54-55	

HK8/24+			HK12/2+			HK6/36+		
Crimp Terminal (Order crimp contacts separately)			Crimp Terminal (Order crimp contacts separately)			Crimp Terminal (Order crimp contacts separately)		
								
	Type	PN		Type	PN		Type	PN
Male (M)	HK8/24-032-M	T2100322101-000	Male (M)	HK12/2-014-M	T2120142101-000	Male (M)	HK6/36-042-M	T2120422101-000
Female (F)	HK8/24-032-F	T2100322201-000	Female (F)	HK12/2-014-F	T2120142201-000	Female (F)	HK6/36-042-F	T2120422201-000
Tech Data	Rated current: 16A, 10A Rated voltage: 400V, 250V Wiregauge: 0.14-4mm <sup>2</sup> , 0.14-2.5mm <sup>2</sup>		Tech Data	Rated current: 40A, 10A Rated voltage: 690V, 250V Wiregauge: 1-6mm <sup>2</sup> , 0.14-2.5mm <sup>2</sup>		Tech Data	Rated current: 40A, 10A Rated voltage: 690V, 160V Wiregauge: 1-6mm <sup>2</sup> , 0.14-2.5mm <sup>2</sup>	
Hoods & Housings	For H10B series see page 50-51		Hoods & Housings	For H16B series see page 52-53		Hoods & Housings	For H16B series see page 52-53	

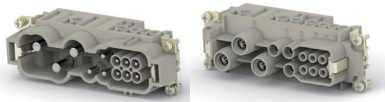
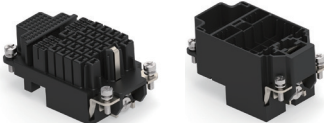
HWK3/6/6+			HK-HDW3/1/1-23/16/47		
Screw Terminal			Screw Terminal		
					
	Type	PN		Type	PN
Male (M)	HWK3/3/6-012-M	T2093362101-000	Male (M)	HK-HDW3/1/1-23/16/47-M	T2120865101-000
Female (F)	HWK3/3/6-012-F	T2093362201-000	Female (F)	HK-HDW3/1/1-23/16/47-F	T2120865201-000
Tech Data	Rated current: 100A, 40A, 16A Rated voltage: 690V, 400V, 250V Wiregauge: 16-35mm <sup>2</sup> , 2.5-6mm <sup>2</sup> , 0.5-2.5mm <sup>2</sup> ,		Tech Data	Rated current: 11A, 3.7A, 2.2A Rated voltage: 400V, 300V, 32V Wiregauge: 0.08-2.2mm <sup>2</sup> , 0.05-0.87mm <sup>2</sup> , 0.05-0.37mm <sup>2</sup>	
Hoods & Housings	For H24B series, see page 54-55		Hoods & Housings	H10B(short rib/one rib), PNs see below	

TCPN	Type
T1410100000-001	H10B-AG-SL,ONE RIB
T1220102025-000	H10B-TG-M20/M25 SHORT RIB
T1230100132-002	H10B-TSH-M32,SHORT RIB
T1240100132-002	H10B-TGH-M32,SHORT RIB
T1750101132-002	H10B-TBFHS-PG/M,SHORT RIB

# TE Connectivity's Heavy Duty Connectors

## Inserts

### Special Inserts

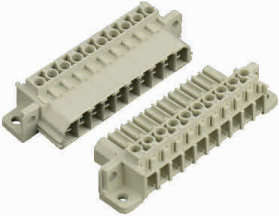
Type	PN	Product Image	Terminal Type	Tech Data
HCC-010-M	T2100102101-000		Screw	10 poles single row connector Rated current: 30A Rated voltage: 500V Contact surface: Silver plated Flammability acc.to UL94:V0
HCC-010-F	T2800102201-000			



# TE Connectivity's Heavy Duty Connectors

Modular Inserts

## HMN MODULAR CONNECTORS OVERVIEW

Modular units, install and remove without special tools!

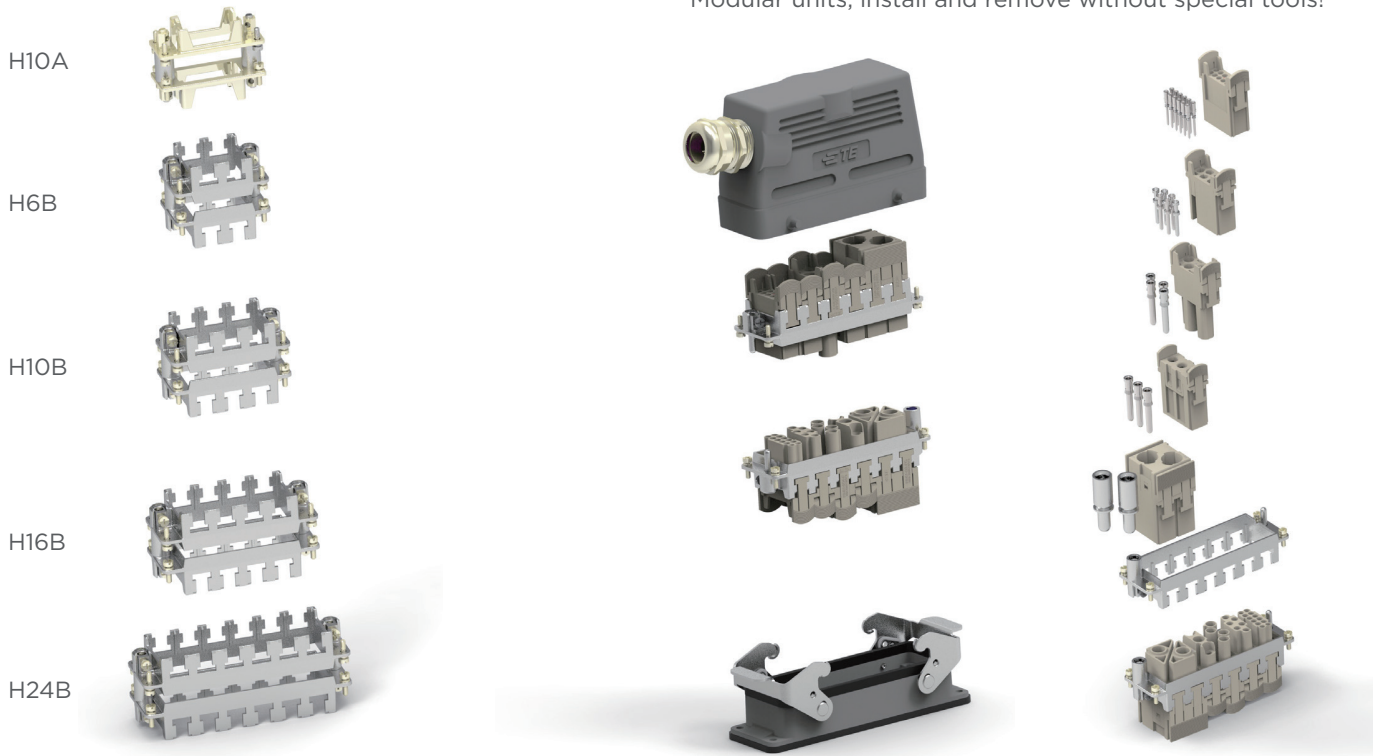

Inserts

### HMN module fixing frame

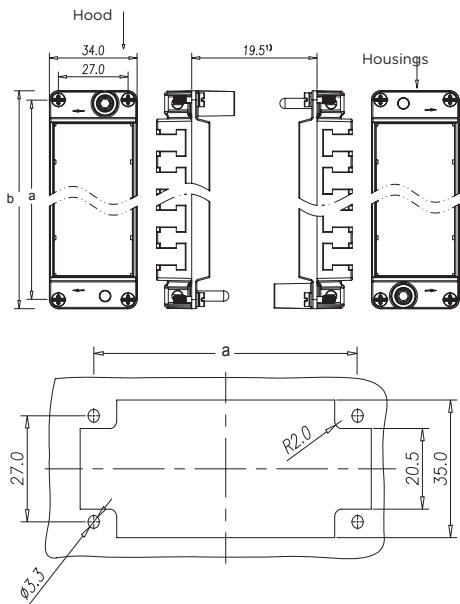

Distance for electrical contacts max.21mm  
20.5mm/For pneumatic contacts max.20.5mm  
Each frame is composed of an upper and a lower bracket.

Hood/ Housing Type	No. of Modules	a	b	Product	P/N
H24B	6	104	111	H24BN-T6-M	T2070244101-000
				H24BN-T6-F	T2070244201-000
H16B	4	77.5	84.5	H16BN-T4-M	T2070164101-000
				H16BN-T4-F	T2070164201-000
H10B	3	57	64.1	H10BN-T3-M	T2070104101-000
				H10BN-T3-F	T2070104201-000
H6B	2	44	51	H6BN-T2-M	T2070064101-000
				H6BN-T2-F	T2070064201-000
H10A	1	49.5	56.5	H10A-T1-M	T2079104101-000
				H10A-T1-F	T2079104201-000



# TE Connectivity's Heavy Duty Connectors

## Modular Inserts

### HMN Series

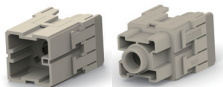
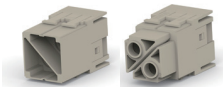
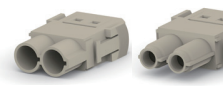
HMN SERIES INSERTS CAN MATCH THE HA SERIES HOODS AND HOUSINGS.

1-pole			2-poles			2-poles		
Crimp Terminal (Order crimp contacts separately)			Crimp Terminal (Order crimp contacts separately)			Crimp Terminal (Order crimp contacts separately)		
								
	Type	PN		Type	PN		Type	PN
	HMN-001-MC	T2111013101-000	Male (M)	HMN-D2-MC	T2111028101-000	Male (M)	HMN-002-MC	T2111020101-000
	HMN-001-MC	T2111013201-000	Female (F)	HMN-D2-FC	T2111028201-000	Female (F)	HMN-002-FC	T2111020201-000
Tech Data	Rated current: 200A Rated voltage: 1000V Wiregauge: 25-70mm <sup>2</sup>		Tech Data	Rated current: 100A Rated voltage: 1000V Wiregauge: 10-35mm <sup>2</sup>		Tech Data	Rated current: 70A Rated voltage: 1000V Wiregauge: 10-25mm <sup>2</sup>	

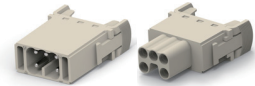
3-poles			4-poles			5-poles		
Crimp Terminal (Order crimp contacts separately)			Crimp Terminal (Order crimp contacts separately)			Spring Terminal		
								
	Type	PN		Type	PN		Type	PN
Male (M)	HMN-003-M	T2111032101-000	Male (M)	HMN-004-M	T2111042101-000	Male (M)	HMN-005-MS	T21110052101-000
Female (F)	HMN-003-F	T2111032201-000	Female (F)	HMN-004-F	T2111042201-000	Female (F)	HMN-005-FS	T21110052201-000
Tech Data	Rated current: 40A Rated voltage: 690V Wiregauge: 1-6mm <sup>2</sup>		Tech Data	Rated current: 40A Rated voltage: 830V Wiregauge: 1-6mm <sup>2</sup>		Tech Data	Rated current: 16A Rated voltage: 400V Wiregauge: 0.5-2.5mm <sup>2</sup>	

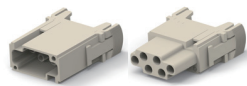
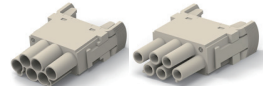
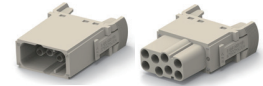
6-poles			6-poles			8-poles		
Crimp Terminal (Order crimp contacts separately)			Crimp Terminal (Order crimp contacts separately)			Crimp Terminal (Order crimp contacts separately)		
								
	Type	PN		Type	PN		Type	PN
Male (M)	HMN-006-M	T2111062101-000	Male (M)	HMN-006-PM	T2111063101-000	Male (M)	HMN-008-MC	T2111082101-000
Female (F)	HMN-006-F	T2111062201-000	Female (F)	HMN-006-PF	T2111063201-000	Female (F)	HMN-008-FC	T2111082201-000
Tech Data	Rated current: 16A Rated voltage: 500V Wiregauge: 0.14-4.0mm <sup>2</sup>		Tech Data	Rated current: 16A Rated voltage: 830V Wiregauge: 0.14-4.0mm <sup>2</sup>		Tech Data	Rated current: 16A Rated voltage: 400V Wire gauge: 0.14-4.0mm <sup>2</sup>	

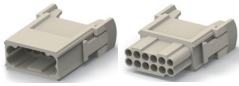
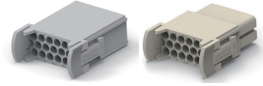
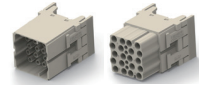



12-poles			17-poles			20-poles		
Crimp Terminal (Order crimp contacts separately)			Crimp Terminal (Order crimp contacts separately)			Crimp Terminal (Order crimp contacts separately)		
								
	Type	PN		Type	PN		Type	PN
Male (M)	HMN-012-M	T2111122101-000	Male (M)	HMN-017-M	T2111172101-000	Male (M)	HMN-020-M	T2111202101-000
Female (F)	HMN-012-F	T2111122201-000	Female (F)	HMN-017-F	T2111172201-000	Female (F)	HMN-020-F	T2111202201-000
Tech Data	Rated current: 10A Rated voltage: 250V Wiregauge: 0.14-2.5mm <sup>2</sup>		Tech Data	Rated current: 10A Rated voltage: 160V Wiregauge: 0.14-2.5mm <sup>2</sup>		Tech Data	Rated current: 16A Rated voltage: 500V Wiregauge: 0.14-4.0mm <sup>2</sup>	

# TE Connectivity's Heavy Duty Connectors

## Modular Inserts



### HMN Series



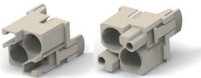
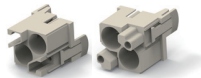

HMN SERIES INSERTS CAN MATCH THE HA SERIES HOODS AND HOUSINGS.

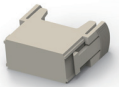
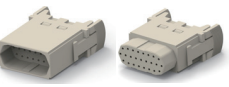
2 & 3-poles			Pneu-c ø1.6		Pneu-c ø3.0		Pneu-c ø4.0		Pneu-c ø6.0	
Crimp Terminal (Order crimp contacts separately)										
	Type	PN	Type	PN	Type	PN	Type	PN	Type	PN
Male (M)	HMN-PA2	T2111022301-000	Pneu-c ø1.6	T2090002101-001	Pneu-c ø3.0	T2090002101-002	Pneu-c ø4.0	T2090002101-003	Pneu-c ø6.0	T2090002101-004
Female(F)	HMN-PA3	T2111032301-000	Pneu-c ø1.6	T2090002201-001	Pneu-c ø3.0	T2090002201-002	Pneu-c ø4.0	T2090002201-003	Pneu-c ø6.0	T2090002201-004

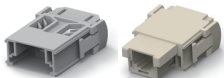
Quintax 1 2-poles			Quintax 4 2-poles			Quintax 8 2-poles		
Crimp Terminal (Order crimp contacts separately)			Crimp Terminal (Order crimp contacts separately)			Crimp Terminal (Order crimp contacts separately)		
								
	Type	PN	Type	PN	Type	PN	Type	PN
Male (M)	HMN-Q1-M	T2111027101-000	Male (M)	HMN-Q2 -M	T2111027101-001	Male (M)	HMN-Q3 -M	T2111027101-002
Female(F)	HMN-Q1-F	T2111027201-000	Female(F)	HMN-Q2-F	T2111027201-001	Female (F)	HMN-Q3-F	T2111027201-002
Tech Data	Rated current: 16A Rated voltage: 50V Wiregauge: 0.14-4mm <sup>2</sup>		Tech Data	Rated current: 10A Rated voltage: 50V Wiregauge: 0.14-4.0mm <sup>2</sup>		Tech Data	Rated current: 5A Rated voltage: 50V Wiregauge: 0.08-0.52mm <sup>2</sup>	

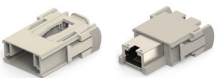
Crimp Terminal (Order crimp contacts separately)			Crimp Terminal (Order crimp contacts separately)			Crimp Terminal (Order crimp contacts separately)		
								
	Type	PN	Type	PN	Type	PN	Type	PN
Male (M)	QUINTAX 1-POLE-M	T258001154-000	Male (M)	QUINTAX 4-POLES-M	T258003154-000	Male (M)	QUINTAX 8-POLES-M	T258008154-000
Female (F)	QUINTAX 1-POLE-F	T2580012154-000	Female (F)	QUINTAX 4-POLES-F	T2580032154-000	Female (F)	QUINTAX 8-POLES-F	T2580082154-000
Tech Data	Rated current: 16A Rated voltage: 50V Wiregauge: 0.14-4.0mm <sup>2</sup>		Tech Data	Rated current: 10A Rated voltage: 50V Wiregauge: 0.14-2.5mm <sup>2</sup>		Tech Data	Rated current: 5A Rated voltage: 50V Wiregauge: 0.08-0.52mm <sup>2</sup>	

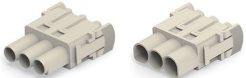
25-poles			D-Sub			RJ45			Dummy Module Insert	
Crimp Terminal (Order crimp contacts separately)			Crimp Terminal (Order crimp contacts separately)			Crimp Terminal (Order crimp contacts separately)				
										
	Type	PN	Type	PN	Type	PN	Type	PN	Type	PN
Male (M)	HMN-O25-M	T2111252101-000	Male (M)	HMN-O09-M	T2111092101-000	Male (M)	HMN-RJ45-M	T2113000101-000		
Female(F)	HMN-O25-F	T2111252201-000	Female (F)	HMN-O09-F	T2111092201-000	Female (F)	HMN-RJ45-F	T2113000201-000	HMN-DM	T3110009902-000
Tech Data	Rated current: 5A Rated voltage: 50V Wiregauge: 0.08-0.52mm <sup>2</sup>		Tech Data	Rated current: 5A Rated voltage: 50V Wiregauge: 0.08-0.52mm <sup>2</sup>		Tech Data	Rated current: 1A Rated voltage: 50V		Tech Data	

RJ45 Cat 6			Power 3 poles + Signal 4 poles			HMN-D3-2/6			HMN-HD1-32 EMC Shielding		
											
	Type	PN	Type	PN	Type	PN	Type	PN	Type	PN	
Male (M)	HMN-RJ45 -M	T2113000101-200	Male (M)	HMN-3/4-M	T2111342101-000	Male (M)	HMN-D3-2/6-M	T2115032101-000	Male (M)	HMN-HD1-32-M(8.45) HMN-HD1-32-M(12.2)	T2111322101-000 T2111322101-001
Female (F)	HMN-RJ45-F CAT6A	T2113000201-200	Female (F)	HMN-3/4-F	T2111342201-000	Female (F)	HMN-D3-2/6-F	T2115032201-000	Female (F)	HMN-HD1-32-F(8.45) HMN-HD1-32-F(12.2)	T2111322201-000 T2111322201-001
Tech Data	Rated current: 1A Rated voltage: 50V Cat 6/ 10Gbit		Tech Data	Rated current: 40A/10A Rated voltage: 830V Wiregauge: Power 1-6mm <sup>2</sup> Signal 0.14-2.5mm <sup>2</sup>		Tech Data	Rated current: 1.2A Rated voltage: 30V Wiregauge: FOR 210 DATE: 0.14-1.0 mm <sup>2</sup> FOR 606 DATE: 0.08-0.34 mm <sup>2</sup>		Tech Data	Rated current: 2.2A Rated voltage: 32V Wiregauge: AWG28-22 0.08-0.375Qmm AWG30-28 0.05-0.10SQmm	

# TE Connectivity's Heavy Duty Connectors

Modular Inserts-HDC Dynamic

## FEATURES

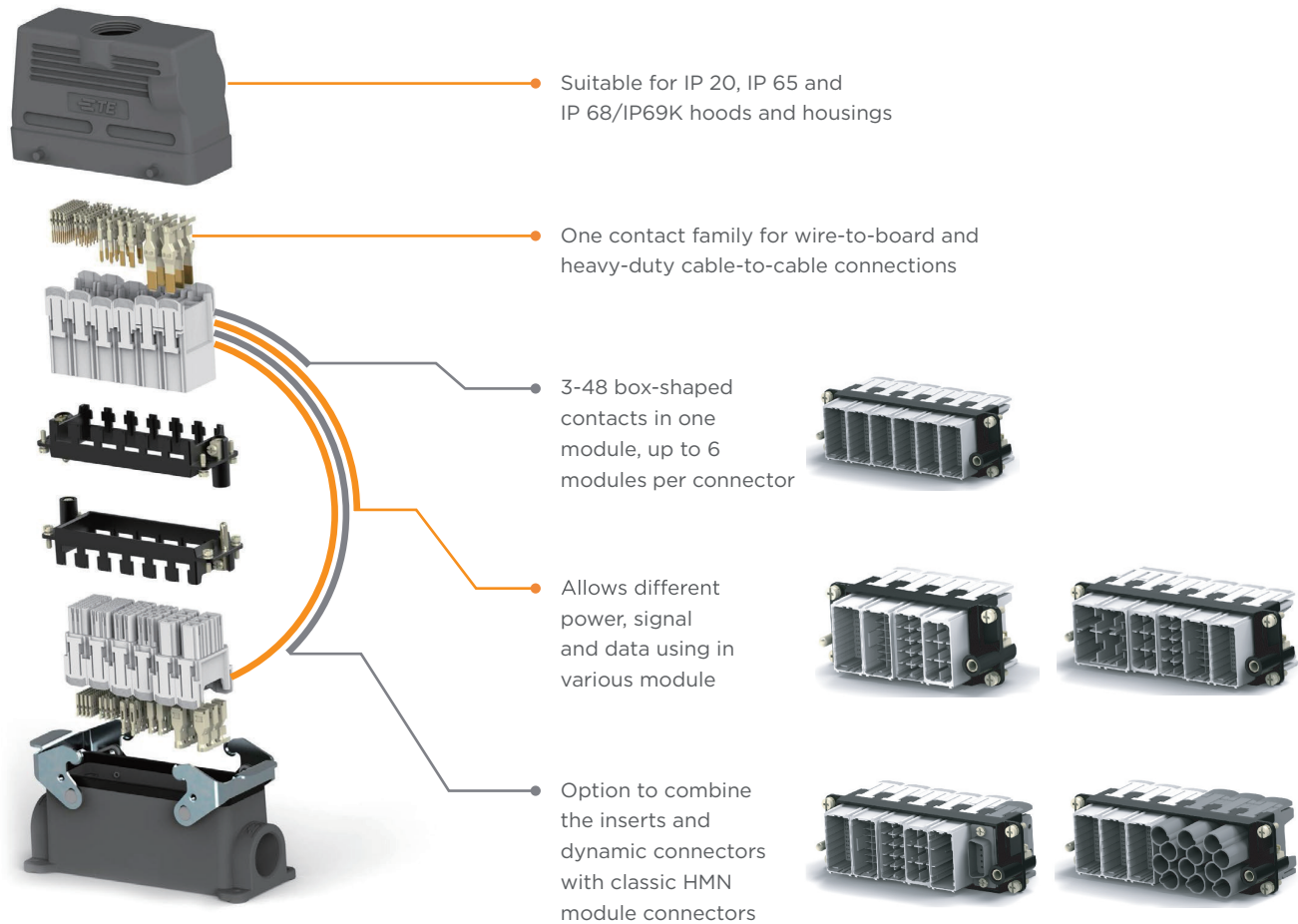

## BENEFITS

- Designed for harsh (industrial) environments
- Improved operational efficiency using automated
- Reliable and high density contact, up to 288 positions
- Extended portfolio that offers integration with existing HDC products
- Increased flexibility and reduced size for space-saving

# TE Connectivity's Heavy Duty Connectors

Modular Inserts-HDC Dynamic

## PRODUCT SPECIFICATIONS

	Electrical		Mechanical	Materials	Standards & Specifications		Environmental		Product Compliance/ Approvals
	Current	Voltage	Housing Locking Strength	Mold Material	Product Specification	Application Specification	Heat Aging	Thermal Shock	
HMN-HD1-48	2.2A MAX	32V	100 N Min	PBT GF	108-140152	114-78022	125°C 168 hr	-40°C/1h, 125°C/1h. 100 cycles	UL1977
HMN-HD1-24	3.7A MAX	300V	100 N Min	PBT GF	108-140157	114-78025	125°C 168 hr	-40°C/1h, 125°C/1h. 100 cycles	UL1977
HMN-HD3-10	11A MAX	400V	100 N Min	PBT GF	108-140158	114-78026	125°C 168 hr	-40°C/1h, 125°C/1h. 100 cycles	UL1977
HMN-HD4-6	16A MAX	500V	100 N Min	PBT GF	108-140159	114-78027	125°C 168 hr	-40°C/1h, 125°C/1h. 100 cycles	UL1977
HMN-HD5-3	40A MAX	300V	100 N Min	PBT GF	108-140160	114-78028	125°C 168 hr	-40°C/1h, 125°C/1h. 100 cycles	UL1977

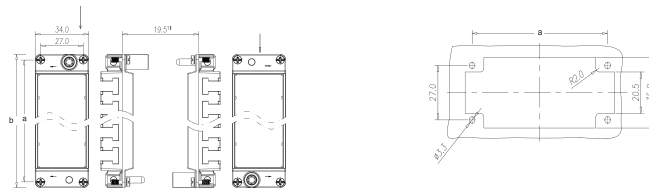

### HMN FRAME

Hood/Housing Type	No. of Modules	A	B	Product	P/N
H24B	6	104	111	H24BN-T6-M-HD	T2070244101-002
				H24BN-T6-F-HD	T2070244201-002
H16B	4	77.5	84.5	H16BN-T4-M-HD	T2070164101-002
				H16BN-T4-F-HD	T2070164201-002
H10B	3	57	64.1	H10BN-T3-M-HD	T2070104101-002
				H10BN-T3-F-HD	T2070104201-002
H6B	2	44	51	H6BN-T2-M-HD	T2070064101-002
				H6BN-T2-F-HD	T2070064201-002
H10A	1	49.5	56.5	H10A-T1-M-HD	T2079104101-002
				H10A-T1-F-HD	T2079104201-002

**Note:**

- \* Distance for electrical contacts: max. 21mm
- \* Each frame is composed of an upper and a lower bracket

Inserts

# TE Connectivity's Heavy Duty Connectors

Modular Inserts-HDC Dynamic

## HMN-HD1 MODULE

Type	Product Image	Product	Size	Plating	P/N	Applicable Crimping Tool			
						Applicator	Hand Tool		
Module		HMN-HD1-48-M	-	-	2312729-2	-	-		
		HMN-HD1-48-F	-	-	2312730-2	-	-		
		HMN-HD1-24-M	-	-	2316315-2	-	-		
		HMN-HD1-24-F	-	-	2316316-2	-	-		
Contact		HD1 Tab Contact Strip	S	AU 0.38	2316663-1	2151110-1	-		
			M		2316663-2	2151082-1	-		
			L*		2316663-3	2151111-1	-		
			2L*		2316663-4	2151083-1	-		
		HD1 Tab Contact L/P	S	AU 0.38	2316669-1	-	2119144-1 + 2305680-1** 2305684-1***		
			M		2316669-2	-	2119141-1 + 2305680-1** 2305681-1***		
			L*		2316669-3	-	2119143-1 + 2305680-1** 2305683-1***		
			2L*		2316669-4	-	2119142-1 + 2305680-1** 2305682-1***		
				S	AU 0.38	2316671-1	2151110-1	-	
				M		2316670-2	2151082-1	-	
				L*		2316670-3	2151111-1	-	
				2L*		2316670-4	2151083-1	-	
					S	AU 0.38	2316671-1	-	2119144-1 + 2305680-1** 2305684-1***
					M		2316671-2	-	2119141-1 + 2305680-1** 2305681-1***
					L*		2316671-3	-	2119143-1 + 2305680-1** 2305683-1***
					2L*		2316671-4	-	2119142-1 + 2305680-1** 2305682-1***

**Note:**

\* not applicable to HMN-HD1-48 modules





\*\* It is possible to crimp the contact of HD1 by replacing the flip locator of existing hand crimping tool for D-1000 to a flip locator 2305680-1 for HD 1

\*\*\* It is a hand tool dedicated to HD1 contact. It is possible to crimp the contact of HD1

# TE Connectivity's Heavy Duty Connectors

Modular Inserts-HDC Dynamic

## HMN-HD3 MODULE

Type	Product Image	Product	Size	Plating	P/N	Applicable Crimping Tool	
						Applicator	Hand Tool
Module		HMN-HD3-10-M			2312733-2	-	-
		HMN-HD3-10-F			2312734-2	-	-
Contact		HD3 Tab Contact Strip	S	AU 0.38	2316815-1	2836130-1	-
			M		2316815-2	2151080-1	-
			L		2316815-3	2151018-1	-
			2L		2316815-4	2151119-1	-
			3L		2316815-5	2151073-1	-
		HD3 Tab Contact L/P	S	AU 0.38	2316817-1	-	91565-1
			M		2316817-2	-	91559-1
			L		2316817-3	-	91558-1
			2L		2316817-4	-	91560-1
			3L		2316817-5	-	91561-1
		D3000 FMLB Rec Contact Strip	AU 0.38	S	2298107-1	2836130-1	-
				M	2298107-2	2151080-1	-
				L	2298107-3	2151018-1	-
				2L	2298107-4	2151119-1	-
				3L	2298107-5	2151073-1	-
		D3000 FMLB Rec Contact L/P	AU 0.38	S	2311162-1	-	91565-1
				M	2311162-2	-	91559-1
				L	2311162-3	-	91558-1
2L				2311162-4	-	91560-1	
3L				2311162-5	-	91561-1	





Inserts





# TE Connectivity's Heavy Duty Connectors

Modular Inserts-HDC Dynamic

## HMN-HD4 MODULE

Type	Product Image	Product	Size	Plating	P/N	Applicable Crimping Tool	
						Applicator	Hand Tool
Module		HMN-HD4-6-M			2312735-2	-	-
		HMN-HD4-6-F			2312736-2	-	-
Contact		D4000 Sequential Tab Contact Strip	SS	AU 0.38	1-2287732-2	-	2255300-1
			S		1-2040016-2	2266289-X	-
			M		1-1747419-2	1762120-2	-
			L		1-1747416-2	1762119-2	-
		D4000 Sequential Tab Contact L/P	SS	AU 0.38	1-2288019-1	-	2255300-1
			S		1-2040586-1	-	2047670-1
			M		1-1747501-2	-	1762130-1
			L		1-1747500-2	-	1762129-1
		D4000 Rec Contact Strip	SS	AU 0.38	2287721-2	-	2255300-1
			S		2040015-2	2266289-X	-
			M		1747418-2	1762120-2	-
			L		1747415-2	1762119-2	-
		D4000 Rec Contact L/P	SS	AU 0.38	2288020-1	-	2255300-1
			S		2040587-1	-	2047670-1
			M		1747499-2	-	1762130-1
			L		1747498-2	-	1762129-1

## HMN-HD5, HDW-5/3 MODULE

Type	Product Image	Product	Size	Plating	P/N	Applicable Crimping Tool	
						Applicator	Hand Tool
Module		HMN-HD5-3-M			2312737-2	-	-
		HMN-HD5-3-F			2312738-2	-	-
Contact		D5000 Long Tab Contact Strip	S	AU 0.2	84696-1	234030-2	-
			M		84695-1	234029-2	-
			L		2316819-1	1366658-4	-
		D5000 Long Tab Contact L/P	S	AU 0.2	2013594-1	-	234170-1
			M		2013593-1	-	234171-1
			L		2316820-1	-	1366044-1
		D5000 Rec Contact Strip	S	AU 0.2	179955-2	234030-2	-
			M		179956-2	234029-2	-
			L		1318696-2	1366658-4	-
		D5000 Rec Contact L/P	S	AU 0.2	316040-2	-	234170-1
			M		316041-2	-	234171-1
			L		1318697-2	-	1366044-1

# TE Connectivity's Heavy Duty Connectors

HCM series

## HCM Series

### PRODUCT OFFERING



Inserts

Solution	Series	Components	PN	Description	Comments
1 Pole	HCM250	Hoods	T1920160125-000	H16BPR-TGH-M25	Depends on cable diameter
		Housings	T1930160000-000	H16BPR-AG	
		Female Inserts	T2192503201-000	HCM250-FC	Crimp terminal
		Male Inserts	T2192503101-000	HCM250-MC	Crimp terminal
		Frame	T0924028544-000	H16BRP-2P-250-FRAME	
		Female Contacts	T2192502035-000	HCM250-FC-35	Crimp area acc. to DIN EN 46 235
			T2192502050-000	HCM250-FC-50	Crimp area acc. to DIN EN 46 235
			T2192502070-000	HCM250-FC-70	Crimp area acc. to DIN EN 46 235
		Male Contacts	T2192501035-000	HCM250-MC-35	Crimp area acc. to DIN EN 46 235
			T2192501050-000	HCM250-MC-50	Crimp area acc. to DIN EN 46 235
	T2192501070-000		HCM250-MC-70	Crimp area acc. to DIN EN 46 235	
	HCM350	Hoods	T1920160125-000	H16BPR-TGH-M25	Depends on cable diameter
		Housings	T1930060000-000	H6BPR-AG	
		Female Inserts	T2193503201-000	HCM350-FC	Crimp terminal
		Male Inserts	T2193503101-000	HCM350-MC	Crimp terminal
		Frame	T0924015115-000	H6BPR-1P-350-FRAME	
		Female Contacts	T2193502035-000	HCM350-FC35	Crimp area acc. to DIN EN 46 235
			T2193502050-000	HCM350-FC-50	Crimp area acc. to DIN EN 46 235
			T2193502070-000	HCM350-FC-70	Crimp area acc. to DIN EN 46 235
			T2193502095-000	HCM350-FC-95	Crimp area acc. to DIN EN 46 235
T2193502120-000			HCM350-FC-120	Crimp area acc. to DIN EN 46 235	
Male Contacts	T2193501035-000	HCM350-MC-35	Crimp area acc. to DIN EN 46 235		
	T2193501050-000	HCM350-MC-50	Crimp area acc. to DIN EN 46 235		
	T2193501070-000	HCM350-MC-70	Crimp area acc. to DIN EN 46 235		
	T2193501095-000	HCM350-MC-95	Crimp area acc. to DIN EN 46 235		
	T2193501120-000	HCM350-MC-120	Crimp area acc. to DIN EN 46 235		

# TE Connectivity's Heavy Duty Connectors

HCM series

## HCM Series

### PRODUCT OFFERING

Solution	Series	Components	PN	Description	Comments	
2 Poles	HCM250	Hoods	T1920160225-000	H16BPR-TGH-2M25	Depends on cable diameter	
		Housings	T1930160000-000	H16BPR-AG		
		Female Inserts	T2192503201-000	HCM250-FC	Crimp terminal	
		Male Inserts	T2192503101-000	HCM250-MC	Crimp terminal	
		Frame	T0924028544-000	H16BRP-2P-250-FRAME		
		Female Contacts	T2192502035-000	HCM250-FC-35	Crimp area acc. to DIN EN 46 235	
			T2192502050-000	HCM250-FC-50	Crimp area acc. to DIN EN 46 235	
			T2192502070-000	HCM250-FC-70	Crimp area acc. to DIN EN 46 235	
			Male Contacts	T2192501035-000	HCM250-MC-35	Crimp area acc. to DIN EN 46 235
				T2192501050-000	HCM250-MC-50	Crimp area acc. to DIN EN 46 235
				T2192501070-000	HCM250-MC-70	Crimp area acc. to DIN EN 46 235
		HCM350	Hoods	T1920160225-000	H16BPR-TGH-2M25	Depends on cable diameter
			Housings	T1930160000-000	H16BPR-AG	
			Female Inserts	T2193503201-000	HCM350-FC	Crimp terminal
	Male Inserts		T2193503101-000	HCM350-MC	Crimp terminal	
	Frame		T0924027845-000	1-116BPR-2P-350-FRAME		
	Female Contacts		T2193502035-000	HCM350-FC-35	Crimp area acc. to DIN EN 46 235	
			T2193502050-000	HCM350-FC-50	Crimp area acc. to DIN EN 46 235	
			T2193502070-000	HCM350-FC-70	Crimp area acc. to DIN EN 46 235	
			T2193502095-000	HCM350-FC-95	Crimp area acc. to DIN EN 46 235	
			T2193502120-000	HCM350-FC-120	Crimp area acc. to DIN EN 46 235	
	Male Contacts		T2193501035-000	HCM350-MC-35	Crimp area acc. to DIN EN 46 235	
			T2193501050-000	HCM350-MC-50	Crimp area acc. to DIN EN 46 235	
			T2193501070-000	HCM350-MC-70	Crimp area acc. to DIN EN 46 235	
			T2193501095-000	HCM350-MC-95	Crimp area acc. to DIN EN 46 235	
		T2193501120-000	HCM350-MC-120	Crimp area acc. to DIN EN 46 235		
	HCM650	Hoods	T1920240332-409	H24BPR-TGH-XL-3M32- EMC-C	Anti-corrosion performance, 3xM32 threads	
		Housings	T1930240000-409	H24BPR-AG-EMC-C	High anticorrosion performance	
		Blind Plug	T3165320111-000	BLIND-32-M	Metal blind plug M32	
		Female Inserts	T2196503201-000	HCM650-FC	Crimp terminal	
		Male Inserts	T2196503101.000	HCM650-MC	Crimp terminal	
		Frame	T0924311125-000	H241312R-3P-650-RRAME	3 Polesitions Frame	
		Female Contacts	T2196502070-001	HCM650-FC-70	Crimp area acc. to DIN EN 46 235	
T2196502095-001			HCM650-FC-95	Crimp area acc. to DIN EN 46 235		
T2196502120-001			HCM650-FC-120	Crimp area acc. to DIN EN 46 235		
T2196502150-001			HCM650-FC-150	Crimp area acc. to DIN EN 46 235		
T2196502185-001			HCM650-FC-185	Crimp area acc. to DIN EN 46 235		
Male Contacts		T2196501070-001	HCM650-MC-70	Crimp area acc. to DIN EN 46 235		
		T2196501095-001	FICM650-MC-95	Crimp area acc. to DIN EN 46 235		
		T2196501120-001	FICM650-MC-120	Crimp area acc. to DIN EN 46 235		
		T2196501150-001	FICM650-MC-150	Crimp area acc. to DIN EN 46 235		
	T2196501185-001	FICM650-MC-185	Crimp area acc. to DIN EN 46 235			

Inserts

# TE Connectivity's Heavy Duty Connectors

HCM series

## HCM Series

### PRODUCT OFFERING

Solution	Series	Components	PN	Description	Comments	
3 Poles	HCM250	Hoods	T1890240325-000	H24BPR-STH-3M25	Depends on cable diameter	
		Housings	T1930240000-000	H24BPR-AG		
		Female Inserts	T2192503201-000	HCM250-FC	Crimp terminal	
		Male Inserts	T2192503101-000	HCM250-MC	Crimp terminal	
		Frame	T09240490444-00	H 24BPR-4P-250-M-FRAME		
			T0924049044-200	H24BPR-4P-250-F-FRAME		
		Female Contacts	T2192502035-000	HCM250-FC-35	Crimp area acc. to DIN EN 46 235	
			T2192502050-000	HCM250-FC-50	Crimp area acc. to DIN EN 46 235	
			T2192502070-000	HCM250-FC-70	Crimp area acc. to DIN EN 46 235	
		Male Contacts	T2192501035-000	HCM250-MC-35	Crimp area acc. to DIN EN 46 235	
			T2192501050-000	HCM250-MC-50	Crimp area acc. to DIN EN 46 235	
			T2192501070-000	HCM250-MC-70	Crimp area acc. to DIN EN 46 235	
		HCM350	Hoods	T1890240325-000	H24BPR-STH-3M25	Depends on cable diameter
			Housings	T1930240000-000	H24BPR-AG	
			Female Inserts	T2193503201-000	HCM350-FC	Crimp terminal
	Male Inserts		T2193503101-000	HCM350-MC	Crimp terminal	
	Frame		T09243110444:00	H24BRP-3P-350-FRAME		
	Female Contacts		T2193502035-000	HCM350-FC-35	Crimp area acc. to DIN EN 46 235	
			T2193502050-000	HCM350-FC-50	Crimp area acc. to DIN EN 46 235	
			T2193502070-0C°	HCM350-FC-70	Crimp area acc. to DIN EN 46 235	
			T2193502095-000	HCM350-FC-95	Crimp area acc. to DIN EN 46 235	
			T2193502120-000	HCM350-FC-120	Crimp area acc. to DIN EN 46 235	
	Male Contacts		T2193501035-000	HCM350-MC-35	Crimp area acc. to DIN EN 46 235	
			T2193501050-000	HCM350-MC-50	Crimp area acc. to DIN EN 46 235	
			T2193501070-000	HCM350-MC-70	Crimp area acc. to DIN EN 46 235	
			T2193501095-000	HCM350-MC-95	Crimp area acc. to DIN EN 46 235	
			T2193501120-000	HCM350-MC-120	Crimp area acc. to DIN EN 46 235	
	HCM650	Hoods	T1920240332-409	H24BPR-TGH-XL-3M32-EMC-C	Anti-corrosion performance. 3xM32 threads	
		Housings	T1930240000-409	H24BR-AG-EMC-C	High anticorrosion performance	
		Mounting frame	T1990240001-001	H24BPR-FRAME		
Female Inserts		T2196503201-000	HCM650-FC	Crimp terminal		
Male Inserts		T2196503101-000	HCM650-MC	Crimp terminal		
Frame		T0924311125-000	H24BPR-3P-650-RRAME	3 Polesitions Frame		
Female Contacts		T2196502070-001	HCM650-FC-70	Crimp area acc. to DIN EN 46 235		
		T2196502095-001	HCM650-FC-95	Crimp area acc. to DIN EN 46 235		
		T2196502120-001	HCM650-FC-120	Crimp area acc. to DIN EN 46 235		
		T2196502150-001	HCM650-FC-150	Crimp area acc. to DIN EN 46 235		
		T2196502185-001	HCM650-FC-185	Crimp area acc. to DIN EN 46 235		
Male Contacts		T2196501070-001	HCM650-MC-70	Crimp area acc. to DIN EN 46 235		
		T2196501095-001	HCM650-MC-95	Crimp area acc. to DIN EN 46 235		
		T2196501120-001	HCM650-MC-120	Crimp area acc. to DIN EN 46 235		
		T2196501150-001	HCM650-MC-150	Crimp area acc. to DIN EN 46 235		
	T2196501185-001	HCM650-MC-185	Crimp area acc. to DIN EN 46 235			

# TE Connectivity's Heavy Duty Connectors

HCM series

## HCM Series

### PRODUCT OFFERING

Solution	Series	Components	PN	Description	Comments
4 Poles	HCM250	Hoods	T1920240425-002	H24EPR-TGH-XL-4M25	Depends on cable diameter
		Housings	T1930240000-000	H24EPR-AG	
		Female Inserts	T2192503201-000	HCM250-FC	Crimp terminal
		Male Inserts	T2192503101-000	HCM250-MC	Crimp terminal
		Frame	T0924049044-100	H24BPR-4P-250-M-FRAME	
			T0924049044-200	H24EPR-4P-250-F-FRAME	
		Female Contacts	T2192502035-000	HCM250-FC-35	Crimp area acc. to DIN EN 46 235
			T2192502050-000	HCM250-FC-50	Crimp area acc. to DIN EN 46 235
			T2192502070-000	HCM250-FC-70	Crimp area acc. to DIN EN 46 235
		Male Contacts	T2192501035-000	HCM250-MC-35	Crimp area acc. to DIN EN 46 235
			T2192501050-000	HCM250-MC-50	Crimp area acc. to DIN EN 46 235
			T2192501070-000	HCM250-MC-70	Crimp area acc. to DIN EN 46 235
	HCM350	Hoods	T1926320163-001	H32BPR-TGXH-4S-M63	
		Housings	T1936320000-000	H32BPR-AG-45	
		Female Inserts	T2193503201-000	HCM350-FC	Crimp terminal
		Male Inserts	T2193503101-000	HCM350-MC	Crimp terminal
		Frame	T0924048581-000	H32BRP-4P-350-FRAME	
		Female Contacts	T2193502035-000	HCM350-FC35	Crimp area acc. to DIN EN 46 235
			T2193502050-000	HCM350-FC-50	Crimp area acc. to DIN EN 46 235
			T2193502070-000	HCM350-FC-70	Crimp area acc. to DIN EN 46 235
			T2193502095-000	HCM350-FC-95	Crimp area acc. to DIN EN 46 235
			T2193502120-000	HCM350-FC-120	Crimp area acc. to DIN EN 46 235
		Male Contacts	T2193501035-000	HCM350-MC-35	Crimp area acc. to DIN EN 46 235
			T2193501050-000	HCM350-MC-50	Crimp area acc. to DIN EN 46 235
T2193501070-000	HCM350-MC-70		Crimp area acc. to DIN EN 46 235		
T2193501095-000	HCM350-MC-95		Crimp area acc. to DIN EN 46 235		
T2193501120-000	HCM350-MC-120		Crimp area acc. to DIN EN 46 235		











Inserts



# TE Connectivity's Heavy Duty Connectors

Tools and Accessories

## TOOLS AND ACCESSORIES

Crimping tools and remove tools			
<b>Crimp tool</b> Wire range: 0.14-4.0mm <sup>2</sup> Used for HD, HDD, HEE contacts		<b>Crimp tool</b> Wire range: 4.0-10.0mm <sup>2</sup> Used for 40A contacts	
<b>Type</b>	CRIMPBOX-0.14/4.0	<b>Type</b>	CRIMPBOX-4.0/10.0
<b>Part Number</b>	T3100000001-000	<b>Part Number</b>	T3100001001-000
<b>Remove tools</b> Used for HEE series remove tools		<b>Remove tools</b> Used for HEEE series remove tools	
<b>Type</b>	REMOV-HEE	<b>Type</b>	REMOV-HEEE
<b>Part Number</b>	T3100000002-000	<b>Part Number</b>	T3100000016-000
<b>Remove tools</b> Used for HD/HDD series remove tools		<b>Remove tools</b> Used for CMM/CMF series remove tools	
<b>Type</b>	REMOV-HD	<b>Type</b>	REMOV-MM
<b>Part Number</b>	T3100000003-000	<b>Part Number</b>	T3100000013-000
Axial screw tool and crimping tool			
<b>M3 screw driver</b> Used for HA/HE inserts		<b>Tool</b> Used for 100A inserts	
<b>Type</b>	SCREWD-M3	<b>Type</b>	HEXA-D1
<b>Part Number</b>	T3100000009-000	<b>Part Number</b>	T3100000010-000
<b>Tool</b> Used for 40A inserts		<b>Crimp tool</b> Wire range: 10.0-120.0mm <sup>2</sup> Used for 200A contacts	
<b>Type</b>	HEXA-D2	<b>Type</b>	CRIMPBOX-10./120
<b>Part Number</b>	T3100000012-000	<b>Part Number</b>	T3100001015-000

Tools & Accessories



# TE Connectivity's Heavy Duty Connectors

## Contacts

### Contacts - DD & EE series

	Tech Data	Product Image	Wire Gauge		Stripping Length	Crimp Contacts, Silver-Plated		Crimp Contacts, Gold-Plated	
						Type	PN	Type	PN
10A Contact	Material: copper Contact resistance: $\leq 3m\Omega$ Terminal: crimp connection		0.14-0.37mm <sup>2</sup>	AWG26-22	8mm	CDM-0.3	T2020001002-000	DDM-0.3	T2020011002-000
			0.5mm <sup>2</sup>	AWG 20	8mm	CDM-0.5	T2020001005-000	DDM-0.5	T2020011005-000
			0.75mm <sup>2</sup>	AWG 18	8mm	CDM-0.75	T2020001008-000	DDM-0.75	T2020011008-000
			1.0mm <sup>2</sup>	AWG 18	8mm	CDM-1.0	T2020001010-000	DDM-1.0	T2020011010-000
			1.5mm <sup>2</sup>	AWG 16	8mm	CDM-1.5	T2020001015-000	DDM-1.5	T2020011015-000
			2.5mm <sup>2</sup>	AWG 14	6.2mm	CDM-2.5	T2020001025-000	DDM-2.5	T2020011025-000
	Material: copper Contact resistance: $\leq 3m\Omega$ Terminal: crimp connection		0.14-0.37mm <sup>2</sup>	AWG26-22	8mm	CDF-0.3	T2020002002-000	DDF-0.3	T2020012002-000
			0.5mm <sup>2</sup>	AWG 20	8mm	CDF-0.5	T2020002005-000	DDF-0.5	T2020012005-000
			0.75mm <sup>2</sup>	AWG 18	8mm	CDF-0.75	T2020002008-000	DDF-0.75	T2020012008-000
			1.0mm <sup>2</sup>	AWG 18	8mm	CDF-1.0	T2020002010-000	DDF-1.0	T2020012010-000
			1.5mm <sup>2</sup>	AWG 16	8mm	CDF-1.5	T2020002015-000	DDF-1.5	T2020012015-000
			2.5mm <sup>2</sup>	AWG 14	6.2mm	CDF-2.5	T2020002025-000	DDF-2.5	T2020012025-000
16A Contact	Material: Copper Contact resistance: $\leq 1m\Omega$ Terminal: Crimp Connection		0.14-0.37mm <sup>2</sup>	AWG 26-22	7.5mm	CEM-0.3	T2030001002-000	DEM-0.3	T2030011002-000
			0.5mm <sup>2</sup>	AWG 20	7.5mm	CEM-0.5	T2030001005-000	DEM-0.5	T2030011005-000
			0.75mm <sup>2</sup>	AWG 18	7.5mm	CEM-0.75	T2030001008-000	DEM-0.75	T2030011008-000
			1.0mm <sup>2</sup>	AWG 18	7.5mm	CEM-1.0	T2030001010-000	DEM-1.0	T2030011010-000
			1.5mm <sup>2</sup>	AWG 16	7.5mm	CEM-1.5	T2030001015-000	DEM-1.5	T2030011015-000
			2.5mm <sup>2</sup>	AWG 14	7.5mm	CEM-2.5	T2030001025-000	DEM-2.5	T2030011025-000
	Material: Copper Contact resistance: $\leq 1m\Omega$ Terminal: Crimp Connection		0.14-0.37mm <sup>2</sup>	AWG 26-22	7.5mm	CEF-0.3	T2030002002-000	DEF-0.3	T2030012002-000
			0.5mm <sup>2</sup>	AWG 20	7.5mm	CEF-0.5	T2030002005-000	DEF-0.5	T2030012005-000
			0.75mm <sup>2</sup>	AWG 18	7.5mm	CEF-0.75	T2030002008-000	DEF-0.75	T2030012008-000
			1.0mm <sup>2</sup>	AWG 18	7.5mm	CEF-1.0	T2030002010-000	DEF-1.0	T2030012010-000
			1.5mm <sup>2</sup>	AWG 16	7.5mm	CEF-1.5	T2030002015-000	DEF-1.5	T2030012015-000
			2.5mm <sup>2</sup>	AWG 14	7.5mm	CEF-2.5	T2030002025-000	DEF-2.5	T2030012025-000





### Contacts - MM series

	Tech Data	Product Image	Wire Gauge		Stripping Length	Crimp Contacts, Silver-Plated		Crimp Contacts, Gold-Plated		
						Type	PN	Type	PN	
40A Contact	Material: Copper Contact resistance: $\leq 0.3m\Omega$ Terminal: Crimp Connection					CMM-1.0	T2040001010-000	DMM-1.0	T2040011010-000	
			1.0mm <sup>2</sup>	AWG 18	9.2mm	CMM-1.5	T2040001015-000	DMM-1.5	T2040011015-000	
			2.5mm <sup>2</sup>	AWG 14	9.2mm	CMM-2.5	T2040001025-000	DMM-2.5	T2040011025-000	
			4.0mm <sup>2</sup>	AWG 12	9.2mm	CMM-4.0	T2040001040-000	DMM-4.0	T2040011040-000	
			6.0mm <sup>2</sup>	AWG 10	9.2mm	CMM-6.0	T2040001060-000	DMM-6.0	T2040011060-000	
			10.0mm <sup>2</sup>	AWG 7	9.2mm	CMM-10	T2040001100-000	DMM-10.0	T2040011100-000	
							CMF-1.0	T2040002010-000	DMF-1.0	T2040012010-000
			1.0mm <sup>2</sup>	AWG 18	9.2mm	CMF-1.5	T2040002015-000	DMF-1.5	T2040012015-000	
			2.5mm <sup>2</sup>	AWG 14	9.2mm	CMF-2.5	T2040002025-000	DMF-2.5	T2040012025-000	
			4.0mm <sup>2</sup>	AWG 12	9.2mm	CMF-4.0	T2040002040-000	DMF-4.0	T2040012040-000	
			6.0mm <sup>2</sup>	AWG 10	9.2mm	CMF-6.0	T2040002060-000	DMF-6.0	T2040012060-000	
			10.0mm <sup>2</sup>	AWG 7	9.2mm	CMF-10	T2040002100-000	DMF-10.0	T2040012100-000	



# TE Connectivity's Heavy Duty Connectors

## Contacts

### Contacts - 70A/100A/200A Series

	Tech Data	Product Image	Wire Gauge	ø	Stripping Length	Crimp Contacts, Silver-Plated	
						Type	PN
70A Contact	Material: Copper Contact resistance: $\leq 0.3m\Omega$ Terminal: Crimp Connection	 <p>Male</p>	10mm <sup>2</sup>	4.3	15mm	CSM-10	T2400001100-000
			16mm <sup>2</sup>	5.5	15mm	CSM-16	T2400001160-000
			25mm <sup>2</sup>	7	15mm	CSM-25	T2400001250-000
		 <p>Female</p>	10mm <sup>2</sup>	4.3	15mm	CSF-10	T2400002100-000
			16mm <sup>2</sup>	5.5	15mm	CSF-16	T2400002160-000
			25mm <sup>2</sup>	7	15mm	CSF-25	T2400002250-000
100A Contact	Material: Copper Contact resistance: $\leq 1m\Omega$ Terminal: Crimp Connection	 <p>Male</p>	10mm <sup>2</sup>	4.3	20mm	CNM-10	T2050001010-000
			16mm <sup>2</sup>	5.5	20mm	CNM-16	T2050001016-000
			25mm <sup>2</sup>	7	20mm	CNM-25	T2050001025-000
			35mm <sup>2</sup>	8.2	20mm	CNM-35	T2050001035-000
		 <p>Female</p>	10mm <sup>2</sup>	4.3	20mm	CNF-10	T2050002010-000
			16mm <sup>2</sup>	5.5	20mm	CNF-16	T2050002016-000
			25mm <sup>2</sup>	7	20mm	CNF-25	T2050002025-000
			35mm <sup>2</sup>	8.2	20mm	CNF-35	T2050002035-000
200A Contact	Material: Copper Contact resistance: $\leq 0.3m\Omega$ Terminal: Crimp Connection	 <p>Male</p>	25mm <sup>2</sup>	7	19mm	CHM-25	T2060001025-000
			35mm <sup>2</sup>	8.2	20mm	CHM-35	T2060001035-000
			50mm <sup>2</sup>	10	22.5mm	CHM-50	T2060001050-000
			70mm <sup>2</sup>	11.5	22.5mm	CHM-70	T2060001070-000
		 <p>Female</p>	25mm <sup>2</sup>	7	19mm	CHF-25	T2060002025-000
			35mm <sup>2</sup>	8.2	20mm	CHF-35	T2060002035-000
			50mm <sup>2</sup>	10	22.5mm	CHF-50	T2060002050-000
			70mm <sup>2</sup>	11.5	22.5mm	CHF-70	T2060002070-000











### Contacts - 5A Series

	Tech Data	Product Image	Wire Gauge		ø	Stripping Length	Crimp Contacts, Silver-Plated		Crimp Contacts, Gold-Plated	
							Type	PN	Type	PN
5A Contact	Material: Copper Contact resistance: $\leq 1m\Omega$ Terminal: Crimp Connection	 <p>Male</p>	0.08-0.21mm <sup>2</sup>	AWG 28-24	0.7	4.0mm	CAM-08	T2070001008-000	DAM-08	T2070011008-000
			0.13-0.33mm <sup>2</sup>	AWG 26-22	0.9	4.0mm	CAM-13	T2070001013-000	DAM-13	T2070011013-000
			0.33-0.52mm <sup>2</sup>	AWG 22-20	1.12	4.0mm	CAM-33	T2070001033-000	DAM-33	T2070011033-000
	Material: Copper Contact resistance: $\leq 1m\Omega$ Terminal: Crimp Connection	 <p>Female</p>	0.08-0.21mm <sup>2</sup>	AWG 28-24	0.7	4.0mm	CAF-08	T2070002008-000	DAF-08	T2070012008-000
			0.13-0.33mm <sup>2</sup>	AWG 26-22	0.9	4.0mm	CAF-13	T2070002013-000	DAF-13	T2070012013-000
			0.33-0.52mm <sup>2</sup>	AWG 22-20	1.12	4.0mm	CAF-33	T2070002033-000	DAF-33	T2070012033-000

# TE Connectivity's Heavy Duty Connectors

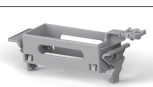
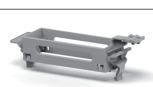
## Insert Mounting Elements

### Insert Mounting Elements

INSERT MOUNTING ELEMENT	Product Image	Set Order	Type	PN
Set Insert mounting with carrier element Set include: Top and base frame		H6B Set	H6B-RAIL-SET	T1870062000-000
		H10B Set	H10B-RAIL-SET	T1870102000-000
		H16B Set	H16B-RAIL-SET	T1870162000-000
		H24B Set	H24B-RAIL-SET	T1870242000-000
		Top	H6B-RAIL-TOP	T1870062101-000
			H10B-RAIL-TOP	T1870102101-000
			H16B-RAIL-TOP	T1870162101-000
			H24B-RAIL-TOP	T1870242101-000
		Base	HB-RAIL-BASE	T1870002201-000
		HB Top	HB-LM-TOP	T1871002101-000
		HB Base	HB-PLM-PM-BASE	T1871002201-000

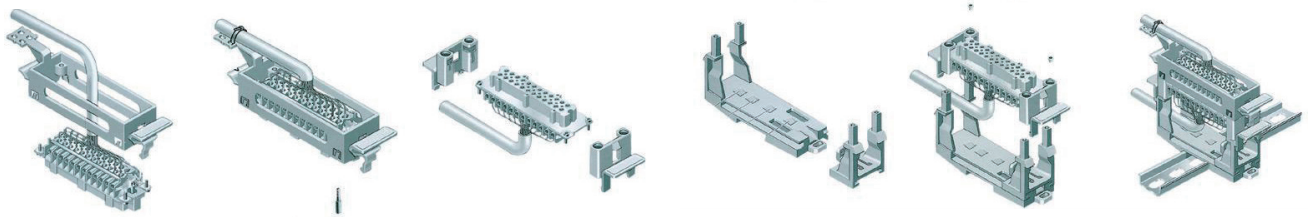

# TE Connectivity's Heavy Duty Connectors

Coding Pin

## Coding Pin

Product Image	Materials	Type	PN
	Ordinary	CODING-PIN-M3	T0931003003-000
	Stainless Steel	CODING-PIN-M3-S	T0931103003-000
	Ordinary	CODING-PIN-M3-TM	T0931000423-000
	Ordinary	CODING-PIN-M3-TF	T0931006524-000
	Stainless Steel	CODING-PIN-M3-STM	T0932000423-000
	Stainless Steel	CODING-PIN-M3-STF	T0932006524-000

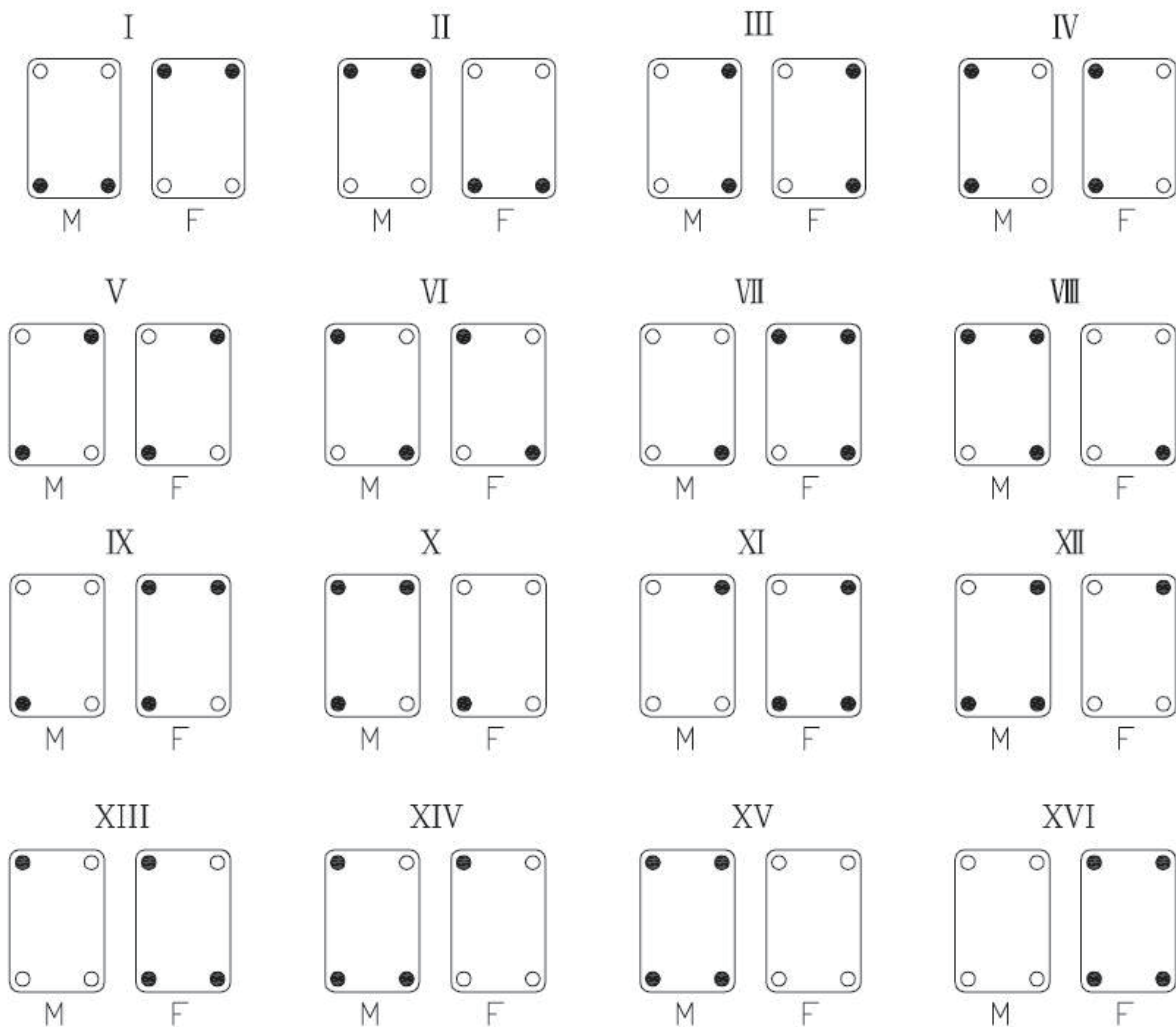

Coding Pin



# TE Connectivity's Heavy Duty Connectors

Hoods and Housings IP65

## H3A Hoods and Housings

H3A INCLUDE METAL AND PLASTIC SHELLS.

















LEVERS INCLUDE METAL, PLASTIC AND STAINLESS STEEL.

H3A metal Hoods and Housings	Product Image	Metr.	PG	PN	Thermoplastic Hoods and Housings	Product Image	Metr.	PG	Type	PN
Top Entry			PG11	T1329030111-000	Top Entry			PG11	H3A-TG-PG11	T1329031111-000
		M20		T1329030120-000			M20		H3A-TG-M20	T1329031120-000
Side Entry			PG11	T1319030111-000	Side Entry			PG11	H3A-TS-PG11	T1319031111-000
		M20		T1319030120-000			M20		H3A-TS-M20	T1319031120-000
Bulkhead Mounting-Bottom Entry		-		T1509030000-000	Bulkhead Mounting-Bottom Entry		-		H3A-AG	T1509031100-000
Bulkhead Mounting-Side Entry		-		T1549030000-000	Bulkhead Mounting-Side Entry		-		H3A-AGS	T1509031111-000
Surface Mounting-Side Entry			PG11	T1619030111-000	Surface Mounting-Side Entry			PG11	H3A-AGSV-PG11	T1619031111-000
		M16		T1619030116-000			M16		H3A-AGSV-M16	T1619031116-000
		M20		T1619030120-000			M20		H3A-AGSV-M20	T1619031120-000
Cable-to-Cable Hoods			PG11	T1739030111-000	Cable-to-Cable Hood			PG11	H3A-TGVB-PG11	T1739032111-000
		M20		T1739030120-000			M20		H3A-TGVB-M20	T1739032120-000
Protection covers for hoods (Thermoplastic)		Note: For mounted male insert and hood		T1010034100-000	Protection covers for Housings		Note: For mounted male insert and hood		H3A-KDBP (THERMOPLASTIC)	T1010034100-000
							H3A-KDBM (Metal)	T1010033100-000		

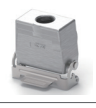
# TE Connectivity's Heavy Duty Connectors

Hoods and Housings IP65

## H8A Thermoplastic and H10A & H16A Metal Hoods and Housings

H10A metal Hoods & Housings	Product Image	Metr.	PG	Type	PN	H16A metal Hoods & Housings	Product Image	Metr.	PG	Type	PN	
Hoods: Side Entry			PG16	H10A-TS-PG16	T1319100116-000	Hoods: Side Entry			PG11	H16A-TS-PG11	T1319160111-000	
		M20		H10A-TS-M20	T1319100120-000				PG16	H16A-TS-PG16	T1319160116-000	
			PG21	H10A-TS-PG21	T1319100121-000			M20		H16A-TS-M20	T1319160120-000	
		M25		H10A-TS-M25	T1319100125-000				PG21	H16A-TS-PG21	T1319160121-000	
Hood: Top Entry			PG13.5	H10A-TG-PG13.5	T1329100113-000			M25		H16A-TS-M25	T1319160125-000	
		M16		H10A-TG-M16	T1329100116-100				PG11	H16A-TSH-PG11	T1339160111-000	
			PG16	H10A-TG-PG16	T1329100116-000				PG16	H16A-TSH-PG16	T1339160116-000	
		M20		H10A-TG-M20	T1329100120-000			M20		H16A-TSH-M20	T1339160120-000	
			PG21	H10A-TG-PG21	T1329100121-000				PG21	H16A-TSH-PG21	T1339160121-000	
M25		H10A-TG-M25	T1329100125-000	M25				H16A-TSH-M25	T1339160125-000			
BULK-HEAD MOUNTED				H10A-AGS	T1509101000-000		Hoods: Top Entry			PG16	H16A-TG-PG16	T1329160116-000
				H10A-ADMS	T1519101000-000				M20		H16A-TG-M20	T1329160120-000
Surface Mounted-Side Entry			PG16	H10A-SGRS-PG16	T1619101116-000				PG21	H16A-TG-PG21	T1329160121-000	
		M20		H10A-SGRS-M20	T1619101120-000	M25			H16A-TG-M25	T1329160125-000		
			PG21	H10A-SGRS-PG21	T1619101121-000				PG16	H16A-TGH-PG16	T1349160116-000	
	M25		H10A-SGRS-M25	T1619101125-000	M20				H16A-TGH-M20	T1349160120-000		
		PG16	H10A-SDRMS-PG16	T1629101116-000				PG21	H16A-TGH-PG21	T1349160121-000		
	Cable-to-Cable Hoods		M20		H10A-SDRMS-M20	T1629101120-000		M25		H16A-TGH-M25	T1349160125-000	
			PG21	H10A-SDRMS-PG21	T1629101121-000	BULK-HEAD MOUNTED					H16A-AGS	T1509161000-000
M25				H10A-SDRMS-M25	T1629101125-000						H16A-ADMS	T1519161000-000
	PG16	H10A-TBFS-PG16	T1739101116-000						H16A-ADS	T1519162000-000		
Cable-to-Cable Hoods		M20		H10A-TBFS-M20	T1739101120-000	Surface Mounted-Side Entry				PG16	H16A-SGRS-PG16	T1619161116-000
		M25		H10A-TBFS-M25	T1739101125-000		M20			H16A-SGRS-M20	T1619161120-000	
			PG21	H16A-SGRS-PG21	T1619161121-000				PG21	H16A-SGRS-PG21	T1619161121-000	
H8A Thermoplastic Hoods & Housings				H8A-TG-M25	T1329081125-000		M25		H16A-SGRS-M25	T1619161125-000		
			PG16	H8A-TS-PG16	T1359090116-000			PG16	H16A-SDRMS-PG16	T1629161116-000		
		M25					M20		H16A-SDRMS-M20	T1629161120-000		
	Bulkhead Mounted				H8A-AG		T1509081100-000		PG21	H16A-SDRMS-PG21	T1629161121-000	
								M25		H16A-SDRMS-M25	T1629161125-000	
									PG16	H16A-SDRS-PG16	T1629163116-000	
					M20			H16A-SDRS-M20	T1629163120-000			
							PG21	H16A-SDRS-PG21	T1629163121-000			
					M25			H16A-SDRS-M25	T1629163125-000			
Cable-to-Cable Hoods			PG16	H16A-TBFS-PG16	T1739161116-000	Cable-to-Cable Hoods			PG16	H16A-TBFHS-PG16	T1779161116-000	
			PG21	H16A-TBFS-PG21	T1739161121-000				PG21	H16A-TBFHS-PG21	T1779161121-000	
		M20		H16A-TBFS-M20	T1739161120-000			M20		H16A-TBFHS-M20	T1779161120-000	
	M25		H16A-TBFS-M25	T1739161125-000								
		PG16	H16A-TBFHS-PG16	T1779161116-000	M25			H16A-TBFHS-M25	T1779161125-000			
		PG21	H16A-TBFHS-PG21	T1779161121-000								

Hoods & Housings

# TE Connectivity's Heavy Duty Connectors

Hoods and Housings IP65









## H32A Metal Hoods and Housings

H32A metal Hoods & Housings	Product Image	Metr.	PG	Type	PN
Hoods: Side Entry			PG16	H32A-TS-PG16	T1319320116-000
		M20		H32A-TS-M20	T1319320120-000
			PG21	H32A-TS-PG21	T1319320121-000
		M25		H32A-TS-M25	T1319320125-000
			PG29	H32A-TS-PG29	T1319320129-000
		M32		H32A-TS-M32	T1319320132-000
Hoods: Top Entry			PG21	H32A-TG-PG21	T1329320121-000
		M25		H32A-TG-M25	T1329320125-000
			PG29	H32A-TG-PG29	T1329320129-000
		M32		H32A-TG-M32	T1329320132-000
		M40		H32A-TG-M40	T1329320140-000
		M50		H32A-TG-M50	T1329320150-000
BULKHEAD MOUNTED		-		H32A-AG	T1419320000-000
Surface Mounted-Side Entry			PG21	H32A-SGR-PG21	T1449320121-000
		M25		H32A-SGR-M25	T1449320125-000
			PG29	H32A-SGR-PG29	T1449320129-000
		M32		H32A-SGR-M32	T1449320132-000
			PG21	H32A-SGR-2PG21	T1449320221-000
		M25		H32A-SGR-2M25	T1449320225-000
			PG29	H32A-SGR-2PG29	T1449320229-000
M32		H32A-SGR-2M32	T1449320232-000		

# TE Connectivity's Heavy Duty Connectors

Hoods and Housings IP65









## H6B Metal Hoods and Housings

H6B metal Hoods	Product Image	Metr.	PG	Type	PN	H6B metal Housings	Product Image	Metr.	PG	Type	PN
Hoods: Side Entry			PG11	H6B-TS-PG11	T1310060111-000	Bulkhead Mounted				H6B-AG	T1500063000-000
			PG13.5	H6B-TS-PG13.5	T1310060113-000					H6B-AD	T1510063000-000
			PG16	H6B-TS-PG16	T1310060116-000	Surface Mounted-Side Entry			PG13.5	H6B-SGR-PG13.5	T1610063113-000
			PG21	H6B-TS-PG21	T1310060121-000				PG16	H6B-SGR-PG16	T1610063116-000
		M16		H6B-TS-M16	T1311061116-000			M20		H6B-SGR-M20	T1610063120-000
		M20		H6B-TS-M20	T1310060120-000				PG21	H6B-SGR-PG21	T1610063121-000
	M25		H6B-TS-M25	T1310060125-000	M25				H6B-SGR-M25	T1610063125-000	
		PG13.5	H6B-TSH-PG13.5	T1330060113-000				PG13.5	H6B-SGRS-PG13.5	T1610062113-000	
			M16		H6B-TSH-M16	T1330060106-000		PG16	H6B-SGRS-PG16	T1610062116-000	
			PG16	H6B-TSH-PG16	T1330060116-000		M20		H6B-SGRS-M20	T1610062120-000	
			PG21	H6B-TSH-PG21	T1330060121-000		M25		H6B-SGRS-M25	T1610062125-000	
			PG29	H6B-TSH-PG29	T1330060129-000	Surface Mounted-Side Entry		PG13.5	H6B-SDR-PG13.5	T1620063113-000	
M20			H6B-TSH-M20	T1330060120-000			PG16	H6B-SDR-PG16	T1620063116-000		
M25			H6B-TSH-M25	T1330060125-000	M20			H6B-SDR-M20	T1620063120-000		
M32			H6B-TSH-M32	T1330060132-000			PG21	H6B-SDR-PG21	T1620063121-000		
		PG13.5	H6B-TG-PG13.5	T1320060113-000			M25		H6B-SDR-M25	T1620063125-000	
	PG16	H6B-TG-PG16	T1320060116-000				PG16	H6B-SDRM-PG16	T1620064116-000		
	PG21	H6B-TG-PG21	T1320060121-000		M20			H6B-SDRM-M20	T1620064120-000		
M20		H6B-TG-M20	T1320060120-000		M20			H6B-SDRS-M20	T1620062120-000		
M25		H6B-TG-M25	T1320060125-000			PG16	H6B-SDRMS-PG16	T1620064316-000			
M32		H6B-TG-M32	T1320060132-000		M20		H6B-SDRMS-M20	T1620064320-000			
	PG21	H6B-TGH-PG21	T1340060121-000			M25		H6B-SDRMS-M25	T1620064325-000		
Hoods: Top Entry			PG29		H6B-TGH-PG29	T1340060129-000	Surface Mounted-Side Entry		PG21	H6B-SGRHS-PG21	T1650062121-000
		M20			H6B-TGH-M20	T1340060120-000			PG29	H6B-SGRHS-PG29	T1650062129-000
		M25		H6B-TGH-M25	T1340060125-000	M32			H6B-SGRHS-M32	T1650062132-000	
		M30		H6B-TGH-M30	T1340060130-000			PG21	H6B-SDRHS-PG21	T1660062321-000	
		M32		H6B-TGH-M32	T1340060132-000			PG29	H6B-SDRHS-PG29	T1660062329-000	
			PG16	H6B-TBFS-PG16	T1730062116-000	M25			H6B-SDRHS-M25	T1660062325-000	
Cable-to-Cable Hood		M20		H6B-TBFS-M20	T1730062120-000		M32		H6B-SDRHS-M32	T1660062332-000	
		M25		H6B-TBFS-M25	T1730062125-000			PG21	H6B-SGRH-PG21	T1650063121-000	
		M32		H6B-TBFS-M32	T1730062132-000			PG29	H6B-SGRH-PG29	T1650063129-000	
			PG16	H6B-TBF-PG16	T1730063116-000		M25		H6B-SGRH-M25	T1650063125-000	
		M20		H6B-TBF-M20	T1730063120-000		M32		H6B-SGRH-M32	T1650063132-000	
		M25		H6B-TBF-M25	T1730063125-000			PG21	H6B-SDRHM-PG21	T1660063321-000	
		M32		H6B-TBF-M32	T1730063132-000			PG29	H6B-SDRHM-PG29	T1660063329-000	
		M20		H6B-TBFHS-M20	T1770062120-000		M25		H6B-SDRHM-M25	T1660063325-000	
			PG21	H6B-TBFHS-PG21	T1770062121-000		M32		H6B-SDRHM-M32	T1660063332-000	
		M25		H6B-TBFHS-M25	T1770062125-000			PG21	H6B-SDRH-PG21	T1660063121-000	
			PG29	H6B-TBFHS-PG29	T1770062129-000		M25		H6B-SDRH-M25	T1660063125-000	
		M32		H6B-TBFHS-M32	T1770062132-000			PG29	H6B-SDRH-PG29	T1660063129-000	
		M20		H6B-TBFH-M20	T1770063120-000			PG29	H6B-SDRH-M32	T1660063132-000	
			PG21	H6B-TBFH-PG21	T1770063121-000						
		M25		H6B-TBFH-M25	T1770063125-000						
			PG29	H6B-TBFH-PG29	T1770063129-000						
		M32		H6B-TBFH-M32	T1770063132-000						
			PG16	H6B-SGRH-PG16	T1770063116-000						

# TE Connectivity's Heavy Duty Connectors

Hoods and Housings IP65

## H10B Metal Hoods and Housings





H10B metal Hoods	Product Image	Metr.	PG	Type	PN	H10B metal Housings	Product Image	Metr.	PG	Type	PN	
Hoods: Side Entry			PG13.5	H10B-TS-PG13.5	T1210100113-000	Bulkhead Mounted				H10B-AGS	T1410101000-000	
			PG16	H10B-TS-PG16	T1210100116-000					H10B-AG	T1410102000-000	
		M20		H10B-TS-M20	T1210100120-000	Bulkhead Mounting with 4 Bolts				H10B-AD-BO	T1430100000-000	
			PG21	H10B-TS-PG21	T1210100121-000					H10B-ADM-BO	T1430101000-000	
		M25		H10B-TS-M25	T1210100125-000	Surface Mounted-Side Entry			PG16	H10B-SGRS-PG16	T1440101116-000	
	M32		H10B-TS-M32	T1210100132-000	M20				H10B-SGRS-M20	T1440101120-000		
		PG16	H10B-TSH-PG16	T1230100116-000				PG21	H10B-SGRS-PG21	T1440101121-000		
	M20		H10B-TSH-M20	T1230100120-000	M25				H10B-SGRS-M25	T1440101125-000		
		PG21	H10B-TSH-PG21	T1230100121-000				PG16	H10B-SGR-PG16	T1440102116-000		
	M25		H10B-TSH-M25	T1230100125-000	M20				H10B-SGR-M20	T1440102120-000		
		PG29	H10B-TSH-PG29	T1230100129-000				PG21	H10B-SGR-PG21	T1440102121-000		
	M32		H10B-TSH-M32	T1230100132-000	M25				H10B-SGR-M25	T1440102125-000		
	M40		H10B-TSH-M40	T1230100140-000	M25				H10B-SGR-BO-M25	T1450100125-000		
		PG13.5	H10B-TG-PG13.5	T1220100113-000	Bulkhead Mounting with 4 Bolts					PG16	H10B-SDR-BO-PG16	T1460100116-000
	PG16	H10B-TG-PG16	T1220100116-000	M20			H10B-SDR-BO-M20		T1460100120-000			
M20		H10B-TG-M20	T1220100120-000			PG21	H10B-SDR-BO-PG21		T1460100121-000			
	PG21	H10B-TG-PG21	T1220100121-000	M25			H10B-SDR-BO-M25		T1460100125-000			
M25		H10B-TG-M25	T1220100125-000			PG16	H10B-SDRM-BO-PG16		T1460101116-000			
M32		H10B-TG-M32	T1220100132-000	M20			H10B-SDRM-BO-M20		T1460101120-000			
	M36		H10B-TG-M36	T1220100136-000		PG21	H10B-SDRM-BO-PG21	T1460101121-000				
						M25		H10B-SDRM-BO-M25	T1460101125-000			
Hoods: Top Entry			PG16	H10B-TGH-PG16	T1240100116-000	Surface Mounted-Side Entry			PG21	H10B-SGRHS-PG21	T1470101121-000	
		M20		H10B-TGH-M20	T1240100120-000				PG29	H10B-SGRHS-PG29	T1470101129-000	
			PG21	H10B-TGH-PG21	T1240100121-000			M32		H10B-SGRHS-M32	T1470101132-000	
		M25		H10B-TGH-M25	T1240100125-000				PG16	H10B-SGRH-PG16	T1470102116-000	
		PG29	H10B-TGH-PG29	T1240100129-000				PG21	H10B-SGRH-PG21	T1470102121-000		
	M30		H10B-TGH-M30	T1240100130-000	M25				H10B-SGRH-M25	T1470102125-000		
	M32		H10B-TGH-M32	T1240100132-000				PG29	H10B-SGRH-PG29	T1470102129-000		
	M40		H10B-TGH-M40	T1240100140-000	M32				H10B-SGRH-M32	T1470102132-000		
		PG16	H10B-TSB-PG16	T1250102116-000	Bulkhead Mounting with 4 Bolts					PG21	H10B-SDRH-BO-PG21	T1490100121-000
	M20		H10B-TSB-M20	T1250102120-000					M25		H10B-SDRH-BO-M25	T1490100125-000
	PG16	H10B-TGB-PG16	T1260102116-000			PG29	H10B-SDRH-BO-PG29		T1490100129-000			
M20		H10B-TGB-M20	T1260102120-000	M32			H10B-SDRH-BO-M32		T1490100132-000			
	PG21	H10B-TGB-PG21	T1260102121-000			PG21	H10B-SDRHM-BO-PG21		T1490101121-000			
M25		H10B-TGB-M25	T1260102125-000			PG29	H10B-SDRHM-BO-PG29		T1490101129-000			
	PG21	H10B-TSBH-PG21	T1270102121-000	Cable-to-Cable Hood			PG16	H10B-TBFS-PG16	T1710101116-000			
M25		H10B-TSBH-M25	T1270102125-000			M20		H10B-TBFS-M20	T1710101120-000			
	PG29	H10B-TSBH-PG29	T1270102129-000			M25		H10B-TBFS-M25	T1710101125-000			
M32		H10B-TSBH-M32	T1270102132-000				PG16	H10B-TBF-PG16	T1710102116-000			
M40		H10B-TSBH-M40	T1270102140-000				M20	H10B-TBF-M20	T1710102120-000			
	PG21	H10B-TGBH-PG21	T1280102121-000				M25	H10B-TBF-M25	T1710102125-000			
M25		H10B-TGBH-M25	T1280102125-000				PG16	H10B-TBF-LB-PG16	T1730103116-000			
	PG29	H10B-TGBH-PG29	T1280102129-000				M20	H10B-TBF-LB-M20	T1730103120-000			
M32		H10B-TGBH-M32	T1280102132-000				M25	H10B-TBF-LB-M25	T1730103125-000			
	PG16	H10B-TSBS-PG16	T1250103116-000				PG21	H10B-TBFHS-PG21	T1750101121-000			
	PG21	H10B-TSBS-PG21	T1250103121-000		M25	H10B-TBFHS-M25	T1750101125-000					
M20		H10B-TSBS-M20	T1250103120-000			PG29	H10B-TBFHS-PG29	T1750101129-000				
M25		H10B-TSBS-M25	T1250103125-000				M32	H10B-TBFHS-M32	T1750101132-000			
	PG16	H10B-TGBS-PG16	T1260103116-000					PG16	H10B-TBFH-PG16	T1750102116-000		
M20		H10B-TGBS-M20	T1260103120-000					PG21	H10B-TBFH-PG21	T1750102121-000		
M25		H10B-TGBS-M25	T1260103125-000					PG29	H10B-TBFH-PG29	T1750102129-000		
	PG21	H10B-TSBHS-PG21	T1270103121-000					M32	H10B-TBFH-M32	T1750102132-000		
M25		H10B-TSBHS-M25	T1270103125-000									
	PG29	H10B-TSBHS-PG29	T1270103129-000									
M32		H10B-TSBHS-M32	T1270103132-000									
	PG21	H10B-TGBHS-PG21	T1280103121-000									
M25		H10B-TGBHS-M25	T1280103125-000									
	PG29	H10B-TGBHS-PG29	T1280103129-000									
M32		H10B-TGBHS-M32	T1280103132-000									

Hoods & Housings

# TE Connectivity's Heavy Duty Connectors

Hoods and Housings IP65

## H10B Metal Hoods and Housings

H10B metal Hoods	Product Image	Metr.	PG	Type	PN	H10B metal Housings	Product Image	Metr.	PG	Type	PN
Hoods: Side Entry			PG13.5	H10B-TS-RO-PG13.5	T1310100113-000	Bulkhead Mounted				H10B-AG-LB	T1500103000-000
			PG16	H10B-TS-RO-PG16	T1310100116-000					H10B-AD-LB	T1510103000-000
			PG21	H10B-TS-RO-PG21	T1310100121-000					H10B-ADM-LB	T1510103001-000
			M16	H10B-TS-RO-M16	T1310100016-000				PG16	H10B-SGR-LB-PG16	T1610103116-000
			M20	H10B-TS-RO-M20	T1310100120-000				M20	H10B-SGR-LB-M20	T1610103120-000
			M25	H10B-TS-RO-M25	T1310100125-000				PG21	H10B-SGR-LB-PG21	T1610103121-000
			M20	H10B-TSH-RO-M20	T1330100120-000		M25	H10B-SGR-LB-M25	T1610103125-000		
			M25	H10B-TSH-RO-M25	T1330100125-000			PG21	H10B-SGRH-LB-PG21	T1650103121-000	
			M32	H10B-TSH-RO-M32	T1330100132-000			PG29	H10B-SGRH-LB-PG29	T1650103129-000	
			PG21	H10B-TSH-RO-PG21	T1330100121-000		M32	H10B-SGRH-LB-M32	T1650103132-000		
			PG29	H10B-TSH-RO-PG29	T1330100129-000			PG16	H10B-SGRS-LB-PG16	T1610102116-000	
			PG21	H10B-TG-RO-PG21	T1320100121-000		M20	H10B-SGRS-LB-M20	T1610102120-000		
Hoods: Top Entry			PG16	H10B-TG-RO-PG16	T1320100116-000	Surface Mounted-Side Entry			PG21	H10B-SGRS-LB-PG21	T1610102121-000
			M20	H10B-TG-RO-M20	T1320100120-000				M25	H10B-SGRS-LB-M25	T1610102125-000
			M25	H10B-TG-RO-M25	T1320100125-000				PG16	H10B-SDR-LB-PG16	T1620103116-000
			M32	H10B-TG-RO-M32	T1320100132-000				M20	H10B-SDR-LB-M20	T1620103120-000
		PG21	H10B-TGH-RO-PG21	T1340100121-000					PG21	H10B-SDR-LB-PG21	T1620103121-000
		PG29	H10B-TGH-RO-PG29	T1340100129-000				M25	H10B-SDR-LB-M25	T1620103125-000	
		M25	H10B-TGH-RO-M25	T1340100125-000					PG16	H10B-SDRM-LB-IPG16	T1620103416-000
		M32	H10B-TGH-RO-M32	T1340100132-000					PG21	H10B-SDRM-LB-PG21	T1620103421-000
Housings: Top Entry			PG21	H10B-TSBH-LB-PG21	T1370102121-000		M20		H10B-SDRM-LB-M20	T1620103420-000	
			PG29	H10B-TSBH-LB-PG29	T1370102129-000		M25		H10B-SDRM-LB-IM25	T1620103425-000	
			PG21	H10B-TBFH-LB-PG21	T1770103121-000			PG21	H10B-SDRH-LB-PG21	T1660103121-000	
			M25	H10B-TBFH-LB-M25	T1770103125-000		M25		H10B-SDRH-LB-M25	T1660103125-000	
			PG29	H10B-TBFH-LB-PG29	T1770103129-000			PG29	H10B-SDRH-LB-PG29	T1660103129-000	
			M32	H10B-TBFH-LB-M32	T1770103132-000		M32		H10B-SDRH-LB-M32	T1660103132-000	
							PG21	H10B-SDRHM-LB-PG21	T1660103321-000		
							PG29	H10B-SDRHM-LB-PG29	T1660103329-000		
							M32	H10B-SDRHM-LB-M32	T1660103332-000		
							M25	H10B-SDRHS-LB-M25	T1660102125-000		
							M25	H10B-SDRS-LB-M25	T1620102125-000		



# TE Connectivity's Heavy Duty Connectors

Hoods and Housings IP65

## H16B Metal Hoods and Housings













H16B metal Hoods	Product Image	Metr.	PG	Type	PN	H16B metal Housings	Product Image	Metr.	PG	Type	PN			
Hoods: Side Entry			PG16	H16B-TS-PG16	T1210160116-000	Bulkhead Mounted				H16B-AGS	T1410161000-000			
		M20		H16B-TS-M20	T1210160120-000					H16B-AG	T1410162000-000			
			PG21	H16B-TS-PG21	T1210160121-000	Bulkhead Mounting with 4 Bolts				H16B-AD-BO	T1430160000-000			
		M25		H16B-TS-M25	T1210160125-000					H16B-ADM-BO	T1430161000-000			
			M32		H16B-TS-M32	T1210160132-000	Surface Mounted-Side Entry			PG21	H16B-SGRS-PG21	T1440161121-000		
			M25		H16B-TSH-M25	T1230160125-000				M25		H16B-SGRS-M25	T1440161125-000	
		M32		H16B-TSH-M32	T1230160132-000					PG21	H16B-SGR-PG21	T1440162121-000		
		M40		H16B-TSH-M40	T1230160140-000				M25		H16B-SGR-M25	T1440162125-000		
		PG21		H16B-TSH-PG21	T1230160121-000					PG21	H16B-SGR-BO-PG21	T1450160121-000		
		PG29		H16B-TSH-PG29	T1230160129-000				M25		H16B-SGR-BO-M25	T1450160125-000		
	Hoods: Top Entry			PG16	H16B-TG-PG16	T1220160116-000	Bulkhead Mounting with 4 Bolts							
			M20		H16B-TG-M20	T1220160120-000				PG21	H16B-SDR-BO-PG21	T1460160121-000		
			PG21	H16B-TG-PG21	T1220160121-000				M25		H16B-SDR-BO-M25	T1460160125-000		
M25				H16B-TG-M25	T1220160125-000					PG21	H16B-SDRM-BO-PG21	T1460161121-000		
			PG29	H16B-TG-PG29	T1220160129-000				M25		H16B-SDRM-BO-M25	T1460161125-000		
			M32		H16B-TG-M32	T1220160132-000								
		M36		H16B-TG-M36	T1220160136-000	Surface Mounted-Side Entry			PG21	H16B-SGRH-PG21	T1470162121-000			
		PG21	H16B-TGH-PG21	T1240160121-000				M25		H16B-SGRH-M25	T1470162125-000			
		M25		H16B-TGH-M25	T1240160125-000					PG29	H16B-SGRH-PG29	T1470162129-000		
		PG29	H16B-TGH-PG29	T1240160129-000				M32		H16B-SGRH-M32	T1470162132-000			
		M32		H16B-TGH-M32	T1240160132-000					PG21	H16B-SGRHS-PG21	T1470161121-000		
		M40		H16B-TGH-M40	T1240160140-000					PG29	H16B-SGRHS-PG29	T1470161129-000		
Cable-to-Cable Hoods			PG16	H16B-TBFS-PG16	T1710161116-000	Side Entry Housings with Two Levers								
		M20		H16B-TBFS-M20	T1710161120-000				M32		H16B-SGRHS-M32	T1470161132-000		
			PG21	H16B-TBFS-PG21	T1710161121-000				M40		H16B-SGRHS-M40	T1470161140-000		
		M25		H16B-TBFS-M25	T1710161125-000					PG21	H16B-TSB-M20	T1250162120-000		
			PG13.5	H16B-TBF-PG13.5	T1710162113-000						PG21	H16B-TSB-PG21	T1250162121-000	
			PG21	H16B-TBF-PG21	T1710162121-000					M25		H16B-TSB-M25	T1250162125-000	
		M25		H16B-TBF-M25	T1710162125-000					M32		H16B-TSB-M32	T1250162132-000	
			PG29	H16B-TBF-PG29	T1710162129-000						PG21	H16B-TSBS-PG21	T1250163121-000	
			M32		H16B-TBF-M32			T1710162132-000			M25		H16B-TSBS-M25	T1250163125-000
											M32		H16B-TSBS-M32	T1250163132-000
												PG21	H16B-TSBH-PG21	T1270162121-000
			PG21		H16B-TBFHS-PG21			T1750161121-000			M25		H16B-TSBH-M25	T1270162125-000
			PG29		H16B-TBFHS-PG29	T1750161129-000				PG29	H16B-TSBH-PG29	T1270162129-000		
			M32		H16B-TBFHS-M32	T1750161132-000			M32		H16B-TSBH-M32	T1270162132-000		
				PG21	H16B-TBFH-PG21	T1750162121-000			M40		H16B-TSBH-M40	T1270162140-000		
			M25		H16B-TBFH-M25	T1750162125-000				PG21	H16B-TSBHS-PG21	T1270163121-000		
				PG29	H16B-TBFH-PG29	T1750162129-000			M25		H16B-TSBHS-M25	T1270163125-000		
			M32		H16B-TBFH-M32	T1750162132-000				PG29	H16B-TSBHS-PG29	T1270163129-000		
			M40		H16B-TBFH-M40	T1750162140-000			M32		H16B-TSBHS-M32	T1270163132-000		
									M40		H16B-TSBHS-M40	T1270163140-000		

Hoods & Housings

# TE Connectivity's Heavy Duty Connectors

Hoods and Housings IP65

## H16B Metal Hoods and Housings

H16B metal Hoods	Product Image	Metr.	PG	Type	PN	H16B metal Housings	Product Image	Metr.	PG	Type	PN		
Hoods: Side Entry		M20		H16B-TS-RO-M20	T1310160120-000	Bulkhead Mounted				H16B-AGS-LB	T1500162000-000		
			PG21	H16B-TS-RO-PG21	T1310160121-000					H16B-AG-LB	T1500163000-000		
		M25		H16B-TS-RO-M25	T1310160125-000					H16B-ADS-LB	T1510162000-000		
		M32		H16B-TS-RO-M32	T1310160132-000					H16B-ADMS-LB	T1510162001-000		
			PG21	H16B-TSH-RO-PG21	T1330160121-000						H16B-AD-LB	T1510163000-000	
		M25		H16B-TSH-RO-M25	T1330160125-000					H16B-ADM-LB	T1510163001-000		
			PG29	H16B-TSH-RO-PG29	T1330160129-000					H16B-ADM-LB	T1510163002-000		
		M32		H16B-TSH-RO-M32	T1330160132-000								
		M40		H16B-TSH-RO-M40	T1330160140-000								
Hoods: Top Entry			PG21	H16B-TG-RO-PG21	T1320160121-000	Surface Mounted-Side Entry			PG21	H16B-SGR-LB-PG21	T1610163121-000		
		M25		H16B-TG-RO-M25	T1320160125-000			M25		H16B-SGR-LB-M25	T1610163125-000		
		M32		H16B-TG-RO-M32	T1320160132-000				PG21	H16B-SGRH-LB-PG21	T1650163121-000		
			PG21	H16B-TGH-RO-PG21	T1340160121-000					PG29	H16B-SGRH-LB-PG29	T1650163129-000	
		M25		H16B-TGH-RO-M25	T1340160125-000					M25		H16B-SGRH-LB-M25	T1650163125-000
		M32		H16B-TGH-RO-M32	T1340160132-000					M32		H16B-SGRH-LB-M32	T1650163132-000
Cable-to-Cable Hood			PG21	H16B-TBF-LB-PG21	T1730163121-000	Top Entry Housings with Two Levers			PG21	H16B-SDR-LB-PG21	T1620163121-000		
		M25		H16B-TBF-LB-M25	T1730163125-000			M20		H16B-SDR-LB-M20	T1620163120-000		
		M32		H16B-TBF-LB-M32	T1730163132-000			M25		H16B-SDR-LB-M25	T1620163125-000		
			PG21	H16B-TBFH-LB-PG21	T1770162121-000				PG21	H16B-SDRH-LB-PG21	T1620163421-000		
			PG29	H16B-TBFH-LB-PG29	T1770162129-000				M25		H16B-SDRM-LB-M25	T1620163425-000	
		M32		H16B-TBFH-LB-M32	T1770162132-000					PG21	H16B-SDRHM-LB-PG21	T1660163121-100	
Protection covers for Hoods		-		H16B-KDTP-LB	T1010161500-000	Bulkhead Mounting with 4 Bolts			PG29	H16B-SDRHM-LB-PG29	T1660163129-100		
		-		H16B-KDBP	T1010162100-000			M32		H16B-SDRHM-LB-M32	T1660163132-100		
									PG21	H16B-TGB-PG21	T1260162121-000		
									M25	H16B-TGB-M25	T1260162125-000		
									M32	H16B-TGB-M32	T1260162132-000		
										PG16	H16B-TGBS-PG16	T1260163116-000	
										PG21	H16B-TGBS-PG21	T1260163121-000	
									M25	H16B-TGBS-M25	T1260163125-000		
									PG21	H16B-TGBH-PG21	T1280162121-000		
								M25		H16B-TGBH-M25	T1280162125-000		
									PG29	H16B-TGBH-PG29	T1280162129-000		
								M32		H16B-TGBH-M32	T1280162132-000		
								M40		H16B-TGBH-M40	T1280162140-000		
									PG21	H16B-TGBHS-PG21	T1280163121-000		
									PG29	H16B-TGBHS-PG29	T1280163129-000		
								M25		H16B-TGBHS-M25	T1280163125-000		
								M32		H16B-TGBHS-M32	T1280163132-000		
								M40		H16B-TGBHS-M40	T1280163140-000		
									PG21	H16B-SDRH-BO-PG21	T1490160121-000		
									PG29	H16B-SDRH-BO-PG29	T1490160129-000		
								M25		H16B-SDRH-BO-M25	T1490160125-000		
								M32		H16B-SDRH-BO-M32	T1490160132-000		
									PG21	H16B-SDRHM-BO-PG21	T1490161121-000		
									PG29	H16B-SDRHM-BO-PG29	T1490161129-000		
							M32		H16B-SDRHM-BO-M32	T1490161132-000			
								PG21	H16B-SDRHM-BO-PG21	T1490161221-000			
								PG29	H16B-SDRHM-BO-PG29	T1490161229-000			
							M32		H16B-SDRHM-BO-M32	T1490161232-000			

# TE Connectivity's Heavy Duty Connectors

Hoods and Housings IP65

## H24B Metal Hoods and Housings

H24B metal Hoods	Product Image	Metr.	PG	Type	PN	H24B metal Housings	Product Image	Metr.	PG	Type	PN		
Hoods: Side Entry			PG16	H24B-TS-PG16	T1210240116-000	Bulkhead Mounted		-	-	H24B-AG	T1410242000-000		
		M20		H24B-TS-M20	T1210240120-000			-	-	H24B-AGS	T1410241000-000		
			PG21	H24B-TS-PG21	T1210240121-000				PG21	H24B-SGRS-PG21	T1440241121-000		
		M25		H24B-TS-M25	T1210240125-000			M25		H24B-SGRS-M25	T1440241125-000		
		M32		H24B-TS-M32	T1210240132-000				PG21	H24B-SGR-PG21	T1440242121-000		
									M25	H24B-SGR-M25	T1440242125-000		
			PG21	H24B-TSH-PG21	T1230240121-000	Surface Mounted-Side Entry			PG21	H24B-SGRHS-PG21	T1470241121-000		
		M25		H24B-TSH-M25	T1230240125-000				PG29	H24B-SGRHS-PG29	T1470241129-000		
			PG29	H24B-TSH-PG29	T1230240129-000			M32		H24B-SGRHS-M32	T1470241132-000		
		M32		H24B-TSH-M32	T1230240132-000				PG21	H24B-SGRH-PG21	T1470242121-000		
		M40		H24B-TSH-M40	T1230240140-000			M25		H24B-SGRH-M25	T1470242125-000		
									PG29	H24B-SGRH-PG29	T1470242129-000		
Hoods: Top Entry			PG16	H24B-TG-PG16	T1220240116-000	Side Entry Housings with Two Levers			PG21	H24B-TSB-PG21	T1250242121-000		
			PG21	H24B-TG-PG21	T1220240121-000			M25		H24B-TSB-M25	T1250242125-000		
		M25		H24B-TG-M25	T1220240125-000			M32		H24B-TSB-M32	T1250242132-000		
			PG29	H24B-TG-PG29	T1220240129-000				PG16	H24B-TSBH-PG16	T12X0240116-000		
		M32		H24B-TG-M32	T1220240132-000				PG21	H24B-TSBH-PG21	T1270242121-000		
		M40		H24B-TG-M40	T1220240140-000				PG29	H24B-TSBH-PG29	T1270242129-000		
			PG21	H24B-TGH-PG21	T1240240121-000				M32		H24B-TSBH-M32	T1270242132-000	
		M25		H24B-TGH-M25	T1240240125-000				M40		H24B-TSBH-M40	T1270242140-000	
			PG29	H24B-TGH-PG29	T1240240129-000				PG21	H24B-TSBS-PG21	T1250243121-000		
		M32		H24B-TGH-M32	T1240240132-000				M25		H24B-TSBS-M25	T1250243125-000	
		M36		H24B-TGH-M36	T1240240136-000				M32		H24B-TSBS-M32	T1250243132-000	
		M40		H24B-TGH-M40	T1240240140-000				M25		H24B-TSBS-M25	T1270243125-000	
Cable-to-Cable Hoods			PG21	H24B-TBFS-PG21	T1710241121-000	Top Entry Housings with Two Levers			PG21	H24B-TSBHS-PG21	T1270243121-000		
		M25		H24B-TBFS-M25	T1710241125-000				PG29	H24B-TSBHS-PG29	T1270243129-000		
		M32		H24B-TBFS-M32	T1710241132-000				M32		H24B-TSBHS-M32	T1270243132-000	
			PG21	H24B-TBF-PG21	T1710242121-000				M40		H24B-TSBHS-M40	T1270243140-000	
		M25		H24B-TBF-M25	T1710242125-000					PG21	H24B-TGB-PG21	T1260242121-000	
			PG29	H24B-TBF-PG29	T1710242129-000				M25		H24B-TGB-M25	T1260242125-000	
		M32		H24B-TBF-M32	T1710242132-000				PG29	H24B-TGB-PG29	T1260242129-000		
			PG21	H24B-TBFHS-PG21	T1750241121-000				M32		H24B-TGB-M32	T1260242132-000	
		M25		H24B-TBFHS-M25	T1750241125-000					PG21	H24B-TGBH-PG21	T1280242121-000	
			PG29	H24B-TBFHS-PG29	T1750241129-000				M25		H24B-TGBH-M25	T1280242125-000	
		M32		H24B-TBFHS-M32	T1750241132-000				PG29	H24B-TGBH-PG29	T1280242129-000		
			PG21	H24B-TBFH-PG21	T1750242121-000				M32		H24B-TGBH-M32	T1280242132-000	
	M25		H24B-TBFH-M25	T1750242125-000		M40		H24B-TGBH-M40	T1280242140-000				
		PG29	H24B-TBFH-PG29	T1750242129-000				H24B-AG-LB	T1500243000-000				
								H24B-AD-LB	T1510243000-000				
								H24B-ADM-LB	T1510243100-000				
	Hoods: Side Entry			PG21	H24B-TS-RO-PG21	T1310240121-000	Bulkhead Mounted						
			M25		H24B-TS-RO-M25	T1310240125-000							
M32				H24B-TS-RO-M32	T1310240132-000								
			PG21	H24B-TSH-RO-PG21	T1330240121-000	Surface Mounted-Side Entry					PG21	H24B-SGR-LB-PG21	T1610243121-000
M25				H24B-TSH-RO-M25	T1330240125-000					M25		H24B-SGR-LB-M25	T1610243125-000
			PG29	H24B-TSH-RO-PG29	T1330240129-000						PG21	H24B-SGRH-LB-PG21	T1650243121-000
M32			H24B-TSH-RO-M32	T1330240132-000			PG29	H24B-SGRH-LB-PG29		T1650243129-000			
M40			H24B-TSH-RO-M40	T1330240140-000	M25			H24B-SGRH-LB-M25		T1650243125-000			
					M32			H24B-SGRH-LB-M32		T1650243132-000			

Hoods & Housings

# TE Connectivity's Heavy Duty Connectors

Hoods and Housings IP65













## H24B Metal Hoods and Housings

H24B metal Hoods	Product Image	Metr.	PG	Type	PN	H24B metal Housings	Product Image	Metr.	PG	Type	PN						
Hoods: Top Entry			PG21	H24B-TG-RO-PG21	T1320240121-000	Surface Mounting with protection cover			PG21	H24B-SDR-LB-PG21	T1620243121-000						
		M25		H24B-TG-RO-M25	T1320240125-000			M25		H24B-SDR-LB-M25	T1620243125-000						
			PG29	H24B-TG-RO-PG29	T1320240129-000				PG21	H24B-SDRM-LB-PG21	T1620243421-000						
		M32		H24B-TG-RO-M32	T1320240132-000			M25		H24B-SDRM-LB-M25	T1620243425-000						
			PG21	H24B-TGH-RO-PG21	T1340240121-000				PG21	H24B-SDRH-LB-PG21	T1660243121-000						
		M25		H24B-TGH-RO-M25	T1340240125-000				PG29	H24B-SDRH-LB-PG29	T1660243129-000						
			PG29	H24B-TGH-RO-PG29	T1340240129-000				M32	H24B-SDRH-LB-M32	T1660243132-000						
		M32		H24B-TGH-RO-M32	T1340240132-000				PG21	H24B-SDRHM-LB-PG21	T1660243121-100						
		M40		H24B-TGH-RO-M40	T1340240140-000				PG29	H24B-SDRHM-LB-PG29	T1660243129-100						
			M32		H24B-SDRHM-LB-M32			T1660243132-100									
Cable-to-Cable Hoods			PG21	H24B-TBF-LB-PG21	T1730242121-000	-	-	-	-	-	-						
		M25		H24B-TBF-LB-M25	T1730242125-000	-	-	-	-	-	-						
		M32		H24B-TBF-LB-M32	T1730242132-000	-	-	-	-	-	-						
			PG21	H24B-TBFH-LB-PG21	T1770243121-000	-	-	-	-	-	-						
			PG29	H24B-TBFH-LB-PG29	T1770243129-000	-	-	-	-	-	-						
		M32		H24B-TBFH-LB-M32	T1770243132-000	-	-	-	-	-	-						
Protection Covers for Hoods		-		H24B-KDTP-LB	T1010241500-000	-	-	-	-	-	-						
		-		H24B-KDTP	T1010241200-000	-	-	-	-	-	-						
						Top Entry Housings with Two Levers			PG21	H24B-TGBS-PG21	T1260243121-000						
								M25		H24B-TGBS-M25	T1260243125-000						
									PG29	H24B-TGBS-PG29	T1260243129-000						
								M32		H24B-TGBS-M32	T1260243132-000						
									PG21	H24B-TGBHS-PG21	T1280243121-000						
									PG29	H24B-TGBHS-PG29	T1280243129-000						
								M25		H24B-TGBHS-M25	T1280243125-000						
								M32		H24B-TGBHS-M32	T1280243132-000						
						Bulkhead Mounting with 4 Bolts										H24B-AD-BO	T1430240000-000
																H24B-ADM-BO	T1430241000-000
						Surface Mounting with protection cover									PG21	H24B-SDR-BO-PG21	T1460240121-000
														M25		H24B-SDR-BO-M25	T1460240125-000
															PG21	H24B-SGRM-BO-PG21	T1460241121-000
														M25		H24B-SGRM-BO-M25	T1460241125-000
	PG21	H24B-SDRH-BO-PG21	T1490240121-000														
M25		H24B-SDRH-BO-M25	T1490240125-000														
	PG29	H24B-SDRH-BO-PG29	T1490240129-000														
M32		H24B-SDRH-BO-M32	T1490240132-000														
	PG21	H24B-SDRHM-BO-PG21	T1490241121-000														
	PG29	H24B-SDRHM-BO-PG29	T1490241129-000														
M32		H24B-SDRHM-BO-M32	T1490241132-000														

# TE Connectivity's Heavy Duty Connectors

Hoods and Housings IP65





## H32B with 2 Levers on the Hoods and Housings

H32B with 2 levers on the Hoods & Housings	Product Image	Metr.	PG	Type	PN	H32B with 1 levers on the Hoods & Housings	Product Image	Metr.	PG	Type	PN	
Hoods: Side Entry		M20		H32B-TS-M20	T1210320120-000	Hoods: Side Entry			PG21	H32B-TS-RO-PG21	T1310320121-000	
			PG21	H32B-TS-PG21	T1210320121-000				PG29	H32B-TS-RO-PG29	T1310320129-000	
		M25		H32B-TS-M25	T1210320125-000				M32		H32B-TS-RO-M32	T1310320132-000
			PG29	H32B-TS-PG29	T1210320129-000				PG36	H32B-TS-RO-PG36	T1310320136-000	
		M32		H32B-TS-M32	T1210320132-000				M40		H32B-TS-RO-M40	T1310320140-000
			PG36	H32B-TS-PG36	T1210320136-000				M50		H32B-TS-RO-M50	T1310320150-000
		M40		H32B-TS-M40	T1210320140-000							
Hoods: Top Entry			PG21	H32B-TG-PG21	T1220320121-000	Hoods: Top Entry			PG21	H32B-TG-RO-PG21	T1320320121-000	
		M25		H32B-TG-M25	T1220320125-000				M25		H32B-TG-RO-M25	T1320320125-000
			PG29	H32B-TG-PG29	T1220320129-000				PG29	H32B-TG-RO-PG29	T1320320129-000	
		M32		H32B-TG-M32	T1220320132-000				M32		H32B-TG-RO-M32	T1320320132-000
			PG36	H32B-TG-PG36	T1220320136-000				PG36	H32B-TG-RO-PG36	T1320320136-000	
		M40		H32B-TG-M40	T1220320140-000				M40		H32B-TG-RO-M40	T1320320140-000
			PG42	H32B-TG-PG42	T1220320142-000				PG42	H32B-TG-RO-PG42	T1320320142-000	
			PG48	H32B-TG-PG48	T1220320148-000				M50		H32B-TG-RO-M50	T1320320150-000
		M50		H32B-TG-M50	T1220320150-000				M63		H32B-TG-RO-M63	T1320320163-000
Hoods: Side Entry with levers			PG21	H32B-TSB-PG21	T1250322121-000	Bulkhead Mounted						
			PG29	H32B-TSB-PG29	T1250322129-000				PG29	H32B-SGR-LB-PG29	T1610322129-000	
		M32		H32B-TSB-M32	T1250322132-000				M32		H32B-SGR-LB-M32	T1610322132-000
Hoods: Top Entry with levers		M32		H32B-TGB-M32	T1260320132-000	Surface Mounted-Side Entry			PG36	H32B-SGR-LB-PG36	T1610322136-000	
			PG36	H32B-TGB-PG36	T1260320136-000				M40		H32B-SGR-LB-M40	T1610322140-000
		M40		H32B-TGB-M40	T1260320140-000				PG42	H32B-SGR-LB-PG42	T1610322142-000	
			PG21	H32B-TGB-PG21	T1260322121-000				M50		H32B-SGR-LB-M50	T1610322150-000
			PG29	H32B-TGB-PG29	T1260322129-000							
Bulkhead Mounted		-	-	H32B-AG	T1410322000-000				PG29	H32B-SDR-LB-PG29	T1620320129-000	
		-	-	H32B-AG-BO	T1420320000-000				PG36	H32B-SDR-LB-PG36	T1620320136-000	
		-	-	H32B-AD-BO	T1430320000-000				M40		H32B-SDR-LB-M40	T1620320140-000
Surface Mounted - Side Entry			PG29	H32B-SGR-PG29	T1440322129-000				PG42	H32B-SDR-LB-PG42	T1620320142-000	
		M32		H32B-SGR-M32	T1440322132-000				M50		H32B-SDR-LB-M50	T1620320150-000
			PG36	H32B-SGR-PG36	T1440322136-000				M32		H32B-SDR-LB-M32	T1620322132-000
		M40		H32B-SGR-M40	T1440322140-000							
			PG42	H32B-SGR-PG42	T1440322142-000							
		M50		H32B-SGR-M50	T1440322150-000							
Cable-to-Cable Hood			PG21	H32B-TBF-PG21	T1710322121-000							
			PG29	H32B-TBF-PG29	T1710322129-000							
		M32		H32B-TBF-M32	T1710322132-000							
			PG36	H32B-TBF-PG36	T1710322136-000							
		M40		H32B-TBF-M40	T1710322140-000							
M40		H32B-TBF-M40	T1710322140-000									

# TE Connectivity's Heavy Duty Connectors

Hoods and Housings IP65

## H48B Metal Hoods and Housings



H48B metal Hoods and Housings	Product Image	Metr.	PG	Type	PN
Hoods: Side Entry		M25		H48B-TS-RO-M25	T1310480125-000
			PG29	H48B-TS-RO-PG29	T1310480129-000
		M32		H48B-TS-RO-M32	T1310480132-000
			PG36	H48B-TS-RO-PG36	T1310480136-000
		M40		H48B-TS-RO-M40	T1310480140-000
			PG42	H48B-TS-RO-PG42	T1310480142-000
			PG48	H48B-TS-RO-PG48	T1310480148-000
Hoods: Top Entry			PG29	H48B-TG-RO-PG29	T1320480129-000
		M32		H48B-TG-RO-M32	T1320480132-000
			PG36	H48B-TG-RO-PG36	T1320480136-000
		M40		H48B-TG-RO-M40	T1320480140-000
			PG42	H48B-TG-RO-PG42	T1320480142-000
		M50		H48B-TG-RO-M50	T1320480150-000
Bulkhead Mounted		-	-	H48B-AG-LB	T1500482000-000
		-	-	H48B-AD-LB	T1510482000-000
Surface Mounted - Side Entry			PG29	H48B-SGR-LB-PG29	T1610482129-000
		M32		H48B-SGR-LB-M32	T1610482132-000
			PG36	H48B-SGR-LB-PG36	T1610482136-000
		M40		H48B-SGR-LB-M40	T1610482140-000
			PG42	H48B-SGR-LB-PG42	T1610482142-000
Surface Mounted with Cover			PG29	H48B-SDR-LB-PG29	T1620480129-000
		M32		H48B-SDR-LB-M32	T1620480132-000
			PG36	H48B-SDR-LB-PG36	T1620480136-000
		M40		H48B-SDR-LB-M40	T1620480140-000
			PG42	H48B-SDR-LB-PG42	T1620480142-000
	M50		H48B-SDR-LB-M50	T1620480150-000	



# TE Connectivity's Heavy Duty Connectors

Hoods and Housings IP65

## EMC Hoods and Housings



EMC Hoods and Housings	Product Image	Metr.	PG	Type	PN	EMC Hoods and Housings	Product Image	Metr.	PG	Type	PN
Hoods: Side Entry		M20		H6B-TS-M20-EMC	T1310065120-000	Hoods: Top Entry		M20		H10B-TG-RO-EMC-M20	T1325100120-000
		M16		H10B-TS-RO-EMC-M16	T1315100016-000			M25		H10B-TG-RO-EMC-M25	T1325100125-000
		M20		H10B-TS-RO-EMC-M20	T1315100120-000				PG16	H10B-TGH-EMC-PG16	T1240105116-000
		M25		H10B-TS-RO-EMC-M25	T1315100125-000				PG21	H10B-TGH-EMC-PG21	T1240105121-000
			PG13.5	H10B-TS-RO-EMC-PG13.5	T1315100113-000				PG29	H10B-TGH-EMC-PG29	T1240105129-000
			PG16	H10B-TS-RO-EMC-PG16	T1315100116-000			M20		H10B-TGH-EMC-M20	T1240105120-000
			PG21	H10B-TS-RO-EMC-PG21	T1315100121-000			M25		H10B-TGH-EMC-M25	T1240105125-000
		M20		H10B-TSH-RO-EMC-M20	T1335100120-000			M32		H10B-TGH-EMC-M32	T1240105132-000
		M25		H10B-TSH-RO-EMC-M25	T1335100125-000			M40		H10B-TGH-EMC-M40	T1240105140-000
		M32		H10B-TSH-RO-EMC-M32	T1335100132-000				PG21	H10B-TGH-RO-EMC-PG21	T1345100121-000
			PG21	H10B-TSH-RO-EMC-PG21	T1335100121-000				PG29	H10B-TGH-RO-EMC-PG29	T1345100129-000
			PG29	H10B-TSH-RO-EMC-PG29	T1335100129-000			M25		H10B-TGH-RO-EMC-M25	T1345100125-000
			PG16	H10B-TSH-EMC-PG16	T1230105116-000			M32		H10B-TGH-RO-EMC-M32	T1345100132-000
			PG21	H10B-TSH-EMC-PG21	T1230105121-000				PG21	H16B-TGH-EMCS-PG21	T1130165121-000
			PG29	H10B-TSH-EMC-PG29	T1230105129-000				PG29	H16B-TGH-EMCS-PG29	T1130165129-000
		M20		H10B-TSH-EMC-M20	T1230105120-000			M25		H16B-TGH-EMCS-M25	T1130165125-000
		M25		H10B-TSH-EMC-M25	T1230105125-000			M32		H16B-TGH-EMCS-M32	T1130165132-000
		M32		H10B-TSH-EMC-M32	T1230105132-000			M40		H16B-TSH-EMCS-M40	T1120165140-000
		M40		H10B-TSH-EMC-M40	T1230105140-000					H10B-AGS-LB-EMC	T1505102000-000
			PG21	H16B-TSH-EMC-PG21	T1230165121-000					H10B-AGS-EMC	T1415103000-000
			PG29	H16B-TSH-EMC-PG29	T1230165129-000					H10B-AG-EMC	T1415102000-000
		M25		H16B-TSH-EMC-M25	T1230165125-000					H10B-AG-EMCS	T1695100000-000
		M32		H16B-TSH-EMC-M32	T1230165132-000					H10B-AG-SL-EMC	T1415104000-000
		M40		H16B-TSH-EMC-M40	T1230165140-000					H6B-AG-EMC	T1505063000-000
			PG21	H16B-TSBHS-EMC-PG21	T1270165121-000					H6B-AG-SL-EMC	T1505064000-000
			PG29	H16B-TSBHS-EMC-PG29	T1270165129-000					H16B-AG-EMCS	T1695160000-000
		M25		H16B-TSBHS-EMC-M25	T1270165125-000					H16B-AG-EMC	T1415162000-000
		M32		H16B-TSBHS-EMC-M32	T1270165132-000					H16B-AG-SL-EMC	T1415164000-000
M40		H16B-TSBHS-EMC-M40	T1270165140-000			H16B-AGS-EMC	T1415163000-000				
	PG21	H24B-TSBHS-EMC-PG21	T1270245121-000			H16B-AG-BO-EMC	T1425160000-000				
	PG29	H24B-TSBHS-EMC-PG29	T1270245129-000			H24B-AG-BO-EMC	T1425240000-000				
M25		H24B-TSBHS-EMC-M25	T1270245125-000			H24B-AG-EMC	T1415242000-000				
						H24B-AG-SL-EMC	T1415244000-000				
		M32		H24B-TSBHS-EMC-M32	T1270245132-000	Bulkhead Mounted		M20		H3A-MTS-EMC-M20	T1319035120-100
		M40		H24B-TSBHS-EMC-M40	T1270245140-000				PG11	H3A-MTG-EMC-PG11	T1329035111-100
								M20		H3A-MTG-EMC-M20	T1329035120-100
								-	-	H3A-MAG-EMC	T1506033000-000
								-	-	H3A-MAGS-EMC	T1546033000-000
								-	-	H3A-MAG-S-EMC	T1506032000-000
								-	-	H3A-MTGV-B-M20-EMC	T1739035120-000
								M25		H10A-TS-EMC-M25	T1317105125-000
								-	-	H10A-ADMS-EMC	T1516101000-000

Hoods & Housings

# TE Connectivity's Heavy Duty Connectors

Hoods and Housings IP65

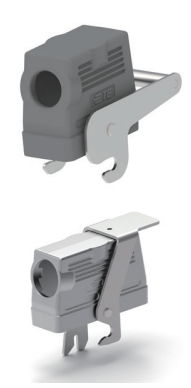



## HB (IP65) Series Central lever locking

HB (IP65) Series Central lever locking	Product Image	Standard	Metr.	PG	Type	PN			
Hoods: Side Entry		H16B		PG21	H16B-TSH-RC-PG21	T1390160121-001			
				PG29	H16B-TSH-RC-PG29	T1390160129-001			
			M25		H16B-TSH-RC-M25	T1390160125-001			
			M32		H16B-TSH-RC-M32	T1390160132-001			
				M40		H16B-TSH-RC-M40	T1390160140-001		
		H24B				PG29	H24B-TSH-RCH-PG29	T1230246029-000	
						PG29	H24B-TSH-RC-PG29	T1390240129-000	
						M32	H24B-TSH-RC-M32	T1390240132-000	
						M40	H24B-TSH-RC-M40	T1390240140-000	
							PG21	H24B-TSH-RC-PG21	T1390240121-002
							PG29	H24B-TSH-RC-PG29	T1390240129-002
						M25	H24B-TSH-RC-M25	T1390240125-002	
						M32	H24B-TSH-RC-M32	T1390240132-002	
					M40	H24B-TSH-RC-M40	T1390240140-002		
Bulkhead Mounted		H16B			H16B-AG-RC	T1550160000-001			
		H24B			H24B-AG-RC	T1550240000-000			

# TE Connectivity's Heavy Duty Connectors

Hoods and Housings IP68

## H3APR (IP68) Hoods and Housings

H3APR (IP68) Series	Product Image	Metr.	PG	Type	PN
Hoods: Top entry			PG13.5	H3APR-MTGSW-PG13.5	T1927030113-000
		M20		H3APR-MTGSW-M20	T1927030120-000
Bulkhead Mounted				H3APR-MAGSW	T1937030000-000
				H3APR-MAGS	T1946030000-000
Hoods: Top entry		M16		H3APR-TGC-M16	T1926030116-000
		M20		H3APR-TGC-M20	T1926030120-000
Bulkhead Mounted				H3APR-AGC	T1936030000-000

Note: Please go to [te.com](http://te.com) for specific drawings and product size

# TE Connectivity's Heavy Duty Connectors

Hoods and Housings IP68

## HBPR (IP68) Hoods and Housings

HBPR (IP68) Series	Product Image	Standard	Metr.	PG	Type	PN
Hoods: Side Entry		H6BPR	M16		H6BPR-TSH-M16	T1910060106-000
				PG16	H6BPR-TSH-PG16	T1910060116-000
			M20		H6BPR-TSH-M20	T1910060120-000
				PG21	H6BPR-TSH-PG21	T1910060121-000
			M25		H6BPR-TSH-M25	T1910060125-000
			PG29	H6BPR-TSH-PG29	T1910060129-000	
				H6BPR-TSH-M32	T1910060132-000	
				H6BPR-TSH-M40	T1910060140-000	
		H10BPR		PG16	H10BPR-TSH-PG16	T1910100116-000
			M20		H10BPR-TSH-M20	T1910100120-000
				PG21	H10BPR-TSH-PG21	T1910100121-000
			M25		H10BPR-TSH-M25	T1910100125-000
			PG29	H10BPR-TSH-PG29	T1910100129-000	
				H10BPR-TSH-M32	T1910100132-000	
		H16BPR		PG21	H16BPR-TSH-PG21	T1910160121-000
			M25		H16BPR-TSH-M25	T1910160125-000
				PG29	H16BPR-TSH-PG29	T1910160129-000
			M32		H16BPR-TSH-M32	T1910160132-000
			PG36	H16BPR-TSH-PG36	T1910160136-000	
				H16BPR-TSH-M40	T1910160140-000	
		H24BPR		PG21	H24BPR-TSH-PG21	T1910240121-000
			M25		H24BPR-TSH-M25	T1910240125-000
				PG29	H24BPR-TSH-PG29	T1910240129-000
			M32		H24BPR-TSH-M32	T1910240132-000
				PG36	H24BPR-TSH-PG36	T1910240136-000
					H24BPR-TSH-M40	T1910240140-000
					H24BPR-TSH-M50	T1910240150-000
					H24BPR-TSH-XL-M32	T1910240132-002
			H24BPR-TSH-XL-M40	T1910240140-002		
			H24BPR-TSH-XL-M50	T1910240150-002		
			H24BPR-TSH-XL-M63	T1910240163-002		
	PG29		H24BPR-TSH-XL-PG29	T1910240129-002		
	PG36		H24BPR-TSH-XL-PG36	T1910240136-002		
	PG42	H24BPR-TSH-XL-PG42	T1910240142-002			
	PG48	H24BPR-TSH-XL-PG48	T1910240148-002			
Hoods: Top Entry		H6BPR		PG16	H6BPR-TGH-PG16	T1920060116-000
			M20		H6BPR-TGH-M20	T1920060120-000
				PG21	H6BPR-TGH-PG21	T1920060121-000
			M25		H6BPR-TGH-M25	T1920060125-000
			PG29	H6BPR-TGH-PG29	T1920060129-000	
				H6BPR-TGH-M32	T1920060132-000	
		H10BPR		PG16	H10BPR-TGH-PG16	T1920100116-000
			M20		H10BPR-TGH-M20	T1920100120-000
				PG21	H10BPR-TGH-PG21	T1920100121-000
			M25		H10BPR-TGH-M25	T1920100125-000
				PG29	H10BPR-TGH-PG29	T1920100129-000
				H10BPR-TGH-M32	T1920100132-000	
				H10BPR-TGH-M40	T1920100140-000	
		H16BPR		PG21	H16BPR-TGH-PG21	T1920160121-000
			M25		H16BPR-TGH-M25	T1920160125-000
				PG29	H16BPR-TGH-PG29	T1920160129-000
			M32		H16BPR-TGH-M32	T1920160132-000
				PG36	H16BPR-TGH-PG36	T1920160136-000
					H16BPR-TGH-M40	T1920160140-000
				H16BPR-TGXH-M50	T1920160150-001	
				H16BPR-TGXH-M63	T1920160163-001	
		H24BPR		PG21	H24BPR-TGH-PG21	T1920240121-000
			M25		H24BPR-TGH-M25	T1920240125-000
				PG29	H24BPR-TGH-PG29	T1920240129-000
			M32		H24BPR-TGH-M32	T1920240132-000
				PG36	H24BPR-TGH-PG36	T1920240136-000
					H24BPR-TGH-M40	T1920240140-000
					H24BPR-TGXH-M50	T1920240150-001
					H24BPR-TGXH-M63	T1920240163-001
					H24BPR-TGH-XL-M32	T1920240132-002
					H24BPR-TGH-XL-M40	T1920240140-002
					H24BPR-TGH-XL-M50	T1920240150-002
					H24BPR-TGH-XL-M63	T1920240163-002
	PG29		H24BPR-TGH-XL-PG29	T1920240129-002		
	PG36	H24BPR-TGH-XL-PG36	T1920240136-002			
	PG42	H24BPR-TGH-XL-PG42	T1920240142-002			
	PG48	H24BPR-TGH-XL-PG48	T1920240148-002			
H32BPR			M63	H32BPR-TGXH-4S-M63	T1926320163-001	
			M50	H32BPR-TGXH-4S-M50	T1926320150-001	

# TE Connectivity's Heavy Duty Connectors

## Hoods and Housings IP68

### HBPR (IP68) Hoods and Housings

HBPR (IP68) Series	Product Image	Standard	Metr.	PG	Type	PN	
Bulkhead Mounted		H6BPR	-		H6BPR-AG	T1930060000-000	
		H10BPR			H10BPR-AG	T1930100000-000	
		H16BPR			H16BPR-AG	T1930160000-000	
		H24BPR			H24BPR-AG	T1930240000-000	
		H32BPR			H32BPR-AG-4S	T1936320000-000	
		H32BPR			H32BPR-AG-4S	T1936322000-000	
Straight Surface Mounte		H10BPR		PG21	H10BPR-SGRH-PG21	T1950100121-000	
				M25	H10BPR-SGRH-M25	T1950100125-000	
				PG29	H10BPR-SGRH-PG29	T1950100129-000	
				M32	H10BPR-SGRH-M32	T1950100132-000	
		H16BPR			PG21	H16BPR-SGRH-PG21	T1950160121-000
					PG29	H16BPR-SGRH-PG29	T1950160129-000
					PG36	H16BPR-SGRH-PG36	T1950160136-000
					M25	H16BPR-SGRH-M25	T1950160125-000
					M32	H16BPR-SGRH-M32	T1950160132-000
					M40	H16BPR-SGRH-M40	T1950160140-000
		H24BPR			M50	H24BPR-SGRH-TM50	T1950240150-000
					M25	H24BPR-SGRH-2TM25	T1950240225-000
					M32	H24BPR-SGRH-2TM32	T1950240232-000
					M40	H24BPR-SGRH-2TM40	T1950240240-000
					M25	H24BPR-SGRH-3TM25	T1950240325-000
					M32	H24BPR-SGRH-3TM32	T1950240332-000
Cover		H6BPR	-		H6BPR-KDBM	T1990060000-000	
		H10BPR			H10BPR-KDBM	T1990100000-000	
		H16BPR			H16BPR-KDBM	T1990160000-000	
		H24BPR			H24BPR-KDBM	T1990240000-000	

# TE Connectivity's Heavy Duty Connectors

Hoods and Housings IP68

## HBPR (IP68) Series Central locking

HBPR (IP68) Series Central locking	Product Image	Standard	Metr.	PG	Type	PN		
Hoods: Side Entry		H6BPR		PG16	H6BPR-TSHC-PG16	T1912060116-000		
			M20		H6BPR-TSHC-M20	T1912060120-000		
			M25	PG21	H6BPR-TSHC-PG21	T1912060121-000		
		H10BPR	M25		H6BPR-TSHC-M25	T1912060125-000		
				PG16	H10BPR-TSHC-PG16	T1912100116-000		
			M20		H10BPR-TSHC-M20	T1912100120-000		
				PG21	H10BPR-TSHC-PG21	T1912100121-000		
			M25		H10BPR-TSHC-M25	T1912100125-000		
		H16BPR	M32		H10BPR-TSHC-PG29	T1912100129-000		
			M40		H10BPR-TSHC-M32	T1912100132-000		
				PG21	H16BPR-TSHC-PG21	T1912160121-000		
			M25		H16BPR-TSHC-M25	T1912160125-000		
		H24BPR		PG29	H16BPR-TSHC-PG29	T1912160129-000		
			M32		H16BPR-TSHC-M32	T1912160132-000		
			M40		H16BPR-TSHC-M40	T1912160140-000		
				PG21	H24BPR-TSHC-PG21	T1912240121-000		
			M25		H24BPR-TSHC-M25	T1912240125-000		
		Hoods: Top Entry		H6BPR		PG16	H6BPR-TGHC-PG16	T1922060116-000
					M20		H6BPR-TGHC-M20	T1922060120-000
					M25	PG21	H6BPR-TGHC-PG21	T1922060121-000
M32					H6BPR-TGHC-M32	T1922060132-000		
M40					H6BPR-TGHC-M40	T1922060140-000		
H10BPR	M16				H6BPR-TGHC-2M16	T1922060216-000		
				PG16	H10BPR-TGHC-PG16	T1922100116-000		
	M20				H10BPR-TGHC-M20	T1922100120-000		
				PG21	H10BPR-TGHC-PG21	T1922100121-000		
	M25				H10BPR-TGHC-M25	T1922100125-000		
H16BPR	M32				H10BPR-TGHC-PG29	T1922100129-000		
	M32				H10BPR-TGHC-M32	T1922100132-000		
	M20				H10BPR-TGHC-2M20	T1922100220-000		
				PG21	H16BPR-TGHC-PG21	T1922160121-000		
	M25				H16BPR-TGHC-M25	T1922160125-000		
H24BPR	M32				H16BPR-TGHC-PG29	T1922160129-000		
	M32				H16BPR-TGHC-M32	T1922160132-000		
				PG36	H16BPR-TGHC-PG36	T1922160136-000		
	M40				H16BPR-TGHC-M40	T1922160140-000		
	M25				H16BPR-TGHC-2M25	T1922160225-000		
		PG21	H24BPR-TGHC-PG21	T1922240121-000				
	M25		H24BPR-TGHC-M25	T1922240125-000				
Bulkhead Mounted		H6BPR			H6BPR-AGC	T1932060000-000		
		H10BPR			H10BPR-AGC	T1932100000-000		
		H16BPR			H16BPR-AGC	T1932160000-000		
		H24BPR			H24BPR-AGC	T1932240000-000		
Cover		H24BPR			H24BPRC-KDBP	T1990240010-000		

Hoods & Housings



# TE Connectivity's Heavy Duty Connectors

Hoods and Housings IP68

## HBPR (IP68) Series Panel Installing

HBPR (IP68) Series Panel Installing	Product Image	Standard	Metr.	PG	Type	PN
Hoods: Side Entry		H24BPR	M40		H24BPR-TSA-M40	T1160242140-000
Hoods: Top Entry		H6BPR		PG16	H6BPR-TGMA-GR-PG16	T1170062116-000
			M20		H6BPR-TGMA-GR-M20	T1170062120-000
				PG21	H6BPR-TGMA-GR-PG21	T1170062121-000
			M25		H6BPR-TGMA-GR-M25	T1170062125-000
		H16BPR	M32		H6BPR-TGMA-GR-M32	T1170062132-000
				PG21	H16BPR-TGMA-GR-PG21	T1170162121-000
			M25		H16BPR-TGMA-GR-M25	T1170162125-000
				PG29	H16BPR-TGMA-GR-PG29	T1170162129-000
Hoods: Side Entry & Top Entry		H24BPR	H16BPR		H16BPR-TG/SMA-GR-2M40	T1A40162240-000
			M40		H24BPR-TG/SA-2M40	T1A40242240-000
			M50		H24BPR-TG/SA-2M50	T1A40242250-000
Panel mounted adapter					APT-B	T3403121001-000

# TE Connectivity's Heavy Duty Connectors

## Cable Glands

### Metal Cable Glands - Brass Nicked-plated

Metal cable glands - brass nicked-plated	Product Image	Metr.	PG	Clamp Range	Type	PN	
Material: Nickel plated brass Press seal material: PA Seal material: NBR Temperature range: -40°C- +100°C Protection: IP68			PG7	3-6.5	DLX-7-MS	T3609070101-000	
				2-5	DLX-7-MTS	T3609070111-000	
				3-6.5	DLX-7-MES	T3609070121-000	
			PG9	4-8	DLX-9-MS	T3609090101-000	
				2-6	DLX-9-MTS	T3609090111-000	
			PG11	5-10	DLX-11-MS	T3609110101-000	
				3-7	DLX-11-MTS	T3609110111-000	
					DLX-11-MSN	T3609110121-000	
			PG13	6-12	DLX-13-MS	T3609130101-000	
				5-9	DLX-13-MTS	T3609130111-000	
			PG16	10-14	DLX-16-MS	T3609160101-000	
				7-12	DLX-16-MTS	T3609160111-000	
		PG21	13-18	DLX-21-MS	T3609210101-000		
			9-16	DLX-21-MTS	T3609210111-000		
				DLX-21-LMS	T3609210201-000		
		PG29	18-25	DLX-29-MS	T3609290101-000		
			13-20	DLX-29-MTS	T3609290111-000		
		PG36	22-32	DLX-36-MS	T3609360101-000		
			20-26	DLX-36-MTS	T3609360111-000		
			22-32	DLX-36-LMS	T3609360201-000		
		PG42	32-38	DLX-42-MS	T3609420101-000		
			25-31	DLX-42-MTS	T3609420111-000		
		M12 * 1.5			3-6.5	DLX-12-M	T3609120102-000
					2-5	DLX-12-MT	T3609120112-000
		M16 * 1.5			4-8	DLX-16-M	T3609160102-000
					2-6	DLX-16-MT	T3609160112-000
					5-10	DLX-16-MB	T3609160122-000
		M20 * 1.5			6-12	DLX-20-M	T3609200102-000
					5-9	DLX-20-MT	T3609200112-000
					10-14	DLX-20-MB	T3609200122-000
		M25 * 1.5			13-18	DLX-25-M	T3609250102-000
					9-16	DLX-25-MT	T3609250112-000
		M32 * 1.5			18-25	DLX-32-M	T3609320102-000
					13-20	DLX-32-MT	T3609320112-000
		M40 * 1.5			22-32	DLX-40-M	T3609400102-000
						DLX-40-M	T3609400102-001
					20-26	DLX-40-MT	T3609400112-000
		M50 * 1.5			32-38	DLX-50-M	T3609500102-000
						DLX-50-M	T3609500102-001
					25-31	DLX-50-MT	T3609500112-000
					29-36	DLX-50-M	T3609500122-000
		M63 * 1.5			37-44	DLX-63-M	T3609630102-000
					29-35	DLX-63-MT	T3609630112-000

# TE Connectivity's Heavy Duty Connectors

## Cable Glands

### Nylon Cable Glands - Nylon Sealing Insert

Nylon cable glands - nylon sealing insert	Product Image	Metr.	PG	Clamp Range	Type	PN	
<p>Material: PA                      Press seal material: PA                      Seal material: EPDM                      Temperature range: -40°C + 100°C                      Protection: IP68</p> 		PG7		3-6.5	HSK-P07G	T3209071201-000	
			PG9	2.5-6	HSK-P09G-H	T3209091211-000	
				4-8	HSK-P09G	T3209091201-000	
			PG11		5-10	HSK-P11G	T3209111201-000
			PG13.5	6-12	HSK-P13.5G-H	T3209131211-000	
				6-12	HSK-P13.5G	T3209131201-000	
			PG16	6-12	HSK-P16G-H	T3209161211-000	
				8-14	HSK-P16G	T3209161201-000	
			PG21	11-16	HSK-P21G-H	T3209211211-000	
				13-18	HSK-P21G	T3209211201-000	
		PG29	14-21	HSK-P29G-H	T3209291211-000		
			18-25	HSK-P29G	T3209291201-000		
		PG36		22-32	HSK-P36G	T3209361201-000	
		PG42		30-38	HSK-P42G	T3209421201-000	
		PG48		37-44	HSK-P48G	T3209481201-000	
		M12*1.5			3-6.5	HSK-M12G	T3209121222-001
		M16*1.5			2.5-6	HSK-M16G-H	T3209161212-001
					4-8	HSK-M16G	T3209161222-001
		M18*1.5			5-10	HSK-M16G-D	T3209161202-001
		M20*1.5			5-10	HSK-M18G	T3209181222-001
					5-9	HSK-M20G-H	T3209201212-001
					6-12	HSK-M20G	T3209201222-001
		M22*1.5			8-14	HSK-M20G-D	T3209201202-001
					6-12	HSK-M22G-H	T3209221212-001
		M24*1.5			8-14	HSK-M22G	T3209221222-001
					6-12	HSK-M24G-H	T3209241212-001
		M25*1.5			8-14	HSK-M24G	T3209241222-001
					11-16	HSK-M25G-H	T3209251212-001
		M27*2.0			13-18	HSK-M25G	T3209251222-001
					11-16	HSK-M27G-H	T3209271212-001
		M30*2.0			13-18	HSK-M27G	T3209271222-001
					11-16	HSK-M30G-H	T3209301212-001
		M32*1.5			13-18	HSK-M30G	T3209301222-001
					14-21	HSK-M32G-H	T3209321212-001
		M33*2.0			18-25	HSK-M32G	T3209321222-001
					18-25	HSK-M33G	T3209331222-001
		M36*2.0			14-21	HSK-M36G-H	T3209361212-001
					18-25	HSK-M36G	T3209361222-001
		M40*1.5			22-32	HSK-M40G	T3209401222-001
					22-32	HSK-M42G	T3209421222-001
M48*2.0			22-32	HSK-M48G	T3209481222-001		
	M50*1.5			30-38	HSK-M50G	T3209501222-001	
				31-41	HSK-M50G-D	T3209501202-001	

# TE Connectivity's Heavy Duty Connectors

## Cable Glands

Nylon cable glands - nylon sealing insert	Product Image	Metr.	PG	Clamp Range	Type	PN	
<p>Material: PA                      Press seal material: PA                      Seal material: EPDM                      Temperature range: -40°C + 100°C                      Protection: IP68</p> 	M56*2.0			30-38	HSK-M56G	T3209561222-001	
	M60*2.0			37-44	HSK-M60G	T3209601222-001	
	M63*1.5			37-44	HSK-M63G	T3209631222-001	
	M64*2.0			37-44	HSK-M64G	T3209641222-001	
	M72*2.0				43-53	HSK-M72G-H	T3209721212-001
					51-57	HSK-M72G	T3209721222-001
	M12*1.5			3-6.5	HSK-M12B	T3209121122-001	
	M16*1.5				2.5-6	HSK-M16B-H	T3209161112-001
					4-8	HSK-M16B	T3209161122-001
					5-10	HSK-M16B-D	T3209161102-001
	M18*1.5			5-10	HSK-M18B	T3209181122-001	
	M20*1.5				9-5	HSK-M20B-H	T3209201112-001
					6-12	HSK-M20B	T3209201122-001
					8-14	HSK-M20B-D	T3209201102-001
	M22*1.5				6-12	HSK-M22B-H	T3209221112-001
					8-14	HSK-M22B	T3209221122-001
	M24*1.5				6-12	HSK-M24B-H	T3209241112-001
					8-14	HSK-M24B	T3209241122-001
	M25*1.5				11-16	HSK-M25B-H	T3209251112-001
					13-18	HSK-M25B	T3209251122-001
	M27*2.0				11-16	HSK-M27B-H	T3209271112-001
					13-18	HSK-M27B	T3209271122-001
	M30*2.0				11-16	HSK-M30B-H	T3209301112-001
					13-18	HSK-M30B	T3209301122-001
	M32*1.5				14-21	HSK-M32B-H	T3209321112-001
					18-25	HSK-M32B	T3209321122-001
	M33*2.0				18-25	HSK-M33B	T3209331122-001
	M36*2.0				14-21	HSK-M36B-H	T3209361112-001
					18-25	HSK-M36B	T3209361122-001
	M40*1.5				22-32	HSK-M40B	T3209401122-001
					M42*2.0		
	M48*2.0				22-32	HSK-M48B	T3209481122-001
	M50*1.5				30-38	HSK-M50B	T3209501122-001
					31-41	HSK-M50B-D	T3209501102-001
	M56*2.0				30-38	HSK-M56B	T3209561122-001
	M60*2.0				37-44	HSK-M60B	T3209601122-001
M63*1.5				37-44	HSK-M63B	T3209631122-001	
M64*2.0				37-44	HSK-M64B	T3209641122-001	
M72*2.0				43-53	HSK-M72B-H	T3209721112-001	
				51-57	HSK-M72B	T3209721122-001	
		PG21			VA-21-MS	T3900210001-000	
M25					VA-25-M	T3900250050-000	

# TE Connectivity's Heavy Duty Connectors

## Cable Glands

### Metal Cable Glands - Multiple Sealing Insert

Multiple sealing insert metal cable gland	Product Image	Metr.	PG	Clamp Range	Type	PN
Material: Nickel plated brass Seal material: TPE/EPDM Temperature range: -40°C + 100°C Protection: IP65 Seal material colors: White (other colors need consulting)			PG21	2*6	DLX-21-3KMS	T3729210301-000
			PG29	4*9	DLX-29-MS 4*9	T3729290201-000
			PG29	3*10	DLX-29-MS 3*10	T3729290401-000
		M20		3*4	DLX-20-KM	T3729200102-000
		M25		4*6	DLX-25-1KM	T3729250102-000
		M25		2*6	DLX-25-3KM	T3729250302-000
		M25		2*8	DLX-25-4KM	T3729250402-000
		M32		6*6.5	DLX-32-1KM	T3729320102-000
		M32		4*9	DLX-32-2KM	T3729320202-000
		M40		5*9	DLX-40-1KM	T3729400102-000
Multiple sealing insert nylon cable gland Material: PA Seal material: EPDM Temperature range: -40°C + 100°C Protection: IP65 Seal material colors: White (other colors need consulting)			PG16	2*6	DLX-16-KPMS	T3229160201-000
			PG21	2*8	DLX-21-4KPMS	T3229210401-000
			PG29	4*9	DLX-29-2KPMS	T3229290201-000
			PG36	5*9	DLX-36-1KPMS	T3229360101-000
		M16		2*3	DLX-16-KPM	T3229160102-000
		M20		2*5	DLX-20-KPM	T3229200202-000
		M25		4*6	DLX-25-1KPM	T3229250102-000
		M25		2*6	DLX-25-3KPM	T3229250302-000
		M25		2*8	DLX-25-4KPM	T3229250402-000
		M32		4*9	DLX-32-2KPM	T3229320202-000

# TE Connectivity's Heavy Duty Connectors

## Cable Glands

### Special Sealing Insert Glands

Special sealing insert glands	Product Image	Metr.	PG	Name	Type	PN
Sealing with Different Color Material: Nickel plated brass Seal material: TPE/EPDM Temperature range: -40°C + 100°C Protection: IP65 Seal material colors: Black (other colors need consulting)			PG9	6.5-9	DLX-9-MSE	T3709090101-000
			PG9	3.5-6	DLX-9-MSET	T3709090111-000
			PG11	6-8.5	DLX-11-MSET	T3709110111-000
			PG11	8.5-11	DLX-11-MSEZ	T3709110121-000
			PG13.5	13.5-15	DLX-13-MSE	T3709130101-000
			PG13.5	8.5-11	DLX-13-MSET	T3709130111-000
			PG13.5	11-13.5	DLX-13-MSEZ	T3709130121-000
			PG16	14-16	DLX-16-MSE	T3709160101-000
			PG16	9-12	DLX-16-MSET	T3709160111-000
			PG16	12-14	DLX-16-MSEZ	T3709160121-000
			PG21	17.5-19	DLX-21-MSE	T3709210101-000
			PG21	13.5-16	DLX-21-MSET	T3709210111-000
			PG21	16-17.5	DLX-21-MSEZ	T3709210121-000
			PG29	22.5-25	DLX-29-MSE	T3709290101-000
			PG29	17.5-21	DLX-29-MSET	T3709290111-000
		PG29	21-22.5	DLX-29-MSEZ	T3709290121-000	
		M16*1.5	9.5-10.5	DLX-16-ME	T3709160102-000	
		M16*1.5	6.5-8	DLX-16-MET	T3709160112-000	
		M16*1.5	8-9.5	DLX-16-MEZ	T3709160122-000	
		M20*1.5	13.5-15	DLX-20-ME	T3709200102-000	
		M20*1.5	8.5-11	DLX-20-MET	T3709200112-000	
		M20*1.5	11-13.5	DLX-20-MEZ	T3709200122-000	
		M24*1.5	10-14	DLX-24-MET	T3709240112-000	
		M25*1.5	17.5-19	DLX-25-ME	T3709250102-000	
		M25*1.5	13.5-16	DLX-25-MET	T3709250112-000	
M25*1.5	16-17.5	DLX-25-MEZ	T3709250122-000			
M25*1.5	19-21	DLX-25-MEC	T3709250142-000			
M32*1.5	22.5-25	DLX-32-ME	T3709320102-000			
M32*1.5	17-21	DLX-32-MET	T3709320112-000			
M32*1.5	21-22.5	DLX-32-MEZ	T3709320122-000			
EMC cable glands Material: Nickel plated brass Press Seal Material: PA Temperature range: -40°C + 100°C Protection: IP68			PG11	5-10	DLX-11-MSC	T3706110203-000
			PG16	10-14	DLX-16-MSC	T3707160101-000
			PG21	13-18	DLX-21-MSC	T3707210101-000
			PG29	17-24	DLX-29-MSC	T3707290101-000
		M16	4-8	DLX-16-MC	T3707160103-000	
		M20	5-9	DLX-20-MTC	T3707200113-000	
		M20	7-12	DLX-20-MC	T3706200103-000	
		M25	11-16	DLX-25-MTC	T3707250113-000	
		M25	13-18	DLX-25-MC	T3609250103-000	
		M32	15-21	DLX-32-MTC	T3707320113-000	
		M32	18-25	DLX-32-MC	T3609320103-000	
		M32	18-25	DLX-32-MC	T3707320103-000	
		M40	22-30	DLX-40-MTC	T3707400113-000	
		M40	22-32	DLX-40-MC	T3706400103-000	
		M50	30-38	DLX-50-MC	T3707500103-000	
		M63	37-44	DLX-63-MC	T3707630103-000	



# TE Connectivity's Heavy Duty Connectors

## Cable Glands

### Metal Glands with Multiple Seal

Metal glands with multiple seal	Product Image	Metr.	PG	Clamp Range	Type	PN
Material: Nickel plated brass Seal Material: NBR Temperature range: -40°C + 100°C Protection: IP65			PG9	5-10	DSM-9	T3201090101-000
			PG11	7-12	DSM-11	T3201110101-000
			PG13.5	7-12	DSM-13	T3201130101-000
			PG16	7-15	DSM-16	T3201160101-000
			PG21	10-19	DSM-21	T3201210101-000
			PG29	18-27	DSM-29	T3201290101-000
			PG36	24-32	DSM-36	T3201360101-000
			PG42	30-39	DSM-42	T3201420101-000
			PG48	36-45	DSM-48	T3201480101-000
		M12		5-10	DSM-12-M	T3201120102-000
		M16		6.5-10	DSM-16-M	T3201160102-000
		M20		8.5-13.5	DSM-20-M	T3201200102-000
		M25		13-20	DSM-25-M	T3201250102-000
		M32		19-28	DSM-32-M	T3201320102-000
		Material: Nickel plated brass Seal Material: NBR Temperature range: -40°C + 100°C Protection: IP54			PG9	8-10
PG11	10-12				DSM-11-S	T3211110101-000
PG13.5	12-14				DSM-13-S	T3211130101-000
PG16	14-16				DSM-16-S	T3211160101-000
PG21	17-19				DSM-21-S	T3211210101-000
PG29	23-25				DSM-29-S	T3211290101-000
PG36	33-35				DSM-36-S	T3211360101-000
PG42	39-41				DSM-42-S	T3211420101-000
PG48	45-47				DSM-48-S	T3211480101-000
M12				5-7	DSM-12-SM	T321120102-000
M16				8-10	DSM-16-SM	T3211160102-000
M20				10-12	DSM-20-SM	T3211200102-000
M25				15-17	DSM-25-SM	T3211250102-000
M32				24-26	DSM-32-SM	T3211320102-000

# TE Connectivity's Heavy Duty Connectors

## Cable Glands

### Metal Clamp Glands with Multiple Seal

Metal clamp glands with multiple seal	Product Image	Metr.	PG	Clamp Range	Type	PN
Material: Nickel plated brass Seal Material: NBR Temperature range: -40°C + 100°C Protection: IP65			PG9	6.5-10	ZSM-9	T3135090101-000
			PG11	7.5-12	ZSM-11	T3135110101-000
			PG13.5	8.5-13.5	ZSM-13	T3135130101-000
			PG16	10.5-16	ZSM-16	T3135160101-000
			PG21	13-20	ZSM-21	T3135210101-000
			PG29	19-28	ZSM-29	T3135290101-000
			PG36	24-34	ZSM-36	T3135360101-000
		M16	6.5-10	ZSM-16-M	T3135160121-000	
		M20	7.5-12	ZSM-20-M	T3135200121-000	
		M25	13-20	ZSM-25-M	T3135250121-000	
		M32	19-28	ZSM-32-M	T3135320121-000	
		M40	24-34	ZSM-40-M	T3135400121-000	

### Metal Clamp Glands

Metal clamp glands	Product Image	Metr.	PG	Clamp Range	Type	PN
Material: Nickel plated brass Temperature range: -40°C + 100°C			PG9	6.5-10	KSM-9-MS	T3105090101-000
			PG11	7.5-12	KSM-11-MS	T3105110101-000
			PG13.5	8.5-14	KSM-13-MS	T3105130101-000
			PG16	9.5-16	KSM-16-MS	T3105160101-000
			PG21	12-21	KSM-21-MS	T3105210101-000
			PG29	19-30	KSM-29-MS	T3105290101-000
			PG36	25-37	KSM-36-MS	T3105360101-000
			PG42	31-43	KSM-42-MS	T3105420101-000
		PG48	35-48	KSM-48-MS	T3105480101-000	
		M16	7-10	KSM-16-M	T3105160121-000	
		M32	16-27	KSM-32-M	T3105320121-000	
		M40	23-33	KSM-40-M	T3105400121-000	

# TE Connectivity's Heavy Duty Connectors

## Cable Glands

### Metal Lock Nuts

Metal lock nuts	Product Image	Metr.	PG	Type	PN
Material: Nickel plated brass Temperature range: -40°C + 100°C			PG7	LN-7-MS	T3161070001-000
			PG9	LN-9-MS	T3161090001-000
			PG11	LN-11-MS	T316110001-000
			PG13	LN-13-MS	T3161130001-000
			PG16	LN-16-MS	T3161160001-000
			PG21	LN-21-MS	T3161210001-000
			PG29	LN-29-MS	T3161290001-000
			PG36	LN-36-MS	T3161360001-000
			PG42	LN-42-MS	T3161420001-000
			PG48	LN-48-MS	T3161480001-000
		M12		LN-12-M	T3161120050-000
		M16		LN-16-M	T3161160050-000
		M20		LN-20-M	T3161200050-000
		M25		LN-25-M	T3161250050-000
		M27		LN-27-M	T3161270051-000
		M28		LN-28-M	T3161280001-000
		M32		LN-32-M	T3161320050-000
		M40		LN-40-M	T3161400050-000
		M50		LN-50-M	T3161500050-000
		M63		LN-63-M	T3161630050-000
Nylon lock nuts Material: PA Temperature range: -40°C + 100°C			PG7	LN-7-P	T3262070001-000
			PG9	LN-9-P	T3162090001-000
			PG11	LN-11-P	T3262110001-100
			PG13.5	LN-13-P	T3262130001-100
			PG16	LN-16-P	T3262160001-100
			PG21	LN-21-P	T3262210001-100
			PG29	LN-29-P	T3262290001-100
			PG36	LN-36-P	T3262360001-000
			PG42	LN-42-P	T3262420001-000
			PG48	LN-48-P	T3262480001-000
		M12		LN-12-PM	T3262120050-000
		M16		LN-16-PM	T3262160050-000
		M20		LN-20-PM	T3262200050-100
		M25		LN-25-PM	T3262250050-000
		M32		LN-32-PM	T3262320050-100
		M40		LN-40-PM	T3262400050-000
		M50		LN-50-PM	T3262500050-000
		M60		LN-60-PM	T3262600050-000
		M63		LN-63-PM	T3262630050-000
			PG16	LN-16-BP	T3262160001-200
			PG21	LN-21-BP	T3262210001-200
			PG29	LN-29-BP	T3262290001-200
		M16		LN-16-BPM	T3262160050-200
		M20		LN-20-BPM	T3262200050-200
		M25		LN-25-BPM	T3262250050-200
		M32		LN-32-BPM	T3262320050-200

# TE Connectivity's Heavy Duty Connectors

## Cable Glands

### Metal Increasesers

Metal increasers	Product Image	Metr.	PG	Clamp Range	Type	PN	
			PG9-PG11		INCR-9/11-PG	T3033091101-000	
			PG11-PG13.5		INCR-11/13.5-PG	T3033111301-000	
			PG13.5-PG16		INCR-13.5/16-PG	T3033131601-000	
			PG16-PG21		INCR-16/21-PG	T3033162102-000	
			PG21-PG29		INCR-21/29-PG	T3033212902-000	
			PG29-PG36		INCR-29/36-PG	T3033293601-000	
			PG36-PG42		INCR-36/42-PG	T3033364201-000	
			M12-M16		INCR-12/16-M	T3033121650-000	
			M16-M20		INCR-16/20-M	T3033162050-000	
			M16-PG11		INCR-M16-PG11	T3033161150-000	
			M16-PG16		INCR-M16-PG16	T3168161612-000	
			M20-M25		INCR-20/25-M	T3033202550-000	
			M20-PG16		INCR-M20-PG16	T3168201612-000	
			M25-PG21		INCR-M25-PG21	T3033252150-000	
			M25-PG29		INCR-M25-PG29	T3033252950-000	
			M25-M32		INCR-25/32-M	T3033253250-000	
			M32-PG29		INCR-M32-PG29	T3033322950-000	
			M32-M40		INCR-32/40-M	T3033324050-000	
			M40-M50		INCR-40/50-M	T3033405050-000	
			M50-M63		INCR-50/63-M	T3033506350-000	
			PG11-PG7		REDU-11/7-PG	T3071110701-000	
			PG11-PG9		REDU-11/9-PG	T3071110901-000	
			PG11-M16		REDU-PG11-M16	T3071111601-000	
			PG13.5-PG11		REDU-13/11-PG	T3071131101-000	
			M6-M12		REDU-16/12-M	T3071161250-000	
					PG16-M16	REDU-PG16-M16	T3071161601-000
					M20-PG9	REDU-M20-PG9	T3071200900-000
			M20-PG11		REDU-M20-PG11	T3071201101-000	
			M20-M12		REDU-20/12-M	T3071201250-000	
			M20-M16		REDU-20/16-M	T3071201650-000	
					PG21-PG16	REDU-21/16-PG	T3071211602-000
					PG21-M25	REDU-PG21-M25	T3071212502-000
			M25-M20		REDU-25/20-M	T3071252050-000	
					PG29-PG21	REDU-29/21-PG	T3071292101-000
					PG29-M32	REDU-PG29-M32	T3071293202-000
			M32-M25		REDU-32/25-M	T3071322550-000	
					PG36-PG29	REDU-36/29-PG	T3071362902-000
					M40-M32	REDU-40/32-M	T3071403250-000
					PG42-PG36	REDU-42/36-PG	T3071423601-000
					M50-M40	REDU-50/40-M	T3071504050-000
	PG9-PG7	REDU-9/7-PG	T3167090701-000				
	PG16-PG11	REDU-16/11-PG	T3167161101-000				
	PG21-PG9	REDU-21/9-PG	T3167210901-000				
	PG21-PG11	REDU-21/11-PG	T3167211101-000				
	PG21-PG13.5	REDU-21/13-PG	T3167211301-000				
	M32-PG21	REDU-32/21	T3167322111-000				
M50-M32	REDU-50/32-M	T3167503211-000					
<b>Product Image</b>	<b>-</b>	<b>-</b>	<b>Dimensions</b>	<b>Type</b>	<b>PN</b>		
			14-Dec	BK14	T1918121400-000		
			14-18	BK18	T1918121800-000		
			18-22	BK22	T1922182200-000		
			22-26	BK26	T1926222600-000		
			26-32	BK32	T1932263200-000		
			30-34	BK34	T1934303400-000		
			24-28	BK38	T1938303800-000		
			28-42	BK42	T1942384200-000		
			42-50	BK50	T1950425000-000		
			46-54	BK54	T1954465400-000		
			60-64	BK64	T1964566400-000		
			64-70	BK70	T1970667000-000		
			10	AD10	T3310010000-000		
			13	AD13	T3310013000-000		
			15.8	AD15.8	T3310015000-000		
			21.2	AD21.2	T3310022000-000		
			28.5	AD28.5	T3310028000-000		
			34.5	AD34.5	T3310034000-000		
			35	AD35	T3310035000-000		
			42.5	AD42.5	T3310040000-000		
54.5	AD54.5	T3310054000-000					
80	AD80	T3310079000-000					
	106	AD106	T3310105000-000				

Material: PA  
 Temperature range:  
 -40°C + 100°C

Cable Gland

# TE Connectivity's Heavy Duty Connectors

## Cable Glands

### Inside and Outside Thread Adapter

Inside and outside thread adapter	Product Image	Metr.	PG	Type	PN
Material: Nickel plated brass Temperature range: -40°C + 100°C		M16		STUD-16-M	T3265161611-000
		M20		STUD-20-M	T3265202011-000
			PG21	STUD-PG21	T3333212112-000
			PG29	STUD-PG29	T3333292912-000
		M25		STUD-M25	T3333252511-000
		M32		STUD-M32	T3333323211-000
		M40		STUD-M40	T3333404011-000
		M32		STUD-M32	T3333323201-000

# TE Connectivity's Heavy Duty Connectors

---

**te.com**

©2022 TE Connectivity. All Rights Reserved.

TE Connectivity, TE Connectivity (logo) and Every Connection Counts are trademarks. All other logos, products and/or company names referred to herein might be trademarks of their respective owners. The information given herein, including drawings, illustrations and schematics which are intended for illustration purposes only, is believed to be reliable. However, TE Connectivity makes no warranties as to its accuracy or completeness and disclaims any liability in connection with its use. TE Connectivity's obligations shall only be as set forth in TE Connectivity's Standard Terms and Conditions of Sale for this product and in no case will TE Connectivity be liable for any incidental, indirect or consequential damages arising out of the sale, resale, use or misuse of the product. Users of TE Connectivity products should make their own evaluation to determine the suitability of each such product for the specific application.

1-1773869-8    05/22    AK

---

INDUSTRIAL / HEAVY DUTY CONNECTORS



## X-ON Electronics

Largest Supplier of Electrical and Electronic Components

*Click to view similar products for [Heavy Duty Power Connectors](#) category:*

*Click to view products by [TE Connectivity](#) manufacturer:*

Other Similar products are found below :

[6646058-2](#) [6646137-1](#) [6646138-1](#) [6646940-1](#) [6651091-1](#) [6651525-1](#) [6651529-1](#) [696475-1](#) [702-32-01109](#) [73080255059](#) [73080965046](#)  
[7310205040001](#) [765-16-0080B](#) [765-18-0080D](#) [MHDM35-15-K](#) [902-77-02113](#) [PS00/A0620/6300](#) [PS25/A0420/63](#) [AN0024023](#) [154-](#)  
[42B7WM250](#) [1643543-1](#) [1766966-1](#) [1791340000](#) [NLDFT-3-BL-L-S120-M40A](#) [1926015-1](#) [NPS-3-BL-T6](#) [2-1589900-8](#) [9300480317](#) [294-](#)  
[0091-01100](#) [295-0068-01100](#) [296-0040-01100](#) [1-6609148-0](#) [A32595-0049](#) [1766249-1](#) [19000005132](#) [1-966831-8](#) [AN0024202](#) [AN0264023](#)  
[279-0841-10100A](#) [281-0334-00100A](#) [RMSB4](#) [419-2083-301](#) [LCDX4/0-14B-X](#) [075-8519-001](#) [078238-1613](#) [07.470.3256.0](#) [09000005288](#)  
[09140240311](#) [09300240303](#) [09370009946](#)