

EXTECH®

MEASUREMENT Solutions

Automotive | Building | Electrical | Electronics | Environmental | Health & Safety
HVAC/R | Industrial | Lab & Water Quality | Manufacturing | Plant Maintenance



TOUGH TOOLS
FOR TOUGH BUDGETS

www.extech.com

What Do You Need To Measure Today?

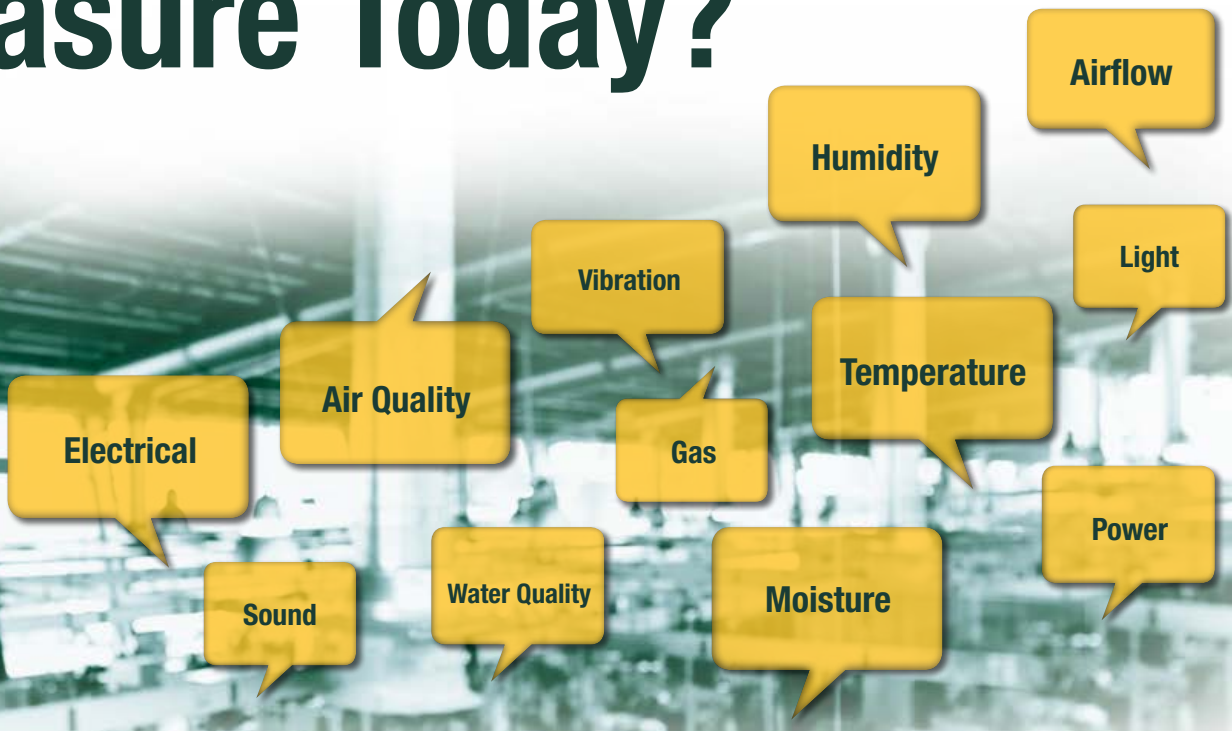

NO MATTER HOW DEMANDING YOUR PROJECT REQUIREMENTS, WE'VE GOT THE SOLUTION TO HELP GET THE JOB DONE!

EXTECH meters and testers help you ensure uptime, maximize productivity and verify compliance. Whether used as a component of an effective predictive maintenance program or as a key tool for a rapid response repair team, EXTECH instruments are the meters of choice for professionals who need to solve problems.

Committed To Customers



Call: +1 603-324-7800
Email: orders@extech.com

Dedicated Support and Service

As ambassadors of EXTECH products, our Customer Service and Technical support teams are committed to helping our customers around the world with friendly, efficient service.

Have questions about how to use your instruments or how to solve challenging problems on the job? Turn to our support teams.

Our products are backed with a standard full 2-year warranty, and select products up to 3 years, against defects. And when you need help or repairs, we stand by our products for warranty and non-warranty repairs.

Calibration Traceable to NIST

For demanding applications that require compliance with national standards, Certificates of Calibration are available for many EXTECH meters. NIST-traceable calibration certificates come with full before-and-after data.

We know your EXTECH meters are needed on the job so fast-turnarounds, global shipping, and convenient recertification reminders are hallmarks of our calibration services.

Look for the **N** icon indicating that NIST-traceable certification is available for a product (see pages 146-147 for a full listing).





SOLUTIONS FOR

Meeting the needs of professionals in numerous industries and applications, Extech continues to build brand loyalty and trust among electrical contractors, industrial mechanics, facilities maintenance, HVAC/R technicians, sustainability & safety directors, public works managers, building & restoration contractors, and more.

ELECTRICAL

When electricians and mechanics need test tools for their equipment installation, maintenance, and repair work, Extech meters and testers are up to the task. Use our tools to track down electrical faults and power quality problems, detect live wires before working on repairing cable lines, diagnose motors and controllers, and find emerging issues before damage occurs.



BUILDING & RESTORATION

Nurturing mold, rot, corrosion, and damage, moisture is a serious threat to structural integrity. Extech moisture & humidity meters monitor both ambient conditions and moisture levels in building materials. This information allows the restoration contractor to make an educated decision when to remove drying equipment. They provide accurate readings of moisture and humidity problems within the structure and help determine amount of water damage in the building. Other meters, such as multimeters and infrared thermometers, also help diagnose and repair key building equipment.

PROFESSIONALS

HVAC/R

When HVAC/R technicians need to work on electronic, mechanical, airflow, water, and refrigeration systems, they rely on Extech. Use our versatile tools – airflow meters, thermocouples, IR thermometers, temperature dataloggers, humidity meters, multifunction multimeters and clamp meters, and video borescopes – to perform HVAC/R installations and repairs.



SAFETY & HEALTH

When sustainability and health become mission-critical, Extech is there with the equipment that helps managers optimize environmental conditions for safety, comfort and savings. Use our products to detect unsafe conditions, monitor indoor air quality for levels of CO/CO₂ levels, locate air distribution imbalances, test water quality, and measure indoor and outdoor sound and light levels.



FACILITY MAINTENANCE

When plant technicians need to keep their facilities running smoothly, Extech is there with the tools they need. Use our meters to trace intermittent electrical glitches, overhaul bearings, pumps and compressors, perform predictive vibration analysis, measure ambient and component temperature differentials, log indoor humidity levels, and help ensure overall productivity and safety.



Digital Multimeter (DMM) Index Guide

Pick the right Multimeter for your application



MN Series
Compact and affordable Digital Multimeters with choice of Manual Ranging or Autoranging models. Perfect for DIYers, students, hobbyists, mechanics and technicians.
p. 13



EX300 Series
Mini Digital DMMs with built-in Non-Contact Voltage Detector and numerous electrical functions and temperature.
p. 6



EX350 Series
These professional True RMS DMMs are loaded with advanced features and functions. Low Impedance (LoZ) mode eliminates false readings caused by ghost voltages. Low Pass Filter (LPF) attenuates high frequencies to reduce noise for accurate readings.
p. 7



EX360 Series
Professional CAT IV True RMS Multimeters designed for Electrical, HVAC, or Industrial Applications. Advanced LoZ feature eliminates false readings caused by ghost voltages. CAT IV safety rating ensures the highest level of protection.
p. 8



EX400A Series
Professional Full Size Series Digital Multimeters. Features include Large Digits, True RMS or Averaging, and Type K and/or built-in IR Thermometer.
p. 9



EX500 Series
Industrial Series Digital DMMs are accurate and rugged. Waterproof, dustproof, drop tested to 2 m (6.5'), and CAT IV safety rated for higher voltage applications. Wireless datalogging model or built-in IR Thermometer.
p. 10



MG320 Series
Combines a 1000 V Insulation Resistance Tester with Resistance range up to 200 GΩ and a fully-loaded True RMS CAT IV Digital Multimeter.
p. 12

Look for this symbol: **N** indicating products that are available with optional calibration traceable to NIST. See complete listing on p. 146-167.

EX300 Series Mini Digital Multimeters + Voltage Detector



Integrated Non-Contact Voltage Detector for quickly checking the presence of live wires before testing.

Combination Multimeter with non-contact AC Voltage Detector

- Built-in non-contact AC Voltage Detector with red LED indicator and audible beeper
- Large 1" digits makes display easy to read
- CAT III-600 V, CAT II-1000 V safety rating
- 2-year warranty
- Complete with stand, test leads, protective holster, batteries, general purpose Type K bead wire temperature probe (EX330 only)

Model EX310 (Manual Ranging)

- Battery test 1.5 V and 9 V

Model EX330 (Autoranging)

- Data Hold and Auto Power Off
- Advanced functions include Type K Temperature, Capacitance, and Frequency

SPECIFICATIONS	EX310 (MANUAL RANGING)	EX330 (AUTORANGING)
Display Count	2000	4000
Basic Accuracy	0.50%	0.50%
NCV Detector	100 to 600 V AC	100 to 600 VAC
DC Voltage	0.1 mV to 600 V	0.1 mV to 600 V
AC Voltage	0.1 V to 600 V	0.1 mV to 600 V
DC/AC Current	0.1 mA to 10 A	0.1 μA to 10 A
Resistance	0.1 Ω to 2000 kΩ	0.1 Ω to 40 MΩ
Capacitance	—	0.001 nF to 200 μF
Frequency	—	0.001 Hz to 10 MHz
Temperature	—	-4 to 1382°F (-20 to 750°C)
Duty Cycle	—	0.1 to 99.9%
Diode/Continuity	Yes	Yes
Dimensions	5.7x2.9x1.6" (147x76x42 mm)	5.7x2.9x1.6" (147x76x42 mm)
Weight	9 oz (260 g)	9 oz (260 g)

ORDERING

EX310 N	Manual Ranging 9 Function Mini Multimeter + Non-Contact Voltage Detector
EX330 N	Autoranging 12 Function Mini Multimeter + Non-Contact Voltage Detector
409996	Vinyl soft case
TP873	Replacement Bead wire Temperature Probe (-22 to 572°F/-30 to 300°C)
TL803	Replacement Test Leads

EX350 Series True RMS Multimeters with LPF and LoZ



EX355
with Temperature

Professional meters loaded with advanced features and functions including Low Pass Filter (LPF) and Low Impedance (LoZ)

- True RMS for accurate AC measurements
- 0.5% basic accuracy
- Low Pass Filter (LPF) for accurate measurement of variable frequency drive signals
- LoZ prevents false readings caused by ghost voltages
- Built-in Non-Contact AC Voltage Detector (NCV) with LED indicator
- Data Hold freezes the reading on the display
- Min/Max/Max-Min captures highest and lowest readings and the difference between them
- Relative Mode for Capacitance Zero and offset adjustment
- Continuity and Diode Test
- Auto Power Off conserves battery life
- CAT III-600 V safety rating
- 3-year warranty

Model EX350

- 4000 count backlit LCD display
- Complete with test leads and two AA batteries

Model EX355

- 6000 count backlit LCD display
- Type K Temperature
- Complete with test leads, two AA batteries, and general purpose bead wire temperature probe



Low Pass Filter (LPF) ensures accurate AC Voltage measurements on a variable frequency drive.



Verify Temperature output on HVAC units using Model EX355

SPECIFICATIONS	EX350	EX355
Display Count	4000	6000
Basic DCV Accuracy	±0.5%	±0.5%
NCV Detector	Yes	Yes
DC/AC Voltage	0.01 mV to 600 V	0.01 mV to 600 V
DC/AC Current	0.1 µA to 10.00 A	0.1 µA to 10.00 A
Resistance	0.1 Ω to 40.00 MΩ	0.1 Ω to 60.00 MΩ
Capacitance	1 pF to 60.00 mF	1 pF to 60.00 mF
Frequency	0.001 Hz to 10 MHz	0.001 Hz to 10 MHz
Temperature (Type K)	—	-40 to 1832°F (-40 to 1000°C)
Duty Cycle	0.1 to 99.9%	0.1 to 99.9%
Diode Test	3.2 V	3.2 V
Continuity	Audible	Audible
Dimensions/ Weight	6.7x3.2x1.9" (175x81x48.5 mm)/13.1 oz (370 g)	

ORDERING

EX350 N	True RMS Multimeter + NCV
EX355 N	True RMS Multimeter + NCV + Temperature
TL810	Electrical Test Lead Kit
TL803	Standard Test Leads
TP200	Type K Clamp Probe (212°F/100°C)



Calibration Traceable to NIST

A NIST traceable certificate with data is available when you order your meter with Certificate Traceable to NIST. Look for this symbol **N** next to product part numbers.

EX360 Series CAT IV True RMS Multimeters + NCV + LoZ



Model EX360
Electrical DMM

Model EX363
HVAC DMM

Model EX365
Industrial DMM



Includes test leads, 9 V battery, holster with tilt stand and built-in magnet, and general purpose bead wire temperature probe (Model EX363)

Choose a CAT IV-600 V multimeter designed for Electrical, HVAC, or Industrial Applications with LoZ function for accurate Voltage readings

- True RMS for accurate AC measurements
- LoZ prevents false readings caused by ghost voltages
- Built-in Non-contact AC Voltage Detector (NCV) with LED indicator
- Smart Data Hold freezes the displayed reading and automatically updates the reading and alerts user (audibly and visually) if the measurement changes ± 50 counts
- Large white LED backlit display with 60-segment analog bargraph for viewing trends
- Peak Hold captures the highest reading
- Relative Mode for Capacitance Zero and offset adjustment
- Continuity beeper with visual alert; Auto Power off with disable
- CAT IV-600 V safety rating
- 2-year warranty

Model EX360 – for Electrical applications

- Frequency and Capacitance measurement

Model EX363 – for HVAC applications

- μ A function for HVAC flame rod measurements
- Type K Temperature
- Frequency and Capacitance measurement

Model EX365 – for Industrial/Commercial applications

- 10 A AC/DC Current measurement with 11 A/1000 V high energy fuse
- Frequency and Capacitance measurement

SPECIFICATIONS	EX360	EX363	EX365
Display Count	6000	6000	6000
Basic Accuracy (DCV)	0.5%	0.5%	0.5%
NCV Detector	Yes	Yes	Yes
DC/AC Voltage	0.1 mV to 1000 V	0.1 mV to 1000 V	0.1 mV to 1000 V
DC/AC Current	—	—	1 mA to 10 A
DC/AC μ A Current	—	600 μ A	—
Resistance	0.1 Ω to 40 M Ω	0.1 Ω to 40 M Ω	0.1 Ω to 40 M Ω
Capacitance	1 nF to 10 mF	1 nF to 10 mF	1 nF to 10 mF
Frequency	0.01 Hz to 100 kHz	0.01 Hz to 100 kHz	0.01 Hz to 100 kHz
Temperature (Type K)	—	-40 to 742°F (-40 to 394°C)	—
Diode Test/Continuity	Yes	Yes	Yes
Dimensions/ Weight	6.5x3.2x1.7" (164x82x44 mm)/5.9 oz (450 g)		

ORDERING

EX360	N	Electrical CAT IV True RMS Multimeter + NCV
EX363	N	HVAC CAT IV True RMS Multimeter + NCV
EX365	N	Industrial CAT IV True RMS Multimeter + NCV

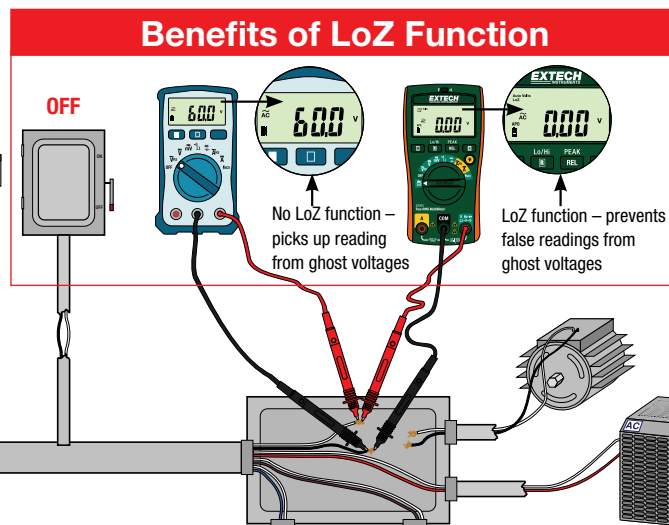

EX400A Series Professional Multimeters



EX410A

EX430A

EX470A
DMM+IR Thermometer



Built-in non-contact IR Thermometer allows you to safely perform non-contact temperature scans.



Models with or without the built-in Infrared Thermometer, auto or manual ranging, True RMS or averaging

- Large backlit LCD display with easy-to-read 1" digits
- Type K thermometer built-in for temperature measurements
- Low current capability: measure down to 0.1 μ A
- Input fuse protection and mis-connection warnings
- CAT III-600 V safety rating
- Complete with CAT III test leads, multi-position tilt stand and velcro strap for hanging, protective holster with test lead holder, bead wire temperature probe, and 9 V battery

Model EX410A (Manual Ranging)

- Averaging multimeter
- 2-year warranty

Model EX430A (Autoranging)

- True RMS for accurate AC measurements
- Relative function
- 3-year warranty

Model EX470A (Autoranging)

- Built-in non-contact Infrared (IR) Thermometer
- True RMS for accurate AC measurements
- Relative function
- 3-year warranty

SPECIFICATIONS	EX410A	EX430A	EX470A
Display Count	2000	4000	4000
Temperature (IR)	—	—	58 to 518°F (-50 to 270°C)
Averaging/True RMS	Averaging	True RMS	True RMS
Basic Accuracy (VDC)	$\pm 0.5\%$	$\pm 0.3\%$	$\pm 0.3\%$
AC Voltage	1 mV to 600 V	0.1 mV to 600 V	0.1 mV to 600 V
DC Voltage	0.1 mV to 600 V	0.1 mV to 600 V	0.1 mV to 600 V
AC Current	0.1 μ A to 10 A	0.1 μ A to 10 A	0.1 μ A to 10 A
DC Current	0.1 μ A to 10 A	0.1 μ A to 10 A	0.1 μ A to 10 A
Resistance	0.1 Ω to 20 M Ω	0.1 Ω to 40 M Ω	0.1 Ω to 40 M Ω
Capacitance	—	0.01nF to 100 μ F	0.01 nF to 100 μ F
Frequency	—	0.001 Hz to 10 MHz	0.001 Hz to 10 MHz
Temperature (Type K)	-4 to 1382°F (-20 to 750°C)	-4 to 1382°F (-20 to 750°C)	-4 to 1382°F (-20 to 750°C)
Duty Cycle	—	0.1% to 99.9%	0.1% to 99.9%
Diode Test/Continuity	Yes	Yes	Yes
Dimensions/ Weight	7.4x3.2x2" (187x81x50 mm)/0.75 lbs (342 g)		

ORDERING

EX410A N	Manual Ranging Multimeter
EX430A N	True RMS Autoranging Multimeter
EX470A N	True RMS Autoranging Multimeter + IR Thermometer
TL810	Electrical Test Lead Kit
TL803	Standard Test Leads
TP200	Type K Clamp Probe (212°F/100°C)
HG500	Magnetic Hanging Strap



Extech-exclusive Meters with Built-in IR Thermometer!

Our innovative design incorporates a built-in IR Thermometer. Look for the built-in IR Thermometer logo throughout this catalog.



Multimeters

Clamp Meters

Psychrometers

Humidity Meters

Moisture Meters

Tachometers

Air Flow Meters

EX500 CAT IV Heavy Duty True RMS Multimeters



EX505

EX520

EX530



Complete with double molded test leads, magnetic hanging strap, general purpose Type K bead wire temperature probe, soft case, and one 9 V battery



www.extech.com/video



Waterproof (IP67) rugged double molded design for heavy duty application use

Waterproof (IP67)/drop proof (6.5 ft/2 m) rugged design for heavy duty use

- True RMS for accurate AC measurements
- 1000 V input protection on all functions
- Dual sensitivity frequency functions; Diode open circuit voltage of 2.8 V DC
- Auto Power Off with disable feature
- CAT IV-600 V safety rating
- 3-year warranty

Model EX505

- 4,000 count backlit LCD
- 0.5% basic accuracy
- Data Hold, Relative, and 10 A max Current

Model EX520

- 6000 count—high resolution backlit LCD
- 0.09% basic accuracy
- Min/Max, Data Hold, Relative, and 20 A max Current

Model EX530

- 40,000 count—highest resolution backlit LCD
- 0.06% basic accuracy
- Min/Max, Data Hold, Relative, 20 A max Current, and Peak Hold (AC only)

SPECIFICATIONS	EX505	EX520	EX530
Basic Accuracy	±0.5%	±0.09%	±0.06%
DC Voltage	0.1 mV to 1000 V DC	0.1 mV to 1000 V DC	0.01 mV to 1000 V DC
AC Voltage	0.1 mV to 1000 V AC	1 mV to 1000 V AC	0.01 mV to 1000 V AC
DC/AC Current	0.1 µA to 10 A	0.1 µA to 20 A	0.01 µA to 20 A
Resistance	0.1 Ω to 40 MΩ	0.1 Ω to 40 MΩ	0.01 Ω to 40 MΩ
Capacitance	0.01 nF to 100 µF	0.01 nF to 1000 µF	0.001 nF to 40 mF
Frequency (electrical)	5 Hz to 1 kHz	10 Hz to 400 Hz	40 Hz to 400 Hz
Frequency (electronic)	0.001 Hz to 10 MHz	0.001 Hz to 40 MHz	0.001 Hz to 100 MHz
Temperature (Type K)	-4 to 1382°F/-20 to 750°C	-4 to 1382°F/-20 to 750°C	-4 to 1382°F/-20 to 750°C
Duty Cycle	0.1 to 99.9%	0.1 to 99.9%	0.1 to 99.9%
Diode/Continuity	Yes/Audible	Yes/Audible	Yes/Audible
Dimensions/Weight	7.25x3.25x2.25" (184x83x57 mm)/12.3 oz (349 g)		

ORDERING

EX505	N	True RMS Industrial Multimeter (4000 count)
EX520	N	True RMS Industrial Multimeter (6000 count)
EX530	N	True RMS Industrial Multimeter (40,000 count)
TL810		Electrical Test Lead Kit
TL805		Double Injected Test Leads
HG500		Magnetic Hanging Strap

EX505-K Heavy Duty Industrial Multimeter Kit



CAT IV Multimeter and AC Voltage Detector With 8 piece test lead kit

- Kit includes EX505 True RMS waterproof (IP67)/drop-proof Multimeter, DV25 Dual Range Non-contact AC Voltage Detector + Flashlight, TL808 8-piece Professional Test Lead Kit, plus professional double-molded test leads, Type K thermocouple bead probe with banana input adaptor, and magnetic hanging strap
- Supplied in a soft carrying case that provides protection and organization for the meters and accessories
- Dimensions: 9.8x8x2" (248x203x51 mm); Weight: 1.2 lbs (544 g)

Model EX505: Industrial grade, CAT IV-600 V, 4000 count display, waterproof (IP67), CE/UL listed, drop-proof, rugged multimeter with True RMS functions (see p. 10)

Model DV25: Dual Range Non-Contact Voltage (NCV) Detector (24 to 1000 V AC/100 to 1000 V AC) + Flashlight with Audible/ Visual indication, and double-molded housing CAT IV-1000 V, CE/UL (see p. 28)

Model TL808: 8-Piece Professional Test Lead Kit with CAT III-1000 V rating

ORDERING (VISIT WWW.EXTECH.COM FOR PRODUCT SPECIFICATIONS)

EX505-K	Heavy Duty Industrial Multimeter Kit
---------	--------------------------------------



N Indicates products that are available with optional calibration traceable to **NIST**. See pages 146-147 for a complete listing.

MM750W Wireless Datalogging CAT IV True RMS Multimeter



NEW



Using the Wireless connectivity feature, Bluetooth® datalogging module, and free app, you can transmit readings right to your iOS® or Android™ devices

Multimeter Features

- Wireless DMM function with Bluetooth Datalogging Module transmits readings to iOS and Android devices for remote viewing using the free app
- True RMS for accurate AC measurements
- Type K Temperature function
- Large backlit LCD display
- ±0.6% basic DCV accuracy
- Built-in Non-Contact AC Voltage Detector (NCV)
- AC µA function ideal for HVAC flame rod current measurement
- External clamp adapter input (1 mV=1 A; 600 A AC/DC max)
- MIN/MAX/DIF captures highest & lowest readings and the difference between them
- Relative Mode for Capacitance Zero and offset adjustment
- Data Hold freezes the reading on the display
- Auto Power Off with disable and low battery indicator
- CAT IV-600 V, CAT III-1000 V safety category
- 2 year warranty
- Complete with test leads, general purpose Type K bead wire temperature probe, Wireless Datalogging Module (DAT12), 9 V battery, and soft case

Wireless Datalogging Features

- Bluetooth Datalogging Module (DAT12) can record over 15k readings and transmit them to a smart device
- Free ExView® W-Series App, provides Wireless Data Streaming with real-time remote viewing of readings
- Adjustable sample rate and file size support most application needs
- Record data directly to phone or tablet
- Programmable High/Low audible alarms
- Export data in Excel® format
- Share data files and snapshots directly from application
- Take snapshots of the measurement area with your connected smart phone or tablet camera to capture measurement-related images and to document date/time stamps and measurement data

Download on the App Store | GET IT ON Google Play

Using the wireless feature, Bluetooth® Datalogging Module, and the free ExView® W-Series App, you can transmit readings in real-time to your smart devices, store over 15k readings for wireless transfer to generate a report/data analysis, add notes and readings to photos taken from your smart device camera, and use your smart device as a 2nd display for easy viewing or sharing.

Download the Extech ExView™ W-Series App available on App Store or Google Play. NOTE: iOS/Android device not included.

Apple and the Apple logo are trademarks of Apple Inc., registered in the U.S. and other countries. App Store is a service mark of Apple Inc. Google Play and the Google Play logo are trademarks of Google LLC.

SPECIFICATIONS	RANGE	MAX RESOLUTION	BASIC ACCURACY
Display Count	6000		
Non-Contact Voltage (NCV)	>100 V AC		
AC Voltage	0.1 mV to 1000 V	0.1 mV	±0.6% of rdg ±3 digits
DC Voltage	0.1 mV to 1000 V	0.1 mV	±0.6% of rdg ±2 digits
AC Current	0.1 µA to 10.00 A	0.1 µA	±0.15% of rdg ±5 digits
DC Current	0.1 µA to 10.00 A	0.1 µA	±0.12% of rdg ±5 digits
AC µA Current	0.1 µA to 6000 µA	0.1 µA	±0.15% of rdg ±5 digits
DC µA Current	0.1 µA to 6000 µA	0.1 µA	±0.12% of rdg ±5 digits
Resistance	0.1 Ω to 60.00 MΩ	0.1 Ω	±0.6% of rdg ±2 digits
Capacitance	9.999 nF to 99.99 mF	0.001 nF	±5% of rdg ±5 digits
Frequency	9.999 Hz to 55.00 MHz	0.001 MHz	±1.5% of rdg ±3 digits
Temperature (Type K)	-40 to 1832°F (-40 to 1000°C)	1°	±(2%+2°F) / ±(2%+2°C)
Duty Cycle	0.1 to 99.9%	0.10%	±1.2% of rdg ±2 digits
Diode Test	3.000 V	0.001 V	±10% of rdg ±5 digits
Continuity	Audible		
Datalogging (with DAT12)	15,360 data points		
Dimensions/Weight	7.4x3.8x2.2" (188x96x56 mm) / 14.6 oz (415 g) without battery		

ORDERING

MM750W	Wireless Datalogging CAT IV True RMS Multimeter
TL810	Test Lead Kit
TL803	Standard Test Leads
DAT12	Replacement Bluetooth® Wireless Datalogging Module

MG320/MG325 CAT IV Insulation Tester/True RMS Multimeters

NEW



Combines a portable Insulation Tester with a CAT IV True RMS Multimeter

- 5 Test Voltage ranges up to 1000 V
- Polarization Index (PI) and Dielectric Absorption Ratio measurements (DAR)
- Low Resistance measurement with Zero function
- Programmable Timer feature sets the duration of test
- Comparison Mode allows user to set the Pass/Fail values for insulation measurements
- Step Voltage (10% steps at 50% to 120% of range)
- Auto-discharge of voltage test signal
- Lock Power-On function for hands-free operation
- Manually store/recall up to 99 readings
- High voltage and overload indication
- Data Hold to freeze displayed reading
- Auto Power Off and low battery indication
- CAT IV-600 V safety category
- 2-year warranty

Model MG320

- Measures Insulation Resistance to 20 GΩ
- Backlit 6,000 count display with analog bargraph
- Complete with test leads, alligator clip, 6 x AA batteries, and soft case

Model MG325

- Measures Insulation Resistance to 200 GΩ
- Backlit 10,000 count display with analog bargraph
- View the Frequency (45 Hz ~ 400 Hz) of AC Voltage measurements
- Remote probe with built-in TEST button allows for quick on-spot testing
- LED high voltage and LCD overload indication
- Measures Leakage Current, Low Resistance, Capacitance, and Frequency
- Complete with remote probe, test leads, alligator clip, 6 x AA batteries, and soft case

SPECIFICATIONS	MG320	MG325
Insulation Resistance	50 MΩ, 100 MΩ, 200 MΩ, 500 MΩ, 2000 MΩ, 1 GΩ, 10 GΩ, 20 GΩ	50 MΩ, 100 MΩ, 200 MΩ, 500 MΩ, 2000 MΩ, 1 GΩ, 10 GΩ, 20 GΩ, 50 GΩ, 100 GΩ, 200 GΩ
Insulation Test Voltages	50 V, 100 V, 250 V, 500 V, 1000 V	50 V, 100 V, 250 V, 500 V, 1000 V
AC/DC Voltage	600 V	600 V
Leakage Current	—	2000 μA
Resistance	20 kΩ	10 MΩ
Low Resistance	—	100 Ω
Capacitance	—	500 μF
Frequency	—	1 kHz
Continuity	Audible	Audible
Dimensions/ Weight	8.9x4.1x2.3" (225x103x59 mm)/1.5 lbs (0.7 kg)	

ORDERING

- MG320 **N** CAT IV Insulation Tester/True RMS Multimeter
- MG325 **N** CAT IV Insulation Tester/ True RMS Multimeter with Remote Test Probe



Checking voltage on a lathe and insulation test on pump motor

DM220 CAT IV Pocket Multimeter + NCV



Includes test leads and two AAA batteries; 2-year warranty

Autoranging DMM with 4000 count LCD display, NCV and built-in Flashlight

- Non-Contact Voltage detection identifies live circuits
- Rugged double molded housing; CAT IV-600 V, CAT III-1000 V safety rating

SPECIFICATIONS	RANGE	MAX RESOLUTION	BASIC ACCURACY (%RDG)
DC/AC Voltage	600 V	0.1 mV DC/1 mV AC	±0.8% DC/±1.5% AC
DC/AC Current	200 mA	0.1 µA	±2.0% DC/±2.5% AC
NC Voltage	100 to 600 VAC		
Resistance	40 MΩ	0.1 Ω	±0.8%
Frequency	10 kHz	0.001 Hz	±2.0%
Capacitance	200 µF	0.001 nF	±5.0%
Duty Cycle	0.5 to 99%	0.5%	±(2.0% reading + 5 digits)
Diode/Continuity	Yes/Audible		
Dimensions/Weight	4.72x2.2x1.6" (120x55x540 mm)/5.12 oz (145 g)		

ORDERING

DM220	CAT IV Pocket Multimeter + NCV
-------	--------------------------------

MN35/MN36 Digital Mini Multimeters



Includes holster with stand, Type K bead wire probe, battery, and test leads; 2-year warranty



Autoranging or Manual ranging multimeters with Temperature function

- Large easy to read digital display
- MN35 (Manual Ranging/ 8 Functions)**

- 1.5 V and 9 V Battery test

MN36 (Autoranging/ 10 Functions)

- AC Current, Capacitance and Frequency measurements

SPECIFICATIONS	MN35	BASIC ACCURACY	MN36	BASIC ACCURACY
DC Voltage	600 V (0.1 mV)	±0.5%	600 V (0.1 mV)	±0.5%
AC Voltage	600 V (0.1 V)	±1.2%	600 V (0.1 V)	±1.2%
DC Current	10 A (0.1 mA)	±1.5%	10 A (0.1 µA)	±1.2%
AC Current	—	—	10 A (0.1 µA)	±1.5%
Resistance	20 MΩ (0.1 µΩ)	±0.8%	40 MΩ (0.1 µΩ)	±1.2%
Capacitance	—	—	100 µF (0.001 nF)	±3.0%
Frequency	—	—	5 MHz (0.01 Hz)	±1.0%
Temperature	-4 to 1400°F (1°) -20 to 750°C	±(1%+4°)	-4 to 1400°F (1°) -20 to 750°C	±(1%+4°)
Battery Test	9 V and 1.5 V	—	—	—
Dimensions/Wt	5.43x2.83x1.5" (138x72x38 mm)/5.4 oz (153 g)			

ORDERING

MN35	Manual Ranging Mini Digital Multimeter
MN36	Autoranging Mini Digital Multimeter

381676A Pen DMM with Non-Contact Voltage Detector



Includes test leads, two alligator clips, two 1.5 V AAA batteries, and soft case

Autoranging multimeter with non-contact voltage detection

- Autoranging with Data Hold, Range Hold, and Maximum Hold features
- CAT III-600 V; Auto power off, overload and low battery indication
- 2-year warranty

SPECIFICATIONS	RANGE	MAX RESOLUTION	BASIC ACCURACY
Non-contact Voltage	>110 V AC		
AC/DC Voltage	200 mV, 2, 20, 200, 600 V	0.1 mV	AC: ±0.8%; DC: 0.7%
AC/DC Current	20 mA, 200 mA	0.01 µA	AC: ±2%; DC: 0.1.5%
Resistance (Ω)	200, 2 k, 20 k, 200 k, 2 M, 20 MΩ	0.1Ω	±0.8%
Logic Test	0 to 1.5 V (Green LED), 1.5 to 3.5 V (LED off), 3.5 to 5 V (Red LED)		
Diode/Continuity	Yes/Audible		
Dimensions/Weight	8.2x1.5x1.1" (208x38x29 mm)/4.6 oz (129 g)		

ORDERING

381676A	Pen DMM with Non-Contact Voltage Detector
---------	---

Clamp Meter Index Guide

Pick the right Clamp Meter for your application



Compact Clamp Series
Compact, capable and affordable Clamp Meters are ideal for tight areas. Features range from built-in NCV detection to Autoranging. Ideal for DIYers, mechanics and technicians.
p. 17-18



Mini Clamp Series
Extra-small jaw size clamps for reaching into tight areas while providing high resolution and low-current sensitivity. Choice of Averaging or True RMS models.
p. 19-21



EX600 HVAC Series
Best-in-class multifunctional Clamp Meters. 400 A AC/DC True RMS with dual Type K thermocouple input for differential temperature measurements. Built-in Non-Contact Voltage Detector and multimeter functions plus advanced model with built-in IR Thermometer for surface temperatures.
p. 18



EX650 Series
Professional clamps featuring Low Impedance (LoZ) mode and choice of advanced model with Low Pass Filter (LPF) and Inrush functions. Clamp meters that are fully loaded with multimeter functions.
p. 16



EX800 Series
Professional grade, 1000 A True RMS AC or AC/DC Clamp Meters with built-in non-contact IR Thermometer. Models available with CAT IV rating for AC or AC/DC measurements in high current/voltage areas.
p. 15



High Current Clamp Meters
Powerful clamp meters that can measure high AC current to 1000 A, 1500 A or 3000 A. Choose models with convenient large 11" (28 cm) flex cable jaw size that can fit into tight spaces and around large conductors or traditional 2.0" (52 mm) jaw size with integrated non-contact voltage detector. *p. 22-23*

Look for this symbol: **N** indicating products that are available with optional calibration traceable to NIST. See complete listing on p. 146-147.



Exclusive to EXTECH Professional Grade Clamp Meters + IR Thermometer!

The EX800 Series clamp meters feature a unique, built-in, non-contact Infrared thermometer with laser pointer to monitor temperature and locate hot spots on motors and electrical devices. A large 4000 count LCD display with bright back lighting allows you to see the reading in dim light. The ergonomically designed double-molded housing offers a better grip for one-hand operation. The 1.7" (43 mm) diameter jaw opening is large enough for conductors up to 750 MCM. These meters are fully loaded with DMM functions with included test leads and Type K temperature probe. Models available for CAT IV and CAT III safety rating applications.



Watch the **Video**

www.extech.com/video

SPECIFICATIONS

True RMS
Manual/Autoranging
Display counts
Jaw size/Cable size
AC Current (Max Res.)
DC Current (Max Res.)
Basic ACA Accuracy (% rdg)
AC/DC Voltage (Max Res.)
Resistance (Max Res.)
Capacitance (Max Res.)
Frequency (Max Res.)
Temperature (Type K)
Temperature (IR)
Distance to Spot Ratio (IR)
Diode (2.8V)/Continuity
UL, ETL, CE, Category Rating
Dimensions/Weight
Warranty

ACCESSORIES (SEE P. 26-27 FOR TEST LEAD ACCESSORIES)

TP873	Replacement Bead Wire Temperature probe (-22 to 572°F/-30 to 300°C)
TL803	Standard Test Leads



EX810/EX820 1000 A AC Clamp Meters + IR Thermometer

Choice of manual ranging or autoranging model

- Built-in non-contact IR Thermometer design with laser pointer for locating hot spots
- Diode open circuit voltage of 2.8 V DC
- Peak hold captures transients
- Data Hold, Min/Max, and Auto Power Off
- Complete with test leads, 9 V battery, and case; general purpose Type K probe included with EX820
- **Model EX810** - Manual ranging with Averaging AC Voltage and Current measurements
- **Model EX820** - Autoranging with True RMS AC Voltage and Current measurements provide accurate readings regardless of waveforms and Type K temperature function



EX830 1000 A True RMS AC/DC Clamp Meter + IR Thermometer

True RMS AC clamp-on multimeter and DC Current function

- DC Current function to 1000 A
- True RMS AC Voltage and Current measurements provide accurate readings regardless of waveforms
- Built-in non-contact IR Thermometer design with laser pointer for locating hot spots
- Diode open circuit voltage of 2.8 V DC
- Peak hold captures transients
- Data Hold, Min/Max, and Auto Power off
- Complete with test leads, 9 V battery, general purpose Type K probe, and case



EX840 CAT IV 1000 A True RMS AC/DC Clamp Meter + IR

CAT IV 600 V approval rating assures maximum safety and functionality

- AC/DC Voltage to 1000 V and AC/DC Current to 1000 A
- True RMS AC Voltage and Current measurements
- Built-in non-contact IR Thermometer with laser pointer
- Peak Hold, Data Hold, Min/Max, and Auto Power off
- Includes CAT IV test leads, 9 V battery, Professional test lead set, general purpose Type K probe, and case

■ EX810 N | ▲ EX820 N

■ No ▲ Yes
■ Manual Ranging ▲ Autoranging
4000 count backlit LCD
1.7" (43 mm); 750 MCM
1000 A (0.1 A)
—
±2.5% (AC)
600 V (0.1 mV)
40 MΩ (0.1 Ω)
40 mF (0.001 nF)
4 kHz (1 Hz)
■ No ▲ -4 to 1400°F (-20 to 760°C)
-58 to 518°F (-50 to 270°C)
8:1
Yes/Audible
UL, CE, CAT III-600 V
10.6x4.3x2" (270x110x50 mm)/13.6 oz (386 g)
2 years

EX830 N

Yes
Autoranging
4000 count backlit LCD
1.7" (43 mm); 750 MCM
1000 A (0.1 A)
1000 A (0.1 A)
±2.5% (AC); ±2.5% (DC)
600 V (0.1 mV)
40 MΩ (0.1 Ω)
40 mF (0.001 nF)
4 kHz (1 Hz)
-4 to 1400°F (-20 to 760°C)
-58 to 518°F (-50 to 270°C)
8:1
Yes/Audible
UL, CE, CAT III-600 V
10.6x4.3x2" (270x110x50 mm)/13.6 oz (386 g)
2 years

EX840 N

Yes
Autoranging
4000 count backlit LCD
1.7" (43 mm); 750 MCM
1000 A (0.1 A)
1000 A (0.1 A)
±2.5% (AC); ±2.5% (DC)
1000 V (0.1 mV)
40 MΩ (0.1 Ω)
40 mF (0.001 nF)
4 kHz (1 Hz)
-4 to 1400°F (-20 to 760°C)
-58 to 518°F (-50 to 270°C)
8:1
Yes/Audible
ETL, CE, CAT IV-600 V; CAT III-1000 V
10.6x4.3x2" (270x110x50 mm)/13.6 oz (386 g)
3 years

EX650 Series True RMS 600 A Clamp Meters + NCV



Professional clamps featuring Low Impedance (LoZ) mode and choice of advanced model with Low Pass Filter (LPF) and Inrush functions

- True RMS for accurate AC measurements
- 1.18" (30 mm) jaw size accommodates conductors up to 350 MCM
- LoZ prevents false readings caused by ghost voltages
- μ A function for HVAC flame rod Current measurements
- Built-in Non-Contact AC Voltage Detector (NCV) with LED indicator
- 6000 count backlit LCD display
- Data Hold freezes the reading on the display
- Min/Max captures highest and lowest readings
- Relative function
- Convenient LED worklight for viewing in dimly lit area
- Auto Power Off conserves battery life
- 3-year warranty

Model EX650

- 9 Functions including AC Current
- Complete with test leads and 3 AAA batteries

Model EX655

- 12 Functions including AC/DC Current
- Frequency and Type K Temperature
- Low Pass Filter (LPF) for accurate measurement of variable frequency drive signals
- Inrush mode captures current surges during motor startup
- DC ZERO mode
- LCD trending bargraph
- Complete with test leads, general purpose bead wire Temperature probe and 3 AAA batteries



Troubleshoot current output on an electrical panel, verify Temperature output on HVAC units, and quickly detect live voltages with built-in Non-Contact Voltage (NCV) Detector.

SPECIFICATIONS	EX650	EX655
AC Current (Max Res.)	6 A, 60 A, 600 A (0.001 A)	60 A, 600 A (0.01 A)
DC Current	—	60A ,600A (0.01A)
Basic accuracy	ACA: $\pm 2.5\%$ of rdg	ACA: $\pm 2.5\%$ of rdg; DCA: $\pm 2.5\%$ of rdg
AC/DC μ A Current (Max Res.)	600 μ A (0.1 μ A)	600 μ A (0.1 μ A)
DC Voltage (Max Res.)	1000 V (0.1 mV)	1000 V (0.1 mV)
AC Voltage (Max Res.)	750 V (1 mV)	750 V (1 mV)
Basic accuracy	ACV: $\pm 1.2\%$ of rdg; DCV: $\pm 0.8\%$ of rdg	ACV: $\pm 1.2\%$ of rdg; DCV: $\pm 0.8\%$ of rdg
Non-Contact Voltage (NCV)	100 to 1000 V	100 to 1000 V
Resistance (Max Res.)	60 M Ω (0.1 Ω)	60 M Ω (0.1 Ω)
Capacitance (Max Res.)	60 mF (0.01 nF)	60 mF (0.01 nF)
Frequency (Max Res.)	—	10 Hz to 1 MHz (0.01 Hz)
Temperature (Max Res.)	—	-40 to 1832°F (1°F) -40 to 1000°C (1°C)
Continuity Beeper	Yes	Yes
Diode Test	Yes	Yes
Dimensions	9x3x1.6" (228x77x41 mm)	9x3x1.6" (228x77x41 mm)
Weight	9.4 oz (265 g)	9.4 oz (265 g)

ORDERING

EX650 N	True RMS 600 A AC Clamp Meter
EX655 N	True RMS 600 A AC/DC Clamp Meter
TL810	Electrical Test Lead Kit
TL803	Standard Test Leads
TP200	Type K Clamp Probe (212°F/100°C)
480172	AC Line Splitter (Standard North American 3-prong plug)

MA610 600 A Clamp Meter + NCV

NEW



Fully loaded clamp meter with built-in Non-Contact Voltage detector

- 1.2" (30 mm) jaw size accommodates conductors up to 500 MCM
- Built-in Non-Contact Voltage (NCV) detector
- MultiMeter functions include Resistance, Capacitance and Frequency
- Relative Mode for Capacitance
- Data Hold freezes reading on display
- Auto Power Off with disable and Low Battery indication
- Large backlit LCD display
- Complete with test leads, three AAA batteries, and pouch; 2-year warranty

SPECIFICATIONS	RANGE	MAX RESOLUTION	BASIC ACCURACY
AC Current	600.0 A	1 mA	±2.0%
DC Voltage	600 V	0.1 mV	±0.8%
AC Voltage	600 V	1 mV	±1.2%
Non-Contact Voltage (NCV)	100 to 600 V		
Resistance	40 MΩ	0.1 Ω	±1.0%
Capacitance	100 μF	0.01 nF	±4%
Frequency	1 MHz	0.01 Hz	±0.1%
Diode/Continuity	Yes		
Dimensions/Weight	9x3x1.6" (228x77x41 mm)/9.3 oz (265 g)		

ORDERING

MA610 **N** 600 A AC Clamp Meter + NCV

MA440/MA443/MA445 400 A Clamp Meters + NCV

NEW



Three models to choose from, with or without True RMS and AC or AC/DC Current functions

- **Model MA440** with Averaging AC Current function
- **Model MA443 & MA445** feature True RMS AC Current, Temperature, and Max/Min functions and built-in flashlight
- **Model MA445** also measures DC Current and has DC Zero function
- 1.2" (30 mm) jaw size accommodates conductors up to 500 MCM
- Built-in Non-Contact Voltage (NCV) detector
- Relative Mode for Capacitance
- Data Hold freezes reading on display
- Auto Power Off with disable and Low Battery indication
- Large backlit LCD display
- 2-year warranty
- Complete with test leads, three AAA batteries, and pouch; MA443 and MA445 also includes a general purpose Type K Temperature probe

SPECIFICATIONS	MA440 MA443	MA445
AC Current	4.000 A, 40.00 A, 400.0 A (1 mA)	40.00 A, 400.0 A (10 mA)
DC Current	—	40.00 A, 400.0 A (10 mA)
Current accuracy	AC: ±2.0% True RMS AC: ±1.8%	True RMS AC: ±2.5%, DC: ±2.0%
DC Voltage	400.0 mV, 4 V, 40 V, 400 V 600 V (0.1 mV)	400.0 mV, 4 V, 40 V, 400 V 600 V (0.1 mV)
AC Voltage	4 V, 40 V, 400 V 600 V (0.1 mV)	4 V, 40 V, 400 V 600 V (0.1 mV)
Basic accuracy	AC: ±1.2% DC: ±0.8%	AC: ±1.2% DC: ±0.8%
Resistance (Ω)	400, 4 k, 40 k, 400 k, 4 M, 40 M (0.1 Ω)	400, 4 k, 40 k, 400 k, 4 M, 40 M (0.1 Ω)
Capacitance	40 nF, 400 nF, 4 μF, 40 μF, 400 μF, 4 mF, 40 mF (0.01 nF)	40 nF, 400 nF, 4 μF, 40 μF, 400 μF, 4 mF, 40 mF (0.01 nF)
Frequency	10 Hz to 1 MHz (0.01 Hz)	10 Hz to 1 MHz (0.01 Hz)
Temperature	— -40 to 1832°F/-40 to 1000°C (1°F/°C)	-40 to 1832°F/-40 to 1000°C (1°F/°C)
Dimensions/ Weight	9x3x1.6" (228x77x41 mm)/9.3 oz (265 g)	9x3x1.6" (228x77x41 mm)/9.3 oz (265 g)

ORDERING

MA440 **N** 400 A AC Clamp Meter
 MA443 **N** True RMS 400 A AC Clamp Meter
 MA445 **N** True RMS 400 A AC/DC Clamp Meter



Models MA443 and MA445 have Type K Temperature function (probe included) and built-in flashlight

EX600 Series True RMS 400 A Dual Input Clamp Meters + NCV



Built-in dual Type K thermocouple inputs for T1, T2, and T1-T2 differential temperature measurement

- True RMS for accurate AC measurements
- 1.25" (32 mm) jaw opening for conductors up to 500 MCM
- Built-in Non-Contact Voltage (NCV) detector with LED alert
- DC μ A multimeter function for HVAC flame rod Current measurements
- DC Current function ideal for automotive, heavy equipment and marine applications
- Built-in non-contact IR Thermometer (model EX623) with laser pointer for locating hot spots with 8 to 1 distance to spot ratio
- 40,000 count multimeter functions for DC Voltage, Resistance, Capacitance, and Frequency for high resolution over wider ranges
- Data Hold plus fast Peak Hold of current surges during motor startup
- Measures motor capacitors to 40,000 μ F
- Rugged double molded housing
- Auto power off with audible alert and disable function
- Autoranging with manual override
- 2-year warranty
- Complete with CAT III-600 V, double molded test leads, 9 V battery, two general purpose Type K bead wire probes and case

SPECIFICATIONS	EX613	EX623
AC/DC Current (Max Res.)	400.0 A AC/DC (10 mA)	400.0 A AC/DC (10 mA)
Basic ACA accuracy	$\pm 1.5\%$	$\pm 1.5\%$
AC/DC Voltage (Max Res.)	600 V (0.1 mV)/600 V (0.01 mV)	600 V (0.1 mV)/600 V (0.01 mV)
DC μ A Current (Max Res.)	4000 μ A (0.01 μ A)	4000 μ A (0.01 μ A)
Resistance (Max Res.)	40.000 M Ω (0.01 Ω)	40.000 M Ω (0.01 Ω)
Capacitance (Max Res.)	40 mF (0.01 nF)	40 mF (0.01 nF)
Frequency (Max Res.)	40 MHz (0.001 Hz)	40 MHz (0.001 Hz)
Temperature - Type K	-58 to 1832°F (-50 to 1000°C)	-58 to 1832°F (-50 to 1000°C)
Temperature - IR	—	-58 to 518°F (-50 to 270°C)
Distance to Spot Ratio	—	8:1
Diode (2.8V)/ Continuity	Yes	Yes
Duty Cycle	0.5 to 99.0%	0.5 to 99.0%
Dimensions	9x3.1x1.9" (229x80x49 mm)	9x3.1x1.9" (229x80x49 mm)
Weight	10.7 oz (303 g)	10.7 oz (303 g)

ORDERING

EX613	N	True RMS 400 A AC/DC Clamp Meter
EX623	N	True RMS 400 A AC/DC Clamp Meter + IR
TL810		Electrical Test Lead Kit
TL803		Standard Test Leads
TP200		Type K Clamp Probe (212°F/100°C)
480172		AC Line Splitter (Standard North American 3-prong plug)



Dual Type K Inputs for taking differential temperature readings needed for superheat measurements.



Built-in IR Thermometer for quick and safe non-contact temperature measurements.



Non-Contact Voltage (NCV) Detection.

380947 400 A AC/DC True RMS Mini Clamp Meter



Complete with wrist strap, 2 AA batteries and soft case; 2-year warranty



True RMS mini-clamp with high 1 mA AC current resolution

- Mini 0.9" (23 mm) jaw size for conductors up to 4/0 AWG
- Non-contact Frequency measurements to 10 kHz through the clamp jaws
- 4000 count LCD with fast 40 segment bargraph
- Data Hold and Min/Max
- One touch Auto Zero
- CAT III-300 V safety rating

SPECIFICATIONS	RANGE	MAX RESOLUTION	BASIC ACCURACY
AC Current	4 A, 40 A, 100 A, 400 A	0.001 A	±1.5%
DC Current	40 A, 400 A	0.01 A	±1.0%
Frequency (Max Res.)	10 kHz	0.01 Hz	±0.5%
Dimensions/Weight	7x1.8x1.3" (178x45x32 mm)/8 oz (225 g)		

ORDERING

380947	N	400 A AC/DC True RMS Mini Clamp Meter
--------	---	---------------------------------------

380941 200 A AC/DC Mini Clamp Meter



Complete with test leads, wrist strap, 2 AA batteries and soft case; 2-year warranty



High resolution mini clamp with Voltage, Frequency, and Resistance

- Mini 0.9" (23 mm) jaw size for conductors up to 4/0 AWG
- High resolution to 10 mA AC/DC
- 4000 count LCD with fast 40 segment bargraph
- Data Hold and Min/Max
- One touch Auto Zero for DC Current measurements
- CAT III-300 V safety rating

SPECIFICATIONS	RANGE	MAX RESOLUTION	BASIC ACCURACY
AC/DC Current	40 A, 200 A	0.01A	±1.0%
AC/DC Voltage	400 V	0.1V	AC: ±1.5%; DC: ±1.0%
Resistance	400 Ω	0.1 Ω	±1.5%
Frequency	100 kHz	0.001 Hz	±0.5%
Continuity	Yes		
Dimensions/Weight	7x1.75x1.25" (178x45x32 mm)/8 oz (225 g)		

ORDERING

380941	N	200 A AC/DC Mini Clamp Meter
--------	---	------------------------------

MA120 200A AC/DC Mini Clamp Meter + NCV



Complete with two AAA batteries and soft case; 2-year warranty



Clamp meter with built-in AC Voltage detector + flashlight

- Compact 0.7" (17 mm) jaw size allows measurements in tight locations
- DC Current and Zero Function
- Non-Contact AC Voltage (NCV) detector via clamp tip
- 2000 count backlit LCD
- Built-in white LED flashlight
- Data Hold freezes reading on display
- Auto Power Off
- CAT III-300 V safety rating

SPECIFICATIONS	RANGE	MAX RESOLUTION	BASIC ACCURACY
AC/DC Current	200 A	0.1 A	±3.0%
AC Voltage	NCV		
Frequency	1 kHz	0.01 Hz	±1.2%
Dimensions/Weight	7x1.75x1.25" (178x45x32mm)/8 oz (225 g)		

ORDERING

MA120	N	200 A AC/DC Mini Clamp Meter + NCV
-------	---	------------------------------------

380950 80 A AC/DC Mini Clamp Meter



True RMS mini-clamp with high 1 mA AC current resolution

- 4000 count LCD display
- 1 mA resolution for accurate low current measurements
- Jaw opens to 0.5" (12.7 mm)
- AC/DC Voltage, Resistance, Frequency, Capacitance, and Duty Cycle
- Diode Test/Continuity Beeper
- Data Hold freezes reading on display
- 2-year warranty
- Complete with test leads, two 1.5 V AAA batteries, and carrying case

SPECIFICATIONS	RANGE	MAX RESOLUTION	BASIC ACCURACY
AC/DC Current	4 A, 80 A	1 mA	±2.5%
AC/DC Voltage	400 mV to 600 V	0.1 mV	AC: ±2.0%; DC: ±2.5%
Resistance	400 Ω to 40 MΩ	0.1 Ω	±1.5%
Frequency	5 Hz to 10 MHz	0.001 Hz	±1.2%
Duty Cycle	5 to 99.9%	0.1%	±1.2%
Diode	Yes		
Continuity	Audible		
Dimension	8.3x2.8x1.5" (210x70x37 mm)		
Weight	7 oz (200 g)		

ORDERING

380950 **N** 80 A AC/DC Mini Clamp Meter



480172 AC Line Splitter



Enables user of a clamp meter to measure current on a 2-wire or 3-wire power cord to 15 A

- Fits clamp jaw size 0.75" (19 mm) and above
- Provides easy and safe measurement of current without the need to cut off the plug and separate the conductors
- Plugging the power connector into the Line Splitter separates the hot/live conductor from the neutral (and ground)
- Voltage check function
- Two clamp positions:
 - x1 for direct readings
 - x10 for actual reading multiplied by 10
- CAT II safety rating
- Dimensions: 5.25x2x1" (133x51x25 mm), Weight: 5.8 oz (164.4 g)
- 6-month warranty

ORDERING

480172 AC Line Splitter (Standard North American 3-prong plug)

MA63 True RMS 60 A AC/DC Clamp Meters + NCV



Quickly detect live voltages with built-in NCV detector before electrical testing. DC Current measurement allows for automotive troubleshooting.

AC and DC Current meter with high accuracy

- Compact 0.7" (17 mm) jaw size allows measurements in tight locations
- True RMS for accurate readings of noisy, distorted or non-sinusoidal waveforms
- DC Current and DC Zero function
- Variable Frequency Control (VFC): Low pass filter for accurate measurement of variable frequency drive signals
- Built-in Non-Contact Voltage (NCV) detector
- Full range overload protection
- 6000 count backlit LCD display
- Data Hold freezes reading on display
- Low battery indicator and Auto Power Off feature
- CAT III-300 V and CAT II-600 V safety rating
- 2-year warranty
- Complete with test leads, carrying case, and two AAA batteries

SPECIFICATIONS	RANGE	MAX RESOLUTION	BASIC ACCURACY
AC Current	600 mA, 6000 mA, 60 A	0.1 mA	±2.0%
DC Current	6000 mA, 60 A	1 mA	±2.0%
Non-Contact Voltage (NCV)	100 to 600 V AC		
AC Voltage	6 V, 60 V, 600 V	1 mV	±0.8%
DC Voltage	600 mV, 6 V, 60 V, 600 V	0.1 mV	±0.7%
Resistance (Ω)	600, 6 k, 60 k, 600 k, 6 M, 60 M	0.1 Ω	
Capacitance	6.2 nF, 620 μF, 62 mF	1 pF	
Frequency	10 Hz to 60 kHz	0.001 Hz	
Diode/Continuity	Yes		
Dimensions/ Weight	6.9x2.4x1.3" (175x60x33.5 mm)/6 oz (170 g)		

ORDERING

MA63 **N** True RMS 60 A AC/DC Clamp Meter + NCV

380942 30 A AC/40 A DC True RMS Mini Clamp Meter



Highest 0.1 mA resolution and accuracy at low currents

- 0.9" (23 mm) clamp jaw opening
- Low AC/DC Current measurements with high resolution to 0.1 mA AC and 1 mA DC
- True RMS for accurate readings of noisy, distorted or non-sinusoidal waveforms
- Large 4000 count LCD display with full function indication and fast 40 segment bargraph
- One touch "Auto Zero" for DC Current measurements eliminates the need to turn a knob to zero adjust
- Measure current draw when conducting energy usage audits
- Overload protection to 400 A DC
- Max/Min recall display
- Auto power off with disable feature
- Data Hold freezes reading on display
- 2-year warranty
- Complete with test leads, wrist strap, 2 AA batteries and soft case

SPECIFICATIONS	RANGE	MAX RESOLUTION	BASIC ACCURACY
AC Current	400 mA, 4000 mA, 30 A	0.1 mA	±1.5%
DC Current	4000 mA, 30 A, 40 A	1 mA	±2.0%
AC Voltage	400 V	0.1 V	±1.5%
DC Voltage	400 V	0.1 V	±1.0%
Dimensions/ Weight	7x1.75x1.25" (178x45x32 mm)/8 oz (225 g)		

ORDERING

380942 **N** 30 A AC/40 A DC True RMS Mini Clamp Meter
 480172 AC Line Splitter (Standard North American 3-prong plug)

HIGH CURRENT CLAMP METERS



Easily fits into tight spaces and large conductors

Flexible Clamp design easily wraps around bus bars and cable bundles.



PQ2071 1-Phase and 3-Phase CAT IV 1000 A AC Power Clamp Meter

Functions including Power and Current; USB interface

- True/Apparent/Reactive Power, plus Power Factor, Active Power and Phase Angle (see p. 43 for details)
- AC+DC μ A Current with 10 nA resolution for flame rod tests
- Built-in non-contact Voltage Detector with LED alert
- Store/recall up to 99 data sets
- Data Hold, Max/Min and Auto Power Off
- Software for data analysis
- Complete with test leads, USB cable, PC software, 9 V battery, and carrying case

More Power Meters

See Extech's complete line of power meters on pages 42-43



SPECIFICATIONS	PQ2071 N
True RMS	Yes
Display counts	9999 count LCD with bargraph (backlit)
Jaw size/Cable size	2.2" (55 mm); 1000 MCM
AC Current	1000 A
DC Current	—
Max resolution	100 mA
Basic ACA Accuracy (% rdg)	$\pm 3\%$ rdg
AC Voltage (Max Res.)	750 V (0.1 V)
DC Voltage (Max Res.)	—
Resistance (Max Res.)	—
Capacitance (Max Res.)	—
Frequency (Max Res.)	50 Hz to 200 Hz (1 Hz)
Temperature	—
Diode/Continuity	Yes/Audible
Category Rating	CAT IV-600 V, CAT III-1000 V
UL/CE	CE
Dimensions	11.5x3.75x1.5" (292x95x38 mm)
Weight	18.4 oz (522 g)
Warranty	2 years

CALIBRATION TRACEABLE TO NIST

N Indicates products that are available with optional calibration traceable to **NIST**. See pages 146-147 for a complete listing.



MA1500 CAT IV 1500 A AC/DC True RMS Clamp Meter + NCV

Integrated Non-Contact Voltage Detector to quickly check for the presence of live wires before testing

- True RMS for accurate readings of non-sinusoidal waveforms
- Includes Multimeter functions
- Inrush function captures motor startups
- Relative Mode for Capacitance Zero and Offset Adjustment
- Data Hold, Peak Hold, Min/Max, and Auto Power Off
- Complete with test leads, general purpose Type K bead wire temperature probe, 9 V battery and carrying case



380926 CAT IV 2000 A AC/DC Clamp Meter

Full range Multimeter functions with high resolution to 0.1 μ A/0.1 mV and CAT IV-600 V Safety Rating

- AC/DC Current via clamp with 0.1 A resolution
- Large 2" jaw size fits 750 MCM conductor size
- Data Hold
- Push button Zero adjust improves DC accuracy
- Complete with built-in stand, test leads and 9 V battery



NEW

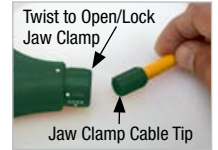

Convenient flexible jaw cable with easy twist lock

MA3110 CAT IV TRMS 3000 A AC Flexible Clamp Meter

Flexible 11" (28 cm) clamp jaw easily wraps around bus bars and cable bundles

- True RMS for accurate readings of noisy, distorted or non-sinusoidal waveforms
- Autoranging AC Current
- 8mm cable diameter fits into tight spaces and around large conductors
- 6000 count LCD display
- Data Hold freezes reading on display
- Over range and Low battery indicator
- Auto Power Off with disable
- CAT III-1000 V, CAT IV-600 V category safety rating
- Complete with test leads and two AAA batteries

MA1500 N	380926 N	MA3110 N
Yes	Yes	True RMS
40,000/4000 count LCD w/bargraph (backlit)	5000 count LCD (backlit)	6000 count LCD
2.0" (52 mm); 500MCM	2" (50 mm); 750 MCM	11" (28 cm)
1500 A	400.0 A, 2000 A (Clamp); 400 mA (DMM)	600 A, 3000 A
1500 A	400.0 A, 2000 A (Clamp); 400 mA (DMM)	—
0.01 A	0.1 A (Clamp); 0.1 μ A (DMM)	0.1 A (AC)
$\pm 2.8\%$	$\pm 2\%$	$\pm 1\%$
750 V (0.01 mV)	1000 V (1 mV)	6, 60, 600, 1000 V (1 mV)
1000 V (0.01 mV)	1000 V (0.1 mV)	6, 60, 600, 1000 V (1 mV)
40 M Ω (0.01 Ω)	40 M Ω (0.1 Ω)	600, 6 k, 60 k, 600 k, 6 M, 60 M (0.1 Ω)
40 mF (0.01 nF)	50 μ F (10 pF)	6n F, 60 nF, 600 nF, 6 μ F, 60 μ F, 600 μ F (0.001 nF)
40 MHz (0.001 Hz)	100 kHz (0.001 Hz)	—
-148 to 1832°F (-100 to 1000°C)	—	—
Yes/Audible	Yes/Audible	Yes/Audible
CAT IV-600 V	CAT IV-600 V	CAT IV-600 V, CAT III-1000 V
CE	CE	UL, CE, CAT III-1000 V, CAT IV-600 V
11.6x4.1x1.9" (294x105x47 mm)	10x2.9x1.5" (255x73x38 mm)	11.4x5.3x1.1" (290x135x27.8 mm)
18.9 oz (536 g)	14 oz (380 g)	7.3 oz (208 g) w/o batteries
2 years	2 years	2 years

PRT200 Non-Contact Phase Rotation Tester



Checks phase sequence and phase status and tests up to 1000 V AC with LED and audible indication

- Fully insulated non-contact alligator clips with wide jaws
- 75 to 1000 V AC input voltage with 45 to 65 Hz frequency range
- LEDs indicate phase orientation (clockwise or counter-clockwise) and whether each phase is live
- Durable housing with mounting magnets
- Adjustable LED brightness switch for making measurements in dimly lit areas or sunlight
- Low battery warning
- Auto Power Off to save battery life when not in use
- CAT IV-600 V safety rating
- Dimensions: 4.7x2.7x1.5" (118x69x38 mm); Weight: 13 oz (370 g)
- 2-year warranty
- Complete with three built-in 30" (76 cm) test leads with large color-coded alligator clips, four AA batteries, and pouch case

ORDERING

PRT200	Non-Contact Phase Sequence Tester
--------	-----------------------------------

480400/480403 Motor Rotation and 3-Phase Testers



Check 3-phase sequence and motor rotation

- Tests phase orientation of 3-Phase power sources
- Indicates phase orientation (clockwise or counter-clockwise) and whether each of the 3-Phases is live
- Easy to open alligator clips with wide jaws
- Durable double molded housing
- 2-year warranty
- Complete with cable and 3 large color-coded alligator clips, case, and 9 V battery (for 480403)

480400 3-Phase Tester

- Multi-line LCD Displays; No battery required

480403 Motor Rotation and 3-Phase Tester

- LEDs display motor rotation and phase status
- Indicates rotation direction of motor
- Determine rotation of a motor without contact

SPECIFICATIONS	480400	480403
Phase Sequence	Yes	Yes
Voltage	40 to 600 V	40 to 600 V
Frequency	15 to 400 Hz	2 to 400 Hz
Motor Rotation	—	Yes
CE/Category Rating	CE, CAT III-600 V	CE, CAT III-600 V
Dimensions	5.1x2.7x1.25" (130x69x32 mm)/4.5 oz (130 g)	

ORDERING

480400	3-Phase Rotation Tester
480403	Motor Rotation and 3-Phase Tester

DL150 True RMS AC Voltage/Current Datalogger



Datalogs up to 100,000 readings with programmable sample rate from 1 sec to 24 hrs

- Measure True RMS AC Voltage or Current
- Normal, Peak and Capture (user-specified trigger level) recording modes
- Readings can be downloaded to your PC via the USB interface and analyzed using the included software or exported to a spreadsheet
- LCD indicates time/date, current readings, Min/Max, and whether alarm settings have been exceeded
- Auto Power Off and battery check
- 2-year warranty
- Complete with current clamp, test leads, alligator clips, USB cable, Windows® compatible software, universal AC adaptor (with US, EU, UK, AU plugs), and 4 AAA batteries

SPECIFICATIONS	RANGE	RESOLUTION	BASIC ACCURACY
AC Current	10 to 200 A	0.1 A	±(2% rdg ±1 A)
AC Voltage	10 to 600 V	0.1 V	±(1.5% rdg ±1 V)
Memory	100,000 points		
Sampling Rate	1 second to 24 hours		
PC Interface	USB includes software		
Dimensions/ Weight	4.5x2.5x1.3" (114x63x34 mm)/8.7 oz (248 g)		

ORDERING

DL150	True RMS AC Voltage/Current Datalogger
-------	--

DL160 Dual Input True RMS AC Voltage/Current Datalogger



Datalogs up to 256,000 readings with programmable sample rate from 1 sec to 24 hrs

- Measures simultaneously:
 - Two True RMS AC Voltage inputs or
 - Two AC Current inputs or
 - One AC Voltage and one AC Current input
- Readings can be downloaded to your PC via the USB interface and analyzed using the included software or exported to a spreadsheet
- LCD indicates time/date, current readings, Min/Max, and whether alarm settings have been exceeded
- Auto Power Off and battery check
- 2-year warranty
- Complete with two Current sensor modules, two Voltage sensor modules, two sets of test leads, two sets of alligator clips, USB cable, Windows® compatible software, universal AC Adaptor (with US, EU, UK, AU plugs), 4 AAA batteries and two 2032 button batteries

SPECIFICATIONS	RANGE	RESOLUTION	BASIC ACCURACY
AC Current	10 to 200 A	0.1 A	±(2% rdg ±1 A)
AC Voltage	10 to 600 V	0.1 V	±(2% rdg ±1 V)
Memory	262,000 points (single channel), 131,000 (dual channels)		
Sampling Rate	1 second to 24 hours		
PC Interface	USB includes software		
Dimensions/ Weight	4.5x2.5x1.3" (114x63x34 mm)/8.7 oz (248 g)		

ORDERING

DL160	Dual Input True RMS AC Voltage/Current Datalogger
-------	---

TL809 Electronic Test Lead Kit



Ideal for testing digital circuitry

- Two 42" (1 m) PVC lead extensions with shrouded banana plugs at both ends. CAT III-1000 V rating, UL/CE
- Two modular 4" (102 mm) Heavy Duty test probe handles with 0.16" (4 mm) long banana plug tip with removable category control tip covers, CAT III-1000 V, UL/CE
- Two plunger mini-hooks
- Two alligator clips with removable insulators; UL/CE
- Includes 3 compartment sealable nylon pouch to organize/protect your test leads

ORDERING (6-month warranty)

TL809 Electronic Test Lead Kit

TL810 Electrical Test Lead Kit



Double Insulated with CAT III-1000 V Rating for your protection

- Two 40" (1 m) PVC lead extensions (1000 V rating) with shrouded banana plugs on both ends; CE
- Two very sharp 0.16" (4 mm) long stainless steel tipped plug-on test probes with removable category control tip covers
- Two stainless steel flat tip test probes (0.6"/15 mm long)
- Two plunger activated retractable jaw clips with a wide 0.75" (19 mm) jaw opening; CE

ORDERING (6-month warranty)

TL810 Electrical Test Lead Kit

TL808-KIT Industrial Test Lead Kit



8-Piece Kit – CAT III-1000 V safety rating

- Two 42" (1 m) PVC lead extensions with shrouded banana plugs at both ends, UL listed
- Two modular 4" (102 mm) Heavy Duty test probe handles with 0.16" (4 mm) banana plug tip, UL listed
- Two standard size, alligator clips with insulated rubber boot
- Two extra large, double-insulated, alligator clips with sharp teeth for piercing insulated wire. Jaws open to 0.8" (20 mm)
- Includes pouch that provides storage for the kit and additional space to hold your meter

ORDERING (6-month warranty)

TL808-KIT Industrial Test Lead Kit

TL805 Double Injected Test Leads



Non-slip comfort grip

- Professional grade test leads. Double coated silicone lead wire with white inner layer. Heavy duty chromium plated brass tips, 0.16" (4 mm) long with removable category control tip covers
- Shrouded, non-twist banana plugs for reduced socket wear. "Superflex" molded strain reliefs for improved cable flexibility. "D" shaped finger guards. Compatible with most multimeters. 10 A capacity. CAT IV-1000 V rating. UL listed
- Optional accessory – Insulated Alligator Clip (TL807C), shown above p. 27

ORDERING (6-month warranty)

TL805 Double Injected Test Leads

TL803 Standard Test Leads



Protective tip covers for safe storage

- Standard replacement test leads. Shrouded banana connectors, molded strain reliefs. Compatible with most multimeters. 10 A capacity. CAT III-1000 V rating. UL listed.
- Two very sharp 0.16" (4 mm) long tips with removable category control tip covers
- Optional accessory – Insulated Alligator Clip (TL807C) shown above p. 27

ORDERING (6-month warranty)

TL803 Standard Test Leads

TL726 Double Molded Silicone Test Lead Set



Right angle and straight end flexible leads with shrouded banana plugs

- 63" (1.6 m) long
- Protective collar and insulated sleeve
- 1000 V, 10 A
- CAT IV-600 V; CAT III-1000 V

ORDERING (6-month warranty)

TL726 Double Molded Silicone Test Lead Set

TL806/TL807C Alligator Clips for Test Lead Tips



Add convenience to your test leads

- TL806 — Extra large, double insulated, CAT III-1000 V clips mate with banana plug patch cords. Jaw opens to 0.8" (20 mm) with sharp teeth for piercing insulated wire. IEC1010 compliant. Optional accessory to TL810 or TL809
- TL807C — Alligator clips with insulated rubber boot fit onto test leads, CAT IV-600 V, CAT III-1000 V; 10 A UL listed. Compatible with TL803 and TL805 test leads

ORDERING (6-month warranty)

TL806	Extra Large Alligator Clips for TL810 or TL809
TL807C	Insulated Alligator Clips for TL803

TL708 Alligator Clip Set



Toothed jaws for solid gripping of fine wires

Heavy Duty Large Alligator Clips

- 1000 V, 6 A, CAT IV-600 V; CAT III-1000 V
- 1" (26 mm) jaw length; 1.6" (40 mm) jaw opening; 4.2" (107 mm) overall length

ORDERING (6-month warranty)

TL708	Large Heavy Duty Alligator Clips
-------	----------------------------------

PQ1000 CAT IV Test Lead Kit



Set of Four Test Lead Kit for Power Quality Analyzers

- 10 ft test leads (Banana-to-Banana)
- Test probes, Alligator clips, long reach spring loaded clips, and Ergonomic over mold grip
- CAT IV-600 V/CAT III-1000 V
- 3φ 4-wire test lead kit (Black, Red, Blue, Yellow)

ORDERING (6-month warranty)

PQ1000	3-Phase 4-Wire Test Lead Kit
--------	------------------------------

TP870/3/5 Type K Temperature Probes

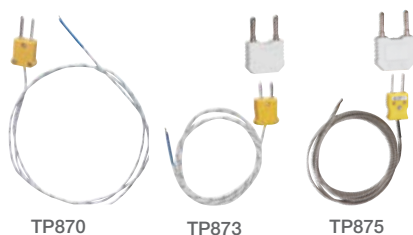

Bead wire temperature probes for use with multimeters featuring Type K temperature functions

- Standard Type K connector with choice of different cable lengths and temperature ranges

ORDERING (6-month warranty)

TP870	Bead wire with Type K connector (-40 to 482°F/-40 to 250°C), 39" (1 m) cable
TP873	Bead wire with Type K connector and with banana adaptor (-22 to 572°F/-30 to 300°C), 36" (0.91 m) cable; CE approved
TP873-5M	TP873 probe with 16.4 ft (5 m) cable
TP875	High Temperature bead wire probe with Type K connector and banana adaptor; -58 to 1000°F (-50 to 538°C), 39" (1 m) cable; CE approved

TP200/TP400 Type K Pipe Clamp Temperature Probes



Hands-free superheat/sub-cooling temperature measurement without the use of tape or Velcro®

- Spring-loaded jaw for secure grip on pipes; 0.25" (6.35 mm) to 1.5" (38 mm) diameter
- For use with any Thermometer or Multimeter with a Type K input
- TP200: -4 to 200°F (-20 to 93°C) TP400: -4 to 450°F (-20 to 232°C)
- Basic accuracy of ±5%FS (TP200) and ±3.6°F/1.8°C (TP400)
- Complete with attached 36" (0.9 m) cable and Type K connector

ORDERING (6-month warranty)

TP200	Type K Temperature Pipe Clamp Probe
TP400	Type K High Temperature Pipe Clamp Probe

Protective Soft Cases



ORDERING (6-month warranty)

409992	Small carrying case 6.25x4.5x1" (159x114x25 mm)
409996	Medium carrying case 7.8x5.3x1.6" (197x133x41 mm)
409997	Large carrying case 9.5x7x2" (243x178x51 mm)
CA899	Large case with shoulder strap 10x5x3" (254x127x76 mm)

DV23 CAT IV AC Voltage Detector



CAT IV safety rating with non-contact detection of AC Voltage up to 600 V AC

- Detects AC Voltage from 50 V to 600 V
- CAT IV-600 V safety rating
- Suitable for outlets or against wire insulation testing
- For use on 50/60 Hz circuits
- Audible and Visual voltage indication
- Dimensions: 6.25x1" (159x25 mm)
Weight: 1.5 oz (42 g)
- 2-year warranty
- Complete with pocket clip and two AAA batteries

ORDERING

DV23 AC Voltage Detector

DV25 CAT IV Dual Range AC Voltage Detector + Flashlight



Two selectable ranges for low and high non-contact AC Voltage detection

- 2 ranges: 24 to 1000 V AC and 100 to 1000 V AC
- CAT IV-1000 V safety rating
- Suitable for outlets or against wire insulation testing
- For use on 50/60Hz circuits
- Audible and Visual voltage indication
- Built-in bright flashlight with On/Off button
- Dimensions: 6.25x1" (159x25 mm)
Weight: 1.48 oz (42 g)
- 2-year warranty
- Complete with pocket clip and two AAA batteries

ORDERING

DV25 Dual Range AC Voltage Detector

DV30 Adjustable AC Voltage Detector with Sensitivity Adjustment



Non-contact detection of AC Voltage down to 12 V AC

- Detects AC Voltage from 12 V to 600 V
- Audible and visible voltage indication
- Sensitivity adjustment increases or reduces sensor trigger threshold
- Self test function
- CAT III-600 V
- Dimensions: 6.1x1.1x1" (155x28x25 mm)
Weight: 1.5 oz (42 g)
- 2-year warranty
- Complete with pocket clip and four LR44 button batteries

ORDERING

DV30 Adjustable AC Voltage Detector

DVA30 Combination Non-Contact AC Voltage and Current Detector



Detects and pinpoints wide range Voltage and Current with Sensitivity Adjustment

- The only two-in-one AC Current (200 mA to 1000 A) and AC Voltage (12 V to 600 V) detector designed for electrical testing
- Loud audible and bright visible current and voltage detect indicators
- Sensitivity adjustment increases or reduces sensor trigger threshold
- CAT III-600 V
- Dimensions: 7.6x1.2x0.9" (192x31x24 mm)
Weight: 2.1 oz (60 g)
- UL and CE approved; 2-year warranty
- Complete with pocket clip and four LR44 button batteries

ORDERING

DVA30 Non-Contact Voltage/Current Detector

VT30 Multi-function Voltage Tester



Voltage, Continuity and Phase Testers with Flashlight;

- Large LCD display with digital bargraph
- AC Voltage (0 to 480 V) and DC Voltage (0 to 690 V)
- Meets EN61010-1 CAT IV-600 V and CAT III-600 V safety ratings
- LED indication of AC/DC voltage
- DC Polarity LED indication; Continuity beeper; Low impedance; Double molded housing
- Phase rotation test for motors
- Dimensions: 9.4x3x1.6" (240x78x40 mm); Weight: 8.4 oz (237 g)
- Complete with 2 AAA batteries, protective cap, and soft case; 2-year warranty

ORDERING

VT30 Digital Voltage Tester with bargraph



Multifunction Voltage Tester measure Voltage in outlets and conduct a 3-Phase sequence test. Features include a built-in flashlight.

ET10/ET15 Receptacle Testers



Choose model with GFC and test for faulty wiring in 3-wire receptacles

- **Model ET10** — Tests GFCI circuits
- Detects 5 wiring faults: Correct, Open Ground, Open Neutral, Open Hot, Hot/Ground Reverse, and Hot/Neutral Reverse
- Standard North American 3-prong plug
- 2-year warranty

ORDERING

ET10	GFCI Receptacle Tester
ET15	Receptacle Tester



CB10-KIT Electrical Troubleshooting Kit



Handy Electrical Troubleshooting Kit Performs 5 Functions

- **CB10** Circuit Breaker Finder (see below for details) — quickly locate Circuit Breakers with audible and visual alert; Standard North American 3-prong plug
- **CT20** Continuity Tester/Wire Tracer (p. 30) — Use Continuity Tester for local continuity or for remote wiring identification; Continuity testing via bright flashing LED and loud pulsating beeper
- **DV20** AC Voltage Detector/Flashlight — Non-Contact Detection of AC Voltage from 100 V AC to 600 V AC
- 2-year warranty
- Supplied in a soft carrying case that provides protection and organization for the meters and accessories

ORDERING (VISIT WWW.EXTECH.COM FOR PRODUCT SPECIFICATIONS)

CB10-KIT	Electrical Troubleshooting Kit
----------	--------------------------------

CB10 Circuit Breaker Finder/Receptacle Tester



3-in-1 tester to locate fuses, test receptacles and GFCI circuits

- Plug the Transmitter tester into an outlet and locate the correct breaker at the electrical box
- Manual sensitivity adjustment to pinpoint correct circuit breaker
- Transmitter & Receiver snap together for storage
- Transmitter/Tester:
 - Tests GFCI circuits
 - Tests Reversed/Open Connections,
 - LED indication of 2 test conditions and 6 wiring faults
 - Lights indicating circuit condition
- Dims/Wt: Receiver: 6.4x2.2x1.5" (162x55x38 mm)/4 oz (113 g); Transmitter: 3.25x1.75x1" (83x44x25 mm)/1.6 oz (45 g)
- 2-year warranty
- Complete with one Receiver, one Transmitter tester, and 9 V battery for the Receiver; Standard North American 3-prong plug

ORDERING

CB10	Circuit Breaker Finder
------	------------------------

CT70 GFCI and AC Circuit Analyzer



Test 3-wire standard & GFCI receptacles. Display turns red when a problem is detected.



www.extech.com/video

Check for correct wiring of GFCI outlets and circuit breakers

- AC Load Tester
 - Choose loads of 12, 15 and 20 Amps
 - Measures loaded and unloaded AC Line Voltage (90.0 to 240.0 V)
 - Calculates and displays 0.1 to 99.9% Voltage Drop and Line Impedance
 - Displays Peak Line Voltage (350.0 V) and Frequency (45.0 to 65.0 Hz)
- Outlet Tester functions
 - GFCI Trip Current
 - GFCI Trip Time
 - EPD Trip Current
 - Neutral to Ground Voltage
 - Hot, Neutral and Ground Impedance
 - Open or Reversed wiring
 - Available Short Circuit Current (ASCC)
- Over-Temperature protection
- Dimensions/Weight: 8x2.8x2" (203.2x71.1x50.8 mm)/11.2 oz (317.5 g)
- 2-year warranty
- Complete with AC test cord (standard North American 3-prong plug)

ORDERING

CT70	AC Circuit Analyzer with GFCI (Standard North American 3-prong plug)
CT70-AC	Replacement AC Power/Tester Cord (Standard North American 3-prong plug)

CT20 Continuity Tester Pro/Wire Identifier



www.extech.com/video

One person operation for wire and cable testing both local and remote

- Provides positive continuity checks with bright flashing LED and loud pulsating beeper
- Identify wire pairs and cables remotely using external probe
- Wire verification distance up to 10,000 ft (3000 m); cable size of 26 AWG minimum
- Flashing remote probe - two lead, bi-colored (red/ green) LED probe allows a single user to identify up to three wires or cables at a time for correct labeling with only one trip to the other end location
- Great for Electricians and Helpers, Cable TV and Audio System Installers, Alarm Technicians, HVAC Installers, and Auto Repair Technicians
- Dims: 3.6x2.2x1.14" (90x57x29 mm); Wt: 9.2 oz (260 g)
- 2-year warranty
- Includes Remote probe with bi-colored LED for wire identification highlight

ORDERING

CT20	Continuity Tester Pro
------	-----------------------

MD10 Non-contact Magnet Detector + Flashlight

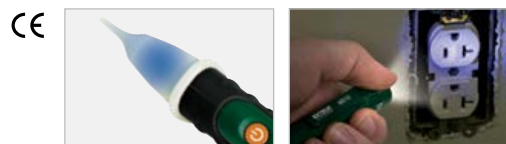

Blue LED for visual indication of magnetic field and bright flashlight allows for viewing in dimly lit areas

Detects the presence of a magnetic field without contact

- Blue LED lights up for visual magnetic field detection including AC, DC, and permanent magnets
- Magnetic field detection range: 63 H, 98 H, 401 H, 810 H
- Ideal for testing audio speakers, troubleshooting solenoid valves in pneumatic and hydraulic control equipment and testing relays with coils and electrically controlled solenoid valves in vehicles and machinery
- Compact size with pocket clip and built-in bright flashlight with On/Off button
- Dimensions: 6.25x0.8x1" (159x21x25 mm); Weight: 1.7 oz (48 g)
- 2-year warranty
- Complete with two AAA batteries

ORDERING

MD10	Non-contact Magnet Detector + Flashlight
------	--



TG20 Wire Tracer Kit



Easily trace wires from source to termination

- Transmitter with output cables terminated in modular RJ11 phone connector
- Transmitter injects traceable signal into cables, checks telephone lines, and performs continuity checks
- Non-Contact probe audibly identifies selected wire or cable
- Test for properly operating phone lines
- Adjustable sensitivity control improves wire identification and eliminates false detection
- Continuity test — visible indication
- Dimensions/Weight: Probe - 8.7x2x1.3" (220x50x32 mm)/3.2 oz (91 g); Transmitter - 2.6x2.7x1.1" (65x68x28 mm)/3.2 oz (91 g)
- 2-year warranty
- Complete with Wire Tracer Probe and Transmitter with RJ11 phone connector and pair of alligator clips, and two 9 V batteries

ORDERING

TG20	Wire Tracer Kit
------	-----------------

40180 Tone Generator and Amplifier Probe Kit



Heavy duty kit with audible tone easily identifies wires or cables

- Insulated inductive probe prevents shorting conductors
- Tests wire trace, continuity test, clear/busy/ringing line test and tip/ring identification
- Alligator clips for non-terminated cables and modular connectors for direct connections to telephone and internet wiring
- Built-in speaker with sensitivity control
- Dimensions: Probe - 9x2.3x1" (228x57x25 mm); Generator - 2.5x2.5x1.5" (64x64x38 mm)/ Weight: 0.6 lbs (272 g)
- 2-year warranty
- Complete with Amplifier probe and Tone Generator with alligator clips and modular RJ11 phone and RJ45 digital connector cables, 9 V batteries and case

ORDERING

40180	Tone Generator and Amplifier Probe Kit
-------	--

BT100 Battery Capacity Tester



AC milliohmmeter checks Battery Condition in seconds while the battery is in service

- On-line testing without disconnecting battery
- Datalogger stores up to 999 tests manually or 9600 sets in continuous mode and download readings to your PC with using software (included)
- Simultaneously measures DC Voltage and AC Milliohms
- Long battery life 7 hours; Auto Power Off to save battery
- 2-year warranty
- Complete with software with cable, Kelvin alligator clips, Kelvin test leads, and 6 AAA batteries

SPECIFICATIONS	RANGE	RESOLUTION	BASIC ACCURACY
Resistance	40 mΩ, 400 mΩ, 4 Ω, 40 Ω	10 μΩ, 100 μΩ, 1 mΩ, 10 mΩ	±(1% rdg ± 10 d)
Voltage	4 V, 40 V	1 mV, 10 mV	±(0.1% rdg ± 6 d)
Max Input Voltage	50 V DC	50 V DC	
Dimensions/ Wt	9.75x4x1.75" (250x100x45 mm)/17.5 oz (500 g)		

ORDERING

BT100	Battery Capacity Tester
-------	-------------------------

LCR200 Passive Component LCR Meter



L, C, R measurements with test Frequency up to 100 kHz

- Simultaneous 20,000/2,000 count backlit display of the primary parameter (L, C or R) with the secondary parameter of Q (quality), D (dissipation) R (resistance), θ (phase), or ESR (equivalent series resistance)
- Auto Select measurement function with 1 kHz default test frequency
- Five test frequencies
- Set Hi/Lo limits using absolute values or percentage limits
- Relative function, Auto power off with disable, Low battery and over-range indicators
- Parallel or Series equivalent circuit
- Built-in test fixture or use external test leads
- Open and Short calibration removes unwanted stray impedances from the measurement
- 2-year warranty
- Complete with test leads and 9 V battery
- Optional SMD Tweezer (LCR203) and plug-in SMD Component Fixture (LCR205)

SPECIFICATIONS	RANGE	BASIC ACCURACY
Inductance	20 μ H, 200 μ H, 2000.0 μ H, 20.000 mH, 200.00 mH, 2000.0 mH, 20.000 H, 200.00 H, 2000.0 H	$\pm(0.5\%$ rdg)
Capacitance	20 pF, 200 pF, 2000 pF, 20.000 nF, 200.00 nF, 2000.0 nF, 20.000 μ F, 200.00 μ F, 2.0000 mF, 20.00 mF	$\pm(0.5\%$ rdg)
Resistance	20.00 Ω , 200.00 Ω , 2.0000 k Ω , 20.000 k Ω , 200.00 k Ω , 2.0000 M Ω , 20.000 M Ω , 200.0 M Ω	$\pm(0.5\%$ rdg)
DF (with C)	0.000 to 999	
Q	0.000 to 999	
Phase	$\pm 90^\circ$	
Test Frequency	100 Hz/120 Hz/1 kHz/10 kHz/100 kHz	
Dimensions/ Weight	7.6x3.5x1.6" (193x88x41 mm)/14.8 oz (420 g)	

ORDERING

LCR200	Passive Component LCR Meter
LCR203	SMD Tweezer for Model LCR200
LCR205	SMD Component Fixture for Model LCR200



LCR203 — Optional SMD Tweezer for sorting out SMD components
 LCR205 — Optional SMD Component Fixture

380193 Passive Component LCR Meter



Complete with software, cable, test leads with alligator clip, 9 V battery, and protective holster



Measures Inductance, Capacitance, and Resistance with secondary parameter

- Simultaneous 20,000/10,000 count backlit display of the primary parameter (L, C or R) with the secondary parameter of Q (quality), D (dissipation) or R (resistance)
- Set Hi/Lo limits using absolute values or percentage limits
- Parallel or Series equivalent circuit
- Max/Min/Avg; Auto power off with disable; Automatic blown fuse indication
- Built-in test fixture or use external test leads
- Open and Short Zero removes unwanted stray impedances from the measurement
- Relative mode, zero, or supplied reference
- 2-year warranty

SPECIFICATIONS	RANGE	BASIC ACCURACY
Inductance	2000.0 μ H, 20.000 mH, 200.00 mH, 2000.0 mH, 20.000 H, 200.00 H, 2000.0 H, 10000 H	$\pm(0.7\%$ rdg)
Capacitance	2000.0 pF, 20.000 nF, 200.00 nF, 2000.0 nF, 20.000 μ F, 200.00 μ F, 2000.0 μ F	$\pm(0.7\%$ rdg)
Resistance	20.000 Ω , 200.00 Ω , 2.0000 k Ω , 20.000 k Ω , 200.00 k Ω , 2.0000 M Ω , 20.000 M Ω	$\pm(0.5\%$ rdg)
DF (with C)	0 to 0.9999	$\pm(0.7\%$ rdg)
Q	0 to 9999	$\pm(1.2\%$ rdg)
Test Freq.	120 Hz and 1 kHz	
Dimensions/Weight	7.56x3.58x2.1" (19.2x9.1x5.25 cm)/12.87 oz (365 g)	

ORDERING

380193	Passive Component LCR Meter
153117	117 V AC adaptor



MS420 20 MHz 2-Channel Digital Handheld Oscilloscope

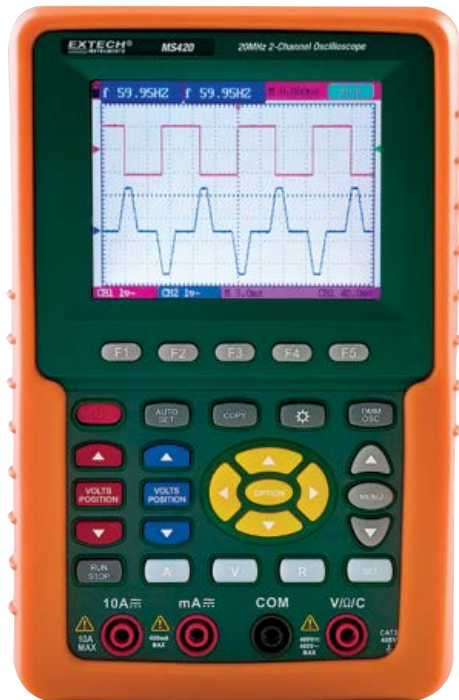

CE

3.8" (96 mm) color LCD display simplifies viewing multiple waveforms

- 20 MHz bandwidth
- Auto-set function optimizes the position, range, timebase, and triggering to assure a stable display of virtually any waveform
- Peak Detect function for 50 ns glitch capture
- XY Mode
- Five Automatic Measurements: Frequency, Duty Cycle, Average, Peak to Peak, RMS
- Waveform Math: Add, Subtract, Multiply, and Divide
- Average Mode for smoothing waveforms
- Persistence Mode for observing dynamic signals
- Store and recall up to 4 waveform screens and setups
- USB interface and PC software for transferring waveforms and data
- 2-year warranty

SPECIFICATIONS

Display Size	3.8" (96 mm) color LCD; 320 x 240 pixels
Bandwidth	20 MHz
Real time sample rate	100 MS/s
Risetime	17.5 ns
Channels	2
Record Length	6 K points per channel
Glitch Capture	50 ns
Vertical Sensitivity	5 mV to 5 V/div
Vertical Resolution	8 bits
Timebase Range	5 ns to 5 s/div
Sample Mode	Sample, Average, Peak Detect
Trigger Modes	Free Run, Single Shot, Edge, Video
Trigger Source	CH1, CH2
Trigger Coupling	AC, DC
Input impedance	1 MΩ/20 pF
Max Input Voltage	400 V (peak)
Cursor Measurement	Voltage and time
True RMS Multimeter Functions	
AC/DC Voltage	400 mV, 4 V, 40 V, 400 V
AC/DC Current	40 mA, 300 mA, 20 A
Resistance	400 Ω, 4 kΩ, 40 kΩ, 400 kΩ, 40 MΩ
Capacitance	51.2 nF to 100 μF
Diode and Continuity	Yes
PC Interface	USB cable
Power Supply	6 hours Li-ion rechargeable battery; AC Adaptor/charger
Dimensions/Weight	7x4.4x1.6" (180x113x40 mm)/24.3 oz (690 g)

ORDERING

MS420	20 MHz 2-Channel Oscilloscope (with Standard North American 3-prong plug)
PWRCORD-EU	AC Power Cord with VDE approved schuko plug (two rounded pins)
PWRCORD-UK	AC Power Cord with UK plug BS1363 (three flat pins, grounded)



Includes two 1X/10X oscilloscope probes, test leads, Windows® compatible software, capacitor measuring module, adjustment screwdriver, AC power cord (standard North American 3-prong plug), and carrying case

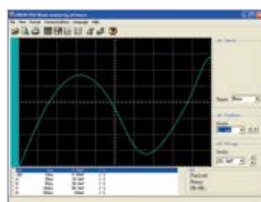

Software PC screens display analog bargraph and graphical waveform



382200/382202 Digital Single Output DC Power Supplies



CE

Adjustable 30 V/1 A and 18 V/3 A supplies with dual LCD displays

- Constant voltage or current
- Dual backlit LCD displays, Short circuit protection, Current limiting, High load/line regulation, Low noise/ ripple, and Banana plug output terminals
- 2-year warranty
- Complete with standard North American (Type B) 3-prong plug AC power cord

SPECIFICATIONS	382200	382202
Display Accuracy (V, A)	±(1.5% rdg); ±(2% rdg)	±(1.5% rdg); ±(2% rdg)
DC Output (V/A)	30.0 Volts/ 1.00 Amp	18.0 Volts/ 3.00 Amps
Ripple and Noise	<0.5 mV/<3 mA	<0.5 mV/<3 mA
Line Regulation	<0.01% + 3 mV/<0.2% + 3 mA	<0.01% + 3 mV/<0.2% + 3 mA
Load Regulation	<0.01% + 2 mV/<0.2% + 3 mA	<0.01% + 2 mV/<0.2% + 3 mA
Power	115 V/230 V; 50/60 Hz	115 V/230 V; 50/60 Hz
Dimensions	9.4x4.25x6" (240x108x154 mm)	9.4x4.25x6" (240x108x154 mm)
Weight	4.4 lbs (2 kg)	6.6 lbs (3 kg)

ORDERING

382200	DC Power Supply 30 V/1 A
382202	DC Power Supply 18 V/3 A

382213 Digital Triple Output DC Power Supply



CE

Adjustable to 30 V/3 A with fixed 5 V and 12 V outputs

- Adjustable Voltage and Current output
- Easy snap terminals for fixed 5 V/0.5 A and 12 V/1 A outputs
- Constant Voltage or Current, Current limiting indicator, Overload and short circuit protection, and Binding post terminals for variable supply
- 2-year warranty
- Complete with standard North American (Type B) 3-prong plug AC power cord

SPECIFICATIONS

Display	Digital (V&A), 3 digit 0.1 res. LCD
DC Voltage/Current Output	0 to 30 Volts/ 0 to 3 Amps
Ripple and Noise	<5 mV
Line/Load Regulation	<0.05%+10 mV
Fixed Output Voltage	5 V/0.5 A (cont.), 1 A (max); 12 V/0.5 A (cont.), 1 A (max)
Power	110/220 V AC 50/60 Hz
Dimensions/ Weight	6x5.6x9.5" (152x142x242mm)/11 lbs. (5 kg)

ORDERING

382213 N	Digital DC Power Supply, 115 V/220 V AC
-----------------	---

DCP36 80 Watt Switching Mode DC Power Supply



NEW



CE

Complete with RJ11 cable, alligator clip test leads, an RJ11 terminator plug, and a standard North American (Type B) 3-prong plug AC power cord; 2-year warranty

80 W constant power topology and autoranging voltage and current output.

- Dual 4-digit LED display, Front/Rear output terminals, and Lock/Unlock front panel
- Constant Voltage or Current with 3 user programmable presets
- Upper voltage and current limit setting to protect UUT (Unit Under Test)
- Output on/off switch with Power Up Output; On or Off status setting
- Remote Sensing for accurate applied voltage at the load point
- Parallel connection to other units for Master/Slave control

SPECIFICATIONS

Voltage/Current	0.5 to 36 V/0 to 5 A; Autoranging with 80 W maximum output power ($E \times I = \leq 80 \text{ W}$)
Accuracy	$\pm(0.5\% + 5 \text{ counts})$
Ripple & Noise	$\leq 35 \text{ mVpp}$
Line/ Load Regulation	Line: $\leq 4 \text{ mV}/\leq 10 \text{ mA}$; Load: $\leq 30 \text{ mV}/\leq 10 \text{ mA}$
Dimensions/ Weight	13x5x2" (330x127x53.5 mm)/4.2 lbs (1.9 kg)

ORDERING (NOTE: IT MAY BE REQUIRED TO ORDER A DIFFERENT AC POWER CORD TO BE USED IN DIFFERENT COUNTRIES)

DCP36	80 W Switching Mode DC Power Supply (w/North American 3-prong plug)
PWRCORD-EU	AC Power Cord with VDE approved schuko plug (two rounded pins)
PWRCORD-UK	AC Power Cord with UK plug BS1363 (three flat pins, grounded)

382270 210 Watt Quad Output DC Power Supply



CE

Complete with standard North American (Type B) 3-prong plug AC power cord and 4 pairs of test leads (banana plug to alligator clip); 2-year warranty

Two fully adjustable 30 V/5 A outputs combined with 2 auxiliary semi adjustable outputs

- Two 0 to 30 V/0 to 5 A outputs with selectable Constant Voltage and Constant Current modes
- Outputs up to 60 V in series mode or 10 A in parallel mode
- Two auxiliary outputs with fixed current of 3 to 6.5 V/3 A and 8 to 15 V/1 A
- Overload and short circuit protection

SPECIFICATIONS

Output Voltage (4)/Current (4)	0 to 30 V, 0 to 30 V, 3 to 6.5 V, 8 to 15 V/ 0 to 5 A, 0 to 5 A, 3 A (fixed), 1 A (fixed)
Basic Accuracy	$\pm(0.5\%+2 \text{ digits})$
Load/Line Voltage Regulation	$\leq 0.02\%+3 \text{ mV}$
Ripple and Noise	$< 0.5 \text{ mVrms}$
Power	100 to 240 V AC, 50/60 Hz
Dimensions/ Weight	10.2x6.3x14.5" (260x160x370 mm)/26.5 lbs (12 kg)

ORDERING

382270	Quad Output DC Power Supply
382270-E	Quad Output DC Power Supply (with EU 2-prong plug power cord)

382275/382276 600 Watt Single Output Laboratory Grade DC Power Supply



CE

Complete with standard North American (Type B) 3-prong plug AC power cord; 2-year warranty

Dual action Voltage/Current controls — push knob for fine/coarse adjustments

- Remote Control for output Voltage/Current and On/Off
- Two user-defined Voltage and Current presets and one 13.8 V/20 A factory preset
- Automatic Constant Current crossover, High RFI immunity and excellent EMI
- Thermostatic Control Fan from zero to full speed

SPECIFICATIONS

Output Voltage/Current (Res.)	0 to 30 V (100 mV)/ 0 to 20 A (100 mA)
Basic accuracy	$\pm(0.5\%+2 \text{ digits})$
Load/Line Regulation	Voltage: 50 mV/ 20 mV; Current: 100 mA min/ 50 mA min
Ripple and Noise	$< 5 \text{ mVrms}$
Dimensions/ Weight	7.9x3.5x8.5" (200x90x215 mm)/5.7 lbs (2.6 kg)

ORDERING

382275	Laboratory Grade Switching Mode DC Power Supply (120 V)
382276	Laboratory Grade Switching Mode DC Power Supply (230 V)

GRT300 4-Wire Earth Ground Resistance Tester



Includes all hardware necessary to measure earth ground in 4 ranges

- 4-wire, 3-wire, and 2-wire testing
- Earth Ground Resistance in 4 ranges
- Automatic Zero adjustment
- Large dual line LCD
- Autoranging
- Automatic I (current) spike check and Automatic P (potential) spike check
- Test Hold function for easy operation
- AC Earth Voltage
- Data Hold and Auto Power Off features
- Over-range and low battery indication
- 2-year warranty
- Complete with color coded test leads and alligator clips, 4 auxiliary earth bars, hard carrying case, and eight 1.5 V AA batteries

SPECIFICATIONS

Earth Ground Resistance	2 Ω/20 Ω/200 Ω/2000 Ω
Basic Accuracy	±(2% rdg+3 d)
Resolution	0.01 Ω/0.1 Ω/1 Ω/0.01 kΩ
Test Current / Frequency	<2 mA/820 Hz
AC Earth Voltage / Frequency	0 to 300 V AC/40 to 500 Hz
Dimensions/ Weight	9.8x7.8x4.3" (250x190x110 mm)/3.15 lbs (1.4 kg) - batteries included

ORDERING

GRT300 N	4-Wire Earth Ground Resistance Tester Kit
-----------------	---



CE

Color coded test leads with alligator clips and auxiliary earth bars

382252 Earth Ground Resistance Tester Kit



Includes all hardware necessary to measure earth ground in 3 ranges from 20 to 2000 Ω

- Large dual display with backlight and double molded housing
- Test Hold function
- Automatic Zero adjustment
- AC/DC Voltage, Resistance, and Continuity
- Auto Power Off, Over-range and low battery indication
- 2-year warranty
- Complete with test leads, two auxiliary earth bars, carrying case, and six 1.5V AA batteries

SPECIFICATIONS	RANGE	RESOLUTION	BASIC ACCURACY
Earth Ground Resistance	20 Ω/200 Ω/2000 Ω	0.01 Ω/0.1 Ω/1 Ω	±(2% rdg)
Test Current (Freq.)	<2.5 mA (820 Hz)	0.001 mA	±2.5%
AC Earth Voltage (Freq.)	0 to 200 V AC (50 to 400 Hz)		±(3% rdg)
DC Voltage	0 to 1000 V	0.1 V	±(0.8% rdg)
Resistance	0 to 200 kΩ		±(1% rdg)
Continuity	40 Ω		
Category rating	CAT III-1000 V		
Dimensions/ Weight	7.9x3.6x2" (200x92x50 mm)/1.5 lbs (700 g) - meter only		

ORDERING

382252 N	Earth Ground Resistance Tester Kit
382253	Replacement Earth Bars (2 pk)
382254	Replacement Set of Test Leads

382357 Clamp-On Ground Resistance Tester



Verify resistance of cellular and communication tower ground grids

Enables non-contact measurements of ground conductors without need for auxiliary ground spikes

- Autoranging ground resistance and True RMS AC Leakage current measurements
- Programmable datalogging with 116 readings
- Programmable Hi/Lo alarm
- 0.9" (23 mm) Jaw size for large ground rods
- Simplifies ground resistance measurements on multiple point ground systems
- Auto power off
- Verification resistors confirm accuracy
- Automatic Self Calibration when powered on
- 9999 Count LCD display with Data Hold
- Electrical Noise Detection feature prevents inaccurate readings
- CAT III-300 V, CAT II-600 V
- 2-year warranty
- Complete with 9 V battery, Resistance check plate, and durable metal storage case

SPECIFICATIONS	RANGE	RESOLUTION	BASIC ACCURACY
Ground Resistance	0.025 to 1500 Ω	0.002 Ω	±1.5%
AC Leakage Current (Trms)	1 mA	0.001 mA	±2.5%
AC Current (Trms)	0.3 mA to 30.00 A	0.01 A	±2.0%
Resistance Test Frequency	3.333 kHz		
Operating Temperature	32 to 122°F (0 to 50°C)		
Dimensions/Weight	10.2x4.4x1.9" (258x110x47 mm)/1.5 lbs (700 g) - meter only		

ORDERING	
382357 N	Clamp-On Ground Resistance Tester

UM200 High Resolution Micro-Ohm Meter



CE

Provides resolution down to 1 μΩ using 4-wire Kelvin clip test leads

- 6 ranges with 3 sub-ranges in each current range
- Measurement of resistive and inductive materials
- Auto or Manual ranging
- 5-Digit backlit LCD with high resolution to 1 μΩ
- Built-in comparator for Hi/Lo/Go resistance testing with 20 sets of pre-stored values
- Store/Recall up to 3000 measurements
- 10 A maximum test current
- Cable length measurement (feet or meters)
- USB interface
- 2-year warranty
- Complete with 4-wire cables with Kelvin clip connectors, rechargeable Li-Polymer battery, AC adapter/charger, software and USB cable, and carrying case

SPECIFICATIONS	RANGE	RESOLUTION	CURRENT	BASIC ACCURACY
Resistance	60 mΩ	1 μΩ	10 A	±(0.25%)
	600 mΩ	10 μΩ	1 A	±(0.25%)
	6 Ω	100 μΩ	100 mA	±(0.25%)
	60 Ω	1 mΩ	10 mA	±(0.25%)
	600 Ω	10 mΩ	1 mA	±(0.25%)
	6 kΩ	100 mΩ	100 μA	±(0.75%)
Power	Rechargeable Li-Polymer Battery			
Dimensions/Weight	10.1x6.1x2.2" (257x155x57 mm)/2.6 lbs (1160 g)			

ORDERING	
UM200 N	High Resolution Micro-Ohm Meter
UM200-KTL	Replacement Kelvin Clip Test Leads

380580 Battery Powered Milliohm Meter



Complete with 8 AA batteries, and 2 sets of test leads (4 wire with 4 alligator clips, 4 wire with 2 Kelvin alligator clips), and built-in water resistant case with shoulder strap; 2-year warranty



High accuracy, high resolution portable Milliohm Meter for field use

- Four terminal Kelvin measurements
- Over-temperature and over-voltage protection
- Auto-Hold and Auto Power Off
- Invalid test indicators prevent inaccurate measurements

SPECIFICATIONS	RANGE	RESOLUTION	CURRENT	BASIC ACCURACY
Resistance	200.0 mΩ	0.1 mΩ	100 mA	±0.5%
	2000 mΩ	1 mΩ	100 mA	±0.5%
	20.00 Ω	0.01 Ω	10 mA	±0.5%
	200.0 Ω	0.1 Ω	10 mA	±0.5%
	2000 Ω	1 Ω	1 mA	±0.5%
Dimensions/ Weight	9.8x7.5x4.3" (250x190x110 mm)/3.3 lbs (1.5 kg)			

ORDERING

380580 N	Battery Powered Milliohm Meter
380565	Test Leads w/Kelvin clips for 380580

380560/380562 High Resolution Milliohm Meter



Benchtop meter provides resolution down to 0.01 mΩ

- Automatic zero; 5 V test voltage
- Built-in comparator for Hi/Lo/Go resistance testing or selection
- Includes 4-wire cables with Kelvin clip connectors and power cord; 2-year warranty

SPECIFICATIONS	RANGE	RESOLUTION	CURRENT	BASIC ACCURACY
Resistance	20 mΩ	0.01 mΩ	1 A	±0.2%
	200 mΩ	0.1 mΩ	1 A	±0.2%
	2 Ω	0.001 Ω	100 mA	±0.2%
	20 Ω	0.01 Ω	10 mA	±0.2%
	200 Ω	0.1 Ω	1 mA	±0.2%
	2 kΩ	0.001 kΩ	100 μA	±0.2%
	20 kΩ	0.1 kΩ	10 μA	±0.2%
Power	110 V AC, 60 Hz or 220 V AC 50 Hz			
Dims/Wt	11x8.3x3.5" (280x210x90 mm)/4.85 lbs (2.2 kg)			

ORDERING

380560 N	High Resolution Milliohm Meter, 110 V AC
380562 N	High Resolution Milliohm Meter, 220 V AC
380465	Spare Kelvin Clip Test Lead Set

380460/380462 Precision Milliohm Meter



Portable Milliohm meter provides resolution to 0.1 mΩ

- Manual zero display adjust; Over-range indication
- Compact, durable field service housing with protective cover
- Includes 4-wire cables with Kelvin clip connectors and power cord; 2-year warranty

SPECIFICATIONS	RANGE	RESOLUTION	MAX VOLTAGE	BASIC ACCURACY
Resistance	200 mΩ	0.1 mΩ	4.4 V DC	±0.75%
	2 Ω	1 mΩ	3.6 V DC	±0.75%
	20 Ω	10 mΩ	3.6 V DC	±0.75%
	200 Ω	0.1 Ω	3.5 V DC	±0.75%
	2000 Ω	1 Ω	3.5 V DC	±0.75%
Power	110VAC, 60Hz or 220VAC, 50Hz			
Dimensions/Weight	6.3x2.8x3.4" (160x120x85mm)/1.5lb (680g)			

ORDERING

380460 N	Precision Milliohm Meter, 110 VA C
380462 N	Precision Milliohm Meter, 220 V AC
380465	Spare Kelvin Clip Test Lead Set



380320 Analog High Voltage Megohmmeter



CE

Three Insulation Test ranges with live circuit warning

- Insulation Resistance ranges: 100 MΩ, 200 MΩ, and 400 MΩ
- Basic accuracy ±5% of scale
- Three test voltages 250 V, 500 V, and 1000 V
- Lock Power On feature for extended test times
- Fuse protected and automatic discharge circuit
- Measures continuity to 3 Ω, Resistance to 500 Ω, and AC Voltage to 600 V
- 1.3 mA short circuit current
- CAT III-1000 V
- Dimensions: 7.9x3.6x2" (200x92x50 mm); Weight: 1.2 lbs (546 g) includes batteries
- 2-year warranty
- Complete with heavy duty test leads, alligator clip test lead, 6 x AA batteries, and hard carrying case

ORDERING

380320 **N** Analog High Voltage Megohmmeter

380260 Digital Megohmmeter



CE

1000 V digital tester with large dual backlit display

- Double molded housing for added durability
- Dual display of Insulation Resistance and Test Voltage
- Backlit large display
- Insulation Resistance ranges: 200 MΩ and 2000 MΩ with 0.1 MΩ max resolution and ±3% of reading basic accuracy
- 250 V, 500 V, and 1000 V test voltages
- Auto Power Off
- Lo Ω function for testing connections
- Lock Power On function for hands-free operation
- Data Hold
- CAT III-1000 V
- Dimensions: 7.8x3.6x1.9" (200x92x50 mm); Weight: 24.6 oz (700 g)
- 2-year warranty
- Complete with heavy duty test leads, alligator clip test lead, hanging strap, carrying case, and 6 x AA batteries

ORDERING

380260 **N** Digital Megohmmeter





Preventative Maintenance Works!

Extech's wide range of Insulation Testers measure up to 500 GΩ with high test voltages up to 10 kV.



MG310 Compact Digital Insulation Tester

Measurements up to 1000 V with Insulation Resistance to 5.5 GΩ

- 250 V, 500 V, and 1000 V test voltages
- AC Voltage measurement from 30 to 600 V
- Large 2000 count dual display with backlight
- Polarization Index measurement (PI)
- Dielectric Absorption Ratio measurement (DAR)
- 10 MΩ internal resistance test
- Low Resistance measurement with Zero function
- Continuity beeper
- High voltage and overload indication
- Auto-discharge and voltage output warning functions
- Low battery indication
- Complete with test leads, alligator clips, 6 x AA batteries, hard cover, and soft carrying case



380363 Digital Insulation Tester

Autoranging insulation measurements to 10 GΩ plus manual datalogging stores up to 9 data sets

- 250 V, 500 V and 1000 V test voltages
- Large LCD display with analog bargraph
- Low Resistance function for testing connections
- Automatic discharge
- AC/DC Voltage measurement up to 999 V
- Auto Power Off
- Manual data record and read function (9 sets)
- Live circuit display warning and beeper
- Complete with carrying case, test leads, and 6 x AA batteries

SPECIFICATIONS	MG310 <small>N</small>	380363 <small>N</small>
Insulation Resistance (max res)	0 to 99.9 MΩ (0.01 Ω), 100 M to 5.5 GΩ (1 MΩ)	4 M, 40 M, 400 M, 4000 MΩ, 10 GΩ (1kΩ)
Basic Accuracy	±5% rdg	±3%
Insulation Test Voltages	250 V, 500 V, 1000 V	250 V, 500 V, 1000 V
Voltage Test	600 V AC only	999 V AC only
Low Resistance Test	0 to 200 Ω	0 to 40 Ω
CE	CE	CE
Dimensions/Weight	6x4x2.8" (150x100x71 mm)/1.5 lbs (0.7 kg)	9.3x4.6x2.1" (235x116x54 mm)/1.15 lbs (520 g)
Warranty	2 years	2 years



N Indicates products that are available with optional calibration traceable to **NIST**. See pages 146-147 for a complete listing.



MG320/MG325 CAT IV Insulation Tester/TRMS Multimeters

Autoranging Insulation measurement up to 20 GΩ (MG320) or 200 GΩ (MG325)

- Polarization Index (PI) and Dielectric Absorption Ratio measurements (DAR)
- Low Resistance function with Zero mode
- Comparison Mode to set Pass/Fail values for insulation
- Step Voltage (10% steps at 50% to 120% of range)
- Auto-discharge of voltage test signal
- Lock Power-On function
- Store/recall 99 readings
- Backlit display with bargraph
- Includes test leads, alligator clip, 6 AA batteries, and case; remote probe w/MG325

MG325 Additional Features:

- View the Frequency of AC Voltage measurements
- Remote probe with built-in TEST button allows for quick on-spot testing
- LED high voltage and LCD overload indication
- See p. 12 for DMM specs



380395/380396 Digital High Voltage Insulation Tester

High test Voltages up to 5 kV and Insulation Resistance to 60 GΩ

- Four Test Voltages to 5000 V
- Large 6000 count display with bargraph and backlight
- Polarization Index (PI) measurement
- Dielectric Absorption Ratio measurement
- 1 to 15 minute Timer function for Insulation Resistance measurements
- AC/DC Voltage from 0 to 600 V with Max/Min, Peak and Relative functions
- Autoranging and timer function
- Indication of output voltage and discharge voltage
- Auto-discharge and voltage output warning function
- Auto Power Off and battery check
- Includes test leads, 8 x C batteries, and heavy duty case; **Model 380395** with 110 V AC adaptor **Model 380396** with 220 V AC adaptor



MG500 Digital High Voltage Insulation Tester

High test Voltages up to 10 kV with Insulation Resistance to 500 GΩ

- Test Voltages of 500 V to 10 kV (adjustable in 500 V steps)
- Polarization Index (PI) measurement
- Dielectric Absorption Ratio (DAR) measurement
- EnerSave™ limits test duration to 10 seconds to save energy Auto-discharge and voltage output warning function
- CAT III-300 V category rating
- Complete with built-in heavy duty carrying case with cover, test leads, alligator clips, and 8 x C batteries

■ MG320 N | ▲ MG325 N

■ ▲ 50 M, 100 M, 200 M, 500 M, 2000 MΩ, 1 G, 10 G, 20 GΩ (0.001 MΩ);
▲ additional ranges 50 G, 100 G, 200 GΩ

±3%
50 V, 100 V, 250 V, 500 V, 1000 V
600 V AC/DC

■ 0.01 to 20 kΩ | ▲ 0.01 to 100 Ω

CE
8.9x4.1x2.3" (225x103x59 mm)/1.5 lbs (0.7 kg)
2 years

■ 380395 N | ▲ 380396 N

6 M, 60 M, 600 MΩ, 6 G, 60 GΩ (1 kΩ)

±2.5%
500 V, 1000 V, 2500 V, 5000 V
600 V AC only

0 to 600 Ω

CE
7.8x5.8x3.4" (198x148x86 mm)/3.2 lbs (1.4 kg)
2 years

MG500 N

800 kΩ to 500 GΩ (1 kΩ) Autoranging

±5%
500 V to 10 kV (adjustable in 500 V steps)

—

CE
13x10.2x6.3" (330x260x160 mm)/7.9 lbs (3.6 kg)
2 years

SPECIFICATIONS

Insulation Resistance (max res)

Basic Accuracy

Insulation Test Voltages

Voltage Test

Low Resistance Test

CE

Dimensions/Weight

Warranty

382100/PQ3450 3-Phase Power Quality Analyzer/Dataloggers

Choice of 1200 A kit (382100) or model with optional 200 A, 1200 A, and 3000 A ranges (PQ3450)

- **Model 382100 Kit**— includes three 1200 A Clamp probes
- **Model PQ3450** (meter does not include clamp probes) — optional 200 A, 1200 A Current Clamps or 3000 A Flexible Current Clamp Probes available
- **PQ3450 kits** (include Clamp probes) — See ordering section for available kits: PQ3450-2 (200 A range), PQ3450-12 (1200 A range), and PQ3450-30 (3000 A range)
- Large, dot-matrix, sun readable, numerical, backlit LCD
- Captured measurements can be imported directly into Excel via the SD memory card
- Adjustable Current Transformer CT (1 to 600) and Potential Transformer PT (1 to 1000) ratio for high power distribution systems
- Log up to 30,000 reading on a removable SD memory card in MS Excel® format
- Wide sampling rate range (2 seconds to 2 hours)
- Built-in Clock and Calendar and easy-to-use on-screen menu
- Banana style input jacks and easy-to-hold rugged over molded housing
- Complete with 4 voltage leads with alligator clips (PQ1000), 8 AA batteries, SD memory card, Universal AC adaptor (100 to 240 V), and carrying case; Clamp probes are only included with kits.
- 2-year warranty



Model 382100 includes 1200 A Clamp Probes and accessories

PQ3450 Kits Available

Model PQ3450 (meter) can measure up to 3000 A with optional clamp probes. Clamp Probes not included unless ordered as a Kit (PQ3450-2, PQ3450-12, and PQ3450-30). See ordering section.

Clamp Probes Choose clamp probes ranging from 200 A to 3000 A and flexible vs traditional jaw. See below.



SPECIFICATIONS	RANGE	BASIC ACCURACY
AC Voltage (True RMS)	600.0 V	±(0.5% rdg)
AC Current	Model 382100: 1200 A Model PQ3450: 3000 A (dependent on Clamp Probe range used)	±(0.5% rdg)
Active Power (MW)	9.999 MW	±(1.0% rdg)
Apparent Power (MVA)	9.999 MVA	±(1.0% rdg)
Reactive Power (MVAR)	9.999 MVAR	±(1.0% rdg)
Power Factor	0.00 to 1.00	±0.04
Frequency Range	45 Hz to 65 Hz	±0.1 Hz
Phase	-180° to +180.0°	±1°
Current Clamp input	200 mV, 300 mV, 500 mV; 1 V, 2 V, 3 V; user-adjustable	±(0.5% rdg)
Active Power Energy (MWH)	0.0 kWh to 9.999 MWH	±(2.0% rdg)
Apparent Power Energy (MVAH)	0.0 kVAh to 9.999 MVAH	±(2.0% rdg)
Reactive Power Energy (MVARH)	0.0 kVARh to 9.999 MVARH	±(2.0% rdg)
Datalogging	30,000 data (2 GB SD Card)	
CE/CAT rating	CE/CAT III-600 V	
Dimensions/ Weight	8.86x4.92x2.52" (225x125x64 mm)/2.2 lbs (1010 g)	

ORDERING

382100	1200 A 3-Phase Power Analyzer/Datalogger Kit (includes 1200 A Clamp Probes)
PQ3450	3000 A 3-Phase Power Analyzer/Datalogger (Meter does not include Clamp Probes)
PQ1000	Replacement Voltage Test Leads with Alligator and Plunger Clips (4 leads)
PQ3450 Kits	
PQ3450-2 N	200 A Power Analyzer Kit: PQ3450 with PQ34-2
PQ3450-12 N	1200 A Power Analyzer Kit: PQ3450 with PQ34-12
PQ3450-30 N	3000 A Power Analyzer Kit: PQ3450 with PQ34-30
Clamp Probes for PQ3450	
PQ34-2	200 A Current Clamp Probes (Set of 3)
PQ34-12	1200 A Current Clamp Probes (Set of 3)
PQ34-30	3000 A, Flexible Current Probes (Set of 3)

Optional Clamp Probes for PQ3450



PQ34-2: 200 A Current Clamp Probes with 0.8" (19 mm) jaw opening



PQ34-12: 1200 A Current Clamp Probes with 2" (50 mm) jaw opening



PQ34-30: 3000 A Flexible Current Clamp Probes (24"/600 mm) for wrapping around busbars.

PQ3350-1/PQ3350-3 3-Phase Power Quality & Harmonics Analyzers



CE



Includes (3) flexible current clamps, (4) voltage leads with alligator clips and retractable plunger clips, 8 AA batteries, universal AC adaptor, software, USB interface cable, and case; 2-year warranty.

Power Measurements and Analysis + Datalogging of single and 3-phase/3-wire or 3-phase/4-wire systems; CAT III-600 V safety rating

- **Model PQ3350-1** (1200 A 12" flexible current clamp probes)
- **Model PQ3350-3** (3000 A 24" flexible current clamp probes)
- Large backlighting LCD displays up to 35 parameters in one screen
- Clamp-on True RMS power measurements with on-screen Harmonics display
- Simultaneous display of Voltage and Current waveforms
- Analysis of Total Harmonic Distortion (THD-F)
- Maximum Demand (MDkW, MW, kVA, MVA) with programmable period
- Adjustable CT ratio (1 to 600) and VT ratio (1 to 3000)
- 3-phase Voltage or Current Unbalanced Ratio (VUR, AUR) and unbalanced factor
- Calculated Unbalanced Current through Neutral Line (In)
- Capture 28 Transient events with programmable threshold (%)
- USB interface w/software to download Waveforms, Power Parameters & Harmonics

SPECIFICATIONS	RANGES	BASIC ACCURACY
AC Voltage (True RMS)	600 V	±0.5% rdg
AC Current (True RMS)	100 A, 1000 A, 3000 A*	±0.5% rdg
Active Power (kW)	9.999 MW	±1% rdg
Apparent Power (kVA)	9999 kVA	VA=Vrms x Arms
Reactive Power (kVAR)	9999 kVAR	VAR= sqr (VA ² -W ²)
Power Factor	0.0 to 1.00	±1.5% rdg
Frequency	45 to 65 Hz	0.1 Hz
Phase	-180.0°~ 0°~ 180.0°	±1°
Harmonics/ Crest Factor	1 to 99/ 1.00 to 99.99	±2%/ ±5%
Active Power Energy (kWh)	0 mWh to 999,999 kWh	
Reactive Power Energy (kVARh)	0.0 kVARh to 100 0 MWh	
Datalogging	52,428 records (1P2W)/17476 records (3P4W)	
Dimensions/Weight	Meter: 10.1x6.1x2.3" (257x155x57 mm)/2.5 lbs (1160 g) Clamp: 2.2" (55 mm), 2.5x1.0" (64x24 mm) busbar/1.3 lbs (600 g)	

* Using PQ3220 Current Probe (included with PQ3350-3 kit)

ORDERING

PQ3350-1	N	1200 A 3-Phase Power Harmonics Analyzer Kit (includes PQ3210)
PQ3350-3	N	3000 A 3-Phase Power Harmonics Analyzer Kit (includes PQ3220)
PQ1000		Voltage Test Leads with Alligator and Plunger Clips (4 leads)

PQ2071 True RMS 1000 A AC 1-/3-Phase Power Clamp Meter



CE

Includes test leads, USB cable, PC software, 9V battery, and carrying case; 2-year warranty.

Measures AC Current, Frequency, and Power; USB interface with software

- Dual backlit LCD display with bargraph
- Built-in non-contact Voltage Detector with LED alert
- Manually store/recall up to 99 data sets
- Data Hold, Max/Min, and Auto Power Off
- CAT IV-600 V, CAT III-1000 V safety rating

SPECIFICATIONS	RANGES
Jaw size/Cable size	2.2" (55 mm); 1000 MCM
True Power (max res.)	750 kW (10 W)
Basic Accuracy (ACA)	±3% rdg
Apparent Power/ Reactive Power	750 kVA (10 kVA)/ 750 kVAR (10 VAR)
Power Factor	Yes
Phase Angle (φ)	-180° to 180° (1°)
Active Power Energy	9999 kWh (0.001 kWh)
AC/DC Current (True RMS)	1000 A AC (100 mA)
AC/DC Voltage (True RMS)	750 V AC (0.1 V)
Frequency (max res.)	50 Hz to 200 Hz (1 Hz)
Dimensions/Weight	11.5x3.75x1.5" (292x95x38 mm)/18.4 oz (522 g)

ORDERING

PQ2071	N	True RMS 1000 A AC 1-/3-Phase Power Clamp Meter
--------	----------	---

480846 8 GHz RF EMF Strength Meter



CE

High frequency radiation measurement from 10 MHz to 8 GHz

- For electromagnetic field strength measurement including mobile phone base station antenna radiation, RF power measurement for transmitters, wireless LAN detection/installation, wireless communication applications and microwave leakage
- Measurement optimized for 900 MHz, 1800 MHz, 2.7 GHz, 3.5 GHz and 8 GHz
- Non-directional (isotropic) measurement with 3-channel (triaxial) measurement probe
- Max Hold and Average functions
- Manual store/recall up to 99 sets
- Level exceed audible alarm with user selectable threshold
- 2-year warranty
- Complete with 9 V battery and carrying case

SPECIFICATIONS	RANGE
Frequency range	10 MHz to 8 GHz
Directional Characteristic	Isotropic, 3-dimensional
Measurement Ranges	20 mV/m to 108.0 V/m; 53 µA/m to 286.4 mA/m; 1 µW/m ² to 30.93 W/m ² ; 0 µW/cm ² to 3.093 mW/cm ²
Resolution	0.1 mV/m, 0.1 µA/m, 0.1 µW/m ² , 0.001 µW/cm ²
Dimensions/Weight	2.6x2.4x9.7" (67x60x247 mm)/8.8 oz (250 g)

ORDERING

480846	RF EMF Strength Meter (8.0 GHz)
--------	---------------------------------



480836 3.5 GHz RF EMF Strength Meter



CE

Radiation measurement in the 50 MHz to 3.5 GHz frequency range

- For electromagnetic field strength measurement of mobile phones, cell phone and base stations, microwave leakage
- Measurement optimized for 900 MHz, 1800 MHz and 2.7 GHz
- Non-directional (isotropic) measurement with three-channel (triaxial) measurement probe
- Max Hold and Average functions
- Manual store/recall up to 99 sets
- Level exceed audible alarm with user selectable threshold
- 2-year warranty
- Complete with 9 V battery and carrying case

SPECIFICATIONS	RANGE
Frequency range	50 MHz to 3.5 GHz
Directional Characteristic	Isotropic, 3-dimensional
Measurement Ranges	20 mV/m to 108 V/m; 53 µA/m to 286 mA/m; 1 µW/m ² to 30.93 mW/m ² ; 0 µW/cm ² to 3.093 mW/cm ²
Resolution	0.1 mV/m, 0.1 µA/m, 0.1 µW/m ² , 0.001 µW/cm ²
Dimensions/Weight	2.4x2.4x9.3" (60x60x237 mm)/7.1 oz (200 g)

ORDERING

480836	RF EMF Strength Meter (3.5 GHz)
--------	---------------------------------



EMF510 EMF/ELF Meter



NEW

CE

Measures energy from electromagnetic fields (EMF) and electrical signals and is sensitive to extremely low frequency levels (ELF)

- Measure EMF/ELF levels in milliGauss (mG) or microTesla (μT) up to 2000 mG (200 μT) with two ranges to choose from
- Built-in single axis sensor provides basic accuracy reading of $\pm 5\%$
- 30 to 300 Hz bandwidth
- Backlit display to view in dimly lit areas
- Data Hold and Min/Max functions
- Auto power off with disable
- Tripod mount (tripod is not included)
- Ideal for monitoring power lines, electrical appliances, fans and blowers, and electrical circuits
- 2-year warranty
- Complete with wrist strap and 3 AAA batteries

SPECIFICATIONS	RANGE	MAX RESOLUTION	BASIC ACCURACY
Range	200.0/2000 mG; 20.00/200.0 μT	0.1/1 mG; 0.01/0.1 μT	$\pm(5\%+3 \text{ digits}) @ 50/60 \text{ Hz}$
Bandwidth	30 to 300 Hz		
Number of Axes	Single axis		
Dimensions/ Weight	4.2x2.3x1" (107x58x25 mm)/5.6 oz (160 g)		

ORDERING

EMF510	EMF/ELF Meter
--------	---------------



480823 EMF/ELF Meter



CE

Measure electromagnetic field radiation levels from fans, electrical appliances, wiring, and power lines

- ELF frequency bandwidth of 30 to 300 Hz
Single axis - sampling 2.5 times per second
- Large 1/2" LCD (1999 count) display of Electromagnetic Field (EMF) level in milliGauss or microTesla
- Accurate measurements to 4% over a measuring range of 0.1 to 199.9 mGauss (0.01 to 19.99 μTesla)
- Dims: 5.2x2.8x1" (132x71x25 mm); Weight: 6 oz (170 g)
- 2-year warranty
- Complete with 9 V battery

ORDERING

480823	Electromagnetic Field Meter
409992	Soft pouch carrying case

EMF450 Multi-Field EMF Meter



CE

Convenient 3-in-1 EMF meter with easy-to-navigate menu and audible alarm

- Multi-Field measurements: Magnetic Field, Electric Field, Radio Frequency Strength
- Magnetic Field Triple Axis Sensor (X, Y, Z)
- 2.4" (240x320 pixels) color TFT display with adjustable screen brightness
- Store up to 20 RF historical records
- Data Hold and Auto Power Off with disable feature
- Five languages: English, Traditional/Simplified Chinese, Japanese, Spanish
- 2-year warranty
- Complete with 3 AAA batteries and USB power supply cable

SPECIFICATIONS	RANGE	MAX RESOLUTION	BASIC ACCURACY
Magnetic Fields (50/60 Hz)	20/200/2000 mG	0.02/0.1/1 mG	±(15%+100 digit)
	2/20/200 µT	0.02/0.1/1 µT	
Electric Fields (50/60 Hz)	50 V/m to 2000 V/m		±(7%+50 digit)
RF Strength (50 MHz to 3.5 GHz)	0.02 µW/m ² to 554.6 mW/m ²	0.02 µW/m ²	±2 dB at 2.45 GHz
	0.02 µW/cm ² to 55.4 µW/cm ²	0.002 µW/cm ²	
	36.1 mV/m to 14.46 V/m	0.2 mV/m	
	0.02 mA/m to 38.35 mA/m	0.2 µA/m	
	-51 dB to 16 dBm	2 dB	
Dimensions/ Weight	4.5x2.4x0.8" (115x60x21 mm)/4.2 oz (120 g)		

ORDERING

EMF450	Multi-Field EMF Meter
--------	-----------------------

EMF300 Microwave Leakage Detector



CE

Designed to measure high frequency radiation levels emitted from household and commercial microwave ovens

- 0 to 1.999 mW/cm² measurement range
- <2 db accuracy (1 mW/cm² @ 2.45 GHz ± 50 MHz)
- Audible alarm if level is >1 mW/cm²
- 2.45 GHz calibration frequency
- EMF values from 30 MHz to 3 GHz can also be measured for reference only
- Peak Hold function captures highest value
- Overrange indicator
- Dimensions: 6x2.7x1.4" (152x69x36.3 mm); Weight: 7 oz (202 g)
- 2-year warranty
- Complete with 9 V battery

ORDERING

EMF300	Microwave Leakage Detector
--------	----------------------------



MF100/SDL900 AC/DC Magnetic Field Meters



Both meters include a uniaxial magnetic probe sensor with cover and hard case; 2-year warranty. MF100 also includes 9 V battery; SDL900 with SD memory card, Universal AC Adaptor with plugs (US, EU, UK, AU), and 6 AA batteries.

Measure AC and DC Magnetic Field with Uniaxial Hall Effect sensor with ATC

- N pole/S pole indicator
- Zero button for DC measurement
- Data Hold, Min/Max, and Auto Power Off with disable

SDL900 Additional Features

- Memory stores 99 readings manually and datalogging feature records readings with date and time stamp on an SD card (included) in Excel® format

SPECIFICATIONS	RANGE	MAX RESOLUTION	BASIC ACCURACY
DC milli Tesla	300.00 mT, 3000.0 mT	0.01 mT, 0.1 mT	±(5% + 10 d)
DC Gauss	3000.0 G, 30,000 G	0.1 G, 1 G	±(5% + 10 d)
AC milli Tesla	150.00 mT, 1500.0 mT	0.01 mT, 0.1 mT	±(5% + 20 d)
AC Gauss	1500.0 G, 15,000 G	0.1 G, 1 G	±(5% + 20 d)
AC Bandwidth	50 Hz/60 Hz		
Sampling Rate (SDL900)	1 to 3600 seconds (adjustable)		
Dimensions/ Weight	MF100: 7.8x2.7x1.2" (195x68x30 mm)/9.5 oz (270 g) SDL900: 7.1x2.9x1.9" (182x73x48 mm)/10.7 oz (303 g)		

ORDERING

MF100	AC/DC Magnetic Field Meter
SDL900	AC/DC Magnetic Field Meter/Datalogger

DT Series Laser Distance Meters



Complete with 2 AAA batteries and wrist strap; 2-year warranty

Laser distance measurement that can also calculates area and volume and has Stakeout function that accurately marks the distance between studs

- Three models: DT40M (131 ft/40 m), DT60M (196 ft/60 m), DT100M (330 ft/100 m)
- Automatically calculates Area and Volume
- Indirect measurement using Pythagorean theorem
- Continuous mode with min/max function
- Displays Sum (+) / Difference (-) of multiple readings
- Front or rear edge reference
- Memory automatically stores 20 data points
- Stakeout function for accurately marking distances between studs and fence posts
- Built-in bubble level
- Large quad-LCD display with backlit feature; Auto Power Off

SPECIFICATIONS	DT40M	DT60M	DT100M
Measurement Range	2" to 131 ft (0.05 to 40 m)	2" to 196 ft (0.05 to 60 m)	2" to 330 ft (0.05 to 100 m)
Accuracy	±0.08" (±2 mm)	±0.08" (±2 mm)	±0.08" (±2 mm)
Resolution	0.0", 0.00 ft, 0.000 m	0.0", 0.00 ft, 0.000 m	0.0", 0.00 ft, 0.000 m
Area calculation	99,999 ft², 99,999 m²	99,999 ft², 99,999 m²	99,999 ft², 99,999 m²
Volume calculation	99,999 ft³, 99,999 m³	99,999 ft³, 99,999 m³	99,999 ft³, 99,999 m³
Dimensions/Weight	4.6x2.2x1.3" (116x56x32 mm)/3.5 oz (100 g)		

ORDERING

DT40M	Laser Distance Meter (131 ft/40 m)
DT60M	Laser Distance Meter (196 ft/60 m)
DT100M	Laser Distance Meter (330 ft/100 m)



Tough, Reliable and Accurate

InfraRed thermometers provide non-contact, point-and-shoot temperature measurements ensuring safety and accuracy on the job. Extech also offers a robust IR thermometer with waterproof IP65 rating and is drop-tested to 3 meters.

N NIST traceable certificate with data is available when you order your meter with Certificate Traceable to NIST. Look for this symbol **N** next to product part numbers.



N Indicates products that are available with optional calibration traceable to **NIST**. See pages 146-147 for a complete listing.



IR400 630°F (332°C), 8:1, Compact Laser IR Thermometer

Compact thermometer with MIN/MAX readings

- MAX/MIN features display highest and lowest values
- Built-in laser pointer identifies target area
- LCD display with backlight
- Automatic Data Hold when trigger released
- Fixed 0.95 emissivity covers 90% of surface applications
- Auto Power Off
- Complete with 9 V battery and pouch



IRT600 662°F (350°C), 12:1, IR Thermal Condensation Scanner

Measures Temperature and Humidity then calculates Dew Point and warns when conditions for mold growth exist

- Great for processes that require surface temperature control and monitoring
- Green LED changes to Yellow, indicating moderate potential for mildew formation, and then to Red, for high potential, as the surface temperature reading gets closer to and then equals the calculated Dew Point reading
- Dual lasers indicate ideal measuring distance where the two lasers converge to a 1" target spot
- 150 millisecond IR Temperature response time
- Max hold
- LCD display with backlight
- Includes 9 V battery and pouch

LED indicator changes color to show environment condition for potential mildew formation

SPECIFICATIONS	IR400 N	IRT600 N
IR Temperature (Non-contact)	-4 to 630°F (-20 to 332°C)	-22 to 662°F (-30 to 350°C)
Basic Accuracy	±2% of reading +4°F/2°C	±(1% of reading + 2.7°F/1.5°C)
Max. Resolution	0.1°F/°C	0.1°F/°C
Emissivity	0.95 fixed	0.95 fixed
Distance to Spot Ratio	8:1	12:1
Air Temperature	—	32 to 122°F (0 to 50°C)
Humidity	—	20 to 80% RH
Dew Point	—	-22 to 212°F (-30 to 100°C)
Waterproof	—	—
Drop proof	—	—
CE approved	Yes	Yes
Dimensions/ Wt	6.3x3.2x1.6" (160x82x42 mm)/6.3 oz (180 g)	6.6x3.2x2.3" (168x82x58 mm)/5.7 oz (163 g)
Warranty	2 years	2 years



42510A 1200°F (650°C), 12:1, Compact Laser IR Thermometer

Compact thermometer with high accuracy and wide Temperature range

- Wide Temperature measurement range from -58 to 1200°F (-50 to 650°C)
- Adjustable high/low visual and audible alarm
- Adjustable emissivity for better accuracy on different surfaces
- MAX/MIN features display highest and lowest values
- Built-in laser pointer identifies target area
- LCD display with backlight
- Over-range indicator
- Data Hold and Auto Power Off
- Complete with 9 V battery and pouch



Display color changes when reading is outside Hi/Low set points

IR270 1202°F (650°C), 12:1, IR Thermometer with Color Alert

Fast responding, programmable alarm with red or blue display alert and audible alarm

- Great for processes that require temperature control and monitoring
- User programmable Hi/Low alarms with audible beeper — tri-color LCD display changes to Blue backlight when reading goes below low alarm setting and Red backlight when reading exceeds High set point
- Record/Recall up to 20 readings
- Adjustable emissivity for better accuracy on different surfaces
- MAX/MIN/AVG/DIF functions
- Built-in laser pointer identifies target area
- LCD display with backlight
- Data Hold, Auto Power Off, and Low battery indication
- Complete with 9 V battery and pouch



Waterproof (IP65) and rugged 3 meter drop proof design

IR320 1202°F (650°C), 12:1, Waterproof IR Thermometer with Color LED Alarm

Programmable high and low alarms with red (HI) and blue (LOW) visual LED alert

- Dual laser pointer identifies target area between the two points (~1"/25 mm diameter of measured area)
- Adjustable emissivity for better accuracy on different surfaces
- Programmable high and low alarm set points
- Lock function for continuous temperature measurement without pressing the trigger
- Waterproof (IP65 rating) with 3 m drop-proof protection
- MAX/MIN/AVG/DIF functions
- LCD display with backlight
- Tripod mount for hands-free operation (Tripod not included)
- Data Hold, Auto Power Off, and Low battery indication
- Complete with 9 V battery and pouch

42510A N

-58 to 1200°F (-50 to 650°C)
 ±(1% of reading + 2°F/1°C)
 0.1°F/°C
 0.1 to 1.00 (adjustable)
 12:1
 —
 —
 —
 —
 —
 Yes
 6.3x3.2x1.6" (160x82x42 mm)/6.4 oz (180 g)
 3 years

IR270 N

-4 to 1202°F (-20 to 650°C)
 ±(1% of reading + 2°F/1°C)
 0.1°F/°C
 0.1 to 1.00 (adjustable)
 12:1
 —
 —
 —
 —
 —
 Yes
 7.1x4.2x1.6" (180x107x40 mm)/5.3 oz (150 g)
 3 years

IR320 N

-4 to 1202°F (-20 to 650°C)
 ±(1% of reading + 2°F/1°C)
 0.1°F/°C
 0.10 to 1.00 (adjustable)
 12:1
 —
 —
 —
 IP65
 Drop tested to 3 meters
 Yes
 7.4x4.6x2.2" (189x118x55 mm)/6.3 oz (180 g)
 3 years

SPECIFICATIONS

IR Temperature (Non-contact)
 Basic Accuracy
 Max. Resolution
 Emissivity
 Distance to Spot Ratio
 Air Temperature
 Humidity
 Dew Point
 Waterproof
 Drop proof
 CE approved
 Dimensions/ Wt
 Warranty



Fast responding, wide temperature ranges

Extech's IR thermometers accurately detect temperatures at far distances, and the 100 ms response time enables faster hot spot scanning.

ACCESSORIES

(See p. 52 for more Type K probes)

BATT-37V	Rechargeable 3.7 V Battery
TP870	Type K Bead wire Probe (-40 to 482°F/ -40 to 250°C)
871515	Type K, 4" (100 mm) General Probe (-32 to 1292°F/ -200 to 700°C)
881602	Type K, 6" (100 mm) Surface Probe (-58 to 1472°F/ -50 to 800°C)
881603	Type K, 6" (150 mm) Immersion Probe (-58 to 1292°F/ -50 to 700°C)



Type K Thermometer

IR267 1112°F (600°C), 12:1, IR Thermometer with Type K Input

Displays Air Temperature and IR or Type K

- Wide temperature range for non-contact InfraRed and Type K thermocouple measurements
- Measures Ambient (Air) Temperature
- Adjustable emissivity for better accuracy on different surfaces
- Adjustable high/low visual and audible alarm
- MAX/MIN/A VG and DIF for differential temperature reading
- LCD display with backlight
- Built-in laser pointer
- Data Hold, Auto Power Off, and Low battery indication
- Complete with 9V battery and general purpose Type K bead wire probe

For a variety of Type K Thermocouple temperature probes see below and p. 52



42512 Dual Laser, 1832°F (1000°C), 30:1, IR Thermometer

Fast response and accurate measurements

- Dual laser simplifies distance-to-target ratio—no more calculations!
- Accurate measurements at 30" (762 mm) distance
- Fast 150 millisecond instantaneous response for capturing spikes in temperature
- Max mode captures and holds rapidly changing temperatures
- Lock function for continuous readings
- White backlit dual LCD display
- Adjustable emissivity increases measurement accuracy for different surfaces
- Double molded housing
- Adjustable High/Low set points with audible alarm alerts user when temperature exceeds the programmed set points
- Complete with carrying case and 9 V battery

SPECIFICATIONS

	IR267	42512 N
IR Temperature (Non-contact)	IR: -58 to 1112°F (-50 to 600°C);	IR: -58 to 1832°F (-50 to 1000°C)
Type K Temperature (Contact)	Type K: -58 to 2498°F (-50 to 1370°C)	—
Air Temperature	—	—
Humidity	—	—
Basic Accuracy	IR: ±2% rdg or 4°F (2°C); Type K: ±1.5% rdg + 2°F/1°C	IR: ±(1% of rdg + 2°F/1°C)
Max. Resolution	0.1°F/°C	0.1°F/°C
Emissivity	0.1 to 1.00 (adjustable)	0.10 to 1.00 (adjustable)
Distance to Spot Ratio	12:1	30:1
CE approved	Yes	Yes
Dimensions/Weight	6.0x4.7x1.7" (153x120x42 mm)/4.9 oz (138 g)	5.7x4x1.6" (146x104x43 mm)/5.7 oz (163 g)
Warranty	3 years	3 years





42545 1832°F (1000°C), 50:1, with Alarm, IR Thermometer

50:1 distance to target ratio

- Highest 50 to 1 distance to target ratio measures smaller surface areas at greater distances
- Widest Temperature range from -58 to 1832°F (-50 to 1000°C)
- Adjustable high/low alarm alerts user visually and audibly when temperature exceeds programmed limits
- Adjustable emissivity for better accuracy on different surfaces
- MIN/MAX/AVG/DIF features display highest, lowest, average, and MAX minus MIN values
- Large backlit display
- Built-in laser pointer
- Automatic Data Hold
- Auto Power Off
- Complete with 9 V battery and hard carrying case



Type K Thermometer

42570 3992°F (2200°C), 50:1, Dual Laser, IR Thermometer

Fast response (100 ms) with high accuracy plus Type K input and USB interface

- High 50:1 distance to target ratio measures smaller surface areas at greater distances
- Dual laser targeting indicates ideal measuring distance when two laser points converge to 1" target spot
- Fast 100 ms response time
- Tripod mounting feature and Lock function for continuous measurements
- Stores up to 100 readings
- Backlit LCD with bargraph
- MAX/MIN/AVG/DIF functions
- Adjustable emissivity
- Adjustable High/Low set points with audible alarm
- Complete with general purpose Type K bead wire probe, USB cable and PC software, tripod, 9 V battery and case

For a variety of Type K Thermocouple temperature probes see p. 50, 52



Upload stored images/videos to a PC for further analysis or report documentation.

VIR50 3992°F (2200°C), 50:1, Dual Laser, Video IR Thermometer

2.2" Color TFT LCD and built-in camera with a microSD card for capturing images (JPEG) and videos

- Dual laser targeting indicates ideal measuring distance when two laser points converge to 1" target spot
- Fast 150 ms response time
- Color LED bargraph
- Type K and Air Temperature and Relative Humidity functions
- Adjustable emissivity
- Adjustable High/Low set points with audible alarm
- MAX/MIN/AVG/DIF functions
- Tripod mounting feature and Lock function for continuous measurements
- USB interface
- Includes microSD card, general purpose Type K bead wire probe, USB cable, rechargeable 3.7 V battery (BATT-37V), and case

For a variety of Type K Thermocouple temperature probes see p. 50, 52

42545 N	42570 N	VIR50 N	SPECIFICATIONS
IR: -58 to 1832°F (-50 to 1000°C)	IR: -58 to 3992°F (-50 to 2200°C)	IR: -58 to 3992°F (-50 to 2200°C)	IR Temperature (Non-contact)
—	Type K: -58 to 2498°F (-50 to 1370°C)	Type K: -58 to 2498°F (-50 to 1370°C)	Type K Temperature (Contact)
—	—	Air: 32 to 122°F (0 to 50°C)	Air Temperature
—	—	0 to 100% RH	Humidity
IR: 2% rdg + 4°F/2°C < 932°F (500°C); 3% + 9°F/4°C > 932°F (500°C)	IR: ±(1% of rdg + 2°F/1°C) Type K: ±(1.5% of rdg + 5°F/3°C)	IR: ±(1% of rdg + 2°F/1°C) Type K: ±(0.5% + 2.7°F/1.5°C); RH: ±5%	Basic Accuracy
0.1°F/°C	0.1°F/°C	0.1°F/°C; 1% RH	Max. Resolution
0.1 to 1.00 (adjustable)	0.1 to 1.00 (adjustable)	0.10 to 1.00 (adjustable)	Emissivity
50:1	50:1	50:1	Distance to Spot Ratio
Yes	Yes	Yes	CE approved
9x3.9x2.2" (230x100x56 mm)/10.2 oz (290 g)	8x6.1x2" (204x155x52 mm)/11.3 oz (320 g)	7.4x6.0x2.2" (189x152x57 mm)/17.4 oz (494 g)	Dimensions/Weight
3 years	3 years	3 years	Warranty



More Capabilities for Better Diagnostics

Our thermocouple thermometers deliver accurate temperature readings and easy, one-button Delta-T calculations and feature high/low alarms, dual and triple displays, data functions, and datalogging.

ACCESSORIES (See p. 27 for additional temperature probes)

TP200	Type K, Clamp Probe (-4 to 200°F/-20 to 93°C)
TP870	Type K, Bead Wire Probe (-40 to 482°F/-40 to 250°C)
TP882	Type K, Penetration Probe (-50 to 1000°F/-45 to 538°C)
871515	Type K, 4" (100 mm) General Probe (-32 to 1292°F/-200 to 700°C)
881605	Type K, 8" (203 mm) General Probe (-328 to 1292°F/-200 to 700°C)
881603	Type K, 6" (150 mm) Immersion Probe (-58 to 1292°F/-50 to 700°C)
881602	Type K, 6" (100 mm) Surface Probe (-58 to 1472°F/-50 to 800°C)
872502	Type J, Bead Wire Probe (-328 to 392°F/-200 to 200°C)
801515	Type J, 4" (100 mm) General Purpose Probe (-328 to 842°F/-200 to 450°C)



See desktop or Pocket style Temperature Indicators on p. 56-57



TM100 Type J/K Single Input Thermometer

Side-mounted controls allow for convenient one-handed operation

- Large backlit LCD display
- Wide temperature range with 0.1°/1° resolution
- Readout in °F, °C, or K (Kelvin)
- Data Hold function freezes reading on display
- Max/Min/Avg readings with relative time stamp
- Offset key used for zero function to make relative measurements
- Auto Power Off with disable feature
- Complete with general purpose Type K bead wire temperature probe and 9 V battery. (Optional temperature probes available on left accessories chart and p. 27)

SPECIFICATIONS

	TM100 N
Single or Dual Input	Single
Type K °F (°C)	-328 to 2501°F (-200 to 1372°C)
Type J °F (°C)	-346 to 2012°F (-210 to 1100°C)
Basic Accuracy	±0.15% rdg
Resolution	0.1°/1°
Datalogging	—
CE approved	Yes
Dimensions	8.7x2.5x1.1" (220x63x28 mm)
Weight	7 oz (200 g)
Warranty	2 years



EA11A EasyView® Type K Single Input Thermometer

Large dual LCD display with
0.3% accuracy and memory

- Simultaneously displays current temperature and Max/Min/Avg or stored memory location
- Selectable units of °F and °C
- Manually store/recall up to 150 readings
- Data Hold and Auto Power Off
- Records MAX /MIN/AVG readings for later recall
- Complete with built-in stand, protective holster, general purpose Type K bead wire probe, and 6 AAA batteries. (Optional temperature probes available on p. 27, 52)



EA10 EasyView® Type K Dual input Thermometer with Dual readings

Big backlit display with relative and
elapsed time indication

- Displays [T1 and T2] or [T1-T2 and T1] or [T1-T2 and T2]
- Selectable units of °C/°F or Kelvin
- Timer function displays elapsed time plus the time when MAX/ MIN readings are taken
- OFFSET key used for zero function to make relative measurements
- Data hold and Auto Power Off
- Complete with built-in stand, protective holster, two general purpose Type K bead wire temperature probes, and 6 AAA batteries. (Optional temperature probes available on p. 27, 52)



EA15 EasyView® 7 Thermocouple Datalogger

Internal memory stores up to
8800 data sets

- Seven Thermocouple type selections: K, J, T, E, R, S, N
- Large backlit display
- Stores Time, T1 and T2
- Manual push-button datalogging or automatic with programmable sample rate of 3 to 355 seconds per reading
- Manual record/recall of data
- Data Hold and Auto Power Off
- MAX/MIN/AVG or MAX/MIN with elapsed time
- Complete with two general purpose Type K bead wire temperature probes, Windows® compatible software, USB cable, protective holster, case, and 6 AAA batteries. (Optional temperature probes available on p. 27, 52)

EA11A N

Single
-58 to 1999°F (-50 to 1300°C)
—
±0.3% rdg
0.1°/1°
—
Yes
5.9x2.8x1.3" (150x72x35 mm)
8.3 oz (235 g)
2 years

EA10 N

Dual
-200 to 1999°F (-200 to 1360°C)
—
±0.3% rdg
0.1°/1°
—
Yes
6x2.8x1.5" (152x72x37 mm)
8.3 oz (235 g)
2 years

EA15 N

Dual
-200 to 1994°F (-150 to 1090°C)
-200 to 1999.9°F (-150 to 1370°C)
±0.05% rdg
0.1°
8800 readings
Yes
5.91x2.83x1.38" (150x72x35 mm)
8.3 oz (235 g)
2 years



Track Temperature Trouble with Extech

4-Channel Datalogger Thermometer records measurements on an SD Card and easily transfers readings to an Excel® spreadsheet for analysis

ACCESSORIES (See p. 27 and 52 for additional temperature probes)

TP200	Type K, Clamp Probe (-4 to 200°F/-20 to 93°C)
TP870	Type K, Bead Wire Probe (-40 to 482°F/-40 to 250°C)
TP882	Type K, Penetration Probe (-50 to 1000°F/-45 to 538°C)
801515	Type J, 4" (100 mm) General Purpose Probe (-328 to 842°F/-200 to 450°C)
850185	RTD Temperature Probe for SDL200 (86 to 482°F/30 to 250°C)
409997	Soft Vinyl Carrying Case (for 421502)
UA100-240	100-240V AC Adaptor with 4 plugs (US, EU, UK, AU)



See desktop or Pocket style Temperature Indicators on p. 56-57



421502 Type J/K, Dual Input Thermometer with Alarms

Dual J or K input with dual display, relative and programmable High/Low audible alarms

- Widest range with highest 0.05% accuracy
- Rugged design for field use
- Large dual LCD displays T1, T2 or T1-T2, plus Elapsed Time
- Differential temperature between Type J, Type K, or both Type J and K
- MIN/MAX/AVG readings
- Data Hold and Relative functions
- Programmable Hi/Lo audible alarms
- Complete with two general purpose Type K bead wire temperature probes, protective holster with stand, and 9 V battery

SPECIFICATIONS

	421502 N
Number of Inputs	Dual
Type K °F (°C)	-328 to 2498°F (-200 to 1370°C)
Type J °F (°C)	-328 to 1922°F (-200 to 1050°C)
Basic Accuracy	±0.05% rdg
Max. Resolution	0.2°F/0.1°C
Datalogging	—
CE approved	Yes
Dimensions/Weight	7.63x3.6x2.1" (192x91x53 mm)/13 oz (365 g)
Warranty	2 years



SD200 3-Channel Temperature Datalogger

Records data on an SD card in Excel® format for easy transfer to a PC for analysis

- Triple LCD simultaneously displays 3 Type K Temperature channels
- Datalogger date/time stamps and stores readings on an SD card in Excel® format for easy transfer to a PC
- Selectable data sampling rate: 5, 10, 30, 60, 120, 300, 600 seconds or Auto
- Complete with 6 AAA batteries, SD card, Universal AC Adaptor, 3 general purpose Type K bead wire temperature probes, and mounting bracket



SDL200 4-Channel Datalogging Thermometer

4-Channel datalogging with 6 Thermocouple types (J, K, E, T, R, S) and 2-Channel datalogging with RTD (PT100Ω) probes

- Displays [T1, T2, T3, T4] or [T1-T2]
- Datalogs using SD card (included)
- User programmable sampling rate from 1 to 3600 seconds
- Records readings with real date and time stamp
- Manual store/recall of up to 99 records
- Min/Max and Data Hold functions
- Offset adjustment used for zero function to make relative measurements
- Auto Power Off with disable
- Complete with four general purpose Type K bead wire temperature probes, SD card, hard case, and 6 AA batteries; Optional AC Adaptor (UA100-240) and RTD probe (850185)



TM500 12-Channel Datalogging Thermometer

12-Channel datalogging with 6 Thermocouple types (J, K, E, T, R, S)

- Simultaneously displays CH1 to CH8 or CH9 to CH12
- Offset adjustment used for zero function or to make relative measurements
- Stores 99 readings manually and datalogs using SD card (included)
- Records readings with date and time stamp
- User programmable sampling rate: 1 to 3600 seconds
- Min/Max and Data Hold functions
- Auto Power Off with disable function
- Built-in PC interface with optional software
- Complete with 8 AA batteries, twelve general purpose Type K bead wire temperature probes, SD card, and hard carrying case

SD200 N

Triple
-58 to 2372°F (-100 to 1300°C)
—
±(0.5% + 1°F/ 0.5°C)
0.1°
4 GB SD memory card included for datalogging
Yes
5.2x3.1x1.3" (132x80x32 mm)/10 oz (285 g)
2 years

SDL200 N

Quad
-148 to 2372°F (-100 to 1300°C)
-148 to 2102°F (-100 to 1200°C)
±0.4% rdg
0.1°/1°
4 GB SD memory card included for datalogging
Yes
7.2x2.9x1.9" (182X73X48 mm)/17.6 oz (500 g)
3 years

TM500 N

Twelve
-148 to 2372°F (-100 to 1300°C)
-148 to 2102°F (-100 to 1150°C)
±0.4% rdg (+1.8°F/+1°C) Types J,K,E,T ±0.5% rdg (+2°F/+1°C) Types R,S
0.1°/1°
4 GB SD memory card included for datalogging
Yes
8.9x4.9x2.5" (225x125x64 mm)/2.1 lbs (944 g)
2 years

TM26 Waterproof Food Thermometer – NSF Certified



NSF certified for measuring in liquids, pastes, and semi-solid food. Ideal for use in food industry, agriculture, and laboratories. Built-in magnet for mounting on metal surfaces.

NSF certified Food Thermometer with long stainless steel penetration probe for measuring in liquids, pastes, and semi-solid food

- NSF certified for measuring food
- 4.1" (105 mm) Stainless steel penetration probe with 5 ft (1.5 m) cable
- Measures Temperature from -40°F to 392°F (-40°C to 200°C)
- Audible and visual alarm alerts when temperature level is higher or lower than the user programmed High/Low set points
- LCD displays Temperature reading, alarm indicator and high or low alarm icons
- ±1.8°F/1°C basic accuracy with 0.1° max resolution
- Displays Min/Max reading with reset function
- Data Hold freezes current reading on display
- Low battery indication
- Unit has magnetic back and can be mounted on a metal surface, used on a desktop with included foot stand, or wall mounted
- Waterproof housing and sensor designed to meet IP65
- Dimensions: 3.4x2.2x1.2" (86x57x30 mm)
Weight: 3.2 oz (90 g)
- 2-year warranty
- Complete with magnetic back, foot stand, temperature sensor, and a CR2032 3 V button battery

ORDERING

TM26	Waterproof Food Thermometer
------	-----------------------------

NSF Certified - ensure public health, food safety requirements and standards are met and that products are designed and constructed in a way that promote food safety

TM55 Waterproof Pocket Fold-Up Food Thermometer – NSF Certified



Adjustable folding probe (0° to 180°) angle

Dishwasher safe construction (IP65) with folding stainless steel probe is NSF certified for measuring liquids, pastes, and semi-solid food

- Measures from -40 to 482°F (-40 to 250°C) with 2.4" (61 mm) stainless steel probe
- Fast response time at < 5 seconds in moving liquid
- Large LCD display with 0.1° resolution
- Basic accuracy: ±1°F/0.5°C
- Auto power off (with disable) after 1 hour or when probe is placed in stored position
- Probe can be positioned from 0° (storage) to 180° angle
- Ultrasonically welded housing (waterproof IP65 rated) with anti-microbial additive
- Built-in magnetized strip attaches to refrigerator
- Dishwasher safe (top rack)
- Dimensions: 4.6x1.5x0.8" (116x38x20 mm); Weight: 1.5 oz (41.2 g)
- 2-year warranty
- Complete with CR2032 battery

ORDERING

TM55	Waterproof Pocket Fold-Up Food Thermometer
------	--



2.4" (61 mm) folding stainless steel probe (NSF certified) for measuring in liquids, pastes, and semi-solid food. Ideal for use in food industry, agriculture, and laboratories.

TM20 Waterproof Temperature Indicator



Audible and visual alarm with High/Low set points

- 0.78" (20 mm) stainless steel probe with 9.6ft (2.9 m) cable
- Measures from -40 to 158°F (-40 to 70°C)
- ±1.8°F/1°C basic accuracy
- 0.1° resolution
- Min/Max and Data Hold
- Magnetic back
- Waterproof (IP65) housing
- Dimensions: 3.4x2.2x1.2" (86x57x30 mm) Weight: 3.2 oz (90 g)
- 2-year warranty
- Complete with magnetic back, foot stand, probe, and one CR2032 3V button battery

ORDERING

TM20 Waterproof Temperature Indicator

39240 Waterproof Thermometer



Pocket-size with MAX/MIN recording

- 2.75" (70 mm) Stainless steel stem
- Data Hold and Auto power off
- Range: -40 to 392°F (-40 to 200°C) Basic accuracy: ±2°F/1°C Resolution: 0.1°/1°
- Dimensions: 5.9x0.8x0.7" (150x20x18 mm); Weight: 0.7 oz (20 g)
- 2-year warranty
- Complete with one LR44 button battery and protective cover

ORDERING

39240 Waterproof Thermometer

401014 Indoor/Outdoor Thermometer



Built-in memory stores Minimum and Maximum Temperature readings

- Large LCD displays 1" (25 mm) digits for indoor/outdoor temperature
- Indoor Range: 14 to 140°F (-10 to 60°C) Outdoor Range: -58 to 158°F (-50 to 70°C) Basic accuracy: ±1.8°F /1°C Resolution: 0.1°F/°C
- Dimensions: 4.4x4x0.9" (112x102x22 mm); Weight: 6.5 oz (186 g)
- 2-year warranty
- Complete with weatherproof temperature sensor with 9.6 ft (3 m) thin cable, stand, AAA battery, and wall mounting bracket

ORDERING

401014 Big Digit Indoor/Outdoor Thermometer

392050 Penetration Dial Thermometer



Sharp stainless steel probe measures temperature in air, liquids & semi-solids

- 5" (130 mm) probe with 2" (54 mm) dial
- Range: -58 to 302°F (-50 to 150°C) Basic accuracy: ±2°F/1°C Resolution: 0.1°/1°
- ON/OFF switch saves battery life
- Auto Power Off after 1 hour
- Weight: 1 oz (29 g)
- 2-year warranty
- Complete with 1.5 V LR44 battery

ORDERING

392050 Penetration Dial Thermometer

401014A Indoor/Outdoor Temperature Alert



Displays indoor/outdoor temperatures and user programmable High/Low alarm for outdoor (external probe) temperature

- Large LCD with easy-to-read 1" (25 mm) digit size
- Temperature Range: Indoor (built-in sensor): 14 to 140°F (-10 to 60°C) Outdoor (external probe): -58 to 158°F (-50 to 70°C)
- 0.1°F/°C resolution and basic accuracy of ±1.8°F (±1°C)
- User programmable High/Low audible alarms for Outdoor Temperature
- Memory stores Min/Max readings
- Water resistant/splash proof sensor with 9.6 ft (3 m) of thin cable for remote temperature measurements
- Dimensions: 4.4x4x0.9" (112x102x22 mm); Weight: 6.5 oz (186 g)
- 2-year warranty
- Complete with internal and attached remote temperature sensor with cable, built-in stand, AAA battery, and wall mounting bracket

ORDERING

401014A Big Digit Indoor/Outdoor Temperature Alert



TH30 USB Dual Temperature Datalogger



Includes Probe and USB cover



Records T1 (Air Temp) and T2 (External Probe Temp) with date/time stamp

- Compact size housing with built-in NTC thermistor and external temperature probe
- Displays readings from -22 to 158°F (-30 to 70°C); Accuracy: ±1.0°F (±0.5°C)
- User programmable settings: 6 languages, sample rate, start delay time, alarm delay time, high/low alarm range, and security feature
- Status Indication via Red and Green LEDs; Max/Min function
- Start button begins continuous datalogging until memory is full at 48,000 readings (24,000 for each parameter: T1 and T2), or when Stop button is pressed
- Bookmark 8 locations in a data recording log with a press of the Mark button
- Long battery life (approx. 3 month continuous reading)
- Generates a PDF report or Excel® spreadsheet when plugged into a PC
- Dimensions/ Weight: 4.3x1.6x0.75" (110x40x19 mm)/1 oz (90 g)
- 2-year warranty
- Complete with (2) CR2032 batteries, cover/stand, TP830 probe, and hanger

ORDERING

TH30	USB Dual Temperature Datalogger
TP830	0.78" (2 cm) Stainless Steel Thermistor Probe w/ 39" (1 m) cable (-22 to 158°F/-30 to 70°C)
TP832	5.9" (15 cm) Stainless Steel Thermistor Probe with handle and 43" (1.1 m) cable (-22 to 158°F/-30 to 70°C)

THD5 USB Single Use Temperature Datalogger



Includes 10 dataloggers

Portable, one-time use USB Temperature Datalogger (USB 2.0 connector)

- Convenient credit card-sized housing with USB 2.0 connector and NTC thermistor for one-time use in datalogging accurate temperature measurements
- Waterproof (IP65) when in sealed plastic bag
- User programmable settings: language, sample rate, start delay time, alarm delay time, high/low alarm range, and security feature
- Status Indication via Red and Green LEDs
- Start button begins datalogging until memory is full or when Stop button is pressed
- Bookmark 8 locations in a data recording log with a press of the Mark button
- Automatically generates a PDF report with data and trending graph when plugged into a PC after datalogging is completed (Adobe® Reader® software is required)
- Complete with 10 datalogging units; each with a CR2032 button battery (approx. 1-year life) and plastic bag; 2-year warranty

NOTE: Each datalogger is good for one-time use

SPECIFICATIONS	RANGE	RESOLUTION	BASIC ACCURACY
Temperature	-22 to 158°F (-30 to 70°C)	0.1°	±1.8°F (1°C)
Datalogging interval	30 s, 5 min, 10 min, 30 min, 60 min, 90 min, 120 min		
Start/Alarm Delay Time	0, 5 min, 30 min, 45 min, 60 min, 90 min, 120 min		
Alarm Mode	Single Event, Cumulative, Disable		
Languages	English, German, French, Italian, and Spanish		
Memory Storage	8,192 readings		
Dimensions/Weight	3.2x1.7x0.1" (80x43x2.5 mm)/0.4 oz (10 g)		

ORDERING

THD5	USB Temperature Datalogger (10 units/pack)
------	--



Ideal for monitoring temperature readings for food, pharmaceuticals, and other cold chain goods during shipment.



A. Plug into a PC to adjust the settings (requires Adobe® Reader® software) B. Put the Datalogger back inside plastic bag and seal the opening, then place in an area where temperature is to be monitored and press START for the unit to start recording C. When datalogging duration is completed, plug back into a PC where it will automatically generate a PDF report.



TH10 USB Temperature Datalogger



Datalogs up to 32,000 Temperature readings and has USB interface for easy data downloading to a PC

- Selectable data sampling rate: 2 seconds to 24 hours
- User-programmable alarm thresholds
- Measures from -40 to 158°F (-40 to 70°C); Accuracy: ±1.8°F/1°C
- 1-year battery life
- Dimensions: 5.1x1.1x0.9" (130x30x25 mm); Weight: 1 oz (20 g)
- 2-year warranty
- Complete with 3.6 V Lithium battery, protective USB cap, mounting bracket, and Windows® compatible software for analysis

ORDERING

TH10	USB Temperature Datalogger
42299	3.6 V Lithium Battery (pack of 2)

445702 Hygro-Thermometer Clock



Combines three displays for Time, Temperature, and Humidity

- Clock display 12/24 hour time
- MAX/MIN with "reset" function
- Simultaneous display of Time, Temperature (14 to 140°F/-10 to 60°C) and Humidity (10 to 85% RH)
- Max resolution: 0.1°, 1% RH
- Basic Accuracy: ±1.8°F/1°C and ±6% RH
- Temperature is °C/°F switchable
- Programmable clock alarm
- Dimensions: 4.3x2.8x0.8" (109x71x20 mm); Weight: 4 oz (113 g)
- 2-year warranty
- Complete with stand, wall mounting bracket, and one AAA battery

ORDERING

445702	Hygro-Thermometer Clock
--------	-------------------------

CTH10A Large Wall Mount Radio Controlled Clock/Calendar + Hygro-Thermometer



4.3" (109 mm) digit time display receives Time Code from NIST Radio Station

- Receives Time Code from NIST Radio Station WWVB (North American region) to maintain accuracy within 1 second (North America region)
- Signal indicator displays signal strength in 3 levels to indicate successful synchronization
- LCD displays Time, Relative Humidity (20 to 99% RH), Temperature (32 to 122°F/0 to 50°C), Year, Month, Date, and Day
- Max resolution: 0.1°, 1% RH
- Basic Accuracy: ±2°F/1°C and ±6% RH
- Time can be displayed as 12 or 24 hour format
- Large 4.3" (109 mm) digit clock display can be easily viewed from a distance
- Automatically adjusts for daylight savings time (DST)
- Programmable Alarm Clock with Snooze feature
- Built-in stand for desktop or wall-mount
- Dimensions: 16.8x11.5x1.3" (426x292x32 mm); Weight: 21.4 oz (608 g)
- 2-year warranty
- Complete with built-in stand and three C size batteries

ORDERING

CTH10A	Radio Controlled Wall Clock + Hygro-Thermometer
--------	---

445703/445715 Big Digit Hygro-Thermometers



445703

445715 with remote probe



Optional 445715-NISTL includes certificate of Traceability to NIST at 75%. For Certificate of Traceability to NIST at 2 points (33% and 75%), order 445715-NIST

1" Digits on large dual LCD display for easy viewing

- Large dual LCD simultaneously displays Temperature (14 to 140°F/-10 to 60°C) and Humidity (10 to 99% RH), plus MAX/MIN with reset function with Max resolution of 0.1° and 1%
- **Model 445703** is designed with built-in Humidity and Temperature sensor with $\pm 1.8^\circ\text{F}/1^\circ\text{C}$ and $\pm 5\%$ RH basic accuracy
- **Model 445715** includes remote probe with 18" (457 mm) cable and probe with $\pm 1.8^\circ\text{F}/1^\circ\text{C}$ and $\pm 4\%$ RH basic accuracy; probe clips on side of meter; certificate of calibration traceable to NIST available; Rear calibration adjustment pot
- Dims: 4.3x3.9x0.78" (109x99x20 mm); Wt: 6 oz (169 g); 2-year warranty
- Complete with built-in stand, wall mount bracket, and AAA battery; Model 445715 also includes remote sensor. Optional calibration salt bottles (RH300-CAL)

ORDERING

445703	Big Digit Hygro-Thermometer
445715 N	Big Digit Remote Probe Hygro-Thermometer
RH300-CAL	33% & 75% RH Calibration Kit (for 445715)

445814/445815 Humidity Alerts



445814

445815 with remote probe



These Humidity Alerts have audible and visual alarm that warn when conditions for mold growth exist (bad for health) or when low humidity conditions for static electricity exist.

Programmable Alarm warns when Humidity level is too high or too low

- %RH audible and visual alarm alerts when humidity is higher or lower than HI/LO set points, plus Max/Min with reset function
- Simultaneous display of Temperature (14 to 140°F/-10 to 60°C) and Humidity (10 to 99% RH)
- Max resolution: 0.1°, 1%; Basic Accuracy: $\pm 1.8^\circ\text{F}/1^\circ\text{C}$ and $\pm 4\%$ RH
- Displays Dew Point temperature
- Rear calibration adjustment pot for Humidity and Temperature
- Warns when conditions for mold growth exist (bad for health) or air too dry (static)
- Dims: 4.3x3.9x0.78" (109x99x20 mm); Wt: 6 oz (169 g)
- Complete with built-in stand, wall mount bracket, sensor and one AAA battery; 2-year warranty; optional calibration salt bottles (RH300-CAL)
- **Model 445814** is designed with built-in Humidity and Temperature sensor
- **Model 445815** includes remote probe with 18" (457 mm) cable and probe clip on side of meter and offers certificate of calibration traceable to NIST)

ORDERING

445814	Humidity Alert
445815 N	Humidity Alert II
RH300-CAL	33% & 75% RH Calibration Kit (for 445815)

445713/445713-TP Big Digit Indoor/Outdoor Hygro-Thermometers



445713

445713-TP
Ideal for below freezing temperature



Monitor Indoor/Outdoor Humidity and Temperature

- Model 445713-TP with wider Temperature ranges and longer cable length
- External Temperature Probe:
445713: 14 to 140°F (-10 to 60°C); 445713-TP: -58 to 158°F (-50 to 70°C)
- Internal Temperature Sensor:
445713: 14 to 140°F (-10 to 60°C); 445713-TP: 32 to 122°F (0 to 50°C)
- Internal Relative Humidity Range:
445713: 10 to 99% RH; 445713-TP: 20% to 99% RH
- Basic accuracy of $\pm 1.8^\circ\text{F}$ ($\pm 1.0^\circ\text{C}$), $\pm 5\%$ RH
- Max/Min with "reset" function
- Dimensions: 4.3x3.9x0.78" (109x99x20 mm); Weight: 6 oz (169 g)
- Includes built-in stand, wall mounting bracket, and a 1.5 V AAA battery; 2yr warranty
445713 includes outdoor sensor with 35" (89 cm) cable
445713-TP includes outdoor sensor with 9.75 ft (3 m) cable

ORDERING

445713	Big Digit Indoor/Outdoor Hygro-Thermometer with Remote Probe
445713-TP	Indoor/Outdoor Hygro-Thermometer with Wide Range Remote Probe



N Indicates products that are available with optional calibration traceable to **NIST**. See pages 146-147 for a complete listing.

RHM15/RHM16 Mini Hygro-Thermometer Monitors



Mini-sized housing is ideal for monitoring Humidity/ Temperature levels in musical instrument cases, humidors, computer server rooms, labs, office areas, and wine cellars

Monitor Temperature and Humidity to gauge proper heat and moisture levels in an area and it also records high and low extremes during the day

- Simultaneous display of Temperature and Humidity (10 to 99% RH)
- Model RHM15 measures from 14 to 140°F
Model RHM16 measures from -10 to 60°C
- Basic Accuracy: ±1.8°F/1°C and ±5% RH
- MAX/MIN with reset function
- Dims: 2x1.5x0.63" (51x38x16 mm); Wt: 0.8 oz (24 g)
- 2-year warranty
- Complete with stand and LR44 battery

ORDERING

RHM15	Mini Hygro-Thermometer Monitor (%RH and °F only)
RHM16	Mini Hygro-Thermometer Monitor (%RH and °C only)

42275 Humidity and Temperature Datalogger Kit



Compact, powerful and easy to use with USB interface

- Water resistant Humidity (0 to 100% RH) and Temperature (-40 to 185°F/ -40 to 85°C) Datalogger Kit records up to 16,000 readings (8,000 readings/parameter)
- Resolutions: 0.1% RH, 0.1°F/°C; Basic accuracy: ±3% RH, ±1°F (±0.6°C)
- Real time clock with date and time and Logs data for days, weeks or months
- Three start methods: Scheduled, immediate or magnetic
- Multiple Dataloggers (42270) can be programmed and data downloaded from one single docking station
- Programmable sampling rate from 1 sec to 12 hrs plus Hi/Lo limits with alarm indication
- 42275 – 4.9x3.8x2" (123.8x95.3x51 mm); 9 oz (254 g)
- 2-year warranty
- Includes Windows® 7, 8.1, and 10 compatible software, docking station, and one 42270 datalogger

ORDERING

42275	Humidity/Temperature Datalogger Kit with PC Interface
42270	Humidity/Temperature Datalogger for 42275
42299	Replacement 3.6 V Lithium batteries (2pk)

42299 3.6 V Lithium Batteries



Package of 2 (1/2 AA size bobbin cell), primary, non-rechargeable

- High voltage response, stable during most of the lifetime of the application
- Wide operating temperature range (-60°C/+85°C)
- Low self-discharge rate (less than 1% per year of storage at +20°C)
- Superior resistance to atmospheric corrosion; Hermetic glass-to-metal sealing
- Stainless steel container and end caps (low magnetic signature)
- Non-flammable electrolyte
- Compliant with IEC 60086-4 safety standard and IEC 60079-11 intrinsic safety standard (class T4 assignment)
- Underwriters Laboratories (UL) Component Recognition
- Non-restricted for transport/Non-assigned to Class 9 according to the UN Recommendations
- Complete with two 3.6 V Lithium batteries

ORDERING

42299	3.6 V Lithium Battery (pk of 2)
-------	---------------------------------

RHT30/RHT35 USB Humidity/Temperature/Pressure Dataloggers



Includes USB cover/tilt stand

CE

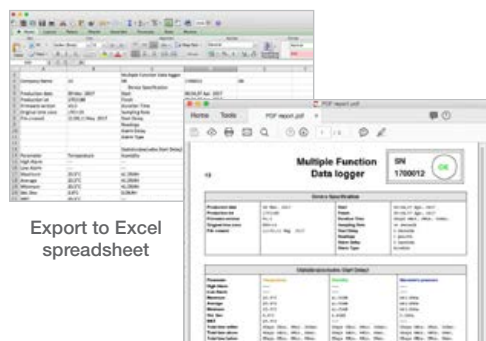

Export to Excel spreadsheet

Generate PDF reports

Datalogs Humidity and Temperature, and RHT35 model also records Barometric Pressure with built-in MEMS sensor

- Compact size housing with built-in NTC thermistor and capacitive humidity sensor designed with standard USB connector for easy data downloading to a PC
- User programmable settings: 6 languages, sample rate, start delay time, alarm delay time, high/low alarm range, and security feature
- Status Indication via Red and Green LEDs; Max/Min function
- Start button begins continuous datalogging until memory is full or by pressing Stop
- Bookmark 8 locations in a data recording log with a press of the Mark button
- Long battery life (approx. 3 month continuous reading)
- Generates a PDF report or Excel® spreadsheet when plugged into a PC
- 2-year warranty
- Complete with (2) CR2032 batteries, USB cover (can be used as a stand), wall mounting screw, and built-in hanger

SPECIFICATIONS	RANGE	RESOLUTION	BASIC ACCURACY
Humidity	0.1 to 99.9% RH	0.1% RH	±3% RH
Temperature (Air)	-22 to 158°F (-30 to 70°C)	0.1°	±1.0°F (±0.5°C)
Barometric Pressure (Model RHT35 only)	300 to 1100 hPa (8.9 to 32.5 inHg)	0.1 hPa (0.1 inHg)	±3 hPa
Datalogging interval	30 seconds to 2 hours		
Memory	RHT30 - Humidity: 24 K points, Temperature: 24 K points RHT35 - Humidity: 16 K points, Temperature: 16 K points, Barometric Pressure: 16 K points		
Dimensions/Weight	4.3x1.6x0.75" (110x40x19 mm)/1 oz (90 g)		

ORDERING

RHT30	USB Humidity/Temperature Datalogger
RHT35	USB Humidity/Temperature/Barometric Pressure Datalogger



RHT10/TH10 Humidity and Temperature USB Dataloggers



CE

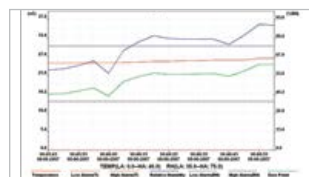

Monitors Temperature & Humidity (RHT10) levels. USB plugs into a PC for data analysis with software



42299 — Replacement long lasting Lithium batteries

Two models to choose from, with USB interface for easy data download

- **Model RHT10** datalogs 16,000 Temperature/ 16,000 RH readings; Dew point indication and calculate Grains Per Pound (grams per kilogram) up to 1120 GPP (160 g/kg) via included Windows® compatible software
- **Model TH10** datalogs 32,000 Temperature readings
- Selectable data sampling rate: 2 seconds to 24 hours
- User-programmable alarm thresholds for RH and Temperature
- Humidity: 0 to 100% RH (Model RHT10 only), Accuracy: ±3% RH; Temperature: -40 to 158°F (-40 to 70°C), Accuracy: ±1.8°F/1°C
- 1-year battery life; Dimensions: 5.1x1.1x0.9" (130x30x25 mm)/Wt: 1 oz (20 g)
- 2-year warranty;
- Completes with 3.6 V Lithium battery, protective USB cap, mounting bracket, and Windows® compatible software

ORDERING

RHT10	Humidity and Temperature USB Datalogger
TH10	Temperature USB Datalogger
42299	3.6 V Lithium Battery (pk of 2) - see p. 61 for details



RHT20 Humidity and Temperature Datalogger



Complete with 3.6 V Lithium battery, mounting bracket with combination lock, and Windows® compatible analysis software



Datalogs 16,000 Humidity and 16,000 Temperature readings

- USB interface for easy setup and data download to a PC
- Monitors Humidity & Temperature levels in warehouse, storage rooms, freezers, shipping vans, and offices
- Dew point indication via Windows® compatible software (included)
- Selectable data sampling rate: 1 second to 24 hours
- User-programmable alarm thresholds for RH and Temperature
- LCD displays current readings, Min/Max, and alarm status
Humidity: 0 to 100% RH, 0.1% RH resolution, Accuracy: ±3% RH;
Temperature: -40 to 158°F (-40 to 70°C), 0.1°F/°C resolution, Accuracy: ±1.8°F/1°C
- 3-month battery life; Dimensions: 3.7x1.9x1.2" (94.4x48.9x31.2 mm)/Wt: 3.2 oz (90.7 g)
- 2-year warranty

ORDERING

RHT20	Humidity and Temperature Datalogger
-------	-------------------------------------

42280 Humidity and Temperature Datalogger



Records up to 16,000 readings with USB interface for downloading to a PC

- Programmable from keypad or PC, Selectable data sampling rate, and User programmable audible and visual alarms
- Measurement ranges: 0 to 100% RH and -4 to 144°F (-20 to 70°C); Resolution: 0.1% RH, 0.1°F/°C; Basic accuracy: ±3% RH, ±1°F/0.6°C
- Dimensions/Weight: 4.75x3.5x1.5" (120.7x88.9x38.1 mm)/5.7oz (163 g)
- 2-year warranty
- Complete with Windows® compatible software, USB cable, Universal AC adaptor with 4 plugs (US, EU, UK, AUS), and four AA batteries

ORDERING

42280	N	Temperature and Humidity Datalogger
RH300-CAL		33% and 75%RH Calibration Kit

RH520A Humidity and Temperature Chart Recorder

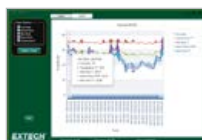

www.extech.com/video



PC software included

Best value graphical datalogger in the market that's easy to set up & operate

- Simultaneous numerical & graphical display of Humidity (10.0 to 95.0% RH) and Temperature (-20.0 to 140.0°F/-28.0 to 60.0°C) readings, plus Time and Date
- Basic Accuracy: ±3% RH; ±1.8°F (±1°C)
- Includes PC software that calculates and graphs Dew Point, Wet Bulb, and GPP (grains per pound)
- Large dual graphical LCD displays with adjustable vertical and horizontal resolution
- Internal memory records up to 49,000 data points and can be transferred to a PC
- Audible and visual alarm with Hi/Low setpoints
- Output socket can be used with user's external alarm module
- Dimensions: 5x7.7x0.9" (129x195x22 mm); Weight: 12.6 oz (357 g)
- 2-year warranty
- Complete with built-in stand, detachable probe with 3 ft (1 m) cable, RS-232 cable, RS-232 to USB adaptor, PC software, 100-240 V AC 50/60 Hz adaptor, and 3 AA batteries

ORDERING

RH520A	N	Humidity+Temperature Chart Recorder (110 V adaptor w/standard North American plug)
RH520A-220	N	Humidity+Temperature Chart Recorder (220 V adaptor w/ 3 flat pin plug, grounded)
RH520A-240	N	Humidity+Temperature Chart Recorder (240 V adaptor w/ 2 rounded pin plug)
RH522		Replaceable Humidity/Temperature Probe

RH200W Multi-Channel Wireless Hygro-Thermometer Kit



FC CE

Connect up to 8 wireless transmitters to remotely measure Temperature and Humidity levels up to 98 ft (30 m) away

- Base Station LCD with Auto-Night Light displays local and up to eight remote Temperature/Humidity readings either auto-cycle or manual mode from the wireless transmitters
- Easy-to-read 1.3" (33 mm) oversized digits
- Min/Max recording with reset
- Indoor Comfort icons displayed on Base Station indicating too cold, comfortable, or too hot/humid conditions
- Trend arrows indicate rising, steady or falling of the Temperature/Humidity readings
- Snow icon appears when remote temperature is 37.4°F (3°C) or below
- Transmitter LED flashes to indicate normal operation
- Transmitters can be mounted up to 98 ft (30 m) from the base station
- Operates at 433 MHz; FCC approved
- 2-year warranty
- Complete with a base station with 4 AA batteries and one transmitter with 2 AA batteries. Additional remote Transmitters (RH200W-T) sold separately (up to 8 transmitters can be wirelessly connected to the base)

SPECIFICATIONS	RANGE	MAX RESOLUTION	BASIC ACCURACY
Temperature Indoor Base Station	23 to 122°F (-5 to 50°C)	0.1°F/°C	±1.8°F (1°C)
Temperature Remote Transmitter (RH200W-T)	-40°F to 140°F (-40°C to 60°C)	0.1°F/°C	±1.8°F (1°C)
Relative Humidity	1 to 99% RH	1% RH	±5% RH
Wireless Sensor Signal	433 MHz		
Number of Remote Transmitters	Base Station can connect up to 8 Transmitters (RH200W-T)		
RF Transmission Range	98 ft (30 m)		
Dimensions	Base: 5.1x4.4x1.1" (130x112x27.5 mm); Transmitter: 4.5x2.4x1.6" (113x61x39.5 mm)		
Weight	Base: 10.4 oz (295 g); Transmitter: 4.8 oz (136 g)		

WIRELESS Transmitter

One Base Station can connect up to 8 Wireless Transmitters (RH200W-T) that are placed within 93 ft (30 m) away from the base. Ideal for multi-room environmental monitoring for manufacturing facilities, restaurants, offices, homes, greenhouses, and storage/archive buildings.



ORDERING

RH200W	Multi-Channel Wireless Hygro-Thermometer (one each - Base Station and Transmitter)
RH200W-T	Wireless Hygro-Thermometer Transmitter



WTH600-KIT Wireless Weather Station Kit



WIRELESS Transmitter



Extech's Weather Station helps you plan your day-to-day outdoor activities that may be affected by weather conditions including businesses involved with construction, agriculture, and recreation.

Complete with one Base Station with 3 AA batteries and one Transmitter with 3 AA batteries; 2-year warranty.

Outdoor Wireless Transmitter, with 5 built-in sensors, sends data wirelessly to the indoor Base Station to display current weather conditions

- Model WTH600-KIT - Operates at 915 MHz; FCC approved
- Model WTH600-E-KIT - Operates at 868 MHz; CE approved

Indoor Base Station Features:

- Weather Forecast displays Sunny, Partially Cloudy, Cloudy, Rainy, Stormy, or Snowy
- Barometric pressure in Relative or Absolute readings
- Displays Rain Rate, Daily, Weekly, Monthly and Total Rainfall (in inches or mm)
- Bar chart displays rainfall (past 5 days) or pressure changes (1, 3, 6, 12, 24 hrs)
- Measures Indoor Temperature/Humidity and indicates comfort level and Dew Point
- Max/Min readings with time-date stamps
- Hourly records for the past 24 hours
- Hi/Lo alert setting with flashing amber LED indicator
- LED backlight display shows low battery indicator and signal strength indication
- Clock display with date and weekday (5 languages : EN/DE/FR/IT/ES)
- Clock alarm function and Ice-Alert

Outdoor Transmitter Features:

- Outdoor weatherproof (IP67) transmitter with 5 built-in sensors measuring Wind Speed, Wind Direction, Rainfall, Temperature, and Humidity
- Long-range transmission up to 450 ft (150 m) to the Indoor Base Station
- Measures Gust or Average Wind Speed in (mph, m/s, km/h, knots)

NOTE: Check country frequency to select the correct model to use the Radio Controlled Clock feature. All other regions, user can manually set the clock mode.

SPECIFICATIONS	RANGE	MAX RESOLUTION	BASIC ACCURACY
Wireless Indoor Base Station			
Frequency	WTH600-KIT: 915 MHz WTH600-E-KIT: 868 MHz		
Temperature	-40 to 158°F (-40 to 70°C)	0.1°	±2°F (±1°C)
Relative Humidity	20 to 90% RH	1% RH	±5% RH
Barometer	15.95 to 32.48 inHg	0.01 inHg	±0.12 inHg
	405 to 825 mmHg	0.1 mmHg	±3 mmHg
	540 to 1100 hPa	1 hPa	±4 hPa
Dew Point (Calculated)	-40 to 158°F (-40 to 70°C)	0.1°	
Weather forecast	Sunny/Clear, slightly Cloudy, Cloudy, Rainy, Stormy and Snowy		
Radio Controlled Atomic Clock			
Synchronization	Auto or disabled		
Clock display	HH:MM:SS / Weekday		
Hour format	12 hr AM/PM or 24 hr		
Calendar	MM/DD		
Languages (weekday)	EN, FR, DE, ES, IT		
Time signal	WWVB		
Time zones	PST, MST, CST, EST, AST, NST		
DST (daylight savings)	AUTO / OFF		
Wireless Outdoor Transmitter			
Temperature	-40 to 176°F (-40 to 80°C)	0.1°	±1.0°F (±0.5°C)
Relative Humidity	1 to 99% RH	1% RH	±3% RH
Wind Speed			
m/s	0 to 50 m/s	0.1 m/s	±6%
km/h	0 to 180 km/h	0.1 km/h	±6%
MPH	0 to 112 MPH	0.1 MPH	±6%
knots	0 to 97 knots	0.1 knots	±6%
Wind Direction	16 points		
Wind Chill	-40 to 158°F (-40 to 70°C)	0.1°	±1°F (±2°C)
Heat Index	78.8 to 122°F (26 to 50°C)	0.1°	
Rain Gauge	0 to 393.7" (0 to 9999 mm)	0.0157" (0.4 mm)	±7% or 1 tip
Dimensions	Indoor Base Station: 4.7x7.5x0.9" (120x190x22 mm); Outdoor Transmitter: 13.5x15.5x5.5" (343.5x393.5x136 mm)		
Weight	Indoor Base Station: 13.1 oz. (370 g) with batteries; Outdoor Transmitter: 23.7 oz. (673 g) with batteries		

ORDERING	(Check country frequency compatibility before ordering)
WTH600-KIT	Wireless Weather Station Kit - 915 MHz (one each - Base Station & Transmitter)
WTH600-E-KIT	Wireless Weather Station Kit - 868 MHz (one each - Base Station & Transmitter)



Quick & Easy

Need a quick check on humidity levels in water restoration, HVAC system, or environmental conditions for safety & comfort? Extech's got a variety of Hygro-Thermometers ranging from simple pen style to compact design and advanced handheld models. Whatever your job demands, we've got the right meter for you to get it done quickly without compromising on quality!

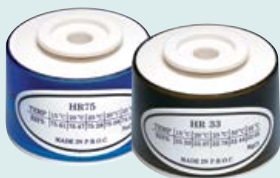

RH300-CAL

33% and 75% RH Calibration Reference
Calibration kit for calibrating Humidity Meters/Indicators

- Optional Calibration kit for calibrating Humidity Indicators (445580, RH300, 445715 and 445815)
- 33% RH and 75% RH bottles
- Bottle designed with small opening for snugged fit of the sensor
- Includes 33% RH and 75% RH calibration bottles

N NIST traceable certificate with data is available when you order your meter with Certificate Traceable to NIST. Look for this symbol **N** next to product part numbers.

SPECIFICATIONS

Sensor Type

Humidity

Dew Point

Temperature (Air)

Temperature (IR)

Basic Accuracy

Max. Resolution

CE approved

Dimensions

Warranty



445580 Humidity/ Temperature Pen

Compact, Digital Hygro-Thermometer, ideal for field use

- Simultaneous display of Temperature (°C/°F) and Relative Humidity
- MAX/MIN and Data Hold
- Built-in self calibration utility allows for field calibrations using optional Relative Humidity calibration bottles (RH300-CAL)
- Complete with meter, pocket clip and 3 V lithium battery



RH210 Compact Hygro-Thermometer

Economic handheld meter with large dual LCD displays Temperature and Humidity or Dew Point simultaneously

- Compact design features large dual display of Temperature and Humidity or Dew Point
- Uses precision capacitance sensor
- Min/Max function stores & recalls highest and lowest readings
- Data Hold function freezes reading on display
- Auto Power Off with disable feature
- Low battery indication
- Complete with probe and 39" (1 m) cable, 9 V battery, and soft case



RH101 Hygro-Thermometer + IR

Humidity, Air Temperature plus IR for non-contact Temperature measurements

- Large backlit LCD dual display
- Primary and Secondary displays: Primary display is user selectable for IR or Humidity; Secondary displays ambient temperature
- InfraRed thermometer has built-in laser pointer, 8:1 distance to target ratio, and fixed 0.95 emissivity
- Auto Power Off, MAX and Data Hold
- Remote humidity sensor with 39" (1 m) coiled cable measures both humidity and ambient temperature
- Over-range indication
- Complete with built-in stand, holster, Humidity/Temperature probe, 9 V battery, and carrying case

445580 N

Capacitance
10 to 90% RH
—
14 to 122°F (-10 to 50°C)
—
±5% RH, ±1.5°
0.1%, 0.8°
Yes
5.7x1.2x1" (145x30x25 mm)/2.3 oz (65 g)
2 years

RH210

Capacitance
10 to 95% RH
-13.5 to 120.0°F (-25.3 to 48.9°C)
32 to 122°F (0 to 50°C)
—
±3% RH; ±1.5°F/±0.8°C (Air); ±2.2°F/±1.2°C (Dew Point)
0.1%, 0.1°
Yes
5.3x2.4x1.3" (135x60x33 mm)/9.3 oz. (264 g)
2 years

RH101

Capacitance
10 to 95% RH
—
-4 to 140°F (-20 to 60°C)
-58 to 932°F (-50 to 500°C)
±3.5% RH; ±2% or ±4°F/2°C (IR); ±3°F/2°C (Air)
0.1%, 0.1°
Yes
5.9x2.95x1.57" (150x75x40 mm)/7 oz (200 g)
2 years



Must-Have Tools for IAQ

Regulating humidity and temperature is a critical part of ensuring indoor air quality (IAQ) in residential, commercial offices, manufacturing and healthcare. Extech psychrometers are a key tool for rapid diagnostics & IAQ problem solving.

N NIST traceable certificate with data is available when you order your meter with Certificate Traceable to NIST. Look for this symbol **N** next to product part numbers.



RH300 Digital Psychrometer

Temperature Probe for differential measurements

- Simultaneous display of % RH, Temperature and Dew Point or Wet Bulb or Probe Temperature
- Calculates T1-T2 differential (Air Temperature minus External Probe Temperature) using optional probe (TP890) and T2-Dew Point
- Data Hold and Auto Power Off
- MAX/MIN readings
- Optional TP890 probe for Differential Temperature
- Complete with 2 AAA batteries; Optional 33% and 75% RH Calibration Kit (RH300-CAL)

ACCESSORIES

589250	RS-232 PC cable for RH350
589250-USB	USB PC cable for RH350
RH-CAP	Replacement Protective Cap (5-pack)
RH-SCREEN	Vent Cap for RH390/RH490/HD500 (5-pack)
RH300-CAL	33% and 75% RH Calibration Kit for RH300
RH350-CAL	33% and 75% RH Calibration Kit for RH350
TP890	Thermistor Temperature Probe for RH300

SPECIFICATIONS

SPECIFICATIONS	RH300 N
Sensor Type	Capacitance
Dew Point	-90.4 to 122°F (-68.0 to 49.9°C)
Wet Bulb	-6.9 to 122°F (-21.6 to 49.9°C)
Humidity (Basic Accuracy)	0 to 100% RH (±3% RH)
Mixing Ratio	—
Internal Temperature (Basic Accuracy)	-4 to 122°F / -20 to 50°C (±1.8°F/±1°C)
External Temperature (Basic Accuracy)	Thermistor: -4 to 158°F/-20 to 70°C (±1.8°F or ±1°C)
PC Interface	—
Memory/Datalogging	—
CE Approved	Yes
Dimensions/Weight	7x1.9x1" (178.5x48.4x24.7 mm)/3.3 oz (95 g)
Warranty	2 years



N Indicates products that are available with optional calibration traceable to **NIST**. See pages 146-147 for a complete listing.



RH350 Dual Input Psychrometer

Two Type K External Probe inputs for Superheat plus memory

- Superheat differential measurements: T1-T2, Air-T1, and T1-Dew Point
- Backlit LCD displays 3 parameters: %RH and Temperature with either Dew Point, Wet Bulb or Type K
- PC interface – 407752 software available for download at www.extech.com and optional cable 589250 or 589250-USB sold separately
- Stores up to 99 data points
- MAX/MIN with time stamp+AVG
- Data Hold, Auto Power Off
- Complete with 2 general purpose Type K bead wire probes, 4 AAA batteries; Optional 33% and 75% RH Calibration Kit (RH350-CAL)



RH390/RH490 Precision Psychrometers

Highest 2% RH accuracy with Fast 30 second Response Time

- Dual backlit display
- Simultaneous display of:
 - Humidity/Temperature
 - Humidity/Dew Point
 - Humidity/Wet Bulb
- Fast 30 second response time
- Slim design with rubberized sides for better grip and for one-hand operation
- **Model RH490** measures Grains Per Pound (grams per kilogram) to 1120 GPP (160 g/kg)
- Complete with carrying case and 9 V battery



NEW

RHT510 Digital Psychrometer

Type K input for measuring temperature up to 2372°F (1300°C)

- Measures Temperature (Air/Type K) and Relative Humidity
- Calculates Wet Bulb and Dew Point
- Backlit LCD to view in dimly lit areas
- Min/Max readings
- Data Hold
- Auto Power Off with disable
- Tripod mount (tripod not included)
- Complete with wrist strap, general purpose Type K bead wire Temperature probe, and 3 AAA batteries. See other optional Type K temperature probes available on p. 27, 52.

RH350 N

Capacitance
-90.4 to 122°F (-68.0 to 49.9°C)
-6.9 to 122°F (-21.6 to 49.9°C)
0 to 100% RH (±3% RH)
—
-4 to 122°F/-20 to 50°C (±1.8°F/±1°C)
Type K: -328 to 2498°F/-200 to 1370°C (±0.3% or 1.8°F or ±1°C)
Optional software & cable (589250)
99 readings
Yes
9x2.2x1.7" (230x57x44 mm)/5.3 oz (153 g)
2 years

■ RH390 N | ▲ RH490 N

Capacitance
-22 to 199°F (-30 to 100°C)
32 to 176°F (0 to 80°C)
0 to 100% RH (±2% RH)
■ No ▲ 0 to 1120 GPP (grains per pound); 0 to 160 g/kg (grams per kilogram)
-22 to 199°F/-30 to 100°C (±1.8°F/1°C)
—
—
Yes
7.8x1.7x1.3" (200x45x33 mm)/7 oz (200 g)
2 years

RHT510 N

Capacitance
-13.5 to 120.0°F (-25.3 to 49.0°C)
22.2 to 120°F (-5.4 to 49.0°C)
10 to 95% RH (±4% RH)
—
32 to 122°F/0 to 50°C (±2.5°F/1.2°C)
Type K: -148°F to 2372°F/-100°C to 1300°C (±0.4% + 1.8°F/1°C)
—
—
Yes
6x2.3x1" (153x58x25 mm)/5.6 oz (160 g)
2 years



Improve Indoor Air Quality

Accurately diagnosing problems related to barometric pressure, humidity and temperature levels is essential to effective HVAC/mechanical repair. Extech makes it easy with durable, accurate, and easy-to-use environmental meters.

N NIST traceable certificate with data is available when you order your meter with Certificate Traceable to NIST. Look for this symbol **N** next to product part numbers.

ACCESSORIES

RH-CAP	Replacement Protective Cap (5-pack)
RH-SCREEN	Vent Cap for RH390/RH490/HD500 (5-pack)
UA100-240	100-240 V AC Adaptor w/4 plugs (US, EU, UK, AU)



HD500 Psychrometer + 30:1 InfraRed Thermometer

Combination Humidity meter, Type K thermometer, and InfraRed Thermometer

- Built-in IR Thermometer for non-contact surface temperature measurements
- 30:1 distance to target ratio
- 0.95 fixed emissivity to cover 90% of surface applications
- Type K Thermometer for contact temperature measurement
- Highest 2% RH accuracy
- Large triple LCD backlit display
- USB port includes PC software
- Auto Power Off
- Complete with general purpose Type K bead wire probe, PC software, USB cable, built-in stand, case, and 9 V battery

SPECIFICATIONS	HD500 N
Sensor Type	Capacitance
Dew Point	-90.4 to 140°F (-68 to 60°C)
Wet Bulb	-6.88 to 140°F (-21.6 to 60°C)
Humidity (Basic Accuracy)	0 to 100% RH (±2% RH)
Barometric Pressure	—
Internal Temperature (Basic Accuracy)	-14 to 140°F/-10 to 60°C (±4°F/±2°C)
External Temperature (Basic Accuracy)	Type K: -148 to 2501°F/-100 to 1372°C (±3%)
IR Temperature (Basic Accuracy)	-58 to 932°F/-50 to 500°C (±2% or ±4°F/±2°C)
PC Interface	Yes
Memory/Datalogging	—
CE Approved	Yes
Dimensions/Weight	10x2.9x2" (255x75x50 mm)/12.2 oz (350 g)
Warranty	3 years



N Indicates products that are available with optional calibration traceable to **NIST**. See pages 146-147 for a complete listing.



Includes SD memory card

SDL500 Psychrometer/Hygro-Thermometer Datalogger

Date/time stamps and stores readings on an SD card in Excel® format for easy transfer to a PC

- Humidity, Temperature, Dew Point & Wet Bulb functions
- Selectable data sampling rate: 1 to 3600 seconds
- Manually store/recall up to 99 readings
- Large backlit dual LCD
- Record/Recall MIN, MAX readings
- Data Hold plus Auto Power Off with disable function
- Includes 6 x AA batteries, SD card, case and Humidity probe; Optional Universal AC Adaptor UA100-240, also see p. 27, 52 for optional Type K and J Thermocouple probes



Includes SD memory card

SD500 Hygro-Thermometer Datalogger

Records data on an SD card in Excel® format

- Dual LCD displays Relative Humidity and Temperature readings
- Datalogger date/time stamps and stores readings on an SD card in Excel® format for easy transfer to a PC
- Selectable data sampling rate: 5 to 600 seconds or Auto
- Complete with 6 AAA batteries, SD card, Universal AC Adaptor, and mounting bracket



Includes SD memory card

SD700 Hygro-Thermometer Datalogger plus Barometric Pressure

Records data on an SD card in Excel® format

- Triple LCD displays Barometric Pressure, Temperature, and Relative Humidity
- Datalogger date/time stamps and stores readings on an SD card in Excel® format for easy transfer to a PC
- Selectable data sampling rate: 5 to 600 seconds or Auto
- Complete with 6 AAA batteries, SD card, Universal AC Adaptor, and mounting bracket

SDL500 N

Capacitance	-13.5 to 120.1°F (-25.3 to 48.9°C)
	-6.9 to 122°F (-21.6 to 50°C)
	5% to 95% RH (±3% RH)
	—
	32 to 122°F/0 to 50°C (±1.8°F/±1°C)
	Type K: -148 to 2372°F /-100 to 1300°C
	Type J: -148 to 2192°F/-100 to 1200°C
	±(0.4% + 1.8°F/1°C)
	—
	—
Datalogs using SD memory card	Yes
	7.2x2.9x1.9" (182x73x48 mm)/23 oz (655 g)
	3 years

SD500 N

Capacitance	—
	—
	10 to 90% RH (±4% RH)
	—
	32 to 122°F/0 to 50°C (±1.8°F/0.8°C)
	—
	—
	—
Datalogs using SD memory card	Yes
	5.2x3.1x1.3" (132x80x32 mm)/9.9 oz (282 g)
	2 years

SD700

Capacitance	—
	—
	10 to 90% RH (±4% RH)
	10 to 1100 hPa; 7.5 to 825 mmHg; 0.29 to 32.48 inHg
	32 to 122°F/0 to 50°C (±1.8°F/0.8°C)
	—
	—
	—
Datalogs using SD memory card	Yes
	5.2x3.1x1.3" (132x80x32 mm)/9.9 oz (282 g)
	2 years



Redefining Heat Index Meters

Whether it's for the job site or for your athletes, heat stress is critical. Use Extech's Heat Index Meters to monitor safe conditions during hot and humid days.

N NIST traceable certificate with data is available when you order your meter with Certificate Traceable to NIST. Look for this symbol **N** next to product part numbers.



HW30 Heat Index Stopwatch

Digital UP/DOWN timer displays Temperature, Humidity, and Heat Index

- User programmable Heat Index alarm
- Stopwatch/chronograph mode with 1/100th second resolution
- Fastest/Slowest/Average Lap recall
- 99 lap counter with 30 lap/split memory
- 10 hour countdown timer with audible beeper warning for the last 5 seconds
- Programmable alarm
- Calendar mode displays day, month, and date
- 12 or 24 hour clock operation
- Complete with 39" (1 m) lanyard and one 3V CR2032 battery
- HW30-NISTL - Limited NIST available for time function only

SPECIFICATIONS	HW30 N
Heat Index	70 to 122°F (22 to 50°C)
Temperature	14 to 122°F (-10 to 50°C)
Humidity	1 to 99% RH
Dew Point	—
Wet Bulb	—
Wet Bulb Globe Temperature - WBGT	—
Timing capacity	9 hrs, 59 mins, and 59 secs
Basic Accuracy	±5 seconds/day, ±5% RH, ±3°F (1.5°C)
CE approved	Yes
Dimensions/Weight	7.6x0.8x1.8" (192x30x45 mm)/3.8 oz (108 g)
Warranty	2 years

ACCESSORIES

407752 Software and Cable for HT30



N Indicates products that are available with optional calibration traceable to **NIST**. See pages 146-147 for a complete listing.



RH25 Heat Index Psychrometer

Convenient pen style psychrometer monitors Heat Index during hot humid days

- Built-in multiparameter sensor measures Heat Index, WBGT, Humidity, Ambient Temperature, Temperature, Dew Point and Wet Bulb
- User Programmable Heat Index/WBGT alarm
- Heat Index function measures how hot it feels when Humidity is combined with temperature, air movement, and radiant heat
- Wet Bulb Globe Temperature (WBGT) function considers the effects of temperature, humidity, and direct or radiant sunlight
- Min/Max/Average
- Data Hold
- Auto Power Off with disable
- Complete with CR2032 battery)



HT30 Heat Stress WBGT Meter

Wet Bulb Globe Temperature (WBGT) considers the effects of temperature, humidity and direct or radiant sunlight

- Heat Stress Index measures how hot it feels when humidity is combined with temperature, air movement, and radiant heat
- Black Globe Temperature (TG) monitors the effects of direct solar radiation on an exposed surface
- In/Out Function displays the WBGT value with or without direct sun exposure
- Auto Power Off with disable
- Built-in RS-232 interface with optional PC software (407752)
- Complete with two AAA batteries



HT200 Heat Stress WBGT Meter

Accurately determine the Heat Stress level

- Heat Stress Index measures how hot it feels when humidity is combined with temperature, air movement, and radiant heat
- Black Globe Temperature (TG) monitors the effects of direct solar radiation on an exposed surface
- In/Out function displays the WBGT value with or without direct sun exposure
- WBGT high/low alarm settings
- Memory stores 50 readings
- Backlit LCD
- Min/Max, Data Hold, and Auto Power Off with disable
- Complete with 9 V battery and hard case

RH25	HT30 <small>N</small>	HT200
-50.8 to 401°F (-46 to 205°C)	—	—
-4 to 122°F (-20 to 50°C)	Black Globe : 32 to 176°F (0 to 80°C)	TG-Black Globe: 32 to 176°F (0 to 80°C); TA-Air : 32 to 122°F (0 to 50°C)
0 to 99.9%RH	0 to 100% RH	1 to 99%RH
-108.4 to 122°F (-78 to 50°C)	—	-31.5 to 120.1°F (-35.3 to 48.9°C)
-4 to 122°F (-15 to 50°C)	—	-6.9 to 122°F (-21.6 to 50°C)
-20.2 to 130°F (-29 to 54.5°C)	32 to 122°F (0 to 50°C)	w/o sunlight: 32 to 138°F (0 to 59°C); w/sunlight: 32 to 132°F (0 to 56°C)
—	—	—
±3% RH, ±1°F/0.6°C	±3% RH, ±1.8°F/1.0°C (TA), ±4°F/2°C (TG)	±3% RH, ±1.8°F/1°C (WBGT w/o sun); ±2.7°F/1.5°C (w/sun) ±1.5°F/0.8°C (TA), ±1.1°F/0.6°C (TG)
Yes	Yes	Yes
5.5x1.4x0.7" (140x35x18 mm)/1.8 oz (50 g)	10x1.9x1.1" (254x49x30 mm)/4.8 oz (136 g) Ball: 1.6" (40 mm) dia, 1.4" (35 mm) high	Meter: 11.8x2.8x2" (300x70x50 mm) Ball: 2" (50 mm) diameter/7.8 oz (220 g)
2 years	2 years	2 years



MO50 Compact Moisture Meter

Easy-to-operate with display icons that indicate the levels of moisture content plus audible alert feature

- Displays moisture level in wood and building materials such as wall board, sheet rock, cardboard, plaster, concrete, and mortar
- Audible Alert — Tone rate beeps faster as the moisture level increases
- Icons display low, medium and high levels of moisture content
- Replaceable threaded measurement electrode pins
- Easy-to-use, compact-sized design
- Data Hold freezes reading on display
- Built-in battery level check and measurement verification test
- Auto Power Off conserves battery power
- Complete with replacement pins, protective cap, and 9 V battery

Find Moisture Problems Fast

Extech delivers a wide moisture meter selection for a variety of industries measuring moisture in wood and building materials. These meters are used by woodworking professionals, disaster restoration, and water damage professionals.

ACCESSORIES

MO50-PINS	Replacement pins for MO50 (10 pins)
MO200-PINS	Replacement pins for MO210 & MO230 (50 pins)
MO220-PINS	Replacement pins for MO220 (50 pins)

SPECIFICATIONS

SPECIFICATIONS	MO50
Sensor Type	Contact Pins
Moisture Content	5 to 50% (Wood); 1.5 to 33% (Materials)
Max. Resolution	0.1%
Temperature	—
Relative Humidity	—
CE approved	Yes
Dimensions	6.7x2.6x1.2" (170x65x30 mm)
Weight	4.2 oz (120 g) without battery
Warranty	2 years



N Indicates products that are available with optional calibration traceable to **NIST**. See pages 146-147 for a complete listing.



M0210 Pocket Size Moisture Detector

Large dual graphical LCD displays moisture in wood and other building materials

- 2-in-1 Digital LCD readout and analog bargraph
- Measures Wood Moisture and Building Material Moisture
- Use on wall board, sheet rock, cardboard, plaster, concrete, and mortar
- Self-contained, pocket sized meter with belt clip
- Replaceable threaded measurement electrode pins
- Impact proof housing
- Auto Power Off conserves battery energy
- Built-in battery check and measurement verification test
- Complete with protective cap, replacement pins, and three CR-2032 button batteries



M0230 Pocket Moisture/Hygro-Thermometer

Large dual graphical LCD displays moisture in wood and other building materials plus Air Temperature and Relative Humidity

- Simultaneous digital readout of moisture content plus ambient temperature or humidity with analog bargraph display of moisture, Max moisture values, and programmable wet/dry indication
- Use on wood, paper, wall board, sheet rock, cardboard, plaster, concrete, and mortar
- Memory contains 3 wood groups and 4 building material groups with calibrations for approximately 150 species of wood and 19 building material types
- Index Mode with programmable high and low values can be used to quickly locate moisture with comparative measurement
- Replaceable threaded measurement electrode pins
- Impact proof housing
- Auto Power Off conserves battery energy
- Built-in battery check and measurement verification test
- Complete with protective cap, replacement pins, and three CR-2032 button batteries



M0220 Wood Moisture Detector

Specifically designed for monitoring moisture in wood

- Memory contains 8 wood groups with calibrations for approximately 170 species of wood
- Measurements can be taken using the integral pin electrodes or a heavy duty remote probe (included)
- Automatically temperature compensated (ATC) readings when used with the temperature probe (included)
- Built-in calibration check
- Replaceable measurement electrode pins
- User adjustable Auto Power Off (1 to 9 minutes) with disable
- Low battery indication
- Includes remote moisture probe, Temperature probe, protective cap, replacement pins, pouch case, and 2 AAA batteries

M0210	M0230	M0220
Contact Pins	Contact Pins	Contact Pins
6 to 44% (Wood); 0.2 to 2.0% (Materials)	0 to 75% (Wood); 0.1 to 24% (Materials)	6 to 44% (Wood)
1% (Wood) / 0.1% (Materials)	1% (Wood) / 0.1% (Materials)	±1% (Wood)
—	Air: -40 to 158°F (-40 to 70°C)	Included Probe for ATC: -31 to 176°F (-35 to 80°C)
—	0 to 100% RH	—
Yes	Yes	Yes
5.1x1.6x1.0" (130x40x25 mm)	6.25x2.5x1.2" (159x63.5x30.5 mm)	7x1.9x1.2" (180x50x31 mm)
3.5 oz (100 g)	3.5 oz (100 g)	6.1 oz (175 g)
2 years	2 years	2 years



Locate Moisture Efficiently and Non-destructively

When you need to scan an area for potential moisture problems without damaging the surface, Extech offers integrated flat surface pinless sensor or ball-shaped sensor that can glide through a large area in a short time without making a mark. It is easy to measure into corners and around baseboards.



M053 Pinless Moisture Meter

Non-invasive moisture measurements on wood and other building materials with virtually no surface damage

- Pinless moisture measurement depth to <0.8" (20 mm)
- Displays moisture level in wood and building materials such as wall board, sheet rock, cardboard, plaster, concrete, and mortar
- Audible Alert — Tone rate beeps faster as the
- Icons display low, medium and high levels of moisture content
- Easy-to-use, compact-sized design
- Data Hold freezes reading on display
- Built-in battery level check and measurement verification test
- Auto Power Off conserves battery power
- Complete with 9 V battery and wrist strap

SPECIFICATIONS	M053
Pinless Moisture (relative)	0 to 99.9% (Wood); 0 to 56.5% (Building materials)
Max Resolution	0.1%
Measurement Depth	<0.8" (20 mm)
CE approved	Yes
Dimensions/Weight	6.7x2.6x1.2" (170x65x30 mm) / 4.2 oz (120 g) battery not included
Warranty	2 years



M0280 Pinless Moisture Meter

Non-invasive moisture content of building materials and wood

- Quickly indicates the moisture content of materials
- Select from 10 wood types and measurement ranges
- LCD displays % moisture of wood or material being tested
- Measurement depth to 0.8" (20 mm) below the surface
- Automatic internal test and calibration
- Electro-magnetic testing technology
- Low battery indication
- Complete with 9 V battery and pouch



M057 Pinless Moisture Meter

Non-invasive moisture measurement depth to <4" (100 mm)

- Displays moisture level in wood and building materials such as wall board, sheet rock, tiles, cardboard, plaster, concrete, and mortar
- Audible Alert — Tone rate beeps faster as the moisture level increases
- Icons display low, medium and high levels of moisture content
- Easy-to-use, compact-sized design
- Data Hold freezes reading on display
- Built-in battery level check and measurement verification test
- Auto Power Off conserves battery power
- Complete with 9 V battery and wrist strap



M0257 Pinless Moisture Meter

Fast response pinless moisture readings on tiles, building materials and wood from depth of 0.8" to 1.6"

- Relative pinless moisture reading for non-invasive measurement
- Multifunction backlit triple LCD display
- Pinless measurement depth from 0.8" (20 mm) to 1.6" (40 mm) below the surface
- High frequency sensing technology
- Automatic Data Hold
- Two adjustable alarm levels with audible beeper and visual (flashing "RISK" or "WET") indicators
- Automatic calibration (in dry air) when meter is powered on
- Low battery indication
- Auto Power Off
- Complete with 3 AA batteries and pouch

M0280	M057	M0257
0 to 99% (check Group No. of the Wood/ Building Materials to determine the range)	0.1 to 99.9% (Wood/Building Materials)	0.0 to 100
0.1%	0.1%	0.1
<0.8" (20 mm)	<4" (100 mm)	0.8" to 1.6" (20 to 40 mm)
Yes	Yes	Yes
7.6x0.8x1.8" (192x30x45 mm)/ 3.8 oz (108 g)	8.3x2.8x1.3" (210x70x33 mm) / 5.5 oz (155 g) battery not included	9.25x2.5x1.1" (235x63x28 mm); 7.7 oz (218 g)
2 years	2 years	2 years



One Meter with Flexibility Measuring Moisture

Whether you need to measure moisture level using direct penetration pin-type method or detect moisture scanning a surface with non-invasive pinless sensor, Extech's got the right Moisture Meter for you. The combination of both pin and pinless sensor technology gives you the flexibility for your moisture measurements. Advanced models also offer remote specialty moisture probes to access hard to reach areas.

ACCESSORIES

MO50-PINS	Replacement pins (10 pins)
MO200-PINS	50 Replacement pins
MO-P1	Replacement Moisture pin probe with 30" (76.2 cm) cable & RJ45 Connector (for MO265)

SPECIFICATIONS

Pinless Moisture
Pin-type Moisture (remote probe)
Max Resolution
CE approved
Dimensions/Weight
Warranty





M055 Combination Pin/Pinless Moisture Meter

Easy-to-operate with display icons that indicate the levels of moisture content plus audible alert feature

- Displays moisture level in wood and building materials such as wall board, sheet rock, cardboard, plaster, concrete, and mortar
- Audible Alert — Tone rate beeps faster as the moisture level increases
- Icons display low, medium and high levels of moisture content
- Replaceable threaded measurement electrode pins
- Easy-to-use, compact-sized design
- Data Hold freezes reading on display
- Low battery indicator
- Auto Power Off conserves battery power
- Complete with two pins (installed on meter), protective cap, and 9 V battery; order MO50-PINS for replacement pins



Tri-color LED bargraph

M0260 Combination Pin/Pinless Moisture Meter

Monitor moisture in wood and other building materials with virtually no surface damage

- %WME (wood moisture equivalent) pin moisture reading
- Relative pinless moisture reading for non-invasive measurement
- Digital LCD readout with backlighting feature and tri-color LED bargraph
- Quickly indicates the moisture content of materials
- Pinless measurement depth to 0.75" (19 mm) below the surface
- Electro-magnetic sensing technology
- Built-in calibration check
- Replaceable pins
- Low battery indication
- Cap protects pins during storage and can be snapped on to the side of the housing during use
- Complete with two pins (installed on meter), 9 V battery, protective cap, and case; order MO200-PINS for replacement pins



M0265 Combination Pin/Pinless Moisture Meter with Remote Probe

Measure moisture in wood or other building materials with pinless or pin type technology

- Remote pin probe included to measure moisture in difficult to access areas
- %WME (wood moisture equivalent) pin moisture reading
- Relative pinless moisture reading for non-invasive measurement
- Digital LCD readout with backlighting feature and tri-color LED bargraph
- Quickly indicates the moisture content of materials
- Pinless measurement depth to 0.75" (19 mm) below the surface
- Electro-magnetic sensing technology
- Built-in calibration check
- Low battery indication
- Storage cap protects pins
- Complete with two pins (installed on meter), remote pin probe (MO-P1), 9 V battery, protective cap, and case; order MO200-PINS for replacement pins

M055	M0260	M0265
0 to 99%	0 to 99 (relative)	0 to 99 (relative)
5 to 50% (Wood); 1.5 to 33% (Materials)	6.0 to 94.8% WME	6.0 to 94.8% WME
0.1%	0.1/0.1%	0.1/0.1%
Yes	Yes	Yes
6.7x2.6x1.2" (170x65x30 mm) /4.2 oz (120 g) w/o battery	8x2.3x1.7" (203x58.4x43.2 mm)/7.2 oz (204 g)	8x2.3x1.7" (203x58.4x43.2 mm)/7.2 oz (204 g)
2 years	2 years	2 years

MO290/MO295 Pinless Moisture Psychrometer + IR Thermometer

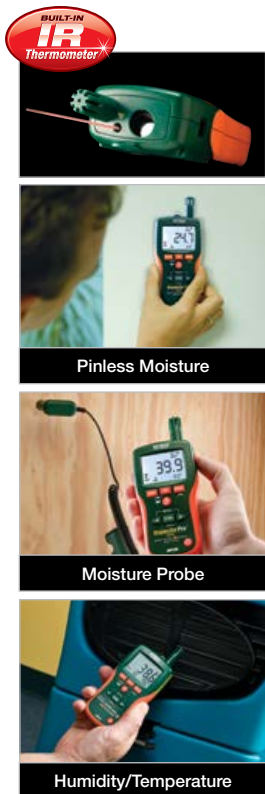

BUILT-IN IR Thermometer

Pinless Moisture

Moisture Probe

Humidity/Temperature

See below for optional specialty moisture probes to expand your meter's measurement capabilities!

Multi-parameter Moisture meters with built-in IR Thermometer

- Measure moisture content of materials/wood types with Pinless technology without damaging the surface; Use remote Pin-type probe for contact moisture readings
- Simultaneously displays Moisture and Air Temperature, IR Temperature, or Humidity with automatic backlight feature
- Pinless measurement depth to 0.75" (19 mm) below the surface
- Built-in Humidity/Temperature probe measures Relative Humidity and Air Temperature and calculates Grains Per Pound (GPP)(g/kg), Dew Point (DP), and Vapor Pressure
- Programmable high/low Moisture and Humidity alarms
- Non-contact IR Thermometer with 8:1 field of view and 0.95 fixed emissivity
- Automatic calculation of differential Temperature (IR - DP) for condensation point
- Min/Max function and Data Hold feature
- Auto Power Off to save battery life
- Low battery indication
- 2-year warranty
- Complete with MO290-P pin moisture probe (3 ft/ 0.9 m cable length), 9 V battery, and hard carrying case

Model MO295 Additional Features

- Manually store/recall up to 20 labeled readings
- Displays fast analog bargraph

SPECIFICATIONS

Moisture	Pinless: 6 to 99.9 (Relative); Pin-type with Probe: 0 to 99.9%
Max Resolution	0.1, 0.1°F/°C
Humidity	0 to 100% RH
Temperature (Air)	Air: -20 to 170°F (-29 to 77°C); IR: -4 to 392°F (-20 to 200°C)
Vapor Pressure	0 to 20.0 kPa
Dew Point	-22 to 199°F (-30 to 100°C)
Mixing ratio	0 to 999 GPP (0 to 160 g/kg)
Dimensions/Weight	6.5x2.8x1.5" (165x70x38 mm)/7.4 oz (210 g)

ORDERING (SEE BELOW FOR OPTIONAL SPECIALTY MOISTURE PROBES)

MO290	Pinless Moisture Psychrometer + IR Thermometer
MO295 N	Pinless Moisture Psychrometer + IR Thermometer with Memory
MO-SCREEN	Vent Cap for MO290 and MO295 (5-pack)
RH-CAP	Replacement Protective Cap (5-pack)

Moisture Probes and Pins (for MO290 & MO295)



Penetrating Moisture Probes for use with select Extech Moisture Meters

- Specialty Moisture probes with RJ45 connector compatible with Extech Moisture Meters MO290 and MO295
- 6-month warranty for the moisture probes

ORDERING (Below Probes for MO290 and MO295)

MO290-P	Replacement Moisture pin probe with 30" (76.2 cm) cable & RJ45 Connector
MO290-BP	Moisture Baseboard Probe (Dual fixed flat pins with 4.1"/10.5 cm pin length) with 30" (76.2 cm) cable
MO290-EP	Extension Probe with 30" (76.2 cm) cable and 4 pins
MO290-PINS-EP	12 Replacement pins (6) 3.5"/8.9 cm & (6) 6.5"/16.5 cm pin depth) and 2 lock nuts for MO290-EP probe
MO290-EXT	11.8" (30 cm) Extenders (set of 2) for MO290-EP probe
MO290-HP	Hammer Probe includes 4 pins — 1.6" (4 cm) pin depth
MO290-PINS-HP	20 Replacement pins — 1.6" (4 cm) pin depth, 2 lock nuts for MO290-HP probe

M055W Wireless Datalogging Pin/Pinless Moisture Meter



NEW



Bluetooth®
FC CE

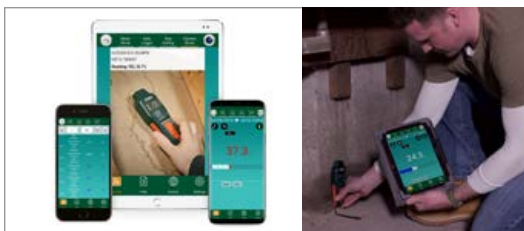

Using the wireless feature, Bluetooth® Datalogging Module, and the free ExView® W-Series App, you can transmit readings in real-time to your smart devices, store over 15k readings for wireless transfer to generate a report/data analysis, add notes and readings to photos taken from your smart device camera, and use your smart device as a 2nd display for easy viewing or sharing.

Download the Extech ExView™ W-Series App available on App Store or Google Play. NOTE: iOS/ Android device not included.

Apple and the Apple logo are trademarks of Apple Inc., registered in the U.S. and other countries. App Store is a service mark of Apple Inc. Google Play and the Google Play logo are trademarks of Google LLC.

Using the **Wireless connectivity feature, Bluetooth® datalogging module, and free app, you can transmit readings right to your iOS® or Android™ devices**

Moisture Meter Features

- Displays moisture level in wood and building materials
- Non-invasive Pinless moisture measurement to a max. depth of 1" (25 mm)
- Audible Alert (beep rate increases as moisture level increases)
- Icons display low, medium and high moisture range
- Built-in Pin-Mode accuracy test; Data Hold and Auto Power Off
- Ideal for building restoration, and other applications where it is critical to detect moisture in flooring, tiles, and beneath carpeting
- Complete with two pins (installed on meter), protective cap, Wireless Datalogging Module (DAT12), 9 V battery, and soft case; 2-year warranty

Wireless Datalogging Features

- Bluetooth® Datalogging Module (DAT12) can record over 15k readings and transmit them to a smart device
- Free ExView® W-Series App, provides Wireless Data Streaming with real-time remote viewing of readings
- Adjustable sample rate and file size support most application needs
- Programmable High/Low audible alarms
- Color coded log reporting for easy identification of Alarm events
- Share data files and snapshots directly from application; Export data in Excel® format
- Take snapshots of the measurement area with your connected smart phone or tablet camera to capture measurement-related images and to document date/time stamps and measurement data

SPECIFICATIONS	PIN	PINLESS
Sensor Type	Contact Pins (Electrical Resistance)	Pinless sensor (Capacitance Sensing)
Wood Moisture Range	5 to 50.0% (0.1% resolution)	0.1 to 99.9% (0.1% resolution)
Other Building Materials	1.5 to 33.0% (0.1% resolution)	0.1 to 99.9% (0.1% resolution)
Basic Accuracy	± (3% reading + 5 digits)	—
Measurement Depth	~0.3" (8 mm) depth w/ 0.4" (10 mm) pins	1" (25 mm) depth
Wood Moisture Icon Levels	Low: 5 to 11.9%; Med: 12 to 15.9%; High: 16 to 50%	Low: 0 to 16.9%; Med: 17 to 29.9%; High: 30 to 99.9%
Building Material Icon Levels	Low: 1.5 to 16.9%; Med: 17 to 19.9%; High: 20 to 33%	Low: 0 to 16.9%; Med: 17 to 29.9%; High: 30 to 99.9%
iOS/Android compatibility	iOS 8.0 and higher/ Android 4.3 and higher	
Datalogging (with DAT12)	15,360 data points	
Dimensions/Weight	6.7x2.6x1.2" (170x65x30 mm)/4.2 oz (120 g) battery not included	

ORDERING

M055W	Wireless Datalogging Pin/Pinless Moisture Meter
M050-PINS	Replacement pins (10 pins)
DAT12	Replacement Bluetooth® Wireless Datalogging Module

M0750 Soil Moisture Meter



Includes 8" (20 cm) stainless steel moisture probe

Heavy duty 8" (20 cm) stainless-steel moisture probe measures moisture content in soil

- Soil moisture content measurement from 0 to 50%
- Min/Max records minimum and maximum moisture readings
- Data hold to freeze reading on display
- Water resistant housing
- Dimensions: 14.7x1.6x1.6" (374x40x40 mm); Weight: 9.4 oz (267 g)
- 2-year warranty
- Complete with moisture probe, 4 x AAA batteries, and sensor cap

ORDERING

M0750	Soil Moisture Meter
-------	---------------------



45118 Mini Thermo-Anemometer

3-in-1 meter

- Measure air velocity and temperature, and calculate windchill
- Adjustable averaging function of 5, 10, or 13 second intervals
- Housing extends to 9" (229 mm)
- Tripod mount (tripod not included)
- Data Hold with Auto Power Off
- Replaceable low friction vane
- Water resistant housing floats
- Complete with CR2032 lithium battery and 43" (1.09 m) lanyard

Compact & Fully Loaded

Pocket-sized meters that are fully loaded with functions ranging from 3-in-1 to 7-in-1 models that include Air Velocity, Temperature, and Humidity measurements to calculating Air Volume, Wet Bulb, and Dew Point. Affordable, light weight, and easy-to-use!

ACCESSORIES

45116	Mini Impeller (2 pk) for 45118
45156	Mini Impeller (2 pk) for 45158, 45168CP
EN100-V	Mini Impeller (2 pk) for AN510
TP870	Type K Bead Wire Temperature Probe (-40 to 482°F/-40 to 250°C)

See p. 27 to 52 for additional temperature probes

SPECIFICATIONS

	45118
ft/min (res.)	100 to 5500 ft/min (20)
m/s (res.)	0.5 to 28 m/s (0.1)
km/h (res.)	1.8 to 100.6 km/h (0.7)
MPH (res.)	1.1 to 62.5 MPH (0.2)
knots (res.)	1.0 to 54.3 knots (0.3)
Beaufort Force (res.)	1 to 17 BF (1)
Air Volume CFM/CMM	—
Temperature	0 to 122°F/ -18 to 50°C (0.1)
Relative Humidity (res.)	—
Wet Bulb	—
Dew Point	—
Basic Accuracy	
Airflow	±3% of reading
Temperature/Relative Humidity	±1.8°F, ±1°C
CE approved	Yes
Dimensions/Weight	5.25x2.75x0.75" (133x70x19 mm)/3 oz (95 g)
	Vane: ~1" (26 mm) D
Warranty	2 years



45158 Mini Thermo-Anemometer

5-in 1 meter

- Measure air velocity, temperature, and relative humidity, and calculate windchill and dew point
- Adjustable averaging function of 5, 10, or 13 second intervals
- Housing extends to 9" (229 mm)
- Tripod mount (tripod not included)
- Data Hold with Auto Power Off
- Replaceable low friction vane
- Water resistant housing floats
- Complete with CR2032 lithium battery and 43" (1.09 m) lanyard



45168CP Mini Thermo-Anemometer with Built-in Compass

7-in-1 meter

- Built-in Compass provides wind direction and 360° readings
- Delta T (Air Temperature - DP)
- Max function
- Housing extends to 9" (229 mm)
- Auto Power Off with disable
- Water resistant housing floats and drop-tested to 6 feet
- Replaceable vane (45156)
- Tripod mount (tripod not included)
- Complete with CR2032 lithium battery and lanyard



NEW

AN510 CMM/CFM Anemometer + Type K

4-in-1 meter

- Large LCD displays Air Velocity and Air Temperature, Air Flow, or Type K Temperature reading
- Replaceable low friction ball bearing mini vane wheel to retain high accuracy
- Backlit display to view in dimly lit areas
- Data Hold and Min/Max functions
- Auto Power Off with disable
- Tripod mount (tripod not included)
- Complete with wrist strap, general purpose Type K bead wire probe, and three AAA batteries

45158	45168CP	AN510
100 to 5500 ft/min (20)	60 to 3937 ft/min (2)	80 to 3937 ft/min (1)
0.5 to 28 m/s (0.1)	1.1 to 20 m/s (0.1)	0.4 to 20 m/s (0.1)
1.8 to 100.6 km/h (0.7)	0.8 to 72.0 km/h (0.1)	1.4 to 72 km/h (0.1)
1.1 to 62.5 MPH (0.2)	0.5 to 44.7 MPH (0.1)	0.9 to 44.7 MPH (0.1)
1.0 to 54.3 knots (0.3)	0.4 to 38.8 knots (0.1)	0.8 to 38.8 knots (0.1)
1 to 17 BF (1)	1 to 8 BF (1)	—
—	—	0.847 to 1,271,300 CFM/0.024 to 36,000 CMM (0.001)
0 to 122°F/-18 to 50°C (0.1°)	Air: 5 to 122°F/-15 to 50°C (0.1°) Windchill: -4 to 122°F (-20 to 50°C)	Air: 32 to 122°F/0 to 50°C (0.1°); Type K: -148°F to 2372°F/-100°C to 1300°C (0.1°)
10% to 95% (1%)	0.1% to 99.9% (0.1%)	—
—	23°F to 122°F (-5 to 50°C)	—
32 to 122°F (0 to 50°C)	-4°F to 122°F (-20 to 50°C)	—
±3% of reading	±3% FS	±3% FS
±1.8°F, ±1°C/±5% RH	±1.8°F, ±1°C ±3% RH	Air: ±2.5°F (±1.2°C) Type K: ±(0.4% + 1.8°F); ±(0.4% + 1°C)
Yes	Yes	Yes
5.25x2.75x0.75" (133x70x19 mm)/3 oz (95 g)	5.51x1.77x0.98" (140x45x25 mm)/3 oz (95 g)	5.5x1.8x1.2" (141x4 x20 mm)/5.6 oz (160 g)
Vane: ~1" (26 mm) D	Vane: ~1" (25.4 mm) D	Vane: ~1" (27 mm) D
2 years	2 years	2 years



**AN100
CFM/CMM Thermo-
Anemometer**

Large backlit display of Airflow or Air Velocity

- Simultaneous display of Ambient Temperature and Air Flow or Air Velocity
- Up to 8 easy to set area dimensions stored in internal memory (ft² or m²)
- 20 point AVG for Air Flow
- Low friction 2.83" D (72 mm) ball bearing vane wheel
- Data Hold, MIN/MAX, Auto Power Off
- Complete with vane sensor on 3.9 ft (120 cm) cable, 9 V battery, protective rubber holster, and case

**Versatile and Durable
Tools For HVAC/R**

Extech equips HVAC/R professionals with rugged, accurate tools for measuring airflow, air velocity and air/surface temperatures. Extech's thermo-anemometers are available with vane/propeller probes as well as telescoping, hot-wire probes for small openings or hard-to-reach areas.



AN200 only.

ACCESSORIES

407001-PRO Data Acquisition Software and USB Cable

See p. 109 for software information

SPECIFICATIONS	AN100 N
Air Velocity (Max Res.)	
ft/min	80 to 5900 ft/min (1)
m/sec	0.4 to 30.00 m/sec (0.01)
km/h	1.4 to 108.0 km/h (0.1)
MPH	0.9 to 67.0 MPH (0.1)
knots	0.8 to 58.0 knots (0.1)
Temperature (Max Res.)	14 to 140°F/ -10 to 60°C (0.1)
Temperature (IR)	—
Air Flow (CFM = ft ³ /min)	0 to 9999 CFM (1)
Air Flow (CMM = m ³ /min)	0 to 9999 CMM (1)
Basic Accuracy	±3%rdg; ±2°F (±1°C)
PC Interface	—
Datalogger	—
CE approved	Yes
Dimensions/Weight	7x2.9x1.3" (178x74x33 mm)/1.6 lbs (700 g)
Warranty	2 years



N Indicates products that are available with optional calibration traceable to **NIST**. See pages 146-147 for a complete listing.



AN200 CFM/CMM Thermo-Anemometer + IR Thermometer

Built-in InfraRed Thermometer for Non-contact Temperature measurements

- IR Thermometer quickly takes non-contact temperature measurements up to 932°F (500°C) with 8:1 distance-to-spot ratio and laser pointer
- Simultaneous display of Ambient Temperature and Air Flow or Air Velocity
- Up to 8 easy-to-set area dimensions stored in internal memory (ft² or m²)
- 20 point AVG for Air Flow
- Low friction 2.83" D (72 mm) ball bearing vane wheel
- Data Hold, MIN/MAX, Auto Power Off
- Complete with vane sensor on 3.9 ft (120 cm) cable, 9 V battery, protective rubber holster, and case



407113 High Temperature CFM Metal Vane Anemometer

Withstands temperatures to 175°F (80°C) and airspeed to 6890 ft/min

- Display Air Flow (CFM) or Air Velocity plus Temperature
- Air Flow displayed in 3 modes: Instantaneous value, Up to 20 point average, or 2/3 flow value
- Record and Recall MIN/MAX
- Data Hold plus Auto Power Off
- Built-in PC interface
- Optional Data Acquisition software 407001-PRO - see details on p. 109
- Includes metal vane sensor with 3.9 ft (120 cm) cable, 9 V battery, holster with stand, and hard case



407119 Hot Wire CFM/CMM Anemometer

Accurately measures Air Flow (CFM/ CMM) or Air velocity plus Temperature

- Air velocity measurements as low as 40 ft/min
- Telescoping probe extends up to 3 ft (940 mm) long
- Measures air volume in CFM (ft³/min) and CMM (m³/min) plus Temperature simultaneously
- Air Flow displayed in 2 modes as an instantaneous value or up to 20 point average
- Record and Recall MIN/MAX
- Data Hold plus Auto power off
- Optional Data Acquisition software 407001-PRO - see details on p. 109
- Complete with telescoping probe with 5.5 ft (167.6 cm) cable, and four AA batteries

AN200 N

80 to 5900 ft/min (1)
0.4 to 30.00 m/sec (0.01)
1.4 to 108.0 km/h (0.1)
0.9 to 67.0 MPH (0.1)
0.8 to 58.0 knots (0.1)
14 to 140°F/-10 to 60°C (0.1°)
-58 to 500°F/-50 to 260°C (0.1°/1°)
0 to 999,999 CFM (0.1)
0 to 999,999 CMM (0.1)
±3%rdg; ±2°F (±1°C)
—
—
Yes
7x2.9x1.3" (178x74x33 mm)/1.6 lbs (700 g)
2 years

407113 N

100 to 6890 ft/min (1)
0.5 to 35 m/sec (0.1)
1.8 to 126.0 km/h (0.1)
1.1 to 78.3 MPH (0.1)
1.0 to 68.0 knots (0.1)
32 to 175°F (0.1°)/0 to 80°C (0.1°)
—
0 to 999,900 CFM (0.001)
0 to 999,900 CMM (0.001)
±2% rdg; ±1.5°F (±0.8°C)
Optional 407001-PRO Software
—
Yes
7x2.9x1.3" (178x74x33 mm)/1.35 lbs (612 g)
3 years

407119 N

40 to 3346 ft/min (1)
0.2 to 17 m/sec (0.1)
0.7 to 61.2 km/h (0.1)
0.9 to 38.0 MPH (0.1)
0.4 to 33.0 knots (0.1)
32 to 122°F (0.1°)/ 0 to 50°C (0.1°)
—
0 to 1,271,200 CFM (0.001)
0 to 36,000 CMM (0.001)
±2%rdg; ±1.5°F (±0.8°C)
Optional 407001-PRO Software
—
Yes
7x2.9x1.3" (178x74x32 mm)/1.1 lbs (482 g)
3 years

SDL300/SDL310/SDL350 Thermo-Anemometer/Dataloggers



Three models to choose from with different sensor size and design to either withstand high temperature environment or measure low level air velocity

- Datalogger date/time stamps and stores readings on the included SD card in Excel® format for easy transfer to a PC
- Selectable data sampling rate: 1 to 3600 seconds (1 hour)
- Manually store/recall up to 99 readings
- Type K/J Thermocouple input for high temperature measurements
- Large (9999 count) LCD displays Air Velocity and Temperature simultaneously
- Record/Recall MIN, MAX readings
- Data Hold plus Auto Power Off with disable function
- Optional 407001-PRO software with USB cable allows user to live stream data from meter to a PC based computer/laptop while storing the collected data for later use in generating a graph or report. See p. 109 for details.
- Complete with 6 x AA batteries, SD card, sensor with 3.9 ft (120 cm) cable, and hard carrying case; (See p. 27 and 52 for optional Type K and J Thermocouple probes)
- 3-year warranty

SDL300 Metal Vane Additional Functions

- 2% velocity accuracy via low friction ball bearing vane wheel on 39" (1 m) cable
- Metal Vane withstands temperatures to 158°F (70°C) and air velocity to 6900 ft/min

SDL310 Vane Additional Functions

- 2% velocity accuracy via low friction ball bearing vane wheel on 39" (1 m) cable
- Measures Air Temperature to 122°F (50°C) and air velocity to 4930 ft/min

SDL350 Hot Wire Additional Functions

- Air Velocity meter with telescoping probe designed to fit into HVAC ducts and other small openings and can read down to 40 ft/min
- Probe extends up to 7.05 ft (215 cm) maximum length with cable

SPECIFICATIONS	SDL300	SDL310	SDL350
ft/min	60 to 6900 ft/min	80 to 4930 ft/min	40 to 3940 ft/min
m/sec	0.3 to 35 m/s	0.4 to 25 m/s	0.2 to 25 m/s
km/h	1.0 to 126.0 km/h	1.4 to 90.0 km/h	0.7 to 72 km/h
MPH	0.7 to 78.2 MPH	0.9 to 55.9 MPH	0.5 to 45 MPH
knots	0.6 to 68 knots	0.8 to 48.6 knots	1 to 31 knots
Air Flow (CFM = ft³/min)	—	—	0 to 1,907,000 CFM
Air Flow (CMM = m³/min)	—	—	0 to 54,000 CMM
Basic Accuracy	2% rdg	2% rdg	5% rdg
Temperature (air)	32 to 158°F (0 to 70°C)	32 to 122°F (0 to 50°C)	32 to 122°F (0 to 50°C)
Common Features			
Temperature (Type J/K)	J: -148 to 2192°F (-100 to 1200°C)/K: -148 to 2372°F (-100 to 1300°C)		
Datalogging	Store readings on SD memory card (included)		
Dimensions/Weight	7.2x2.9x1.9" (182X73X48 mm)/17.2 oz (487 g)		

ORDERING

SDL300	N	Metal Vane Thermo-Anemometer/Datalogger
SDL310	N	Vane Thermo-Anemometer/Datalogger
SDL350	N	Hot Wire CFM/CMM Thermo-Anemometer/Datalogger
UA100-240		100-240 V AC Adaptor with 4 plugs (US, EU, UK, AU)
407001-PRO		Data Acquisition Software and USB Cable (see p. 109 for details)



Vane Versus Hot Wire

Which sensor type should you choose? For many technicians, it is ultimately a matter of preference but there are some distinguishing factors to keep in mind. Vane anemometers are very useful for fast, accurate measurements of air velocity. The ultra compact size of a hot wire anemometer probe makes it easy to access small openings such as louvered vents. Telescoping hot wire probes are also useful for reaching high locations.

AN300/AN310 Large Vane CFM/CMM Thermo-Anemometers



4" (10 cm) large vane allows for more precise readings on larger size ducts; choose models that also measure Air Volume and Humidity

- Fast responding sensors measure Air Velocity and Air Flow
- Built-in thermistor for air temperature
- Multipoint and timed average calculations
- Min/Max, Data Hold, and Auto Power Off
- Optional Air Flow Cone Kit (AN300-C) allows HVAC technicians to be freed from the hassle of calculating dimensions and allow for quick and easy airflow measurements for these common duct sizes; Adaptor size: Round 8.26" (210 mm) and Square 13.6" (346 mm)
- Complete with four AAA batteries and hard case

• 2-year warranty

AN310 Additional Functions:

- Measures Relative Humidity and calculates Wet Bulb and Dew Point

SPECIFICATIONS	AN300	AN310
m/s	0.2 to 30 m/s	0.2 to 30 m/s
ft/min	40 to 5900 ft/min	40 to 5900 ft/min
Basic Accuracy	±1.5%	±1.5%
CFM/CMM	0 to 99,999	0 to 99,999
Temperature	-4 to 140°F (-20 to 60°C)	-4 to 140°F (-20 to 60°C)
Basic Accuracy	±1.1°F (0.6°C)	±1.1°F (0.6°C)
Humidity	—	0.1 to 99.9% RH
Basic Accuracy	—	±3% RH
Wet Bulb	—	-4 to 140°F (-20 to 60°C)
Dew Point	—	23 to 140°F (-5 to 60°C)
Dimensions/ Weight	10.6x4.2x2" (269x106x51 mm)/7 oz (200 g)	



ORDERING

AN300	N	Large Vane CFM/CMM Thermo-Anemometer
AN310	N	Large Vane CFM/CMM Anemometer/Psychrometer
AN300-C		Airflow Cone and Funnel Adapters

AN340 CMM/CFM Anemometer/Psychrometer Datalogger



Telescoping probe with 18 mm diameter mini vane sensor easily fits into air vents and can extend length of probe to 3.3 ft (1 m) long

- Measures Air Velocity, Air Flow, Air Temperature, Humidity, Dew Point and Wet Bulb with built-in Automatic Temperature Compensation (ATC)
- Manually store/recall up to 99 readings and automatically datalog up to 12,000 readings (2000 readings for each parameter) with 12/24 hour time and date stamp
- Select data sampling rate from 1 s to 4 hr: 59 min: 59 s
- Min/Max/Avg, Data hold, and Auto Power Off with disable
- Built-in PC interface
- Complete with external mini vane probe, Windows® compatible software, USB cable, 6 AAA batteries, and hard carrying case
- 2-year warranty

SPECIFICATIONS

m/s	0.5 to 20 m/s	±3%
ft/min	100 to 3940 ft/min	±3%
Temperature	-4 to 140°F (-20 to 60°C)	±1.1°F (0.6°C)
Humidity	0.1 to 99.9% RH	±3% RH
Wet Bulb	-4 to 158°F (-20 to 70°C)	
Dew Point	-4 to 140°F (-20 to 60°C)	
CFM/CMM	0 to 99,999	

ORDERING

AN340	N	Mini Vane CMM/CFM Anemometer/Psychrometer Datalogger
-------	----------	--



NEW

**EN510
Environmental Meter**

10-in-1 meter

- Auto-rotating display
- Measures Air Velocity, Air Flow, Temperature (Air/Type K), Humidity, Wet Bulb, Dew Point, Heat Index, Wind Chill, and Light
- Replaceable low friction ball bearing mini vane wheel to retain high accuracy
- Measure light levels in Foot-Candle (Fc) or Lux units using a precision photo diode with cosine and color correction filter
- Backlit display to view in dimly lit areas
- Data Hold and Min/Max functions
- Auto Power Off with disable
- Tripod mount (tripod not included)
- Complete with wrist strap, general purpose Type K bead wire probe, and three AAA batteries

Go Beyond Airflow Measurements

Extech's compact multi-function environmental meters couple all-in-one versatility with accurate diagnostics. Extech helps you get results with fewer tools.

ACCESSORIES	
EN100-TP	RTD Temperature Probe (14 to 158°F/-10 to 70°C)
EN100-V	Mini impeller (2 pk) for EN100 and EN150
UA100-240	100-240V AC Adaptor w/ 4 plugs (US, EU, UK, AU)
407001-PRO	Data Acquisition Software and USB cable (see p. 109 for details)
TP870	Type K Bead Wire Temperature Probe (-40 to 482°F/-40 to 250°C)
TP873	Type K Bead Wire Temperature Probe (-22 to 572°F/-30 to 300°C)
TP875	Type K Bead Wire High Temperature Probe (-58 to 1000°F/-58 to 538°C)

See p. 27 and 52 for additional temperature probes

SPECIFICATIONS	EN510
ft/min (res.)	80 to 3937 ft/min (1)
m/s (res.)	0.4 to 20 m/s (0.1)
km/h (res.)	1.4 to 72 km/h (0.1)
MPH (res.)	0.9 to 44.7 MPH (0.1)
knots (res.)	0.8 to 38.8 knots (0.1)
Air Volume CFM/CMM	0.847 to 1,271,300 CFM/0.024 to 36,000 CMM (0.001)
Temperature	Air: 32 to 122°F/0 to 50°C (0.1°) Type K: -148°F to 2372°F/-100°C to 1300°C (0.1°)
Relative Humidity (res.)	10 to 95% RH (0.1%)
Heat Index	32 to 212°F/0 to 100°C (0.1°)
Wet Bulb	22.2 to 120°F/-5.4 to 49.0°C (0.1°)
Dew Point	-13.5 to 120.0°F/-25.3 to 49.0°C (0.1°)
Wind chill	15 to 112°F/-9.4 to 44.2°C (0.1°)
Light Level	0 to 1860 Fc/0 to 20,000 Lux (0.1)
Sound Level (res.) - A weighting	—
Basic Accuracy	
Airflow	±3% FS
Temperature/Relative Humidity	Air: ±2.5°F (±1.2°C), Type K: ±(0.4% + 1.8°F/1°C)/±0.4% RH
Light/Sound	±5%
CE approved	Yes
Dimensions/Weight	6.0x2.3x1" (153x58x25 mm)/5.6 oz (160 g) Vane: ~1" (27 mm) D
Warranty	2 years



45170 Environmental Meter

4-in-1 meter

- Auto-rotating display
- Measures Air Velocity, Temperature (Air/Type K), Humidity, and Light
- Low friction vane wheel
- Capacitance humidity sensor
- Type K input (Probe sold separately - see p. 27, 52, and 88)
- Measure light levels in Foot-Candle (Fc) or Lux units using a precision photo diode with cosine and color correction filter
- MAX/MIN and Data hold
- Complete with wrist strap and 9 V battery



EN100 Environmental Meter

11-in-1 meter

- Auto-rotating display
- Replaceable low friction vane
- Measure light levels in Foot-Candle (Fc) or Lux units using a precision photo diode with cosine and color correction filter
- Barometric Pressure and Altitude functions
- Data Hold and Auto Power Off
- Complete with built-in sensors, wrist strap, and CR2032 battery. (Optional EN100-TP probe measures to 158°F/70°C)



EN300 Environmental Meter

5-in-1 Meter & PC interface

- Auto-rotating display
- Low friction vane wheel
- Capacitance humidity sensor
- Thermistor for ambient temperature and Type K input (Probe sold separately - see p. 27, 52, and 88)
- Measure light levels in Foot-Candle (Fc) or Lux units using a precision photo diode with cosine and color correction filter
- Sound Level measurement meets IEC 61672 Class 2
- MAX/MIN and Data hold
- Complete with 6 AAA batteries; Optional AC adaptor UA100-240 and software 407001-PRO (see p. 109 for software details)

45170	EN100	EN300
80 to 5910 ft/min (1)	80 to 3940 ft/min (1)	80 to 5910 ft/min (1)
0.4 to 30 m/s (0.1)	0.4 to 20 m/s (0.1)	0.4 to 3 m/s 0 (0.1)
1.4 to 108.0 km/h (0.1)	1.4 to 72 km/h (0.1)	1.4 to 108.0 km/h (0.1)
0.9 to 67.0 MPH (0.1)	0.9 to 45 MPH (0.1)	0.9 to 67.0 MPH (0.1)
0.8 to 58.3 knots (0.1)	0.8 to 38.8 knots (0.1)	0.8 to 58.3 knots (0.1)
—	0.847 to 1,271,300 CFM/0.024 to 36,000 CMM (0.001)	—
Thermistor: 32 to 122°F/0 to 50°C (0.1°) Type K: -148°F to 2372°F/-100°C to 1300°C (0.1°)	Air: 32 to 122°F/0 to 50°C (0.1°) RTD: 14 to 158°F/-10 to 70°C (0.1°)	Air: 32 to 122°F/0 to 50°C (0.1°) Type K: -148 to 2372°F/-100 to 1300°C (0.1°)
10 to 95% RH (0.1%)	10 to 95% RH (0.1%)	10 to 95% RH (0.1%)
—	32 to 212°F (0 to 100°C)	—
—	22.3 to 120.2°F (-5.4 to 49.0°C)	—
—	-13.5 to 120.2°F (-25.3 to 49.0°C)	—
—	15.1 to 111.6°F (-9.4 to 44.2°C)	—
0 to 1860 Fc (0.1)/0 to 20,000 Lux (1)	0 to 1860 Fc (0 to 20,000 Lux)	0 to 1860 Fc (0.1)/0 to 20,000 Lux (1)
—	—	35 to 130 dB (0.1 dB)
±3% FS	±3% FS	±3% FS
Air: ±2.5°F (±1.2°C), Type K: ±(1%+2°F/1°C) of rdg/ ±4% RH	±2.5°F (±1.2°C)±4%RH of rdg	Air: ±2.5°F (±1.2°C), Type K: ±(1%+2°F/1°C) of rdg/ ±4% RH
Light: ±5% of reading	—	Light: ±5% of reading/Sound: ±1.4 dB
Yes	Yes	Yes
6.1x2.4x1.3" (156x60x33 mm)/5 oz (160 g)	4.7x1.7x0.7" (120x45x20 mm)/5.6 oz (160 g)	9.8x2.8x1.3" (248x70x34 mm)/11.8 oz (335 g)
Vane: 1.2" (30.5 mm) D	Vane: 1.2" (31 mm) D	Vane: 1.2" (31 mm) D
2 years	2 years	2 years

VPC300 Certified Video Particle Counter with built-in Camera



Use the included Windows® compatible software to generate reports with videos, photos, and data points.



Unique built-in camera for capturing videos and photos that are stored onto internal memory or a microSD card (not included)

- Simultaneously measure and display 6 channels of particle sizes (down to 0.3 µm), Air Temperature, Humidity, Dew Point and Wet Bulb
- 2.8" TFT Color LCD display
- Built-in 320x240-pixel camera takes videos (3 GP) and photo images (JPEG) and records them in internal 74 MB memory
- Internal memory stores 5000 records (date, time, counts, humidity, temperature, sample volumes, and location label) and 20 minutes of video
- Selectable sample time, count data, and programmable delay
- MAX, MIN, DIF, AVG record, Date/time setup controls
- Auto Power Off
- Language selection: English, French, German, Spanish
- Meter is calibrated traceable to NIST
- Tripod mount for continuous recording
- Mini-USB port connection
- microSD card slot in battery compartment (card not included; max size 8 GB)
- 2-year warranty
- Complete with NIST-traceable calibration certificate, Universal AC Adapter/Charger with multiple plugs, USB cable, PC software, tripod, filter, 7.4 V NiMH battery, and hard case

SPECIFICATIONS

Particle Size Channels	0.3, 0.5, 1.0, 2.5, 5.0, 10 µm
Flow Rate	0.1 ft³ (2.83 L/min) controlled by internal pump
Count Modes	Cumulative, Differential, Concentration
Counting Efficiency	50% @ 0.3 µm; 100% for particles > 0.45
Coincidence Loss	5% @ 2,000,000 particles per ft³
Air Temperature	-14 to 140°F (-25 to 60°C); Accuracy: ±2°F/1°C
Relative Humidity	0 to 100% RH; Accuracy: ±3% RH (40% to 60% RH)
Dew Point/ Wet Bulb	32 to 122°F (0 to 50°C)
Dimensions/Weight	9.4x 3x2.2" (240x75x57 mm)/1.26 lbs (570 g)

ORDERING (NOTE: Order replacement battery with meter due to dangerous goods shipping restrictions for individual batteries)

VPC300	Video Particle Counter
VPC-BATT	Replacement 7.4 V NiMH battery
VPC-ADPTR	Universal AC Adapter/Charger with multiple plugs (US, EU, UK, AU)

RD300 Refrigerant Leak Detector



User-selectable High/Medium/Low sensitivity levels. Ideal for detecting standard refrigerant leaks from air-conditioning units and cooling systems

- Detects all standard refrigerants using a heated diode sensor
- LED light at probe tip (with on/off switch) for working in dimly lit areas
- LEDs display user-selectable High/Medium/Low levels with sensitivity of 0.25/0.50/0.99 oz per yea.
- Audible and Visual alert with mute button; Low battery indicator
- Field replaceable sensor (SD300-S)
- Dimensions: 7.2x2.8x1.6" (184x70x40 mm); Weight: 10 oz (280 g)
- 2-year warranty
- Complete with sensor tip and LED light, leak test bottle, 9 V battery, and hard case

ORDERING

RD300	Refrigerant Leakage Detector
RD300-S	Replacement Heated Diode Sensor Tip



RD200 Refrigerant Leak Detector



User-selectable High/Low sensitivity levels. Ideal for detecting standard refrigerant leaks from air-conditioning units and cooling systems

- Detects all standard refrigerants using a heated diode sensor
- User-selectable sensitivity level:
 - Low - 1.05 oz (30 g) per year
 - High - 0.2 oz (6 g) per year
- Multi-colored LED light bar indicates the level of refrigerant leakage detected
- 19.8" (50.2 cm) flexible gooseneck retains its shape and provides easy access in difficult to reach locations
- Audible and Visual alert
- Low battery indicator
- Convenient field replaceable sensor (RD200-S)
- Leak Test Bottle included for a quick and easy self test on meter performance
- Dims: Meter - 7.3x2.8x1.4" (185x72x35 mm); Sensor with Gooseneck - 20.5" (520 mm) long, Probe Diameter - 0.32" (8 mm); Weight: 12 oz (340 g)
- 2-year warranty
- Complete with sensor (installed), leak test bottle, 9 V battery, and hard carrying case

ORDERING

RD200	Refrigerant Leak Detector
RD200-S	Replacement Refrigerant Leak Sensor

EZ40 EzFlex™ Combustible Gas Leak Detector



Quickly identifies and pinpoints gas leaks

- 16" (406 mm) gooseneck for easy access into hard to reach locations
- High sensitivity
- One hand operation with thumb controlled sensitivity adjustment, to eliminate background gas levels
- Visible and audible alarm at 10% (LEL) Lower Explosive Limit for methane
- Locate the smallest leaks
- Complete with 3 "C" batteries; 2-year warranty

SPECIFICATIONS

Pump driven field calibration range	10 ppm
Sensor type	Solid State
Alarm	Visible and Audible @ 10% LEL for Methane
Warm-up	Approx. 1 minute
Response Time	< 2 seconds (up to 40% LEL)
Duty Cycle	Intermittent
Battery life	8 hours continuous use typical
Dimensions/Weight	8.7x2.83x1.8" (221x72x46 mm)/18.4 oz (520 g)

ORDERING

EZ40	ExFlex™ Combustible Gas Leak Detector
------	---------------------------------------

FG100 Combustible Gas Leak Detector



Fast response detection of flammable gas leakage

- Detects flammable gases: LNG - Liquefied Natural Gas (1000 to 6500 ppm) and LPG - Liquefied Propane Gas (500 to 6500 ppm)
- Highly sensitive detection circuitry with audible and visual alarm
- LED indicators for gas leakage and static discharge
- Continuous operation up to 4 hours
- Dimensions/Weight: 6.5x0.8" (164x21 mm)/0.9 oz (25 g)
- Complete with pocket clip and two AAA batteries; 2-year warranty

ORDERING

FG100	Combustible Gas Leak Detector
-------	-------------------------------

CO260 Indoor Air Quality CO/CO₂ Meter/Datalogger



NEW



CE

Automatic Baseline Calibration (ABC) with disable for use in areas with continuously elevated CO₂ levels (>400 ppm)

- Manually step through readings of CO, CO₂, Dew Point, Wet Bulb, Air Temperature, and Relative Humidity on large backlit LCD with real time clock
- Built-in maintenance free NDIR (non-dispersive infrared) CO₂ sensor
- Programmable CO warning level with audible alarm
- Calculates statistical weighted averages of TWA (8 hour time weighted average) and STEL (15 minute short term exposure limit)
- Pressure compensation adjustment for measuring CO₂ at altitudes other than sea level
- Manually store/recall 99 readings
- Continuous datalogging up to 32k readings
- USB interface with PC software for further data analysis
- Min/Max, Data Hold, and Auto Power Off with disable
- 2-year warranty
- Complete with 4 AA batteries, USB cable, PC software and hard case
- Optional 33% and 75% RH calibration bottles (RH300-CAL)

SPECIFICATIONS	RANGE	RESOLUTION	BASIC ACCURACY
Carbon Monoxide (CO)	0 to 1,000 ppm	1 ppm	±10ppm<100 ppm, ±10% 101-500 ppm, ±20%>500 ppm
Carbon Dioxide (CO ₂)	0 to 9,999 ppm	1 ppm	±30 ppm+5% reading
Temperature	-5 to 140°F (-20 to 60°C)	0.1°	±1°F/0.6°C
Humidity	0.1 to 99.9% RH	0.1%	±3% RH
Wet Bulb	23 to 140°F (-5 to 59.9°C)	0.1°	Calculated
Dew Point	-4 to 140°F (-20 to 59.9°C)	0.1°	Calculated
Dimensions/Weight	7.9x2.7x2.3" (200x70x57 mm)/6.7 oz (190 g)		

ORDERING

CO260	Indoor Air Quality CO/CO ₂ Meter/Datalogger
RH300-CAL	33% and 75% RH Calibration Kit

CO250 Indoor Air Quality CO₂ Meter



Measure CO₂ level in office buildings to ensure proper ventilation.

CE

Measures Carbon Dioxide (CO₂), Temperature, Humidity, Dew Point, and Wet Bulb and calculates statistical 8 hour and 15 minute time weighted averages

- Checks for Carbon Dioxide (CO₂) concentrations, measures Temperature and Relative Humidity, and displays calculated Dew Point and Wet Bulb
- Calculates statistical weighted averages of TWA (8-hour time weighted average) and STEL (15-minute short term exposure limit)
- Maintenance free NDIR (non-dispersive infrared) CO₂ sensor
- Backlit triple LCD display and user programmable audible alarm
- RS-232 interface, software and cable included to analyze data on a PC
- 2-year warranty
- Complete with software and cable, 4 AA batteries, and case
- Optional 33% and 75% RH calibration bottles (RH300-CAL)

SPECIFICATIONS	RANGE	RESOLUTION
Carbon Dioxide (CO ₂)	0 to 5,000 ppm	1 ppm
Temperature	14 to 140°F (-10 to 60°C)	0.1°F/°C
Humidity	0.0 to 99.9% RH	0.1% RH
Dimensions/Weight	7.9x2.7x2.3" (200x70x57 mm)/6.7 oz. (190 g)	

ORDERING

CO250	Indoor Air Quality CO ₂ Meter
RH300-CAL	33% and 75% RH Calibration Kit

CO240 Indoor Air Quality CO₂ Meter



CE

Dual display of CO₂ level and Humidity, Temperature, Dew Point, or Wet Bulb

- Maintenance free NDIR (non-dispersive infrared) CO₂ sensor
- Audible CO₂ warning alarm when concentration level exceeds high user set point
- Min/Max CO₂ value recall function
- Software for on-line (real-time) data streaming to a PC
- Automatic Baseline Calibration function
- Data hold, Low battery indicator, and Auto Power Off (with disable) function
- Tripod mount (tripod sold separately)
- Complete with six AAA batteries, USB cable, PC software, and soft case; 2-year warranty

SPECIFICATIONS	RANGE	RESOLUTION	BASIC ACCURACY
Carbon Dioxide (CO ₂)	0 to 9,999 ppm	1 ppm	±(5% rdg + 75 ppm)
Temperature (Air)	14 to 122°F (-10 to 50°C)	0.1°F/°C	±2.0°F (1.0°C)
Relative Humidity	10 to 90% RH	0.1% RH	±5% RH @ 25°C
Dew Point	-99.2 to 118°F (-72.9 to 47°C)	0.1°F/°C	
Wet Bulb	12.2 to 118.8°F (-11 to 48.2°C)	0.1°F/°C	
Dimensions	8.3x2.4x1.6" (211x60x40 mm)		
Weight	6.4 oz (181.4 g)		

ORDERING

CO240 Indoor Air Quality CO₂ Meter

EA80 Indoor Air Quality CO₂ Meter/Datalogger



Includes 6 AAA batteries, PC cable, and Windows® compatible software; 2-year warranty

CE

Measures CO₂ level, Temperature, Humidity, Dew Point and Wet Bulb

- Checks for Carbon Dioxide (CO₂) concentrations, measures Temperature and Relative Humidity, and displays calculated Dew Point and Wet Bulb
- Maintenance free dual wavelength NDIR (non-dispersive infrared) CO₂ sensor
- Continuous (20,000 sets) or manual (99 sets) datalogging
- Data hold, Max/Min with Time stamp, Alarm, and Auto Power Off
- Easy calibration in fresh air

SPECIFICATIONS	RANGE	RESOLUTION	BASIC ACCURACY
Carbon Dioxide (CO ₂)	0 to 6,000 ppm	1 ppm	±3% of rdg or ±50 ppm, whichever is greater
Temperature	-4 to 140°F (-20 to 60°C)	0.1°F/°C	±0.9°F (±0.5°C)
Humidity	10 to 95%	0.1%	±3% RH @ 25°C
Dimensions/Weight	5.3x2.8x1.2" (135x72x31 mm)/8.2 oz (235 g)		

ORDERING

EA80 Indoor Air Quality CO₂ Meter/Datalogger

SD800 CO₂/Humidity/Temperature Datalogger



Includes sensor with 11.4" (290 mm) cable (wired to meter), 6 AAA batteries, SD memory card, Universal AC adaptor, and mounting bracket; 2-year warranty

CE

Records data on an SD card in Excel® format to transfer to a PC for analysis

- Checks for Carbon Dioxide (CO₂) concentrations
- Maintenance free dual wavelength NDIR (non-dispersive infrared) CO₂ sensor
- Triple LCD simultaneously displays CO₂, Temperature and Relative Humidity
- Selectable data sampling rate: 5, 10, 30, 60, 120, 300, 600 seconds or Auto

SPECIFICATIONS	RANGE	RESOLUTION	BASIC ACCURACY
Carbon Dioxide (CO ₂)	0 to 4,000 ppm	1 ppm	±40 ppm (<1000 ppm); ±5% rdg (>1000 ppm)
Temperature	32 to 122°F (0 to 50°C)	0.1°F/°C	±1.8°F/0.8°C
Humidity	10 to 90% RH	0.1% RH	±4% RH
Datalogging	Datalogs using 4 GB SD memory card (included)		
Dimensions/Weight	5.2x3.1x1.3" (132x80x32 mm)/9.9 oz (282 g)		

ORDERING

SD800 CO₂/Humidity/Temperature Datalogger

CO210 Desktop Indoor Air Quality CO₂ Monitor/Datalogger



CE

Measures Carbon Dioxide (CO₂), Air Temperature and Humidity with user adjustable high/low alarms and datalogs up to ~5k readings

- Checks for Carbon Dioxide (CO₂) concentrations (0 to 9,999 ppm) and displays Temperature (14 to 140°F/-10 to 60°C) and Relative Humidity (0.1 to 99.9%) readings
- Datalogs up to 5333 points for each parameter and can be downloaded to a PC using included Windows® compatible software and cable
- Maintenance free NDIR (non-dispersive infrared) CO₂ sensor
- Indoor Air Quality displayed in ppm with Good, Normal, Poor indication
- Displays Year, Month, Date, and Time
- Max/Min CO₂ value recall function
- Auto Baseline Calibration (minimum CO₂ level over 7.5 days) or manual calibration in fresh air
- Dimensions/Weight: 4.6x4x4" (117x102x102 mm)/7.2 oz (204 g)
- Complete with Universal AC adaptor, PC software and cable; 2-year warranty

ORDERING

CO210	Desktop Indoor Air Quality CO ₂ Monitor/Datalogger
-------	---

CO220 Desktop Indoor Air Quality CO₂ Monitor



CE

User-adjustable visual/audible alarm and calculates Dew Point and Wet Bulb

- Maintenance free NDIR (non-dispersive infrared) CO₂ sensor
- Audible CO₂ warning alarm when concentration level exceeds high/low user set point
- Displays Year, Month, Date, and Time
- Min/Max CO₂ value recall function
- Manually store/recall 99 readings
- Calculates statistical weighted averages of TWA (8 hour Time Weighted Average) and STEL (15-minute Short Term Exposure Limit)
- lps% (Liters per second per person) and cfm/p (cubic feet per minute per person)
- Automatic Baseline Calibration function
- Includes Universal AC adaptor (UA100-240) and multiple plug types; 2-year warranty

SPECIFICATIONS	RANGE	RESOLUTION	BASIC ACCURACY
Carbon Dioxide (CO ₂)	0 to 9,999 ppm	1 ppm	±(5% rdg +50 ppm)
Temperature	14 to 140°F (-10 to 60°C)	0.1°F/°C	±1.0°F (0.6°C)
Humidity	0.1 to 99.9% RH	0.1% RH	±3% (10 to 90%) @25°C
Dew Point	-94 to 140°F (-70 to 60°C)	0.1°F/°C	
Wet Bulb	14 to 140°F (-10 to 60°C)	0.1°F/°C	
lps%	-1428 to 51 lps%*	1%	
cfm/p	-30 to 1 cfm/p*	1 cfm/p	
Dimensions/Weight	6.1x3.4x3.2" (155x87x81 mm)/5.8 oz (165 g)		

*Ranges are calculated from 0 to 1000ppm

ORDERING

CO220	Desktop Indoor Air Quality CO ₂ Monitor
-------	--

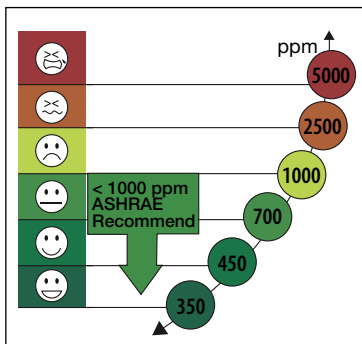

Six facial icons indicating CO₂ concentration level for indoor air quality.

CO100 Desktop Indoor Air Quality CO₂ Monitor



CE

Measures Carbon Dioxide (CO₂), Air Temperature and Humidity with user-adjustable visual and audible alarm

- Checks for Carbon Dioxide (CO₂) concentrations (0 to 9,999 ppm) and displays Temperature (14 to 140°F/-10 to 60°C) and Relative Humidity (0.1 to 99.9%) readings
- Maintenance free NDIR (non-dispersive infrared) CO₂ sensor
- Indoor Air Quality displayed in ppm with Good (0 to 800 ppm), Normal (800 to 1200 ppm), Poor (>1200 ppm) indication
- Visible and Audible CO₂ warning alarm
- Displays Year, Month, Date, and Time
- Max/Min CO₂ value recall function
- Complete with Universal AC adaptor; 2-year warranty

ORDERING

CO100	Desktop Indoor Air Quality CO ₂ Monitor
-------	--

CO10 Carbon Monoxide (CO) Meter



CE

Check CO level in all environments up to 1000 ppm

- Ergonomic pocket size housing
- One-button operation
- Utilizes a stabilized electrochemical gas specific (CO) fast response sensor
- Easy to read 1999 count backlit displays CO levels from 0 to 1000 ppm
- 1 ppm resolution; ±5% or ±10 ppm basic accuracy (whichever is greater)
- Audible alarm starting at 35 ppm with continuous beeping when above 200 ppm
- Memory stores 10 readings
- Backlight for low light conditions
- Max Hold and Data hold buttons
- Auto Power Off
- Dimensions/Weight: 6.3x2.2x1.57" (160x56x40 mm)/6.35 oz (180 g)
- 2-year warranty
- Complete with 9 V battery, protective rubber holster, and carrying case

ORDERING

CO10	Carbon Monoxide Meter
------	-----------------------

VFM200 VOC/Formaldehyde (CH₂O or HCHO) Meter



CE

Measures VOC (Volatile Organic Compound) and Formaldehyde concentrations in real-time

- Backlit LCD displays TVOC (Total Volatile Organic Compound) and HCHO (Formaldehyde) concentrations simultaneously in real-time
- Built-in fast response, high accuracy fuel cell Formaldehyde sensor
- Adjustable audible and visible high/low alarms; Auto Power Off
- Complete with rechargeable battery and Universal AC Adaptor/Charger (multi-plugs US, EU, UK, and AU); 2-year warranty

SPECIFICATIONS	RANGE	RESOLUTION	BASIC ACCURACY
TVOC	0.00 to 9.99 ppm (mg/m ³)	0.01 ppm (mg/m ³)	±5% FS
Formaldehyde (CH ₂ O or HCHO)	0.00 to 5.00 ppm (mg/m ³)	0.01 ppm (mg/m ³)	±5% FS
Response Time	<2 s		
Power Supply	Rechargeable battery and AC adaptor		
Charge Time	~3 hours		
Dimensions/Weight	6.5x2.4x1" (165x60x25 mm)/1.3 lbs (584 g)		

ORDERING

VFM200	VOC/Formaldehyde Meter
--------	------------------------

HD350 Pitot Tube Anemometer + Differential Manometer



Includes pitot tube with two 33.5" (85 cm) connection hoses



Pitot Tube measures Air Velocity/Airflow in difficult-to-reach or tight locations where a vane anemometer won't fit

- Simultaneous display of Pressure, Air Velocity or Air Flow plus Temperature
- ±0.7252 psi range
- 5 selectable units of pressure measurement
- Max/Min/Avg recording and Relative time stamp
- Data Hold and Auto Power Off functions
- Large LCD display with backlighting
- Zero function for offset correction or measurement
- Store/Recall up to 99 readings in each mode
- USB port includes software
- 3-year warranty
- Complete with Windows[®] compatible software with cable, 9 V battery, pitot tube with two 33.5" (85 cm) connection hoses, 100-240 V universal AC Adaptor with multiple plugs, and hard carrying case

SPECIFICATIONS	RANGE	MAX RESOLUTION	BASIC ACCURACY
Pressure			
psi	0.7252 psi	0.0001 psi	±0.3% FS
mbar	50.00 mbar	0.01 mbar	±0.3% FS
inH ₂ O	20.07 inH ₂ O	0.01 inH ₂ O	±0.3% FS
mmH ₂ O	509.8 mmH ₂ O	0.01 mmH ₂ O	±0.3% FS
Pa	5000 Pa	1 Pa	±0.3% FS
Linearity/Hysteresis	±0.29 FS		
Maximum Pressure	10 psi		
Air Velocity/Flow			
ft/min	200 to 15733 ft/min	1 ft/min	±1% FS
m/s	1 to 80.00 m/s	0.01 m/s	±1% FS
km/h	3.5 to 288.0 km/h	0.1 km/h	±1% FS
MPH	2.25 to 178.66 MPH	0.01 MPH	±1% FS
knots	2.0 to 154.6 knots	0.1 knots	±1% FS
CFM/CMM	0 to 99,999 CFM (CMM)	0.001 CFM (CMM)	±1% FS
Temperature	32.0 to 122.0°F (0 to 50°C)	0.1°	±3°F/1.5°C
Dimensions/Weight	Meter: 8.2x2.9x1.9" (210x75x50 mm)/12 oz (340 g); Pitot Tube: 15.4x7.7" (390x195 mm); Diameter: 0.32" (8 mm)/7.2 oz (204 g)		

ORDERING

HD350	Pitot Tube Anemometer + Differential Manometer
-------	--



HD700 Series Differential Pressure Manometers



Low Range/High Resolution Gauge or Differential Pressure

- Three models to choose from: Model HD700 (± 2 psi range), Model HD750 (± 5 psi range), and Model HD755 (± 0.5 psi range)
- 11 selectable units of measure
- MAX/MIN recording and Relative time stamp
- Data Hold and Auto Power Off
- Zero function for offset correction or measurement
- Large LCD display with backlighting
- USB port includes PC software
- 3-year warranty
- Complete with 9 V battery, Windows® compatible software with USB cable, 100-240 V Universal AC adaptor, connection hose, built-in stand, and hard case

SPECIFICATIONS	HD700	HD750	HD755
psi	2 psi (0.001 psi)	5 psi (0.001 psi)	0.5 psi (0.001 psi)
inH ₂ O	55.40 inH ₂ O (0.01 inH ₂ O)	138.3 inH ₂ O (0.1 inH ₂ O)	13.85 inH ₂ O (0.01 inH ₂ O)
mbar	137.8 mbar (0.1 mbar)	344.7 mbar (0.1 mbar)	34.47 mbar (0.01 mbar)
kPa	13.78 kPa (0.01 kPa)	34.47 kPa (0.01 kPa)	3.447 kPa (0.001 kPa)
inHg	4.072 inHg (0.001 inHg)	10.18 inHg (0.01 inHg)	1.018 inHg (0.001 inHg)
mmHg	103.4 mmHg (0.1 mmHg)	258.5 mmHg (0.1 mmHg)	25.85 mmHg (0.01 mmHg)
ozin ²	32 ozin ² (0.01 ozin ²)	80 ozin ² (0.01 ozin ²)	8.00 ozin ² (0.01 ozin ²)
ftH ₂ O	4.616 ftH ₂ O (0.001 ftH ₂ O)	11.53 ftH ₂ O (0.01 ftH ₂ O)	1.154 ftH ₂ O (0.001 ftH ₂ O)
cmH ₂ O	140 cmH ₂ O (0.1 cmH ₂ O)	350.1 cmH ₂ O (0.1 cmH ₂ O)	2.59 cmH ₂ O (0.01 cmH ₂ O)
kgcm ²	0.140 kgcm ² (0.001 kgcm ²)	0.351 kgcm ² (0.001 kgcm ²)	0.035 kgcm ² (0.001 kgcm ²)
bar	0.137 bar (0.001 bar)	0.344 bar (0.001 bar)	0.034 bar (0.001 bar)
Basic Accuracy	$\pm 0.3\%$ FS	$\pm 0.3\%$ FS	$\pm 0.3\%$ FS
Dimensions/Weight	Meter: 8.2x2.9x1.9" (210x75x50 mm)/9.8 oz (280 g)		

ORDERING

HD700	N	Differential Pressure Manometer (2 psi)
HD750	N	Differential Pressure Manometer (5 psi)
HD755	N	Differential Pressure Manometer (0.5 psi)

407910 Heavy Duty Differential Pressure Manometer



Wide range dual input with multiple units and RS-232 interface

- Dual differential inputs with internal sensors
- Wide (± 802 inches of water) measurement range with high resolution to 0.5 inch
- Displays 8 types of pressure units
- Zero function for offset measurements
- Data Hold, Auto power off, and MAX/MIN
- Built-in PC interface — optional 407001-PRO Data Acquisition Software (see p. 109 for details)
- 3-year warranty
- Complete with 2 quick-disconnect fittings, 9 V battery, protective holster with stand, and case

SPECIFICATIONS	RANGE	RESOLUTION	BASIC ACCURACY
psi	± 29 psi	0.02 psi	$\pm 1\%$ FS
mbar	± 2000 mbar	1 mbar	$\pm 2\%$ FS
kg/cm ²	± 2.040 kg/cm ²	0.001 kg/cm ²	$\pm 1\%$ FS
mmHg	± 1500 mmHg	1 mmHg	$\pm 1\%$ FS
inHg	± 59.05 inHg	0.05 inHg	$\pm 1\%$ FS
mH ₂ O	± 20.40 mH ₂ O	0.01 mH ₂ O	$\pm 1\%$ FS
inH ₂ O	± 802.0 inH ₂ O	0.5 inH ₂ O	$\pm 1\%$ FS
Atmosphere	± 1.974 atm	0.001 atm	$\pm 1\%$ FS
Dimensions/Weight	Meter: 7x2.9x1.3" (178x74x33 mm)/12 oz (350 g)		

ORDERING

407910	N	Heavy Duty Differential Pressure Manometer
409997		Soft Vinyl Carrying Case
407001-PRO		Data Acquisition Software and Cable

SDL710/SDL720/SDL730 Differential Pressure Manometers/Dataloggers



CE

Includes six AA batteries, Universal AC Adapter with plugs (US, EU, UK, AU), SD memory card, two quick coupler plugs, and hard case; 3-year warranty

Dual differential inputs with internal sensors and datalogs using an SD card

- Three models to choose from: SDL710 (± 2.9 psi range), SDL720 (± 29 psi range), and SDL730 (± 101.5 psi range)
- Stores 99 readings manually
- Datalogger date/time stamps and stores readings on an SD card (included) in Excel® format for easy transfer to a PC
- Record/Recall Max/Min readings
- Data Hold and Auto power off with disable
- Large LCD display with backlighting
- Zero function for offset correction or measurement

SPECIFICATIONS	SDL710 (MAX RES)	SDL720 (MAX RES)	SDL730 (MAX RES)
mbar	200 mbar (0.1 mbar)	2000 mbar (1 mbar)	7000 mbar (5 mbar)
psi	2.9 psi (0.001 psi)	29 psi (0.01 psi)	101.5 psi (0.05 psi)
kg/cm ²	0.204 kg/cm ² (0.001 kg/cm ²)	2.040 kg/cm ² (0.001 kg/cm ²)	7.135 kg/cm ² (0.005 kg/cm ²)
mmHg	150 mmHg (0.1 mmHg)	1500 mmHg (1 mmHg)	5250 mmHg (5 mmHg)
inHg	5.905 inHg (0.002 inHg)	59.06 inHg (0.02 inHg)	206.7 inHg (0.1 inHg)
mH ₂ O	2.04 mH ₂ O (0.001 mH ₂ O)	20.40 mH ₂ O (0.01 mH ₂ O)	71.35 mH ₂ O (0.05 mH ₂ O)
inH ₂ O	80.2 inH ₂ O (0.05 inH ₂ O)	802 inH ₂ O (0.5 inH ₂ O)	2810 inH ₂ O (2 inH ₂ O)
atm	0.197 atm (0.001 atm)	1.974 atm (0.001 atm)	6.905 atm (0.005 atm)
hPa	200 hPa (0.1 hPa)	2000 hPa (1 hPa)	7000 hPa (5 hPa)
kPa	20k Pa (0.01kPa)	200 kPa (0.1 kPa)	700 kPa (0.5 kPa)
Dimensions/Weight	7.5x2.7x1.8" (190x68x45 mm)/0.59 lbs (265g)		

ORDERING

SDL710	Differential Pressure Manometer/Datalogger (2.9 psi/200 mbar)
SDL720	Differential Pressure Manometer/Datalogger (29 psi/2000 mbar)
SDL730	Differential Pressure Manometer/Datalogger (101.5 psi/7000 mbar)

SDL700 Pressure Meter/Datalogger



Optional Pressure Transducers available in:
 30 psi (PT30)
 150 psi (PT150)
 300 psi (PT300)

CE

Datalogger date/time stamps and stores readings on an SD card in Excel® format for easy transfer to a PC

- Accepts interchangeable transducers with ranges of 30, 150, 300 psi (transducers sold separately)
- Meter automatically senses plug-in transducer's range and calibration
- Selectable data sampling rate: 1 to 3600 seconds
- Internal memory stores 99 readings; External data storage on an SD card (included)
- Large backlit dual LCD
- MIN/MAX, Data Hold, and Auto Power Off functions
- Complete with 6 x AA batteries, SD memory card, and hard carrying case; 3-year warranty. Optional AC adaptor.

SPECIFICATIONS	30 psi	150 psi	300 psi
bar	0.002 to 2 bar	0.01 to 10 bar	0.02 to 20 bar
psi	0.02 to 29 psi	0.2 to 145 psi	0.2 to 290 psi
kg/cm ²	0.002 to 2.040 kg/cm ²	0.01 to 10.19 kg/cm ²	0.02 to 20.40 kg/cm ²
mmHg	2 to 1500 mmHg	10 to 7500 mmHg	20 to 15000 mmHg
inHg	0.05 to 59.05 inHg	0.2 to 295.2 inHg	0.5 to 590.5 inHg
mH ₂ O	0.02 to 20.40 mH ₂ O	0.1 to 101.9 mH ₂ O	0.2 to 204.0 mH ₂ O
inH ₂ O	1 to 802 inH ₂ O	5 to 4010 inH ₂ O	10 to 8020 inH ₂ O
atm	0.002 to 1.974 atm	0.01 to 9.87 atm	0.02 to 19.74 atm
hPa	2 to 2000 hPa	10 to 10000 hPa	20 to 20000 hPa
kPa	0.2 to 200.0 kPa	1 to 1000 kPa	2 to 2000 kPa
Dimensions/Weight	Meter: 7.2x2.9x1.9" (182x73x48 mm)/17.3 oz (490 g)		

ORDERING

SDL700 N	Pressure Meter/Datalogger
PT30	30 psi Pressure Transducer
PT150	150 psi Pressure Transducer
PT300	300 psi Pressure Transducer
UA100-240	100-240 V AC Adaptor with 4 plugs (US, EU, UK, AU)

475055 High Capacity Force Gauge with PC Interface



CE

220 lbs (100 kg), Tension, and Compression

- Tension or Compression, Peak hold and Zero functions
- Large LCD with back light feature and Positive/Reverse display for easy readability
- PC interface and optional data acquisition software (407001-PRO see p. 109)
- 2-year warranty
- Complete with tension and compression adaptors, six AA 1.5 V batteries, and case
- Optional AC Adaptors available (see below for ordering)

SPECIFICATIONS

Range	220 lbs, 100 kg, 980 Newtons
Basic Accuracy (23°C)	±(0.5% rdg)
Resolution	0.05 lbs, 0.05 kg, 0.2 Newtons
Overload capacity	150 kg
Update Rate	Fast mode 0.2 seconds; Slow mode 0.6 seconds
Full scale deflection	<1 mm
Transducer type	Load cell
Dimensions/ Weight	Meter: 8.5x3.5x1.8" (215x90x45 mm)/0.61 lbs (278 g) w/o batteries

ORDERING

475055	N	High Capacity Force Gauge with PC Interface
407001-PRO		Data Acquisition Software and Cable
153117		117 V AC Adaptor
UA100-240		100-240 V AC Adaptor with 4 plugs (US, EU, UK, AU)

475040/475044 Digital Force Gauges



CE

Push/Pull measurements in kg, lbs, oz, and Newton units

- 5 digit 0.4" (10 mm) LCD with reversible display feature to match viewing angle
- Zero Adjust, Peak Hold, and selectable Fast/Slow response feature
- Over-range, low battery, and advanced function indication
- 2-year warranty
- Complete with hook adaptor for tension, compression adaptors (flat, cone and chisel head), 5" (127 mm) extension rod, 6 AA batteries, and hard carrying case

SPECIFICATIONS	475040	475044 (HIGH CAPACITY)
Range	176 oz, 5000 g, 49 Newtons	44 lbs, 20 kg, 196 Newtons
Basic Accuracy (23°C)	±(0.4%)	±(0.5%)
Resolution	0.05 oz, 1 g, 0.01 Newtons	0.01 lbs, 0.01 kg, 0.05 Newtons
Overload capacity	10 kg	30 kg
Update Rate	Fast mode 0.2 secs; Slow mode 0.6 secs	
Full scale deflection	2.00 mm	
Transducer type	Load cell	
Dimensions/ Weight	8.5x3.5x1.8" (215x90x45 mm)/1.4 lbs (650 g)	

ORDERING

475040	N	Digital Force Gauge
475044	N	High Capacity Force Gauge
479097		Accessory Kit (2 ea.- hook, flat, cone, & chisel head adaptors)
UA100-240		100-240 V AC Adaptor with 4 plugs (US, EU, UK, AU)





Reliable, Easy to Use, and Accurate

Check for proper indoor and outdoor light levels to comply with OSHA regulations.



LT505 Pocket Light Meter

Integrated sensor measures light intensity up to 40,000 Fc (400,000 Lux)

- Measure light levels in Foot-candle (Fc) or Lux units using a precision photo diode with cosine and color correction filter
- Zero/Calibration function
- Data Hold
- Min/Max function
- Auto Power Off with disable
- Tripod mount (tripod not included)
- Complete with light sensor cover, two AAA batteries, and pouch



LT510 Light Meter

Backlit display and integrated sensor measures light intensity up to 1860 Fc (20,000 Lux)

- Measure light levels in Foot-candle (Fc) or Lux units using a precision photo diode with cosine and color correction filter
- Zero function
- Backlit LCD to view in dimly lit areas
- Data Hold and Min/Max functions
- Auto Power Off with disable
- Tripod mount (tripod not included)
- Complete with light sensor cover, wrist strap, and three AAA batteries

N NIST traceable certificate with data is available when you order your meter with Certificate Traceable to NIST. Look for this symbol **N** next to product part numbers.



SPECIFICATIONS	LT505	LT510
Fc Range	99.99, 999.9, 9999, 40,000 Fc	1860 Fc
Lux Range	999.9, 9999, 99,990, 400,000 Lux	20,000 Lux
Max. Resolution	0.01 Fc/0.1 Lux	0.1 Fc/1 Lux
Basic Accuracy	±3% rdg + 3 digits	±5% rdg
Cosine & Color Corrected	Yes	Yes
Analog output	—	—
CE approved	Yes	Yes
Dimensions/Weight	5.3x1.9x0.2" (133x48x23 mm)/8.8 oz (250 g)	5.5x1.8x1.2" (141x45x20 mm)/5.6oz (160 g)
Warranty	2 years	2 years



401025 Foot Candle/Lux Meter

Includes analog output and fast/slow response feature

- Accurately displays light level in terms of Fc or Lux over three ranges
- Select fast (1 second) or slow (2 seconds) response time
- Analog output of 1 mV per count for capturing readings to a recorder
- Complete with 9 V battery, light sensor with protective cover and 47" (1.2 m) cable, and built-in stand



LT300 Light Meter

Digital and Analog display of light in Fc or Lux

- Wide range to 40,000 Foot-candles or 400,000 Lux with high resolution to 0.01 Fc/Lux
- Relative mode indicates change in light levels
- Peak mode captures highest reading
- Remote light sensor on 12" (305 mm) coiled cable — expandable to 24" (609 mm)
- Utilizes precision photo diode and color correction filter
- Cosine and color corrected measurements
- MIN/MAX and Data Hold
- Large LCD display with analog bargraph
- Backlight for readings in low light levels
- Complete with 9 V battery, light sensor with protective cover, protective holster, and pouch



EA30 EasyView® Big Digit, Wide range Light Meter

Measures high intensity light up to 40,000 Fc and 400,000 Lux, is ideal for outdoor applications

- Compact and rugged design with large display and bargraph
- Relative function for zero or difference from reference value
- Peak captures short light pulses to 100 μSeconds
- Data Hold and MIN/MAX readings
- Auto Power Off, Zero function
- Complete with built-in stand, light sensor and protective cover with 39" (1 m) coiled cable, protective holster, 6 AAA batteries, and carrying case

401025 <small>N</small>	LT300 <small>N</small>	EA30 <small>N</small>	SPECIFICATIONS
200, 2000, 5000 Fc	40,000 Fc	40, 400, 4000, 40,000 Fc	Fc Range
2000, 20000, 50000 Lux	400,000 Lux	40, 400, 4000, 40,000, 400,000 Lux	Lux Range
0.1 Fc/1 Lux	0.01 Fc/Lux	0.01 Fc/Lux	Max. Resolution
±5% FS	±5% rdg	±3% rdg + 0.5% FS	Basic Accuracy
Yes	Yes	Yes	Cosine & Color Corrected
Yes	—	—	Analog output
Yes	Yes	Yes	CE approved
6.4x2.8x1.2" (163x70x30 mm)/8.3 oz (220 g)	5.9x2.95x1.57" (150x75x40 mm)/7 oz (200 g)	5.9x2.8x1.4" (150x72x33 mm)/8.3 oz (235 g)	Dimensions/Weight
2 years	2 years	2 years	Warranty



Bright Solutions from Extech

Extech light meters deliver accurate, repeatable readings and feature big-digit displays, wide-range models, ruggedized designs, as well as memory and datalogging capabilities.



407026 Heavy Duty Light Meter with PC Interface

Enhance accuracy by selecting one of four lighting types plus PC interface

- % displays differential from reference point
- “ZERO” Re-Calibration
- Enhance accuracy by selecting lighting type Tungsten/Daylight, Fluorescent, Sodium, Mercury
- MAX/MIN/AVG, Data Hold, and Auto Power Off
- Built-in PC serial interface with optional 407001-PRO Data Acquisition software (see p. 109 for details)
- Complete with 9 V battery, light sensor, and protective cover with 45" (1.1 m) cable, and protective holster with stand

ACCESSORIES

UA100-240	100-240 V AC Adaptor with 4 plugs (US, EU, UK, AU)
407001-PRO	Data Acquisition Software and USB Cable

See p. 109 for software information

N NIST traceable certificate with data is available when you order your meter with Certificate Traceable to NIST. Look for this symbol **N** next to product part numbers.

SPECIFICATIONS

	407026 N
Fc Range	200, 2000, 5000 Fc
Lux Range	2000, 20000, 50000 Lux
Max. Resolution	0.1Fc/1 Lux
Basic Accuracy	±4% FS
Cosine & Color Corrected	Yes
Temperature (Type J/K)	—
PC Interface	Optional 407001-PRO Software (see p. 109)
Datalogging	Optional 407001-PRO Software (see p. 109)
CE approved	Yes
Dimensions	7x2.9x1.3" (178x74x33 mm)
Weight	1.6 lbs (726 g)
Warranty	3 years





HD450 Light Meter Datalogger

Automatically stores up to 16,000 readings or manually store/recall up to 99 readings

- Records in a continuous mode up to 16,000 readings
- Wide range to 40,000 Fc or 400,000 Lux
- Cosine and color corrected measurements
- Utilizes precision silicon photo diode and spectral response filter
- Peak mode (10 ms) captures highest reading
- Relative mode indicates change in light levels
- Heavy duty, rugged double molded housing
- Built-in USB port
- Complete with light sensor and cover with 39" (1 m) cable, Windows® compatible software, USB cable, built-in stand, case, and 9 V battery



EA33 EasyView® Light Meter with Memory

Advanced illuminance functions for taking measurements in direct sunlight

- Wide measurement range to 99,990 Fc (999,900 Lux)
- Luminous intensity (candela) calculations
- Store and recall up to 50 measurements, includes relative or real time clock stamp
- Ripple function excludes the effect of stray light from the primary light source measurement
- Auto Power Off with disable
- Multiple point average function
- Timed-Hold, Relative in absolute value or % deviation, and Comparator function with high/low alarms
- Complete with built-in stand, light sensor and protective cover with 36" (0.9 m) coiled cable, protective holster, 6 AAA batteries, and case



SDL400 Light Meter/Datalogger

Datalogger date/time stamps and stores readings on an SD card in Excel® format

- Wide range: 10,000 Fc/100k Lux
- Cosine and color-corrected measurements
- Utilizes precision photo diode and spectral response filter
- Selectable data sampling rate: 1 to 3600 seconds (1 hour)
- Internal memory stores 99 readings manually
- Large backlit LCD
- Type K/J Thermocouple input
- MIN/MAX and Data Hold
- "ZERO" Re-Calibration
- Auto Power Off with disable function
- Complete with 6 x AA batteries, SD card, hard case, and light sensor with protective cover; Optional Universal AC Adaptor UA100-240 and Type K and J Thermocouple probes (see p. 27 and 52)

Includes SD memory card

HD450 N	EA33 N	SDL400 N
40, 400, 4000, 40k Fc	9.999, 99.99, 999.9, 9999, 99,990 Fc	200, 2000, 10k Fc
400, 4000, 40k, 400k Lux	99.99, 999.9, 9999, 99,990, 999,900 Lux	2000, 20k, 100k Lux
0.01 Fc/0.1 Lux	0.001 Fc/0.01 Lux	0.1 Fc/1 Lux
±5%	±3%	±4% rdg
Yes	Yes	Yes
—	—	J: -148 to 2192°F (-100 to 1200°C) K: -148 to 2372°F (-100 to 1300°C)
USB with software included	—	SD Card
Manual: 99 readings Continuous: 16,000 readings	Manual: 50 readings	Manual: 99 readings Continuous: Datalogs with 4 GB SD card
Yes	Yes	Yes
6.7x3.1x1.6" (170x80x40 mm)	5.9x2.8x1.4" (150x72x33 mm)	7.2x2.9x1.9" (182x73x48 mm)
13.7 oz (390 g)	11.29 oz (320 g)	16.8 oz (475 g)
3 years	2 years	3 years

UV505 Pocket UV-AB Light Meter



NEW



Complete with two AAA batteries and a pouch; 2-year warranty

CE

Pocket-sized UV light meter measures UV-AB light from natural and artificial light sources

- Sensor wavelength range 290 to 390 nm
- UV sensor with cosine correction measures irradiance from UV-AB light sources: 1 to 3999 $\mu\text{W}/\text{cm}^2$ and 0.01 to 40.00 mW/cm^2
- Basic accuracy of $\pm 5\%$ FS
- Backlit LCD for easy viewing
- Zero function
- Data Hold freezes current reading on display
- Tripod mount (tripod not included)
- Dimensions/Weight: 5.2x1.9x1" (133x48x23 mm)/3.2 oz (90 g)

ORDERING

UV505 Pocket UV-AB Light Meter

UV510 UVA Light Meter



NEW



Complete with wrist strap, light sensor cover, and 3 AAA batteries; 2-year warranty

CE

Measures UVA light radiation from natural and artificial light sources

- Sensor wavelength range 320 to 390 nm
- UV sensor with cosine correction measures irradiance from UVA light sources: 0 to 1.999 mW/cm^2 , 2 to 20.00 mW/cm^2
- Basic accuracy of $\pm 4\%$ FS
- Backlit LCD to view in dimly lit areas
- Zero function
- Data Hold and Min/Max functions
- Auto Power Off with disable
- Tripod mount (tripod not included)
- Dimensions/Weight: 5.5x2.3x1" (141x58x25 mm)/5.6 oz (160 g)

ORDERING

UV510 **N** UVA Light Meter

SDL470 UVA/UVC Light Meter/Datalogger



CE

Complete with built-in tilt stand, SD memory card, UVA light sensor with protective cover, UVC light sensor, hard case, Universal AC adaptor, and 6 x AA batteries; 3-year warranty

Measures UVA (long wave) and UVC (short wave) light sources, plus date/time stamps and stores files onto an SD memory card in Excel® format

- UVA probe captures long-wave 365 nm UV irradiance measurements under a UVA (black light) source
- UVC probe captures short-wave 254 nm UV irradiance measurements under a UVC light source
- Cosine correction filter and metal housing; Large backlit LCD display
- Internal memory stores 99 readings manually; External data storage in Excel format on an SD card (included) for easy transfer to a PC
- Offset adjustment used for zero function or to make relative measurements
- Adjustable data sampling rate: 1 to 3600 seconds
- Type K/J Thermocouple input (probes sold separately)
- Record/Recall MIN, MAX readings, Data Hold, and Auto Power Off functions

SPECIFICATIONS	RANGE	MAX RESOLUTION	BASIC ACCURACY
UVA Range	2 mW/cm^2 , 20 mW/cm^2	0.001 mW/cm^2	$\pm 4\%$ FS
UVC Range	2 mW/cm^2 , 20 mW/cm^2	0.001 mW/cm^2	$\pm 4\%$ FS
Frequency Bandwidth	365 nm (UVA); 254 nm (UVC)		
Type K Temperature	-148 to 2372°F (-100 to 1300°C)	0.1°F/°C	$\pm(0.4\% \pm 1.8^\circ\text{F}/1^\circ\text{C})$
Type J Temperature	-148 to 2192°F (-100 to 1200°C)	0.1°F/°C	$\pm(0.4\% \pm 1.8^\circ\text{F}/1^\circ\text{C})$
Dimensions/ Weight	7.2x2.9x1.9" (182x73x47.5 mm)/16.2 oz (475 g)		

ORDERING

SDL470 **N** UVA/UVC Light Meter/Datalogger

TP875 Type K Thermocouple Bead Wire Temperature Probe -58 to 1000°F (-50 to 538°C)



LT40 LED Light Meter



LED Light meters are used for monitoring and optimizing environmental light levels in homes, buildings, schools, and offices.

Measures the light intensity of white LED lights

- Measure white LED and Standard Lighting in Lux or Foot-Candle (Fc) units
- MIN/MAX/Average
- Cosine and color corrected measurements
- Auto Power Off
- 2-year warranty
- Complete with built-in sensor with protective cover, 2 AAA batteries, and pouch

SPECIFICATIONS

Foot-candle Range	40, 400, 4,000, 40,000 Fc
Lux Range	400, 4000, 40,000, 400,000 Lux
LED Type	white
Basic Accuracy	±3%
Dimensions/ Weight	5.2x1.9x1" (133x48x23 mm)/8.8 oz (250 g)

ORDERING

LT40	N	LED Light Meter
------	---	-----------------

LT45 Color LED Light Meter



LED Light meters are used for monitoring and optimizing environmental light levels in buildings, schools, and offices

- Measure white, red, yellow, green, and blue LED lights and standard lighting in Lux or Foot-Candle (Fc) units
- Manually store/recall up to 99 readings
- MIN/MAX/Average; Auto Power Off
- Cosine and color corrected measurements
- Complete with light sensor with protective cover and coiled cable expandable to 59" (1.5 m), 9 V battery, and hard case; 2-year warranty

SPECIFICATIONS

Foot-candle Range	40 Fc, 400 Fc, 4,000 Fc, 40,000 Fc
Lux Range	400 Lux, 4,000 Lux, 40,000 Lux, 400,000 Lux
LED Type	white, red, yellow, green, blue
Basic Accuracy	±3%
Dimensions/ Weight	5.1x2.2x1.5" (130x55x38 mm)/8.8 oz (250 g)

ORDERING

LT45	N	Color LED Light Meter
------	---	-----------------------

SP505 Pocket Solar Power Meter



NEW



Measures solar power level from outdoor sunlight in W/m² or BTU (ft²*h)

- Determine the best location of solar panel and solar water heater installations; ideal use for window manufacturers, automotive industry, and remodeling home owners to check the level of solar radiation transmission through various glass thicknesses and degrees of tinting to use for window installations
- Built-in solar light sensor with precision photo diode
- Zero function and Data Hold
- Tripod mount (tripod not included)
- Complete with two AAA batteries and a pouch; 2-year warranty

SPECIFICATIONS

Measuring Ranges	3999 W/m ²	1 W/m ²	±10 W/m ²
	634 BTU/(ft ² -h)	1 BTU/(ft ² -h)	±3 BTU (ft ² -h) or ±5% whichever is greater
Spectral Response	400 nm to 1100 nm		
Dimensions/ Weight	4.3x1.9x1" (108x48x23 mm)/2.8 oz (80 g)		

ORDERING

SP505		Pocket Solar Meter
-------	--	--------------------

CG104 Coating Thickness Tester



CE

Smart display rotates 180° for easy viewing angle and Automatic recognition for ferrous and non-ferrous substrates

- Conforms to GB/T 4956, 1985, GB/T 4957-1985, JB/T 8393-1996, JJG 889-95, and JJG 818-93
- 180° reversible LCD display with LED backlight
- Magnetic induction for ferrous substrates; Eddy current for non-ferrous substrates
- Memory stores 255 readings
- User adjustable high/low alarms, Min/Max/Average,
- Substrate Zeroing and two-point calibration function
- Auto-Hold, Auto Power Off, and low battery indicator
- 2-year warranty
- Complete with two AAA batteries, calibration standards (one ferrous plate, one non-ferrous plate, and one standard coating plate film), wrist strap, and pouch

SPECIFICATIONS	FERROUS PROBE (MAGNETIC INDUCTION)	NON-FERROUS PROBE (EDDY CURRENT)
Range (max res)	0 to 2000 µm (1 mil); 0 to 80.0 mils (0.1 mils)	0 to 1000 µm (1 µm); 0 to 40.0 mils (0.1 mils)
Basic Accuracy	±3%	±3%
Minimum Thickness	0 to 80 mils (0 to 2000 µm)	0 to 40 mils (0 to 1020 µm)
Dimensions/Weight	4.1x2.2x1.1" (105x55x27 mm)/2.82 oz (80 g)	

ORDERING

CG104	Coating Thickness Tester
CG104-REF	Calibration References (one ferrous plate, one non-ferrous plate, & one film)

CG204 Coating Thickness Tester



CE

Automatic recognition for ferrous and non-ferrous substrates. USB interface with included software for further data analysis on a PC.

- Conforms to GB/T 4956-1985, GB/T 4957-1985, JB/T 8393-1996, JJG-889-95, and JJG 818-93
- Magnetic induction for ferrous substrates
- Eddy current measurement for non-ferrous substrates
- Two measuring modes (Single and Continuous) and Working modes (Direct & Group)
- Memory stores 400 readings: 80 Direct and 320 Group
- User adjustable high/low alarms,
- Min/Max/Average
- One or two point calibration
- USB interface includes software
- 2-year warranty
- Complete with two AAA batteries, USB cable, software, Calibration Iron, Calibration Aluminum, Reference Films, and pouch

SPECIFICATIONS	FERROUS PROBE (MAGNETIC INDUCTION)	NON-FERROUS PROBE (EDDY CURRENT)
Range (max res)	0 to 1250 µm (0.1 mil); 0 to 49 mils (0.004 mils)	0 to 1250 µm (0.1 µm); 0 to 49 mils (0.004 mils)
Basic Accuracy	±3%	±3%
Min. Curvature Radius	1.5 mm (59.06 mils)	3 mm (118.1 mils)
Minimum Diameter	7 mm (275.6 mils)	5 mm (196.9 mils)
Minimum Thickness	0.5 mm (19.69 mils)	0.3 mm (11.81 mils)
Dimensions/Weight	4.7x2.4x1.25" (120x6 x32 mm)/6.17 oz (175 g)	

ORDERING

CG204	Coating Thickness Tester
CG204-REF	Replacement Calibration Reference Films

CG206 Coating Thickness Tester



Automatic recognition for ferrous and non-ferrous substrates with 1500 data storage and USB interface for further data analysis on a PC

- Magnetic induction for ferrous substrates
- Eddy current measurement for non-ferrous substrates
- Easy-to-use menu system
- Dot matrix LCD display with 8 level adjustable backlight
- Two working modes: Direct and Group
- Memory stores 1500 readings (30 Group readings)
- One or two point calibration
- USB interface includes software
- Low battery indicator
- 2-year warranty
- Complete with two AAA batteries, USB cable, software, Calibration Iron, Calibration Aluminum, Precision Standards, and pouch

SPECIFICATIONS	FERROUS PROBE	NON-FERROUS PROBE
Measuring Range	0 to 1350 µm (0 to 53 mils)	0 to 1350 µm (0 to 53 mils)
Resolution	0.1 µm (0.004 mils)	0.1 µm (0.004 mils)
Accuracy	±2.5%	±2.5%
Minimum Curvature Radius	1.5 mm (59.06 mils)	3 mm (118.1 mils)
Minimum Diameter	7 mm (275.6 mils)	5 mm (196.9 mils)
Minimum Thickness	0.5 mm (19.69 mils)	0.3 mm (11.81 mils)
Dimensions/Weight	4.5x2.1x1.1" (113.5x54x27 mm)/3.9 oz (110 g)	

ORDERING

CG206	Coating Thickness Tester
CG204-REF	Replacement Calibration Reference

CG304 Coating Thickness Tester with Bluetooth®



Bluetooth® interface feature wirelessly transmits data to your PC

- Provides automatic recognition of ferrous and non-ferrous substrates
- Magnetic induction for ferrous substrates
- Eddy current measurement for non-ferrous substrates
- Easy-to-use menu system
- Dot matrix LCD display with backlight and contrast
- Memory stores 2500 readings in 50 groups with 50 readings in each group
- Zero-point calibration function
- 2-year warranty
- Complete with two AAA batteries, software, hard case, Steel and Aluminum substrates, and standard films for calibration

SPECIFICATIONS	FERROUS PROBE	NON-FERROUS PROBE
Working Principle	Magnetic Induction	Eddy Current
Measuring Range	0 to 2000 µm; 0 to 78.7 mils	0 to 2000 µm; 0 to 78.7 mils
Accuracy	±(2%+2 µm); ±3.5% (1000 to 2000 µm)	±(2%+2 µm); ±3.5% (1000 to 2000 µm)
Resolution	0.1 µm (0.01 mils)	0.1 µm (0.01 mils)
Minimum Curvature Radius	1.5 mm (59.06 mils)	3 mm (118.1 mils)
Minimum Diameter	7 mm (275.6 mils)	5 mm (196.9 mils)
Minimum Thickness	0.5 mm (19.69 mils)	0.3 mm (11.81 mils)
Dimensions /Weight	4.7x2.4x1.25" (120x62x32 mm)/6.17 oz (175 g)	

ORDERING

CG304	Coating Thickness Tester with Bluetooth
CG304-REF	Replacement Calibration Reference

TKG Series Ultrasonic Thickness Gauges



CE

Compact, rugged housing ideal for field use & ultrasonic technology allows for non-destructive thickness measurements for primarily steel structures

- Measurement range: 5 MHz transducer: 0.040" to 20" (1 mm to 508 mm) of steel; Optional 10 MHz transducer: 0.030" to 2" (0.76 mm to 50.8 mm) of steel
- Sunlight readable dot-matrix display with backlight
- Multiple transducer options for high temperature and difficult to measure materials
- Fast minimum feature to capture minimum thicknesses
- Splash-proof (IP54), high impact, compact housing

Model TKG150 Additional Features

- Echo-to-Echo option to reduce coating errors
- 100k internal datalogger with export to Excel®
- B-scan (visual cross section of test piece)
- Vibrate on alarm

Model TKG250 Additional Features

- Color LCD display shows red, yellow and green visual alarm indication
- Live Waveform (A-scan for thickness verification)
- File compare feature as a real time corrosion monitor
- Dynamic change of waveform color on alarm
- Grid review of saved readings
- Echo-to-Echo option to ignore coatings
- 100k internal datalogger with export to Excel
- B-scan (visual cross section of test piece)
- Vibrating alarm indication

TKG250 Color Screen displays

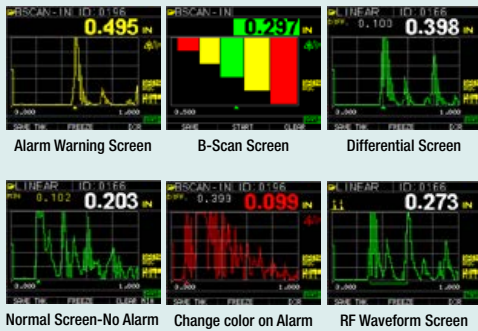

SPECIFICATIONS

Thickness (Steel)	5 MHz probe: 0.040 to 20" (1.0 to 508 mm); 10 MHz probe: 0.030 to 2" (0.76 to 50.8 mm)		
Material velocity calibration range	0.200 to 0.7362 in/μS (0.508 to 18.699 mm/μS)		
On Screen Languages	English, French, Spanish, Italian, Czech, German, Portuguese, Slovak, Finnish, Hungarian		
Hold Mode	Holds display to retain last thickness reading with reverse video display		
Freeze Mode	Freezes display (ideal for high temperature readings)		
Fast Min/Max Mode	Displays min or max and actual thickness value at 20 measurements/sec		
Units	Inches/Millimeters/Microseconds		
Alarms	Audible beeping, illuminate flashing display & keypad, and vibration feedback (only on the TKG150/TKG250 models)		
Illuminating Keypad	F1 = Red, F2 = Yellow, F3 = Green for easy, go/no-go testing		

Additional Functions	TKG100	TKG150	TKG250
Gain - Variable adjustment	—	Low, Standard, High	In 1 dB steps from 20 to 90 dB or Automatic Gain Control (AGC) for waveform
B-Scan - Displays a cross section of the test piece	—	Displays a visual cross section of inspection area with no correlation to distance. B-Scan alarm colors consist of: Red = below minimum/above maximum; Yellow = Caution; and Green = Good.	
Echo-to-Echo	—	Measure the metal thickness only (paint & coatings do not affect base material thickness value)	
Differential Mode	—	Displays the difference from the actual thickness measurement and a user entered reference value	
Velocity Mode	—	Displays acoustic sound speed to measure thickness of unknown materials	
Datalogger	—	Stores 50k readings (expandable to 100k) and 5,000 waveforms; file names up to 20 characters long; and the included Extech XPorter software extracts CSV data files that can be opened for viewing in MS Excel, Notepad, or Wordpad. TKG250 also has file compare & grid review features.	
Range	—	—	Adjustment of manual range control or auto zoom tracking to center echoes independent of selected range
Rectification Modes	—	—	RF, Half Wave Positive, Half Wave Negative and Full Wave Rectification
Live Waveform (A-Scan)	—	—	Full adjustments for gain in 1 dB step or AGC, main bang blank, blank after first received echo, range including zoom auto tracking to center echoes independent of material and rectification
Battery Life	Up to 50 hrs (20 hrs w/backlighting)		8 to 14 hrs (depends on operating conditions)

ORDERING

TKG100	Digital Ultrasonic Thickness Gauge
TKG150	Digital Ultrasonic Thickness Gauge/Datalogger
TKG250	Color Waveform Ultrasonic Thickness Gauge/Datalogger
TKG-P5	Replacement 5 MHz Probe (Transducer)
TKG-P10	10 MHz Probe (Transducer)



All models include 2 oz bottle of couplant, 2 AA batteries, Transducer (5 MHz, 0.375" diameter) with potted cable, and hard case, plus a certificate of calibration traceable to NIST. TKG150 and TKG250 also include protective holster, USB cable, and Extech XPorter software.; 2-year warranty



407001-PRO Data Acquisition Software and Cable

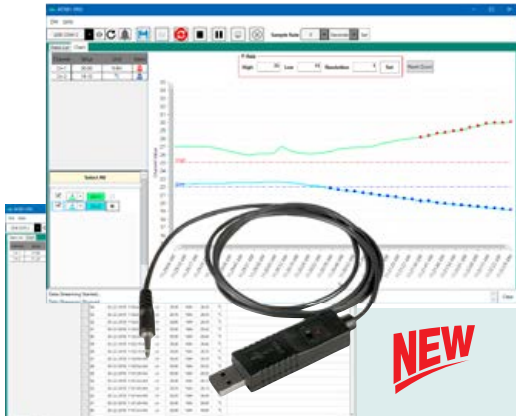

Compatible Extech meters:

407026	407227	407510	407910	SD500	SDL300	SDL600
407113	407303	407768	461880	SD700	SDL310	SDL700
407114	407412	407777	475055	SD800	SDL350	SDL800
407117	407412A	407860	EN300	SDL100	SDL400	
407119	407445	407850	FHT200	SDL150	SDL500	
407123	407495	407907	SD200	SDL200	SDL550	

Visit www.extech.com for updated list

Convert specific Extech meters to a datalogger; Software allows user to live stream data from compatible meters to a PC based computer/laptop while storing the collected data for later use in generating a graph or report

- Enables user of specific Extech meters to capture, display, and store readings on a PC
- Programmable Sample Rates (max 6 hrs):
 - Seconds: 1, 5, 10, 15, 30 secs
 - Minutes: 1, 5, 10, 15, 30 mins
 - Hours: 1, 2, 6 hrs
- View data as a list or on a chart and save as a CSV or TXT formatted file
- Import data into Notepad or Excel[®]
- Color code each channel for easy analysis with multi-channel meters
- User programmable High/Low alarms that will alert with red dots (above setpoint) or blue dots (below setpoint) on the graph
- Compatible with Windows[®] 7, 8, and 10
- USB data cable has 6-month warranty
- Complete with Quick Guide for software and driver installation instructions and USB data cable
- See list on the left for compatible Extech meters

ORDERING

407001-PRO	Data Acquisition Software and Cable
407001-USB	Replacement USB Data Cable and software driver

407744/407766 Sound Level Calibrators



Choice of 94 dB or combination 94 dB/114 dB, 1 kHz professional calibrator for 0.5" or 1.0" microphones

- Calibrates and verifies Sound Level Meter operation
- For use on Sound Level Meters with 0.5" (12.7 mm) or 1.0" (25.4 mm) microphones
- Total Harmonic Distortion (THD) <2% at 94 dB
- Meets IEC standard 60942 1997-11
- Durable die-cast aluminum housing
- 2-year warranty
- Complete with two 9 V batteries, carrying case, and screwdriver

Model 407744

- Battery test position with battery status LED indicates if battery is good
- 1 kHz sine wave at 94 dB is generated to an accuracy of 5% (frequency) and ±0.5 dB

Model 407766

- LED indicator lights up when power is on
- Level position to select 94 dB or 114 dB
- 1 kHz sine wave at 94 dB/114 dB is generated to an accuracy of 5% (frequency) and ±0.5 dB (94 dB)/±1.0 dB (114 dB)
- 3 position switch (OFF/94 dB/114 dB)

SPECIFICATIONS	Range	Accuracy
Frequency	1000 Hz	±5%
Sound Pressure Level	Model 407744: 94 dB Model 407766: 94 dB/114 dB	±0.5 dB (94 dB), ±1 dB (114 dB)
Distortion	<2% Total Harmonic Distortion (THD)	
Operating Temperature	32 to 122°F (0 to 50°C)	
Power Consumption	Approx. 10 mA DC	
Dimensions/Weight	2.2" diameter x 5.6" long (50x127 mm)/0.75 lbs (340 g)	

ORDERING

407744	Sound Level Calibrator, 94 dB
407766	Sound Level Calibrator, 94 dB/114 dB



Unrivalled Selection

No one offers a better selection of sound level meters than Extech. With models for every application, capabilities include high ± 1 dB accuracy meeting Class 2 compliance, calibration traceable to NIST, PC connectivity, datalogging, octave band analyzer, ultra compact and wall-mounted designs, and personal dosimeters (see pages 110 to 115).



407730 Digital Sound Level Meter

Analog bargraph with 30 dB range updates every 40 ms

- ± 2 dB accuracy with 0.1 dB resolution
- Analog AC output for connection to chart recorders and dataloggers
- Record MAX/MIN values over time
- Auto Power Off and MAX Hold functions
- Utilizes 0.5" (12.7 mm) condenser microphone
- Tripod mount for field use (tripod not included)
- Complete with microphone windscreen and four AAA batteries



ACCESSORIES (SEE P. 109 FOR SPECIFICATIONS)

- 407744 **N** 94 dB Sound Calibrator (0.5", 1" microphones)
- 407766 **N** 94/114 dB Sound Calibrator (0.5", 1" microphones)

N NIST traceable certificate with data is available when you order your meter with Certificate Traceable to NIST. Look for this symbol **N** next to product part numbers.

SPECIFICATIONS

	407730 N
Range	40 to 130 dB
Basic Accuracy	± 2 dB
Weighting (A&C)	Yes
Response Time (Fast/Slow)	Yes
Condenser Microphone	0.5" (12.7 mm)
Analog Output	AC
CE approved	Yes
Dimensions	9x2.2x1.7" (230x57x44 mm)
Weight	5.6 oz (160 g)
Warranty	2 years





SL510 Class 2 Sound Meter

Ultra-compact sound meter meets Class 2 standards with ± 1 dB high accuracy

- High accuracy meets Class 2 standards (IEC 61672-2013 and ANSI/ASA S1.4/Part 1)
- Backlit LCD to view in dimly lit area
- Data Hold and Min/Max functions
- Auto Power Off with disable
- Tripod mount for field use (tripod not included)
- Complete with microphone windscreen, wrist strap, and three AAA batteries



407732 Type 2 Sound Meter

Two range meter with backlit LCD display

- High accuracy meets Type 2 standards (ANSI S1.4-1983, IEC 60651, EN 60651)
- High & Low measuring ranges
- Data Hold and MAX Hold functions
- Backlit display to view in dimly lit area
- Complete with microphone windscreen and 9 V battery
- Optional 407732-NISTL includes Certificate of Calibration Traceable to NIST at single point calibration to 94 dB



407732-KIT Type 2 Sound Meter Kit

Digital sound level meter with 94 dB sound calibrator and carrying case

KIT includes:

- Model 407732 with high accuracy meets ANSI, and IEC Type 2 standards (see product features on the left)
- Sound Calibrator calibrates and verifies sound level meter operation
- Durable double molded housing
- Total Harmonic Distortion (THD) <2% at 94 dB
- Complete with 407732 Sound Meter, Sound Calibrator, and protective hard carrying case (Optional NIST traceable certificate available for kit: 407732-KIT-NISTL includes 407732-NISTL and Sound Calibrator NIST)

SL510 N

35 to 130 dB
 ± 1 dB @ 1 kHz (Class 2)
 Yes
 Yes
 0.5" (12.7 mm)
 —
 Yes
 6.6x1.8x1.2" (167x45x20 mm)
 5.6 oz (160 g)
 2 years

407732 N

Low: 35 to 100 dB, High: 65 to 130 dB
 ± 1.5 dB (Type 2)
 Yes
 Yes
 0.5" (12.7 mm)
 —
 Yes
 8.2x2.1x1.25" (210x55x32 mm)
 8.1 oz (230 g)
 2 years

407732-KIT N

Low: 35 to 100 dB, High: 65 to 130 dB
 ± 1.5 dB (Type 2)
 Yes
 Yes
 0.5" (12.7 mm)
 —
 Yes
 Meter: 8.2x2.1x1.25" (210x55x32 mm)
 Meter: 8.1 oz (230 g)
 2 years



Sound Investment

Monitor and analyze outdoor, workplace and equipment sound levels to ensure OSHA compliance.

ACCESSORIES

407744 N	94 dB Sound Calibrator (0.5", 1" microphones)
407766 N	94/114 dB Sound Calibrator (0.5", 1" microphones)
407764-EXT	15 ft (4.7 m) Microphone Extension Cable (for 407780A)
407752	Data Acquisition Software for 407750
USB100	RS-232 to USB adaptor
42299	3.6 V Lithium Battery (pk of 2)
UA100-240	100-240 V AC Adaptor w/4 plugs (US, EU, UK, AU)



407750 Sound Level Meter with PC Interface

Big backlit display, PC interface & background sound absorber

- High accuracy meets Type 2 standards (ANSI S1.4-1983, IEC 60651, EN 60651)
- Background noise absorber for noise measurements with high ambient noise levels
- PC interface for capturing data to PC, optional Windows® compatible software (407752)
- Large backlit display with analog bargraph
- Auto/Manual ranging and MIN/MAX readings
- Analog AC/DC outputs for connection to a recorder
- Tripod mount (tripod not included)
- Complete with microphone windscreen, 9 V battery and case

SPECIFICATIONS

	407750 N
Range	30 to 130 dB
Basic Accuracy	±1.5 dB (Type 2)
Weighting (A & C)	Yes
Response Time (Fast/Slow)	Yes
Condenser Microphone	0.5" (12.7 mm)
Analog Output	AC/DC
PC Interface	Yes
Datalogging	—
CE approved	Yes
Dimensions/Weight	10x3.1x1.5" (256x80x38 mm)/8.5 oz (240 g)
Warranty	2 years

N NIST traceable certificate with data is available when you order your meter with Certificate Traceable to NIST. Look for this symbol **N** next to product part numbers.





Record and Alarm LEDs and USB connectivity



www.extech.com/video

407760 USB Sound Level Datalogger

High accuracy datalogging of up to 129,920 records

- Designed to meet ANSI and IEC 61672-2013 Class 2 standards
- USB interface for easy setup and data download
- Selectable data sampling rate
- Records readings with real time clock
- Two start methods: programmed (from PC) or manual
- Tripod mount (tripod not included)
- Complete with 3.6 V Lithium battery (42299), Windows® compatible software, USB cover, tripod, and windscreen



SDL600 Datalogging Sound Level Meter with SD Card

Datalogging capability using SD memory card

- ±1.4 dB accuracy
- Meets ANSI and IEC 61672-2013 Class 2 standards
- Auto or Manual ranging
- External data storage in Excel® format on an SD card (included) for easy transfer to a PC
- User programmable sampling rate from 1 to 3600 seconds
- Records readings with date and time stamp
- Internal memory stores 99 readings manually
- Min/Max, Peak Hold, and Data Hold functions
- Auto Power Off with disable capability
- Complete with SD Card, windscreen, 6 AA batteries, and hard carrying case; Optional AC Adaptor UA100-240



407780A Integrating Sound Level Datalogger with USB Interface

Leq and SEL measurements with built-in datalogger and PC interface

- Meets Class 2 standards (ANSI and IEC 61672-2013)
- Datalogs up to 32,000 records
- Programmable integrating time; Real time calendar/clock
- Linearity over wide range (100 dB)
- Display modes: SPL, SPL MIN/MAX, SEL, and Leq
- Impulse/Fast/Slow response time
- Analog and alarm output can be used to connect with Frequency analyzers and chart recorders
- Tripod mount (tripod not included)
- Complete with windscreen, adjustment screwdriver, USB cable, Windows® compatible software, battery, and case

407760 N

30 to 130 dB
 ±1 dB (Class 2)
 Yes
 Yes
 0.5" (12.7 mm)
 —
 Yes
 129,920 Records
 Yes
 5.1x1.1x0.9" (130x30x25 mm)/1 oz (20 g)
 2 years

SDL600 N

30 to 130 dB (3 ranges)
 ±1 dB (Class 2)
 Yes
 Yes
 0.5" (12.7 mm)
 AC
 Yes
 Datalogging using SD card
 Yes
 9.8x2.9x1.9" (250X73X48 mm)/18.3 oz (520 g)
 3 years

407780A N

30 to 130 dB
 ±1 dB (Class 2)
 Yes
 Yes
 Detachable 0.5" (12.7 mm)
 AC/DC
 Yes
 32,000 Records
 Yes
 10.4x2.8x0.8" (265x72x21 mm)/10.9 oz (310 g)
 2 years

407790A Real Time 1/3 Octave Band Analyzer



Includes Windows® compatible software, USB cable, 4 x C batteries, microphone windscreen, mini screwdriver, Universal AC adaptor, and case



Class 2 integrating sound level meter with Octave and 1/3 Octave Band Real Time display on 3.5" 320x240 TFT color backlit LCD

- Wide measurement in 5 ranges and stores readings on microSD card
- Transferred data to a PC to be analyzed using software and cable provided
- A, C and Z weighting with Fast or Slow response
- 25 Hz to 10 kHz frequency response
- Detachable 0.52" (13.2 mm) diameter condenser microphone and Tripod mount
- Real time clock with Year, Month, Day, Hour, Minute, and Second display
- Maintain noise level statistics for internal and external audits
- 2-year warranty
- Optional 94/114 dB calibrator (see 407766 on p. 109 for details)

SPECIFICATIONS

Applicable standards	IEC 61672-2013 and ANSI/ASA S1.4/Part 1), IEC 61260-1: 2014 Class 2, ANSI S1.11: 2004 Class 2, ANSI S1.43: 1997 Type 2
Accuracy	±1 dB (ref 94 dB @ 1 kHz)
Measurement range/function	30 dB to 130 dB / Lp, Leq, LE, Lmax, Lmin, L05, L10, L50, L90, L95
Frequency range	25 Hz to 10 kHz
Sound level meter display	Integrating SLM: Digital, 4 digits with bargraph
Real Time Analyzer display	Graphical, Bargraph with cursor
1/1- 1/3 Analyzer level range	5 ranges in 10 db steps: 20-90 dB, 20-100 dB, 20-110 dB, 30-120 dB, 40-130 dB
1/1 Octave & 1/3 Octave	1/1 Octave band center frequencies: (9 bands); 1/3 Octave band center frequencies: (27 bands)
Signal output	AC output: 1 Vrms (at full scale); DC output: 3.0 V, 25 mV/dB
Dimensions/Weight	13.6x3.9x2.4" (345x100x60 mm)/33.5 oz (950 g)

ORDERING

407790A N	Octave Band Sound Analyzer
407766 N	Sound Level Calibrator, 94/114 dB
407764-EXT	15 ft (4.7 m) Microphone Extension Cable

SL400 Personal Noise Dosimeter/Datalogger



Measure total sound exposure over an 8-hour period

- Measures frequency weighted noise exposure and peak (C, Z) sound level
- Datalogs up to 999,999 readings when used as a sound level meter with sampling times between 1 second and 24 hours
- Sound level mode: displays sound level, min/max, time-averaged sound level (Leq), peak, and sound exposure level (SEL)
- Adjustable Criterion Level, Exchange Rate, & Threshold
- One user-defined measurement setup
- Optional 94 dB calibrator to perform "before" and "after" calibration checks
- USB interface with Windows® compatible software to control setup and retrieve stored events or analyze real-time measurements
- Includes belt clip, clip-on 0.5" (12.7 mm) microphone with 32" (81.3 cm) cable and windscreen, 9 V battery, software, USB cable, and carrying case; 2-year warranty

SPECIFICATIONS

Ranges (A, C, Z)	30 to 90 dB, 50 to 110 dB; C, Z Peak: 70 to 140 dB/ C and Z Peak: 90 to 143 dB
Accuracy	±1 dB (Class 2)
Response/Exchange Rate	Fast, Slow, Impulse/ 3, 4, 5 or 6 dB
Bandwidth	20 Hz to 8 kHz
Memory	Dose: 10,000 points/SLM: 999,999 points
Criterion/Threshold Level	30 to 140 dB in 0.1 dB steps/30 to 140 dB in 0.1 dB steps
Measurement Modes	%Dose, Lxmax, Lxyp, Lxmin, Lxeq, SEL (LAE), PeakMAX, LAVG, TWA, LEP, LN% SPL, Lxmax, Lxyp, Lxmin, Lxeq, SEL (LAE) PeakMAX
Dimensions/Weight	4.2x2.6x1.3" (107x65x33 mm) - exclude connector on top/ 7 oz (198 g) include batteries and microphone cable

ORDERING

SL400 N	Noise Dosimeter/Datalogger
407744 N	Sound Level Calibrator, 94 dB
407766 N	Sound Level Calibrator, 94/114 dB



SL130W Sound Level Alert with Alarm



CE

Continuous monitoring of Sound Level – Built-in LEDs alert user when sound level is too high or too low

- Bright LEDs (red flashing or green) alert user when sound level is too high or too low – LEDs can be read from 30 m (100 ft)
- Ideal for hospital, auditoriums, schools and other areas where there is a need for being alerted when sound level reaches set point
- Meets ANSI Type 2 and EN IEC 60651 standards – compliant with OSHA
- Wall, desk or tripod mount (tripod not included)
- Adjustable high/low limit indication with output to drive user's external relay module
- Microphone rotates 180° for desired placement. Optional 15 ft (5 m) microphone extension cable (SL125) for remote monitoring
- 2-year warranty
- Complete with universal AC adaptor and microphone windscreen

SPECIFICATIONS

Display	4.6x3.125" (117x79 mm) multifunction LCD
Frequency bandwidth	31.5 Hz to 8 kHz
Microphone	0.5" Electret Condenser Microphone (detachable)
Measurement ranges	30 to 80 dB, 60 to 110 dB, 80 to 130 dB
Frequency weighting	'A' and 'C'
Response time	Fast: 125 ms/Slow: 1 s
Resolution	0.1 dB
Alarm output	3.5 mm Mono Phone Plug, Maximum: 3.4 mA @ 5 V DC
Minimum Output	Voltage: 2.5 V DC
Power	AC/DC Adaptor for full functions; 8xAAA batteries for monitoring function only without LED alert
Dimensions/Weight	8.75x7.1x1.25"/0.63 lbs (22x18x3.2 cm/285 g)

ORDERING

SL130W	N	Sound Level Alert
SL125		Remote Microphone cable 15' (5 m)
407766	N	Sound Level Calibrator, 94/114 dB

EXTECH's 510 Series Environmental Meters



From solving HVAC problems to checking outdoor UV conditions, or measuring energy from the electromagnetic/ electrical fields of electrical appliances and power lines, Extech helps expand your problem-solving capabilities and gives you quick and accurate results. Monitor heat index and track temperature changes during hot humid days to prevent heat stroke during outdoor activities, sporting events, or in an indoor workplace. Or monitor noise levels and perform workplace audits, and measure indoor and outdoor light levels. Extech's compact multifunction environmental meters couple all-in-one versatility with accurate diagnostics. Designed with large backlit LCD display and a tripod mount. Features include Data Hold, Auto Power Off, and Min/Max. Complete with wrist strap, general purpose temperature probe (where applicable), and batteries.



Air Velocity



Heat Index



Humidity/Temperature



UV Light Level



Sound Level



Light Level



EMF/ELF

AN510	CMM/CFM Anemometer + Type K	p. 83
EMF510	EMF/ELF Meter	p. 45
EN510	10-in-1 Environmental Meter	p. 88
LT510	Light Meter	p. 100
RHT510	Hygro-Thermometer Psychrometer	p. 69
SL510	Sound Level Meter	p. 111
UV510	UVA Light Meter	p. 104



Rev Up Your Diagnostics

Measure RPM, surface speed, and revolution counts with Extech tachometers. Models include contact, non-contact and combination, as well as compact, stroboscopes and panel-mount versions (see p. 116-119).



ACCESSORIES	
461937	Reflective Tape -10 strips, 23x0.25" (584x6 mm) each strip
461990	Contact Wheels - (2 sets) cone tip, flat tip, and spare wheel

N NIST traceable certificate with data is available when you order your meter with Certificate Traceable to NIST. Look for this symbol **N** next to product part numbers.



461891 Contact Tachometer

Fast and accurate RPM and surface speed measurements

- Make contact measurements of rotating objects
- Measure linear surface speeds in ft/min or m/min using three accessory wheels provided
- Recalls Last/MAX/MIN values
- Complete with cone tip, flat tip and spare wheel for surface speed measurements, four 1.5 V AA batteries, and carrying case

461893 Non-contact Photo Tachometer

Non-contact RPM measurements using visible light

- Make non-contact rpm measurements of rotating objects
- Use reflective tape on object to be measured and point the integral light beam
- Integral light beam has an ideal measurement range up to 6" (152 mm) distance
- Readings updated every second
- Recalls Last/MAX/MIN values
- Complete with 23" (0.6 m) reflective tape, four 1.5 V AA batteries, and carrying case



SPECIFICATIONS	461891 N	461893 N
rpm	0.5 to 20,000 rpm	5 to 99,999 rpm
ft/min	0.2 to 6560 ft/min	—
m/min	0.05 to 1999.9 m/min	—
Basic Accuracy	±0.05% rdg	±0.05% rdg
Max rpm Resolution	0.1 rpm	0.1 rpm
Laser	—	—
Temperature (IR)	—	—
CE approved	Yes	Yes
Dimensions	6.7x2.8x1.5" (170x27x37 mm)	6.7x2.8x1.5" (170x27x37 mm)
Weight	9.2 oz (260 g)	8.8 oz (250 g)
Warranty	2 years	2 years



461895 Combination Contact/Photo Tachometer

Combines both contact and non-contact measurements for use in all applications

- Uses visible light to read up to 6" (150 mm) from target
- Characters on display reverse direction depending on contact or photo mode
- Memory/readings button holds last reading for 5 min and recalls min/max readings
- Complete with wheels for linear surface speed or rpm measurements, four 1.5 V AA batteries, 23" (0.6 m) reflective tape, and carrying case



461995 Combination Contact/Laser Photo Tachometer

Combines both contact and non-contact measurements for use in all applications

- Laser guided for greater distance non-contact measurements up to 6.5 ft (2 m)
- Characters on display reverse direction depending on contact or photo mode
- Memory/readings button holds last reading for 5 min and recalls MAX/MIN readings
- Complete with wheels for linear surface speed or rpm measurements, four 1.5 V AA batteries, 23" (0.6 m) reflective tape, and carrying case



RPM10 Combination Laser Tachometer + IR Thermometer

Photo/Contact Tachometer includes a non-contact IR Thermometer for surface temperature measurements

- Built-in IR thermometer with laser measures remote surface temperature on motors and rotating parts
- Fixed 0.95 emissivity, 6:1 distance to target ratio
- Non-contact Photo tachometer uses a Laser for greater measuring distance up to 6.5 ft (2 m)
- Contact tachometer for RPM and surface speed measurements
- Recalls Last/MAX/MIN values
- Characters on display reverse direction depending on mode
- Complete with tips/wheel, four 1.5 V AA batteries, reflective tape, and carrying case

461895 N

Photo: 5 to 99,999 rpm
Contact: 0.5 to 19,999 rpm

0.2 to 6560 ft/min

0.05 to 1999.9 m/min

±0.05% rdg

0.1 rpm

—

Yes

8.5x2.6x1.5" (216x66x38 mm)

10.6 oz (300 g)

2 years

461995 N

Photo: 10 to 99,999 rpm
Contact: 0.5 to 19,999 rpm

0.2 to 6560 ft/min

0.05 to 1999.9 m/min

±0.05% rdg

0.1 rpm

Yes

Yes

8.5x2.6x1.5" (216x66x38 mm)

10.6 oz (300 g)

2 years

RPM10 N

Photo: 10 to 99,999 rpm
Contact: 0.5 to 20,000 rpm

0.2 to 6560 ft/min

0.05 to 1999.9 m/min

±0.05% rdg

0.1 rpm

Yes

-4 to 600°F (-20 to 315°C)

Yes

8.5x2.6x1.5" (216x66x38 mm)

10.6 oz (300 g)

2 years

SPECIFICATIONS

rpm

ft/min

m/min

Basic Accuracy

Max. rpm Resolution

Laser

Temperature (IR)

CE approved

Dimensions

Weight

Warranty

461920 Laser Photo Tachometer Counter



CE



Measures the speed (RPM) of rotating objects and counts (revolution) of moving objects.

Non-contact RPM and Revolution count measurements to 99,999 rev

- Measure non-contact RPM readings of rotating objects by pointing the integral laser at the reflective tape placed on the object to be measured
- Large 5 digit LCD display with backlighting
- Rugged double molded housing with memory button for Last/MAX/MIN readings
- 2-year warranty
- Complete with 9 V battery and reflective tape

SPECIFICATIONS

RPM range	2 to 99,999 rpm
Count range	1 to 99,999 rev (revolution)
Target Distance	1.6 ft (500 mm)
Basic Accuracy	±0.05%
Resolution	0.1 rpm, 1 count
Dimensions/Weight	6.2x2.3x1.6" (160x60x42 mm)/5.3 oz (151 g)

ORDERING

461920 N	Laser Photo Tachometer Counter
461937	Spare reflective tape (23" each strip), 10 pk

RPM33 Combination Contact/Laser Photo Tachometer



CE



Contact RPM measurement



Laser Photo RPM measurement

Quickly measure RPM, surface speed and length with one tool. Use the contact wheel for up-close readings or laser mode for non-contact readings.

- Laser guided for greater distance non-contact measurements up to 1.6 ft (500 mm)
- Store/recall 10 data sets in memory with 4 parameters (measurement/max/min/avg)
- Large 5 digit backlit LCD display
- Microprocessor based with quartz crystal oscillator to maintain high accuracy
- Provides wide RPM (photo and contact) and Linear Surface Speed/Length (contact) measurements
- 2-year warranty
- Complete with contact wheel, batteries, reflective tape, and case

SPECIFICATIONS

Range (rpm)	Photo: 2 to 99,999 rpm; Contact: 2 to 20,000 rpm
Surface Speed	
inches/min	0 to 78,720 inches/min
ft/min	0 to 6560 ft/min
yards/min	0 to 2186 yards/min
m/min	0 to 2000 m/min
Length	
inches	3.9 to 39370"
feet	0.3 to 3280 ft
yards	0.1 to 1093 yards
meters	0.1 to 1000 m
Frequency (Hz)	333 Hz
Accuracy	0.05% rdg +1 digit
Sampling Time	0.5 Sec > 120 rpm
Resolution	0.1 rpm (<10,000 rpm); 1 rpm (>10,000 rpm)
Dimensions / Weight	6.2x2.3x1.6" (160x60x42 mm) -without contact wheel/5.3 oz (151 g)

ORDERING

RPM33 N	Combination Contact/Laser Photo Tachometer
461937	Spare reflective tape (23" each strip), 10 pk

461825 Combination Photo Tachometer/Stroboscope



CE

Stroboscope to analyze rotating objects and Tachometer to measure rpms

- Course and fine flash rate adjustments to freeze and analyze rotating objects
- Unique display characters that reverse direction depending on function mode
- Large 0.4" (10 mm) 5 digit LCD display and memory stores Last/MAX/MIN readings
- Complete with four 1.5 V AA batteries, reflective tape, and case; 2-year warranty

SPECIFICATIONS	PHOTO TACHOMETER (RPM)	STROBOSCOPE (FPM/RPM)
Range	5 to 99,999 rpm	100 to 100,000 fpm/rpm
Accuracy	±0.1% rdg	±0.1% rdg
Sampling Time	1 sec ≥ 60 rpm	1 sec ≥ 60 rpm
Resolution	0.1 rpm (<1,000 rpm), 1 rpm (≥1,000 rpm)	0.1 fpm (<1,000 fpm), 1 fpm (≥1,000 fpm)
Dimensions/Weight	8.5x2.6x1.5" (215x65x38 mm)/10.6 oz (300 g)	

Ordering	
461825	Combination Photo Tachometer/Stroboscope
461937	Spare reflective tape (23" each strip), 10 pk

461830/461831 Digital StroboTach

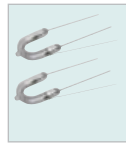

461834

CE

Freeze motion and analyze rotating objects without contact

- Checks and analyzes motion and speed by simply aiming and synchronizing its flash rate (fpm) with a rotating object
- rpms on 4-digit LED display
- Flash/Speed Rate of 100 to 10,000 fpm/rpm; Basic accuracy of ±0.05% rdg
- Duty Cycle of 5 to 30 mins
- Tripod mount for stationary use
- Dimensions/Weight: 8.3x4.8x4.8" (211x122x122 mm)/2.2 lbs (1 kg)
- Complete with 6 ft (1.9 m) power cord and handle; 2-year warranty

ORDERING	
461830	Digital StroboTach 115 V AC, 60 Hz
461831	Digital StroboTach 220 V AC, 50 Hz
461834	Spare Xenon Lamp (est. life 300 hrs), 2 pk

461950 1/8 DIN Panel Tachometer



CE

Continuous & accurate readings from 5 to 99,990 rpm

- Large LED display updates 1/sec (rpm<60)
- Unique design permits rpm measurements of a one hole gear or disk eliminating the need for special gears
- A pulse is measured when a ferrous object (stud) passes by a proximity sensor
- Choice of two sensor pickup types (both include 6 ft/1.8 m cable):
Proximity sensor: 0.1" (3 mm) target distance, range up to 36,000 rpm (600 Hz);
Photoelectric sensor: 0.4" (10 mm) target distance, range up to 6000 rpm (100 Hz)
- 2-year warranty

SPECIFICATIONS	
rpm	5 to 99,990 rpm
Basic accuracy	±0.05%
Resolution	0.1 rpm (5 to 1000 rpm), 1 rpm (1000 to 9999 rpm), 10 rpm (10,000 to 99,990 rpm)
Power	115 V or 230 V AC; 50/60 Hz
Dimensions/Weight	Bezel: 3.8x1.9x2.4" (96x48x60 mm); Panel cutout: 3.6x1.8" (92x45 mm) Meter: 3.6x3.5x1.7" (92x90x42 mm)/14 oz (397 g)
Sampling Time	1 sec>60 rpm, >1 sec>10 to 60 rpm
Dimensions/ Weight	4.9x2x1.3" (124x50x33 mm)/4 oz (114 g)

ORDERING	
461950	1/8 DIN Panel Mount Tachometer
461955	Proximity Sensor, max. 36,000 rpm
461957	Photoelectric Sensor, max. 6000 rpm



461957 Photoelectric 461955 Proximity



PRC30 Multifunction Process Calibrator



CE

Precision source and measure for thermocouples, mA, mV, and V devices

- Palm-sized double molded housing and large dot-matrix backlit LCD
- Measures DC process signals
- High accuracy calibration function simulates precision thermocouple outputs for use in calibrating thermometers, transmitters, controllers or recorders
- Up to five user adjustable calibration presets
- Displays output in terms of millivolts or temperature based on thermocouple tables
- 24 V Loop Power
- Zero adjustment, auto zero when power on and change mode
- Standard banana I/O ports and mini thermocouple inputs
- Large battery bank for extended work cycle
- External power adapter for continuous work cycle
- 2-year warranty
- Complete with test leads, alligator clips, thermocouple calibration cable with subminiature connector, universal calibration cable with subminiature terminal, 100V-240 V AC Universal Adaptor with 4 plugs, six 1.5 V AA batteries, and hard carrying case

SPECIFICATIONS	DC SOURCE	DC MEASURE	BASIC ACCURACY
Current	0 to 24 mA, -25% to +125%	0 to 50 mA, -25% to +230%	±(0.01%+1 d)
Voltage	0 to 2000 mV, 0 to 20 V	0 to 1999 mV, 2 to 20 V	±(0.01%+1 d)
Type J	-58 to 1830°F (-50 to 1000°C)	-58 to 1830°F (-50 to 1000°C)	±(0.05%+1.8°F/1°C)
Type K	-58 to 2498°F (-50 to 1370°C)	-58 to 2498°F (-50 to 1370°C)	±(0.05%+1.8°F/1°C)
Type T	-184 to 752°F (-120 to 400°C)	-184 to 752°F (-120 to 400°C)	±(0.05%+1.8°F/1°C)
Loop Power	24 V		±(10 µV ± 1 d)
Max. Load	1000 Ω @ 24 mA		
Dimensions/Wt	6.3x3.2x1.7" (159x80x44 mm)/8.4 oz (236 g) - not including battery weight		

ORDERING

PRC30 **N** Multifunction Process Calibrator

PRC20 Multi-Type Thermocouple Thermometer/Calibrator



CE

Source and measure 8 thermocouple type devices J, K, T, E, C, R, S, and N

- Palm-sized double molded housing and large dot-matrix digital backlit LCD with thermocouple type indication
- High accuracy calibration function simulates precision thermocouple outputs for use in calibrating thermometers, transmitters, controllers or recorders
- Displays output in terms of millivolts or temperature based on thermocouple tables
- Standard mini-thermocouple input
- Large battery bank for extended work cycle
- Up to five user adjustable calibration presets
- External power adapter for continuous work cycle
- 2-year warranty
- Complete with thermocouple calibration cable with subminiature connectors, standard calibration cable with subminiature connectors, 100V-240 V AC Universal Adaptor with 4 plugs, 6 x 1.5 V AA batteries, and hard carrying case

SPECIFICATIONS	RANGE	BASIC ACCURACY
Type J	-58 to 1830°F (-50 to 1000°C)	±0.05% rdg ±1°
Type K	-58 to 2498°F (-50 to 1370°C)	±0.05% rdg ±1°
Type T	-184 to 752°F (-270 to 400°C)	±0.05% rdg ±1°
Type E	-58 to 1382°F (-50 to 750°C)	±0.05% rdg ±1°
Type C	32 to 3182°F (0 to 1750°C)	±0.05% rdg ±1°
Type R/S	32 to 3182°F (0 to 1750°C)	±0.05% rdg ±1°
Type N	-58 to 2372°F (-50 to 1300°C)	±0.05% rdg ±1°
Voltage	-10.00 mV to +60.00 mV	10 µV ± 1 d
Dimensions/Wt	6.3x 3.2x1.7" (159x80x44 mm)/8 oz (225 g) - not including battery weight	

ORDERING

PRC20 **N** Thermocouple Thermometer/Calibrator



PRC10/PRC15 Current & Voltage Calibrators/Meters



CE

“Source” for calibrating process devices and measuring DC process signals

- Palm-sized double molded housing and large dot-matrix digital backlit LCD
- Measures DC process signals
- Standard banana I/O ports
- Large battery bank for extended work cycle
- Up to five user adjustable calibration presets
- External power adapter for continuous work cycle
- 2-year warranty
- Each meter includes test leads, alligator clips, 100V-240 V AC Universal Adaptor with 4 plugs, six 1.5 V AA batteries, and hard carrying case

PRC10 Additional Features

- 0 to 24 mA (-25 to 125%)
- 24 V DC power source for 2-wire current loop

PRC15 Additional Features

- 0 to 24 mA (-25 to 125%)
- 0 to 20 V DC calibration source

SPECIFICATIONS

Source	Output 0 to 24 mA current for loads up to 1000 ohms; Output 0 to 20 V (PRC15 only)	
Measure	0 to 50 mA current signal; 0 to 19.99 V (PRC15 only)	
Power/Measure	Provides power (24 V DC) to loop & measures current (PRC10 only)	
Input/Output	Ranges and Display	Resolution
	-25.0 to 125.0% (representing 0 to 24 mA)	0.1%
	0 to 19.99 mA	0.01 mA
	0 to 24.0 mA	0.1 mA
	0 to 1999 mV	1 mV
	0 to 20.00 V	10 mV
Accuracy	± 0.01% ±1 digit	
Dimensions/ Weight	6.3x3.2x1.7" (159x80x44 mm)/8.2 oz (232 g) - not including battery weight	



ORDERING

PRC10	N	Current Calibrator/Meter
PRC15	N	Current & Voltage Calibrator/Meter

Extech's SDL Series Dataloggers

Now take advantage of the convenience of SD card storage for datalogging with time/date stamp in Excel® format for easy transfer to a PC. Extech's SDL series dataloggers easily store readings on the included SD memory card. Later, transfer readings to your PC for further analyses by simply removing the SD card from the meter and inserting into your computer.

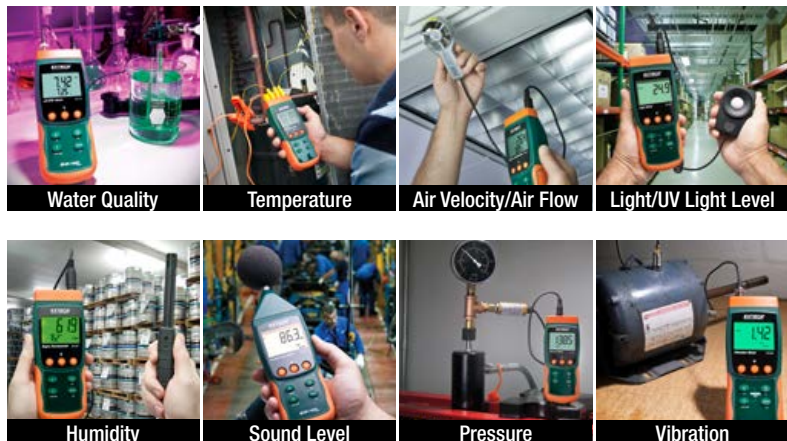

SDL100	pH/ORP Meter/Datalogger	p.139
SDL150	Dissolved Oxygen Meter/Datalogger	p.142
SDL200	4-Channel Temperature Meter/Datalogger	p. 55
SDL300	Metal Vane Anemometer/Datalogger	p. 86
SDL310	Vane Anemometer/Datalogger	p. 86
SDL350	Hot Wire Anemometer/Datalogger	p. 86
SDL400	Light Meter/Datalogger	p.103
SDL470	UVA/UVc Light Meter/Datalogger	p.104
SDL500	Hygro-Thermometer/Datalogger	p. 71
SDL600	Sound Meter/Datalogger	p.113
SDL700	Pressure Meter/Datalogger	p. 98
SDL710	Differential Pressure Manometer/	p. 98
SDL720	Dataloggers	
SDL730		
SDL800	Vibration Meter/Datalogger	p.128
SDL900	AC/DC Magnetic Meter/Datalogger	p. 47

HDV600 Series High Definition VideoScope Inspection Cameras



Narrow diameter cameras with 5.7" High Definition Color LCD Monitor deliver high image and video resolution on large color display

- The HDV600 Series VideoScope has various camera probes to fit your application needs. Choose from a range of sizes with articulating or wireless features.
- 5.7" color LCD TFT — high definition 640x480 pixels resolution
- Waterproof (IP67) meter and camera head (IP57) with cable
- Bright white LED lamps with dimmer to illuminate viewed object
- Glare-free close-up field of view and 6" (15.2 cm) minimum focus distance
- SD memory card included for storing images
- Video recording (up to 4 hours) with Voice annotation
- Video and images can be transferred via the SD card, USB output or AV out
- An optional wireless transmitter (HDV-WTX) connects to your camera cable and allows you to transmit video up to 100 ft (30 m)
- VideoScope 2-year warranty; Camera Probes 6-month warranty
- Complete with SD memory card, 3.7 V rechargeable Li-Polymer battery, AC adaptor, USB and AV cables, camera with cable, and case



Camera Tip features built-in LED lights



HDV-WTX Wireless Transmitter allows measurements up to 100 ft (30 m) away

Model HDV610

- VideoScope with 5.5 mm diameter camera head (1 m flexible cable)

MODEL HDV620

- VideoScope with 5.8 mm diameter camera head (1 m semi-rigid cable retains configured shape)

Model HDV640 & HDV640W

- VideoScope with 6 mm diameter camera head (1 m semi-rigid cable retains configured shape)
- Easy knob control of the articulating camera tip facilitates viewing in obstructed areas where standard camera tips cannot access.
- 240° camera probe rotation (from straight position, 120° left and 120° right)

MODEL HDV640W

- Built-in wireless transmitter in camera cable controller allows you to transmit video up to 100 ft (30 m) from the measurement point to your monitor

HDV650 Series — High Definition Plumbing VideoScope Inspection Cameras

Plumbing VideoScope Kits utilized the HDV600 color LCD monitor. From drains to pipe runs, these kits reveal problems with its large, waterproof, rugged, high definition color display and a 10 m or 30 m snake with 25 mm diameter camera head. Built-in bright lights help illuminate the problem area deep within the pipe runs. The camera probe is rugged enough to dislodge small clogs. Ideal for inspecting P-traps, 90s, drains, pipe runs, sewers, vent stacks and more. Available in a wireless kit that allows you to transmit video up to 100 ft (30 m) from the measurement point to your monitor.

HDV650 Kits:

- **HDV650-10G** includes HDV600 and 10 m fiberglass cable spool assembly
- **HDV650W-10G** includes HDV600, 10 m fiberglass cable spool assembly and wireless transmitter
- **HDV650-30G** includes HDV600 and 30 m fiberglass cable spool assembly
- **HDV650W-30G** includes HDV600, 30 m fiberglass cable spool assembly and wireless transmitter





Articulating (6 mm diameter) camera tip adjusts up to 240° viewing angle.



Macro (Short Focal Length) Lenses permit you to examine features and attributes that are up-close to the optical camera tip as illustrated above.
Long Focus Lenses permit you to see further in confined areas.

Macro Lens
 0.59" - 2.36"
 (20 - 60 mm)

Long Focus Lens
 2.36" - ∞
 (60 mm- ∞)

Unlimited Inspection Uses:

- Home:** Mold, insect infestation, electrical wire or plumbing
- HVAC:** Ducts, motors, compressors, air movers, and chillers
- Automotive:** Engines, transmissions, motors, electronics

Government: Safety and security

- Industrial:** Welding, process equipment, gears, molding machines
- Aerospace:** Aircraft, debris, cracks or other damages
- And more...



Drop-proof and Waterproof housing meets IP67 standards.



ORDERING

Video Inspection Camera Kits - Include HDV600 High Definition VideoScope and camera probe

HDV610	High Definition VideoScope (5.5 mm diameter camera head/1 m flexible cable)
HDV620	High Definition VideoScope (5.8 mm diameter camera head/1 m semi-rigid cable)
HDV640	High Definition Articulating VideoScope (6 mm diameter camera head/1 m semi-rigid cable)
HDV640W	High Definition Wireless Articulating VideoScope (6 mm diameter camera head/1 m semi-rigid cable)

Plumbing Inspection Camera Kits - Include HDV600 High Definition VideoScope and camera probe

HDV650-10G	Plumbing VideoScope Kit (25 mm camera head w/10 m Fiberglass Cable)
HDV650W-10G	Wireless Plumbing VideoScope Kit (25 mm camera head w/10 m Fiberglass Cable)
HDV650-30G	Plumbing VideoScope Kit (25 mm camera head w/30 m Fiberglass Cable)
HDV650W-30G	Wireless Plumbing VideoScope Kit (25 mm camera head w/30 m Fiberglass Cable)

Video Inspection Monitor (order camera probe separately from accessories list below)

HDV600	High Definition VideoScope (meter only)
--------	---

Optional Camera Probes

HDV-TX1	6 mm Articulating VideoScope Camera Head with Macro lens and 1 m Semi-Rigid Cable
HDV-WTX1	6 mm Wireless Articulating VideoScope Camera Head w/Macro lens and 1 m Semi-Rigid Cable
HDV-TX2	6 mm Articulating VideoScope Camera Head w/Macro lens and 2 m Semi-Rigid Cable
HDV-TX2L	6 mm Articulating VideoScope Camera Head w/Long Focus lens and 2 m Semi-Rigid Cable
HDV-WTX2	6 mm Wireless Articulating VideoScope Camera Head w/Macro lens and 2 m Semi-Rigid Cable
HDV-4CAM-5FM	4 mm VideoScope Camera Head with Macro lens and 5 m Flexible Cable
HDV-5CAM-1FM	5.5 mm VideoScope Camera Head with Macro lens and 1 m Flexible Cable
HDV-5CAM-3FM	5.5 mm VideoScope Camera Head with Macro lens and 3 m Flexible Cable
HDV-5CAM-30FM	5.5 mm VideoScope Camera Head with Macro lens and 30 m Flexible Cable
HDV-5CAM-10F	5.5 mm VideoScope Camera Head with long depth of field and 10 m Flexible Cable
HDV-25CAM-10G	25 mm VideoScope Camera Head with long depth of field and 10 m Fiberglass Cable
HDV-25CAM-30G	25 mm VideoScope Camera Head with long depth of field and 30 m Fiberglass Cable
HDV-WTX	Wireless Transmitter
HDV-PC	Spare Patch Cable for HDV Series
ADPTR-HDV	Replacement AC Adaptor

HDV540 High Definition Articulating VideoScope Kit



Articulating (240°) camera tip facilitates viewing in obstructed areas where standard camera tips cannot access

- Wired handset with non-detachable 6 mm flexible probe (1 m) with macro lens
- Articulating probe tip adjusts up to 240° viewing angle
- 3.5" (89 mm) color LCD TFT with high definition 320x240 pixel resolution
- Compact, high-resolution water-proof (IP67) camera probe
- Camera head with four built-in bright LED lamps and dimmer to illuminate viewed object
- Glare-free close-up field of view
- Store more than 20,000 images on included SD card
- AV output for viewing images/video on a monitor
- Video and images can be transferred to a PC via the SD card or USB output
- Record voice-over audio in video recording mode
- VideoScope 2-year warranty; Camera probe 6-month warranty
- Includes HDV500 VideoScope, handset with 6 mm Articulating VideoScope Camera Head, SD card, 3.7 V rechargeable Li-Polymer battery, 100/240 V Universal AC adaptor and multiple plug types (US, EU, UK, AU), USB and AV cables, and carrying case



Wired handset and camera probe with easy one-hand operation of the articulating tip for best viewing angle. Tip rotates to 120° to the left and to the right. Images/videos are viewed on the color display or external monitors and can be stored in SD card or a USB flash drive.

CE



SPECIFICATIONS

Camera

Focus distance	0.8 to 2.36" (2 to 6 cm)
Field of View	57°
Shaft diameter	0.24" (6 mm)
Working length	39" (1 m)
Camera Tip bend radius	240° (120° left, 120° right)

Borescope

LCD Color TFT Display/ Pixels	3.5" (8.9cm) size/ 320x240 pixel resolution
Frame Rate	30 fps frame rate (NTSC & PAL)
SD Card	4 GB SD memory card included (supports up to 32 GB SD storage)
Operating	up to 6 hours AVI video
Dimensions/Weight	Meter w/battery: 8.3x4.3x1.6" (21x11x4 cm)/14.1 oz (400 g)

ORDERING

HDV540	High Definition Articulating VideoScope Kit
HDV5-6CAM-1AFM	6 mm Articulating VideoScope Camera Head with Macro lens and 1 m Flexible Cable

BR250/BR250-4 Video Borescope/Wireless Inspection Cameras



3.5" Color Detachable Wireless LCD Monitor can be viewed from a remote location up to 32 ft (10 m) from measurement point

- Captured video with date/time stamp can be played back on the wireless monitor or on any monitor with a video input jack
- Video and images can be transferred to a PC via microSD card or USB cable and viewed using Windows® Multimedia Player
- Waterproof (IP67) flexible gooseneck retains configured shape
- NTSC operation with menus in 10 languages
- Close-up field of view
- Video Borescope 2-year warranty; Camera probes 6-month warranty
- Includes 4 AA batteries, rechargeable display battery, memory card with adaptor, USB cable, extension tools (mirror, hook, magnet) video interconnect cable, AC adaptor, magnetic base stand, and hard case
- **Model BR250** — 9 mm diameter camera head with built-in four bright LED lamps with dimmer and 36" (0.9 m) flexible gooseneck cable
- **Model BR250-4** — 4.5 mm diameter camera head with built-in four bright LED lamps with dimmer and 36" (0.9 m) flexible gooseneck cable



BR250 includes 9 mm camera probe (BR-9CAM)



BR250-4 includes 4.5 mm camera probe (BR-4CAM)



Detachable wireless 3.5" color display can be viewed remotely from up to 32 ft (10 m). Camera features built-in LED lights.

SPECIFICATIONS

Camera Pixels	640x480 (NTSC)
Transmission Frequency/ Range	2468 MHz/32 ft (10 m) unobstructed view
Camera Viewing direction	Viewing Angle 45°
Camera Viewing distance	5.9 to 9.8" (15 to 25 cm)
LCD Screen Type/ Pixels	3.5" TFT/ 320x240
Monitor Video Output Level	0.9 to 1.3 V@75 Ω
Monitor Video/Image Resolution	960x240 (AVI format)/640x480 (JPEG format)
Operating/Charge Time	1.5 hrs/3 hrs
Dimensions/Weight	Camera: 7.3x5.7x1.6" (186x145x41 mm)/18.7 oz (530 g) Monitor: 3.9x2.7x1" (100x70x25 mm)/4.9 oz (140 g)

ORDERING

BR250	Video Borescope/Wireless Inspection Camera (with 9 mm diameter/1 m cable camera probe)
BR250-4	Video Borescope/Wireless Inspection Camera (with 4.5 mm diameter/1 m cable camera probe)
BR-4CAM	4.5 mm Borescope Camera Head with 1 m Cable
BR-9CAM	9 mm Borescope Camera Head with 1 m Cable
BR-9CAM-2M	9 mm Borescope Camera Head with 2 m Cable
BR-9CAM-5M	9 mm Borescope Camera Head with 5 m Cable
BR-17CAM	17 mm Borescope Camera Head with 1 m Cable
UA100-BR	Universal AC Adaptor



BR150 Video Borescope Inspection Camera



CE



9 mm camera diameter and 2.4" Color TFT LCD Monitor with video output for viewing on any monitor with a video input jack

- 39" (1 m) flexible gooseneck cable retains configured shape
- 9 mm camera diameter with 4 bright LED lamps and dimmer feature
- Mini waterproof (IP67) camera head for high resolution viewing
- Monitor detaches for easy storage
- Video Borescope 2-year warranty; Camera probes 6-month warranty
- Complete with camera probe, 4 AA batteries, extension tools (mirror, hook, magnet), video output jack, and hard case

SPECIFICATIONS

Camera	
Viewing direction	Viewing Angle 45°
Focus distance from object	5.9" to 9.8" (15 to 25 cm)
Minimum bend radius	2.36" (60 mm)
Dimensions/Weight	7.3x5.7x1.6" (186x145x41 mm)/18.7 oz (530 g)
Monitor	
LCD Screen Type	2.4" TFT
Pixels	480x234
Operating	1.5 hours
Dimensions/ Weight	3.9x2.7x1.8" (100x70x30 mm)/4.9 oz (140 g)

ORDERING

BR150	Flexible Video Borescope (9 mm diameter/1 m cable)
BR-9CAM	9 mm Borescope Camera Head with 1 m Cable
BR-9CAM-2M	9 mm Borescope Camera Head with 2 m Cable
BR-9CAM-5M	9 mm Borescope Camera Head with 5 m Cable

BR80 Video Borescope Inspection Camera



CE

Watch the **Video**
www.extech.com/video

17 mm camera diameter with 39" (1 m) flexible gooseneck cable retains configured shape and 2.4" Color TFT LCD Monitor

- Waterproof (IP67) camera head and cable with lightweight, handheld design housing to easily find, diagnose, and solve problems
- Four bright LED lamps with dimmer to illuminate viewed object
- Glare-free close-up field of view
- Vivid 2.4" color LCD monitor for detailed images plus 180° image rotation feature
- Video Borescope 2-year warranty; Camera probe 6-month warranty
- Complete with 17 mm camera probe, 4 AA batteries, and extension tools (mirror, hook, and magnet)

ORDERING

BR80	Video Borescope Inspection Camera
BRC-17CAM	17 mm Borescope Camera Head with 1 m Cable



RF153 Digital Brix Refractometer



Simultaneously displays %Brix or Refractive Index (RI) and Temperature

- Water resistant (IP65), wide range with ATC and fast 3 second response time
- Abrasion and corrosion-resistant coating on sapphire prism
- Store/recall 10 measurements
- Zero calibration with distilled or tap water
- Data Hold, Low Battery indicator, Auto Power Off (after 2 minutes)
- Includes built-in prism cover, wrist strap, 2 AAA batteries, & pouch; 2-year warranty

SPECIFICATIONS	RANGE	RESOLUTION	ACCURACY
Brix (@39 to 140°F/4 to 60°C)	0 to 53% Brix	0.1% Brix	±0.2% Brix
RI (@39 to 140°F/4 to 60°C)	1.3301 to 1.4374 RI	0.0001 RI	±0.0003 RI
Temperature	39 to 140°F (4 to 60°C)	0.1°F/°C	±1°F/°C
ATC	50 to 104°F (10 to 40°C)		
Dimensions/Weight	4.4x2.4x1.5" (113x60x38 mm)/4.23 oz (120 g) without batteries		

ORDERING

RF153	Digital Brix Refractometer
-------	----------------------------

RF Series Portable Brix Refractometers



Includes case, calibration screwdriver, and calibration solution; 2-year warranty

Measure sugar, salt or industrial cutting/cooling lubricant concentrations

- Accurate, easy to operate refractometers with simple to read scales, requires only 2 or 3 drops of solution; Automatic Temperature Compensation
- The prism and lens with a simple focus adjustment provide repeatable results
- **Sucrose (RF11 and RF15):** Measure the concentration of sugar in fruit juice and industrial fluids
- **Brix (RF12):** Maintain proper lubricant cooling concentration to extend equipment life
- **Salinity (RF20):** Measures the concentration of dissolved salt in water

SPECIFICATIONS	TYPE	RANGES	RESOLUTION	ACCURACY
RF11	Sucrose (ATC)	0 to 10% (10 to 30°C)	0.1	±0.1%
RF12	Lubricants/Cutting fluids (ATC)	0 to 18% Brix (10 to 30°C)	0.2	±0.2%
RF15	Sucrose (ATC)	0 to 32% Brix (10 to 30°C)	0.2	±0.2%
RF20	Salt (ATC)	0 to 100 ppt (10 to 30°C) 1.000 to 1.070 Specific Gravity	1 ppt 0.001	±0.1% ±0.001

ORDERING

RF11	0 to 10% Brix Refractometer w/ATC - Dims/Wt: 7.5x1.6x1.2" (190x40x30 mm)/6.5 oz (185 g)
RF12	0 to 18% Brix Refractometer w/ATC - Dims/Wt: 6.7x1.6x1.2" (170x41x31 mm)/3.2 oz (91 g)
RF15	0 to 32% Brix Refractometer w/ATC - Dims/Wt: 6.3x1.4x1.4" (159x35x35 mm)/7 oz (200 g)
RF20	Salinity Refractometer w/ATC - Dims/Wt: 7.6x1.5x1.5" (194x38x38 mm)/8 oz (227 g)

RF40/RF41 Battery Coolant/ Glycol Refractometer

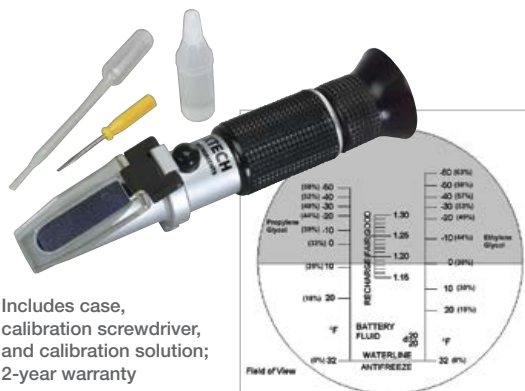

Includes case, calibration screwdriver, and calibration solution; 2-year warranty

Measure the % of Ethylene Glycol and Propylene Glycol

- Measures the freezing point of automotive coolants plus battery charge condition
- Accurate measurements of % Ethylene Glycol, Propylene Glycol and Temperature
- Automatic Temperature Compensation; Requires only 2 or 3 drops of solution

SPECIFICATIONS	RANGE	RESOLUTION	BASIC ACCURACY
Propylene Glycol freeze point	RF40: -60°F (63%) to 32°F (12%) RF41: -50°C to 0°C	2°F (1%) 1°C	±5°F (2%)
Ethylene Glycol freeze point	RF40: -60°F (59%) to 25°F (16%) -51 to 0°C (-60 to 32°F) RF41: -50°C to 0°C	2°F (1%) 1°C/2°F 1°C	±5°F (2%)
Specific Gravity of Battery Acid	RF40/RF41: 1.15 to 1.30	0.01	
Dimensions/Weight	6.5x1.5x1.5" (165x38x38 mm)/7 oz (200 g)		

ORDERING

RF40	Battery Coolant/Glycol Refractometer w/ATC (°F)
RF41	Battery Coolant/Glycol Refractometer w/ATC (°C)

SDL800 Vibration Meter/Datalogger



CE

Datalogs readings with date/time stamps via SD card in Excel® format for easy transfer to a PC

- Wide frequency range of 10 Hz to 1 kHz
- Single Channel input; includes one vibration sensor
- RMS, Peak Value measurement modes
- Min/Max, Zero function, Max Hold, Data Hold and Auto Power Off
- Adjustable data sampling rate: 1 to 3600 seconds
- 3-year warranty
- Complete with remote sensor, magnetic mount, 6 x AA batteries, SD card, and hard carrying case; Optional AC adaptor

SPECIFICATIONS

Acceleration (max res)	656 ft/s ² (1 ft/s ²), 200 m/s ² (0.1 m/s ²), 20.39 g (0.01 g)
Velocity (max res)	7.87 in/s (0.01 in/s), 200 mm/s (0.1 mm/s), 19.99 cm/s (0.01 cm/s)
Displacement (max res)	0.078 in (0.001 in), 2 mm (0.001 mm)
Basic accuracy	±5%
Dimensions/ Weight	Meter: 7.2x2.9x1.9" (182x73x48 mm)/Meter: 1.3 lbs (599 g)

ORDERING

SDL800 N	Vibration Meter/Datalogger
UA100-240	100-240 V AC Adaptor with 3 plugs (US, EU, UK, AU)

407860 Heavy Duty Vibration Meter



CE

Measure Velocity, Acceleration and Displacement

- Frequency range: 10 Hz to 1 kHz
- RMS or Peak Value measurement modes
- Auto/Manual store/recall up to 500 readings
- Max/Min, Data Hold and Auto Power Off functions
- Complete with remote sensor and 3.9 ft (1.2 m) cable, magnetic mount, 9 V battery, holster with stand, and carrying case; 3-year warranty

SPECIFICATIONS

Acceleration (max res)	656 ft/s ² (2 ft/s ²) or 200 m/s ² (0.5 m/s ²)
Velocity (max res)	7.87 in/s (0.02 in/s) or 200 mm/s (0.5 mm/s)
Displacement (max res)	0.078 in (0.001 in) or 1.999 mm (0.001 mm)
Basic accuracy	±5%
Dimensions/ Weight	Meter: 7.1x2.9x1.3" (180x72x32 mm)/Meter: 0.87 lbs (395 g)

ORDERING

407860	Vibration Meter/Datalogger
--------	----------------------------

VB450 Vibration Meter



CE

Wide 10 Hz to 1500 Hz frequency range

- Velocity (RMS), Acceleration (Peak), and Displacement (Peak-to-Peak) modes
- Auto Power Off and low battery indicator
- Automatic data hold after measurement button is released
- Complete with remote sensor, magnetic mount, 9 V battery, wrist strap, and soft case; 2-year warranty

SPECIFICATIONS

Acceleration (max res)	0.1 to 199.9 m/s ² (0.1 m/s ²)
Velocity (max res)	0.1 to 199.9 mm/s (0.1 mm/s)
Displacement (max res)	1 to 1999 µm (1 µm)
Basic accuracy	±5%
Dimensions/Weight	7.3x2.7x1.2" (185x68x30 mm)/8.1 oz (230 g)

ORDERING

VB450 N	Vibration Meter
----------------	-----------------



VB400 Pen Vibration Meter



CE



Includes both test pin tip and magnetic base

Measures RMS Acceleration and Velocity with metric and imperial units

- Ranges — Acceleration (RMS): 656 ft/s², 20.39 g, 200 m/s²; Velocity (RMS): 7.87 in/s, 2.00 cm/s, 200 mm/s; Frequency: 10 Hz to 1 kHz
- Resolution to 1 ft/s²; 0.01 g; 0.1 m/s² and 0.02 in/s; 0.01 cm/s; 0.1 mm/s
- Basic accuracy of ±5%
- Zero adjustment, Data Hold, and Low battery indicator
- Water and dust resistant to IP65
- Dimensions: Meter: 6.9x1.6x1.3" (175x40x32 mm); Weight: 0.53 lbs (240 g) Sensing Head: 0.4" dia x 1.9" (9 mm dia x 30 mm)
- Includes test pin tip, magnetic base, 4 x AAA batteries, and case; 2-year warranty

ORDERING

VB400	Pen Vibration Meter
-------	---------------------

VB300 3-Axis G-Force Datalogger



CE



Magnetized/Bolt-on Mounting Base



USB connector easily plugs into a computer for data analysis

Built-in 3-axis accelerometers record the shock and time when it occurs

- Measure and compute real-time spectral data using FFT
- Acceleration — Sampling Rate: 200 Hz, Range: ±18 g, Resolution: 0.00625 g, Accuracy: ±0.5 g; Bandwidth: 0 to 60 Hz
- Record storage, transport or operational data over time
- Record and time 3-axis shock and peaks
- Datalogs 168,042 normal recording records or 112,028 motion detection records per axis
- Choose X-, Y-, Z-axis or any combination (via software)
- Programmable data sampling rate: 50 mSec to 24 hours
- Manual/Programmable start modes and user-programmable alarm threshold
- Dimensions/ Weight: 3.7x1.1x0.8" (95x28x21 mm)/1 oz (20 g)
- Complete with Magnetized/Bolt-on Mounting Base, 3.6 V Lithium battery and Windows® compatible analysis software; 2-year warranty

ORDERING

VB300	3-Axis G-Force Datalogger
42299	3.6 V Lithium Battery (pk of 2)

TB400 Portable Turbidity Meter



CE

Complete with all the accessories to conveniently test the turbidity of municipal water, food and beverage water, and other aqueous solutions where fluid clarity is important

- Microprocessor-based circuitry assures high accuracy and repeatable readings
- Requires only a 10 mL sample size; 2-point calibration
- Splash-proof front panel; Designed to meet ISO 7027
- Battery operated for field and on-site testing
- Data Hold, Min/Max record/recall, and Auto power off
- Complete with 0 NTU standard solution test bottle, 100 NTU standard solution test bottle, cleaning solution (distilled water), (2) test bottles and covers, cleaning cloth, six AAA batteries, and hard carrying case; 2-year warranty

SPECIFICATIONS

Range (NTU)	0.00 to 50.00 NTU, 50 to 1000 NTU (Nephelometric Turbidity Unit)
Accuracy	±5% FS or ±0.5 NTU, whichever is greater
Light source	LED, 850 nm
Response Time	<10 seconds
Dimensions/ Weight	6.1x3.0x2.4" (155x76x62 mm)/11.3 oz (320 g)

Contact Extech or your local lab supply for refills on the standard solutions and reagents

ORDERING

TB400	Turbidity Meter
-------	-----------------



ExStik® Series — Why Flat Surface Electrodes?

ExStik is the first waterproof stick meter with an interchangeable flat surface electrode. It measures pH, Chlorine, ORP, and Temperature and features built-in memory. The electrodes measure solids and semi-solids on flat surfaces, and in liquids.

ACCESSORIES

PH105	pH ExStik® Electrode Module
PH115	Spare Refillable pH ExStik® Electrode Module
PH113	Reference Refill Solution Kit for PH110
RE305	ORP ExStik® Electrode Module
CL205	Spare Chlorine electrode
CL203	ExTab™ Reagent tablets (10 pk - 100 tests)
CL207	Chlorine Standard (1 ppm) - 3 ampules (20 mL ea.)
PH103	Tripak Buffer pouches
PH4-P	pH 4 Buffer Solution (2 bottles - 1 pint each)
PH7-P	pH 7 Buffer Solution (2 bottles - 1 pint each)
PH10-P	pH 10 Buffer Solution (2 bottles - 1 pint each)
CA904	Large hard case for meter and accessories



PH100/PH110 Waterproof ExStik® pH Meters

Choose flat surface gel-filled or refillable pH electrode

- “RENEW” feature alerts user when electrode needs replacement
- “CAL” indicator alerts user to recalibrate
- Analog bargraph originates at neutral point (pH 7.00) to conveniently view trends in acidity or alkalinity
- 1, 2 or 3 point buffer calibration; ATC
- Records 15 labeled readings
- Waterproof housing (meets IP57)
- Interchangeable flat surface electrode; Optional RE305 electrode to measure ORP and CL205 to measure Total Chlorine
- Complete with protective sensor cap, sample cup with cap, four 3 V button batteries, and 48" (1.2 m) neckstrap; requires pH buffers sold separately
- **Model PH100** meter includes gel filled pH flat surface electrode
- **Model PH110** meter includes refillable flat surface pH electrode; PH113 KCl reference kit sold separately

SPECIFICATIONS

	■ PH100 ▲ PH110
pH	0.00 to 14.00 pH
ORP (mV)	—
Chlorine (ppm)	—
Temperature	23° to 194°F (-5 to 90°C)
Max Resolution	0.01 pH, 0.1°
Basic Accuracy	±0.01 pH, ±1.8°F/1°C
Memory	15 readings
CE approved	Yes
Dimensions/Weight	1.4x6.8x1.6" (35.6x172.7x40.6 mm)/3.8 oz (110 g)
Warranty	2 years (meter)/6-month conditional warranty (electrode)



RE300 Waterproof ExStik® ORP Meter

High resolution of 1 mV

- Measures ORP/Redox from -999 to 999 mV
- Automatic electronic self calibration
- Simulated analog bargraph displays change in ORP reading
- Memory stores 15 labeled data
- Waterproof to IP57 protects meter from wet environment
- Complete with flat surface ORP electrode, protective sensor cap, sample cup with cap, four 3 V button batteries and 48" (1.2 m) neckstrap



CL200 Waterproof ExStik® Chlorine Meter

Direct reading of Total Chlorine down to 0.01 ppm and is unaffected by color or turbidity of the sample

- Wide dynamic range to 10 ppm and low detection limit down to 0.01 ppm
- Unaffected by sample color or turbidity
- Automatic electronic calibration
- Memory stores 15 labeled readings
- Unique flat surface chlorine electrode eliminates any concerns for clogged junctions or glass breakage
- Waterproof to IP57 protects meter from wet environment
- Large LCD simultaneously displays ppm of Total Chlorine, Temperature and analog bargraph indicator
- Complete with flat surface Chlorine electrode, ExTab™ reagent tablets (50 tests), protective sensor cap, sample cup with cap, four 3 V button batteries, and 48" (1.2 m) neckstrap



EX900 Waterproof ExStik® 4-in-1 Kit

Complete kit allows you to measure Chlorine, pH, ORP, and Temperature with all the necessary accessories

- One meter with three interchangeable flat surface electrodes to measure Chlorine, pH or ORP
- Measure in liquids, semi-solids and solids
- Memory stores and recalls 15 readings and saves last calibrated value
- Automatic electronic self calibration for Chlorine and ORP; 1, 2 or 3 point buffer calibration for pH
- Waterproof to IP57 protects meter from wet environment
- Direct reading of Total Chlorine from low detection limit; Unaffected by sample color or turbidity
- See PH100, RE300, and CL200 for complete features and specification
- Complete with CL200 Chlorine ExStik® meter, flat surface pH electrode, flat surface ORP electrode, ExTab™ reagent tablets (50 tests), pH 4, 7 & 10 buffer solutions (20 mL) and rinse solution, weighted base with 6 sample plastic cups with caps, four 3 V CR2032 button batteries, 48" (1.2 m) neckstrap, and case

RE300

—
-999 to 999 mV
—
—
1 mV
±4 mV

15 readings

Yes

1.4x6.8x1.6" (35.6x172.7x40.6 mm)/3.8 oz (110 g)

2 years (meter)/6-month conditional warranty (electrode)

CL200

—
—
0.01 to 10.00 ppm
23° to 194°F (-5 to 90°C)
0.01 ppm; 0.1°F/°C;
±10% of reading ±0.01 ppm; ±1.8°F/±1°C

15 readings

Yes

1.4x6.8x1.6" (35.6x172.7x40.6 mm)/3.85 oz (110 g)

2 years (meter)/6-month conditional warranty (electrode)

EX900

0.00 to 14.00 pH
-999 to 999 mV
0.01 to 10.00 ppm
23° to 194°F (-5 to 90°C)
0.01 pH, 1 mV, 0.01 ppm, 0.1°
±0.01 pH, ±4 mV, ±10% of reading ±0.01 ppm;
±1.8°F/±1°C

15 readings

Yes

Meter: 1.4x6.8x1.6" (35.6x172.7x40.6 mm)/3.85 oz (110 g)

2 years (meter)/6-month conditional warranty (electrode)



Save Time and Money

Value Kits allow you to measure multiple water quality parameters and provide all of the necessary accessories including calibration solutions, buffers, sample cups, batteries and a carrying case to store everything.

ACCESSORIES	
PH95	pH Electrode Module for PH90
EC405*	ExStik® II Conductivity Cell Module for EC400
EC505*	ExStik® II pH/Conductivity Cell Module for EC500
EC-84-P	84 µS Conductivity Standard (2 bottles/1 pint ea)
EC-1413-P	1413 µS Conductivity Standard (2 bottles/1 pint ea)
EC-12880-P	12880 µS Conductivity Standard (2 bottles/1 pint ea)
PH103	Tripak pH Calibration Buffer pouches
EX010	3 ft (1 m) Extension Cable w/Probe Guard/Weight
EX050	16 ft (5 m) Extension Cable w/Probe Guard/Weight
CA904	Large hard case for meter and accessories

*ExStik® II electrode modules are not interchangeable with ExStik® pH/ORP/Chlorine meters



PH90 Waterproof pH Meter

Flat surface electrode for measuring pH in liquids, semi-solids, and solids

- Rugged replaceable flat surface pH electrode for quick on-the-spot pH measurements
- Simultaneous display of pH and Temperature
- 2 or 3 point calibration automatically recognizes buffer solutions (pH buffers required - sold separately)
- PTS (percent of slope) tells you when it's time to replace your electrode (below 70% or above 130%)
- Automatic Temperature Compensation
- Data Hold, Min/Max, Auto Power Off, and low battery indication
- Waterproof design (IP57) floats in water and protects the meter in wet environment
- Complete with flat surface pH electrode, protective sensor cap, and two 3 V CR-2032 button batteries

SPECIFICATIONS	PH90
pH	0.00 to 14.00 pH
Conductivity	—
TDS/Salinity/Fluoride	—
Temperature	32° to 194°F (0 to 90°C)
Max. Resolution	0.01pH, 0.1°
Basic Accuracy	±0.01 pH, ±1.8°F/1°C
CE approved	Yes
Dimensions	1.4x6.7x1.4" (36x170x36 mm)
Weight	3 oz (85 g)
Warranty	2 years (meter)/6-month conditional warranty (electrode)



EC400 Waterproof ExStik® II* Conductivity Meter

4-in-1 multi-range sensor for measuring Conductivity, TDS, Salinity & Temperature

- Analog bargraph indicates trends
- Adjustable Conductivity to TDS ratio from 0.4 to 1.0
- 0.5 fixed Salinity ratio
- Data Hold, Auto Power Off, Low battery indicator
- Memory stores 25 labeled data
- Waterproof to IP57 protects meter from wet environment
- Complete with Conductivity/TDS electrode, sensor cap, sample cup with cap, four 3 V CR2032 batteries, and 48" (1.2 m) neckstrap. Order Conductivity standards separately (see Accessories chart on the left).



EC500 Waterproof ExStik® II* pH/Conductivity Meter

5-in-1 multi-range sensor for measuring pH, Conductivity, TDS, Salinity, and Temperature

- RENEW feature tells user to replace electrode
- Analog bargraph indicates trends
- Adjustable Conductivity to TDS ratio from 0.4 to 1.0
- 0.5 fixed Salinity ratio
- Data Hold, Auto Power Off, Low battery indicator
- Memory stores 25 labeled data
- Waterproof to IP57 protects meter from wet environment
- Complete with combination pH/Conductivity/TDS electrode, sensor cap, sample cup with cap, four 3 V CR2032 batteries, and 48" (1.2 m) neckstrap. Order Conductivity standards and pH Calibration buffers separately (see Accessories chart on the left).



EC510 ExStik® II* pH/Conductivity Kit

Measures pH, Conductivity, TDS, Salinity, and Temperature using a combination electrode

- Kit includes: EC500 ExStik II pH/Conductivity/TDS/Salinity/Temperature meter with combination electrode module, 84 µS, 1413 µS, 12880 µS calibration standards, pH buffer pouches (1 each of 4, 7, 10 pH plus rinse solution), weighted base, three sample cups with caps, four 3 V CR2032 batteries, neckstrap, and carrying case
- See EC500 on the left for more details on the meter

EC400

—
 0 to 199.9 µS, 200 to 1999 µS, 2.00 to 19.99 mS
 TDS/Salinity: 0 to 99.9 ppm (mg/L), 100 to 999 ppm (mg/L), 1.00 to 9.99 ppt (g/L)
 32° to 149°F (0 to 65°C)
 0.1 µS, 0.1 ppm (mg/L), 0.01 pH, 0.1°F/°C
 ±2% FS, ±0.01 pH, ±1.8°F/1°C
 Yes
 1.4x6.8x1.6" (35.6x172.7x40.6 mm)
 3.8 oz (110 g)
 2 years (meter)/6-month conditional warranty (electrode)

EC500

0.00 to 14.00 pH
 0 to 199.9 µS, 200 to 1999 µS, 2.00 to 19.99 mS
 TDS/Salinity: 0 to 99.9 ppm (mg/L), 100 to 999 ppm (mg/L), 1.00 to 9.99 ppt (g/L)
 23° to 194°F (-5 to 90°C)
 0.1 µS, 0.1 ppm (mg/L), 0.01 pH, 0.1°F/°C
 ±2% FS, ±0.01 pH, ±1.8°F/1°C
 Yes
 1.4x6.8x1.6" (35.6x172.7x40.6 mm)
 3.8 oz (110 g)
 2 years (meter)/6-month conditional warranty (electrode)

EC510

0.00 to 14.00 pH
 0 to 199.9 µS, 200 to 1999 µS, 2.00 to 19.99 mS
 TDS/Salinity: 0 to 99.9 ppm (mg/L), 100 to 999 ppm (mg/L), 1.00 to 9.99 ppt (g/L)
 23° to 194°F (-5 to 90°C)
 0.1 µS, 0.1 ppm (mg/L), 0.01 pH, 0.1°F/°C
 ±2% FS, ±0.01 pH, ±1.8°F/1°C
 Yes
 1.4x6.8x1.6" (35.6x172.7x40.6 mm)
 3.8 oz (110 g)
 2 years (meter)/6-month conditional warranty (electrode)

CL200 ExStik® Waterproof Chlorine Meter



Direct reading of Total Chlorine down to 0.01 ppm and is unaffected by color or turbidity of the sample

- Direct reading of Total Chlorine provides fast and easy measurements
- Wide dynamic range to 10 ppm and low detection limit down to 0.01 ppm
- Unaffected by sample color or turbidity
- Automatic electronic calibration
- Memory stores 15 labeled readings
- Unique flat surface chlorine electrode eliminates any concerns for clogged junctions or glass breakage
- Waterproof to IP57
- Large LCD simultaneously displays ppm of Total Chlorine, Temperature and analog bargraph indicator
- 2-year warranty (meter)/6-months conditional warranty (electrode)
- Complete with meter and flat surface Chlorine electrode, ExTab™ reagent tablets (50 tests), protective sensor cap, sample cup with cap, four 3 V button batteries, and 48" (1.2 m) neckstrap

SPECIFICATIONS

ppm	0.01 to 10.00 ppm
Temperature	23° to 194°F (-5 to 90°C)
Resolution	0.01 ppm; 0.1°F/°C
Basic accuracy	±10% of reading ±0.01 ppm; ±1.8°F/±1°C
Dimensions/ Weight	1.4x6.8x1.6" (35.6x172.7x40.6 mm)/3.85 oz (110 g)

ORDERING

CL200	ExStik® Chlorine Meter
CL205	Spare Chlorine electrode
CL207	Chlorine Standard (1 ppm) - 3 ampules (20 mL ea.)

EX006/EX007 Accessories



Weighted Base & Solution Cups

- Recommended for ExStik® Chlorine
- Complete with weighted base and 5 solution cups with caps to hold meter and solution when taking a measurement to obtain a stable reading

CL203/CL204 ExTab™ Chlorine Reagent tablets

- No messy powder reagents
- 1 tablet per test
- Foil packaging provides very stable environment with long shelf life
- No dosing equipment required
- Available in 10 pk (100 tests) or Value pack 100 pk (1000 tests)

CL207 Chlorine Standard

- 1 ppm standard for chlorine meter calibration
- Complete with 3 ampules (20 mL each) 1 ppm calibration standards

ORDERING

EX006	Weighted base with 5 solution cups
EX007	Spare sample solution cups (24 pk)
CL203	ExTab™ Reagent tablets (10 pk - 100 tests)
CL204	ExTab™ Reagent tablets (100 pk - 1000 tests)
CL207	Chlorine Standard (1 ppm) - 3 ampules (20 mL ea.)

FL700 ExStik® II* Fluoride Meter



Includes flat surface electrode, cap, TISAB reagent tablets, four 3 V button batteries, and 48" (1.2 m) neckstrap; 2-year warranty



Direct reading of Fluoride from 0.1 ppm to 10 ppm with ATC; Waterproof IP57

- First Fluoride meter with built-in Automatic Temperature Compensation
- Fast response Fluoride meter (<1 min)
- Measures Temperature from 32 to 140°F (0 to 60°C)
- 0.1 ppm, 0.1 max resolution and ±3.0% basic accuracy
- Small sample/TISAB volume required for testing (10 mL)
- In compliance with EPA Method 340.2. (Potentiometric Ion Selective Electrode)
- Automatic electronic 1 or 2 point calibration with offset adjustment
- Memory stores 25 labeled data
- Dims: 1.4x6.8x1.6" (35.6x172.7x40.6 mm); Wt: 3.8 oz (110 g)

ORDERING	
FL700	Contact Extech or your local lab supply for Fluoride calibration standards
FL700	ExStik® II Fluoride Meter
FL705	ExStik® II Fluoride Module for FL700
FL704	TISAB reagent tablets for FL700 (100 tablets)

DO600 ExStik® II* Dissolved Oxygen Meter



DO600-K Kit available shown above. Includes DO600 meter, DO603 membrane kit, 16 ft (5 m) extension cable, weighted probe guard, and carrying case



Easy to replace screw-on membrane cap with optional extension cables

- Displays Oxygen level Saturation (0 to 200.0%) or Concentration (0 to 20.00 mg/L [ppm]) and Temperature 32 to 122°F (0 to 50°C)
- Max resolution: 0.1%, 0.01 ppm, 0.1°; Basic accuracy: ±2.0% FS, ±0.4 ppm (mg/L), ±1.8°F/1°C
- Adjustable Altitude Compensation (0 to 20,000 ft) in 1,000 ft increments
- Adjustable Salinity Compensation from 0 to 50 ppt
- Analog bargraph display; Self calibration on power up
- Memory stores 25 labeled data; Waterproof to IP57
- 2-year warranty
- **Model DO600** meter includes DO electrode, sensor cap, spare membrane cap, electrolyte, four 3 V CR2032 batteries, and 48" (1.2 m) neckstrap
- **Model DO600-K** Kit shown on the left

ORDERING	
DO600	ExStik® II Dissolved Oxygen Meter
DO600-K	ExStik® II Dissolved Oxygen Kit
DO605	ExStik® II Dissolved Oxygen Module for DO600
DO603	Membrane Kit for DO600/DO605
EX010	3 ft (1 m) Extension Cable w/Probe Guard/Weight
EX050	16 ft (5 m) Extension Cable w/Probe Guard/Weight

DO610 ExStik® II* DO/pH/EC Kit



Measures Dissolved Oxygen, pH, Conductivity, TDS, Salinity, and Temperature

- EC500 pH/Conductivity ExStik® II meter with combination high accuracy multi-ranging Conductivity sensor for Conductivity, TDS, Salinity, pH and Temperature measurements
- DO600 Dissolved Oxygen ExStik® II meter with electrode, replacement membrane cap, electrolyte, and polishing paper

Accessories included:

- Sample pH Buffers — Single use pouches for pH4, pH7, pH10, and rinse solution
- Weighted base with 2 cups and caps, four 3 V CR2032 batteries and neckstrap with each meter, and case
- See p. 133 for more details on the EC500 and above for DO600 meter

ORDERING	
DO610	ExStik® II DO/pH/Conductivity Kit

*ExStik® II electrode modules are not interchangeable with ExStik® pH/ORP/Chlorine meters

PH60 pH Pens



Easy-to-use, low cost, and waterproof (IP67)

- Measures pH and Temperature, Automatic Temperature Compensation (ATC)
- Easy to calibrate single CAL key with automatic pH buffer recognition (4, 7, and 10 pH calibration buffers sold separately)
- Data hold, Low battery indicator, and Auto power off with disable feature
- 2-year warranty
- Complete with built in electrode, sensor cap, inner pH electrode protection cap, and four LR44 button batteries

SPECIFICATIONS

pH	2.0 to 12.0 pH	0.0 to 14.0 pH
Temperature	—	32 to 122°F (0 to 50°C)
Resolution	0.1 pH, 0.1°	0.1 pH, 0.1°
Accuracy	±0.3 pH	±0.2pH; ±1°F/±0.5°C
Dimensions/Weight	6x1.5x0.9" (152x37x24 mm)/2.3 oz (65 g)	

ORDERING

PH60	Waterproof pH Meter with Temperature
PH103	Tripak buffers (6 ea - 4,7,10 pH+2 Rinse solutions)

EC150/EC170 Conductivity/TDS/Salinity Meters



CE EC150 (Conductivity/TDS)

EC170 (Salinity)

Waterproof meters with one high accuracy multi-ranging sensor

- Units of measure (model dependent) include $\mu\text{S/cm}$, mS/cm , ppm, ppt, °F, and °C
- Large 3-1/2 digit (2000 count) LCD display
- Data Hold, Low battery indication, and Auto Power Off with disable
- Adjustable Automatic Temperature Compensation (ATC)
- Waterproof design to withstand wet environment – meets IP65 standard
- 2-year warranty

Model EC150 Additional Features

- Measures Conductivity, TDS and Temperature
- Adjustable Conductivity to TDS ratio factor from 0.4 to 1.0 (calculates the TDS value)
- Two ranges for Conductivity and TDS with one point calibration per range

Model EC170 Additional Features

- Measure Salinity in aquaculture, environmental studies, ground water, Koi ponds, irrigation, drinking water, and other applications
- Autoranging meter offers 2 ranges of measurement
- Built-in NaCl Conductivity to TDS conversion factor
- Fixed Temperature Coefficient and Normalization Temperature
- One calibration point per range

SPECIFICATIONS

Conductivity (EC150 only)	0 to 1999 $\mu\text{S/cm}$ (0 to 19.99 mS/cm)	1 $\mu\text{S/cm}$ (0.01 mS/cm)	±1% FS
TDS (EC150 only)	0 to 1999 ppm (0 to 19.99 ppt)	1 ppm (0.01 ppt)	±1% FS
Salinity (EC170 only)	0 to 10.00 ppt (10.1 to 70.0 ppt)	0.01 ppt (0.1 ppt)	±2% FS
Temperature	32° to 122°F (0 to 50°C)	0.1°F/°C	±0.9°F/0.5°C
Dimensions/Weight	6.5x1.4x1.3" (165x35x32 mm)/3.8 oz (110 g)		

ORDERING

EC150	Conductivity/TDS Meter
EC170	Salinity Meter
EX006	Weighted base with 5 solution cups
EX007	Spare sample solution cups (24 pk)
EC-84-P	84 μS Conductivity Standard (2 bottles/1 pint each)
EC-1413-P	1413 μS Conductivity Standard (2 bottles - 1 pint each)
EC-12880-P	12880 μS Conductivity Standard (2 bottles - 1 pint each)

Includes sensor with cap and four LR44 button batteries; Order Conductivity standards separately (required for calibration)



pH Electrodes



60120B - Mini size



601500 - Standard size



601100 - Flat Surface

Choice of Standard or Specialized electrodes with Ag/AgCl gel-filled (fast response: 95% in 5 sec)

- **Models 60120B and 601500** — General purpose pH/Ref electrodes Rugged, polycarbonate construction features glass pH sensing bulb surrounded by protective teeth. pH range (0 to 14 pH), operating temperature (0 to 80°C). Choice of Mini or Standard size.
- **Model 601100** — Flat surface electrode (Easy to clean) PVC bodied electrode, ideal for pH of solid products with minimal moisture like cheese, soils or electrophoretic/agar gels. pH range (0 to 14 pH), operating temperature (5 to 80°C).
- 6-month conditional warranty on pH electrodes

ORDERING

60120B	Mini pH Electrode (10x120 mm)
601500	Standard pH Electrode (12x160 mm)
601100	Flat Surface pH Electrode (15x106 mm)

ExStik® Replacement pH, ORP, and Chlorine Electrode Modules



PH105 CL205 RE305
Flat surface pH, Chlorine, and ORP electrode modules



PH113
Reference Refilling Solution Kit for PH115 Refillable pH electrode module

Interchangeable pH, ORP, and Chlorine sensor modules for ExStik® series meters (PH100, PH110, CL200, RE300)

- ATC via built-in Pt-100 Ω sensor (PH105, PH115, and CL205)
- Refillable pH electrode (PH115) provides an economical way to refill your electrode, eliminates the problem of limited electrode shelf life, contamination, and usage life in aggressive applications
- Note: The PH105, CL205 and RE305 replacement modules are not interchangeable with ExStik® II meters (EC400, EC500, DO600, and FL700)
- 6-month conditional warranty

ORDERING

PH105	pH ExStik® Electrode Module
PH115	Refillable pH ExStik® Electrode Module
PH113	Reference Refilling Solution Kit for PH115
CL205	Chlorine ExStik® Electrode Module
RE305	ORP ExStik® Electrode Module

pH Buffers



Convenient calibration solutions for your pH meter

- Easy to use, already made fresh pH buffers for calibration
- Helpful table shows what the pH value should be vs. the temperature of the buffer solution measured
- Rinsing solution used for cleaning off the pH electrode before and after taking the next measurement from a different solution to prevent contamination
- Convenient pouch eliminates the need for a cup to store buffer or rinsing solution
- PH103 contains 6 pouches of each buffer (pH 4.00, 7.00, and 10.00), plus 2 Rinsing solutions
- Pint size pH buffer solutions available (PH4-P, PH7-P, and PH10-P)

ORDERING

PH4-P	pH 4 Buffer Calibration Solution (2 bottles - 1 pint each)
PH7-P	pH 7 Buffer Calibration Solution (2 bottles - 1 pint each)
PH10-P	pH 10 Buffer Calibration Solution (2 bottles - 1 pint each)
PH103	Tripak Buffer pouches (6ea: 4, 7, 10 pH, 2 Rinse solutions)



For Rugged, Accurate Results

Extech field-tested lab instruments are fast-responding tools designed to deliver accurate and repeatable readings with waterproof and datalogging models available.

ACCESSORIES

60120B	Mini pH Electrode (10x120 mm)
601500	Standard pH Electrode (12x160 mm)
601100	Flat Surface pH Electrode (15x106 mm)
67500B	ORP Electrode (13x154 mm)
6015WC	Waterproof pH Electrode with cable for PH220
PH305	Spare pH Electrode for PH300
PH4-P	pH 4 Buffer Solution (2 bottles - 1 pint each)
PH7-P	pH 7 Buffer Solution (2 bottles - 1 pint each)
PH10-P	pH 10 Buffer Solution (2 bottles - 1 pint each)
PH103	Tripak Buffer pouches (see photo above)
850185	RTD Stainless Steel Temperature Probe for the Oyster
UA100-240	100-240 V AC Adaptor w/4 plugs (US, EU, UK, AU)



PH220-C Waterproof Palm pH/Temp Meter

Large LCD display in rugged housing with cabled pH Electrode

- Displays pH and Temperature simultaneously
- Automatic Buffer recognition
- Automatic Temperature Compensation via PT-100 sensor built into electrode
- Low Battery indicator and Auto Power Off
- Waterproof housing (meets IP57)
- Rugged design for handheld or wall mount (magnetic back)
- Complete with waterproof meter, ATC pH polycarbonate electrode (12 mm diameter) with 39" (1 m) cable, protective holster, pH 4 & 7 buffers (1 pouch ea.), and 9 V battery

SPECIFICATIONS

SPECIFICATIONS	PH220-C
pH	0.00 to 14.00 pH
mV	—
Temperature	32° to 212°F (0 to 99.9°C)
Max Resolution	0.01 pH, 0.1°
Basic Accuracy	±0.01 pH, ±0.8°F/0.5°C
Memory	—
Dimensions/ Weight	4.4x3.1x1.5" (111x79x39 mm)/9.2 oz (260 g)
Warranty	2 years (meter)/6-month conditional warranty (electrode)



Meter/accessories packaged in hard case

PH300 Waterproof pH/Temperature Kit

Measures pH, mV, and Temperature

- Automatic calibration (4, 7, and 10 pH)
- Choice of 3 point calibration for better accuracy
- Automatic Temperature Compensation
- Memory stores up to 200 labeled readings
- Waterproof housing (meets IP57)
- Large blue backlit dual LCD displays both pH and Temperature readings
- Auto Power Off with disable function
- Complete with pH/mV/Temperature electrode, pH calibration solutions (4, 7, and 10 pH), 2 AA batteries, and hard carrying case



OYSTER-15 Oyster™ Series pH/ORP/Temp Kit

Exclusive Oyster™ design can be used in the lab or in the field

- Large LCD built into adjustable “flip-up” cover displays pH or mV and Temperature simultaneously
- Convenient neckstrap holds meter while you take measurements
- Records 25 labeled readings
- Min/Max mode; Auto or Manual Temperature compensation (ATC/MTC)
- Self diagnostics display codes
- Auto Power Off
- 5 point buffer recognition with adjustable buffer values
- Kit includes OYSTER-10 meter, neckstrap, 9 V battery, 60120B mini pH electrode, sample buffers (4 and 7 pH), and carrying case
- Optional ORP electrode (67500B), RTD Temperature probe (850185) and Universal AC Adaptor (UA100-240)



Includes SD memory card

SDL100 pH/ORP/Temperature Datalogger

Datalogger date/time stamps and stores readings on a SD card in Excel® format for easy transfer to a PC

- ATC or Manual Temperature Compensation
- 3 point calibration ensures the best linearity and accuracy
- Selectable data sampling rate: 1 second to 8 hrs:59 min:59 sec
- Manually store/recall up to 99 readings
- Large backlit dual LCD
- Record/Recall MIN, MAX readings
- Data Hold plus Auto Power Off with disable function
- Built-in PC interface
- Complete with 6 x AA batteries, SD card, sample buffers, mini pH electrode (60120B), temperature probe (850188), and hard carrying case; Optional Universal AC Adaptor UA100-240

PH300

-2.0 to 19 pH
 -1999 mV to 1999 mV
 32 to 212°F (0 to 100°C)
 0.01 pH, 1 mV, 0.1°
 ±0.02 pH, ±0.15 mV, ±1°F/0.5°C
 200 readings
 4.7x2.6x1.2" (120x65x31 mm)/6.3 oz (180 g)
 2 years (meter)/6-month conditional warranty (electrode)

OYSTER-15

0.00 to 14.00 pH
 -999 to 999 mV
 32° to 212°F (0 to 99.9°C) — with temperature probe
 0.01 pH, 1 mV, 0.1°
 ±0.02 pH, ±2 mV, ±0.8°F/0.5°C
 25 readings
 3.7x4.2x2" (94x107x51 mm)/12 oz (340 g)
 2 years (meter)/6-month conditional warranty (electrode)

SDL100 N

0 to 14 pH
 -1999 mV to 1999 mV
 32 to 149°F (0 to 65°C)
 0.01 pH, 1 mV, 0.1°
 ±0.02 pH, ±0.5% mV, ±1.8°F/1°C
 SD Card included
 7.2x2.9x1.9" (182x73x48 mm)/16 oz (455 g)
 3 years (meter)/6-month conditional warranty (electrode)



Ensuring Water Quality

Extech offers water quality testing tools. Find Extech on the job in wastewater treatment facilities, water treatment, industrial systems (boiler water systems, cooling towers, cooling systems, closed loops), alternative farming (hydro-/aerobics), fish farming, lab testing, pool maintenance, R&D, and more.

ACCESSORIES

EC-84-P	84 μ S Conductivity Standard (2 bottles - 1 pint each)
EC-1413-P	1413 μ S Conductivity Standard (2 bottles - 1 pint each)
EC-12880-P	12880 μ S Conductivity Standard (2 bottles - 1 pint each)
EC210-P	Replacement Conductivity/TDS Cell for EC210
EC605	Spare Polymer Conductivity Cell for EC600
804010A	Polymer Conductivity Cell for 341350A-P
PH305	Spare pH Electrode for EC600
60120B	Spare Mini pH Electrode for 341350A-P
67500B	ORP Electrode (13x154 mm)
UA100-240	100-240 V AC Adaptor with 4 plugs (US, EU, UK, AU)
850190	Thermistor Probe (32 to 194°F/0 to 90°C) for 341350A-P

SPECIFICATIONS

Conductivity
TDS/Salinity
pH
mV
Temperature

Max. Resolution

Basic Accuracy
CE Approved
Dimensions

Warranty



EC210 Compact Conductivity/TDS Meter

Adjustable Temperature compensation factor to maintain accuracy

- Simultaneous display of Conductivity or TDS with Temperature
- Automatic Temperature Compensation
- Temperature compensation factor adjustable between 0 to 5.0% per °C
- Min/Max and Data Hold functions
- Auto Power Off with disable feature
- Use optional 1413 µS Conductivity Standard (EC-1413-P) for calibration
- Complete with Conductivity cell and 39" (1 m) cable, 9 V battery, and soft case



Meter/accessories packaged in hard case

EC600 Waterproof pH/ORP/Conductivity/TDS Kit

Measures Conductivity, TDS, Salinity, Resistivity, pH, mV and Temperature

- Waterproof housing (meets IP57)
- Choice of 3 point pH calibration
- One point Conductivity calibration – automatically recognizes 8 calibration solutions
- Automatic Temperature Compensation (non-linear compensation for purified water <10 µS/cm to improve measuring accuracy)
- Memory stores up to 300 labeled readings
- Large blue backlit dual LCD display
- Auto power off with disable function
- Complete with pH/mV/Temperature electrode, polymer Conductivity cell, pH calibration solutions (4, 7, and 10 pH), Conductivity calibration solution (1413 µS), 2 AA batteries, and hard carrying case



Meter and accessories packaged in hard case

341350A-P pH/Conductivity/TDS/ORP/Salinity Meter

Exclusive Oyster™ Design can be used in the lab or in the field

- Large dual LCD built into adjustable “flip-up” cover
- Microprocessor based with splash-proof housing and front panel tactile touch pad to slope and calibrate
- Rugged design for handheld or benchtop use
- Convenient neckstrap holds meter while you take measurements
- Stores 25 labeled readings
- ATC for Conductivity/TDS
- Manual Temperature Compensation: pH (0 to 100°C)
- Includes mini pH electrode, thermistor probe (850190), sample buffers, polymer conductivity cell, 9 V battery, neckstrap & case; Optional Universal AC adaptor (UA100-240) and ORP electrode (67500B)

EC210

2000 µS/cm, 20 mS/cm, 100 mS/cm
1200 ppm, 12,000 ppm, 66,000 ppm
—
—
32 to 122°F (0 to 50°C)

1 µS/cm, 0.01 mS/cm, 0.1 mS/cm, 1 ppm
10 ppm, 100 ppm, 0.1°F/°C

±2% FS, ±1.5°F/0.8°C

Yes

Meter: 5.3x2.4x1.3" (135x60x33 mm)/10.4 oz (295 g)
includes probe and battery

2 years (meter)/6-month conditional warranty (electrode)

EC600

0.00 to 199.9 mS
0 to 100 g/L
-2 to 19 pH
-1999 mV to 1999 mV
pH/mV: 32 to 212°F (0 to 100°C);
Other: 32 to 122°F (0 to 50°C)

0.01 pH, 1 mV, 0.01 µS, 0.01 mg/L, 0.01 ppt, 0.1°F/°C

±0.02 pH, ±0.15 mV, ±1.5% FS, ±1°F/0.5°C

Yes

4.7x2.6x1.2" (120x65x31 mm)/6.3 oz (180 g)

2 years (meter)/6-month conditional warranty (electrode)

341350A-P N

10 to 19,990 µS/cm
TDS range: 10 to 19,990 ppm (mg/L)
0.01 to 14.00 pH
—
Thermistor probe: 32 to 194°F (0 to 90.0°C)

0.1 mS; 0.01 pH

±2%, ±0.02 pH

Yes

3.7x4.2x2" (96x108x45 mm)/12 oz (340 g)

2 yrs (meter)/6-month conditional warranty (electrode)

NOTE: It is recommended that you calibrate your conductivity meter to conductivity standards before use.

SDL150 Dissolved Oxygen Meter/Datalogger



Datalogger date/time stamps and stores readings on an SD card in Excel® format for easy transfer to a PC

- Dual display of Oxygen Concentration and Temperature
- Measures dissolved oxygen from 0 to 20.0 mg/L and 0 to 100.0% oxygen plus temperature from 32 to 122°F (0 to 50°C)
- Automatic Temperature Compensation from 0 to 50°C via temperature sensor built into polarographic type oxygen probe
- Selectable data sampling rate: 1 second to 8 hrs:59 min:59 sec
- Manually store/recall up to 99 readings
- Large backlit dual LCD
- Record/Recall MIN, MAX readings
- Data Hold plus Auto Power Off with disable function
- 3-year warranty (meter)/6 month conditional warranty (electrode)
- Complete with 6 x AA batteries, SD card, probe, spare probe head with diaphragm, electrolyte, and hard carrying case; Optional Universal AC adaptor

SPECIFICATIONS	DISSOLVED OXYGEN	OXYGEN	TEMPERATURE
Range	0 to 20.0 mg/L	0 to 100.0%	32 to 122°F (0 to 50°C)
Accuracy	±0.4 mg/L	±0.7%	±0.8°C/1.5°F
Probe Compensation & Adjustment	Salt: 0 to 50%	Altitude: 0 to 8910 m	Temp: 0 to 50°C
Datalogging	Manual: 99 data Continuous: Number of data points dependent on size of SD card		
Dimensions/Weight	Meter: 7.2x2.9x1.9" (182x73x48 mm)/ 25.6 oz (725 g) Probe: 0.8x4.9" (20.3x124.5 mm)		

ORDERING

SDL150	Dissolved Oxygen Meter/Datalogger
407510-P	Dissolved Oxygen probe with 13 ft (4 m) cable
780417A	Replacement Membranes (10/pack)
780418	DO Internal Fill Solution (2 pks — 50 mL each)
UA100-240	100-240 V AC Adaptor with 4 plugs (US, EU, UK, AU)

407510 Heavy Duty Dissolved Oxygen Meter



Dual display of Oxygen concentration in solutions and Temperature — plus PC interface

- Measures dissolved oxygen, oxygen, plus temperature
- Min/Max/Avg, Data Hold and Auto Power Off
- Automatic Temperature Compensation
- Large 1.4" (36 mm) LCD display
- Built-in PC interface with optional Data Acquisition Software 407001-PRO (see p. 109)
- 3-year warranty (meter)/ 6 month conditional warranty (electrode)
- Complete with 0.8" (20 mm) probe on 13 ft (4 m) cable, membranes, protective holster with stand, 9 V battery, and carrying case

SPECIFICATIONS	DISSOLVED OXYGEN	OXYGEN	TEMPERATURE
Range	0 to 19.9 mg/L	0 to 100.0%	32 to 122°F (0 to 50°C)
Accuracy	±0.4 mg/L	±0.7%	±1.5°F/ ±0.8°C
Probe Compensation & Adjustment	Salt: 0 to 39%	Altitude 0 to 3900m	Temp: 0 to 50°C
Dimensions	Meter: 7x3x1.3" (178x74x33 mm); Probe: 0.8Dx4.9"L		
Weight	17 oz (482 g)		

ORDERING

407510	Heavy Duty Dissolved Oxygen Kit
407510-P	Dissolved Oxygen probe with 13 ft (4 m) cable
780417A	Replacement Membranes (10/pack)
780418	DO Internal Fill Solution (2 pks — 50 mL each)
407001-PRO	Data Acquisition Software (see p. 109)

DO700 Waterproof Series Dissolved Oxygen Kit



Complete kit includes all the necessary accessories stored in a hard case for easy transportation. Ideal for field use.



8-in-1 Meter – Measures DO concentration/saturation, pH, mV, Conductivity, TDS, Salinity, Resistivity and Temperature

- Automatic salinity compensation and manual barometric pressure compensation for DO measurements
- Waterproof housing (meets IP57) design and large blue backlit dual LCD display
- Choice of 3 point pH calibration for better accuracy; Automatic Temperature Compensation
- One point Conductivity calibration – automatically recognizes 8 calibration solutions
- Memory stores up to 400 labeled readings
- Auto Power Off with disable function
- 2-year warranty (meter)/6 month conditional warranty (electrode)
- Complete with Dissolved Oxygen probe with 3 membrane caps and DO internal fill solution (30 mL), pH/mV/Temperature electrode, polymer Conductivity cell, pH calibration solutions (4, 7, and 10 pH), Conductivity calibration solution (1413 µS), 2 AA batteries, and hard carrying case

SPECIFICATIONS	RANGE	MAX RESOLUTION	BASIC ACCURACY
Dissolved Oxygen (Concentration)	0 to 40.00 mg/L	0.01 mg/L	±1.5% FS
Dissolved Oxygen (Saturation)	0 to 200.0%	0.1%	±1.5% FS
pH	-2.00 to 19.99 pH	0.01 pH	±0.02 pH
mV	-1999 to 1999 mV	1 mV	±0.15 mV
Conductivity	0.00 to 199.9 mS/cm	0.01 µS/cm	±1.5% FS
TDS	0 to 100 g/L	0.01 mg/L	±1.5% FS
Salinity	0 to 100 ppt	0.01 ppt	±1.5% FS
Resistivity	0 to 100 MΩ	0.1	±1.5% FS
Temperature (for pH & mV)	32 to 212°F (0 to 100°C)	0.1°	±1°F (±0.5°C)
Temperature (other)	32 to 122°F (0 to 50°C)	0.1°	±1°F (±0.5°C)
Dimensions/Weight	4.7x2.6x1.2" (120x65x31 mm)/6.3 oz (180 g)		

ORDERING

DO700	Waterproof Series Dissolved Oxygen Kit
DO705	Dissolved Oxygen Electrode
DO703	Replacement Membrane Caps (3 caps and fill solution)
PH305	Spare pH/mV/Temperature Electrode
EC605	Spare Polymer Conductivity Cell

DO210 Compact Dissolved Oxygen Meter



Complete with DO probe with membrane and 13 ft (4 m) cable, two spare replacement membranes, electrolyte, 9 V battery, and soft case

Take quick measurements of Dissolved Oxygen or % Oxygen

- Measures Dissolved Oxygen and % Oxygen plus Temperature
- Automatic Temperature Compensation via temperature probe sensor built into polarographic type oxygen probe
- Adjustable Altitude and Salinity Compensation
- Min/Max and Data Hold functions
- Auto Power Off with disable feature
- 2-year warranty (meter)/6-month conditional warranty (electrode)

SPECIFICATIONS	DISSOLVED OXYGEN	OXYGEN	TEMPERATURE
Range	0 to 20.0 mg/L	0 to 100.0%	32 to 122°F (0 to 50°C)
Basic Accuracy	±0.4 mg/L	±0.7%	±1.5°F (±0.8°C)
Automatic Temperature Compensation (ATC)	32 to 122°F (0 to 50°C)		
Probe Compensation & Adjustment	Salt: 0 to 39% Altitude: 0 to 3900 m		
Dimensions	Meter: 5.3x2.4x1.3" (135x60x33 mm); Probe: 1.1" (28 mm) D x 7.5" (190mm) L		
Weight	15.7 oz (446 g) includes probe and battery		

ORDERING

DO210	Dissolved Oxygen Meter
407510-P	Dissolved Oxygen Probe with 13 ft (4 m) cable
780417A	Replacement Membranes (10/pack)
780418	DO Internal Fill Solution (2 pks – 50 mL each)



Perfect Timing

Stopwatches ensure consistent timing of critical industrial/lab processes and provide split/lap times at sporting events. The multifunction HW30 HeatWatch™ also measures heat index showing how hot it feels when humidity is combined with the actual temperature. For workplace safety and health as well as strenuous outdoor athletic activity, monitoring heat index is essential for preventing heat stroke.

N NIST traceable certificate with data is available when you order your meter with Certificate Traceable to NIST. Look for this symbol **N** next to product part numbers.



HW30 HeatWatch™ Humidity/Thermometer Stopwatch

Digital UP/DOWN timer displays Temperature, Humidity, and Heat Index

- User programmable Heat Index alarm
- Stopwatch/chronograph mode with 1/100th second resolution
- Fastest/Slowest/Average Lap recall
- 99 lap counter with 30 lap/split memory
- 10 hour countdown timer with audible beeper warning for the last 5 seconds
- Programmable alarm
- Calendar mode displays day, month, and date
- 12 or 24 hour clock operation
- Complete with 39" (1 m) snap-away neckstrap and one 3 V CR2032 battery

SPECIFICATIONS	HW30 N
Timing Capacity	9 hrs, 59 mins, and 59 secs
Accuracy	±5 seconds/day
Alarm	Yes
Countdown Timer	Yes
Lap Memory	30 laps
Heat Index	70 to 122°F (22 to 50°C)
Temperature	14 to 122°F (-10 to 50°C)
Humidity	1 to 99%
CE approved	Yes
Dimensions	3.1x2.6x0.8" (79x66x21 mm)
Weight	3 oz (85 g)
Warranty	2 years



365510 Stopwatch/ Clock

Digital Stopwatch plus Calendar and Alarm

- Stopwatch/Chronograph mode with 1/100th second resolution
- 12 or 24 hour clock operation
- Programmable alarm with an hourly chime
- Split time and two competitor timer
- Calendar displays day, month, and date
- Water resistant housing is complete with LR44 battery and 39" (1 m) snap-away neckstrap



STW515 Stopwatch/ Clock with Backlit display

Large backlit display feature – perfect for viewing in dimly lit area

- 1/100th second resolution for 30mins
- 1 second resolution up to 24 hours
- 12 or 24 hour clock format
- Calendar displays day, month and weekday
- Backlight turns off after 5 seconds
- Programmable alarm and hourly chime setting
- Stopwatch Modes: Elapsed Timer, Split Time, and Two Competitor Timer
- Water resistant housing is complete with CR2032 battery and 39" (1 m) snap-away neckstrap



365535 Decimal Stopwatch/Clock

User-selectable resolution of 1/100th of a second, 1/1000th of a minute and 1/100,000th of an hour
Large triple display with adjustable contrast

- 1/100th second precision
- 500 memory records of Split and Lap times
- Calendar displays day, month and date
- Time of day with daily alarm
- 12 or 24 hour clock format
- 3 Mode Countdown timer: count down stop, count down repeat, count down then count up
- Stroke measurement
- Pacer from 5 to 240 beeps per minute
- Water resistant housing
- Complete with CR2032 lithium battery and 39" (1 m) neckstrap

365510 N

23 hrs, 59 mins and 59.99 secs
±3 seconds/day
Yes
—
—
—
—
—
Yes
2.3x2.8x0.5" (57x70x15 mm)
2 oz (50 g)
2 years

STW515 N

23 hrs, 59 mins and 59.99 secs
±3 seconds/day
Yes
—
—
—
—
—
Yes
2.6x3x0.8" (68x77x19 mm)
2 oz (56 g)
2 years

365535 N

19 hrs, 59 mins and 59.99 secs
±5 seconds/day
Yes
3 modes
500 laps
—
—
—
Yes
2.5x3.2x0.8" (64x81x20 mm)
2.7 oz (77 g)
2 years

PART NO.	PAGE	PART NO.	PAGE	PART NO.	PAGE	PART NO.	PAGE	PART NO.	PAGE
153117	32, 99	407750 N	112	479097	99	CG304-REF	107	EC505	132
341350A-P N	141	407752	72, 112	480172	16, 18, 20, 21	CL200	131, 134	EC510	133
365510 N	145	407760 N ¹	113	480400	24	CL203	130, 134	EC600	141
365535 N	145	407764-EXT	112, 114	480403	24	CL204	134	EC605	140, 143
380193	32	407766 N	109, 112, 114, 115	480823	45	CL205	130, 134, 137	EMF300	46
380260 N	39			480836	44	CL207	130, 134	EMF450	46
380320 N	39	407780A N	113	480846	44	CO10	95	EMF510	45
380363 N	40	407790A N	114	589250	68	CO100	95	EN100	89
380395 N	41	407860	128	589250-USB	68	CO210	94	EN100-TP	88
380396 N	41	407910 N	97	601100	137, 138	CO220	94	EN100-V	82, 88
380460 N	38	409992	27, 45	60120B	137, 138, 140	CO240	93	EN300	89
380462 N	38	409996	6, 27	601500	137, 138	CO250	92	EN510	88
380465	38	409997	27, 54, 97	6015WC	138	CO260	92	ET10	29
380560 N	38	421502 N	54	67500B	138, 140	CT20	30	ET15	29
380562 N	38	42270	61	780417A	142, 143	CT70	30	EX006	134, 136
380565	38	42275	61	780418	142, 143	CT70-AC	30	EX007	134, 136
380580 N	38	42280 N	63	801515	52, 54	CTH10A	59	EX010	132, 135
380926 N	23	42299	59, 61, 62, 112, 129	804010A	140	DAT12	11, 81	EX050	132, 135
380941 N	19			850185	54, 138	DCP36	35	EX310 N	6
380942 N	21	42510A N	49	871515	50, 52	DL150	25	EX330 N	6
380947 N	19	42512 N	50	872502	52	DL160	25	EX350 N	7
380950 N	20	42545 N	51	881602	50, 52	DM220	13	EX355 N	7
381676A	13	42570 N ²	51	881603	52	DO210	143	EX360 N	8
382100	42	445580 N	67	881605	52	DO600	135	EX363 N	8
382200	34	445702	59	ADPTR-HDV	123	DO600-K	135	EX365 N	8
382202	34	445703	60	AN100 N	84	DO603	135	EX410A N	9
382213	34	445713	60	AN200 N	85	DO605	135	EX430A N	9
382252 N	36	445713-TP	60	AN300 N	87	DO610	135	EX470A N ⁴	9
382253	36	445715 N ³	60	AN300-C	87	DO700	143	EX505 N	10
382254	36	445814	60	AN310 N	87	DO703	143	EX505-K	10
382270	35	445815 N	60	AN340 N	87	DO705	143	EX520 N	10
382270-E	35	45116	82	AN510	83	DT100M	47	EX530 N	10
382275	35	45118	82	BATT-37V	50	DT40M	47	EX613 N	18
382276	35	45156	82	BR-17CAM	125	DT60M	47	EX623 N ⁴	18
382357 N	37	45158	83	BR-4CAM	125	DV23	28	EX650 N	16
392050	57	45168CP	83	BR-9CAM	125, 126	DV25	28	EX655 N	16
39240	57	45170	89	BR-9CAM-2M	125, 126	DV30	28	EX810 N	15
401014	57	461825 N	119	BR-9CAM-5M	125, 126	DVA30	28	EX820 N	15
401014A	57	461830 N	119	BR150	126	EA10 N	53	EX830 N	15
401025 N	101	461831 N	119	BR250	125	EA11A N	53	EX840 N ⁴	15
40180	31	461834	119	BR250-4	125	EA15 N	53	EX900	131
407001-PRO	84, 86, 88, 97, 99, 102, 109, 142	461891 N	116	BR80	126	EA30 N	101	EZ40	91
		461893 N	116	BRC-17CAM	126	EA33 N	103	FG100	91
		461895 N	117	BT100	31	EA80	93	FL700	135
407001-USB	109	461920 N	118	CA899	27	EC-12880-P	132, 136, 140	FL704	135
407026 N	102	461937	116, 118, 119	CA904	130, 132	EC-1413-P	132, 136, 140	FL705	135
407113 N	85	461950 N	119	CB10	29	EC-84-P	132, 136, 140	GRT300 N	36
407119 N	85	461955	119	CB10-KIT	29	EC150	136	HD350	96
407510	142	461957	119	CG104	106	EC170	136	HD450 N	103
407510-P	142, 143	461990	116	CG104-REF	106	EC210	141	HD500 N	70
407730 N	110	461995 N	117	CG204	106	EC210-P	140	HD700 N	97
407732 N	111	475040 N	99	CG204-REF	106, 107	EC400	133	HD750 N	97
407732-KIT N	111	475044 N	99	CG206	107	EC405	132	HD750 N	97
407744 N	109, 112, 114	475055 N	99	CG304	107	EC500	133	HD755 N	97

PART NO.	PAGE	PART NO.	PAGE	PART NO.	PAGE	PART NO.	PAGE	PART NO.	PAGE
HDV-25CAM-10G	123	MD10	30	PH60	136	RH520A N	63	TL726	26
HDV-25CAM-30G	123	MF100	47	PH7-P	130, 137, 138	RH520A-220 N	63	TL803	6, 7, 9, 11, 14, 16, 18, 26
HDV-4CAM-5FM	123	MG310 N	40	PH90	132	RH520A-240 N	63	TL805	10, 26
HDV-5CAM-10F	123	MG320 N	12, 41	PH95	132	RH522	63	TL806	27
HDV-5CAM-1FM	123	MG325 N	12, 41	PQ1000	27, 42, 43	RHM15	61	TL807C	27
HDV-5CAM-30FM	123	MG500 N	41	PQ2071 N	22, 43	RHM16	61	TL808-KIT	26
HDV-5CAM-3FM	123	MM750W N	11	PQ3350-1 N	43	RHT10	62	TL809	26
HDV-PC	123	MN35	13	PQ3350-3 N	43	RHT20	63	TL810	7, 9-11, 16, 18, 26
HDV-TX1	123	MN36	13	PQ34-12	42	RHT30	62	TM100 N	52
HDV-TX2	123	MO-P1	78	PQ34-2	42	RHT35	62	TM20	57
HDV-TX2L	123	MO-SCREEN	80	PQ34-30	42	RHT510 N	69	TM26	56
HDV-WTX	123	MO200-PINS	74, 78	PQ3450	42	RPM10 N	117	TM500 N	55
HDV-WTX1	123	MO210	75	PQ3450-12 N	42	RPM33 N	118	TM55	56
HDV-WTX2	123	MO220	75	PQ3450-2 N	42	SD200 N	55	TP200	7, 9, 16, 18, 27, 52, 54
HDV5-6CAM-1AFM	124	MO220-PINS	74	PQ3450-30 N	42	SD500 N	71	TP400	27
HDV540	124	MO230	75	PRC10 N	121	SD700	71	TP830	58
HDV600	122, 123	MO257	77	PRC15 N	121	SD800	93	TP832	58
HDV610	122, 123	MO260	79	PRC20 N	120	SDL100 N	139	TP870	27, 50, 52, 54, 82, 88
HDV620	122, 123	MO265	79	PRC30 N	120	SDL150	142	TP873	6, 14, 27, 88
HDV640	122, 123	MO280	77	PRT200	24	SDL200 N	55	TP873-5M	27
HDV640W	122, 123	MO290	80	PT150	98	SDL300 N	86	TP875	27, 88, 104
HDV650-10G	122, 123	MO290-BP	80	PT30	98	SDL310 N	86	UA100-240	70, 86, 88, 98, 99, 102, 112, 128, 138, 140, 142
HDV650-30G	122, 123	MO290-EP	80	PT300	98	SDL350 N	86	UM200 N	37
HDV650W-10G	122, 123	MO290-EXT	80	PWRCORD-EU	33, 35	SDL400 N	103	UM200-KTL	37
HDV650W-30G	122, 123	MO290-HP	80	PWRCORD-UK	33, 35	SDL470 N ⁸	104	USB100	112
HG500	9, 10	MO290-P	80	RD200	91	SDL500 N	71	UV505	104
HT200	73	MO290-PINS-EP	80	RD200-S	91	SDL600 N	113	UV510 N	104
HT30 N ⁵	73	MO290-PINS-HP	80	RD300	90	SDL700 N	98	VB300	129
HW30 N ⁶	72, 144	MO295 N ⁴	80	RD300-S	90	SDL710	98	VB400 N	129
IR267	50	MO50	74	RE300	131	SDL720	98	VB450 N	128
IR270 N	49	MO50-PINS	74, 78, 81	RE305	130, 137	SDL730	98	VFM200	95
IR320 N	49	MO53	76	RF11	127	SDL800 N	128	VIR50 N ⁹	51
IR400 N	48	MO55	79	RF12	127	SDL900	47	VPC-ADPTR	90
IRT600 N ⁷	48	MO55W	81	RF15	127	SL125	115	VPC-BATT	90
LCR200	32	MO57	77	RF153	127	SL130W N	115	VPC300	90
LCR203	32	MO750	81	RF40	127	SL400 N	114	VT30	28
LCR205	32	MS420	33	RF41	127	SL510 N	111	WTH600-E-KIT	65
LT300 N	101	OYSTER-15	139	RH-CAP	68, 70, 80	SP505	105	WTH600-KIT	65
LT40 N	105	PH10-P	130, 137, 138	RH-SCREEN	68, 70	STW515 N	145		
LT45 N	105	PH100	130	RH101	67	TB400	129		
LT505	100	PH103	130, 132, 136-138	RH200W	64	TG20	31		
LT510	100	PH105	130, 137	RH200W-T	64	TH10	59, 62		
MA120 N	19	PH110	130	RH210	67	TH30	58		
MA1500 N	23	PH1110	130	RH25	73	THD5	58		
MA3110 N	23	PH113	130, 137	RH300 N	68	TKG-P10	108		
MA440 N	17	PH115	130, 137	RH300-CAL	60, 63, 66, 68, 92	TKG-P5	108		
MA443 N	17	PH220-C	138	RH350 N	69	TKG100	108		
MA445 N	17	PH300	139	RH390 N	69	TKG150	108		
MA610 N	17	PH305	138, 140, 143	RH490 N	69	TKG250	108		
MA63 N	21	PH4-P	130, 137, 138			TL708	27		

N symbol indicates NIST and/or Limited NIST (NISTL) available

¹ 407760-NISTL: Limited NIST for Certificate of Traceability calibrated at 94.0 dB/1KHz
² 42570-NISTL: Limited NIST for Certificate of Traceability from -4 to 1500°F (-20 to 815°C)
³ 445715-NIST or Limited NIST 445715-NISTL (Limited NIST for Certificate of Traceability calibrated at 75%)
⁴ NISTL: Limited NIST for Certificate of Traceability to all functions except IR Thermometer
⁵ HT30-NISTL: Limited NIST for Certificate of Traceability to 33 and 75%RH and 21.0°C only

⁶ HW30-NISTL: Limited NIST for Certificate of Traceability to stopwatch functions only
⁷ IRT600-NISTL: Limited NIST for Certificate of Traceability to IR Temperature function only
⁸ SDL470-NISTL: Limited NIST for Certificate of Traceability to a single point in UVA and a single point in UVC modes
⁹ VIR50-NISTL - Limited NIST for Certificate of Traceability to Type K and max IR Temperature of 1500°F (815°C)

EXTECH®

FLIR Systems, Inc.
9 Townsend West
Nashua, NH 03063
Ph: 1-877-894-7440

Category Index

Air Velocity/Flow, Anemometers	65, 82-89	Magnet Detector	30
Air Quality Meters	90, 92-95	Manometers (Pressure Meters)	96-98
Batteries	61	Megohmmeters (Insulation Testers)	12, 39-41
Battery Tester	31	Micro-ohm/Milliohm Meters	37-38
Barometric Meters.....	71, 89	Moisture Meters	74-81
Borescopes/Video Inspection Cameras.....	122-126	Multimeters, Kits	6-13
Calibrators (Current, Voltage, T/C, Process)	120-121	Multimeter Accessories	26-27
Carbon Dioxide (CO ₂) Meters	92-95	ORP Meters/Accessories	130-131, 137, 139, 141
Carbon Monoxide (CO) Meters	92, 95	Oscilloscopes, Graphical Multimeters	33
Chlorine Meters, Kits, Accessories	130-131, 134, 137	Phase & Motor Rotation Testers	24
Circuit Breaker Finder and AC Circuit Analyzers.....	29-30	pH/mV/Temp Meters/Kits/Accessories	130-133, 135-141, 143
Clamp Meters	14-23	Pitot Tube (Air Flow Meter)	96
Clocks, Timers, Stopwatches.....	59, 65, 72	Particle Counter	90
Component Tester	32	Plumbing VideoScope Kits	122-123
Conductivity Meters, Accessories, Kits ..	132-133, 135-136, 140-141, 143	Power Meters/Dataloggers/ Analyzers	22, 42-43
Continuity Tester and Cable Identifier	30-31	Power Supplies	34-35
Dataloggers, Recorders - Voltage/Current.....	25	Pressure Meters (Manometers)	96-98
Dataloggers, Recorders - Temperature/Humidity ..	53, 55, 58-59, 61-63, 71	Psychrometers, Dew Point/Wet Bulb	68-71, 73, 88-89
Data Acquisition Software.....	84, 86, 88, 97, 99, 102, 109, 142	Refractometers (Sucrose, Salinity, Lubricants, Battery Coolant)	127
Dew Point/Wet Bulb	60, 63, 67-71, 73, 83, 87-90, 92-94	Salinity Meters	136, 141, 143
Dissolved Oxygen Meters	135, 142-143	Sound Level Meters, Calibrators, Datalogger	89, 109-115
Distance Meters	47	Stopwatches	144-145
Dosimeters, Noise	114	Stroboscope Tachometers	119
Electrical Testers	28-29	Tachometers - Contact, Photo, & Strobotach	116-119
EMF/ELF, Gauss Meter	44-47	TDS Meters (Total Dissolved Solids)	132-133, 135-136, 140-141, 143
Environmental Meters	88-89	Temperature Indicators and Dataloggers	56-65
Flex Clamp Meter	23	Temperature Probes (Thermocouple and RTD)	27, 52, 54
Fluoride Meter	135	Test Leads and Accessories	126-127
Force Gauge Meters	99	Thermo-Anemometers	82-89
Formaldehyde Monitors	95	Thermometers: IR	48-51
Gas Detectors (Combustible, CO, CO ₂ , CH ₂ O, VOC)	91-95	Thermometers: Thermocouple, RTD	51-55, 88-89
Ground Resistance/Earth Resistance Testers.....	36-37	Thickness Testers (Coating, Ultrasonic Gauges)	106-108
Harmonics Analyzers	43	Tone Generators and Wire Tracers	31
Heat Index Meters	72-73, 88-89	Turbidity Meter	129
Heat Stress WBGT Meter	73	Ultraonic Thickenss Gauges	108
Humidity and Temperature Graphical Recorder	63	UV Light Meters	104
Humidity Meters, Hygro-Thermometers, Dataloggers	61-71, 88-89	Vibration Meters	128-129
Humidity, Hygro-Thermometer Indicators	59-61, 65	Video Inspection Cameras	122-126
Insulation Testers (Megohmmeters)	12, 39-41	Volatile Organic Compounds (VOC) Meters	95
LCR Meter	32	Voltage and Current Dataloggers, Detectors	25, 28-29
Leakage Detectors (Microwave, Refrigerant and Gas)	46, 90-91	Water Quality Meters, Kits, Accessories	129-143
Light Meters, LED, Solar, UV, and Dataloggers.....	88-89, 100-105	Weather Station	65

X-ON Electronics

Largest Supplier of Electrical and Electronic Components

Click to view similar products for [Test Leads](#) category:

Click to view products by [Teledyne FLIR / Extech](#) manufacturer:

Other Similar products are found below :

[795-2384-10-25](#) [1301430020](#) [1510-24-105](#) [15308](#) [15408](#) [15302](#) [15409](#) [BU-1149-A-36-0](#) [BU-1481-E-12-0](#) [BU-1481-E-24-0](#) [1927617](#) [2450](#)
[2524-A-60](#) [924961-C](#) [LB1F-2R-RED](#) [LB1F-2R-YLW](#) [2500](#) [2524-A-48](#) [2977-J-48](#) [R948131000](#) [380200](#) [BU-1449-E-12-2](#) [BU-1480-E-24-0](#)
[BU-1481-E-12-2](#) [BU-1481-E-24-2](#) [LB1F-2R-BLK](#) [LB1F-2R-BLUE](#) [LB1F-2R-WHT](#) [6345](#) [6432](#) [EM3782-24-3#](#) [R948161002](#) [R948160002](#)
[R948170002](#) [R948171002](#) [R948163002](#) [973604100](#) [934160101](#) [934160100](#) [R948174000](#) [CT3269](#) [CT3258](#) [CT3158-100](#) [HSPL](#)
[8568/AWG16/200/RT](#) [HSPL 8568/AWG16/200/SW](#) [28.0119-10020](#) [28.0127-05025](#) [28.0127-20025](#) [49.0079-20021](#) [49.0079-20024](#)