

# WORKPRO®



## 2019 PRODUCTS CATALOG

CUTTING TOOLS   FASTENING TOOLS   HOLDING TOOLS   STRIKING TOOLS  
FINISHING TOOLS   MEASURING TOOLS   ELECTRICAL TOOLS   PLUMBING TOOLS   STORAGES  
TOOL SETS   AUTOMOTIVE TOOLS   POWER TOOLS & ACCESSORY   LASER TOOLS

# WORKPRO®

WORKPRO - a brand developed by GreatStar especially for home users and DIYers. In the last 25 years with a lot of studies and testings we manufactured lots of products. Now a broad variety of tools specifically designed for daily life is ready - WORKPRO. We will continue to design products with superior features and you will always find what you need here.



# CONTENTS

<b>1</b>	<b>CUTTING TOOLS</b> FOLDING UTILITY KNIFE, UTILITY KNIFE, SNAP-OFF KNIFE, SCRAPER & HOBBY KNIFE, MULTI TOOL AND FOLDING KNIFE, SCISSORS & SNIPS & BOLT CUTTERS, SAWS	P2 - P31
<b>2</b>	<b>FASTENING TOOLS</b> SCREWDRIVER, HEX KEYS, HAND RIVETER, STAPLE GUN, CAULKING GUN,	P32 - P52
<b>3</b>	<b>HOLDING TOOLS</b> PLIERS, CLAMPING TOOLS	P53 - P67
<b>4</b>	<b>STRIKING TOOLS</b> HAMMER & AXE, PRY BAR, CHISEL	P68 - P73
<b>5</b>	<b>FINISHING TOOLS</b> FILE, BLOCK PLANE, BRUSH	P74 - P76
<b>6</b>	<b>MEASURING TOOLS</b> TAPE MEASURE, SQUARE, RULER, LEVEL, VERNIER CALIPER, CHALK REEL	P77 - P84
<b>7</b>	<b>MECHANIC TOOLS</b> RATCHET HANDLE, SOCKETS, ADJUSTABLE WRENCH, WRENCH	P85 - P109
<b>8</b>	<b>ELECTRICAL TOOLS</b> INSULATED SCREWDRIVERS, INSULATED PLIERS, WIRE STRIPPER	P110 - P115
<b>9</b>	<b>PLUMBING TOOLS</b> TUBE CUTTER, PIPE WRENCH, TUBE BENDER	P116 - P119
<b>10</b>	<b>STORAGES</b> TOOL BAG, TOOL BOX, TOOL CABINET, TOOL TROLLEY, TOOL SHELVING	P120 - P127
<b>11</b>	<b>TOOL SETS</b> TOOL SETS	P128 - P141
<b>12</b>	<b>AUTOMOTIVE TOOLS</b> AUTOMOTIVE TOOLS	P142 - P146
<b>13</b>	<b>POWER TOOLS &amp; ACCESSORY</b> CORDLESS SCREWDRIVER, ELECTRICAL DRILL, ACCESSORY SET, POWER TOOL SET	P147 - P153
<b>14</b>	<b>LASER TOOLS</b> LASER MEASURE, CROSS LINE LASER LEVEL, 360-DEGREE CROSS LINE LASER	P154 - P161



# WORKPRO®

**ALWAYS READY  
TO WORK FOR YOU**

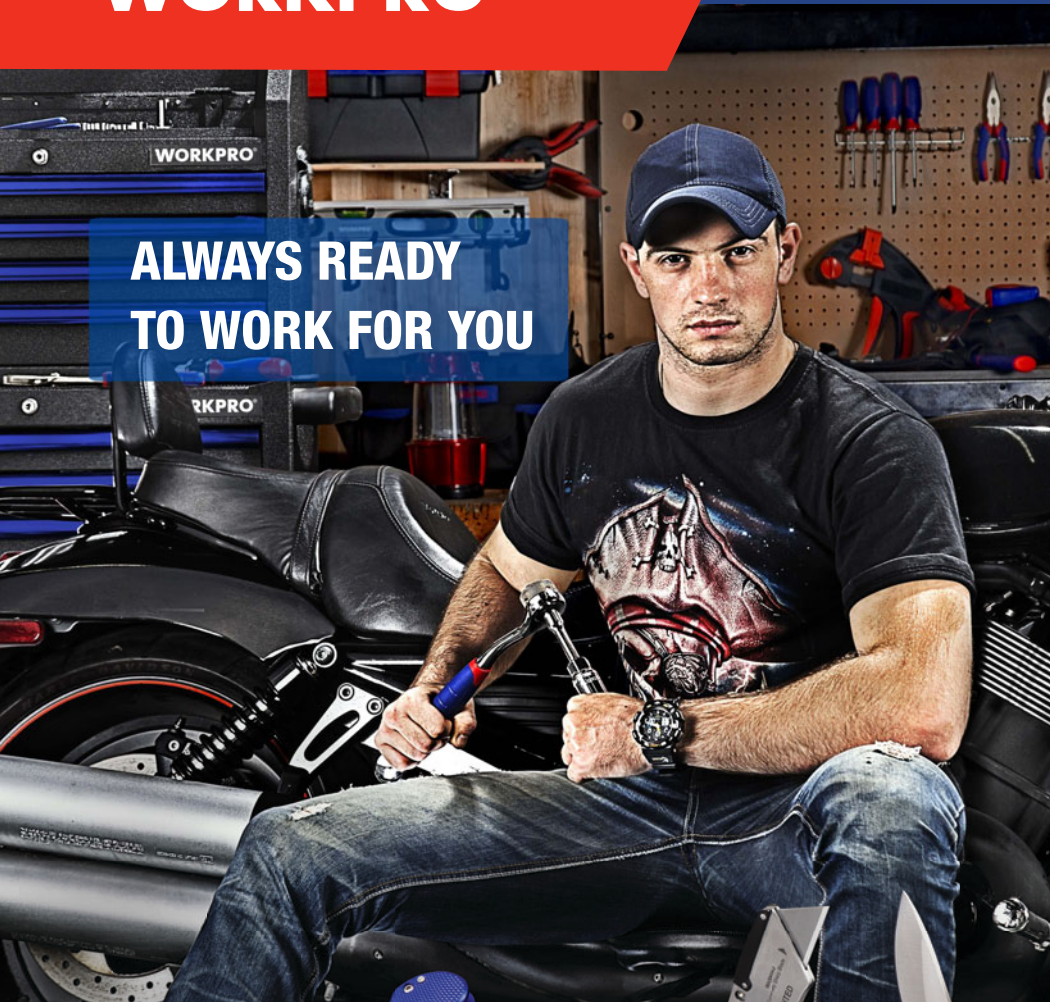

## CUTTING TOOLS

- FOLDING UTILITY KNIFE
- UTILITY KNIFE
- SNAP-OFF KNIFE
- SCRAPER & HOBBY KNIFE
- MULTI TOOL & FOLDING KNIFE
- SCISSORS & SNIPS
- BOLT CUTTERS
- SAWS

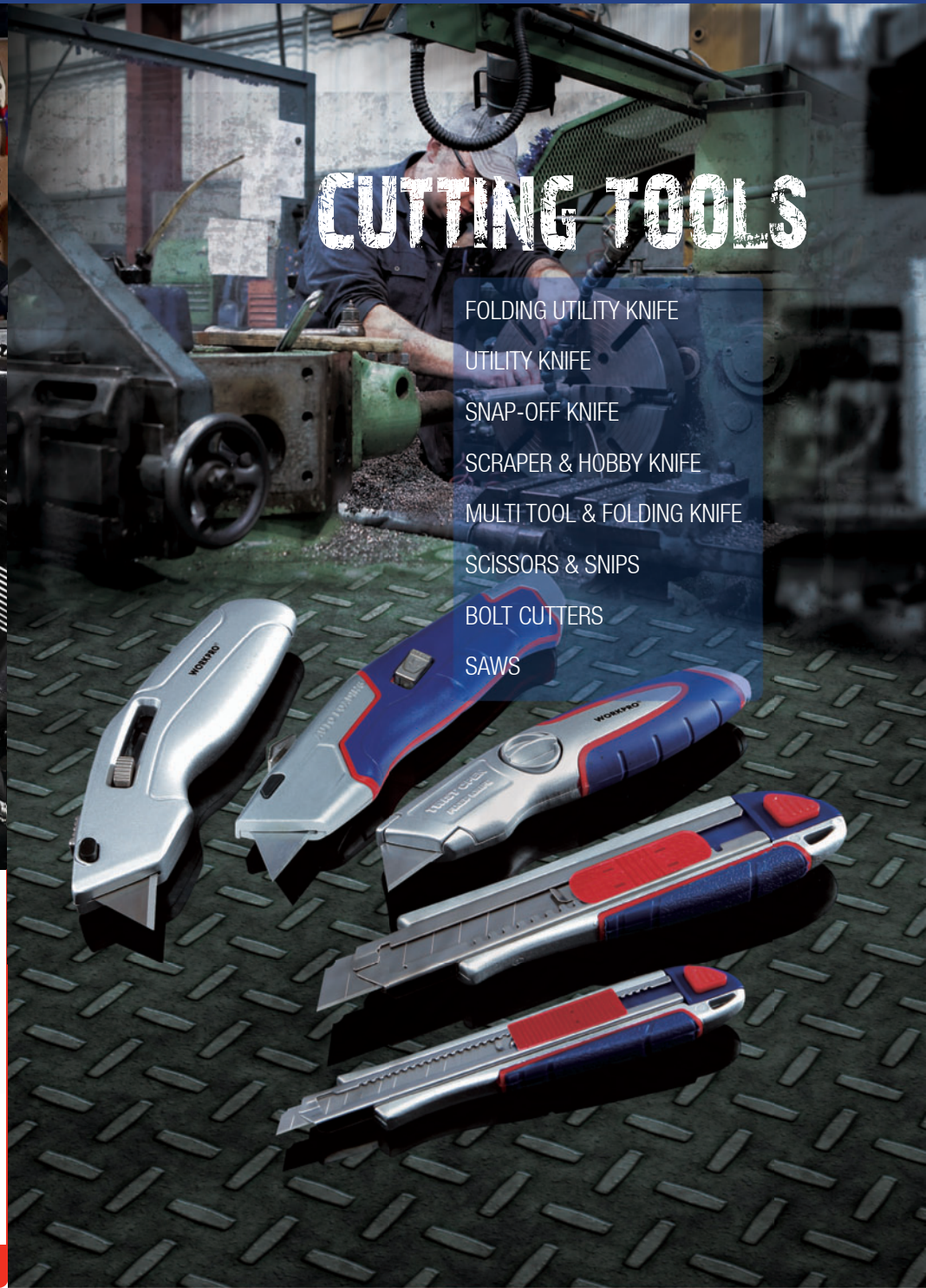



**QUICK-CHANGE FOLDING UTILITY KNIFE WITH DETACHABLE LED LIGHT**

**NEW**

★**STOCK**

No. W011033

- Anodized aluminum handle with comfort grip
- Foldable design, easily folds to a compact size to fit in pocket
- Rope cutter
- Quick-change blade mechanism
- Razor-sharp tempered SK5 blade
- Accepts all standard utility knife blade
- With detachable LED light



**QUICK CHANGE**



No. W011030

**QUICK-CHANGE MINI FOLDING UTILITY KNIFE**

**NEW**

★**STOCK**

**QUICK CHANGE**

- Anodized aluminum handle
- Foldable design, easily folds to a compact size to fit in pocket
- Quick-change blade mechanism
- Razor-sharp tempered SK5 blade
- Accepts all standard utility knife blade



**DUAL-BLADE FLIP UTILITY KNIFE**

**NEW**

★**STOCK**

No. W013030

The knife change to left or right only can be done when the blade is full retracted at safety position

**2-in-1**  
**DUAL BLADE**

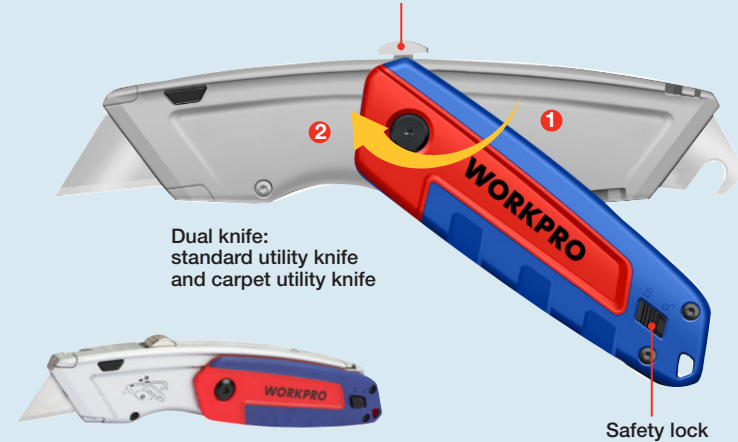

Dual knife: standard utility knife and carpet utility knife

- Fast blade changes
- Each side holds any standard sized blade
- Straight blade and hook blade included
- Slip resistant soft grip reduces hand fatigue
- Aluminum handle with powder coating
- Perfect for roofing applications



No. W013026

**NEW**

★**STOCK**

**FIXED BLADE UTILITY KNIFE**



- Razor-sharp tempered SK5 blade
- Lightweight aluminum alloy housing
- Fixed blade for more power cutting
- Built-in blade chamber stored up to 5 blades
- Accepts all standard utility knife blades

No. W013027

**NEW**

★**STOCK**

**RETRACTABLE UTILITY KNIFE**



- Razor-sharp tempered SK5 blade
- Lightweight aluminum alloy housing
- Multi-position retractable blade for all purpose cutting
- Built-in blade chamber stored up to 5 blades

No. W013022

**NEW**

★**STOCK**

**AUTO-RETRACTING SAFETY KNIFE**



- Razor-sharp tempered SK5 blade
- Lightweight aluminum alloy housing
- Retractable safety blade mechanism
- Built-in blade chamber stored up to 5 blades



## QUICK-CHANGE FOLDING UTILITY KNIFE WITH WIRE STRIPPER

**NEW**

★**STOCK**

No. W011034



- Anodized aluminum handle with comfort grip
- Foldable design, easily folds to a compact size to fit in pocket
- Rope cutter
- Quick-change blade mechanism
- Razor-sharp tempered SK5 blade
- Accepts all standard utility knife blade
- With wire stripper for the AWG 10-22



No. W011031

## RETRACTABLE FOLDING UTILITY KNIFE WITH BLADE STORAGE

**NEW**

★**STOCK**

- Anodized aluminum handle with comfort grip
- Foldable design, easily folds to a compact size to fit in pocket
- Rope cutter
- Quick-change blade mechanism
- Razor-sharp tempered SK5 blade
- Accepts all standard utility knife blade

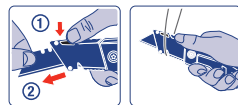

No. W011029

## QUICK-CHANGE FOLDING UTILITY KNIFE

**NEW**

★**STOCK**

- Anodized aluminum handle with comfort grip
- Foldable design, easily folds to a compact size to fit in pocket
- Liner lock, twine cutter
- Quick-change blade mechanism
- Razor-sharp tempered SK5 blade
- Accepts all standard utility knife blade



## QUICK CHANGE

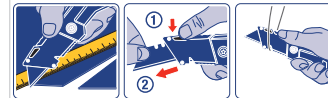

No. W011032

## QUICK-CHANGE FOLDING UTILITY KNIFE

**NEW**

★**STOCK**

- Anodized aluminum handle with comfort grip
- Foldable design, easily folds to a compact size to fit in pocket
- Liner lock, twine cutter
- Quick-change blade mechanism
- Razor-sharp tempered SK5 blade
- Accepts all standard utility knife blade



## QUICK CHANGE

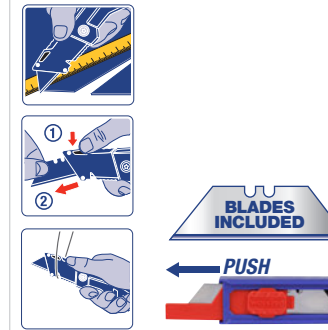



**NEW**

**HEAVY DUTY FIXED BLADE UTILITY KNIFE**

No. W013028

★**STOCK**

- Razor-sharp tempered SK5 blade
- Durable zinc alloy housing
- Comfort, anti-slip soft grip
- Fixed blade for more cutting power
- Built-in blade chamber stored up to 5 blades
- Accepts all standard utility knife blades

**Quick change blade, NO tools required**

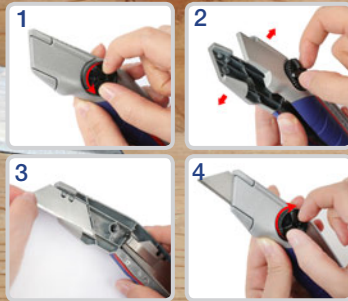

x 10

No. W013029

**HEAVY DUTY RETRACTABLE UTILITY KNIFE**

**NEW**

★**STOCK**

**QUICK CHANGE**



3 Position

- Razor-sharp tempered SK5 blade
- Durable zinc alloy housing with twine cutter
- Multi-position retractable blade for all purpose cutting
- Quick-change blade mechanism
- Built-in blade chamber stored up to 5 blades



x 10

No. W013007

★**STOCK**

**QUICK-OPEN RETRACTABLE UTILITY KNIFE**



- Quick-open button for quick and easy blade changes
- Ergonomic non-slip handle design
- Built-in blade storage, includes 3 utility blades

No. W013013

★**STOCK**

**ALUMINUM FIXED BLADE UTILITY KNIFE**



- Razor-sharp tempered SK5 blade
- Aluminum alloy housing
- Fixed blade for more cutting power
- 3PC blades included

No. W013011

★**STOCK**

**TWIST-OPEN UTILITY KNIFE**



- Twist-open design, no tools needed for blade replacement
- Heavy duty zinc-alloy construction
- Comfort, anti-slip grip
- 3PC blades included

No. W013008

★**STOCK**

**RETRACTABLE QUICK-CHANGE UTILITY KNIFE**



- Quick-change button for quick and easy blade changes
- Ergonomic non-slip handle design
- Twine cutter notch in handle
- Built-in blade storage, includes 3 utility blades

No. W013009

★**STOCK**

**RETRACTABLE SAFETY UTILITY KNIFE**



- Quick-change mechanism for safe, quick and easy blade changes
- Retractable safety blade mechanism
- Ergonomic grip design
- Blade storage area in handle for 3 extra blades

No. W013003

★**STOCK**

**10PC UTILITY KNIFE BLADES**



- Regular duty utility blade for light sheet materials, paper and cardboard
- Fits most standard utility knives
- SK5 blades

No. W013005

★**STOCK**

**100PC UTILITY KNIFE BLADES**



- Ideal for cutting thick, dense sheet materials
- Fits all standard & fixed utility knives
- Includes 100 blades

No. W000203

**NEW**

★**STOCK**

**50PC MINI UTILITY KNIFE BLADES**



- SK5 blades



No. W011012

★**STOCK**

**QUICK-CHANGE FOLDING UTILITY KNIFE**



W011013

W011012  
Mini

- Stainless steel and polished hardwood handle
- Quick-change mechanism

No. W011009

★**STOCK HOT**

**FOLDING UTILITY KNIFE WITH BLADE STORAGE**



W011009

W011008  
Mini

- Quick-change mechanism
- Folding utility knife blade
- With five extra blades stored in handle
- Lightweight ABS handle with blade storage
- Stainless steel belt clip

No. W011020

**MINI FOLDING UTILITY KNIFE**



W011020

W011020	1PC
W000009	2PC



★**STOCK HOT**

W000009

- Stainless steel construction for durability and anti-corrosion
- Quick blade change mechanism
- Use to cut and score all types of surfaces
- Accepts all standard utility knife blades
- Features pocket clip, closed 4-inch

No. W011003

★**STOCK HOT**

**MINI ALUMINUM FOLDING UTILITY KNIFE**



- Patented quick-change mechanism
- Lightweight anodized aluminum handle
- Includes belt clip for easy access
- Accepts all standard utility knife blades

No. W011011

★**STOCK HOT**

**TWIN BLADE FOLDING UTILITY KNIFE**



- Fine blade knife and utility knife
- Aluminum handle
- Patented quick-change mechanism

**3-POSITION FOLDING UTILITY KNIFE**

**NEW**  
★**STOCK**

No. W011028



Blade storage for five blades



- Offset head for increased leverage
- Die cast aluminum alloy construction with powder coating
- Unique profile design for comfort use
- Quick blade change without tools
- 5 Heavy Duty blades included



No. W011010

★**STOCK HOT**

**QUICK-CHANGE FOLDING UTILITY KNIFE**



- Quick-change mechanism
- Stainless steel handle with soft anti-slip grip
- Includes belt clip for easy access
- Accepts all standard utility blades

No. W011018

★**STOCK**

**QUICK-CHANGE FOLDING UTILITY KNIFE**



- Heavy duty anodized handle for strength
- Quick-change blade mechanism
- Accepts all standard utility knife blades

No. W011022

**QUICK-CHANGE OXIDE FOLDING KNIFE**



- Quick-change mechanism
- Various color oxide blade holder
- Ergonomically designed light weight aluminum handle



## RETRACTABLE FOLDING UTILITY KNIFE

No. W011007



Quick-change mechanism

Back lock release

Stainless steel head

Pocket clip  
Anodized aluminum handle

- Blades locked in 4 extended positions
- Quick-change mechanism
- Anodized aluminum handle
- Accepts all standard utility knife blades

## RETRACTABLE FOLDING UTILITY KNIFE WITH BLADE STORAGE

No. W011017



Fast fold

Blade storage

- Heavy duty anodized handle
- Retractable quick-change blade
- Blade storage in handle
- Easily folds to a compact size to fit in pocket

No. W011001

**★STOCK**  
**HOT**

### FOLDING UTILITY KNIFE



- Durable high impact plastic handle with pocket clip
- Zinc-alloy structure
- Patented quick-change mechanism
- Accepts all standard utility knife blades
- With 10 extra blades

No. W011002

**★STOCK**

### FOLDING UTILITY KNIFE



- Patented quick-change mechanism
- Lightweight anodized aluminum handle
- Includes belt clip for easy access
- Accepts all standard utility knife blades

No. W011014

### FOLDING UTILITY KNIFE



- Uses standard utility knife blades
- Folds closed for safety, locks open
- Quick-change mechanism

No. W011004

**★STOCK**

### ALUMINUM FOLDING UTILITY KNIFE



- Patented quick-change mechanism
- Lightweight anodized aluminum handle
- Includes belt clip for easy access
- Accepts all standard utility blades

No. W011005

**★STOCK**

### QUICK-CHANGE FOLDING UTILITY KNIFE



- Quick-change mechanism
- Aluminum handle with belt clip
- Accepts all standard utility knife blades

No. W011006

**★STOCK**

### FOLDING UTILITY KNIFE



- Quick-change mechanism
- Aluminum handle with belt clip
- Accepts all standard utility knife blades



# AUTO-LOADING RETRACTABLE UTILITY KNIFE

No. W013012

- Die-cast aluminum body with comfort grip
- Blades locks in 3 extended positions or fully closed
- Extra blades stored in handle
- Hinge mechanism for easy links



1. Release and remove the old blade
2. Engage new blade and move forward to load new blade
3. Quick-open to refill blades (5 blades capacity)

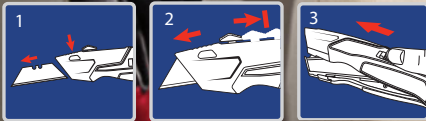

★STOCK

# QUICK-CHANGE RETRACTABLE UTILITY KNIFE

No. W013020



Press button to quick-change blade



Swing out blade storage one blade is ready

- Precision diecast aluminum body
- Ergonomically designed handle
- Quick change blade mechanism
- Blade storage in handle
- Accepts all standard utility blades

No. W013015

★STOCK

## QUICK-CHANGE UTILITY KNIFE



- Die-cast aluminum body with comfort grip
- 3PC extra blades stored in handle

No. W013006

★STOCK

## ALUMINUM RETRACTABLE UTILITY KNIFE



- Aluminum alloy construction
- Retractable blade for safety
- 3-position locking blade
- 3PC blades included

No. W013010

★STOCK

## QUICK-OPEN RETRACTABLE UTILITY KNIFE



- Die-cast aluminum body with comfort grip
- Twine cutter notch
- Blades locks in 3 extended positions or fully closed
- 1PC extra blade stored in handle

## AUTO-LOADING ALUMINUM SNAP-OFF KNIFE

★STOCK



**5** BLADES INCLUDED

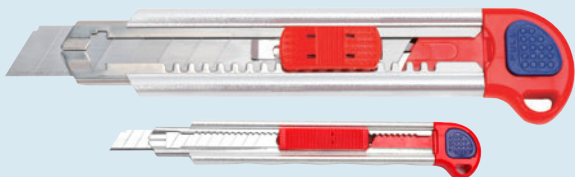

- Lightweight anodized aluminum construction
- Smooth sliding mechanism
- Removable blade snapper included in knife cap
- Stainless steel blade dispenser cartridge resists rust
- Automatic reload action

W012010	18mm
W012009	9mm

No. W012007

★STOCK

### PLASTIC SNAP-OFF KNIFE



W012007  
9mm



W012008  
18mm

- Positive blade auto-lock
- 3 or 5 self-loading blades included
- Stainless steel flute

No. W012011

★STOCK

### HEAVY DUTY SNAP-OFF KNIFE



W012011  
9mm



W012012  
18mm

- Zinc-alloy construction, stainless steel cartridge
- Ergonomic cushion grip
- Auto-reload blade system
- 3PC or 5PC snap-off blades included

No. W012003

★STOCK

### 10PC 9MM/18MM SNAP-OFF KNIFE BLADES



W012003  
9mm



W012004  
18mm

- Razor-sharp tempered SK5 blades
- Fits most 9mm /18mm snap-off knives

No. W012005

★STOCK

### SNAP-OFF KNIFE



W012005  
9mm



W012006  
18mm

- Snap-off used blades for a new cutting edge
- High impact ABS housing

No. W018003

★STOCK

### SCRAPER



- Great for scraping in hard-to-reach places
- Lightweight and economical plastic razor blade scraper
- Use standard, single-edge razor blade

No. W018004

★STOCK

### MINI SCRAPER

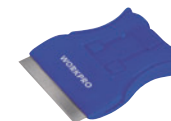

- Great for scraping in hard-to-reach places
- Lightweight and economical plastic razor blade scraper
- Use standard, single-edge razor blade

No. W018001

★STOCK

### GLASS & TILE SCRAPER



- Fully retractable blade for safe, convenient storage
- Ergonomic handle is comfortable for extended use
- Use 3-1/2" (89mm) blade

No. W018002

★STOCK

### RETRACTABLE SCRAPER



- Retractable blade with 4 positions for safe, convenient use
- Ergonomic handle is comfortable for extended use

No. W018020

★STOCK

### HOBBY KNIFE SET



- 6PC 65mm blades: 23, 10, 2, 19, 7, 21
- 2PC aluminum handle hobby knives

## 10-IN-1 MULTI-FUNCTION PLIERS

★STOCK

No. W014005

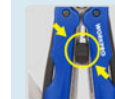

- Retractable head designed for easy operation without folding out
- One handed closing mechanism
- Anodized aluminum handle
- Compact folding design
- Carrying pouch included



# 16-IN-1 MULTI TOOL

No. W014070

- Stainless steel handle and components
- Include: long nose pliers, wire cutter, curved jaw pliers, hang hole, can opener, wire stripper, phillips screwdriver, serrated blade, saw, hardwire cutters, knife, file, slotted screwdriver (M), reamer, bottle opener, slotted screwdriver (L)

★STOCK

Hang Hole

Can Opener

Long Nose Pliers

Wire Cutter

Curved Jaw Pliers



# MEDIUM SIZED 12-IN-1 MULTI-PURPOSE SCISSORS

No. W014083

**NEW**  
★STOCK

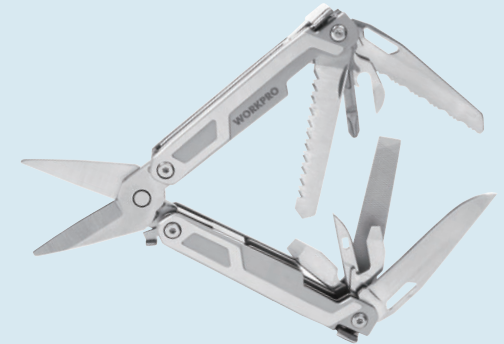
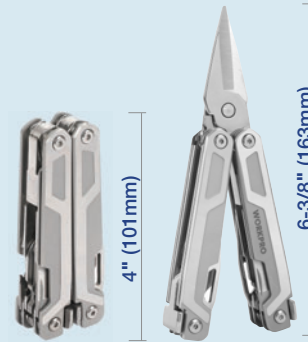

- Forged stainless steel handle and components Include: wood / metal file, knife, bottle opener / medium size slotted screwdriver, awl, slotted screwdriver, phillips screwdriver, can opener, serrated blade, saw, spring-loaded scissors with latch
- With locking blades and tools that release with the pull of a lever
- Satin finish



No. W014084

# MEDIUM SIZED 15-IN-1 MULTI-PURPOSE PLIERS

**NEW**  
★STOCK

- Forged stainless steel handle and components Include: wood / metal file, knife, bottle opener / medium size slotted screwdriver, scissors, awl, slotted screwdriver, phillips screwdriver, can opener, saw, wire cutter, regular pliers, needle nose pliers
- With locking blades and tools that release with the pull of a lever
- Satin finish

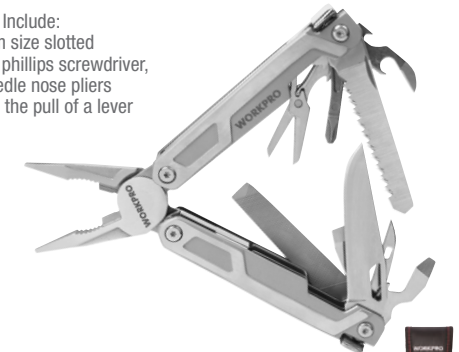

No. W014001

★STOCK

**10-IN-1 MINI MULTI-PURPOSE SCISSORS**

- Stainless steel blades and tools
- Multi-functions for all basic applications



No. W014002

★STOCK

**8-IN-1 MULTI-FUNCTION STRIPPER**

- Quickly strips 12-18 AWG wire
- Stainless steel blade with aluminum textured handle for non-slip usage



No. W014003

★STOCK

**9-IN-1 MULTI-FUNCTION SNIPS**

- Stainless steel blades and tools
- Heavy duty stainless steel handle with rubber grip
- Cuts: leather, rope, vinyl, thin wire, twine, light plastics, paper and more
- Bonus pouch



No. W014004

★STOCK

**15-IN-1 MULTI-PURPOSE PLIERS**

- Precision punched
- Machined surface
- Stainless steel components
- Compact folding design
- Ideal selection for general purpose use
- Includes nylon pouch



No. W014006

★STOCK

**15-IN-1 ALUMINUM HANDLE MULTI TOOL**

- Lightweight aluminum handle for strength & durability
- Stainless steel components
- Spring loaded action for easy operation
- Foldable design for easy storage



No. W014007

★STOCK

**15-IN-1 MULTI-FUNCTION TOOL**

- Stainless steel blades and tools
- Multi-functions for all basic applications



**10-IN-1 MULTI-FUNCTION PLIERS**

★STOCK

No. W014009



- Two built-in LED lights on the handle
- Compact folding design for convenient storage and transportation
- Stainless steel blades and tools
- Button battery included

No. W014010

★STOCK

**12-IN-1 COMBINATION HAMMER & MULTI TOOL**



- Heavy duty anodized aluminum handle
- Stainless steel parts with multi-functions

No. W014011

★STOCK

**8-IN-1 COMBINATION WRENCH & MULTI TOOL**



- Heavy duty anodized aluminum handle
- Stainless steel parts with multi-functions

No. W014013

★STOCK

**MULTI-PURPOSE PLIERS**



- Stainless steel blades and tools
- Multi-functions for all basic applications

No. W014012

★STOCK

**12-IN-1 DELUXE HEAVY DUTY MULTI TOOL**



- Featuring a dual axe head with spike hammer
- Polished hardwood handle & stainless steel construction



No. W000314

★**STOCK**

**2PC MULTI-PURPOSE TOOL SET**



- 15-in-1 multi-purpose tool
- 3" one handed opening knife
- Durable pouch included

No. W000302

★**STOCK**

**4PC MULTI TOOL SET**



- 12-in-1 multi-purpose tool
- Mini multi-purpose tool
- 2-1/8" one handed opening knife
- 2-5/8" one handed opening knife
- Durable pouch included

W014061 12"

No. W000316

★**STOCK**

**3PC MULTI-PURPOSE TOOL SET**



- 15-in-1 multi-purpose tool
- Mini multi-purpose tool
- Stainless steel components
- Compact folding design
- Ideal selection for general purpose use
- Includes nylon pouch

No. W000304

★**STOCK**

**2PC MULTI-FUNCTION PLIERS AND QUICK-RELEASE KNIFE**



- 12-in-1 multi-function pliers
- Stainless steel components
- Compact folding design
- Ideal selection for general purpose use

No. W000317

**3PC MULTI-FUNCTION TOOL SET**

- 12-in-1 multi-function pliers
- 1PC 9-in-1 multi-function pliers
- 5-in-1 multi-purpose tool
- Compact folding design for convenient storage and transportation
- Stainless steel blades and tools
- Multi-functions for all basic applications



No. W014017

★**STOCK**

**3.5" FOLDING KNIFE**



- Rust-resistant stainless steel blade
- Anodized aluminum handle

No. W014018

★**STOCK**

**3.5" FOLDING KNIFE**



- Rust-resistant stainless steel blade
- Anodized aluminum handle
- Cord cutter

No. W014019

★**STOCK**

**3.5" FOLDING KNIFE**



- Rust-resistant stainless steel blade
- Anodized aluminum handle with wood piece
- Cord cutter

No. W014023

★**STOCK**

**3.5" FOLDING KNIFE**



- Rust-resistant stainless steel blade
- Anodized aluminum handle
- Cord cutter

No. W014031

**3" FOLDING KNIFE WITH BITS**



- Rust-resistant stainless steel blade
- Rubberized coating handle with bits holder
- Black finish
- 4PC double head bits included

No. W000313

★**STOCK**

**3.5" FOLDING KNIFE**

- Rust-resistant stainless steel blade
- Anodized aluminum handle
- Cord cutter



No. W000305

★**STOCK**

**2PC FOLDING KNIFE SET**

- Stainless steel blade
- Ideal for mechanics, campers, sportsmen and more



No. W000309

★**STOCK**

**3PC FOLDING KNIFE GIFT SET**

- Rust-resistant stainless steel blade
- Good quality wood handle

W000309	3PC
W014032	5-1/2"
W014033	4-1/2"
W014034	3-1/2"



No. W000311

★**STOCK**

**2PC KNIFE GIFT SET**

- Rust-resistant stainless steel blade
- Good quality wood handle



No. W014023

★**STOCK**

**3.5" FOLDING KNIFE**



- Rust-resistant stainless steel blade
- Anodized aluminum handle
- Cord cutter

No. W014031

★**STOCK**

**3" FOLDING KNIFE WITH BITS**



- Rust-resistant stainless steel blade
- Rubberized coating handle with bits holder
- Black finish
- 4PC double head bits included

No. W014020

★**STOCK**

**3.5" FOLDING KNIFE**



- Rust-resistant stainless steel blade
- Titanium coated
- Pocket clip included

No. W014021

★**STOCK**

**2-3/4" FOLDING KNIFE**

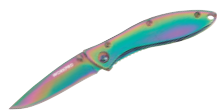

- Stainless steel blade
- Titanium coated
- Belt clip included

No. W014028

★**STOCK**

**TACTICAL CAMO KNIFE**



- Rust-resistant stainless steel blade
- Pocket clip included

No. W014029

★**STOCK**

**BLACK FOLDING KNIFE**



- Rust-resistant stainless steel blade
- Pocket clip included

No. W014030

★**STOCK**

**2-3/4" FOLDING KNIFE**



- Rust-resistant stainless steel blade
- Good quality wood handle

No. W014051

★**STOCK**

**10" ROGUE KNIFE**



- Rust-resistant stainless steel blade
- Comfortable grip handle
- Full tang
- Bonus durable pouch

No. W014047

★**STOCK**

**TACTICAL MACHETE**

- Sharp steel blade with saw back
- With black finish
- Comfortable grip with lanyard hole
- Bonus nylon sheath



No. W014048

★**STOCK**

**TACTICAL MACHETE**

- Sharp steel blade with saw back
- With black finish
- Comfortable grip with lanyard hole
- Bonus nylon sheath



No. W014050

★**STOCK**

**MACHETE WITH SHEATH**

- 420C Steel blade
- Comfortable grip with lanyard hole
- Bonus sheath



No. W014052

★**STOCK**

**JUNIOR KNIFE**

- Rust-resistant stainless steel blade
- Comfortable grip handle
- Full tang
- Bonus durable pouch



No. W014053

★**STOCK**

**COLD STEEL HAWK AXE**

- Sharp axe head with hard-cased black finish
- Comfortable grip handle



No. W014055

★**STOCK**

**FOLDABLE ENTRENCHING TOOL**

- High carbon steel
- Surface painted
- Great for camping
- Easy foldable compact design



No. W000315

★**STOCK**

**2PC HAWK AXE AND KNIFE SET**

- Sharp axe head with hard-cased black finish
- Rust-resistant stainless steel blade
- Comfortable grip handle





# 10" MULTI FUNCTION KITCHEN SCISSORS

**NEW**  
★**STOCK**

No. W015027

- Strong construction, corrosion resistant heavy duty stainless steel
- Bi-material ergonomic non-slip soft grip
- Sharp blades & slip-proof micro-serrated edge
- Multifunction & saving time-Ideal for cutting meat & chicken, crap, scaling fish, peeling, removing caps, and cracking nuts

Cut meat & vegetable



No. W015001

★**STOCK**

## CLASSIC 8" SCISSORS



- Stainless steel blades
- Comfort-grip handle

No. W015002

★**STOCK**

## CLASSIC 8" SCISSORS



- Stainless steel blades
- Comfort-grip handle

No. W015014

★**STOCK**

## HEAVY DUTY SCISSORS



- Stainless steel blades
- Multi-purpose cutting
- Perfect for any task, the handle is molded to your hand for extra comfort

# MULTI-PURPOSE FORGED SHEARS

★**STOCK**  
**HOT**

No. W015023

- Multi-purpose shears is ideal for cutting carpet, steel wire, rope, rubber, hose, PVC sheet, pouch and branch etc
- Bi-material soft handle for comfort grip



No. W015015

★**STOCK**

## HOUSEHOLD SCISSORS



- Stainless steel blades
- Multi-purpose cutting
- Perfect for any task, the handle is molded to your hand for extra comfort

No. W015009

★**STOCK**

## STATIONARY SCISSORS

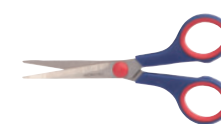

- Stainless steel blades
- Comfort-grip handle

No. W000400

★**STOCK**

## 4PC SCISSORS SET



- Stainless steel blades
- Multi-purpose cutting
- Perfect for any task, the handle is molded to your hand for extra comfort

No. W015003

★**STOCK**

## TIN SNIP

W015003	W015004	W015005
7"	10"	12"

- Drop forged steel
- Precision ground blades
- Large handle loops
- Double dipped grip handle



No. W015006

★**STOCK**

**RIGHT CUT AVIATION TIN SNIP**

- Chrome-vanadium steel
- Serrated cutting edges prevent materials from slipping during use
- Ergonomic comfort grip handle



No. W015013

**RIGHT CUT AVIATION TIN SNIP**

- Chrome-vanadium steel
- Serrated cutting edges prevent materials from slipping during use
- Ergonomic comfort grip handle



No. W015007

★**STOCK**

**LEFT CUT AVIATION TIN SNIP**

- Chrome-vanadium steel
- Serrated cutting edges prevent materials from slipping during use
- Ergonomic comfort grip handle



No. W015011

**LEFT CUT AVIATION TIN SNIP**

- Chrome-vanadium steel
- Serrated cutting edges prevent materials from slipping during use
- Ergonomic comfort grip handle



No. W015008

★**STOCK**

**STRAIGHT AVIATION TIN SNIP**

- Chrome-vanadium steel
- Serrated cutting edges prevent materials from slipping during use
- Ergonomic comfort grip handle



No. W015012

**STRAIGHT AVIATION TIN SNIP**

- Chrome-vanadium steel
- Serrated cutting edges prevent materials from slipping during use
- Ergonomic comfort grip handle



**24" RATCHET BOLT CUTTER**

No. W017014

- 50% less force required than conventional cutter
- Heat treated cr-mo alloy steel jaws
- 18.5 in. long and comfortable soft handles
- Ideal for cutting toughest bolts, rods, chains, padlocks, electrical wires etc.

**50%**

Less Force Required Than Conventional Cutter



Heat treated CR-MO alloy steel jaws



**RATCHET ACTION CUTTER**  
for greater cutting power



No. W017001

★STOCK

## 8" BOLT CUTTER

- 65Mn steel jaws
- Jaws hardened to HRC56-60 for longer life
- Strong handle with rubber grips



No. W017002

★STOCK

## 8" BOLT CUTTER

- 65Mn steel jaws
- Jaws hardened to HRC56-60 for longer life

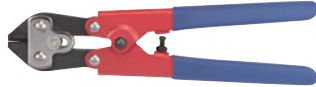

No. W017009

★STOCK

## BOLT CUTTER

- Drop forged chrome-molybdenum steel jaws
- Ideal for cutting bolts, rods, rivets and chains
- Strong tubular handle with rubber grips



W017009	W017010	W017011
24"(600mm)	30"(760mm)	36"(900mm)

No. W017003

★STOCK

## BOLT CUTTER

- Drop forged chrome-molybdenum steel jaws
- Ideal for cutting bolts, rods, rivets and chains
- Strong tubular handle with rubber grips



W017003	W017004	W017005
12"(300mm)	14"(350mm)	18"(460mm)
W017006	W017007	W017008
24"(600mm)	30"(750mm)	36"(900mm)

No. W017012

★STOCK

## BOLT CUTTER

- Drop forged chrome-molybdenum steel jaws
- Ideal for cutting bolts, rods, rivets and chain
- Strong tubular handle with rubber grips



W017012	W017013
24"(600mm)	30"(750mm)



## HAND SAW

★STOCK

- Precision ground teeth, 7TPI, triple ground
- Ergonomic comfort rubber grip handle

Improved tooth technology for faster & cleaner cut



Shows midpoint of any measurement - bottom measurement is the center point

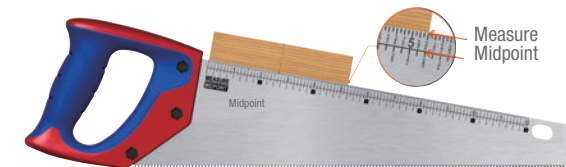

Measure Midpoint

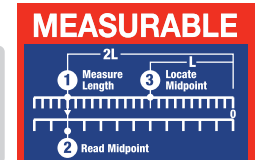

W016031	W016032	W016033	W016034	W016035	W016036
14"	16"	18"	20"	22"	24"

No. W016038

★**STOCK**

**MITRE BOX SAW**

- Precision ground teeth, 12TPI
- Ergonomic comfort rubber grip handle



**12TPI**  
**Fine**



W016038	W016039	W016040
12"	14"	16"

No. W016010

★**STOCK**

**WOOD HANDLE HAND SAW**

- Precision double ground teeth, 7TPI
- Comfortable wood handle



W016010	W016011	W016012
14"	16"	18"
W016013	W016014	W016015
20"	22"	24"

No. W016017

★**STOCK**

**HAND SAW**

- Punched teeth, 7TPI



W016017	W016018	W016019
14"	16"	18"
W016020	W016021	W016022
20"	22"	24"

No. W016024

**HAND SAW**

- Triple ground teeth, 7TPI
- Soft grip handle



W016024	W016025	W016026
14"	16"	18"
W016027	W016028	W016029
20"	22"	24"

No. W016001

★**STOCK**

**6"(152MM) WALLBOARD SAW**

- Hardened and tempered 65Mn blade for strength and durability
- Super-sharp cross ground teeth for fast cutting in drywall, wood or plastic



W016001	W016002
6"	6"

No. W016003

★**STOCK**

**ALUMINUM FRAME MINI HACKSAW**



- Aluminum alloy frame, ergonomic rubber handle
- For cutting in hard-to-reach places
- 10"(250mm) bi-metal blade

No. W016004

★**STOCK**

**6"(152MM) JUNIOR HACKSAW**

- Balanced frame offers higher blade tension & better cutting performance
- Durable metal frame
- Ergonomic bi-material handle



No. W016005

★**STOCK**

**6"(152MM) JUNIOR HACKSAW**

- Comfortable handle
- Aluminum alloy frame
- Adjustable for 3 directions
- Easy turning knob for removing & inserting blades
- Depth of cut 2-1/2"



No. W016007

★**STOCK**

**12"(305MM) PROFESSIONAL HACKSAW**

- Heavy duty tubular frame for strength & durability
- Ergonomic soft grip handle
- High tension blade for easier, more accurate cutting
- Bi-metal blade, 24TPI



No. W016008

★**STOCK**

**12"(305MM) ADJUSTABLE HACKSAW**

- Adjustable to 10"(250mm), 12"(305mm)
- Ergonomic grip design
- Quick-release, blade changing mechanism



No. W016009

★**STOCK**

**12"(305MM) HEAVY DUTY HACKSAW**

- Aluminum alloy frame
- Adjustable tension
- Quick-release, blade changing mechanism
- Ergonomically designed grip



No. W016041

★**STOCK**

**10PC 24TPI SAW BLADE SET**

- High quality 65Mn steel for easier cuts and reduced friction
- For general purpose cutting



No. W016042

★**STOCK**

**5PC BI-METAL SAW BLADE SET**

- Bi-material steel for better cutting performance
- Hardened teeth stay sharper



W016042	W016043
18TPI	24TPI

No. W016044

★**STOCK**

**MITER BOX**

- Heavy duty, with two counter-sunk slots on the base for fixing to bench
- Durable black plastic body
- 45° & 90° cutting angles





## FASTENING TOOLS

SCREWDRIVER

HEX KEYS

HAND RIVETER

STAPLE GUN

CAULKING GUN



No. W021057

### SLOTTED SCREWDRIVER

- Chrome-vanadium steel blade, chrome-plated
- Magnetic tip
- Ergonomic clear PVC grip handle for comfort



W021057	1/4"x1-1/2"	★STOCK
W021058	1/8"x3"	★STOCK
W021059	1/8"x4"	★STOCK
W021062	5/32"x4"	★STOCK
W021063	3/16"x3"	★STOCK
W021064	3/16"x4"	★STOCK
W021065	3/16"x6"	★STOCK
W021069	1/4"x4"	★STOCK
W021070	1/4"x6"	★STOCK
W021071	1/4"x8"	★STOCK
W021352	6x38mm	★STOCK
W021353	3x75mm	★STOCK
W021354	3x100mm	★STOCK
W021355	3x150mm	★STOCK
W021357	4x100mm	★STOCK
W021358	5x75mm	★STOCK
W021359	5x100mm	★STOCK
W021360	5x150mm	★STOCK
W021361	5x200mm	★STOCK
W021364	6x100mm	★STOCK

W021365	6x150mm	★STOCK
W021366	6x200mm	★STOCK
W021369	8x150mm	★STOCK
W021370	8x200mm	★STOCK
W021371	8x250mm	★STOCK

No. W021098

### POZI SCREWDRIVER

W021100	PZ2x1-1/2"
W021101	PZ0x3"
W021102	PZ1x4"



- Chrome-vanadium steel blade, chrome-plated
- Magnetic tip
- Ergonomic clear PVC grip handle for comfort

No. W021078

**PHILLIPS SCREWDRIVER**

- Chrome-vanadium steel blade, chrome-plated
- Magnetic tip
- Ergonomic clear PVC grip handle for comfort



W021078	PH2X1-1/2"	<b>★STOCK</b>	W021373	PH2x38mm	<b>★STOCK</b>
W021079	PH0X3"		W021374	PH0x75mm	<b>★STOCK</b>
W021080	PH0X4"		W021375	PH0x100mm	<b>★STOCK</b>
W021081	PH0X6"	<b>★STOCK</b>	W021376	PH0x150mm	<b>★STOCK</b>
W021083	PH1X3"	<b>★STOCK</b>	W021378	PH1x75mm	<b>★STOCK</b>
W021084	PH1x4"	<b>★STOCK</b>	W021379	PH1x100mm	<b>★STOCK</b>
W021085	PH1x6"	<b>★STOCK</b>	W021380	PH1x150mm	<b>★STOCK</b>
W021089	PH2x4"	<b>★STOCK</b>	W021384	PH2x100mm	<b>★STOCK</b>
W021090	PH2x6"	<b>★STOCK</b>	W021385	PH2x150mm	
W021094	PH3x6"	<b>★STOCK</b>	W021389	PH3x150mm	
W021095	PH3x8"		W021390	PH3x200mm	

No. W021103

**TORX SCREWDRIVER**

W021103	T10x4"
W021104	T15x4"
W021105	T20x4"
W021106	T25x4"
W021107	T30x4"



- Chrome-vanadium steel blade, chrome-plated
- Magnetic tip
- Ergonomic clear PVC grip handle for comfort

No. W021108

**SQUARE SCREWDRIVER**

W021108	T10x4"
W021109	T15x4"
W021110	T20x4"
W021111	T25x4"
W021403	S0x100mm
W021404	S1x100mm
W021405	S2x100mm
W021406	S3x100mm



- Chrome-vanadium steel blade, chrome-plated
- Magnetic tip
- Ergonomic clear PVC grip handle for comfort

No. W021153

**POZI SCREWDRIVER**



- Chrome-vanadium steel blade, chrome-plated
- Magnetic tip
- Ergonomic clear PVC grip handle for comfort

W021153	PZ2(1-1/2")	<b>★STOCK</b>
W021154	PZ0(3")	<b>★STOCK</b>
W021155	PZ1(4")	<b>★STOCK</b>
W021156	PZ2(4")	<b>★STOCK</b>
W021157	PZ3(4")	<b>★STOCK</b>
W021311	P22x38mm	<b>★STOCK</b>
W021312	P20x75mm	<b>★STOCK</b>
W021313	P21x100mm	<b>★STOCK</b>
W021314	P22x100mm	<b>★STOCK</b>
W021315	P23x100mm	<b>★STOCK</b>

No. W021163

**SQUARE SCREWDRIVER**



- Chrome-vanadium steel blade, chrome-plated
- Magnetic tip
- Ergonomic clear PVC grip handle for comfort

W021163	S0(4")	<b>★STOCK</b>
W021164	S1(4")	<b>★STOCK</b>
W021165	S2(4")	<b>★STOCK</b>
W021166	S3(4")	<b>★STOCK</b>

No. W021158

**TORX SCREWDRIVER**



- Chrome-vanadium steel blade, chrome-plated
- Magnetic tip
- Ergonomic clear PVC grip handle for comfort

W021158	T10(4")	<b>★STOCK</b>
W021159	T15(4")	<b>★STOCK</b>
W021160	T20(4")	<b>★STOCK</b>
W021161	T25(4")	<b>★STOCK</b>
W021162	T30(4")	<b>★STOCK</b>



No. W021112

**SLOTTED SCREWDRIVER**



- Chrome-vanadium steel blade, chrome-plated
- Magnetic tip
- Ergonomic clear PVC grip handle for comfort

W021112	1/4"x1-1/2"	★STOCK
W021113	1/8"x3"	★STOCK
W021114	1/8"x4"	★STOCK
W021118	3-16"x3"	★STOCK
W021119	3/16"x4"	★STOCK
W021120	3/16"x6"	★STOCK
W021121	3/16"x8"	★STOCK
W021124	1/4"x4"	★STOCK
W021125	1/4"x6"	★STOCK
W021126	1/4"x8"	★STOCK
W021129	5/16"x6"	★STOCK
W021130	5/16"x8"	★STOCK
W021270	6x38mm	★STOCK
W021271	3x75mm	★STOCK
W021272	3x100mm	★STOCK
W021273	3x150mm	★STOCK
W021276	5x75mm	★STOCK
W021277	5x100mm	★STOCK
W021278	5x150mm	★STOCK
W021279	5x200mm	★STOCK
W021282	6x100mm	★STOCK
W021283	6x150mm	★STOCK
W021284	6x200mm	★STOCK
W021287	8x150mm	★STOCK
W021288	8x200mm	★STOCK

No. W021133

**PHILLIPS SCREWDRIVER**



- Chrome-vanadium steel blade, chrome-plated
- Magnetic tip
- Ergonomic clear PVC grip handle for comfort

W021133	PH2x1-1/2"	★STOCK
W021134	PH0x3"	★STOCK
W021135	PH0x4"	★STOCK
W021138	PH1x3"	★STOCK
W021139	PH1x4"	★STOCK
W021140	PH1x6"	★STOCK
W021144	PH2x4"	★STOCK
W021145	PH2x6"	★STOCK
W021146	PH2x8"	★STOCK
W021149	PH3x6"	★STOCK
W021150	PH3x8"	★STOCK
W021291	PH2x38mm	★STOCK
W021292	PH0x75mm	★STOCK
W021293	PH0x100mm	★STOCK
W021294	PH0x150mm	★STOCK
W021296	PH1x75mm	★STOCK
W021297	PH1x100mm	★STOCK
W021298	PH1x150mm	★STOCK
W021302	PH2x100mm	★STOCK
W021303	PH2x150mm	★STOCK
W021304	PH2x200mm	★STOCK
W021307	PH3x150mm	★STOCK
W021308	PH3x200mm	★STOCK



**DUAL-COLOR HANDLE PHILLIPS SCREWDRIVER**



Chrome-vanadium shaft

Printed screw symbol on handle end for fast identification

Black magnetic tip

Ergonomic handle design for more comfortable gripping

No. W021001

**SLOTTED SCREWDRIVER**



- Chrome-vanadium blade
- Black magnetic tip
- Ergonomic comfort grip handle

W021001	1/4"x1-1/2"	★STOCK
W021002	1/8"x3"	★STOCK
W021003	1/8"x4"	★STOCK
W021006	5/32"x4"	★STOCK
W021007	3/16"x3"	★STOCK
W021008	3/16"x4"	★STOCK
W021009	3/16"x6"	★STOCK
W021013	1/4"x4"	★STOCK
W021014	1/4"x6"	★STOCK
W021015	1/4"x8"	★STOCK
W021018	5/16"x6"	★STOCK
W021019	5/16"x8"	★STOCK
W021215	6x38mm	★STOCK
W021216	3x75mm	★STOCK
W021217	3x100mm	★STOCK
W021220	4x100mm	★STOCK
W021221	5x75mm	★STOCK
W021222	5x100mm	★STOCK
W021223	5x150mm	★STOCK
W021227	6x100mm	★STOCK
W021228	6x150mm	★STOCK
W021229	6x200mm	★STOCK
W021232	8x150mm	★STOCK
W021233	8x200mm	★STOCK

No. W021022

**PHILLIPS SCREWDRIVER**



- Chrome-vanadium blade
- Black magnetic tip
- Ergonomic comfort grip handle

W021022	PH2x1-1/2"	★STOCK
W021023	PH0x3"	★STOCK
W021024	PH0x4"	★STOCK
W021027	PH1x3"	★STOCK
W021028	PH1x4"	★STOCK
W021029	PH1x6"	★STOCK
W021033	PH2x4"	★STOCK
W021034	PH2x6"	★STOCK
W021035	PH2x8"	★STOCK
W021038	PH3x6"	★STOCK
W021039	PH3x8"	★STOCK
W021236	PH2x38mm	★STOCK
W021237	PH0x75mm	★STOCK
W021238	PH0x100mm	★STOCK
W021241	PH1x75mm	★STOCK
W021242	PH1x100mm	★STOCK
W021243	PH1x150mm	★STOCK
W021247	PH2x100mm	★STOCK
W021248	PH2x150mm	★STOCK
W021249	PH2x200mm	★STOCK
W021252	PH3x150mm	★STOCK
W021253	PH3x200mm	★STOCK

No. W021042

★STOCK

**POZI SCREWDRIVER**



- Chrome-vanadium blade
- Black magnetic tip
- Ergonomic comfort grip handle

W021042	PZ2x1-1/2"
W021043	PZ0x3"
W021044	PZ1x4"
W021045	PZ2x4"
W021046	PZ3x6"
W021256	PZ2x38mm
W021257	PZ0x75mm
W021258	PZ1x100mm
W021259	PZ2x100mm
W021260	PZ3x150mm

No. W021047

★STOCK

**TORX SCREWDRIVER**



- Chrome-vanadium blade
- Black magnetic tip
- Ergonomic comfort grip handle

W021047	T10x4"
W021048	T15x4"
W021049	T20x4"
W021050	T25x4"
W021051	T30x4"
W021261	T10x100mm
W021262	T15x100mm
W021263	T20x100mm
W021264	T25x100mm
W021265	T30x100mm

No. W021052

**SQUARE SCREWDRIVER**



- Chrome-vanadium blade
- Black magnetic tip
- Ergonomic comfort grip handle

W021052	S0x4"	
W021053	S1x4"	
W021054	S2x4"	
W021055	S3x4"	★STOCK
W021266	S0x100mm	★STOCK
W021267	S1x100mm	★STOCK
W021268	S2x100mm	★STOCK
W021269	S3x100mm	★STOCK

No. W000800

**6PC SCREWDRIVER SET**



- Chrome-vanadium blade
- Black magnetic tip
- Ergonomic comfort grip handle
- Size: Slotted: 5/32"x4", 3/16"x4", 3/16"x6", 1/4"x6"
- Phillips: PH1x4", PH2x6"

W000800	SAE	★STOCK
W000824	METRIC	★STOCK

No. W000801

**8PC SCREWDRIVER SET**



- Chrome-vanadium blade
- Black magnetic tip
- Ergonomic comfort grip handle
- Size: Slotted: 1/8"x2", 3/16"x4", 1/4"x6", 1/4"x1-1/2"
- Phillips: PH0x2", PH1x4", PH2x6", PH2x1-1/2"

W000801	SAE	★STOCK
W000833	METRIC	★STOCK

No. W021056

★STOCK

**MAGNETIC BITS HOLDER**

- Ergonomic comfort grip handle



No. W021167

★STOCK

**6PC PRECISION SCREWDRIVER SET**



- Carbon steel blade with black finish
- With chrome-plated handle
- Size: Slotted: 1.4mm, 2.0mm, 2.4mm, 3.0mm
- Phillips: PH0, PH1

No. W021184

★STOCK

**15PC SMART PHONE REPAIRING SET**



- Contains:
- 1PC aluminum telescopic screwdriver handle
  - 10PC 45mm precision bits
  - 2PC mini pry bars: width 6mm & 9mm
  - 1PC mini suction cup
  - 1PC mini puller



No. W000807 **★STOCK**

**18PC SCREWDRIVER SET WITH RACK** **SAE**



- Chrome-vanadium blade
- Black magnetic tips
- Ergonomic designed handle
- 10PC precision screwdrivers: PH0, PH00, PH000, 1/16", 3/32", 1/8", 5/64", T7, T8, T9
- 8PC screwdrivers: 1/4"x1-1/2", 1/4"x4", 3/16"x4", 5/16"x6", PH2x1-1/2", PH1x4", PH2x4", PH3x6"
- 1PC plastic rack

No. W000803 **★STOCK**

**37PC SCREWDRIVER SET WITH RACK** **SAE**

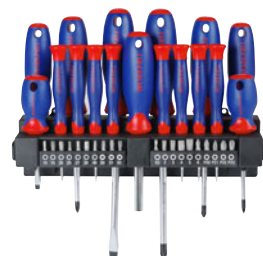

- 8PC screwdrivers, SL5/16"x6", SL3/16"x3", SL1/4"x1-1/2", PH2x1-1/2", PH3x6", PH2x4", PZ2x4", PZ1x4"
- 8PC precision screwdrivers: SL5/64", SL3/32", SL1/8"; PH00, PH0, T7, T8, T9
- 1PC magnetic bits holder
- 20PC bits: 1/8", 5/32", 3/16", 1/4"; PH0, PH1x2, PH2x2, PH3; T10, T15, T20, T25; S1, S2, S3; H3/32", H1/8", H3/16"

No. W000806 **★STOCK**

**100PC SCREWDRIVER SET WITH RACK** **SAE**



- 8PC precision screwdrivers
- 1PC magnetic bits holder
- 22PC screwdrivers: 1/8"x3", 5/32"x4", 3/16"x3", 3/16"x4", 3/16"x6", 1/4"x4", 1/4"x6", 5/16"x6"; PH0x3", PH0x4", PH1x3", PH1x4", PH1x6", PH2x4", PH2x6", PH3x6"; T10x4", T15x4", T20x4"; S0x4", S1x4", S2x4"
- 60PC bits
- 4" awl
- 2PC Z-bits: PH2&SL6, PH1&SL5
- 6PC socket nuts

No. W000832 **★STOCK**

**45PC SCREWDRIVER SET WITH RACK** **SAE**



- Comfort non slip molded cushion grip
- Super convenient organizing holder included
- Magnetic tip helps aid in securing the screw tight places
- 7pc screwdriver: 1/8"x3", 3/16"x4", 1/4"x5", 5/16"x6", PH0x3", PH1x4", PH2x5"
- 1pc screwdriver bits holder
- 10pc precision screwdriver: T5, T6, T7, T8, T9, T10, P H00, PH0, 1/8", 3/32"
- 16pc bits: 1/8", 5/32", 3/16", 1/4"; PH0, PH1, PH2, PH, H3/16, H1/4, T10, T15, T20, T25, T27, T30, AD
- 1pc bit adaptor
- 9pc 1/4" sockets: 3/16", 1/4", 9/32", 3/8", 7/16", 15/32", 1/2"
- 1pc plastic rack

**32PC 6X-SPEED DUAL-DRIVE SCREWDRIVER SET**

No. W021407

- 6x faster than standard ratcheting
- Ergonomic handle with slip-resistant rubber grip



Slide switch up for shaft to rotate counterclockwise

Slide switch down for shaft to rotate clockwise



**★STOCK**

**6X SPEED RATCHET**

**DUAL DRIVE**



- 31PC CR-V bits for multiple sizes for numerous applications

**28PC DUAL-DRIVE RATCHET SCREWDRIVER SET**

No. W000839



- 2x faster than standard ratcheting
- Ergonomic handle with slip-resistant rubber grip
- Convenient thumb switch reverse gear drive
- 21PC 1" CR-V bits: Phillips: PH0, PH1, PH2x4, PH3 Slotted: 1/8", 3/16", 1/4" Hex: H3/32, H1/8, H5/32, H3/16 Square: S3, S2, S1, Torx: T10, T15, T20, T25
- 6PC CR-V sockets: 3/16x36mm, 1/4x36mm, 9/32x36mm, 5/16x36mm, 11/32x36mm, 3/8x38mm
- 1PC flexible extension bar

**28PC DUAL-DRIVE RATCHET SCREWDRIVER SET**

No. W021179

**2X FASTER THAN STANDARD RATCHETING**



**★STOCK**

**DUAL DRIVE**



- 2x faster than standard ratcheting
- Ergonomic handle with slip-resistant rubber grip
- Convenient thumb switch reverse gear drive
- 21PC 1" CR-V bits: Phillips: PH0, PH1, PH2x4, PH3 Slotted: 1/8", 3/16", 1/4" Hex: H3/32, H1/8, H5/32, H3/16 Square: S3, S2, S1, Torx: T10, T15, T20, T25
- 6PC CR-V sockets: 3/16x36mm, 1/4x36mm, 9/32x36mm, 5/16x36mm, 11/32x36mm, 3/8x38mm
- 1PC flexible extension bar

No. W021408

★**STOCK**

**DUAL-DRIVE T-HANDLE EXPRESS RATCHETING DRIVER SET**



- Ergonomic handle with slip-resistant rubber grip
- Convenient forward/reverse thumb switch
- 2x faster than standard ratcheting
- 21PC bits with holder included:
- Slotted: 1.5, 2, 2.5, 3mm
- Phillips: PH000, PH00, PH0, PH1
- Torx: T5, T6, T7, T8, T9, T10
- Hex: H1.5, H2.0, H2.5
- Pozi: PZ00, PZ0, PZ1



**2X  
FASTER  
THAN STANDARD  
RATCHETING**



No. W021178

★**STOCK**

**12PC DUAL-DRIVE PRECISION RATCHET SCREWDRIVER SET**

- 2x faster than standard ratcheting
- Ergonomic handle with slip-resistant rubber grip
- Convenient thumb switch reverse gear drive
- 11PC CR-V bits:
- Slotted: 1.5mm, 2mm, 2.5mm, 3mm
- Phillips: PH000, PH00x2, PH0, PH1, T5, T6



No. W021177

★**STOCK**

**38-IN-1 DUAL-DRIVE STUBBY RATCHET SCREWDRIVER**

- CR-V bits
- 2x faster than standard ratcheting
- Ergonomic handle with slip-resistant rubber grip
- Convenient thumb switch reverse gear drive



No. W021172

★**STOCK**

**6-IN-1 AUTO-LOADING MULTI-BITS SCREWDRIVER**

- Pump-action mechanism, changes bits in seconds
- Features a rotating collar for fine adjustment and hand stabilization
- Includes six commonly used industrial grade magnetized bits



W021172	Small
W021173	Large

CHANGES BITS IN SECONDS:

- Step 1: pull back to "click"
- Step 2: rotate handle to select bit
- Step 3: push forward to load a new bit

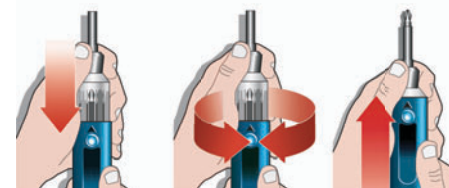

No. W021174

★**STOCK**

**4-IN-1 LIGHTED SCREWDRIVER**



- Comfortable plastic handle
- 3PC high intensity LED bulbs illuminate working area
- One handed ON/OFF switch
- 3AAA batteries included
- 4PC screwdrivers:
- Slotted: 1/4", 3/16" Phillips: PH1, PH2

No. W021175

★**STOCK**

**6-IN-1 ALUMINUM SCREWDRIVER**



- Chrome plated shaft for rust-resistant
- Heavy duty anodized aluminum handle with rubber encased

No. W000837

★**STOCK**

**14PC RATCHET SCREWDRIVER SET**



- Chrome-vanadium steel bits
- Chrome plated shaft for rust-resistant
- 3-position ratchet mechanism
- 1PC extension bar
- 12PC 1" bits:
- Slotted: 3mm, 4mm, 5mm
- Phillips: PH0, PH1, PH2
- Pozi: PZ0, PZ1, PZ2
- Torx: T10, T15, T20

No. W021186

★**STOCK**

**6-IN-1 SCREWDRIVER**



- Chrome plated shaft for rust-resistant
- Bi-material soft-grip handle
- 78mm bit with double heads of PH2-1/4"
- 65mm bit with double heads of PH1-3/16"

No. W021181

★**STOCK**

**18PC RATCHETING SCREWDRIVER SET**



- 16PC chrome-vanadium steel screwdriver bits
- 1PC precision ratcheting screwdriver handle
- 1PC extension bar bits:
- Phillips: PH00x2, PH0x2, PH1, PH2
- Slotted: 2.5mm, 3mm, 2mm
- Torx: T5, T6, T7, T8, T9, T10, T15

No. W021182

★**STOCK**

**38PC RATCHETING SCREWDRIVER SET**



- 37PC chrome-vanadium steel bits:
- Slotted: 3mm, 4mm, 5mmx2, 6mmx2
- Square: S0, S1, S2, S3
- Pozi: PZ1, PZ2
- Torx: T10, T15, T20, T25, T27, T30
- Hex: H2, H3, H4x2, H5x3, H6x2
- Phillips: PH0x2, PH1x2, PH2x5, PH3
- 1PC 1/4" ratcheting screwdriver handle

No. W021183

★**STOCK**

**25PC RATCHETING SCREWDRIVER SET**

- Heavy duty anodized aluminum handle with rubber encased
- Pivoting ratchet drive for 0, 45 and 90 degrees operation
- Chrome plated shaft for rust-resistant
- 18PC CR-V bits:
- Slotted: 3/16", 5/32", 1/4"
- Phillips: PH1, PH2, PH3
- Square: S1, S2, S3, 3/16", 5/32", 1/4"
- Torx: T6, T8, T10, T15, T20, T25
- 6PC sockets: 3/16", 1/4", 9/32", 5/16", 11/32", 3/8"



**PISTOL AUTO-LOADING RATCHETING SCREWDRIVER**

No. W021176

★**STOCK**

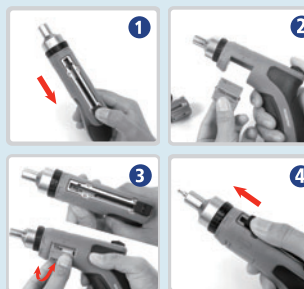

- Multiple sizes for all applications
- Auto-loading mechanism for quick and easy bits changes



# SCREWDRIVER BIT SET

No. W000848

- 20 x Screwdriver Bits, 25mm, Cr-V, Sandblast
- Plastic Bit holder

20  
PCS

**NEW**  
★STOCK

Metric



- +
  - 
  - ☆
  - +
- Phillips Slotted Torx Pozi

Save space and could be easily carried around by storing in a blow molded case

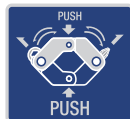

# SWING-OPEN MULTI-BITS RATCHET SCREWDRIVER

No. W000855

**NEW**  
★STOCK

- Chrome-vanadium steel shaft for greater strength and durability
- Ergonomic soft handle for improved grip and control
- 3-position 72-tooth precision ratchet: forward/ reverse/ lock
- 14pc Bits stored in handle

- ⬡
  - +
  - 
  - ☆
- Hex Phillips Slotted Torx

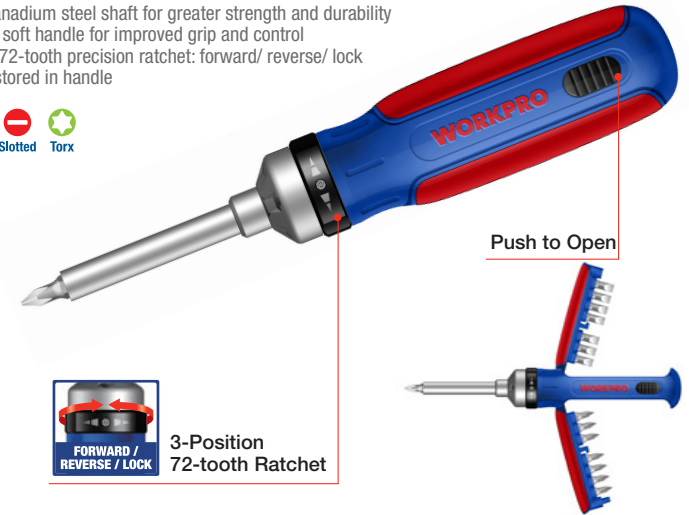

No. W021483

# 12-IN-1 RATCHET SCREWDRIVER WITH QUICK-LOAD-FUNCTION

★STOCK

- +
  - 
  - ☆
  - ⬡
  - +
- Phillips Slotted Torx Hex Pozi

**QL<sup>3</sup>**  
LOCKING SYSTEM



No. W000814

★**STOCK**

**10-IN-1 RATCHETING QUICK-LOAD SCREWDRIVER SET**



- Auto-locking, one handed bit loading locks virtually any 1/4" hex shank accessory
- Includes screwdriver blade holders.
- Rubberized, ergonomic grip gives higher torque output
- Contents include 5pc CR-V 4-1/2" double ended screwdriver shafts-SL4-5&SL6-8; PH1&PH3; PH2&SQ2; SQ1& SQ3; T10&T15



No. W000828

★**STOCK**

**6-IN-1 TELESCOPIC QUICK-LOAD SCREWDRIVER SET**



- 3PC S2 9" double ended screwdriver shafts PH2-1/4", PH1-3/16", S1-S2

No. W000802

★**STOCK**

**6PC PRECISION SCREWDRIVER SET**



- Chrome-vanadium blade
- Ergonomic comfort grip handle
- Size: Slotted: 5/64", 3/32", 1/8" Phillips: PH000, PH00, PH0

No. W000825

SAE  
Metric

No. W000813

★**STOCK**

**12-IN-1 QUICK-LOAD SCREWDRIVER SET**



- Auto-locking, one handed bit loading locks virtually any 1/4" hex shank accessory
- Includes screwdriver blade holders.
- Rubberized, ergonomic grip gives higher torque output
- Contents include 6pc CR-V 4-1/2" double ended screwdriver shafts SL4-5&SL6-8; PH1&PH3; PH2&SQ2; SQ1& SQ3; T10&T15; T20&T25

No. W000815

★**STOCK**

**14-IN-1 QUICK-LOAD PRECISION SCREWDRIVER SET**



- Auto-locking, one handed bit loading locks virtually any 5/32" hex shank accessory
- Spinning cap allows for easier and quicker fastening; Rubberized, ergonomic grip gives higher torque output
- 7pc CR-V 3" double ended S/D shafts: PH000/ SL 1/16", PH00/ SL 5/64", PH0/ SL 3/32", PH1/ SL 1/8", T6/ T7, T8/T9, Hex 1/16"/ Hex 5/64

No. W021180

★**STOCK**

**24-IN-1 AUTO-LOADING/RATCHETING MULTI-BITS SCREWDRIVER**

- Auto-loading mechanism for quick and easy bit changes
- Bit chamber includes: Slotted, Phillips, Torx, Hex and Square
- Chrome plated bits and shaft for durability
- Includes: Slotted: 1/4"x2, 7/32", 5/32", 3/16", 1/8" Phillips: PH0x2, PH1x2, PH2x2 ,Torx: T8, T9, T10, T15, T20, T25 ,Hex: 1/8", 5/32", 3/16" Square: S1, S2, S3



No. W022006

★**STOCK**

**9PC FOLDING BALL POINT HEX KEY SET**



- Chrome-vanadium steel, hardened and tempered
- Ergonomic comfort-grip handle design

No. W022002

★**STOCK**

**8PC FOLDING HEX KEY SET**



- Chrome-vanadium steel, hardened and tempered
- Ergonomic comfort-grip handle design
- Size: 1.5, 2, 2.5, 3, 4, 5, 6, 8mm

No. W022003

★**STOCK**

**8PC FOLDING TORX KEY SET**



- Chrome-vanadium steel, hardened and tempered
- Ergonomic comfort-grip handle design
- Size: T9, T10, T15, T20, T25, T27, T30, T40

No. W022004

★**STOCK**

**8PC FOLDING BALL POINT HEX KEY SET**



- Chrome-vanadium steel, hardened and tempered
- Ergonomic comfort-grip handle design
- Size: 1.5, 2, 2.5, 3, 4, 5, 6, 8mm

No. W022006

No. W022005

★**STOCK**

**9PC FOLDING HEX KEY SET**



- Chrome-vanadium steel, hardened and tempered
- Ergonomic comfort-grip handle design
- Size: 5/64", 3/32", 7/64", 9/64" 1/8" 5/32", 3/16", 7/32" 1/4"

No. W000900

★**STOCK**

**25PC FOLDING HEX KEY SET**



- Chrome-vanadium steel, hardened and tempered
- Ergonomic comfort grip handle design
- 8PC folding hex key set metric: 1.5, 2, 2.5, 3, 4, 5, 6, 8mm
- 9PC folding hex key set SAE: 5/64", 3/32", 7/64", 1/8", 9/64", 5/32", 3/16", 7/32", 1/4"
- 9PC folding torx key set: T9, T10, T15, T20, T25, T27, T30, T40



No. W022007 **★STOCK**

**9PC FOLDING HEX KEY**

**SAE**



- Light and strong aluminum structure handle
- Chrome-vanadium steel, hardened and tempered
- 5/64", 3/32", 7/64", 1/8", 9/64", 5/32", 3/16", 7/32", 1/4"

No. W022008 **★STOCK**

**8PC FOLDING HEX KEY**

**Metric**



- Light and strong aluminum structure handle
- Chrome-vanadium steel, hardened and tempered
- 1.5, 2, 2.5, 3, 4, 5, 6, 8mm

No. W022019 **★STOCK**

**8PC FOLDING TORX KEY**



- Light and strong aluminum structure handle
- Chrome-vanadium steel, hardened and tempered
- T8, T10, T15, T20, T25, T27, T30, T40

No. W022018 **★STOCK**

**30PC HEX KEY SET**

**SAE**

**Metric**



- Chrome-vanadium steel for long corrosion resistance
- Black finish for rust resistance and long life
- 15PC SAE hex keys: 0.028", 0.035", 0.050", 1/16", 5/64", 3/32", 7/64", 1/8", 9/64", 5/32", 3/16", 7/32", 1/4", 5/16", 3/8"
- 15PC metric hex keys: 0.7, 0.9, 1.3, 1.5, 2.0, 2.5, 3.0, 4.0, 4.5, 5.0, 5.5, 6.0, 7.0, 8.0, 10.0mm

No. W022001 **★STOCK**

**10PC HEX KEYS WITH RING**

**Metric**



- Chrome-vanadium steel blade
- Black finish
- 1.5, 2, 2.5, 3, 4, 5, 5.5, 6, 8, 10mm

No. W022009 **★STOCK**

**18PC SHORT ARM HEX KEY SET**



- Chrome-vanadium steel, hardened and tempered
- 9PC metric hex size: 1.5, 2, 2.5, 3, 4, 5, 6, 8, 10mm
- 9PC torx hex size: T10, T15, T20, T25, T27, T30, T40, T45, T50

No. W000901 **★STOCK**

**29PC ALUMINUM HANDLE HEX KEY SET**



- Aluminum handles, chrome-vanadium steel keys
- 8PC folding metric hex keys
- 12PC folding screwdriver and socket set
- 9PC folding SAE hex keys

No. W022014 **★STOCK**

**9PC METRIC BALL POINT HEX KEY SET**

**Metric**



- Chrome-vanadium steel, hardened and tempered
- 9PC metric ball point hex keys: 1.5, 2, 2.5, 3, 4, 5, 6, 8 and 10mm

W022014	W022015
Short Arm	Long Arm

No. W022013 **★STOCK**

**9PC TORX KEY SET**



- Chrome-vanadium steel, hardened & tempered
- 9PC hex keys: T10, T15, T20, T25, T27, T30, T40, T45 and T50

W022013	W022012
Short Arm	Long Arm

No. W022016 **★STOCK**

**9PC IMPERIAL BALL POINT HEX KEY SET**



- Chrome-vanadium steel, hardened & tempered
- 9PC imperial ball point hex keys: 1/16", 5/64", 3/32", 1/8", 5/32", 3/16", 1/4", 5/16", 3/8"

No. W022010 **★STOCK**

**18PC SHORT ARM HEX KEY SET**



- Chrome-vanadium steel, hardened and tempered
- 9PC Metric: 1.5, 2, 2.5, 3, 4, 5, 6, 8, 10mm
- 9PC SAE: 1/16", 5/64", 3/32", 1/8", 5/32", 3/16", 1/4", 5/16", 3/8"

No. W022011 **★STOCK**

**18PC LONG ARM HEX KEY SET**



- Chrome-vanadium steel, hardened and tempered
- 9PC Metric: 1.5, 2, 2.5, 3, 4, 5, 6, 8, 10mm
- 9PC SAE: 1/16", 5/64", 3/32", 1/8", 5/32", 3/16", 1/4", 5/16", 3/8"

No. W022030 **★STOCK**

**9PC METRIC HEX KEY SET**

**Metric**



- Chrome-vanadium steel, hardened & tempered
- 9PC metric ball point hex keys: 1.5, 2, 2.5, 3, 4, 5, 6, 8 and 10mm

W022030	W022031
Short Arm	Long Arm

No. W022032 **★STOCK**

**9PC IMPERIAL HEX KEY SET**

**SAE**



- Chrome-vanadium steel, hardened & tempered
- 9PC imperial ball point hex keys: 1/16", 5/64", 3/32", 1/8", 5/32", 3/16", 1/4", 5/16", 3/8"

W022032	W022033
Short Arm	Long Arm

**SAE**

W022016	W022017
Short Arm	Long Arm

No. W023004

★STOCK

**10-1/2" ALUMINUM RIVETER**

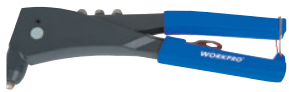

- Chrome-molybdenum jaws
- Aluminum alloy construction with ergonomic grip handle
- Spring loaded handle ejects rivet stem automatically
- Fits rivet size: 3/32", 1/8", 5/32" and 3/16"
- One wrench stored in handle

No. W023003

★STOCK

**10" HAND RIVETER**



- Chrome molybdenum jaws
- Steel construction with ergonomic grip handle
- Spring loaded handle ejects rivet stem automatically
- Fits rivet size: 3/32", 1/8", 5/32" and 3/16"
- One wrench stored in handle

No. W023001

★STOCK

**STAPLE GUN**



- Precision engineered structure provides a trouble-free performance
- Long lasting chrome-plated finish
- Easy push lockdown handle
- Solid steel mechanism with quick jam release

No. W023002

★STOCK

**3-IN-1 STAPLE GUN SET**



- 1x staple gun
- 500PC 8 x 1.2 x 11.3 staples
- 500PC 12mm staples
- 500PC 14mm nails
- 1 x handy storage case

No. W024001

★STOCK

**CAULKING GUN**



- All metal construction
- Comfortable pistol grip

No. W024002

★STOCK

**CAULKING GUN WITH RATCHET**



- Ratchet rotating construction
- Tip cutter function
- With seal puncture tool

**HOLDING TOOLS**

PLIERS

CLAMPING TOOLS





## 2PC QUICK-RELEASE GROOVE JOINT PLIERS

No. W001309

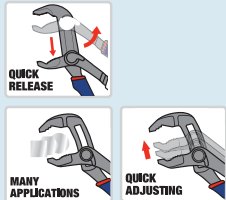

W001309	10" , 8"	★STOCK
W001389	10"	★STOCK
W001388	8"	★STOCK

Quick-release button for faster adjustments, press and slide button to adjust the lower jaw

- Press and slide button quickly to adjust the lower jaw
- All purpose jaw grips on round, flat, square and hex shapes
- More groove positions provide the optimum hand location for a better grip on the work piece
- Material: chrome-vanadium

## STRAIGHT JAW MULTI-PURPOSE SELF-ADJUSTING GROOVE JOINT PLIERS

**NEW**  
★STOCK



W031137	7.5"
W031138	10"

- Fully automatic for true one-handed use
- Self-Adjusting Jaws can grip various bolt head shapes and sizes
- Ergonomically designed rubber handles provide a comfortable grip
- Durable, forged chrome vanadium steel
- Comfort bi-material soft grip handle

No. W031140

## 10" V-JAW SELF-ADJUSTING GROOVE JOINT PLIERS

**NEW**  
★STOCK

- Self-Adjusting Jaws can grip various bolt head shapes and sizes
- Ergonomically designed rubber handles provide a comfortable grip
- Fully automatic for true one-handed use
- Max. jaw opening: 1-11/16" (43mm)
- 2X Gripping power and 50% labor-saving



No. W031113

## 2-IN-1 FLIP PLIERS

★STOCK

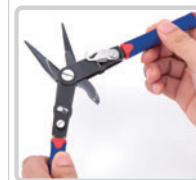

Swing the handle for easy interchange between long nose pliers and solid joint pliers



- 2-in-1 8" (200mm) solid joint pliers and long nose pliers
- Ergonomic handles for comfort and excellent performance
- Heat treated for longer life
- Spring loaded jaws for easy use

No. W031139

**NEW**

★STOCK

## 8" ALL PURPOSE LINESMAN PLIERS

- The Multi-purpose built let you complete more tasks with one tool.
- High leverage design

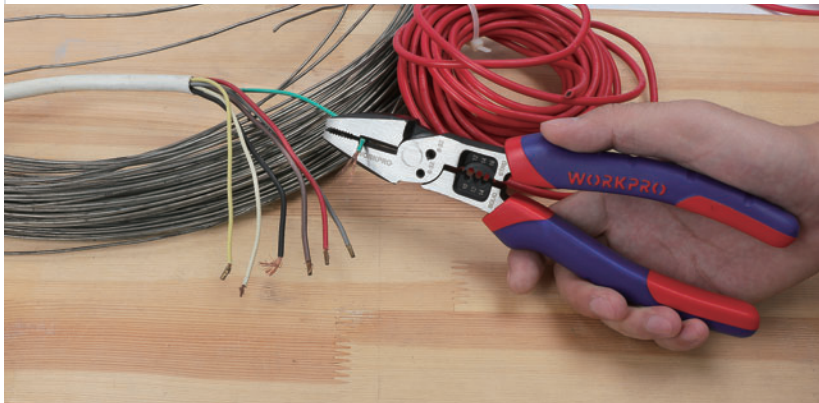
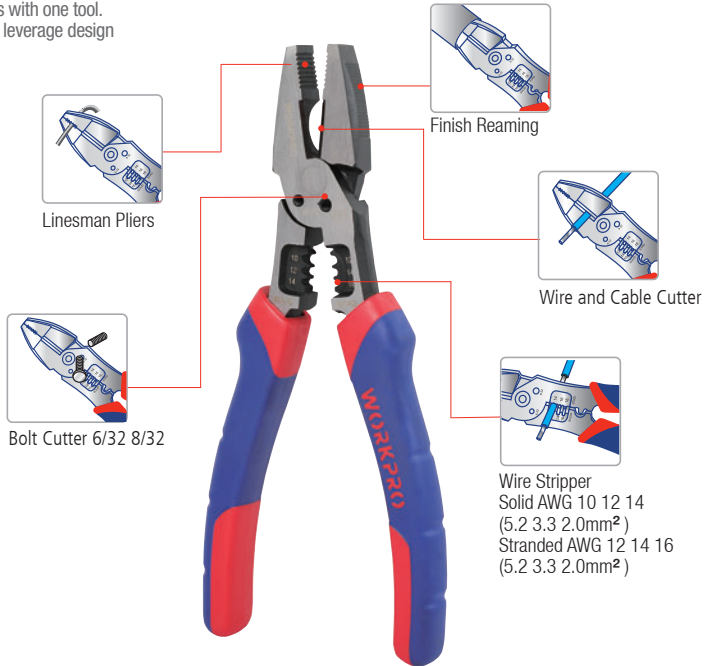

No. W031182

**NEW**

★STOCK

## OFFSET PISTOL HANDLE PLIERS



- Push and quick change the handle angle for different positions and easy using, straight, 22.5° and 45° positions
- Made from Chrome vanadium steel for greater strength and durability
- Ergonomic handle for improved grip and control
- Ergonomic construction designed and less hand fatigue

**NEW**

★STOCK

## HIGH-LEVERAGE PLIERS

No. W031176



**+50% LABOR POWER SAVING**



- Hardened Jaws & Hi-Leverage pivoting pin & Compound leverage = Extreme Cutting Power!
- Ergonomic molded anti-slip handle for maximum comfort and positive feel
- Drop forged steel construction for job-site toughness
- High leverage design for easy cutting, labor saving as more as 50%
- Induction hardened edges offer outstanding cutting performance
- For heavy duty cutting, repetitive cutting and extremely hard cutting jobs



No. W031001 **★STOCK**

**6"(160MM)  
LONG NOSE PLIERS**



- Drop forged carbon steel with Ni-Fe coating for durability
- Bi-material comfort grip handle

W031002 8"(200mm)

No. W031003 **★STOCK**

**6"(160MM)  
DIAGONAL PLIERS**



- Drop forged carbon steel with Ni-Fe coating for durability
- Bi-material comfort grip handle

No. W031004 **★STOCK**

**7"(180MM)  
HEAVY DUTY  
DIAGONAL PLIERS**



- Drop forged carbon steel with Ni-Fe coating for durability
- Bi-material comfort grip handle

No. W031005 **★STOCK**

**6"(160MM)  
LINESMAN PLIERS**



- Drop forged carbon steel with Ni-Fe coating for durability
- Bi-material comfort grip handle

W031091 7"(180mm)

W031006 8"(200mm)

No. W031010 **★STOCK**

**6"(160MM)  
END CUTTING PLIERS**



- Drop forged carbon steel with Ni-Fe coating for durability
- Bi-material comfort grip handle

No. W031092 **★STOCK**

**9"(230MM)  
LINESMAN PLIERS**



- Drop forged carbon steel with Ni-Fe coating for durability
- Bi-material comfort grip handle

No. W031011 **★STOCK**

**6"(160MM)  
STRIPPER PLIERS**



- Drop forged carbon steel with Ni-Fe coating for durability
- Bi-material comfort grip handle

No. W031012 **★STOCK**

**6"(160MM)  
FLAT NOSE PLIERS**



- Drop forged carbon steel with Ni-Fe coating for durability
- Bi-material comfort grip handle

No. W031009 **★STOCK**

**6"(160MM)  
BENT NOSE PLIERS**



- Drop forged carbon steel with Ni-Fe coating for durability
- Bi-material comfort grip handle

No. W031007 **★STOCK**

**6"(160MM)  
SLIP JOINT PLIERS**



- Drop forged carbon steel with Ni-Fe coating for durability
- Bi-material comfort grip handle

W031008 8"(200mm)

No. W031013 **★STOCK**

**8"(200MM)  
GROOVE JOINT PLIERS**



- Drop forged carbon steel with Ni-Fe coating for durability
- Bi-material comfort grip handle

W031014 10"(250mm)

W031015 12"(300mm)

No. W031020 **★STOCK**

**MINI END  
CUTTING PLIERS**



- Drop forged carbon steel with Ni-Fe coating for durability
- Bi-material comfort grip handle

No. W001301 **★STOCK**

**4PC PLIERS AND  
WRENCH SET**



- Drop forged carbon steel with Ni-Fe coating for durability
- Bi-material comfort grip handle
- 6" long nose pliers
- 6" diagonal pliers
- 6" linesman pliers
- 6" adjustable wrench

No. W001302 **★STOCK**

**3PC  
PLIERS SET**



- Drop forged carbon steel with Ni-Fe coating for durability
- Bi-material comfort grip handle
- 8" long nose pliers
- 7" diagonal pliers
- 8" linesman pliers

No. W001312 **★STOCK**

**3PC PLIERS SET**



- Drop forged carbon steel with Ni-Fe coating for durability
- Bi-material comfort grip handle
- 6" long nose pliers
- 6" slip joint pliers
- 6" linesman pliers

No. W001305 **★STOCK**

**5PC MINI PLIERS SET**

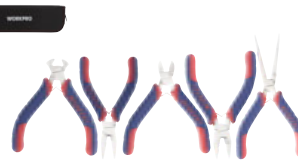

- Drop forged steel with Ni-Fe coating for durability
- Bi-material comfort grip handle
- Contains: mini long nose pliers, mini combination pliers, mini diagonal pliers, mini needle pliers, mini end cutting pliers
- 1PC carrying bag

No. W001313 **★STOCK**

**8PC PLIERS SET**

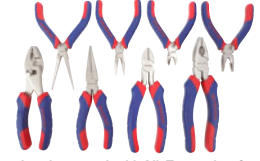

- Drop forged carbon steel with Ni-Fe coating for durability
- Bi-material comfort grip handle
- 6" long nose pliers, 6" diagonal pliers, 6" slip joint pliers, 7" linesman pliers
- mini needle nose pliers
- mini long nose pliers
- mini linesman pliers
- mini diagonal pliers

No. W031017 **★STOCK**

**MINI LONG  
NOSE PLIERS**



- Drop forged carbon steel with Ni-Fe coating for durability
- Bi-material comfort grip handle

No. W031018 **★STOCK**

**MINI  
DIAGONAL PLIERS**



- Drop forged carbon steel with Ni-Fe coating for durability
- Bi-material comfort grip handle

No. W031019 **★STOCK**

**MINI  
LINESMAN PLIERS**



- Drop forged carbon steel with Ni-Fe coating for durability
- Bi-material comfort grip handle

No. W031021

**MINI NEEDLE NOSE PLIERS**



- Drop forged carbon steel with Ni-Fe coating for durability
- Bi-material comfort grip handle

**★STOCK**

No. W031041 **★STOCK**

**MINI LONG NOSE PLIERS**



- Drop forged steel for durability
- Heat treated and fully polished
- Double dipped grip handle for comfort
- Material: carbon steel

No. W031042 **★STOCK**

**MINI DIAGONAL PLIERS**



- Drop forged steel for durability
- Heat treated and fully polished
- Double dipped grip handle for comfort
- Material: carbon steel

No. W031043 **★STOCK**

**MINI LINESMAN PLIERS**



- Drop forged steel for durability
- Heat treated and fully polished
- Double dipped grip handle for comfort
- Material: carbon steel

No. W031044 **★STOCK**

**MINI END CUTTING PLIERS**



- Drop forged steel for durability
- Heat treated and fully polished
- Double dipped grip handle for comfort
- Material: carbon steel

No. W031045 **★STOCK**

**MINI NEEDLE NOSE PLIERS**



- Drop forged steel for durability
- Heat treated and fully polished
- Double dipped grip handle for comfort
- Material: carbon steel

No. W031046 **★STOCK**

**MINI BENT NOSE PLIERS**



- Drop forged steel for durability
- Heat treated and fully polished
- Double dipped grip handle for comfort
- Material: carbon steel

No. W001306 **★STOCK**

**7PC PLIERS SET**



- Drop forged steel for durability
- Heat treated and fully polished
- Double dipped grip handle for comfort
- Material: carbon steel
- Contains: 8" groove joint pliers, 6" long nose pliers, 6" slip joint pliers, 4-1/2" long nose pliers, 6" diagonal pliers, 7" linesman pliers, 8" slip joint pliers

No. W001307 **★STOCK**

**5PC PLIERS SET**



- Drop forged steel for durability
- Heat treated and fully polished
- Double dipped grip handle for comfort
- Material: carbon steel
- Contains: 10" Slip Joint pliers, 8" linesman pliers, 8" long nose pliers, 6" diagonal pliers, 10" groove joint pliers

No. W031022 **★STOCK**

**6"(160MM) LINESMAN PLIERS**



- Drop forged steel for durability
- Heat treated and fully polished
- Double dipped grip handle for comfort
- Material: carbon steel

W031023	7"(180mm)
W031024	8"(200mm)

No. W031025 **★STOCK**

**9"(230MM) LINESMAN PLIERS**



- Drop forged steel for durability
- Heat treated with fully polished surface
- Double dipped grip handle for comfort
- Material: carbon steel

No. W031026 **★STOCK**

**6"(160MM) LONG NOSE PLIERS**



- Drop forged steel for durability
- Heat treated and fully polished
- Double dipped grip handle for comfort
- Material: carbon steel

W031027	8"(200mm)
---------	-----------

No. W031028 **★STOCK**

**6"(160MM) DIAGONAL PLIERS**



- Drop forged steel for durability
- Heat treated and fully polished
- Double dipped grip handle for comfort
- Material: carbon steel

W031029	7-1/2"(190mm)
---------	---------------

No. W031030 **★STOCK**

**6"(160MM) SLIP JOINT PLIERS**



- Drop forged steel for durability
- Heat treated and fully polished
- Double dipped grip handle for comfort
- Material: carbon steel

W031031	7"(180mm)
W031032	10"(250mm)

No. W031033 **★STOCK**

**8"(200MM) WATER PUMP PLIERS**



- Drop forged steel for durability
- Heat treated and fully polished
- Double dipped grip handle for comfort
- Material: carbon steel

W031034	10"(250mm)
W031035	12"(300mm)
W031036	16"(400mm)

No. W031038 **★STOCK**

**10"(225MM) FENCE PLIERS**



- Drop forged steel for durability
- Heat treated and fully polished
- Double dipped grip handle for comfort
- Material: carbon steel

No. W031039 **★STOCK**

**9"(225MM) TOWER PINCER**



- Drop forged steel for durability
- Heat treated and fully polished
- Double dipped grip handle for comfort
- Material: carbon steel

No. W031040 **★STOCK**

**8"(200MM) CARPENTER'S PINCER**



- Drop forged steel for durability
- Heat treated and fully polished
- Double dipped grip handle for comfort
- Material: carbon steel

No. W001314

**6PC TOOL SET**

- Drop forged carbon steel with Ni-Fe coating for durability
- Bi-material comfort grip handle
- 8" long nose pliers, 7" diagonal pliers, 8" slip joint pliers, 8" linesman pliers, 10" groove joint pliers, 8" wrench



**★STOCK**



No. W031051 **★STOCK**

**6"(160MM)  
LONG NOSE PLIERS**



- Drop forged carbon steel, fully polished for durability
- Ergonomic comfort grip handle

W031052 8"(200 mm)

No. W031055 **★STOCK**

**6"(160MM)  
LINESMAN PLIERS**



- Drop forged carbon steel, fully polished for durability
- Ergonomic comfort grip handle

W031056 8"(200 mm)

No. W031053 **★STOCK**

**6"(160MM)  
DIAGONAL PLIERS**



- Drop forged carbon steel, fully polished for durability
- Ergonomic comfort grip handle

W031054 7"(180 mm)

No. W031062 **★STOCK**

**6"(160MM)  
FLAT NOSE PLIERS**



- Drop forged carbon steel, fully polished for durability
- Ergonomic comfort grip handle

No. W031060 **★STOCK**

**6"(160MM)  
END CUTTING PLIERS**



- Drop forged carbon steel, fully polished for durability
- Ergonomic comfort grip handle

No. W031061 **★STOCK**

**6"(160MM)  
STRIPPER PLIERS**



- Drop forged carbon steel, fully polished for durability
- Ergonomic comfort grip handle

No. W031059 **★STOCK**

**6"(160MM)  
BENT NOSE PLIERS**



- Drop forged carbon steel with full polished for durability
- Ergonomic comfort grip handle

No. W031047 **★STOCK**

**CIRCLIP PLIERS  
EXTERNAL STRAIGHT**



- W031047 W031048 W031049 W031050
- Chrome-vanadium steel, fully polished, black finish
  - Dipped grip handle

No. W031077 **★STOCK**

**6"(160MM) C-CLAMP  
LOCKING PLIERS**

W031078 11"(280mm)  
W031079 18"(450mm)



- Chrome-vanadium steel jaw for maximum durability
- Quick, easy locking and release action
- Guarded release helps keep work fast and safe
- Turn screw to adjust holding pressure and fit work

No. W031080 **★STOCK**

**6"(160MM) C-CLAMP  
LOCKING PLIERS WITH PAD**

W031081 11"(280mm)  
W031082 18"(450mm)



- Chrome-vanadium steel jaw for maximum durability
- Quick, easy locking and release action
- Guarded release helps keep work fast and safe
- Turn screw to adjust holding pressure and fit work

No. W031064 **★STOCK**

**LONG NOSE STRAIGHT  
JAW LOCKING PLIERS**



- Chrome-vanadium steel jaw for maximum durability
- Quick, easy locking and release action
- Guarded release helps keep work fast and safe
- Turn screw to adjust holding pressure and fit work

W031064 4-1/2"(115mm)  
W031065 6-1/2"(165mm)  
W031066 9"(230mm)

No. W031067 **★STOCK**

**STRAIGHT JAW  
LOCKING PLIERS**



- Chrome-vanadium steel jaw for maximum durability
- Quick, easy locking and release action
- Guarded release helps keep work fast and safe
- Turn screw to adjust holding pressure and fit work

W031067 7"(180mm)  
W031068 10"(250mm)  
W031069 12"(300mm)

No. W031070 **★STOCK**

**CURVED JAW  
LOCKING PLIERS**



- Chrome-vanadium steel jaw for maximum durability
- Quick, easy locking and release action
- Guarded release helps keep work fast and safe
- Turn screw to adjust holding pressure and fit work

W031070 4"(100mm)  
W031071 5"(130mm)  
W031072 7"(180mm)  
W031073 10"(250mm)  
W031074 12"(300mm)

No. W031222 **NEW**

**LONG NOSE STRAIGHT  
JAW LOCKING PLIERS,  
CARBON STEEL**



- Carbon steel jaw for maximum toughness and durability.
- Quick, easy locking and release action
- Guarded release helps keep work fast and safe
- Turn screw to adjust holding pressure and fit work

W031222 4-1/2"(115mm)  
W031223 6-1/2"(165mm)  
W031224 9"(230mm)

No. W031225 **NEW**

**STRAIGHT JAW LOCKING  
PLIERS, CARBON STEEL**



- Carbon steel jaw for maximum toughness and durability.
- Quick, easy locking and release action
- Guarded release helps keep work fast and safe
- Turn screw to adjust holding pressure and fit work

W031225 7"(180mm)  
W031226 10"(250mm)

No. W031227 **NEW**

**CURVED JAW LOCKING  
PLIERS, CARBON STEEL**



- Carbon steel jaw for maximum toughness and durability.
- Quick, easy locking and release action
- Guarded release helps keep work fast and safe
- Turn screw to adjust holding pressure and fit work

W031227 4"(100mm)  
W031228 5"(130mm)  
W031229 7"(180mm)  
W031230 10"(250mm)

No. W031075 **★STOCK**

**10"(250MM) WELDING  
LOCKING PLIERS**



- Carbon steel jaw for maximum toughness and durability
- Quick, easy locking and release action
- Guarded release helps keep work fast and safe
- Turn screw to adjust holding pressure and fit work

No. W031076 **★STOCK**

**19"(480MM) CHAIN  
CLAMP LOCKING  
PLIERS**



- Cr-V jaw for maximum toughness and durability
- Quick, easy locking and release action
- Guarded release helps keep work fast and safe
- Turn screw to adjust holding pressure and fit work

No. W031084

**10"(250MM) SHEET LOCKING PLIERS**



- |         |            |
|---------|------------|
| W031083 | 8"(200mm)  |
| W031084 | 10"(250mm) |
- ★**STOCK**
- Carbon steel jaw for maximum toughness and durability
  - Quick, easy locking and release action
  - Guarded release helps keep work fast and safe
  - Turn screw to adjust holding pressure and fit work

No. W001300

**4PC LOCKING PLIERS SET**



- ★**STOCK**
- 5" curved jaw locking pliers
  - 6-1/2" long nose jaw locking pliers
  - 7" curved jaw locking pliers
  - 10" curved jaw locking pliers
  - Material: carbon steel

No. W001316

**5PC LOCKING PLIERS SET**



- ★**STOCK**
- Chrome-vanadium steel jaw for maximum durability
  - Quick, easy locking and release action
  - 5" curved jaw locking pliers
  - 7" curved jaw locking pliers
  - 10" curved jaw locking pliers
  - 6-1/2" long nose locking pliers
  - 9" long nose locking pliers

No. W031101

**5"(130MM) CURVED JAW LOCKING PLIERS**



- ★**STOCK**
- Chrome-vanadium steel jaw for maximum durability
  - Quick, easy locking and release action
  - Guarded release helps keep work fast and safe
  - Turn screw to adjust holding pressure and fit work

W031094	7"(180mm)
W031095	10"(250mm)

No. W031093

**6-1/2"(165MM) LONG NOSE STRAIGHT JAW LOCKING PLIERS**



- ★**STOCK**
- Chrome-vanadium steel jaw for maximum durability
  - Quick, easy locking and release action
  - Guarded release helps keep work fast and safe
  - Turn screw to adjust holding pressure and fit work

W031102	9"(230mm)
---------	-----------

No. W001310

**3PC LOCKING PLIERS SET**

- ★**STOCK**
- Chrome-vanadium steel jaw for maximum durability
  - Quick, easy locking and release action
  - Guarded release helps keep work fast and safe
  - Turn screw to adjust holding pressure and fit work
  - 10"(255mm) curved jaw locking pliers
  - 7"(180mm) curved jaw locking pliers
  - 6-1/2"(165mm) long nose straight jaw locking pliers



No. W001308

**3PC LOCKING PLIERS SET**

- ★**STOCK**
- Carbon steel jaw for maximum durability
  - Quick, easy locking and release action
  - Guarded release helps keep work fast and safe
  - Turn screw to adjust holding pressure and fit work
  - 10"(255mm) curved jaw locking pliers
  - 7"(180mm) curved jaw locking pliers
  - 6-1/2"(165mm) long nose straight jaw locking pliers



**20PC STEEL SPRING CLAMP SET**

- ★**STOCK**
- Non-marking PVC coating tips and handles to protect delicate finish with nonslip holding power
  - Zinc-coated steel with noncorroding strong wound steel spring for firm grip
  - 15PC 3/4"(19mm) clamps
  - 5PC 1" (25mm) clamps

No. W001401



No. W001400

**16PC NYLON SPRING CLAMP SET**

- ★**STOCK**
- Soft durable pads to protect fine finishes
  - Ergonomic handle for comfortable use
  - Reinforced nylon construction for strength
  - Included: 6PC 3/4" clamps, 6PC 1" clamps, 4PC 2" clamps



No. W001404

**18PC HEAVY DUTY CLAMP SET**

- ★**STOCK**
- Reinforced nylon construction for strength
  - Ergonomic handle for comfortable use
  - 10PC 3/4" clamps
  - 4PC 1" clamps
  - 2PC 2" clamps
  - 2PC 3" clamps





No. W032001 **★STOCK**

**SPRING CLAMP**



- Soft durable pads to protect fine finishes
- Ergonomic handle for comfortable use
- Reinforced nylon construction for strength

W032001	3/4"(19mm)
W032002	1"(25mm)
W032003	2"(51mm)
W032004	3"(76mm)

No. W032005 **★STOCK**

**STEEL SPRING CLAMP**



- Non-marking PVC coating tips and handles to protect delicate finish with non-slip holding power
- Zinc-coated steel with non-corroding strong wound-steel spring for firm grip

W032005	3/4"(19mm)
W032006	1"(25mm)
W032007	2"(51mm)
W032008	3"(76mm)

No. W032009 **★STOCK**

**SPRING CLAMP**



- Pivoting jaw nose
- Ergonomic handle for comfortable use
- Reinforced nylon construction for strength

W032009	3/4"(19mm)
W032010	1"(25mm)
W032011	2"(51mm)
W032012	3"(76mm)

No. W032013 **★STOCK**

**ALUMINUM SPRING CLAMP**



- 3/4" jaw opening
- Aluminum frame and body
- With swivel pads

W032013	3/4"(19mm)
---------	------------

No. W032014 **★STOCK**

**ALUMINUM SPRING CLAMP**



- Aluminum frame and body
- With swivel pads
- Rubberized handle for comfortable use

W032014	1-1/2"(40mm)
W032015	2"(51mm)

No. W031063 **★STOCK**

**PUNCH PLIERS**



- 6 punch sizes: 2.0, 2.5, 3.0, 3.5, 4.0, 4.5mm
- Ergonomic large handle

No. W032045 **★STOCK**

**QUICK-RELEASE C-CLAMP**

- Heavy duty malleable iron and steel construction
- Roll-formed screw threads ensure smooth operation and durability
- Quick-release mechanism
- Oversized T-handle for extra torque



W032045	3"
W032046	4"
W032047	6"

No. W032016 **★STOCK**

**C-CLAMP**

- Malleable steel frame
- Black finish screw
- Swivel pad
- Ideal for most woodworking and metalworking applications



W032016	1"	W032019	4"
W032017	2"	W032020	6"
W032018	3"	W032021	8"

No. W032022 **★STOCK**

**STEEL BAR CLAMP**

- Ergonomically shaped wood handle
- Extremely rigid rail
- Removable jaw pad protects surface from marring & damage
- Malleable cast jaws for strength and durability

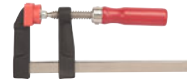

W032022	50x150mm
W032023	50x200mm
W032024	80x300mm
W032025	120x400mm
W032026	120x600mm

No. W032027 **★STOCK**

**STEEL BAR CLAMP**

- Ergonomically shaped wood handle
- 2 clamp pads protect work pieces from damage
- Cold-drawn steel screws enhance gripping ability
- Pressed and riveted fixed head adds clamping power



W032027	6"
W032028	12"
W032029	18"
W032030	24"

No. W032035

**HEAVY DUTY RATCHETING BAR-CLAMP**

- Quickly converts from a clamp to a spreader without the use of tools
- Soft padded jaws to protect work piece
- Ideal for the DIY and hobby enthusiast
- Reinforced nylon construction for strengths



W032035	12"
W032036	18"
W032037	24"

No. W032031 **★STOCK**

**QUICK-RELEASE RATCHETING BAR CLAMP**

- Quickly converts from a clamp to a spreader without the use of tools
- Soft padded jaws to protect work piece
- Ideal for the DIY and hobby enthusiast
- Reinforced nylon construction for strengths



W032031	4"
W032032	6"
W032033	12"
W032034	18"

No. W001407

**2PC 4" QUICK RELEASE RATCHETING BAR CLAMP**

- Quickly converts from a clamp to a spreader without the use of tools
- Soft padded jaws to protect work piece
- Ideal for the DIY and hobby enthusiast
- Reinforced nylon construction for strengths



# STRIKING TOOLS



HAMMER & AXE  
 PRY BAR  
 CHISEL

No. W041001

★STOCK

### CLAW HAMMER WITH TUBULAR HANDLE

- Drop forged carbon steel
- Heat treated & fully polished face
- Comfortable tubular handle with rubber grip



W041001	8oz
W041002	12oz
W041003	16oz
W041004	20oz

No. W041005

★STOCK

### CURVED CLAW HAMMER WITH HARDWOOD HANDLE

- Drop forged carbon steel
- Heat treated & fully polished face
- Strong hardwood handle construction



W041005	8oz
W041006	12oz
W041007	16oz
W041008	20oz

No. W041009

★STOCK

### RIP CLAW HAMMER WITH HARDWOOD HANDLE

- Drop forged carbon steel
- Heat treated & fully polished face
- Strong hardwood handle construction



W041009	8oz
W041010	12oz
W041011	16oz
W041012	20oz

No. W041013

★STOCK

### BALL-PEIN HAMMER WITH HARDWOOD HANDLE

- Drop forged carbon steel
- Heat treated & polished face
- Strong hardwood handle construction



W041013	8oz
W041014	12oz
W041015	16oz
W041016	20oz

No. W041017

★STOCK

### MACHINIST'S HAMMER WITH HARDWOOD HANDLE

- Drop forged carbon steel
- Fully heat treated & polished head



W041017	300g
W041018	500g

No. W041019

★STOCK

### 1.25LB WOODEN HANDLE AXE

- Drop forged carbon steel
- Fully heat treated & polished head
- Strong hardwood handle





No. W041087

**80Z WEEKEND HAMMER**



★**STOCK**

- 8 OZ Multi-purpose Hammer with Bottle Opener for Week-end Outdoor Camping Tent
- Unique bottle opener included
- Strong tubular steel shaft handle, comfortable rubberized anti-vibration grip
- Drop forged heat treated 8 ounce steel head
- Ideal for party time

No. W041021

★**STOCK**

**CURVED CLAW HAMMER WITH HICKORY HANDLE**



- Forged high-carbon steel head
- Fully heat treated & polished face
- Textured grip hickory handle

W041021	8oz
W041022	12oz
W041023	16oz
W041024	20oz

No. W041027

★**STOCK**

**RIP CLAW HAMMER WITH HICKORY HANDLE**



- Forged high-carbon steel head
- Fully heat treated & polished face
- Textured grip hickory handle

W041027	16oz
W041028	20oz

No. W041029

★**STOCK**

**BALL-PEIN HAMMER WITH HICKORY HANDLE**



- Forged high-carbon steel head
- Fully heat treated & polished face
- Textured grip hickory handle

W041029	16oz
W041030	24oz

No. W041031

★**STOCK**

**70Z MAGNETIC HAMMER WITH HICKORY HANDLE**



- Forged high-carbon steel head
- Fully heat treated & polished face
- Textured grip hickory handle

No. W041020

★**STOCK**

**160Z RUBBER MALLET WITH HARDWOOD HANDLE**



- Solid rubber head
- Comfortable hickory handle
- Non-rebounding
- Non-spark

No. W041032

★**STOCK**

**ONE-PIECE CLAW HAMMER**



- Carbon steel, heat treated
- Drop forged in one-piece, fully polished
- Anti-vibration rubber grip handle

W041032	16oz
W041033	20oz
W041035	24oz

**20 OZ STEEL ANTI-SHOCK PROFESSIONAL RIP HAMMER**

No. W041091

**NEW**

★**STOCK**

Magnetic nail starter for one-handed nail setting

Forged, one-piece steel construction for strength and durability

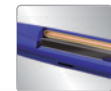
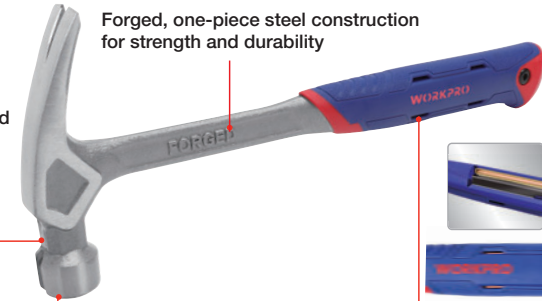

Air-Tech



Air-Tech Shock Control System absorbs strike shock and vibration, Transferring less shock and vibration than wood handle

shock reduction grip

Rim tempered reduces incidence of chipping or spalling

No. W041090

**NEW**

★**STOCK**

**18" FUBAR FUNCTIONAL UTILITY BAR**

- Utility bar for heavy demolition work
- 4-in-1 tool for prying, splitting, board bending and striking jobs
- One-piece forged steel bar for durability
- Board-grabbing jaw sized for 2x lumber
- Beveled nail slot for pulling and prying nails



No. W041060

★**STOCK**

**RIP CLAW HAMMER WITH FIBERGLASS HANDLE**



- Drop forged carbon steel
- Fully heat treated & polished face
- Fiberglass handle
- Comfortable, secure grip

W041060	16oz
W041061	20oz
W041062	24oz

No. W041038

★**STOCK**

**CURVED CLAW HAMMER WITH FIBERGLASS HANDLE**



- Drop forged carbon steel
- Fully heat treated & polished face
- Fiberglass handle
- Comfortable, secure grip

W041038	16oz
W041039	20oz

No. W041046

★**STOCK**

**BALL-PEIN HAMMER WITH FIBERGLASS HANDLE**



- Forged carbon steel head
- Fiberglass handle
- Textured rubberized grip for comfort

W041046	16oz
W041047	24oz

No. W041041

★**STOCK**

**STONE HAMMER WITH FIBERGLASS HANDLE**

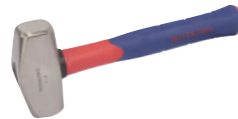

- Forged carbon steel head
- Fiberglass handle
- Textured rubberized grip for comfort

W041041	2.5lb
W041042	3lb

No. W041049

★**STOCK**

**DEAD BLOW HAMMER**



- Whole body made by PVC material
- Non-marring plastic faces
- Non-rebounding
- Non-spark
- Shot-filled head

W041049	1lb
W041050	1.5lb
W041051	2.5lb
W041052	3lb

No. W041053

★**STOCK**

**35MM DOUBLE-FACED DEAD BLOW HAMMER**



- Replaceable polyurethane faces
- Comfortable hickory handle
- Non-rebounding
- Non-spark

No. W045001

★**STOCK**

**UTILITY BAR**



- Slim profile for working in awkward areas
- Integrated nail pulling jaws

W045001	13"
W045002	21"

No. W045003

★**STOCK**

**DEMOLITION BAR**



- Strong one-piece forged steel construction
- Integrated nail pulling function

W045003	24"
W045004	36"

No. W042001

★**STOCK**

**12" CONCRETE CHISEL**



- Drop forged chrome-vanadium steel blade, heat treated for durability
- Powder coating finish for increased visibility
- Ergonomic coated grip handle with bi-material hand guard
- Ideal for cutting through and breaking up concrete

No. W042002

★**STOCK**

**12" COLD CHISEL**



- Drop forged chrome-vanadium steel blade, heat treated for durability
- Powder coating finish for increased visibility
- Ergonomic coated grip handle with bi-material hand guard
- Ideal for cutting through and breaking up concrete

No. W043001

★**STOCK**

**WOOD CHISEL**

- High visibility comfort shaped handles
- Hardened & tempered steel blades
- Steel caps for use with mallet
- Includes protective blade guards



W043001	1/2"
W043002	3/4"
W043003	1"

No. W043004

★**STOCK**

**WOOD CHISEL**

- Drop-forged chrome-vanadium steel blade, heat-treated for edge retention
- Blade edge honed
- Steel butt designed for heavy pounding with a hammer or mallet
- Ergonomic grip handle



W043004	1/4"
W043005	1/2"
W043006	3/4"
W043007	1"
W043008	1-1/4"
W043009	1-1/2"

No. W001800

★**STOCK**

**3PC WOOD CHISEL SET**



- High visibility comfort shaped handles
- Hardened & tempered steel blades
- Steel caps for use with mallet
- Includes protective blade guards

No. W001801

★**STOCK**

**3PC WOOD CHISEL SET**



- Drop-forged chrome-vanadium steel blade, heat treated for edge retention
- Blade edge honed
- Steel butt designed for heavy pounding with a hammer or mallet
- Ergonomic grip handle



# FINISHING TOOLS

FILE

BLOCK PLANE

BRUSH



No. W051001 **★STOCK**

### FLAT FILE



- Coated teeth for durability
- Comfortable rubber grip handle

W051001 8"

W051002 10"

No. W051003 **★STOCK**

### HALF ROUND FILE



- Coated teeth for durability
- Comfortable rubber grip handle
- Used on concave and convex as well as flat surfaces

W051003 8"

W051004 10"

No. W051005 **★STOCK**

### ROUND FILE



- Coated teeth for durability
- Comfortable rubber grip handle
- Use for forming/shaping holes and curves

W051005 8"

W051006 10"

No. W051007 **★STOCK**

### TRI-ANGULAR FILE



- Coated teeth for durability
- Comfortable rubber grip handle

W051007 8"

W051008 10"

No. W051009 **★STOCK**

### FLAT RASP FILE



- Aggressive teeth remove wood fast for any wood shaping need
- Comfortable bi-material handle
- Ideal for wood carvers

W051009 8"

W051010 10"

No. W051011 **★STOCK**

### ROUND RASP FILE



- Aggressive teeth remove wood fast for any wood shaping need
- Comfortable bi-material handle
- Ideal for wood carvers

W051011 8"

W051012 10"

No. W051014 **★STOCK**

### FLAT FILE



- Coated teeth for durability
- Comfortable grip handle
- Used on concave and convex as well as flat surfaces

W051014 8"

W051015 10"

No. W051016 **★STOCK**

### HALF ROUND FILE



- Coated teeth for durability
- Comfortable grip handle
- Used on concave and convex as well as flat surfaces

W051016 8"

W051017 10"

No. W051018 **★STOCK**

### ROUND FILE



- Coated teeth for durability
- Comfortable grip handle
- Used for forming/shaping holes and curves

W051018 8"

W051019 10"

No. W051020 **★STOCK**

### TRI-ANGULAR FILE



- Coated teeth for durability
- Comfortable grip handle

W051020 8"

W051021 10"

No. W051022 **★STOCK**

### SQUARE FILE



- Coated teeth for durability
- Comfort grip handle

W051022 8"

W051023 10"

No. W051024 **★STOCK**

### FLAT RASP FILE



- Aggressive teeth remove wood fast for any wood shaping need
- Comfortable grip handle
- Ideal for wood carvers

W051024 8"

W051025 10"



No. W051026

★**STOCK**

**ROUND RASP FILE**



- Aggressive teeth remove wood fast for any wood shaping need
- Comfortable grip handle
- Ideal for wood carvers

W051026	8"
W051027	10"

No. W051028

★**STOCK**

**FLAT ROUND RASP FILE**



- Aggressive teeth remove wood fast for any wood shaping need
- Comfortable grip handle
- Ideal for wood carvers

W051028	8"
W051029	10"

No. W002100

★**STOCK**

**5PC DIAMOND NEEDLE FILE SET**



- Fine diamond grit
- Perfect for machinists, gunsmiths, jewelers and hobbyists
- Size: 3x140mm, 150 grit
- Dipped grip handle

No. W052001

★**STOCK**

**CAST IRON BLOCK PLANE**



- Front handle for extra control
- Hardened, tempered 1-9/16" width cutter for longer life
- Cast iron body for strength
- Machine polished to resist rust

No. W052002

★**STOCK**

**ADJUSTABLE BLOCK PLANE**



- Low angle blade for precision work
- Hardened and tempered 1-5/8" width cutter for longer life
- Cast iron body for strength
- Machine polished to resist rust

No. W052003

★**STOCK**

**ADJUSTABLE BLOCK PLANE**



- Dual wood handles for precision work
- Hardened, tempered 2" width cutter for longer life
- Cast iron, machine polished body for strength and to resist rust

No. W053001

★**STOCK**

**STEEL BRUSH**



W053001(3x17)



W053002(4x16)

- Carbon steel
- Plastic handle with scraper

No. W053003

★**STOCK**

**STEEL BRUSH**



W053003(9x20)



W053004(6x19)

- Carbon steel
- Plastic handle

**MEASURING TOOLS**



TAPE MEASURE

SQUARE

RULER

LEVEL

VERNIER CALIPER





## PLASTIC TAPE MEASURE WITH RUBBER COVER

★STOCK

- Bi-material tape measure
- Self-locking mechanism allows to be extended smoothly
- Easy-to-use thumb button
- Push button retrieval
- Ergonomically designed case



W061005	10FT.(3m)
W061006	16FT.(5m)
W061007	25FT.(7.5m)

No. W061001 ★STOCK

### PLASTIC TAPE MEASURE



- High-impact ABS case
- Heat treated spring provides long life and smooth blade rewind
- Strong belt clip

W061001	2m
W061002	10FT.(3m)
W061003	16FT.(5m)
W061004	25FT.(7.5m)

No. W061011 ★STOCK

### CHROME PLATING TAPE MEASURE



- Strong durable blade
- Classic chrome plating with impact resistant case
- Easy belt clip

W061011	10FT.(3m)
W061012	16FT.(5m)
W061013	25FT.(7.5m)

No. W061008 ★STOCK

### PLASTIC TAPE MEASURE WITH RUBBER COVER



- Bi-material tape measure
- Strong durable blade
- Easy-to-use thumb button
- Push button retrieval
- Ergonomically designed case

W061008	10FT.(3m)
W061009	16FT.(5m)
W061010	25FT.(7.5m)

No. W002400 ★STOCK

### 3PC TAPE MEASURE SET



- Bi-material tape measure
- Strong durable blade
- Easy to use thumb button
- Push button retrieval
- Ergonomically designed case can be used easily in either hand

No. W063001 ★STOCK

### FIBERGLASS MEASURING TAPE



- Fiberglass blade
- Durable ABS case for shock-resistant
- Folding handle for quick rewind tape

W063001	30m
W063002	50m

No. W063003 ★STOCK

### OPEN REEL FIBERGLASS LONG TAPE RULER



- Fiberglass blade
- Ergonomic comfort grip
- Compact rewind handle

W063003	30m
W063004	50m

No. W064001 ★STOCK

### 12" PLASTIC COMBINATION SQUARE



- High-impact ABS stock
- With removable brass scribe and Impact-resistant acrylic vial
- Etched stainless steel blade
- 1/8", 1/16", 1/32" & mm graduations

No. W064002 ★STOCK

### 12" ALUMINUM COMBINATION SQUARE



- Precision machined die-cast aluminum stock
- With removable brass scribe and impact-resistant acrylic vial
- Etched stainless steel blade
- 1/8", 1/16", 1/32" and mm graduations

No. W064004 **★STOCK**

**8" SLIDING T-BEVEL**



- High-impact plastic handle with 4-way view vial
- Stainless steel blade
- Cylinder level vial

No. W064003 **★STOCK**

**8" TRY SQUARE**



- Etched stainless steel blade
- Brass bound hardwood handle
- 1/8", 1/16" graduations

No. W064005 **★STOCK**

**9" SLIDING T-BEVEL WITH WOODEN HANDLE**



- Hardwood handle
- Etched stainless steel blade
- 1/8", 1/16", 1/32" and mm graduations

No. W064006 **★STOCK**

**7" SQUARE LAYOUT TOOL**

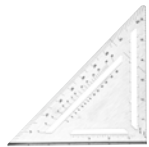

- Precision machined die-cast aluminum body
- Etched SAE & metric marking

No. W064007 **SAE**

**8x12" STEEL CARPENTER SQUARE**

**★STOCK**

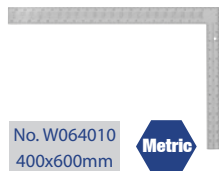

- High-grade steel body with powder coating
- SAE & metric markings

No. W064010  
400x600mm



No. W065008 **★STOCK**

**12x24" STEEL RAFTER SQUARE**



- High-quality hardened steel for durability and long life
- Embossed graduations for easy reading on face and back
- Reverse reading scale makes measuring more efficient
- Treated with protective finish for rust-resistance

No. W065001 **★STOCK**

**STAINLESS STEEL RULER**



- Stainless steel
- Permanently etched graduation

W065001	12"
W065002	24"
W065003	48"

No. W065004 **★STOCK**

**STRAIGHT EDGE ALUMINUM RULER (ANODISED)**



- Stainless steel
- Permanently etched graduation

W065004	24"
W065005	48"

**HEAVY DUTY ALUMINUM BOX LEVEL**

**★STOCK**



W062020	24"
W062021	48"
W062022	72"

- Advanced structural aluminum frame for maximum durability
- Rubberized end caps protect against shock
- Solid block acrylic vials resist breaking, leaking and fogging
- UV-resistant top read vial for an accurate read from all angles
- Comfort grips for ease of handling
- Patented Verti.-site design can be read from front or side
- Machined Verti.-site for accurate readings
- 0.29 or .0005 inches vial accuracy in bottom position



An unobstructed view of the vial when plumbing a post or frame is a challenge for traditional levels. The new patented vial technology provides a clear view of the vial from different angles for easier use and better accuracy.

No. W002901

**4PC MEASURING TOOL SET (WITH CARRYING BAG)**

**★STOCK**

- 1PC 16FT.(5m) tape measure
- 1PC 9" aluminum torpedo level
- 1PC 24" Verti.-site aluminum spirit level
- 1PC 48" Verti.-site aluminum spirit level
- 1PC carrying bag included





No. W062034

**NEW**  
★**STOCK**

**9" TORPEDO LEVEL**



- Special angle design for picture hanging
- Durable acrylic vials read plumb, level, 45°
- Top read window for convenience
- Highly visible vials with magnetic base



No. W062009

★**STOCK**

**MAGNETIC ALUMINUM I-BEAM LEVEL**

- Structural aluminum frame for maximum durability
- Rubber end caps protect against shock when dropped or bumped
- Impact-resistant solid block vials
- Comfort grips for ease of handling
- Rare-earth magnets base



W062009	24"
W062010	48"

No. W062001

★**STOCK**

**9" PLASTIC TORPEDO LEVEL**



- Acrylic vials read plumb, level, 45°
- Top read window for convenience
- Rubber end caps for shock-resistant
- Highly visible vials with magnetic base

No. W062002

★**STOCK**

**9" ALUMINUM FRAME TORPEDO LEVEL**



- Acrylic vials read plumb, level, 45°
- Top read window for convenience
- V-groove working edge fits on pipe or conduit
- Highly visible vials with magnetic base

No. W062003

★**STOCK**

**9" ALUMINUM FRAME TORPEDO LEVEL**



- Magnetic v-groove base
- Visible vials read plumb, level, 45°
- Top read windows for convenience
- Heavy duty aluminum frame with magnetic strip
- Rubber end caps for shock-resistant

No. W062004

★**STOCK**

**9" ALUMINUM FRAME TORPEDO LEVEL**



- Highly visible vials read plumb, level, 45°
- Top read window for convenience
- Heavy duty aluminum frame
- Strong holding magnetic edge

No. W062005

★**STOCK**

**24" HEAVY DUTY DIE-CAST ALUMINUM LEVEL**



- With strong magnet
- Accuracy: 1mm/m
- Lightweight aluminum body, spray-paint

No. W062006

★**STOCK**

**TOP-READ ALUMINUM LEVEL**



- High grade aluminum frame
- Shock resistant end caps
- Acrylic windows protect vials from breakage

No. W062013

★**STOCK**

**MAGNETIC HEAVY DUTY ALUMINUM BOX LEVEL**

- Oversized, contoured hand holes for easy carrying and for use on measuring surface
- Anodized finish for longer lasting protection
- V-groove along the full length allowing for resting on pipes or rounded surface
- Magnets in the base allow for attaching to metal surfaces
- Dual-molded rubber ended caps for improved protection
- Milled surface for improved precision
- Large, easy to read vials
- Advanced structural aluminum frame
- Accuracy: 0.5mm/m



W062013	24"
W062014	48"

No. W062015

★**STOCK**

**MAGNETIC HEAVY DUTY ALUMINUM BOX LEVEL**

- Oversized, contoured hand holes for easy carrying and for use on measuring surface
- Anodized finish for longer lasting protection
- V-groove along the full length allowing for resting on pipes or rounded surface
- Magnets in the base allow for attaching to metal surfaces
- Dual-molded rubber ended caps for improved protection
- Milled surface for improved precision
- Large, easy to read vials
- Advanced structural aluminum frame
- Accuracy: 0.5mm/m



W062015	24"
W062016	48"

No. W002900

★**STOCK**

**3PC LEVEL SET**



- 12", 24" lightweight strong box frame design, traditional spirit level with smooth sides
- 9" handy light metal casing in an especially slim form, extremely sturdy
- Light metal die-cast profile with milled measuring surface

No. W062011

★**STOCK**

**ALUMINUM BOX LEVEL**



W062011	24"
W062012	48"

- Structural aluminum frame for maximum durability
- Rubber end caps protect against shock when dropped or bumped
- Impact-resistant solid block vials
- Comfort grips for ease of handling
- Rare-earth magnets base

No. W062007

★**STOCK**

**ALUMINUM I-BEAM LEVEL**

- Aluminum frame
- Rubber end caps for shock absorption
- V-groove working edge fits on pipe or conduit
- 3 high visible vials



W062007	24"
W062008	48"

No. W066003

**6" (150MM) ELECTRONIC CALIPER WITH DIGITAL DISPLAY**



- Manual power ON/OFF
- Zero setting at any position
- Stainless steel body
- LCD display for quick & easy measurement
- Metric/SAE conversion button for accurate size readings, liner accuracy:0.02mm/0.001"
- Depth rod for greater accuracy
- Thumb wheel adjustments
- Inner/outer measuring
- Measuring range:0-150mm/0-6"
- 2PC LR44 button cell batteries included( one installed & one extra)

No. W066006

**6" (150MM) ELECTRONIC CALIPER WITH DIGITAL DISPLAY**



- 150mm Electronic Caliper with Digital Display(METRIC)
- Manual power ON/OFF
- Zero setting at any position
- Stainless steel body
- LCD display for quick& easy measurement
- Metric/inch conversion button for accurate size readings, liner accuracy:0.02mm/0.001"
- Depth rod for greater accuracy
- Thumb-wheel adjustments
- Inner/outer measuring
- Measuring range:0-150mm/0-6"
- Button cell batteries included

No. W066002

**★STOCK**

**6" (150MM) VERNIER CALIPER**

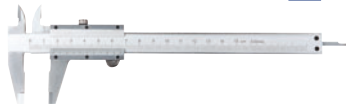

- High grade lightweight anodized aluminum alloy body
- Highly visible graduations in 1/8", 1/16"

No. W066005

**★STOCK**

**6" (150MM) VERNIER CALIPER**



- 150mm Vernier Caliper
- carbon steel

# MECHANIC TOOLS

RATCHET HANDLE

SOCKETS

ADJUSTABLE WRENCH

WRENCH





No. W074001

**1/4" DR. STANDARD SOCKET, 6PT**



- Chrome-vanadium steel
- Chrome plated, mirror polished

W074001	5/32"
W074002	3/16"
W074003	7/32"
W074004	1/4"
W074005	9/32"
W074006	5/16"
W074007	11/32"
W074008	3/8"
W074009	7/16"
W074010	1/2"

No. W074022

**1/4" DR. DEEP SOCKET, 6PT**



- Chrome-vanadium steel
- Chrome plated, mirror polished

W074022	3/16"	★STOCK
W074023	7/32"	★STOCK
W074024	1/4"	★STOCK
W074025	9/32"	★STOCK
W074026	5/16"	★STOCK
W074027	11/32"	★STOCK
W074028	3/8"	★STOCK
W074029	7/16"	★STOCK
W074030	1/2"	★STOCK

No. W074042

**1/4" DR. STANDARD SOCKET, 12PT**



- Chrome-vanadium steel
- Chrome plated, mirror polished

W074042	3/16"
W074043	7/32"
W074044	1/4"
W074045	9/32"
W074046	5/16"
W074047	11/32"
W074048	3/8"
W074049	7/16"
W074050	1/2"

No. W074062

**3/8" DR. STANDARD SOCKET, 6PT**



- Chrome-vanadium steel
- Chrome plated, mirror polished

W074062	1/4"
W074063	5/16"
W074064	3/8"
W074065	7/16"
W074066	1/2"
W074067	9/16"
W074068	5/8"
W074069	11/16"
W074070	3/4"
W074071	13/16"
W074072	7/8"

No. W074011

**1/4" DR. STANDARD SOCKET, 6PT**



- Chrome-vanadium steel
- Chrome plated, mirror polished

W074011	4mm	★STOCK
W074012	5mm	★STOCK
W074013	6mm	★STOCK
W074014	7mm	★STOCK
W074015	8mm	★STOCK
W074016	9mm	★STOCK
W074017	10mm	★STOCK
W074018	11mm	★STOCK
W074019	12mm	★STOCK
W074020	13mm	★STOCK
W074021	14mm	★STOCK

No. W074031

**1/4" DR. DEEP SOCKET, 6PT**



- Chrome-vanadium steel
- Chrome plated, mirror polished

W074031	4mm	★STOCK
W074032	5mm	★STOCK
W074033	6mm	★STOCK
W074034	7mm	★STOCK
W074035	8mm	★STOCK
W074036	9mm	★STOCK
W074037	10mm	★STOCK
W074038	11mm	★STOCK
W074039	12mm	★STOCK
W074040	13mm	★STOCK
W074041	14mm	★STOCK

No. W074051

**1/4" DR. STANDARD SOCKET, 12PT**



- Chrome-vanadium steel
- Chrome plated, mirror polished

W074051	4mm	★STOCK
W074052	5mm	★STOCK
W074053	6mm	★STOCK
W074054	7mm	★STOCK
W074055	8mm	★STOCK
W074056	9mm	★STOCK
W074057	10mm	★STOCK
W074058	11mm	★STOCK
W074059	12mm	★STOCK
W074060	13mm	★STOCK
W074061	14mm	★STOCK

No. W074073

**3/8" DR. STANDARD SOCKET, 6PT**



- Chrome-vanadium steel
- Chrome plated, mirror polished

W074073	6mm	★STOCK
W074074	7mm	★STOCK
W074075	8mm	★STOCK
W074076	9mm	★STOCK
W074077	10mm	★STOCK
W074078	11mm	★STOCK
W074079	12mm	★STOCK
W074080	13mm	★STOCK
W074081	14mm	★STOCK
W074082	15mm	★STOCK
W074083	16mm	★STOCK
W074084	17mm	★STOCK
W074085	18mm	★STOCK
W074086	19mm	★STOCK
W074087	20mm	★STOCK
W074088	21mm	★STOCK
W074089	22mm	★STOCK
W074090	23mm	★STOCK
W074091	24mm	★STOCK

No. W074092

**3/8" DR. DEEP SOCKET, 6PT**



- Chrome-vanadium steel
- Chrome plated, mirror polished



W074092	5/16"	★STOCK
W074093	3/8"	★STOCK
W074094	7/16"	★STOCK
W074095	1/2"	★STOCK
W074096	9/16"	★STOCK
W074097	5/8"	★STOCK
W074098	11/16"	★STOCK
W074099	3/4"	★STOCK
W074100	13/16"	★STOCK
W074101	7/8"	★STOCK

No. W074119

**3/8" DR. STANDARD SOCKET, 12PT**



- Chrome-vanadium steel
- Chrome plated, mirror polished



W074119	1/4"	★STOCK
W074120	5/16"	★STOCK
W074121	3/8"	★STOCK
W074122	7/16"	★STOCK
W074123	1/2"	★STOCK
W074124	9/16"	★STOCK
W074125	5/8"	★STOCK
W074126	11/16"	★STOCK
W074127	3/4"	★STOCK
W074128	13/16"	★STOCK
W074129	7/8"	★STOCK

No. W074149

**1/2" DR. STANDARD SOCKET, 6PT**



- Chrome-vanadium steel
- Chrome plated, mirror polished



W074149	5/16"	
W074150	3/8"	
W074151	7/16"	
W074152	1/2"	★STOCK
W074153	9/16"	★STOCK
W074154	19/32"	★STOCK
W074155	5/8"	★STOCK
W074156	11/16"	★STOCK
W074157	3/4"	★STOCK
W074158	25/32"	
W074159	13/16"	★STOCK
W074160	7/8"	★STOCK
W074161	15/16"	★STOCK
W074163	1"	★STOCK
W074164	1-1/16"	★STOCK
W074165	1-1/8"	★STOCK
W074166	1-3/16"	★STOCK
W074167	1-1/4"	★STOCK

No. W074168

**1/2" DR. STANDARD SOCKET, 6PT**



- Chrome-vanadium steel
- Chrome plated, mirror polished



W074168	8mm	★STOCK
W074169	9mm	★STOCK
W074170	10mm	★STOCK
W074171	11mm	★STOCK
W074172	12mm	★STOCK
W074173	13mm	★STOCK
W074174	14mm	★STOCK
W074175	15mm	★STOCK
W074176	16mm	★STOCK
W074177	17mm	★STOCK
W074178	18mm	★STOCK

No. W074102

**3/8" DR. DEEP SOCKET, 6PT**



- Chrome-vanadium steel
- Chrome plated, mirror polished



W074102	8mm	★STOCK
W074103	9mm	★STOCK
W074104	10mm	★STOCK
W074105	11mm	★STOCK
W074106	12mm	★STOCK
W074107	13mm	★STOCK
W074108	14mm	★STOCK
W074109	15mm	★STOCK
W074110	16mm	★STOCK
W074111	17mm	★STOCK
W074112	18mm	★STOCK
W074113	19mm	★STOCK
W074114	20mm	★STOCK
W074115	21mm	★STOCK
W074116	22mm	★STOCK
W074117	23mm	★STOCK
W074118	24mm	★STOCK

No. W074130

**3/8" DR. STANDARD SOCKET, 12PT**



- Chrome-vanadium steel
- Chrome plated, mirror polished



W074130	6mm	★STOCK
W074131	7mm	★STOCK
W074132	8mm	★STOCK
W074133	9mm	★STOCK
W074134	10mm	★STOCK
W074135	11mm	★STOCK
W074136	12mm	★STOCK
W074137	13mm	★STOCK
W074138	14mm	★STOCK
W074139	15mm	★STOCK
W074140	16mm	★STOCK
W074141	17mm	★STOCK
W074142	18mm	★STOCK
W074143	19mm	★STOCK
W074144	20mm	★STOCK
W074145	21mm	★STOCK
W074146	22mm	★STOCK
W074148	24mm	★STOCK

No. W074179

**1/2" DR. STANDARD SOCKET, 6PT**



- Chrome-vanadium steel
- Chrome plated, mirror polished



W074179	19mm	★STOCK
W074180	20mm	★STOCK
W074181	21mm	★STOCK
W074182	22mm	★STOCK
W074183	23mm	★STOCK
W074184	24mm	★STOCK
W074185	25mm	★STOCK
W074186	26mm	★STOCK
W074187	27mm	★STOCK
W074188	28mm	★STOCK
W074189	29mm	★STOCK
W074190	30mm	★STOCK
W074192	32mm	★STOCK



No. W074239



**1/2" DR. STANDARD SOCKET, 12PT**



- Chrome-vanadium steel
- Chrome plated, mirror polished

W074239	5/16"	★STOCK
W074240	3/8"	★STOCK
W074241	7/16"	★STOCK
W074242	1/2"	★STOCK
W074243	9/16"	★STOCK
W074244	19/32"	★STOCK
W074245	5/8"	★STOCK
W074246	11/16"	★STOCK
W074247	3/4"	★STOCK
W074248	25/32"	★STOCK
W074249	13/16"	★STOCK
W074250	7/8"	★STOCK
W074251	15/16"	★STOCK
W074253	1"	★STOCK
W074254	1-1/16"	★STOCK
W074255	1-1/8"	★STOCK
W074256	1-3/16"	★STOCK
W074257	1-1/4"	★STOCK

No. W074258



**1/2" DR. STANDARD SOCKET, 12PT**



- Chrome-vanadium steel
- Chrome plated, mirror polished

W074258	8mm	★STOCK
W074259	9mm	★STOCK
W074260	10mm	★STOCK
W074261	11mm	★STOCK
W074262	12mm	★STOCK
W074263	13mm	★STOCK
W074264	14mm	★STOCK
W074265	15mm	★STOCK
W074266	16mm	★STOCK
W074267	17mm	★STOCK
W074268	18mm	★STOCK
W074269	19mm	★STOCK
W074270	20mm	★STOCK
W074271	21mm	★STOCK
W074272	22mm	★STOCK
W074273	23mm	★STOCK
W074274	24mm	★STOCK
W074275	25mm	★STOCK
W074276	26mm	★STOCK
W074277	27mm	★STOCK
W074278	28mm	★STOCK
W074279	29mm	★STOCK
W074280	30mm	★STOCK
W074282	32mm	★STOCK

No. W074195



**1/2" DR. DEEP SOCKET, 6PT**



- Chrome-vanadium steel
- Chrome plated, mirror polished

W074195	5/16"	
W074196	3/8"	
W074197	7/16"	★STOCK
W074198	1/2"	★STOCK
W074199	9/16"	★STOCK

W074201	5/8"	★STOCK
W074202	11/16"	★STOCK
W074203	3/4"	★STOCK
W074204	25/32"	
W074205	13/16"	★STOCK
W074206	7/8"	★STOCK
W074207	15/16"	★STOCK
W074209	1"	★STOCK
W074210	1-1/16"	★STOCK
W074211	1-1/8"	★STOCK
W074212	1-3/16"	★STOCK
W074213	1-1/4"	★STOCK

No. W074214



**1/2" DR. DEEP SOCKET, 6PT**



- Chrome-vanadium steel
- Chrome plated, mirror polished

W074214	8mm	★STOCK
W074215	9mm	★STOCK
W074216	10mm	★STOCK
W074217	11mm	★STOCK
W074218	12mm	★STOCK
W074219	13mm	★STOCK
W074220	14mm	★STOCK
W074221	15mm	★STOCK

W074222	16mm	★STOCK
W074223	17mm	★STOCK
W074224	18mm	★STOCK
W074225	19mm	★STOCK
W074226	20mm	★STOCK
W074227	21mm	★STOCK
W074228	22mm	★STOCK
W074229	23mm	★STOCK
W074230	24mm	★STOCK
W074231	25mm	★STOCK
W074232	26mm	
W074233	27mm	★STOCK
W074234	28mm	
W074235	29mm	
W074236	30mm	★STOCK
W074238	32mm	★STOCK

No. W074283



**UNIVERSAL JOINT**



- Chrome-vanadium steel
- Chrome plated, mirror polished

W074283	1/4"
W074284	3/8"
W074285	1/2"

No. W074286



**ADAPTOR**



- Chrome-vanadium steel
- Chrome plated, mirror polished

W074286	1/4"
W074287	3/8"
W074288	1/2"

No. W074289



**3-WAY ADAPTOR**



- Chrome-vanadium steel
- Chrome plated, mirror polished

W074289	1/4"
W074290	3/8"
W074291	1/2"

No. W074298



**SLIDING T-BAR**



- Chrome-vanadium steel
- Chrome plated, mirror polished

W074298	1/4"
W074299	3/8"
W074300	1/2"

No. W074292



**COUPLER**



- Chrome-vanadium steel
- Chrome plated, mirror polished

No. W074302

**SPEEDER HANDLE**



- Chrome-vanadium steel
- Chrome plated, mirror polished

No. W074301



**L-HANDLE**



- Chrome-vanadium steel
- Chrome plated, mirror polished

No. W074304

★**STOCK**

**EXTENSION BAR**

**CR-V**



- Chrome-vanadium steel
- Chrome plated, mirror polished

W074304	1/4"x2"	W074310	3/8"x6"
W074305	1/4"x3"	W074311	3/8"x10"
W074306	1/4"x4"	W074312	1/2"x3"
W074307	1/4"x6"	W074313	1/2"x5"
W074308	3/8"x3"	W074314	1/2"x10"
W074309	3/8"x5"		

No. W071014

★**STOCK**

**RATCHET HANDLE**



- Carbon steel, chrome plated
- Comfortable grip handle
- Forward/reverse ratchet

W071014	1/4"
W071010	3/8"
W071015	1/2"

No. W071016

★**STOCK**

**QUICK-RELEASE RATCHET HANDLE**



**CR-V**

- Chrome-vanadium steel, full polished
- Forward/reverse ratchet
- Thumb operated reverse-switch mechanism
- Quick-release mechanism

W071016	1/4"
W071017	3/8"
W071018	1/2"

No. W071001

★**STOCK**

**QUICK-RELEASE RATCHET HANDLE**

**CR-V**



- 45 teeth gear
- Chrome-vanadium steel
- Ergonomic rubberized grip
- Chrome-plated, mirror polished

W071001	1/4"
W071002	3/8"
W071003	1/2"

No. W071004

★**STOCK**

**QUICK-RELEASE PEAR-HEAD RATCHET HANDLE**



**CR-V**

- 72 teeth gear
- Chrome-vanadium steel
- Ergonomic rubber grip
- Chrome plated, mirror polished

W071004	1/4"
W071005	3/8"
W071006	1/2"

No. W071007

★**STOCK**

**QUICK-RELEASE PEAR-HEAD RATCHET HANDLE**

**CR-V**

- 72 teeth gear
- Chrome-vanadium steel
- Ergonomic rubberized grip
- Chrome plated, mirror polished

W071007	1/4"
W071008	3/8"
W071009	1/2"



No. W073208

★**STOCK**

**COMBINATION WRENCH**

- Carbon steel
- Chrome plated, mirror polished



W073208	6mm	★ <b>STOCK</b>
W073209	7mm	★ <b>STOCK</b>
W073210	8mm	★ <b>STOCK</b>
W073211	9mm	★ <b>STOCK</b>
W073212	10mm	★ <b>STOCK</b>
W073213	11mm	★ <b>STOCK</b>
W073214	12mm	★ <b>STOCK</b>
W073215	13mm	★ <b>STOCK</b>
W073216	14mm	★ <b>STOCK</b>
W073217	15mm	★ <b>STOCK</b>
W073218	16mm	★ <b>STOCK</b>
W073219	17mm	★ <b>STOCK</b>
W073220	18mm	★ <b>STOCK</b>
W073221	19mm	★ <b>STOCK</b>
W073222	20mm	★ <b>STOCK</b>
W073223	21mm	★ <b>STOCK</b>
W073224	22mm	★ <b>STOCK</b>
W073225	23mm	★ <b>STOCK</b>
W073226	24mm	★ <b>STOCK</b>
W073227	25mm	★ <b>STOCK</b>
W073228	26mm	★ <b>STOCK</b>

W073229	27mm	★ <b>STOCK</b>
W073230	28mm	★ <b>STOCK</b>
W073231	29mm	★ <b>STOCK</b>
W073232	30mm	★ <b>STOCK</b>
W073233	32mm	★ <b>STOCK</b>
W073282	1/4"	★ <b>STOCK</b>
W073283	5/16"	★ <b>STOCK</b>
W073284	3/8"	★ <b>STOCK</b>
W073285	7/16"	★ <b>STOCK</b>
W073286	1/2"	★ <b>STOCK</b>
W073288	5/8"	★ <b>STOCK</b>
W073287	9/16"	
W073289	11/16"	★ <b>STOCK</b>
W073290	3/4"	★ <b>STOCK</b>
W073291	13/16"	★ <b>STOCK</b>
W073292	7/8"	★ <b>STOCK</b>
W073293	15/16"	★ <b>STOCK</b>
W073294	1"	★ <b>STOCK</b>
W073295	1-1/16"	★ <b>STOCK</b>
W073296	1-1/8"	★ <b>STOCK</b>
W073297	1-1/4"	★ <b>STOCK</b>

No. W073130

★**STOCK**

**COMBINATION WRENCH (TYPE I)**

**CR-V**

- Chrome-vanadium steel
- Chrome plated, mirror polished



W073130	6mm	★ <b>STOCK</b>
W073131	7mm	★ <b>STOCK</b>
W073132	8mm	★ <b>STOCK</b>
W073133	9mm	★ <b>STOCK</b>
W073134	10mm	★ <b>STOCK</b>
W073135	11mm	★ <b>STOCK</b>
W073136	12mm	★ <b>STOCK</b>
W073137	13mm	★ <b>STOCK</b>
W073138	14mm	★ <b>STOCK</b>
W073139	15mm	★ <b>STOCK</b>

W073140	16mm	★ <b>STOCK</b>
W073141	17mm	★ <b>STOCK</b>
W073142	18mm	★ <b>STOCK</b>
W073143	19mm	★ <b>STOCK</b>
W073144	20mm	★ <b>STOCK</b>
W073145	21mm	★ <b>STOCK</b>
W073146	22mm	★ <b>STOCK</b>
W073147	23mm	★ <b>STOCK</b>
W073148	24mm	★ <b>STOCK</b>
W073149	25mm	★ <b>STOCK</b>

No. W073150

**COMBINATION WRENCH (TYPE I)**

- CR-V**
- Chrome-vanadium steel
  - Chrome plated, mirror polished



W073150	26mm	★STOCK	W073239	9/16"
W073151	27mm	★STOCK	W073240	5/8"
W073152	28mm	★STOCK	W073241	11/16"
W073153	29mm	★STOCK	W073242	3/4"
W073154	30mm	★STOCK	W073243	13/16"
W073155	32mm	★STOCK	W073244	7/8"
W073234	1/4"		W073245	15/16"
W073235	5/16"		W073246	1"
W073236	3/8"		W073247	1-1/16"
W073237	7/16"		W073248	1-1/8"
W073238	1/2"		W073249	1-1/4"

No. W073156

**COMBINATION WRENCH (TYPE II)**

- CR-V**
- Chrome-vanadium steel
  - Chrome plated, mirror polished



W073156	6mm	★STOCK	W073177	27mm	
W073157	7mm	★STOCK	W073178	28mm	
W073158	8mm	★STOCK	W073179	29mm	
W073159	9mm	★STOCK	W073180	30mm	
W073160	10mm	★STOCK	W073181	32mm	
W073161	11mm	★STOCK	W073250	1/4"	
W073162	12mm	★STOCK	W073251	5/16"	
W073163	13mm	★STOCK	W073252	3/8"	
W073164	14mm	★STOCK	W073253	7/16"	
W073165	15mm	★STOCK	W073254	1/2"	
W073166	16mm	★STOCK	W073255	9/16"	
W073167	17mm	★STOCK	W073256	5/8"	
W073168	18mm	★STOCK	W073257	11/16"	★STOCK
W073169	19mm		W073258	13/16"	★STOCK
W073170	20mm		W073259	13/16"	
W073171	21mm		W073260	7/8"	★STOCK
W073172	22mm	★STOCK	W073261	15/16"	
W073173	23mm		W073262	1"	
W073174	24mm	★STOCK	W073263	1-1/16"	
W073175	25mm		W073264	1-1/8"	
W073176	26mm		W073265	1-1/4"	

No. W073298

**COMBINATION WRENCH (DIN)**

- CR-V**
- Chrome-vanadium steel
  - Chrome plated



W073298	6mm	★STOCK	W073311	19mm	★STOCK
W073299	7mm	★STOCK	W073312	20mm	★STOCK
W073300	8mm	★STOCK	W073313	21mm	★STOCK
W073301	9mm	★STOCK	W073314	22mm	★STOCK
W073302	10mm	★STOCK	W073315	23mm	★STOCK
W073303	11mm	★STOCK	W073316	24mm	★STOCK
W073304	12mm	★STOCK	W073317	25mm	★STOCK
W073305	13mm	★STOCK	W073318	26mm	★STOCK
W073306	14mm	★STOCK	W073319	27mm	★STOCK
W073307	15mm	★STOCK	W073320	28mm	★STOCK
W073308	16mm	★STOCK	W073321	29mm	★STOCK
W073309	17mm	★STOCK	W073322	30mm	★STOCK
W073310	18mm	★STOCK	W073323	32mm	★STOCK

No. W073043

**DOUBLE OPEN WRENCH**

- Chrome-vanadium steel
- Chrome plated, mirror polished



W073043	6x7mm	★STOCK
W073044	8x9mm	★STOCK
W073046	10x11mm	★STOCK
W073048	12x13mm	★STOCK
W073050	14x15mm	★STOCK
W073052	16x17mm	★STOCK
W073055	18x19mm	★STOCK
W073057	20x22mm	★STOCK
W073058	21x23mm	★STOCK
W073060	24x27mm	★STOCK
W073061	25x28mm	
W073062	27x30mm	
W073063	30x32mm	

No. W073001

**DOUBLE OPEN WRENCH (TYPE I)**

- CR-V**
- Chrome-vanadium steel
  - Chrome plated, mirror polished



W073001	6x7mm	★STOCK
W073002	8x9mm	★STOCK
W073004	10x11mm	★STOCK
W073006	12x13mm	★STOCK
W073008	14x15mm	★STOCK
W073010	16x17mm	★STOCK
W073013	18x19mm	★STOCK
W073015	20x22mm	★STOCK
W073016	21x23mm	★STOCK
W073018	24x27mm	★STOCK
W073019	25x28mm	★STOCK
W073020	27x30mm	★STOCK
W073021	30x32mm	★STOCK



No. W073022

**DOUBLE OPEN WRENCH (TYPE II)**

**CR-V**



- Chrome-vanadium steel
- Chrome plated, mirror polished

W073022	6x7mm	★STOCK
W073023	8x9mm	★STOCK
W073025	10x11mm	★STOCK
W073027	12x13mm	★STOCK
W073029	14x15mm	★STOCK
W073031	16x17mm	★STOCK
W073034	18x19mm	★STOCK
W073036	20x22mm	★STOCK
W073037	21x23mm	★STOCK
W073039	24x27mm	★STOCK
W073040	25x28mm	★STOCK
W073041	27x30mm	★STOCK
W073042	30x32mm	★STOCK

No. W073109

**DOUBLE OPEN WRENCH (DIN)**

**CR-V**



- Chrome-vanadium steel
- Chrome plated, mirror polished

W073109	6x7mm	★STOCK
W073110	8x9mm	★STOCK
W073112	10x11mm	★STOCK
W073114	12x13mm	★STOCK
W073116	14x15mm	★STOCK
W073118	16x17mm	★STOCK
W073121	18x19mm	★STOCK
W073123	20x22mm	★STOCK
W073124	21x23mm	★STOCK
W073126	24x27mm	★STOCK
W073127	25x28mm	★STOCK
W073128	27x30mm	★STOCK
W073129	30x32mm	★STOCK

No. W073045

**DOUBLE RING WRENCH (TYPE II)**

**CR-V**



- Chrome-vanadium steel
- Chrome plated, mirror polished

W073345	6x7mm	
W073346	8x9mm	
W073348	10x11mm	
W073350	12x13mm	
W073352	14x15mm	
W073354	16x17mm	
W073357	18x19mm	
W073359	20x22mm	★STOCK
W073360	21x23mm	★STOCK
W073362	24x27mm	★STOCK
W073363	25x28mm	★STOCK
W073364	27x30mm	★STOCK
W073365	30x32mm	★STOCK

No. W073368

**DOUBLE RING WRENCH (DIN)**

**CR-V**



- Chrome-vanadium steel
- Chrome plated, mirror polished

W073368	6x7mm	
W073369	8x9mm	
W073371	10x11mm	
W073373	12x13mm	
W073375	14x15mm	
W073377	16x17mm	
W073380	18x19mm	
W073382	20x22mm	
W073383	21x23mm	
W073385	24x27mm	
W073386	25x28mm	
W073387	27x30mm	
W073388	30x32mm	

No. W073366

**DOUBLE RING WRENCH**



- Carbon steel
- Chrome plated, mirror polished

W073366	6x7mm	
W073367	8x9mm	
W073433	10x11mm	★STOCK
W073435	12x13mm	★STOCK
W073437	14x15mm	★STOCK
W073439	16x17mm	★STOCK
W073442	18x19mm	★STOCK
W073444	20x22mm	★STOCK
W073445	21x23mm	★STOCK
W073447	24x27mm	
W073448	25x28mm	
W073449	27x30mm	
W073450	30x32mm	

No. W073324

**DOUBLE RING WRENCH (TYPE I)**

**CR-V**



- Chrome-vanadium steel
- Chrome plated, mirror polished

W073324	6x7mm	★STOCK
W073325	8x9mm	★STOCK
W073327	10x11mm	★STOCK
W073329	12x13mm	★STOCK
W073331	14x15mm	★STOCK
W073333	16x17mm	★STOCK
W073336	18x19mm	★STOCK
W073338	20x22mm	★STOCK
W073339	21x23mm	★STOCK
W073341	24x27mm	★STOCK
W073342	25x28mm	★STOCK
W073343	27x30mm	★STOCK
W073344	30x32mm	★STOCK

No. W003307

**9PC DOUBLE OPEN WRENCH SET**

**CR-V**



**SAE**

- Chrome-vanadium steel
- Chrome plated, mirror polished
- Size: 1/4"x5/16", 5/16"x3/8", 3/8"x7/16", 1/2"x9/16", 9/16"x5/8", 5/8"x11/16", 11/16"x3/4", 3/4"x13/16", 13/16"x7/8"

No. W003306

★STOCK

**Metric**

- Size: 6x7, 8x9, 10x11, 12x13, 14x15, 16x17, 18x19, 20x22, 21x23mm

No. W003309

**5PC COMBINATION WRENCH SET**

**CR-V**



**SAE**

- Chrome-vanadium steel
- Chrome plated, mirror polished
- Size: 1/4", 5/16", 3/8", 7/16", 5/8"

No. W003308

★STOCK

**Metric**

- Size: 6, 8, 10, 12, 15mm

No. W003300

★**STOCK**

**8PC DOUBLE OPEN WRENCH SET(DIN)**

**CR-V**



- Chrome-vanadium steel and heat treated for strength and durability
- Sand blasting and chrome plated
- Size: 6x7, 8x9, 10x11, 12x13, 14x15, 16x17, 18x19, 20x22mm

No. W003302

★**STOCK**

**8PC DOUBLE RING END WRENCH SET(DIN)**

**CR-V**



- Chrome-vanadium steel and heat treated for strength and durability
- Sand blasting and chrome plated
- Size: 6x7, 8x9, 10x11, 12x13, 14x15, 16x17, 18x19, 20x22mm

No. W003304

★**STOCK**

**6PC COMBINATION WRENCH SET(DIN)**

**CR-V**



- Chrome-vanadium steel and heat treated for strength and durability
- Sand blasting and chrome plated
- Size: 8,10,12,14,16,18mm

No. W003321

★**STOCK**

**7PC RATCHET SPANNER SET**

- 7PC ratchet spanner set : size:3/8", 7/16",1/2", 9/16", 5/8",11/16,3/4"



No. W003322

- 7PC ratchet spanner set (metric): 10, 11, 12, 13, 14, 15, 16mm



No. W003315

**NEW**

**16PC COMBINATION WRENCH SET**



- 6mm,8mm,10mm,11mm,12mm,13mm, 14mm,15mm,17mm,19mm,21mm,22mm, 24mm,27mm,30mm,32mm

No. W003316

**NEW**

**26PC COMBINATION WRENCH SET**



- 6mm,7mm,8mm,9mm,10mm,11mm,12mm,13mm, 14mm,15mm,16mm,17mm,18mm,19mm,20mm, 21mm,22mm,23mm,24mm, 25mm,26mm,27mm, 28mm,29mm,30mm,32mm

No. W003317

**NEW**

**12PC DOUBLE OPEN WRENCH SET**



- 6x7mm,8x9mm,10x11mm,12x13mm, 14x15mm,16x17mm,18x19mm,20x22mm, 21x23mm,24x27mm,25x28mm,30x32mm

No. W003318

**NEW**

**12PC DOUBLE RING WRENCH SET**



- 6x7mm,8x9mm,10x11mm,12x13mm, 14x15mm,16x17mm,18x19mm,20x22mm, 21x23mm,24x27mm,25x28mm,30x32mm

No. W003048

★**STOCK**

**16PC DOUBLE-ENDED SOCKET SET SAE/ METRIC WITH RACK**

**CR-V**



- 6PC 1/4" Dr. double-ended sockets : 1/4" x 8mm x 5/16, 1/4" x 9mm x 11/32", 1/4" x 10mm x 3/8", 1/4" x 11mm x 7/16", 1/4" x 12mm x 15/32", 1/4" x 13mm x 1/2"
- 7PC 3/8" Dr. double-ended sockets : 3/8" x 14mm x 9/16", 3/8" x 15mm x 5/8", 3/8" x 17mm x 11/16", 3/8" x 19mm x 3/4", 3/8" x 21mm x 13/16", 3/8" x 22mm x 7/8", 3/8" x 24mm x 15/16"
- 2PC extension bars 3/8M x 1/4F, 3/8M x 3/8F
- 1PC 3/8" Dr. quick release ratchet handle

No. W003023

★**STOCK**

**12PC 3/8" DRIVE SOCKET SET**

**CR-V**



- CR-V socket set
- 10PC 3/8" Dr. sockets: 10, 11, 12, 13, 14, 15, 17, 19, 21, 22mm
- 1PC 3/8" Dr. x 3" extension bar
- 1PC 3/8" Dr. ratchet handle

No. W003022

★**STOCK**

**14PC 1/4" DR. SOCKET SET**

**CR-V**



- CR-V socket set
- 12PC 1/4" Dr. sockets: 4, 4.5, 5, 5.5, 6, 7, 8, 9, 10, 11, 12, 13mm
- 1PC 1/4" Dr. x 3" extension bar
- 1PC 1/4" Dr. ratchet handle

No. W003024

★**STOCK**

**12PC 1/2" DRIVE SOCKET SET**

**CR-V**



- CR-V socket set
- 10PC 1/2" Dr. sockets: 10, 11, 12, 13, 14, 15, 17, 19, 21, 22mm
- 1PC 1/2" Dr. x 5" extension bar
- 1PC 1/2" Dr. ratchet handle



**NEW**  
★STOCK

**20PC SOCKET SET WITH ROTATABLE FRAME**

No. W003072

**CR-V** **SAE** **Metric**



- 1PC 3/8"Dr. quick release ratchet handle 72-tooth
- 1PC 3/8"Dr. 3" extension bar
- 9PC 3/8"Dr. SAE sockets, 6pt socket: 1/4", 5/16", 3/8", 7/16", 1/2", 9/16", 3/4", 11/16", 5/8"
- 9PC 3/8"Dr. metric sockets, 6pt socket: 8mm, 9mm, 10mm, 11mm, 13mm, 14mm, 16mm, 17mm, 19mm

No. W003078

**19PC SOCKET SET**

**CR-V** **SAE** **Metric**



**NEW**

- 1PC 3/8"Dr. quick release ratchet handle 72-tooth
- 9PC 3/8"Dr. sae sockets, 6pt socket: 1/4", 5/16", 3/8", 7/16", 1/2", 9/16", 3/4", 11/16", 5/8"
- 9PC 3/8"Dr. metric sockets, 6pt socket: 8mm, 9mm, 10mm, 11mm, 13mm, 14mm, 16mm, 17mm, 18mm

No. W003062

**19PC SOCKET SET**

**CR-V** **SAE** **Metric**



**NEW**  
★STOCK



- 1PC 3/8"Dr. quick release ratchet handle 72-tooth
- 9PC 3/8"Dr. SAE sockets, universal socket: 1/4", 5/16", 3/8", 7/16", 1/2", 9/16", 3/4", 11/16", 5/8"
- 9PC 3/8"Dr. metric sockets, universal socket: 8mm, 9mm, 10mm, 11mm, 13mm, 14mm, 16mm, 17mm, 18mm

No. W003000

**24PC SOCKET SET**

- CR-V socket set
- 10PC 3/8"Dr. SAE sockets: 5/16", 3/8", 7/16", 1/2", 9/16", 5/8", 11/16", 3/4", 13/16", 7/8"
- 11PC 3/8" metric sockets: 9, 10, 11, 12, 13, 14, 15, 16, 17, 18, 19mm
- 1PC 3" extension bar
- 1PC 5/8" (16mm) spark plug
- 1PC 3/8" ratcheting handle
- 1PC durable blow molded case



**CR-V**



# 70PC 1/4" DR. 6-POINT SOCKET SET

No. W003068

**CR-V** **SAE** **Metric**

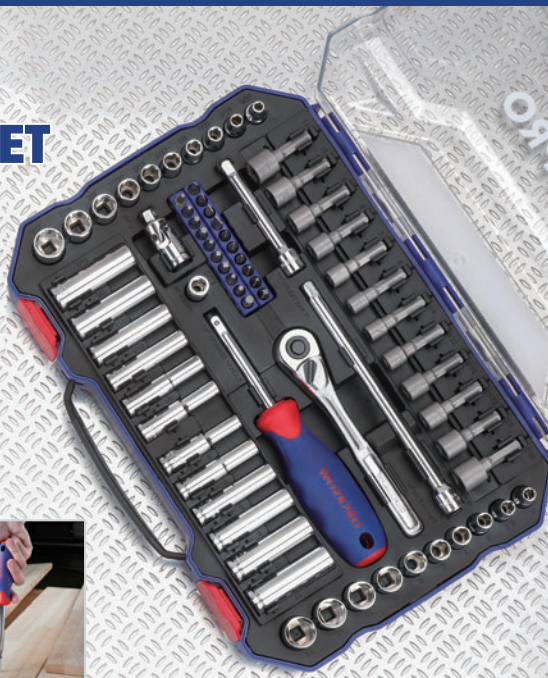

**NEW**  
★STOCK



- 1PC 1/4" Dr. quick release ratchet handle 45-tooth
- 1PC 1/4"×3" extension bar
- 1PC 1/4"×6" extension bar
- 1PC 1/4" universal joint
- 1PC 1/4"Dr. spinner handle
- 1PC 1/4"Dr. coupler
- 10PC 1/4"Dr. SAE sockets, 6pt:5/32", 3/16", 7/32", 1/4", 9/32", 5/16", 11/32", 3/8", 7/16", 1/2"
- 10PC 1/4"Dr. metric sockets, 6pt:5mm, 5.5mm, 6mm, 7mm, 8mm, 9mm, 10mm, 11mm, 12mm, 13mm
- 6PC 1/4"Dr. sae deep sockets, 6pt:1/4", 9/32", 5/16", 11/32", 3/8", 7/16"
- 6PC 1/4"Dr. metric deep sockets, 6pt:6mm, 7mm, 8mm, 9mm, 10mm, 11mm
- 20PC bits with holder
- 12PC nut drivers
- 1PC transparent box

No. W003069

# 47PC 3/8" DR. 6-POINT SOCKET SET

**NEW**  
★STOCK

- 1PC 3/8"Dr. quick release ratchet handle 45-tooth
- 1PC 3/8"×3" extension bar
- 1PC 3/8"×6" extension bar
- 1PC 3/8"Dr. universal joint
- 1PC magnetic bit holder
- 10PC 3/8"Dr. SAE sockets, 6pt:1/4", 5/16", 3/8", 7/16", 1/2", 9/16", 5/8", 11/16", 3/4", 13/16"
- 10PC 3/8"Dr. metric sockets, 6pt:9mm, 10mm, 11mm, 12mm, 13mm, 14mm, 15mm, 16mm, 17mm, 18mm
- 10PC bits with holder
- 12PC nut drivers
- 1PC transparent box

**CR-V** **SAE** **Metric**



No. W003070

# 63PC 1/4"+3/8" DR. 6-POINT SOCKET SET

**NEW**  
★STOCK

- 1PC magnetic bit holder
- 10PC bits with holder
- 1PC 3/8"Dr. quick release ratchet handle 45-tooth
- 10PC 1/4"Dr. sae sockets, 6pt: 5/32", 3/16", 7/32", 1/4", 9/32", 5/16", 11/32", 3/8", 7/16", 1/2"
- 10PC 1/4"Dr. metric sockets, 6pt:5mm, 5.5mm, 6mm, 7mm, 8mm, 9mm, 10mm, 11mm, 12mm, 13mm
- 10PC 3/8"Dr. SAE sockets, 6pt:1/4", 5/16", 3/8", 7/16", 1/2", 9/16", 5/8", 11/16", 3/4", 13/16"
- 10PC 3/8"Dr. metric sockets, 6pt:9mm, 10mm, 11mm, 12mm, 13mm, 14mm, 15mm, 16mm, 17mm, 18mm
- 1PC 3/8"×1/4" adaptor
- 1PC 3/8"×3" extension bar
- 1PC 3/8"×5/8" spark plug
- 8PC nut drivers
- 1PC transparent box

**CR-V** **SAE** **Metric**



No. W003071

# 30PC 1/2" DR. 6-POINT SOCKET SET

**NEW**  
★STOCK

- 1PC 1/2"Dr. quick release ratchet handle 45-tooth
- 12PC 1/2"Dr. SAE sockets, 6pt:5/16", 3/8", 7/16", 1/2", 9/16", 5/8", 11/16", 3/4", 13/16", 7/8", 15/16", 1"
- 14PC 1/2"Dr. metric sockets, 6pt:8mm, 9mm, 10mm, 11mm, 12mm, 13mm, 14mm, 15mm, 16mm, 17mm, 18mm, 19mm, 20mm, 21mm
- 1PC 1/2"Dr. universal joint
- 1PC 1/2"×3" extension bar
- 1PC 1/2"×5" extension bar
- 1PC transparent box

**CR-V** **SAE** **Metric**





# 3/8" DR. DUAL-DRIVE RATCHET

- Ergonomic handle with slip-resistant rubber grip
- Patented Dual-drive technology 2x faster than standard ratcheting
- Hold the ratchet ring to engage Dual-drive
- Rotate the handle only to work as standard ratchet
- At the starting point, directly rotate the ratchet ring can work faster



**2X  
FASTER  
THAN STANDARD  
RATCHETING**

**GIVE A HOLD OF THE RATCHET CAP,  
SPEED UP YOUR WORK.**

No. W003001

## 32PC SOCKET SET

- CR-V socket set
- 10PC 3/8" Dr. SAE sockets: 5/16", 3/8", 7/16", 1/2", 9/16", 5/8", 11/16", 3/4", 13/16", 7/8"
- 11PC 3/8" Dr. metric sockets: 9, 10, 11, 12, 13, 14, 15, 16, 17, 18, 19mm
- 7PC CR-V combination wrenches: 3/8", 7/16", 1/2", 9/16", 5/8", 11/16", 3/4"
- 1PC 3" extension bar
- 2PC spark plugs: 13/16"(21mm), 5/8"(16mm)
- 1PC 3/8" Dr. ratchet handle
- 1PC durable blow molded case

**CR-V**

**3/8"  
DRIVE**



**★STOCK**

No. W003051

## 145PC MECHANIC TOOL KIT

**CR-V**

**SAE**

**Metric**

- 11PC - 1/4" Dr. SAE sockets CR-V 5/32, 3/16, 7/32, 1/4, 9/32, 5/16, 11/32, 3/8, 7/16, 1/2, 9/16"
- 12 PC - 1/4" Dr. Metric sockets CR-V 4, 5, 5.5, 6, 7, 8, 9, 10, 11, 12, 13, 14 mm
- 1PC - 1/4" Dr. 3" extension bar CR-V
- 1PC - 1/4" Dr. 6" quick release ratchet handle CR-V
- 1PC - 1/4" Dr. universal joint
- 6PC - 3/8" Dr. SAE sockets CR-V 1/2, 9/16, 5/8, 11/16, 3/4, 13/16"
- 8PC - 3/8" Dr. Metric sockets CR-V 12, 13, 14, 15, 16, 17, 19, 21 mm
- 1PC - 3/8" Dr. spark plug socket CR-V 13/16"
- 1PC - 3/8" Dr. 3" extension bar CR-V
- 1PC - 3/8" Dr. quick release ratchet handle CR-V
- 1PC - 3/8" Dr. universal joint
- 5PC - SAE combo wrenches CR-V: 3/8, 7/16, 1/2, 9/16, 5/8"
- 5PC - metric combo wrenches CR-V: 10, 11, 13, 14, 16 mm
- 1PC - magnetic bit holder
- 60PC 2 bits
- 8PC - SAE hex key wrenches CR-V
- 8PC - Metric hex key wrenches CR-V
- 7PC - SAE nut driver bits: 3/16, 1/4, 9/32, 5/16, 11/32, 3/8, 7/16"
- 7PC - Metric nut driver bits: 5, 6, 7, 8, 9, 10, 11 mm
- Blow molded case size: 40 x 32 x 9.5cm



No. W003046

## 145PC MECHANIC TOOL KIT

- 11PC 1/4" Dr. SAE sockets: 5/32, 3/16, 7/32, 1/4, 9/32, 5/16, 11/32, 3/8, 7/16, 1/2, 9/16"
- 12PC 1/4" Dr. Metric sockets: 4, 5, 5.5, 6, 7, 8, 9, 10, 11, 12, 13, 14 mm
- 1PC 1/4" Dr. 3" Extension bar
- 1PC 1/4" Dr. 6" quick release ratchet handle
- 1PC 1/4" Dr. universal joint
- 6PC 3/8" Dr. SAE sockets: 1/2, 9/16, 5/8, 11/16, 3/4, 13/16"
- 8PC 3/8" Dr. Metric sockets: 12, 13, 14, 15, 16, 17, 19, 21 mm
- 1PC 3/8" Dr. spark plug socket: 13/16"
- 1PC 3/8" Dr. 3" extension bar
- 1PC 3/8" Dr. quick release ratchet handle
- 1PC 3/8" Dr. universal joint
- 5PC SAE combination wrenches: 3/8, 7/16, 1/2, 9/16, 5/8"
- 5PC Metric combination wrenches: 10, 11, 13, 14, 16mm
- 1PC magnetic bit holder
- 59PC 1" s2 screwdriver bits
- 1PC Adaptor
- 8PC SAE hex key wrenches: 1/16, 5/64, 3/32, 1/8, 5/32, 3/16, 7/32, 1/4"
- 8PC Metric hex key wrenches: 1.5, 2, 2.5, 3, 4, 5, 5.5, 6mm
- 7PC SAE nut driver bits: 3/16, 1/4, 9/32, 5/16, 11/32, 3/8, 7/16"
- 7PC Metric nut driver bits: 5, 6, 7, 8, 9, 10, 11 mm

**CR-V**

**SAE**

**Metric**



No. W003057

**108PC HIGH QUALITY MECHANICS TOOL SET**



Contains the assortment that needed for most daily applications  
This Set includes 1/4" and 1/2" quick release ratcheting handle.  
Sockets in Metric size. All tools are in high quality chrome vanadium steel.

- 17PC 1/2 in. Dr. Metric (6-Point) Short Sockets (CR-V): 10, 11, 13, 14, 15, 16, 17, 18, 19, 20, 21, 22, 23, 24, 27, 30, 32mm
- 5PC 1/2 in. Dr. Metric (6-Point) Long Sockets (CR-V): 14, 15, 17, 19, 22mm
- 2PC 1/2 in. Dr. Extension Bar: 5", 10"
- 1PC 1/2 in. Dr. Universal joint
- 8PC 1/2 in. Dr. E Sockets (CR-V): E10, E11, E12, E14, E16, E18, E20, E24
- 1PC 1/2 in. Dr. Quick Release Ratchet Handle
- 2PC 1/2 in. Dr. Spark Plug Sockets (CR-V): 16mm, 21mm
- 1PC 1/2 in. Dr. Adaptor
- 17PC 1/4 in. Dr. Metric (6-Point) Short Sockets (CR-V): 4, 4.5, 5, 5.5, 6, 7, 8, 9, 10, 11, 12, 13, 14mm
- 8PC 1/4 in. Dr. Metric (6-Point) Long Sockets (CR-V): 6, 7, 8, 9, 10, 11, 12, 13mm
- 2PC 1/4 in. Dr. Extension Bar: 2", 3"
- 1PC 1/4 in. Dr. Universal joint
- 1PC 1/4 in. Dr. Quick Release Ratchet Handle
- 5PC 1/4 in. Dr. E Sockets (CR-V): E4, E5, E6, E7, E8
- 1PC 1/4 in. Dr. Slider
- 3PC Hex Key ( Carbon Steel ) : 1.5, 2, 2.5mm
- 1PC 1/4" X 6" Piercing Bar
- 18PC 1/4 in. Dr. Bits: SL4, SL5.5, SL6.5, PH1, PH2, PZ1, PZ2, H3, H4, H5, H6, T8, T10, T15, T15, T20, T25, T27, T30
- 17PC 5/16 in. Dr. Bits: SL8, SL10, SL12; T40, T45, T50, T55, T60; PH3, PH4; PZ3, PZ4; HEX7, HEX8, HEX10, HEX12, HEX14
- 1PC 1/2" Flexible Sleeve



No. W003050

**62PC 1/4" AND 3/8" SOCKETS RATCHET SET**



- 32 PC CR-V steel screwdriver bits
- 1PC magnetic bit holder
- 1PC ratchet screwdriver handle
- 1PC 3/8" Dr. ratchet handle with quick release function
- 1PC 3/8" to 1/4" adaptor
- 1PC 1/4" to 1/4" coupler
- 1PC 3/8" Dr. x 3" extension bar
- 11PC 1/4" Dr. sockets in SAE: 5/32", 3/16", 7/32", 1/4", 9/32", 5/16", 11/32", 3/8", 13/32", 7/16", 1/2"
- 10PC 1/4" Dr. sockets in Metric: 4, 4.5, 5, 5.5, 6, 7, 8, 9, 10, 11mm
- 3pc 3/8" Dr. sockets: 12, 13, 14mm
- 1PC 16" metal case



**164PC MECHANIC TOOL KIT**



No. W003049



- 1PC – Magnetic bit holder
- 20PC – Bits
- 7PC – SAE hex key wrenches
- 7PC – Metric hex key wrenches
- 1PC – 1/4" Dr. quick release ratchet handle
- 1PC – 3/8" Dr. quick release ratchet handle
- 1PC – 1/2" Dr. quick release ratchet handle
- 6PC – SAE combo wrenches : 5/16, 3/8, 7/16, 1/2, 9/16, 5/8 in.
- 6PC – Metric combo wrenches : 10, 12, 13, 14, 15, 17mm
- 7PC – SAE nut driver bits : 3/16", 1/4", 9/32", 5/16", 11/32", 3/8", 7/16"
- 7PC – Metric nut driver bits: 5mm, 6mm, 7mm, 8mm, 9mm, 10mm, 11mm
- 11PC – 1/4" Dr. sockets , SAE: 5/32, 3/16, 7/32, 1/4, 9/32, 5/16, 11/32, 3/8, 7/16, 1/2, 9/16"
- 12PC – 1/4" Dr. sockets , Metric: 4, 5, 5.5, 6, 7, 8, 9, 10, 11, 12, 13, 14 mm
- 5PC – 1/4" Dr. deep sockets SAE: 3/16, 7/32, 1/4, 9/32, 5/16"
- 5PC – 1/4" Dr. deep sockets Metric: 7, 8, 9, 10, 11 mm
- 10PC – 3/8" Dr. sockets SAE: 1/4, 5/16, 3/8, 7/16, 1/2, 9/16, 5/8, 11/16, 3/4, 13/16"
- 13PC – 3/8" Dr. sockets metric: 6, 7, 8, 9, 10, 11, 12, 13, 14, 15, 16, 17, 18 mm
- 6PC – 3/8" Dr sockets 12pt, SAE: 5/16, 3/8, 7/16, 1/2, 9/16, 5/8"
- 6PC – 3/8" Dr. sockets 12pt Metric: 10, 12, 13, 14, 15, 17 mm
- 6PC – 3/8" Dr. deep sockets SAE: 7/16, 1/2, 9/16, 5/8, 11/16, 3/4"
- 6PC – 3/8" Dr. deep sockets Metric: 10, 12, 13, 14, 15, 18 mm
- 1PC – 3/8" Dr. spark plug socket (CR-V) 13/16"
- 7PC – 1/2" Dr. sockets SAE: 7/16, 1/2, 9/16, 5/8, 11/16, 3/4, 1"
- 6PC – 1/2" Dr. sockets Metric: 14, 15, 16, 17, 18, 19 mm
- 3PC – Extension bar: 1/4"X3"; 3/8"X3"; 1/2"X3"
- 3PC – Universal joint, 1/4", 3/8", 1/2"
- 1PC Blow mould case





No. W072001

★**STOCK**

**STAMPED ADJUSTABLE WRENCH**



- Forged carbon steel construction for strength
- Chrome plated for rust resistance and longer life

W072001	6"(150mm)
W072002	8"(200mm)
W072003	10"(250mm)
W072004	12"(300mm)
W072005	15"(375mm)



No. W003200

★**STOCK**

**3PC ADJUSTABLE WRENCH SET**



- Forged carbon steel construction for strength
- Chrome plated for rust resistance and longer life
- Size: 6", 8", 10"

No. W003201

★**STOCK**

**3PC ADJUSTABLE WRENCH SET WITH COMFORT HANDLE**

- Chrome-vanadium steel construction for strength
- Chrome plated for rust and corrosion resistance
- Dual-material comfort grip handle
- Size: 6", 8", 10"



**8" 2-IN-1 EXTRA WIDE OPENING ADJUSTABLE WRENCH & GROOVE JOINT PLIERS**

- Chrome-vanadium steel
- Changeable to pipe wrench
- 42mm extra wide jaw opening



No. W072016

**CR-V**

★**STOCK**



Dual-material comfort grip handle

Chrome-vanadium steel

Changeable to pipe wrench



No. W072008

**ADJUSTABLE WRENCH**

W072008	6"(150mm)
W072009	8"(200mm)
W072010	10"(250mm)
W072011	12"(300mm)



- Chrome-vanadium steel construction for strength
- Chrome plated for rust resistance and corrosion
- Dual-material comfort grip handle

★**STOCK**

**CR-V**

# ELECTRICAL TOOLS



INSULATED SCREWDRIVERS

INSULATED PLIERS

WIRE STRIPPER

## 8"(200mm) VDE INSULATED LINESMAN PLIERS

★STOCK

No. W095003

- Chrome-vanadium steel with Ni-Fe coating
- Dual-material comfort grip handle
- Integral guards help prevent hand contact with conductive parts
- Insulated voltage:1,000V

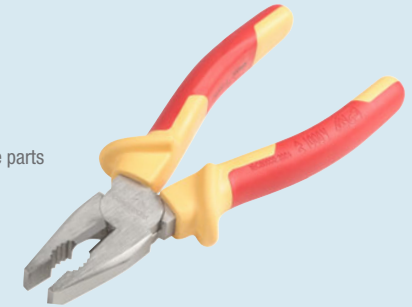

No. W095002

★STOCK

### 7"(180MM) VDE INSULATED DIAGONAL PLIERS



- Chrome-vanadium steel with Ni-Fe coating
- Dual-material comfort grip handle
- Integral guards help prevent hand contact with conductive parts
- Insulated voltage:1,000V

No. W095007

★STOCK

### 6"(160MM) VDE INSULATED DIAGONAL CUTTING PLIERS



- Chrome-vanadium steel with Ni-Fe coating
- Dual-material comfort grip handle
- Integral guards help prevent hand contact with conductive parts
- Insulated voltage:1,000V

No. W095006

★STOCK

### 6"(160MM) VDE INSULATED LONG NOSE PLIERS



- Chrome-vanadium steel with Ni-Fe coating
- Dual-material comfort grip handle
- Integral guards help prevent hand contact with conductive parts
- Insulated voltage:1,000V

No. W095008

★STOCK

### 6" VDE INSULATED COMBINATION PLIERS



- Chrome-vanadium steel with Ni-Fe coating
- Dual-material comfort grip handle
- Integral guards help prevent hand contact with conductive parts
- Insulated voltage:1,000V



No. W095001

★**STOCK**

**8"(220MM) VDE INSULATED LONG NOSE PLIERS**



- Chrome-vanadium steel with Ni-Fe coating
- Dual-material comfort grip handle
- Integral guards help prevent hand contact with conductive parts
- Insulated voltage:1,000V

No. W095004

★**STOCK**

**6"(160MM) VDE INSULATED DIAGONAL CUTTING PLIERS**



- Chrome-vanadium steel with Ni-Fe coating
- Dual-material comfort grip handle
- Integral guards help prevent hand contact with conductive parts
- Insulated voltage:1,000V

No. W095005

★**STOCK**

**10"(250MM) VDE INSULATED GROOVE JOINT PLIERS**

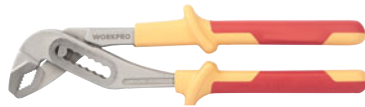

- Chrome-vanadium steel with Ni-Fe coating
- Dual-material comfort grip handle
- Integral guards help prevent hand contact with conductive parts
- Insulated voltage:1,000V

No. W094001

★**STOCK**

**VDE INSULATED SCREWDRIVER**

- VDE approved handle
- Insulated to 1,000V
- Ergonomic comfort grip handle

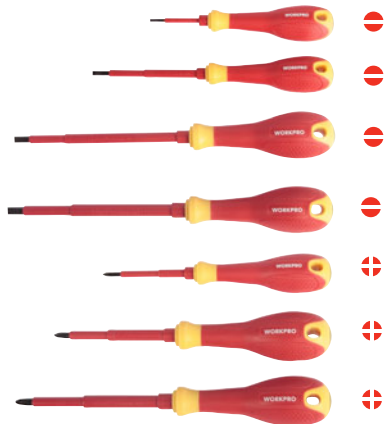

W094001	2.5X50mm
W094008	3.5X75mm
W094002	4X100mm
W094003	5.5X150mm
W094004	6.5X150mm
W094005	PH0X75mm
W094006	PH1X100mm
W094007	PH2X125mm

**3-IN-1 AUTOMATIC WIRE STRIPPER WIRE STRIPPING TOOL**

**NEW**  
★**STOCK**

No. W091022



- Cuts and threads popular bolt sizes
- Wire looping and bending holes
- Strong-gripping serrated nose
- Curved handles help you reach into confined areas
- Non-slip cushion-grip handle



No. W091019

★**STOCK**

**WIRE STRIPPER & CUTTER**



- Cuts and threads popular bolt sizes
- Wire looping and bending holes
- Strong-gripping serrated nose
- Curved handles help you reach into confined areas
- Non-slip cushion-grip handle

W091005	7", 10-20AWG
W091019	178mm, 0.8-2.6mm

No. W091018

★**STOCK**

**LONG NOSE MULTI-PURPOSE WIRING TOOL**



- Cuts and threads popular bolts sizes
- Crimps insulated and non-insulated terminals
- Precision ground stripping, wire looping and bending holes
- Non-slip cushion-grip handle

W091018	8", 10-22AWG
W091004	200mm, 0.8-2.6mm

No. W091002

★**STOCK**

**MULTI-PURPOSE WIRING TOOL**



- Cuts & threads popular bolt sizes
- Ergonomic molded anti-slip grip handle

W091017	8", 10-22AWG
W091002	200mm, 0.75-6.0mm

No. W091003

★**STOCK**

**6"(150MM) STRANDED WIRE STRIPPER**



- Easily cuts and strips 10-22 AWG (0.6-2.6mm) wire
- Cleanly shears bolts
- Easy-to-read gauge markings
- Wire looping and bending holes
- Spring loaded for self-opening action

No. W091006

★**STOCK**

**6-1/2"(168MM) AUTOMATIC WIRE STRIPPER**



- Capacity:8-18AWG(1-3.2mm)
- Wire is automatically gripped and stripped with the same motion
- Adjustable dial
- Comfort grip handle





## WIRE STRIPPER MAGIC BOX

**NEW**

★STOCK

No. W091025

- Innovative design for NM pliers with maximum durability and tool life
- Quickly strips 6-24 AWG solid wire, meets daily use
- Come with transparent plastic box for easy storage

mm	mm <sup>2</sup>		mm	mm <sup>2</sup>	
1.6	2.5		4.1	16	
1.3	1.5		3.6	10	
1.0	1.0		2.6	6	
0.8	0.75		2.0	4	
0.65	0.4				
0.5	0.2				

○RG6		3X2.5mm <sup>2</sup>	
○RG59		3X1.5mm <sup>2</sup>	

- Creative design, it strips off wire by a lightly push, simple and easy
- Four specifications on four sides, meets daily needs
- Equipped with transparent plastic box for easy storage
- Convenient removable sliding panel at the bottom for cleaning scraps
- 3cm long depressed square on the top, providing various length measurements



No. W004140

## 4PC INSULATED SCREWDRIVER SET

★STOCK

- CR-V steel blade
- Premium acetate handle with anti-slip grip
- Size: PH1x100mm, PH2x150mm, SL5x100mm, SL6x150mm



No. W091009

★STOCK

## 5"(130MM)ELECTRICIAN'S MULTI-TOOL WITH POUCH



- Quickly strips 10-20 AWG (0.8-2.6mm) wire
- Lightweight aluminum handle with non-slip grip handle
- Contains: long nose pliers, wire stripper, wire cutter, file, medium slotted screwdriver, bottle opener, phillips screwdriver, wire loop, cable splicer, wire hook, small slotted screwdriver

No. W004160

★STOCK

## 3PC PROFESSIONAL ELECTRICIAN'S TOOL SET



- Drop forged steel with Ni-Fe coating
- Double injected TPR grip handle
- Induction hardened cutting edge for durability
- 1PC 7" (180mm) diagonal wire cutting pliers
- 1PC 9" (230mm) wire cutting pliers with terminal crimper
- 1PC 8" (200mm) long nose pliers

No. W004161

## 7PC ELECTRICIAN'S TOOL SET WITH POUCH

★STOCK

- Multiple pockets help keep tools organized
- 1PC 6" (150mm) solid 10-18 AWG (1.0-2.6mm) wire stripper
- 1PC 6" (150mm) drop forged steel long nose pliers with double injected handles and induction hardened cutting edges
- 1PC 7" (178mm) drop forged steel diagonal wire cutting pliers with double injected handles and induction hardened cutting edges
- 2PC CR-V screwdrivers with acetate cushion-grip handles: PH2x100mm, SL6x100mm
- 1PC 2-in-1 stubby screwdriver with double end bits: PH2 & SL6mm
- 1PC tool pouch with belt strap



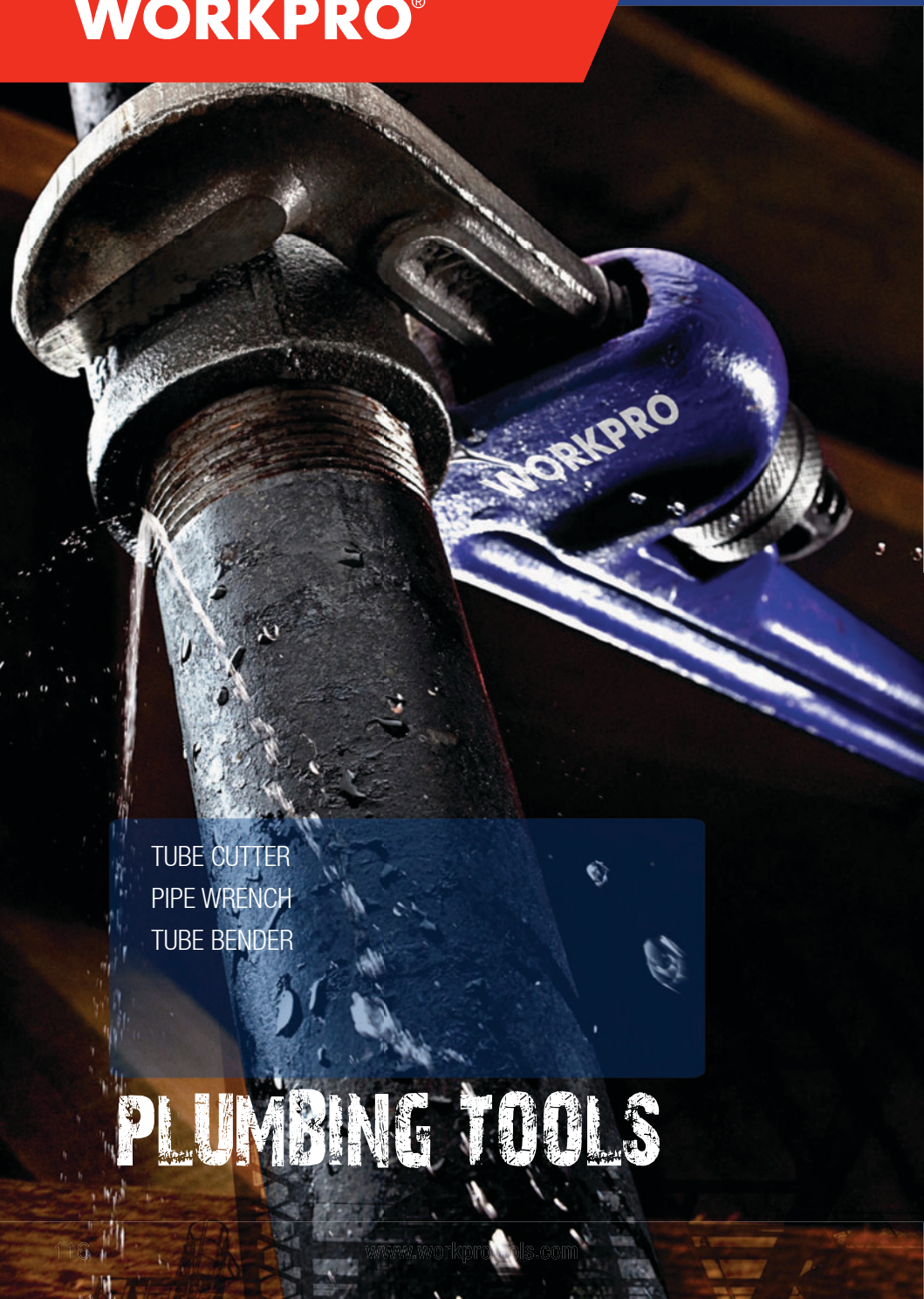

TUBE CUTTER  
PIPE WRENCH  
TUBE BENDER

# PLUMBING TOOLS

No. W101001 **★STOCK**

### TUBING CUTTER



- Ideal for copper, brass and aluminum tubing, PVC piping
- Durable steel blade
- Zinc alloy construction
- Cutting capacity: outer diameter 1/8" - 7/8" (3-22mm)

No. W101002 **★STOCK**

### TUBING CUTTER



- Ideal for copper, brass and aluminum tubing, PVC piping
- Durable steel blade
- Zinc alloy construction
- Cutting capacity: outer diameter 1/8" - 5/8" (3-16mm)

No. W101003 **★STOCK**

### TUBING CUTTER



- Ideal for copper and aluminum tubing
- Durable steel blade
- Zinc alloy construction
- Extra cutting wheel stored in handle
- Retractable deburring blade to remove internal burrs
- Cutting capacity: outer diameter 1/8" - 1-1/8" (3-30mm)

No. W101004 **★STOCK**

### TUBING CUTTER



- Ideal for copper and aluminum tubing
- Durable steel blade
- Aluminum alloy construction
- Polished heavy duty rollers for easy rotation
- Retractable deburring blade to remove internal burrs
- Extra cutting wheel stored in handle
- Cutting capacity: outer diameter 1/8" - 1-1/4" (3-32mm)

No. W101005 **★STOCK**

### PIPE CUTTER



- Features ratcheting action for fast and easy cutting
- Replaceable heat treated steel blade
- Aluminum alloy construction
- Cutting capacity: outer diameter 1-5/8" (42mm)

No. W101006 **★STOCK**

### HOSE CUTTER



- Cuts poly rubber and PVC pipe
- Durable steel blade
- Aluminum alloy construction
- Cutting capacity: outer diameter 1-1/4" (35mm)

No. W103001

### 3-IN-1 TUBE & PIPE BENDER

- Bending applications: soft copper, aluminum and brass tubing
- Max. bending radius(deg.): 90°
- Max. bending capacity-round (ln. dia.): 1/4", 5/16", 3/8" (6mm, 8mm, 10mm)



W103001 1/4", 5/16", 3/8"

W103006 6mm, 8mm, 10mm **★STOCK**

No. W103002

### 3-IN-1 TUBE & PIPE BENDER

- Bending applications: soft copper, aluminum and brass tubing
- Max. bending radius(deg.): 180°
- Max. bending capacity-round (ln. dia.): 1/4", 5/16", 3/8" (6mm, 8mm, 10mm)



W103002 1/4", 5/16", 3/8"

W103007 6mm, 8mm, 10mm



No. W103003

★**STOCK**

**HEAVY DUTY TUBING BENDER**

- Bending applications: soft copper, aluminum and brass tubing
- Max. bending radius : 90°
- Max. bending outer diameter: 19/32", 7/8" (15mm, 22mm)



W103003	19/32", 7/8"
W103008	15mm, 22mm

No. W103005

★**STOCK**

**FLARING TOOL**

- Chrome plated steel die bars and clamping screws
- Drop forged, heat treated steel yoke
- Hardened, self-centering cone produces perfect 45° flares
- For soft copper, aluminum and brass tubing
- Tubing outer diameter: 3/16", 1/4", 5/16", 3/8", 7/16", 1/2", 5/8" (5, 6, 8, 10, 12, 14, 16mm)



W103005	3/16", 1/4", 5/16", 3/8", 7/16", 1/2", 5/8"
W103009	5, 6, 8, 10, 12, 14, 16mm

No. W033001

★**STOCK**

**BENCH VISE FIX WITH ANVIL**

- Material: ductile iron



Item#	Jaw Width	Jaw Opening
W033001	4"(100mm)	3"(75mm)
W033002	5"(125mm)	4"(100mm)
W033003	6"(150mm)	5"(125mm)
W033004	8"(200mm)	6"(150mm)

No. W033005

★**STOCK**

**BENCH VISE SWIVEL WITH ANVIL AND SWIVEL BASE**

- Material: ductile iron

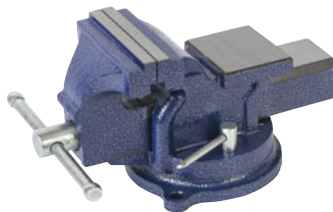

Item#	Jaw Width	Jaw Opening
W033005	4"(100mm)	3"(75mm)
W033006	5"(125mm)	4"(100mm)
W033007	6"(150mm)	5"(125mm)
W033008	8"(200mm)	6"(150mm)

No. W102001

★**STOCK**

**PIPE WRENCH**



- Sturdy cast iron handle
- Drop forged heavy duty hook jaw
- Replaceable hook and heel jaws

W102001	10"(250mm)
W102002	14"(350mm)
W102003	18"(450mm)
W102004	24"(600mm)

No. W102005

★**STOCK**

**ALUMINUM PIPE WRENCH**



- Lightweight die cast aluminum handle
- Drop forged heavy duty hook jaw
- Replaceable hook and heel jaws

W102005	10"(250mm)
W102006	14"(350mm)
W102007	18"(450mm)
W102008	24"(600mm)

No. W102009

★**STOCK**

**STRAIGHT PIPE WRENCH**



- Sturdy cast iron handle
- Drop forged heavy duty hook jaw
- Replaceable hook and heel jaws

W102009	10"(250mm)
W102010	12"(300mm)
W102011	14"(350mm)
W102012	18"(450mm)

No. W102013

★**STOCK**

**S-JAW PIPE WRENCH**



- Slim, s-type jaw design, 45° angled jaws
- Jaws with offset teeth in opposite direction
- Three-point gripping on pipes, self-locking
- T-beam handle design

W102013	1"(25mm)
W102014	1-1/2"(38mm)
W102015	2"(50mm)

No. W102016

★**STOCK**

**45° CURVED-JAW PIPE WRENCH**



- Slim, s-type jaw design, 45° angled jaws
- Jaws with offset teeth in opposite direction
- Three-point gripping on pipes, self-locking
- T-beam handle design

W102016	1"(25mm)
W102017	1-1/2"(38mm)
W102018	2"(50mm)

No. W102019

★**STOCK**

**90° STRAIGHT-JAW PIPE WRENCH**



- 90° angled jaws
- Jaws with offset teeth in opposite direction
- T-beam handle design
- Captive adjusting nut

W102019	1"(25mm)
W102020	1-1/2"(38mm)
W102021	2"(50mm)



# STORAGES AND TOOL SETS

- TOOL BAG
- TOOL BOX
- TOOL CABINET
- TOOL TROLLEY
- TOOL SHELVING
- TOOL SET



No. W081001

★STOCK

**LARGE MOUTH TOOL BAG**

- Material: 600D polyester
- Multiple pockets for all your items
- Durable, easy to carry



W081001	13"(320x210x230mm)
W081002	14"(360x220x240mm)
W081003	18"(445x290x320mm)
W081004	20"(510x260x265mm)

No. W081005

**HEAVY DUTY TOOL BAG**

- Material: 600D polyester
- Various pockets for tools
- Sturdy top handle and detachable shoulder strap



W081005	14"(360x220x240mm)
---------	--------------------

No. W081006

**TOOL BAG WITH TUBULAR STEEL HANDLE**

- Material: 600D polyester
- Various pockets for tools
- Sturdy top handle and detachable shoulder strap
- With hard plastic bottom



W081006	16"(410x270x260mm)
W081007	18"(460x260x350mm)

No. W081053

**FOLDABLE TOOL BAG**

- Material: 600D polyester
- Various pockets for tools
- Sturdy top handle



W081053	16"(410x235x270mm)
---------	--------------------

No. W081052

**FOLDABLE TOOL BAG**

- Material: 600D polyester
- Multiple pockets for all your items
- Durable, easy-to-carry



W081052	10"(255x220x275mm)
---------	--------------------

No. W081009

★STOCK

**TOOL BAG WITH TUBULAR STEEL HANDLE**

- Material: 600D polyester
- Various pockets for tools
- Sturdy top handle and detachable shoulder strap



W081009	12" (330x250x235mm)
W081010	16"(440x330x315mm)
W081011	20"(510x390x350mm)

No. W081017

★STOCK

**HAMMER LOOP**

- Material: 600D polyester
- Black nickel-plated metal loop for durability
- With magnetic stripe



W081017	5"(120x205mm)
---------	---------------

## 18" CLOSE TOP WIDE MOUTH STORAGE BAG

- Adjustable strap allows for easy access to contents
- Ideal for carrying hand tools and other small to medium items
- Top zipped wide open mouth for easy approaching tools
- Outer mesh pocket stores personal belongings, small tools & accessories

W081023 18"(460x220x240mm)



★**STOCK**

No. W081021

### 14" CLOSE TOP WIDE MOUTH STORAGE BAG

★**STOCK HOT**

- Adjustable strap allows for easy access to contents
- Ideal for carrying hand tools and other small to medium items
- Top zipped wide open mouth for easy approaching tools
- Outer mesh pocket stores personal belongings, small tools & accessories



No. W081022

### 16" CLOSE TOP WIDE MOUTH STORAGE BAG WITH WATER PROOF RUBBER BASE

★**STOCK HOT**

- Adjustable strap allows for easy access to contents
- Ideal for carrying hand tools and other small to medium items
- Rubber foam bottom keeps bag sturdy, and protects contents from hard falls
- Top zipped wide open mouth for easy approaching tools
- Outer mesh pocket stores personal belongings, small tools & accessories



No. W081020

### 12" CLOSE TOP WIDE MOUTH STORAGE BAG

★**STOCK HOT**

- Adjustable strap allows for easy access to contents
- Ideal for carrying hand tools and other small to medium items
- Top zipped wide open mouth for easy approaching tools
- Outer mesh pocket stores personal belongings, small tools & accessories



No. W081023

### 18" CLOSE TOP WIDE MOUTH STORAGE BAG

★**STOCK HOT**

- Adjustable strap allows for easy access to contents
- Ideal for carrying hand tools and other small to medium items
- Top zipped wide open mouth for easy approaching tools
- Outer mesh pocket stores personal belongings, small tools & accessories



No. W003501

### 3PC TOOL BAG SET

- Material: 600D polyester
- Multiple pockets for all your items
- Durable, easy-to-carry
- 1PC 10" square tool bag, 21.5x20.5x40cm
- 1PC 12" wide open mouth tool bag, 30x18.5x22cm
- 1PC 19" tool bag, 49x16x23.5cm With removable inserter



No. W081013

### TOOL BAG WITH HOLSTER AND POUCH

★**STOCK**

- Material: 600D polyester
- Various pockets for tools



No. W081015

### ELECTRICIAN POUCH

★**STOCK**

- Material: 600D polyester
- Various pockets for tools
- Durable, easy-to-carry

W081015  
11-2/5"(290x270mm)



No. W081016

### DRILL HOLSTER

- Material: 600D polyester
- Various pockets for tools
- Durable, easy-to-carry

W081016  
11-4/5"(300x210mm)



★**STOCK**



## MULTI-FUNCTION TOOL BACKPACK

★STOCK

No. W081065

- 600D nylon material
- Impact Waterproof Molded Base - Protects contents and allows backpack to stand up
- Large front pocket easily fits fish tapes, Wide opening fits power tools, hand tools, flashlights, etc.
- Back storage bay for laptop (15"), tablet and business accessories
- Maximum load weight: 65 lbs



No. W081074

★STOCK

## MULTI-FUNCTION TOOL BACKPACK

- 16" Tool Backpacks with Handbag
- 60 pockets and 15 belts for organize variety of tools
- Fully molded bottom protects from the elements
- Padded back and shoulder straps provide more comfortable
- Pull out insert comes with



No. W081070

★STOCK

## 15" CENTER TRAY COLLAPSABLE TOOL STORAGE BAG

- Open-top design for easy access to contents
- Reinforced handle protector for comfortable and maximum durability
- Multi-components storage case included for hardware storage
- Outer mesh pocket stores personal belongings, small tools & accessories
- 14 Multi-use pockets inside, and 8 outside organize tools and accessories



No. W081105

★STOCK

## 18" CLOSE TOP WIDE MOUTH STORAGE BAG

- Adjustable strap allows for easy access to contents
- Ideal for carrying hand tools and other small to medium items
- Rubber foam bottom keeps bag sturdy, protects contents from hard falls
- Top zipped wide open mouth for easy approaching tools
- Outer mesh pocket stores personal belongings, small tools & accessories



No. W003500

## 2PC TOOL BAG SET

- Material: 600D polyester
- Multiple pockets for all your items
- Durable, easy to carry
- 13"(320x210x230mm) large mouth tool bag
- 18"(445x290x320mm) large mouth tool bag



No. W081029

★STOCK

## TROLLEY BAG

- Reinforced 1680D polyester
- Heavy duty zipper
- Internal pockets
- Front Velcro pockets
- Twin carry handles with Velcro grip
- Strong trolley handle
- With removable inserter



W081029 18"(500x300x400mm)

No. W003502

★STOCK

## 3PC MULTI-FUNCTION STORAGE BAG SET

- Material: polyester
- Small size: 19.2x12.5cm
- Middle size: 19.2x15.3cm
- Big size: 22x18cm



No. W082020

★STOCK

## 5 COMPARTMENT CANTILEVER TOOL BOX

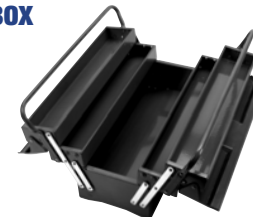

W082020 495x200x290mm  
19 - 1/2"x8"x11 - 1/2"

No. W081019

## PREMIUM TOOL BAG

- Material: 1680D polyester
- Breathable shoulder strap
- Built-in draw bar design
- Heavy duty base



W081019 22"(560x330x300mm)

## SAFE CASE

- Made from ultra high impact plastic
- Water-proof and shock-proof



W083009



W083010



W083011



W083012

W083009	10.5"(260x245x175mm)
W083010	14"(345x290x145mm)
W083011	18"(460x360x175mm)
W083012	20.5"(560x430x215mm)

No. W083015

★STOCK

## PLASTIC TOOL BOX

- Sturdy carrying handle
- High impact plastic
- Lift out carry tray
- Built-in organization compartments



W083015	16"(360x170x205MM)
W083016	20"(455x200x255MM)
W083017	22.5"(360x170x205MM)

No. W083004

## PLASTIC TOOL BOX

- Sturdy carrying handle
- High impact plastic
- Lift out carry tray
- Built-in organization compartments



W083004	16.5"(412x214x188mm)	★STOCK
W083005	18.5"(472x250x224mm)	
W083006	21"(536x292x271mm)	
W083007	23.5"(600x340x317mm)	
W083008	26.5"(670x393x370mm)	

No. W082001

## 4-DRAWER TOP TOOL CABINET

- Powder coated high grade steel finish
- Ball bearing runners
- Non-slip drawer liners
- Aluminum drawer trim
- High security central locking system
- Gas-assisted lifts in the lid
- Heavy duty side handle



W082001 36"(914x325x464mm)

No. W082002

## 3-DRAWER ROLLER CABINET

- Powder coated high grade steel finish
- Ball bearing runners
- Non-slip drawer liners
- Aluminum door & drawer trim
- High security central locking system
- 125mm impact absorbing castors
- Heavy duty side handle



W082002 36"(925x470x769mm)

No. W085001

## ALUMINUM TOOL BOX

- Aluminum construction
- Segmented adjustable interior wall panels
- Removable panel with pouches for tool and accessory storage
- Rounded corners
- Two keys included



★STOCK

W085001 18"(455x320x150mm)

No. W082006

## HEAVY DUTY STEEL SHELVING UNIT

- Corrosion resistant powder coating finish
- Sturdy solid steel construction
- Adjustable particle board shelving
- Bolt-free assembly design
- Overall size: 48"x 24"x 72" (1220x610x1830mm)



W082006 48"x24"x72" (1220x610x1830mm)

No. W003700

## 3-IN-1 PLASTIC BOX SET

- Sturdy carrying handle
- High impact plastic
- Lift out carry tray
- Built-in organization compartments
- Size: 12"(300x154x124mm), 16.5"(412x214x188mm), 21"(536x292x271mm)





## TOOL SETS



No. W009033

★STOCK

### 6PC TOOL SET

- Drop forged carbon steel with Ni-Fe coating for durability
- Bi-material comfort grip handle
- 5m tape measure
- 6 in 1 screwdriver
- 10" adjustable wrench
- 9" torpedo level
- 7" linesman pliers
- 16oz fiberglass hammer



No. W009034

### 17PC TOOL SET

- Drop forged carbon steel with Ni-Fe coating for durability
- Bi-material comfort grip handle
- 8" scissors
- 18mm knife
- 5m tape measure
- Magnetic holder
- 10PC bits
- 6" long nose pliers
- 9" torpedo level
- 12oz claw hammer



No. W009035

### 11PC TOOL SET

- Drop forged carbon steel with Ni-Fe coating for durability
- Bi-material comfort grip handle
- 8PC screwdrivers: 1/8"x3", 3/16"x4", 1/4"x1-1/2", ph0x3", ph1x4", ph2x6", ph2x1-1/2"
- 16oz fiberglass hammer
- 5m tape measure
- Aluminium retractable utility knife



No. W000809

★STOCK

### 37PC TOOL SET

- Drop forged carbon steel with Ni-Fe coating for durability
- Bi-material comfort grip handle
- 8PC screwdrivers: 3x75mm, 4x100mm, 5x100mm, 6x150mm, ph0x75mm, ph1x100mm, ph2x100mm, ph3x150mm, 1/4"x1-1/2", ph2x1-1/2"
- 6PC precision screwdrivers
- 20PC bits
- Magnetic holder



No. W009045

**90PC TOOL SET**

- 1PC 6" diagonal pliers
- 1PC 6" slip joint pliers
- 1PC 6" long nose pliers
- 1PC 8" groove joint pliers
- 1PC 6" adjustable wrench
- 1PC mini diagonal pliers
- 1PC mini end cutting pliers
- 1PC mini long nose pliers
- 1PC mini needle nose pliers
- 13PC screwdriver:
  - Slotted: 1/8" x 3", 3/16" x 3", 3/16" x 6", 1/4" x 1-1/2", 1/4" x 4"; Phillips: PH0 x 3", PH1 x 6", PH2 x 1-1/2", PH2 x 4"; Square: S1 x 4", S2 x 4"

- Star: T10 x 4", T20 x 4"
- 6PC socket set: 3/16", 1/4", 9/32", 5/16", 11/32", 3/8"
- 60PC bits with holder
- 1PC 60mm extension bits holder
- 1PC magnetic handle

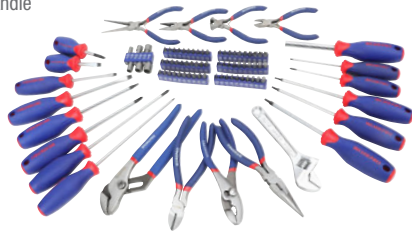

No. W009040

★STOCK

**34PC TOOL SET**

- 5PC precision screwdriver set
- 1PC 9" torpedor lever
- 7.5m tape measure
- 1PC quick-opening retractable knife
- 1PC 8" wrench
- 16oz fiberglass hammer
- 20PC bits
- Magnetic holder
- 1PC 6" long nose pliers
- 1PC 6" diagonal pliers
- 1PC 6" slip joint pliers



No. W009062

★STOCK

**75PC PINK TOOL SET**

- 10PC SK5 knife blades
- 1PC safety knife
- 1PC 8-1/2" scissors
- 5PC precision screwdriver set
- 40PC 1" bits with holder
- 1PC magnetic screwdriver bit holder
- 8PC SAE hex keys
- 1PC 6" (150mm) Slip joint pliers
- 1PC 6" (150mm) long nose pliers
- 1PC 6" (152mm) adjustable wrench
- 1PC 12oz claw hammer
- 1PC 10ft auto-lock tape measure with SAE and metric marking blade

- 1PC 9" (225mm) magnetic torpedo level
- 1PC 3AAA 9LED flashlight
- 1CASE 32PC hardware
- 1PC 14" tool bag



No. W009012

**103PC PINK TOOL SET**

SAE

★STOCK  
HOT

- 1PC 6" (152mm) slip joint pliers
- 1PC 6" (152mm) long nose pliers
- 1PC 6" (152mm) adjustable wrench
- 5PC precision screwdriver set
- 1PC magnetic screwdriver bit holder
- 40PC 1" bits with holder
- 1PC 9" magnetic torpedo level
- 1PC 16oz fiberglass claw hammer
- 1PC 16FT.(5m) tape measure
- 1PC utility knife
- 10PC utility knife blades
- 40PC cable ties
- 1PC round pouch

No. W009058

Metric



No. W009021

**100PC KITCHEN DRAWER TOOL KIT**

SAE

★STOCK  
HOT

- 9PC sockets with holder: 5, 6, 7, 8, 9, 10, 11, 12, 13mm
- 1PC 6" (150mm) combination pliers
- 1PC 6" (150mm) long nose pliers
- 1PC 8" (200mm) adjustable wrench
- 1PC 8oz(227g) claw hammer
- 4PC precision screwdrivers
- 1PC 3m tape measure
- 1PC utility knife
- 10PC spare utility knife blades
- 1PC 228mm torpedo level
- 8PC hex key set
- 1PC bit driver handle
- 20PC bit set with adaptor
- 40PC cable ties
- 1PC tool bag

No. W009057

Metric



No. W009002

**170PC TOOL SET**

- 1PC 160mm long nose pliers, carbon steel
- 1PC 160mm diagonal pliers, carbon steel
- 1PC 160mm combination pliers, carbon steel
- 1PC 8oz(227g) tubular handle claw hammer
- 1PC 10FT.(3m) tape measure
- 1PC magnetic screwdriver handle
- 40PC chrome-vanadium bits
- 1PC 18mm knife
- 3PC 18mm knife blades in plastic box
- 1PC 9" torpedo level
- 8PC hex key set
- 50 plugs and 50 screws (6mm)
- 6PC precision screwdrivers
- 5PC open end wrenches: 8x9, 10x11, 12x13, 14x15, 16x17mm





No. W009013

**56PC SCREWDRIVER AND BITS SET**

★STOCK



- 8PC precision screwdrivers, CR-V, chrome plated, size: Slotted: 1.5x40, 2.0x40, 2.5x40 Phillips: PH0x40, PH00x40, PH1x40mm Torx: T9, T10
- 40PC 25mm CR-V bits with 4 holders, size: Pozi: PZ0, PZ1x2, PZ2x5, PZ3x2 Slotted: 3, 4, 5, 5.5, 6, 7 Phillips: PH0, PH1, PH2, PH3 Square: S0x2, S1x2, S2x4, S3x2 Hex: H1.5, H2.5, H3, H4, H5, H6 Torx: T10, T15, T20, T25
- 6PC screwdrivers, CR-V, chrome plated: Slotted: 5x75mm, 6x100mm, 8x150mm Phillips: PH1x75mm, PH2x100mm, PH3x150mm
- 1PC bit driver, carbon steel blade, chrome plated
- 1PC blow molded case

No. W009014

**28PC HOUSEHOLD TOOL KIT**

★STOCK



- 1PC 6" long nose pliers, carbon steel, double injection handle
- 1PC 6" diagonal pliers, carbon steel, double injection handle
- 1PC 6" adjustable wrench, carbon steel with chrome plated
- 1PC 5-1/2" scissors, stainless steel blade
- 1PC 18mm snap-off knife
- 3PC 18mm snap-off knife handles
- 1PC 8oz fiberglass handle claw hammer
- 1PC 3m tape measure
- 2PC screwdrivers, CR-V blade, chrome plated: Phillips: PH1x100mm, 3x75mm
- 1PC magnetic bit driver
- 16PC 1" CR-V bits, size: Slotted: 3, 5, 6, 7mm Torx: T10, T15 Hex: H4, H5 Phillips: PH0, PH1, PH2, PH3 Pozi: PZ0, PZ1, PZ2, PZ3
- 1PC 9" torpedo level
- 1PC blow molded case

No. W003020

**52PC TOOL AND SOCKET SET**

★STOCK



- 1PC 6" long nose pliers, carbon steel, double dipping handle
- 1PC 6" diagonal pliers, carbon steel, double dipping handle
- 1PC 5" locking pliers, carbon steel, nickel plated
- 9PC folding hex keys, carbon steel, black finish, size: 5/64", 3/32", 7/64", 1/8", 9/64", 5/32", 3/16", 7/32", 1/4"
- 1PC 3/8" Dr. ratchet handle
- 1PC spinner disk
- 1PC 3" extension bar, carbon steel, chrome plated
- 1PC 3/8" Dr. to 1/4" Dr. adaptor
- 28PC 1/4" Dr. sockets, carbon steel, heat treatment, chrome plated, metric size: 4, 4.5, 5, 5.5, 6, 6.5, 7, 7.5, 8, 9, 10, 11, 12, 13mm; SAE size: 5/32", 3/16", 7/32", 1/4", 9/32", 5/16", 11/32", 3/8", 13/32", 7/16", 15/32", 1/2", 17/32", 9/16"
- 3PC 1/4" Dr. sockets (8pt.): 1/4", 5/16", 3/8"
- 4PC 3/8" Dr. sockets, metric: 14mm, 15mm; SAE: 5/8", 11/16"
- 1PC blow molded case

No. W009064

**54PC HOME REPAIR TOOL KIT**

★STOCK

- 1PC EverBrite™ worklight
- 10PC utility knife blades
- 1PC aluminum utility knife
- 1PC 8-1/4" stainless steel scissors
- 1PC 10" Mini hacksaw with bi-metal saw blade
- 3PC slotted screwdrivers in CR-V steel: 3/16" x 3", 1/4" x 4", 1/4" x 6"
- 3PC phillips screwdrivers in CR-V steel: PH1 x 3", PH2 X 4", PH2 X 6"
- 5PC precision screwdrivers in CR-V steel: 5/64", 3/32", 1/8", PH0, PH00
- 7PC hex keys in CR-V steel : 1/16, 5/64, 3/32, 1/8, 5/32, 3/16, 1/4"
- 1PC 6" long nose pliers
- 1PC 6" diagonal cutting pliers
- 1PC 6" slip joint pliers
- 1PC 7" locking pliers
- 1PC 16oz(450G) claw hammer
- 1PC 16FT tape measure with auto-lock function
- 1PC 9"(225mm) torpedo level
- 1PC 3/8" Dr. ratchet handle with quick release function
- 12PC 3/8" Dr. sockets in CR-V steel: 1/4", 9/32", 5/16", 11/32", 3/8", 7/16", 1/2", 9/16", 5/8", 11/16", 3/4", 13/16"
- 1PC 3/8" Dr x 3" extension bar in Cr-v steel
- 1PC 8" adjustable wrench in Cr-v steel
- 1PC 17" tool bag



No. W009024

**139PC ALL PURPOSE HOME TOOL KIT**

- 1PC 200g mechanic hammer
- 6PC combination wrenches: 7, 9, 12, 13, 16, 18mm
- 1PC 3/8" Dr. ratchet handle
- 1PC 3/8" Dr. 75mm extension bar
- 1PC 1/4" (M)x3/8"(F) adaptor
- 1PC 3/8" Dr. 16mm spark plug
- 13PC 1/4" Dr. sockets: 4, 4.5, 5, 5.5, 6, 7, 8, 9, 10, 11, 12, 13, 14mm
- 10PC 3/8" Dr. sockets: 9, 10, 11, 12, 13, 14, 15, 16, 17, 19mm
- 1PC 10"(250mm) water pump pliers
- 1PC 6"(160mm) combination pliers
- 1PC 6"(160mm) diagonal cutting pliers
- 1PC 6"(160mm) adjustable wrench
- 11PC hex key wrenches
- 5PC precision screwdrivers
- 2PC 1/2" spring clamps
- 2PC 3/4" spring clamps
- 1PC tape
- 1PC 9"(225mm) torpedo level
- 1PC ratchet driver
- 1PC 8"(200mm) stripping pliers
- 40PC cable ties
- 1PC junior hacksaw
- 1PC rubber grip utility knife
- 20PC 1"(25mm) screwdriver bits with holder
- 10PC 2"(50mm) screwdriver bits with holder
- 1PC 60mm extension bits holder
- 4PC screwdrivers with double color handle



No. W009016

★**STOCK**

**77PC GENERAL PURPOSE TOOL SET**

- 1PC 9" torpedo level
- 1PC 3m tape measure
- 1PC junior hacksaw, high carbon steel blade
- 1PC 12" stainless steel ruler
- 9PC hex key set
- 1PC 18mm snap-off knife
- 3PC 18mm 65Mn blades in a plastic box
- 1PC 6" long nose pliers
- 1PC 6" combination pliers
- 1PC 6" adjustable wrench
- 1PC 16oz fiberglass claw hammer
- 4PC screwdrivers
- 1PC magnetic bit driver
- 40PC 1" CR-V bits
- 1PC 8" half round file
- 6PC precision screwdrivers
- 1PC 100-250V voltage tester
- 2PC mini spring clamps
- 1PC blow molded case



No. W009022

**125PC 3-DRAWER HOME TOOL SET**

- 8PC Metric hex keys
- 8PC SAE hex keys
- 1PC 3/8" Dr. ratchet handle
- 1PC 3/8" Dr. x 3" extension bar
- 1PC 3/8" Dr. x 5/8" spark plug socket
- 1PC 3/8"(F)x 1/4"(M) adaptor
- 9PC 1/4" Dr. 6pt. SAE sockets
- 12PC 3/8" Dr. 6pt. sockets (SAE and Metric)
- 1PC 6" adjustable wrench
- 1PC 6" long nose pliers
- 1PC 6" diagonal pliers
- 1PC 6" slip joint pliers
- 1PC magnetic bit driver
- 20PC 1" CR-V bits with holder
- 1PC retractable utility knife
- 10PC knife blades with plastic case
- 1PC 8oz claw hammer
- 1PC 10FT. tape measure
- 1PC 9" magnetic torpedo level (3 vials)
- 2PC stubby screwdrivers: 1/4 x 1-1/2", PH1 x 1-1/2"
- 1PC 5-1/2" scissors
- 1PC 3/4"x 30FT. electrical tape
- 1PC 9mm snap-off knife
- 40PC cable ties



No. W009019

★**STOCK**

**119PC TOOL KIT WITH ALUMINUM CASE**

- 1PC 200mm steel flat file
- 3PC 18mm snap-off knife blade set
- 1PC 200mm crimping tool
- 1PC 18mm snap-off knife
- 1PC retractable knife
- 1PC 180mm combination pliers
- 1PC 240mm box joint pliers
- 1PC 150mm diagonal cutting pliers
- 1PC 200mm long nose pliers
- 1PC voltage tester 100-250V
- 8PC screwdrivers:
  - Slotted: 6x150mm, 5x100mm, 4x100mm, 3x75mm, 1.5x60mm
  - Phillips: PH0x60mm, PH1x75mm, PH2x100mm
- 1PC 1/4" bit driver
- 1PC 3/8" ratchet handle
- 1PC 1/4" x 110mm sliding T-bar
- 1PC 3/8" x 150mm extension bar
- 1PC 3/8"x 21mm spark socket
- 1PC 3/8" to 1/4" socket adaptor
- 1PC 1/4" CR-V bit adaptor
- 8PC 1/4" Dr. sockets, CR-V: 4, 4.5, 5, 5.5, 6, 7, 8, 9mm
- 9PC 3/8" Dr. sockets, CR-V: 10, 11, 12, 13, 14, 15, 17, 18, 19mm
- 9PC hex key set: 1.5, 2, 2.5, 3, 4, 5, 6, 8, 10mm
- 1PC 150mm mini hack saw
- 6PC 150mm hack saw blades
- 1PC 300g mechanic hammer
- 1PC 5m tape measure
- 8PC open end wrenches
- 50PC 1" CR-V bits with plastic case
- 1PC aluminum tool box



No. W009027

★**STOCK**

**160PC MECHANIC TOOL KIT**

- 1PC 3/8" Dr. ratchet handle
- 10PC 1/4" Dr. metric sockets: 4, 5, 6, 7, 8, 9, 10, 11, 12, 13mm
- 10PC 1/4" Dr. SAE sockets: 5/32", 3/16", 7/32", 1/4", 9/32", 5/16", 11/32", 3/8", 7/16", 1/2"
- 8PC 3/8" Dr. metric sockets: 10, 11, 12, 13, 14, 15, 17, 19mm
- 8PC 3/8" Dr. SAE sockets: 5/16", 3/8", 7/16", 1/2", 9/16", 5/8", 11/16", 3/4"
- 2PC 3/8" Dr. spark plug sockets: 5/8", 13/16"
- 1PC 3/8" Dr. x 3" extension bar
- 1PC 3/8" Dr.(F) x1/4" Dr. (M) adaptor
- 1PC 16oz ball pein hammer
- 1PC 7" combination pliers
- 1PC ratchet screwdriver handle
- 4PC screwdrivers:
  - Slotted: 3/16"x3", 1/4"x4"
  - Phillips: PH0X3", PH2X4"
- 20PC 1" bits with holder
- 8PC hex keys
- 1PC crimping tool
- 55PC terminals
- 6PC combination wrenches: 5/16", 3/8", 7/16", 1/2", 9/16", 11/16"
- 1PC wire brush
- 20PC cable ties
- 1PC metal box





No. W009028

**239PC MECHANIC TOOL KIT**

**★STOCK  
HOT**

- 1PC 3/8" Dr. ratchet handle
- 13PC 3/8" Dr. sockets: 1/4", 5/16", 11/32", 3/8", 7/16", 15/32", 1/2", 9/16", 5/8", 13/16", 11/16", 3/4", 7/8"
- 11PC 1/4" Dr. sockets: 5/32", 3/16", 7/32", 1/4", 9/32", 5/16", 11/32", 3/8", 7/16", 15/32", 1/2"
- 4PC 1/4" deep sockets: 3/16", 1/4", 9/32", 5/16"
- 4PC 3/8" deep sockets: 5/16", 3/8", 7/16", 1/2"
- 1PC 3/8" Dr.(F) x 1/4", Dr. (M) adaptor
- 1PC 1/4" Dr. x 50mm extension bar
- 1PC 3/8" Dr. x 70mm extension bar
- 1PC 1/4" Dr. sliding bar
- 11PC metric CR-V hex key set: 1.27, 1.5, 2, 2.5, 3, 3.5, 4, 4.5, 5, 5.5, 6mm
- 11PC SAE CR-V hex key set: 0.05", 1/16", 5/64", 3/32", 7/64", 1/8", 9/64", 5/32", 3/16", 7/32", 1/4"
- 1PC magnetic bits holder handle
- 60PC 1" CR-V bits
- 6PC nut drivers: 3/16", 1/4", 9/32", 5/16", 11/32", 3/8"
- 8PC combination wrenches: 1/4", 5/16", 3/8", 7/16", 1/2", 9/16", 5/8", 11/16"
- 1PC 8" adjustable wrench
- 1PC 7" combination pliers
- 1PC 6" long nose pliers
- 1PC 10" groove joint pliers
- 6PC screwdrivers:
- Slotted: 3/16"x3", 1/4"x4"



No. W009030

**111PC TOOL KIT WITH ALUMINUM TROLLEY**

**★STOCK**

- 1PC 300mm steel ruler
- 1PC junior saw
- 3PC saw blades
- 1PC 160mm combination pliers
- 1PC 160mm diagonal cutting pliers
- 1PC 240mm box joint pliers
- 9PC hex key set: 1/16", 5/64", 3/32", 1/8", 5/32", 3/16", 1/4", 5/16", 3/8"
- 1PC 3m tape measure
- 2PC screwdrivers: 1/4"x4", PH2x4"
- 1PC magnetic bit holder with TPR handle
- 6PC precision screwdrivers
- 40PC 1" CR-V bit set
- 1PC 3/8" Dr. ratchet handle
- 1PC 1/4" Dr. sliding T-bar
- 1PC 3/8" Dr. 75mm extension bar
- 1PC 3/8" Dr. x 21mm spark socket
- 1PC 3/8" Dr. to 1/4" Dr. socket adaptor
- 1PC 1/4" Dr. bit adaptor
- 8PC 1/4" Dr. sockets: 4, 4.5, 5, 5.5, 6, 7, 8, 9mm
- 9PC 3/8" Dr. sockets: 10, 11, 12, 13, 14, 15, 17, 18, 19mm



No. W009031

**76PC TOOL KIT WITH METAL BOX**

**★STOCK**

- Great assortment of tools for the home handyman
- Chrome-vanadium steel and drop forged carbon steel tools
- 2-drawer tool chest
- 1PC 10" curved jaw locking pliers
- 1PC 8" adjustable wrench
- 1PC 7" diagonal pliers
- 1PC 7" combination pliers
- 1PC 6" long nose pliers
- 10PC 1/4"CR-V sockets: 4, 5, 6, 7, 8, 9, 10, 11, 12, 13mm
- 10PC 1/4" CR-V sockets: 5/32", 3/16", 7/32", 1/4", 9/32", 5/16", 11/32", 3/8", 7/16", 1/2"
- 8PC 3/8" CR-V sockets: 10, 11, 12, 13, 14, 15, 17, 19mm
- 8PC 3/8" CR-V sockets: 5/16", 3/8", 7/16", 1/2", 9/16", 5/8", 11/16", 3/4"
- 1PC extension bar: 3/8"x 3"
- 1PC spark plug socket: 3/8"x 5/8"
- 1PC quick-release ratchet handle: 3/8"
- 1PC adaptor: 3/8"(F)x1/4"(M)



No. W009038

**183PC TOOL SET WITH TOOL BOX**

**★STOCK**

- 11PC 1/4" Dr. CR-V sockets: 4, 5, 5.5, 6, 7, 8, 9, 10, 11, 12, 13mm
- 4PC 1/4"Dr. deep CR-V sockets: 5, 6, 7, 8mm
- 13PC 3/8" Dr. CR-V sockets:6, 7, 8, 9, 10, 11, 12, 13, 14, 15, 16, 17, 19mm
- 4PC 3/8" Dr. deep CR-V sockets: 10, 11, 12, 13mm
- 1PC 1/4" Dr. CR-V sliding T-handle
- 1PC 1/4" Dr. CR-V 2"(50mm) extension bar
- 1PC 3/8" Dr. reversible ratchet handle
- 1PC 3/8" (F) X 1/4" (M) adaptor, CR-V
- 1PC 3/8" Dr. 3"(75mm) extension bar, CR-V
- 1PC magnetic bit driver handle
- 60PC 1" CR-V bits with holder
- 6PC CR-V nut driver bits: 3/16", 1/4", 9/32", 5/16", 11/32", 3/8"
- 8PC CR-V combination wrenches: 8, 10, 11, 12, 13, 14, 15, 17mm
- 11PC metric hex key set
- 11PC imperial hex key set
- 1PC 8" adjustable wrench
- 1PC 7" combination pliers
- 1PC 6" long nose pliers
- 6PC CR-V screwdrivers:
- Slotted: 3/16"x4", 1/8"x3"



No. W009044

**NEW**  
**★STOCK**  
**HOT**

**408PC MECHANICS TOOL SET WITH 3DRAWER HEAVY METAL BOX**

- 1PC utility knife
- 20PC SK5 utility knife blades
- 5PC Screwdriver 3/16"×4", 1/4"×6", ph2×1-1/2", ph1×3", ph2×4"
- 1PC magnetic screwdriver handle
- 6PC precision screwdriver
- 60PC 1" CR-V bits with holder
- 11PC hex key, metric
- 11PC hex key, SAE
- 1PC 6" long nose pliers
- 1PC 6" diagonal cutting pliers
- 1PC 6" combination pliers
- 1PC 16oz ball pein hammer
- 1PC 7.5m (25ft) tape measure
- 3PC quick-release ratchet handle: 1/4", 3/8", 1/2"
- 1PC 8" adjustable wrench, CR-V
- 8PC combination wrench, metric, 8mm, 10mm, 11mm, 12mm, 13mm, 14mm, 15mm, 17mm, 19mm
- 8PC combination wrench, SAE, 1/4", 5/16", 3/8", 7/16", 1/2", 9/16", 5/8", 3/4"
- 10PC 1/4" CR-V socket, metric, 6pt: 5/32", 3/16", 7/32", 1/4", 9/32", 5/16", 11/32", 3/8", 7/16", 1/2"
- 10PC 1/4" CR-V socket, SAE, 6pt: 4mm, 5mm, 6mm, 7mm, 8mm, 9mm, 10mm, 11mm, 12mm, 13mm
- 10PC 3/8" CR-V socket, metric, 6pt: 1/4", 5/16", 3/8", 7/16", 1/2", 9/16", 5/8", 11/16", 3/4", 13/16"
- 11PC 3/8" CR-V socket, SAE, 6pt: 7mm, 8mm, 9mm, 10mm, 11mm, 12mm, 13mm, 14mm, 15mm, 17mm, 19mm
- 8PC 3/8" CR-V socket, metric, 12pt: 5/16", 3/8", 7/16", 1/2", 9/16", 5/8", 11/16", 3/4"
- 11PC 3/8" CR-V socket, SAE, 12pt: 7mm, 8mm, 9mm, 10mm, 11mm, 12mm, 13mm, 14mm, 15mm, 17mm, 19mm
- 6PC 1/2" CR-V socket, metric, 6pt: 1/2", 9/16", 5/8", 11/16", 3/4", 7/8"
- 6PC 1/2" CR-V socket, SAE, 6pt: 14mm, 15mm, 17mm, 18mm, 19mm, 21mm
- 2PC adaptor: 8"×1/4", 1/2"×3/8"
- 4PC extension bar: 1/4"×3", 3/8"×3", 3/8"×6", 1/2"×5"
- 2PC spark plug socket: 3/8"×13/16", 3/8"×5/8"
- 1PC 8" crimping pliers
- 55PC terminals
- 1PC wire brush
- 40PC cable tie, 2.5"×120mm
- 90PC hardware with case
- 1PC metal box



**322PC TOOL KIT WITH CARRYING BAG**

**★STOCK**

No. W009037

- 8PC Metric hex keys
- 9PC SAE hex keys
- 6PC screwdrivers: Slotted: 1/4"×1-1/2", 1/4"×4", 3/16"×3" Phillips: PH1×3", PH2×4", PH2×1-1/2"
- 7PC precision screwdrivers: Slotted: 1/16", 5/64", 3/32", 1/8" Phillips: PH000, PH00, PH0
- 1PC 6" long nose pliers
- 1PC 7" combination pliers
- 1PC 6" diagonal pliers
- 1PC 8" CR-V adjustable wrench
- 1PC 8" stripper
- 1PC 16oz claw hammer with fiberglass handle
- 1PC 25FT. (7.5m) tape measure
- 1PC 9" torpedo level
- 1PC utility knife
- 20PC SK5 blades with dispenser
- 1PC brass wire brush
- 1PC insulated tape
- 40PC cable ties
- 1PC 8-1/2" scissors
- 85PC hardware kits
- 1PC magnetic screwdriver holder
- 40PC 1" CR-V bits
- 12PC nut driver bits
- 1PC 1/4" ratchet handle
- 1PC 1/4" extension bar
- 1PC 3/8" ratchet handle
- 1PC 3/8"×3" extension bar
- 1PC 3/8"×6" extension bar
- 1PC 3/8"×1/4" adaptor
- 8PC 1/4" standard metric sockets, 6pt.
- 10PC 1/4" deep metric sockets, 6pt.
- 8PC 1/4" standard SAE sockets, 6pt.
- 10PC 1/4" deep SAE sockets, 6pt.
- 10PC 3/8" standard metric sockets, 12pt.
- 11PC 3/8" deep metric sockets, 6pt.
- 9PC 3/8" deep SAE sockets, 6pt.
- 9PC 3/8" standard SAE sockets, 12pt.
- 1PC 1/4" Dr. spinner handle
- 1PC 18" tool bag



No. W009029

**176PC TOOL SET WITH TOOL TROLLEY BAG**

**★STOCK**

- 1PC 18" trolley bag
- 40PC socket set
- 1PC screwdriver bits holder
- 20PC screwdriver bits with holder
- 1PC 10FT. tape measure
- 1PC 16oz fiberglass hammer
- 1PC 6" long nose pliers
- 1PC 6" diagonal pliers
- 1PC 6" CR-V adjustable wrench
- 1PC 9" torpedo level
- 16PC hex keys
- 1PC 10" locking pliers
- 1PC 10" groove joint pliers
- 90PC hardware kits





No. W003025

**123PC SOCKET SET**

**★STOCK  
HOT**

- 3PC CR-V quick-release ratchet handles: 1/4", 3/8", 1/2"
- 10PC 1/4" Dr. CR-V sockets: 4, 5, 6, 7, 8, 9, 10, 11, 12, 13mm
- 4PC 1/4" Dr. CR-V deep sockets: 8, 9, 10, 12mm
- 11PC 3/8" Dr. CR-V sockets: 9, 10, 12, 13, 14, 15, 16, 17, 18, 19mm
- 4PC 3/8" Dr. CR-V deep sockets: 13, 14, 15, 17mm
- 8PC 3/8" Dr. E-style CR-V sockets: E8, E10, E11, E12, E14, E16, E18, E20mm
- 7PC 1/2" Dr. CR-V sockets: 20, 21, 22, 24, 27, 30, 32mm
- 3PC CR-V universal joints: Dr. 1/4", 3/8", 1/2"
- 2PC CR-V adaptors: 1/2" Dr. (M) x 3/8" Dr. (F), 1/4" Dr. (M) x 3/8" Dr. (F)
- 1PC 1/4" Dr. CR-V coupler
- 1PC 1/4" Dr. CR-V spinner handle
- 17PC 3/8" Dr. CR-V bits sockets:  
Torx: T20, T30, T40, T45, T50, T55, T60,  
Flathead: FD5.5, FD6.5  
Phillips: PH1, PH2  
Pozi: PZ1, PZ2  
Hex: H3, H4, H5, H6
- 18PC 25mm S2 screwdriver bits with holder
- 3PC 3/8" Dr. CR-V spark plug sockets: 14mm, 16mm, 21mm
- 11PC CR-V combination wrenches: 8, 9, 10, 11, 12, 13, 14, 16, 17, 18, 19mm
- 5PC CR-V extension bars: 1/4" Dr.x50mm, 3/8"Dr. x 75mm, 3/8"Dr. x 150mm, 1/2" Dr. x125mm, 1/2"Dr. x 250mm
- 1PC 1/2" Dr. x250mm CR-V flex handle
- 2PC screwdrivers: 6 x 100mm, PH2 x 100mm
- 1PC 1/2"Dr. oil filter wrench
- 1PC voltage tester
- 1PC CR-V 12.5mm socket for cover of cylinder: T52x100L
- 9PC CR-V long hex key set: 1.5, 2, 2.5, 3, 4, 5, 6, 8, 10mm
- 1PC blow molded case



No. W003066

**123PC MECHANICS TOOL SET**

**NEW  
★STOCK**

- 3PC CR-V quick-release ratchet handles: 1/4", 3/8", 1/2"
- 10PC 1/4" Dr. CR-V sockets: 4, 5, 6, 7, 8, 9, 10, 11, 12, 13mm
- 4PC 1/4" Dr. CR-V deep sockets: 8, 9, 10, 12mm
- 11PC 3/8" Dr. CR-V sockets: 9, 10, 12, 13, 14, 15, 16, 17, 18, 19mm
- 4PC 3/8" Dr. CR-V deep sockets: 13, 14, 15, 17mm
- 8PC 3/8" Dr. E-style CR-V sockets: E8, E10, E11, E12, E14, E16, E18, E20mm
- 7PC 1/2" Dr. CR-V sockets: 20, 21, 22, 24, 27, 30, 32mm
- 3PC CR-V universal joints: Dr. 1/4", 3/8", 1/2"
- 2PC CR-V adaptors: 1/2" Dr. (M) x 3/8" Dr. (F), 1/4" Dr. (M) x 3/8" Dr. (F)
- 1PC 1/4" Dr. CR-V coupler
- 1PC 1/4" Dr. CR-V spinner handle
- 17PC 3/8" Dr. CR-V bits sockets:  
Torx: T20, T30, T40, T45, T50, T55, T60,  
Flathead: FD5.5, FD6.5  
Phillips: PH1, PH2  
Pozi: PZ1, PZ2  
Hex: H3, H4, H5, H6
- 18PC 25mm S2 screwdriver bits with holder
- 3PC 3/8" Dr. CR-V spark plug sockets: 14mm, 16mm, 21mm
- 11PC CR-V combination wrenches: 8, 9, 10, 11, 12, 13, 14, 16, 17, 18, 19mm
- 5PC CR-V extension bars: 1/4" Dr.x50mm, 3/8"Dr. x 75mm, 3/8"Dr. x 150mm, 1/2" Dr. x125mm, 1/2"Dr. x 250mm
- 1PC 1/2" Dr. x250mm CR-V flex handle
- 2PC screwdrivers: 6 x 100mm, PH2 x 100mm
- 1PC 1/2"Dr. oil filter wrench
- 1PC voltage tester
- 1PC CR-V 12.5mm socket for cover of cylinder: T52x100L
- 9PC CR-V long hex key set: 1.5, 2, 2.5, 3, 4, 5, 6, 8, 10mm
- 1PC blow molded case



No. W009036

**156PC HOME REPAIRING TOOL SET**

**★STOCK  
HOT**

- 1PC 16" zip-top tool bag
- 1PC 9" plastic torpedo level
- 8PC Metric hex key set
- 8PC SAE hex key set
- 1PC magnetic bit holder
- 60PC 1" CR-V bits
- 6PC nut drivers
- 1PC 3m tape measure
- 1PC 6" mini saw
- 1PC 7" curved jaw locking pliers
- 1PC 7-1/2" diagonal pliers
- 1PC 8" long nose pliers
- 1PC 8" adjustable wrench
- 1PC 8" groove-joint pliers
- 6PC combination wrenches with clip
- 6PC precision screwdriver set
- 1PC utility knife
- 10PC utility knife blade set in plastic box
- 40PC cable ties
- 1PC 16oz tubular claw hammer



No. W009039

**136PC TOOL SET WITH ROLLER SEAT**

**★STOCK**

- 1PC 6" long nose pliers
- 5PC combination wrenches: 8, 10, 11, 13, 15mm
- 9PC SAE hex keys
- 1PC magnetic bit holder handle
- 60PC 25mm CR-V bits with holder
- 1PC 3/8"Dr. ratchet handle
- 8PC 3/8" Dr. Metric sockets: 8, 9, 10, 11, 12, 14, 15, 16mm
- 8PC 3/8" Dr. SAE sockets: 5/16", 3/8", 7/16", 1/2", 9/16", 5/8", 11/16", 3/4"
- 1PC 3/8" Dr. 75mm extension bar
- 1PC 3/8" Dr. spark plug socket: 16mm
- 40PC cable ties
- 1PC 2-drawer roller seat





# AUTOMOTIVE TOOLS

No.W114001

★STOCK

## GREASE GUN WITH HOSE

- Working pressure: 10000PSI
- Gray electric coating finish for service life
- Air vent head cap & positive lock for cartridge loading
- Use standard 14oz grease cartridge, dispenser loading, 400CC bulk loading
- Applications: cars, trucks, steamboats, grass cutters, tractors and other equipments



W114001 14oz

No. W114002

★STOCK

## OIL FILTER PLIERS



- 63.5mm-116mm adjustable for most filters
- Sure grip teeth prevent slipping
- Comfort grip handle

W114002 11"(280mm)

No. W114003

## BATTERY BOOSTER CABLE



- All rubber construction and copper wiring
- Parrot jaw clamps with heavy duty spring to ensure a tight grip on battery terminals

W114003 12ft

No. W113001

★STOCK

## FOUR CLAWS PICK-UP TOOL



- Flexible shaft claw style pick-up tool
- 4 prong claws for secure grasp and easy pick up

W113001 4claws

No. W113002

★STOCK

## FLEXIBLE MAGNETIC PICK UP STOOL



- Powerful magnet
- 18"(457.2mm) flexible shaft holds any angle
- Great for picking up iron or steel fasteners that fall into tight spaces

W113002 23"(586mm)

No. W114004

★STOCK

## ROUND MAGNETIC PARTS TRAY



- Stainless steel
- Ideal for storage of nuts, bolts, small tools and other items
- Powerful magnet

W114004 Φ150mm

No. W114005

★STOCK

## RECTANGLE MAGNETIC PARTS TRAY



- Stainless steel
- Ideal for storage of nuts, bolts, small tools and other items
- Powerful magnet

W114005 24x14cm



No. W004400

**3PC WIRE BRUSH**



- Lightweight polycast handle
- 1PC nylon bristle brush
- 1PC brass bristle brush
- 1PC stainless steel bristle brush

W004400	7"
---------	----

No. W113004

**★STOCK**

**2LB MAGNETIC PICK UP TOOL**



- Stainless steel antenna
- Multi-angle ball joint neck
- Powerful magnet
- Extends up to 650mm

W113004	2LB/650mm
---------	-----------

No. W113006

**★STOCK**

**TELESCOPING INSPECTION MIRROR**



- 2" round mirror
- Stainless steel antenna
- Multi-angle ball joint neck

W113005	17.5"(440mm)
W113006	36"(920mm)

No. W114017

**★STOCK**

**8-IN-1 DIGITAL TIRE GAUGE**



- Lanyard, magnet for easy hanging
- Includes: tire pressure gauge, LED flashlight, glass breaker, flashing emergency light, seat belt cutter, tire tread depth meter, tire pressure release, magnet

No. W114018

**★STOCK**

**SWIVEL OIL FILTER WRENCHES**



- The one-inch wide steel band
- The dimples in the band bite into the filter for safe and easy non-slip removal
- Great for both the DIYer and the professional
- Comfortable vinyl coated handle

W114018	2-3/4"~3-1/4"
W114019	3-7/16"~3-3/4"
W114020	4-1/8"~4-1/2"

No. W114006

**OIL FILTER CAP WRENCH**

- Specially designed end cap wrench removes hard-to-reach multi-flute oil filters
- Precision-stamped, deep-reach cap wrench is constructed for a tight fit to remove original filters & filter housing
- Won't damage or crush the filter
- Heat-treated for long life
- Fits 3/8" ratchet and extensions



W114006	74/76mm
W114007	76mm
W114008	76mm
W114009	93mm
W114010	65/67mm
W114011	68mm
W114012	80mm
W114013	74mm

No. W112001

**ADJUSTABLE HYDRAULIC STOOL**

- Padded vinyl backrest and seat provide durability and comfort
- 4 durable, chrome plated legs



W112001	Φ600mm
---------	--------

No. W114014

**LUG WRENCH**



- Consult car owners manual for proper jack placement & instructions
- Chrome-vanadium steel, chrome plated

W114014	14"
W114015	16" <b>★STOCK</b>
W114016	20"

No. W112003

**★STOCK**

**GARAGE SHOP STOOL**

- Padded vinyl and seat provide durability and comfort
- 4 durable legs



W112003	600x600x750mm
---------	---------------

No. W112002

**ADJUSTABLE HYDRAULIC STOOL**

- 4x65mm swivel castors
- Comfortable padded height adjustable seat
- Heavy duty construction
- Compressed: 420mm
- Extended: 540mm



W112002	450x540x450mm
---------	---------------

No. W112011

**ADJUSTABLE SHOP ROLLER SEAT STOOL WITH DRAWERS**

- Heavy duty construction
- Vinyl padded seat
- Adjustable height 450~560mm
- With two drawers
- 4PC heavy duty 3" castors
- Max. load capacity:150kg



W112011	(450~560)x380x380mm
---------	---------------------

No. W112007

**★STOCK**

**SHOP ROLLER SEAT STOOL WITH DRAWERS**

- Heavy duty construction
- Vinyl padded seat
- With drawers for storage
- 4PC 2.5" castors
- Max. load capacity:150kg



W112007	460x360x520mm
---------	---------------

No.W112008

## SHOP ROLLER SEAT STOOL WITH TOOL TRAY

- Added bracing under seat for extra strength
- Heavy duty construction
- Vinyl padded seat
- 4PC 2.5" castors
- Max. load capacity: 150kg



W112008 355x440x365mm

No.W112004

## SHOP ROLLER SEAT STOOL

- Added bracing under seat for extra strength
- Heavy duty construction
- Vinyl padded seat
- 100mm heavy duty castors
- Max. load capacity: 150kg



W112004 355x440x365mm

No.W111001

## 6-WHEEL PLASTIC CREEPER



- Heavy duty one-piece, low-profile creeper features a body fitting design to provide optimum comfort & maximum durability
- 6 extra ball bearing nylon castors

W111001 36" ★STOCK  
W111003 40"

No.W111002

## STEEL RAIL CREEPER



- Economical all steel durable creeper
- 6 rotating castors for effortless movement in any direction
- Padded bench with head rest
- Powder coated finish

W111002 40" ★STOCK

No. W111005

## MULTI-FUNCTION FOLDABLE STEEL RAIL CREEPER

- Steel frame with powder coating finish
- Soft padded seat for comfort
- Easily converts in a roller seat stool
- 6PC 2" castors
- Max. load capacity: 110kg

★STOCK



W111005 36"(925x420x90mm)

# POWER TOOLS AND ACCESSORY

CORDLESS SCREWDRIVER

ELECTRICAL DRILL

ACCESSORY SET

POWER TOOL SET

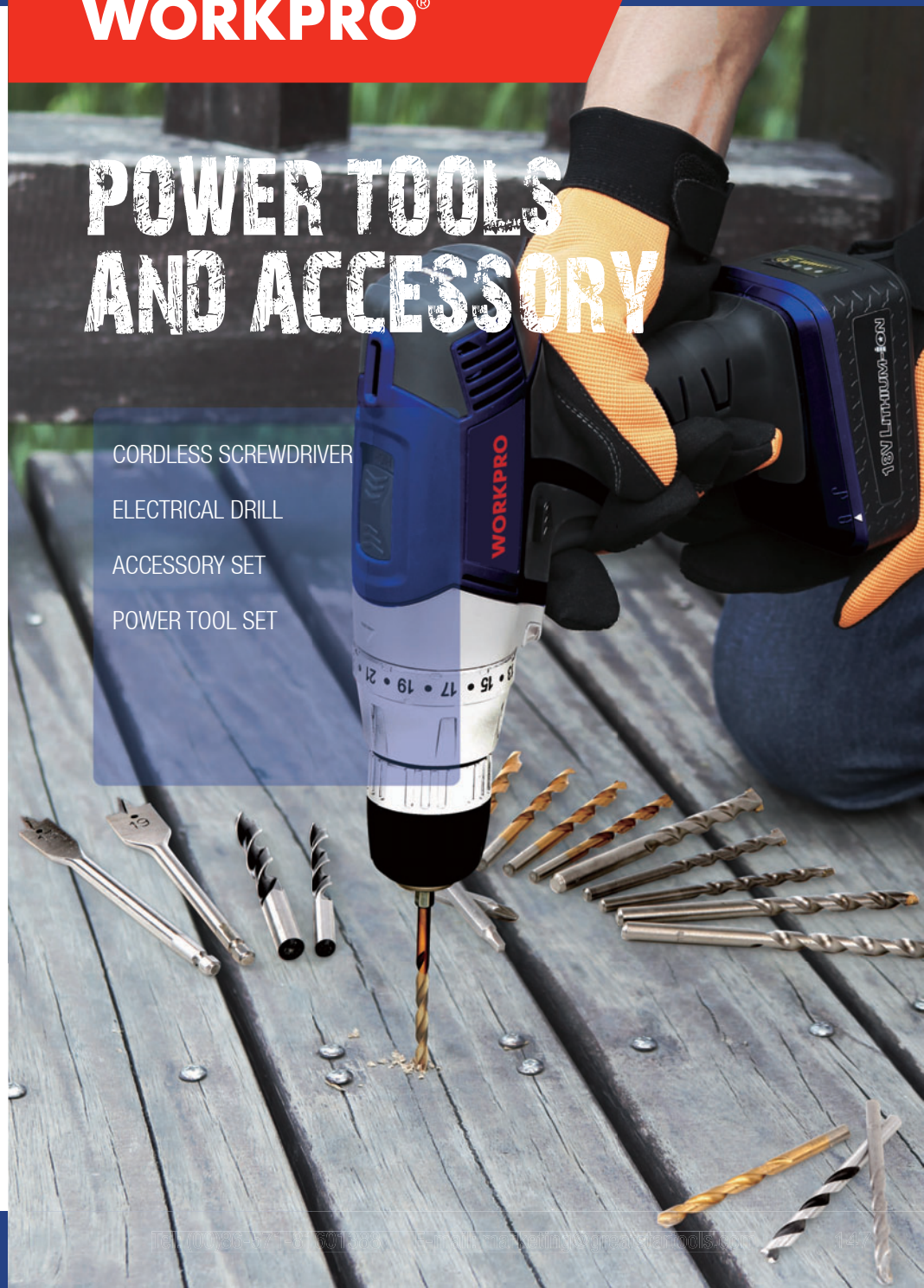



No. W121001

★**STOCK**

**3.6V AUTO-LOADING LITHIUM-ION SCREWDRIVER**

- 1300mAh Lithium-ion battery
- 1/4" hex driver
- No-load speed: 210 RPM (forward/ reverse)
- Max. torque: 6 N-m
- Built-in LED work light
- Spindle lock-allows the tool continue its work when battery is empty
- 2 pack bits cartridge included(12PC bits)



W121001	230V	VDE
W121003	100-240V	UL

No. W121002

★**STOCK**

**3.6V FAVOURABLE LITHIUM-ION SCREWDRIVER**

- 1300mAh Lithium-ion battery
- 1/4" hex driver
- No load speed: 220 RPM (forward/ reverse)
- Max. torque: 3.5 N-m
- Built-in LED work light
- Spindle lock - allows the tool continue its work when battery is empty
- 10PC bits included



W121002	230V	VDE
W121004	100-240V	UL

No. W004511

**2" MINI SAW**

- Power: 350W
- Voltage: 110V/230V~50Hz/60Hz
- No load speed: 4000 RPM
- Adjustable cutting depth: 0-1/2" (0-12 mm)
- Sliding switch for safety
- Suitable for cutting various materials by using different saw blade , wood, plastic, tile, slate, aluminum, etc.
- Dust extraction adaptor
- Accessories: 2HSS saw blade (60T/44T) 1TCT blade (18T) 1 Diamond blade (G50) 1 torx key & 1 U key, 1 outer flange 1 soft tube (6.2")



W004511 2"(51mm)

No. W004500

★**STOCK**

**152PC ROTARY TOOL KIT**

- 1PC rotary tool
- 126PC rotary tool accessories
- 1PC magnetic bowl
- 4PC mini pliers
- 2PC gravers
- 12PC blades
- 6PC precision screwdrivers
- 1PC carrying bag



No. W004501

**41PC ROTARY & OSCILLATING TOOL COMBO KIT**

**Rotary Tool**

- Power: 110V/230V-50Hz/60Hz, 160W
- No load speed: 10,000-35,000 RPM
- Collet size: 1/8"(3.2mm)
- Includes: 10PC cut-off wheels 2PC mandrel wheels 1PC fiberglass reinforced cut-off wheel 4PC self-polishing wheels 2PC aluminum oxide grinding stones 1PC collet 7PC sanding bands 1PC diamond cutter 1PC sanding shank 1PC wrench



**Oscillating Tool**

- Power: 110V/230V-50Hz/60Hz, 300W
- No load speed: 10,000-23,000 RPM
- Oscillating angle: R/L 2.8
- Includes: 1PC wood endcut saw blade 1PC rigid scraper blade 5PC sandpaper triangles 1PC triangle sanding pad 1PC hex wrench



No. W004508

★**STOCK**

**106PC ROTARY TOOL KIT**

- 1PC rotary tool
- 104PC accessories
- 1PC blow mould case



No. W124018

**120PC COMBINATION DRILL AND BIT SET**

- 3PC titanium coated HSS 4341 twist drills with hex shank: 1/16", 5/64", 3/32", 7/64", 1/8", 9/64", 5/32", 3/16", 7/32", 1/4", 9/32", 5/16", 3/8"
- 4PC masonry drills with hex shank: 5/32", 7/32", 1/4", 5/16"
- 5PC flat wood bits with hex shank: 1/4", 3/8", 1/2", 5/8", 3/4"
- 5PC nut drivers: 1/4", 5/16", 3/8", 7/16", 1/2"
- 3PC socket adaptors: 1/4", 3/8", 1/2"
- 20PC 1" CR-V screwdriver bits
- 12PC 2" CR-V screwdriver bits
- 12PC 3" CR-V screwdriver bits
- 14PC sockets: 3/8", 7/16", 1/2", 9/16", 5/8", 11/16", 3/4", 12mm, 13mm, 14mm, 15mm, 16mm, 17mm, 19mm
- 1PC 58mm magnetic bit holder
- 1PC 78mm magnetic bit holder
- 1PC 78mm stubby clear magnetic screw guide
- 1PC 120mm clear magnetic screw guide



No. W124015

**★STOCK**

**176PC COMBINATION DRILL AND DRIVE SET**

- 30PC titanium coated high speed drill bits: 1.5x2, 2.0x3, 2.5x3, 3.0x3, 3.2x3, 3.5, 4.0x3, 4.5, 4.8x3, 5.0, 5.5x3, 6.0, 6.5x3
- 9PC flat drill bits: 10, 11, 12, 14, 16, 18, 20, 22, 25mm
- 11PC masonry drill bits: 3.0x2, 4.0x2, 5.0x2, 6.0x2, 8.0x2, 10mm
- 5PC 300mm masonry drill bits: 4.0, 5.0, 6.0, 8.0, 10.0mm
- 17PC wood-boring drill bits: 3.0, 3.2, 3.5, 4.0, 4.5, 4.8, 5.0, 5.5, 6.0, 6.5, 7.0, 7.5, 8.0, 8.5, 9.0, 9.5, 10.0mm
- 32PC 25mm screwdriver bits
- 24PC 50mm screwdriver bits
- 20PC 65mm double end screwdriver bits: Phillips: PH1x4, PH2x4, PH3x4 Slotted: 5mmx4, 6mmx4
- 18PC nut driver sockets: 5mmx2, 6mmx2, 7mmx2, 8mmx2, 9mmx2, 10mmx2, 11mmx2, 12mmx2, 13mmx2
- 4PC hole saws with hole saw adaptor: 32, 38, 45, 54mm
- 1PC hole saw adaptor
- 1PC bit holder
- 1PC counter sink
- 1PC metal ruler
- 1PC ratchet handle
- 1PC center punch



No. W124004

**★STOCK HOT**

**24PC OSCILLATING ACCESSORY KIT**

- 1-1/4" bi-metal end cut saw blade
- 3/8" wood end cut saw blade
- 3/4" wood end cut saw blade
- 1-1/8" wood end cut saw blade
- 1-3/8" wood end cut saw blade
- 1-3/8" precision wood end cut saw blade
- 2-5/8" wood saw blade
- 3-7/16" wood / metal segment saw blade
- 3-7/16" wood / drywall segment saw blade
- 3" triangular carbide grout removal rasp
- 2-1/2" grout removal blade
- 2" flexible scraper blade
- 2" rigid scraper blade
- 3" sanding pad
- 10PC 3" sandpaper for wood



No. W004507

**★STOCK**

**51PC DRILL ACCESSORY SET**

- 9PC HSS twist drills: 1.5, 2, 2.5, 3, 3.5, 4, 5, 6, 6.5mm
- 6PC masonry drills: 3, 4, 5, 6, 8, 10mm
- 5PC wood drills: 4, 5, 6, 8, 10mm
- 1PC center punch
- 1PC countersink
- 1PC magnetic bit holder
- 20PC 25mm screwdriver bits: 7PC slotted: 3, 4x2, 5x2, 6, 7mm 6PC phillips: PH0, PH1x2, PH2x2, PH3
- 3PC pozi: PZ1, PZ2, PZ3
- 4PC star: T10, T15, T20, T25
- 6PC 1/4" socket: 5, 6, 7, 8, 9, 10mm
- 1PC 1/4" adaptor



No. W124017

**92PC DRILL AND DRIVE SET**

- 3PC titanium coated HSS 4341 twist drills with hex shank: 1/16", 5/64", 3/32", 7/64", 1/8", 9/64", 5/32", 3/16", 7/32", 1/4", 9/32", 5/16", 3/8"
- 4PC masonry drills with hex shank: 5/32", 7/32", 1/4", 5/16"
- 5PC flat wood bits with hex shank: 1/4", 3/8", 1/2", 5/8", 3/4"
- 5PC nut drivers: 1/4", 5/16", 3/8", 7/16", 1/2"
- 3PC socket adaptors: 1/4", 3/8", 1/2"
- 20PC 1" CR-V screwdriver bits
- 12PC 2" CR-V screwdriver bits
- 12PC 3" CR-V screwdriver bits
- 14PC sockets: 3/8", 7/16", 1/2", 9/16", 5/8", 11/16", 3/4", 12mm, 13mm, 14mm, 15mm, 16mm, 17mm, 19mm
- 1PC 58mm magnetic bit holder
- 1PC 78mm magnetic bit holder
- 1PC 78mm stubby clear magnetic screw guide
- 1PC 120mm clear magnetic screw guide





## 276PC ROTARY TOOL ACCESSORY SET

No. W124003

**★STOCK HOT**



- 52PC sanding bands
- 40PC sanding discs
- 40PC sanding discs with back adhesive
- 36PC emery cut-off wheels
- 1PC polishing compound
- 16PC fiberglass cut-off wheels
- 4PC flap wheels
- 8PC felt polishing wheels
- 1PC felt tip
- 6PC silicon carbide grinding wheels
- 6PC aluminum oxide grinding wheels
- 6PC white aluminum grinding wheels
- 2PC diamond wheels
- 1PC dressing stone
- 3PC collets
- 1PC wrench
- 2PC rubber emery wheels
- 12PC diamond cutters
- 9PC HSS twist drill bits
- 3PC mandrel wheels
- 3PC sanding shanks
- 1PC sucking disc
- 6PC rubber grinding stones
- 4PC silicon carbide grinding stones
- 6PC aluminum oxide grinding stones
- 1PC brass wheel brush
- 3PC stainless steel brushes
- 3PC bristle brushes
- 1PC plastic case



No. W124054

## 295PC COMPACT ROTARY TOOL ACCESSORIES KIT

**★STOCK HOT**

- 20PC sanding band
- 2PC cloth wheel 25.4x3.2mm
- 6PC felt wheel
- 2PC felt wheel point 9.5x19mm
- 1PC rubber emery wheel 22.2x4mm
- 3PC polished HSS twist drills: 3.2, 2.4, 1.6mm
- 2PC sanding shank
- 6PC diamond cutter
- 3PC HSS cutter
- 5PC aluminum oxide grinding wheel with shank
- 5PC aluminum oxide grinding wheel
- 4PC silicon carbide grinding wheel with shank
- 5PC silicon carbide grinding wheel
- 3PC nylon brush
- 3PC stainless steel brush
- 1PC polish compound
- 72PC cut off wheel
- 135PC sanding disc
- 4PC collet chrome plated: 3.2x2, 2.4, 1.6mm
- 4PC mandrel
- 5PC cut off wheel fibre glass 32x1.2mm
- 1PC wrench 9.5mm
- 1PC flap wheel 32x9.5mm
- 1PC dressing stone Si carbide 25.4x9.5mm
- 1PC storage case on the back



No. W133019

## 30-PIECE MULTI-PURPOSE MICROFIBER TOWEL

- Great for Auto and Household use
- Ideal for wet & dry cleaning tasks
- Hand wash or machine wash in warm water with similar items
- Do not use fabric softener, hand soap or bleach
- Do not iron and Do not tumble dry



W0133020	15PC	★STOCK
W133019	30PC	

# LASER MEASURE

LASER MEASURE

CROSS LINE LASER LEVEL

360-DEGREE CROSS

LINE LASER



## 100FT/30M LASER MEASURE



No. W068020

- Automatic area and volume calculations
- Multi function measure: addition/subtraction, area/volume, distance, length, continuous measurement
- Stores up to 10 measurements
- Inverted backlit LCD display improves readability
- Ergonomic soft grip prevents tool from easy drop, bump
- Unit button for easy unit switch
- Measuring reference button for field convenience of reference change

Range	4in-100ft(0.09-30m)
Accuracy	±1/8" (3 mm)
Unit	Metric and Imperial
Batterise	2AAA alkaline batteries
Tool size	11.2cm x 4.4cm x 2.5cm
Package	Sandwich

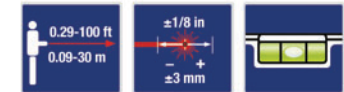



No. W068021

**135FT/40M LASER MEASURE**

- Measure reference front and back, unit change, single measurement, continuous measurement, area and volume calculations
- Multi function measure: addition/subtraction, area/volume, distance, length, continuous measurement
- Inverted backlit LCD display improves readability
- Ergonomic soft grip prevents tool from easy drop, bump



Range	8in-135ft(0.21-40m)
Accuracy	±1/8" (3 mm)
Unit	Metric and Imperial
Batteries	2AAA alkaline batteries
Tool size	11.2cm x 4.4cm x 2.5cm
Package	Sandwich



**2-IN-1 LASER TAPE MEASURE**

No. W061067

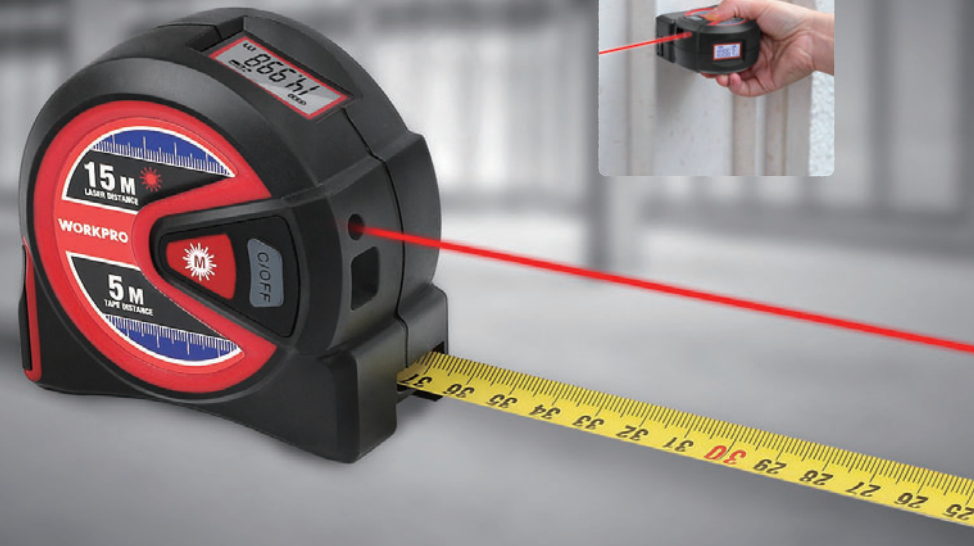

	<b>Range</b>	<b>0.25-15m</b>
	<b>Accuracy</b>	<b>±6 mm</b>
	<b>Single measure</b>	<b>✓</b>
	<b>Continuous measure</b>	<b>✓</b>
	<b>Measure reference</b>	<b>✓</b>
	<b>Auto shut off</b>	<b>✓</b>

- 50FT laser distance measure with 16FT tape
- Tape blade: 16FT x 3/4" nylon blade
- 1 button : Turn on/off, Measurement, Unit change
- LCD screen with back light display
- 2-AAA alkaline batteries and belt clip included



**CROSS LINE LASER LEVEL**

No. W068008

10 m  
30 ft

±8mm@10m  
±5/16" @30'

± 4°

★STOCK

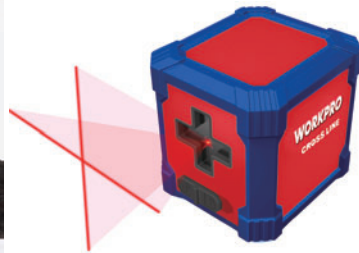
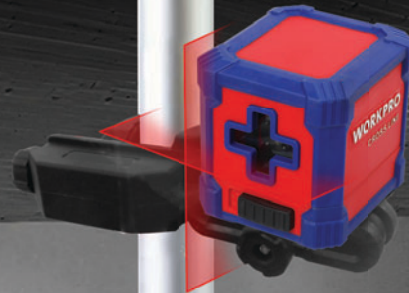

- Self Leveling: projects bright horizontal & vertical lines onto flat surfaces and levels in few seconds
- Laser blinking reminds out-of-level
- Able to be used at any angle for various applications
- Compact, lightweight design
- Can be wall or tripod mounted for quick and easy setup with 1/4"-20 screw (clamp included, wall mount and tripod not included)
- Leveling range: ±4 degrees

No. W068009

★STOCK

**SELF-LEVELING 360-DEGREE CROSS LINE LASER**

- Laser projection range: 50FT / 15M
- Leveling range: ±4 degree
- Accuracy: ±3/16" @33FT
- Robust over-molded construction - ensures water/ dust protection and sure grip during operation
- Easy access battery compartment - change batteries quickly

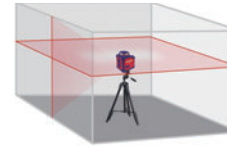



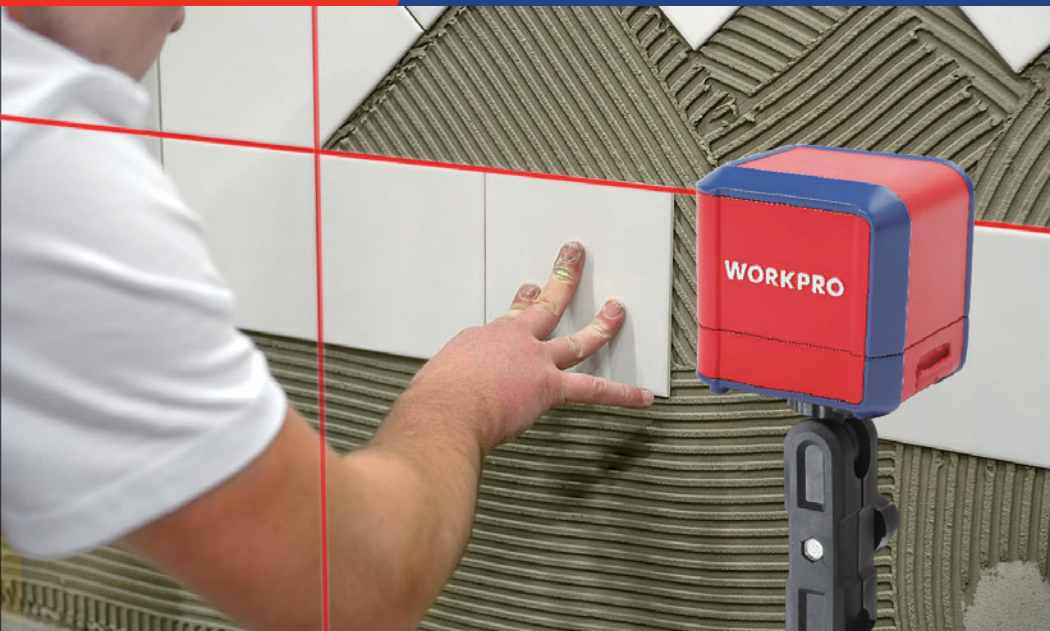

## TILE SQUARE LASER

No. W068022

- Laser projection range: 30FT/ 10M
- Project 2 beams for enhanced accuracy and versatility
- Vial accuracy: 0.057 degree or 0.001in./ 1in.
- Laser accuracy: ±3/8in. / 30FT
- Robust overmold construction
- Simple one button operation
- Magnets on bottom of tool, leveling plate, silicon pad provide secure attachment on surfaces



**LASER TECHNOLOGY**  
**Tile Square Laser**



No. W068014

## CROSS LINE LASER LEVEL

- Self Leveling: projects bright horizontal & vertical lines onto flat surfaces and levels in few seconds
- Laser blinking reminds out-of-level
- Able to be used at any angle for various applications
- Compact, lightweight design
- Can be wall or tripod mounted for quick and easy setup with 1/4"-20 screw (clamp included, wall mount and tripod not included)
- Leveling range: ±4 degrees

★**STOCK**



**LASER TECHNOLOGY**  
**Self Leveling Cross Line Laser**



No. W133175

## COMPACT TRIPOD

- Workpro compact tripod with leveling vial
- Closed height of 0.25m and max extended height of 0.5m, ease of storage
- Lightweight tripod weighing only 0.4kg for easy transportation
- Made with aluminum for durability
- Solid adjustable base can swivel and be adjusted or tightened
- Detachable base with 6.35mm(1/4)"-20 mounting thread



No. W133176

## HIGH TRIPOD

- Workpro tripod with crank for adjusting height
- 0.5m closed height and 1.5m max extended height
- Lightweight tripod weighing only 0.9kg for easy transportation
- Made with anodized aluminum for durability
- Solid adjustable base can swivel and be adjusted or tightened
- Uses vials for ease of leveling
- Detachable base with 6.35mm(1/4)"-20 mounting thread



ITEM NO.	PAGE NO.	ITEM NO.	PAGE NO.	ITEM NO.	PAGE NO.	ITEM NO.	PAGE NO.	ITEM NO.	PAGE NO.
W000009	4	W001800	73	W004507	151	W011032	7	W014029	22
W000203	13	W001801	73	W004508	149	W011033	8	W014030	22
W000302	20	W002100	76	W004511	148	W011034	6	W014031	21
W000304	20	W002400	79	W009002	131	W011034	9	W014031	22
W000305	21	W002900	83	W009012	131	W012003	14	W014032	21
W000309	21	W002901	81	W009013	132	W012004	14	W014033	21
W000311	21	W003000	101	W009014	132	W012005	14	W014034	21
W000313	21	W003001	104	W009016	134	W012006	14	W014047	22
W000314	20	W003020	132	W009019	135	W012007	14	W014048	22
W000315	23	W003022	99	W009021	131	W012008	14	W014050	23
W000316	20	W003023	99	W009022	134	W012009	14	W014051	22
W000317	20	W003024	99	W009024	133	W012010	14	W014052	23
W000400	25	W003025	140	W009027	135	W012011	14	W014053	23
W000800	39	W003046	105	W009028	136	W012012	14	W014055	23
W000801	39	W003048	99	W009029	139	W013003	13	W014061	20
W000802	48	W003049	107	W009030	136	W013005	13	W014070	16
W000803	40	W003050	106	W009031	137	W013006	11	W014083	17
W000806	40	W003051	105	W009033	129	W013007	13	W014084	17
W000807	40	W003057	106	W009034	129	W013008	13	W015001	24
W000809	129	W003062	101	W009035	129	W013009	13	W015002	24
W000813	48	W003066	141	W009036	141	W013010	11	W015003	25
W000814	48	W003068	102	W009037	139	W013011	13	W015004	25
W000815	48	W003069	103	W009038	137	W013012	10	W015005	25
W000824	39	W003070	103	W009039	141	W013013	13	W015006	26
W000825	48	W003071	103	W009040	130	W013015	10	W015007	26
W000828	48	W003072	100	W009044	138	W013020	11	W015008	26
W000832	40	W003078	101	W009045	130	W013022	9	W015009	25
W000833	39	W003200	108	W009062	130	W013026	9	W015011	26
W000837	44	W003201	108	W009064	133	W013027	9	W015012	26
W000839	41	W003300	98	W011001	2	W013028	12	W015013	26
W000839	42	W003302	98	W011002	2	W013029	12	W015014	24
W000848	46	W003304	98	W011003	4	W014001	18	W015015	25
W000855	47	W003306	97	W011004	3	W014002	18	W015023	25
W000900	49	W003307	97	W011005	3	W014003	18	W015027	24
W000901	50	W003308	97	W011006	3	W014004	18	W016001	30
W001300	64	W003309	97	W011007	2	W014005	15	W016002	30
W001301	59	W003315	98	W011008	4	W014006	18	W016003	30
W001302	59	W003316	98	W011009	4	W014007	18	W016004	31
W001305	59	W003317	99	W011010	5	W014009	19	W016005	31
W001306	59	W003318	99	W011011	4	W014010	19	W016007	31
W001307	59	W003321	98	W011012	4	W014011	19	W016008	31
W001308	65	W003322	98	W011013	4	W014012	19	W016009	31
W001309	54	W003500	125	W011014	2	W014013	19	W016010	30
W001310	64	W003501	123	W011017	3	W014017	21	W016011	30
W001312	59	W003502	125	W011018	5	W014018	21	W016012	30
W001313	59	W003700	127	W011020	4	W014019	21	W016013	30
W001314	61	W004140	115	W011022	5	W014020	22	W016014	30
W001316	64	W004160	115	W011028	5	W014021	22	W016015	30
W001400	65	W004161	115	W011029	7	W014023	21	W016017	30
W001401	65	W004400	144	W011030	8	W014023	22	W016018	30
W001404	65	W004500	148	W011031	6	W014028	22	W016019	30
W001407	67	W004501	149					W016020	30

ITEM NO.	PAGE NO.	ITEM NO.	PAGE NO.	ITEM NO.	PAGE NO.	ITEM NO.	PAGE NO.	ITEM NO.	PAGE NO.
W016021	30	W021019	38	W021095	34	W021159	35	W021263	39
W016022	30	W021022	38	W021098	33	W021160	35	W021264	39
W016024	30	W021023	38	W021099	33	W021161	35	W021265	39
W016025	30	W021024	38	W021100	33	W021162	35	W021266	39
W016026	30	W021027	38	W021100	33	W021163	35	W021267	39
W016027	30	W021028	38	W021101	33	W021164	35	W021268	39
W016028	30	W021029	38	W021101	33	W021165	35	W021269	39
W016029	30	W021033	38	W021102	33	W021166	35	W021270	36
W016031	29	W021034	38	W021102	33	W021167	39	W021271	36
W016032	29	W021035	38	W021103	34	W021172	44	W021272	36
W016033	29	W021038	38	W021104	34	W021173	44	W021273	36
W016034	29	W021039	38	W021105	34	W021174	44	W021276	36
W016035	29	W021042	39	W021106	34	W021175	44	W021277	36
W016036	29	W021043	39	W021107	34	W021176	45	W021278	36
W016038	30	W021044	39	W021108	34	W021177	43	W021279	36
W016039	30	W021045	39	W021108	34	W021178	43	W021282	36
W016040	30	W021046	39	W021109	34	W021180	49	W021284	36
W016041	31	W021047	39	W021109	34	W021181	45	W021287	36
W016042	31	W021048	39	W021110	34	W021182	45	W021288	36
W016043	31	W021049	39	W021110	34	W021183	45	W021291	36
W016044	31	W021050	39	W021111	34	W021184	39	W021292	36
W017001	28	W021052	39	W021111	34	W021186	44	W021293	36
W017002	28	W021053	39	W021112	36	W021215	38	W021294	36
W017003	28	W021054	39	W021113	36	W021216	38	W021296	36
W017004	28	W021055	39	W021114	36	W021217	38	W021297	36
W017005	28	W021056	39	W021118	36	W021220	38	W021298	36
W017006	28	W021057	33	W021119	36	W021221	38	W021302	36
W017007	28	W021058	33	W021120	36	W021222	38	W021303	36
W017008	28	W021059	33	W021121	36	W021223	38	W021304	36
W017009	28	W021060	33	W021124	36	W021227	38	W021307	36
W017010	28	W021061	33	W021125	36	W021228	38	W021308	36
W017011	28	W021062	33	W021126	36	W021229	38	W021311	35
W017012	28	W021063	33	W021129	36	W021232	38	W021312	35
W017013	28	W021064	33	W021130	36	W021233	38	W021313	35
W017014	27	W021065	33	W021133	36	W021236	38	W021314	35
W018001	15	W021066	33	W021134	36	W021237	38	W021315	35
W018002	15	W021067	33	W021135	36	W021238	38	W021373	34
W018003	15	W021068	33	W021138	36	W021241	38	W021374	34
W018004	15	W021069	33	W021139	36	W021242	38	W021375	34
W018020	15	W021070	33	W021140	36	W021243	38	W021376	34
W021001	38	W021071	33	W021144	36	W021247	38	W021377	34
W021002	38	W021078	34	W021145	36	W021248	38	W021378	34
W021003	38	W021079	34	W021146	36	W021249	38	W021379	34
W021006	38	W021080	34	W021149	36	W021252	38	W021380	34
W021007	38	W021081	34	W021150	36	W021253	38	W021384	34
W021008	38	W021082	34	W021153	35	W021256	39	W021385	34
W021009	38	W021083	34	W021154	35	W021257	39	W021389	34
W021013	38	W021084	34	W021155	35	W021258	39	W021390	34
W021014	38	W021085	34	W021156	35	W021259	39	W021393	33
W021015	38	W021089	34	W021157	35	W021260	39	W021394	33
W021018	38	W021090	34	W021158	35	W021261	39	W021395	33
		W021094	34			W021262	39	W021396	33



ITEM NO.	PAGE NO.	ITEM NO.	PAGE NO.	ITEM NO.	PAGE NO.	ITEM NO.	PAGE NO.	ITEM NO.	PAGE NO.
W021397	33	W031017	60	W031072	63	W032011	66	W041010	69
W021403	34	W031018	60	W031073	63	W032012	66	W041011	69
W021404	34	W031019	60	W031074	63	W032013	66	W041012	69
W021405	34	W031020	58	W031075	63	W032014	66	W041013	69
W021406	34	W031021	60	W031076	63	W032015	66	W041014	69
W021407	41	W031022	61	W031077	62	W032016	66	W041015	69
W021408	43	W031023	61	W031078	62	W032017	66	W041016	69
W021483	47	W031024	61	W031079	62	W032018	66	W041017	69
W022001	51	W031025	61	W031080	62	W032022	67	W041018	69
W022002	49	W031026	61	W031081	62	W032023	67	W041019	69
W022003	49	W031027	61	W031082	62	W032024	67	W041020	70
W022004	49	W031028	61	W031083	64	W032025	67	W041021	70
W022005	49	W031029	61	W031084	64	W032026	67	W041022	70
W022006	49	W031030	61	W031088	54	W032027	67	W041023	70
W022006	49	W031031	61	W031089	54	W032028	67	W041024	70
W022007	50	W031032	61	W031091	58	W032029	67	W041027	70
W022008	50	W031033	61	W031092	58	W032030	67	W041028	70
W022009	50	W031034	61	W031093	64	W032031	67	W041029	70
W022010	50	W031035	61	W031094	64	W032032	67	W041030	70
W022011	50	W031036	61	W031095	64	W032033	67	W041031	70
W022012	51	W031038	61	W031101	64	W032034	67	W041032	70
W022013	51	W031039	61	W031102	64	W032035	67	W041033	70
W022014	51	W031040	61	W031113	55	W032036	67	W041035	70
W022015	51	W031041	60	W031137	55	W032037	67	W041038	72
W022016	51	W031042	60	W031138	55	W032045	66	W041039	72
W022017	51	W031043	60	W031139	56	W032046	66	W041041	72
W022018	51	W031044	60	W031140	54	W032047	66	W041042	72
W022019	50	W031045	60	W031176	57	W033001	118	W041046	72
W022030	51	W031046	60	W031177	57	W033001	118	W041047	72
W022031	51	W031047	62	W031178	57	W033002	118	W041049	72
W022032	51	W031048	62	W031182	57	W033002	118	W041050	72
W022033	51	W031049	62	W031183	57	W033003	118	W041051	72
W023001	52	W031050	62	W031184	57	W033003	118	W041052	72
W023002	52	W031051	62	W031222	63	W033004	118	W041053	72
W023003	52	W031052	62	W031223	63	W033004	118	W041060	72
W023004	52	W031053	62	W031224	63	W033005	118	W041061	72
W024001	52	W031054	62	W031225	63	W033005	118	W041062	72
W024002	52	W031055	62	W031226	63	W033006	118	W041087	70
W031001	58	W031056	62	W031227	63	W033006	118	W041090	71
W031003	58	W031059	62	W031228	63	W033007	118	W041091	71
W031004	58	W031060	62	W031229	63	W033007	118	W042001	73
W031005	58	W031061	62	W031230	63	W033008	118	W042002	73
W031006	58	W031062	62	W032001	66	W033008	118	W043001	73
W031007	58	W031063	66	W032002	66	W041001	69	W043002	73
W031008	58	W031064	63	W032003	66	W041002	69	W043003	73
W031009	58	W031065	63	W032004	66	W041003	69	W043004	73
W031010	58	W031066	63	W032005	66	W041004	69	W043005	73
W031011	58	W031067	63	W032006	66	W041005	69	W043006	73
W031012	58	W031068	63	W032007	66	W041006	69	W043007	73
W031013	58	W031069	63	W032008	66	W041007	69	W043008	73
W031014	58	W031070	63	W032009	66	W041008	69	W043009	73
W031015	58	W031071	63	W032010	66	W041009	69	W045001	72

ITEM NO.	PAGE NO.	ITEM NO.	PAGE NO.	ITEM NO.	PAGE NO.	ITEM NO.	PAGE NO.	ITEM NO.	PAGE NO.
W045002	72	W061067	157	W071005	92	W073052	95	W073161	94
W045003	73	W062001	82	W071006	92	W073055	95	W073162	94
W045004	73	W062002	82	W071007	92	W073057	95	W073163	94
W051001	75	W062003	82	W071008	92	W073058	95	W073164	94
W051002	75	W062004	82	W071009	92	W073060	95	W073165	94
W051003	75	W062005	82	W071010	92	W073061	95	W073166	94
W051004	75	W062006	82	W071014	92	W073062	95	W073167	94
W051005	75	W062007	83	W071015	92	W073063	95	W073168	94
W051006	75	W062008	83	W071016	92	W073109	96	W073169	94
W051007	75	W062009	82	W071017	92	W073110	96	W073170	94
W051008	75	W062011	83	W071018	92	W073112	96	W073171	94
W051009	75	W062012	83	W072001	108	W073114	96	W073172	94
W051010	75	W062013	83	W072002	108	W073116	96	W073173	94
W051011	75	W062014	83	W072003	108	W073118	96	W073174	94
W051012	75	W062015	83	W072004	108	W073121	96	W073175	94
W051013	75	W062016	83	W072005	108	W073123	96	W073176	94
W051014	75	W062020	81	W072008	109	W073124	96	W073177	94
W051015	75	W062021	81	W072009	109	W073126	96	W073178	94
W051016	75	W062022	81	W072010	109	W073127	96	W073179	94
W051017	75	W062034	82	W072011	109	W073128	96	W073180	94
W051018	75	W063001	79	W072016	109	W073129	96	W073181	94
W051019	75	W063002	79	W073001	95	W073130	93	W073208	93
W051020	75	W063003	79	W073002	95	W073131	93	W073209	93
W051021	75	W063004	79	W073004	95	W073132	93	W073210	93
W051022	75	W064001	79	W073006	95	W073133	93	W073211	93
W051023	75	W064002	79	W073008	95	W073134	93	W073212	93
W051024	75	W064003	80	W073010	95	W073135	93	W073213	93
W051025	75	W064004	80	W073013	95	W073136	93	W073214	93
W051026	76	W064005	80	W073015	95	W073137	93	W073215	93
W051027	76	W064006	80	W073016	95	W073138	93	W073216	93
W051028	76	W064007	80	W073018	95	W073139	93	W073217	93
W051029	76	W064010	80	W073019	95	W073140	93	W073218	93
W052001	76	W065001	80	W073020	95	W073141	93	W073219	93
W052002	76	W065002	80	W073021	95	W073142	93	W073220	93
W052003	76	W065003	80	W073022	96	W073143	93	W073221	93
W053001	76	W065004	80	W073023	96	W073144	93	W073222	93
W053002	76	W065005	80	W073025	96	W073145	93	W073223	93
W053003	76	W065008	80	W073027	96	W073146	93	W073224	93
W053004	76	W066002	84	W073029	96	W073147	93	W073225	93
W061001	78	W066003	84	W073031	96	W073148	93	W073226	93
W061002	78	W066005	84	W073034	96	W073149	93	W073227	93
W061003	78	W066006	84	W073036	96	W073150	94	W073228	93
W061004	78	W068008	158	W073037	96	W073151	94	W073229	93
W061005	78	W068009	159	W073039	96	W073152	94	W073230	93
W061006	78	W068014	160	W073040	96	W073153	94	W073231	93
W061007	78	W068020	155	W073041	96	W073154	94	W073232	93
W061008	79	W068021	156	W073042	96	W073155	94	W073233	93
W061009	79	W068022	161	W073043	95	W073156	94	W073234	94
W061010	79	W071001	92	W073044	95	W073157	94	W073235	94
W061011	78	W071002	92	W073046	95	W073158	94	W073236	94
W061012	78	W071003	92	W073048	95	W073159	94	W073237	94
W061013	78	W071004	92	W073050	95	W073160	94	W073238	94

ITEM NO.	PAGE NO.	ITEM NO.	PAGE NO.	ITEM NO.	PAGE NO.	ITEM NO.	PAGE NO.	ITEM NO.	PAGE NO.
W073239	94	W073308	95	W073383	97	W074037	86	W074089	87
W073240	94	W073309	95	W073385	97	W074038	86	W074090	87
W073241	94	W073310	95	W073386	97	W074039	86	W074091	87
W073242	94	W073311	95	W073387	97	W074040	86	W074092	88
W073243	94	W073312	95	W073388	97	W074041	86	W074093	88
W073244	94	W073313	95	W073433	96	W074042	87	W074094	88
W073245	94	W073314	95	W073435	96	W074043	87	W074095	88
W073246	94	W073315	95	W073437	96	W074044	87	W074096	88
W073247	94	W073316	95	W073439	96	W074045	87	W074097	88
W073248	94	W073317	95	W073442	96	W074046	87	W074098	88
W073249	94	W073318	95	W073444	96	W074047	87	W074099	88
W073250	94	W073319	95	W073445	96	W074048	87	W074100	88
W073251	94	W073320	95	W073447	96	W074049	87	W074101	88
W073252	94	W073321	95	W073448	96	W074050	87	W074102	88
W073253	94	W073322	95	W073449	96	W074051	87	W074103	88
W073254	94	W073323	95	W073450	96	W074052	87	W074104	88
W073255	94	W073324	96	W074001	86	W074053	87	W074105	88
W073256	94	W073325	96	W074002	86	W074054	87	W074106	88
W073257	94	W073327	96	W074003	86	W074055	87	W074107	88
W073259	94	W073329	96	W074004	86	W074056	87	W074108	88
W073260	94	W073331	96	W074005	86	W074057	87	W074109	88
W073261	94	W073333	96	W074006	86	W074058	87	W074110	88
W073262	94	W073336	96	W074007	86	W074059	87	W074111	88
W073263	94	W073338	96	W074008	86	W074060	87	W074112	88
W073264	94	W073339	96	W074009	86	W074061	87	W074113	88
W073265	94	W073341	96	W074010	86	W074062	87	W074114	88
W073282	93	W073342	96	W074011	86	W074063	87	W074115	88
W073283	93	W073343	96	W074012	86	W074064	87	W074116	88
W073284	93	W073344	96	W074013	86	W074065	87	W074117	88
W073285	93	W073345	97	W074014	86	W074066	87	W074118	88
W073286	93	W073346	97	W074015	86	W074067	87	W074119	88
W073287	93	W073348	97	W074016	86	W074068	87	W074120	88
W073288	93	W073350	97	W074017	86	W074069	87	W074121	88
W073289	93	W073352	97	W074018	86	W074070	87	W074122	88
W073290	93	W073354	97	W074019	86	W074071	87	W074123	88
W073291	93	W073357	97	W074020	86	W074072	87	W074124	88
W073292	93	W073359	97	W074021	86	W074073	87	W074125	88
W073293	93	W073360	97	W074022	86	W074074	87	W074126	88
W073294	93	W073362	97	W074023	86	W074075	87	W074127	88
W073295	93	W073363	97	W074024	86	W074076	87	W074128	88
W073296	93	W073364	97	W074025	86	W074077	87	W074129	88
W073297	93	W073365	97	W074026	86	W074078	87	W074130	88
W073298	95	W073366	96	W074027	86	W074079	87	W074131	88
W073299	95	W073367	96	W074028	86	W074080	87	W074132	88
W073300	95	W073368	97	W074029	86	W074081	87	W074133	88
W073301	95	W073369	97	W074030	86	W074082	87	W074134	88
W073302	95	W073371	97	W074031	86	W074083	87	W074135	88
W073303	95	W073373	97	W074032	86	W074084	87	W074136	88
W073304	95	W073375	97	W074033	86	W074085	87	W074137	88
W073305	95	W073377	97	W074034	86	W074086	87	W074138	88
W073306	95	W073380	97	W074035	86	W074087	87	W074139	88
W073307	95	W073382	97	W074036	86	W074088	87	W074140	88

ITEM NO.	PAGE NO.	ITEM NO.	PAGE NO.	ITEM NO.	PAGE NO.	ITEM NO.	PAGE NO.	ITEM NO.	PAGE NO.
W074141	88	W074198	90	W074253	90	W074312	92	W091018	113
W074142	88	W074199	90	W074254	90	W074313	92	W091019	113
W074143	88	W074200	90	W074255	90	W074314	92	W091022	113
W074144	88	W074201	90	W074256	90	W081001	121	W091025	114
W074145	88	W074202	90	W074257	90	W081002	121	W094001	112
W074146	88	W074203	90	W074258	90	W081003	121	W094002	112
W074148	88	W074204	90	W074259	90	W081004	121	W094003	112
W074149	89	W074205	90	W074260	90	W081005	121	W094004	112
W074150	89	W074206	90	W074261	90	W081006	121	W094005	112
W074151	89	W074207	90	W074262	90	W081007	121	W094006	112
W074152	89	W074209	90	W074263	90	W081009	121	W094007	112
W074153	89	W074210	90	W074264	90	W081010	121	W094008	112
W074154	89	W074211	90	W074265	90	W081011	121	W095001	112
W074155	89	W074212	90	W074266	90	W081015	123	W095002	111
W074156	89	W074213	90	W074267	90	W081016	123	W095003	111
W074157	89	W074214	91	W074268	90	W081017	121	W095004	112
W074158	89	W074215	91	W074269	90	W081019	125	W095005	112
W074159	89	W074216	91	W074270	90	W081020	123	W095006	111
W074160	89	W074217	91	W074271	90	W081021	122	W095007	111
W074161	89	W074218	91	W074272	90	W081022	122	W095008	111
W074163	89	W074219	91	W074273	90	W081023	122	W101001	117
W074164	89	W074220	91	W074274	90	W081029	125	W101002	117
W074165	89	W074221	91	W074275	90	W081052	121	W101003	117
W074166	89	W074222	91	W074276	90	W081053	121	W101004	117
W074167	89	W074223	91	W074277	90	W081065	124	W101005	117
W074168	89	W074224	91	W074278	90	W081070	124	W101006	117
W074169	89	W074225	91	W074279	90	W081074	124	W102001	119
W074170	89	W074226	91	W074280	90	W081105	125	W102002	119
W074171	89	W074227	91	W074282	90	W082001	127	W102003	119
W074172	89	W074228	91	W074283	91	W082002	127	W102004	119
W074173	89	W074229	91	W074284	91	W082020	125	W102005	119
W074174	89	W074230	91	W074285	91	W083004	126	W102006	119
W074175	89	W074231	91	W074286	91	W083005	126	W102007	119
W074176	89	W074232	91	W074287	91	W083006	126	W102008	119
W074177	89	W074233	91	W074288	91	W083007	126	W102009	119
W074178	89	W074234	91	W074289	91	W083008	126	W102010	119
W074179	89	W074235	91	W074290	91	W083009	126	W102011	119
W074180	89	W074236	91	W074291	91	W083010	126	W102012	119
W074181	89	W074238	91	W074292	91	W083011	126	W102013	119
W074182	89	W074239	90	W074298	91	W083012	126	W102014	119
W074183	89	W074240	90	W074299	91	W083015	126	W102015	119
W074184	89	W074241	90	W074300	91	W083016	126	W102016	119
W074185	89	W074242	90	W074301	91	W083017	126	W102017	119
W074186	89	W074243	90	W074302	91	W085001	127	W102018	119
W074187	89	W074244	90	W074304	92	W085006	127	W102019	119
W074188	89	W074245	90	W074305	92	W091002	113	W102020	119
W074189	89	W074246	90	W074306	92	W091003	113	W102021	119
W074190	89	W074247	90	W074307	92	W091004	113	W103001	117
W074192	89	W074248	90	W074308	92	W091005	113	W103002	117
W074195	90	W074249	90	W074309	92	W091006	113	W103003	118
W074196	90	W074250	90	W074310	92	W091009	115	W103003	118
W074197	90	W074251	90	W074311	92	W091017	113	W103005	118















amazon.com ebay Aliexpress

Available on Amazon, Ebay and Aliexpress!



## WORKPRO®

Hangzhou Great Star Industrial Co., Ltd.  
Add: No.35-37 Jiuwan Road, jianggan District, Hangzhou, China, 310019  
Tel: (00)86-571-81601388 Fax: (00)86-571-81601234  
E-mail: [marketing@greatstartools.com](mailto:marketing@greatstartools.com)  
[www.workprotools.com](http://www.workprotools.com)

Great Star Industrial USA, LLC  
9836 Northcross Center Court, Suite A Huntersville, NC 28078  
Tel: 888-452-1213

201905-A5-06

WORKPRO® is a trademark of Hangzhou Great Star Industrial Co., Ltd.

## X-ON Electronics

Largest Supplier of Electrical and Electronic Components

*Click to view similar products for [Spanners](#) category:*

*Click to view products by [Workpro](#) manufacturer:*

Other Similar products are found below :

[74008](#) [1406504-3](#) [1406504-4](#) [1406504-5](#) [1725859-2](#) [9965](#) [1055267-1](#) [1-1406504-0](#) [TG70-24](#) [1055512-1](#) [1055276-1](#) [R282303020](#) [TOL-222901](#) [523200-4](#) [TOL-171801](#) [1490262-2](#) [9968](#) [1302340394](#) [AC24VS](#) [BT-BS-609WT](#) [BT-BS-610R](#) [BT-BS-610RT](#) [BT-ST-302D](#) [1031-27R](#) [1031-34R](#) [1060-29](#) [1061-24](#) [1067-10](#) [1067-27](#) [1067-32](#) [1071-48](#) [10F0-26P](#) [10F0-32P](#) [10F0-55P](#) [0-90-947](#) [0-90-949](#) [43032](#) [40080606](#)  
[40082626](#) [40093232](#) [50184065](#) [58211008](#) [58211011](#) [58211013](#) [58211014](#) [58211015](#) [58211016](#) [58211019](#) [58214022](#) [58214024](#)