

环保物料

TEL:0769-82001899

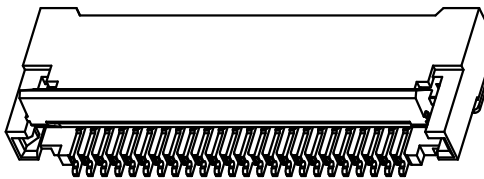
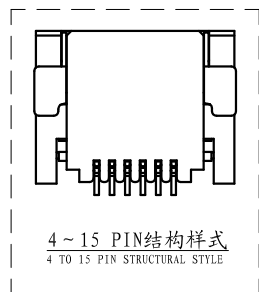
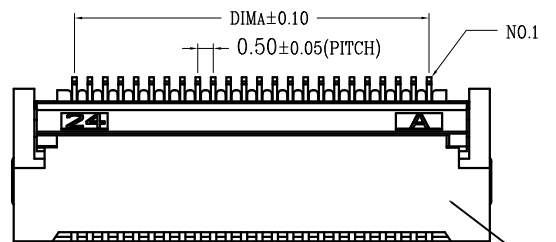

技术指标:

1. 塑件表面应光洁、无毛边、无明显收缩、缺陷、裂纹等现象。(The surface of the plastic parts should be smooth, no rough edges, no obvious shrinkage, defects, cracks and other phenomena.)
2. 温度范围(Temperature range): -25° C~+85° C.
3. 额定电压(Rated voltage): 50V, AC/DC(=等效).
4. 接触电阻(Contact resistance): ≤0.03Ω.
5. 绝缘电阻(Insulation resistance): ≥500MΩ
6. 产品料号(Product material No.):

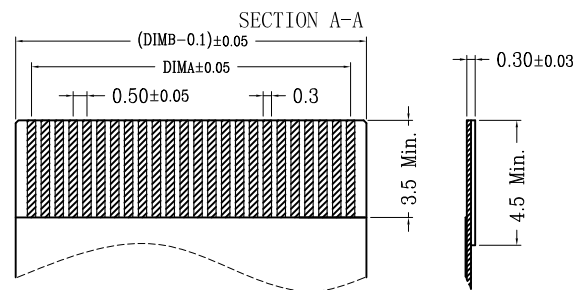
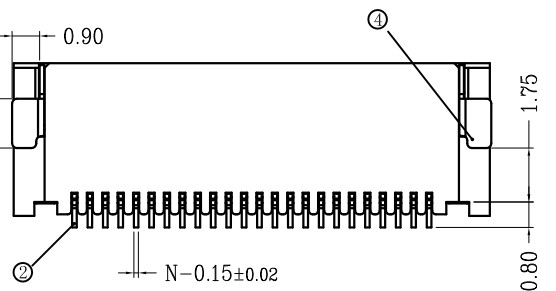
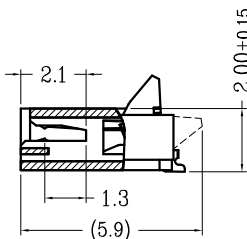
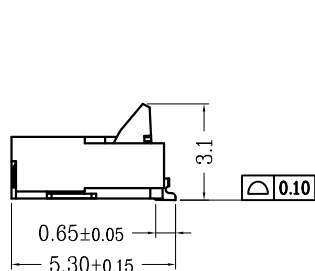
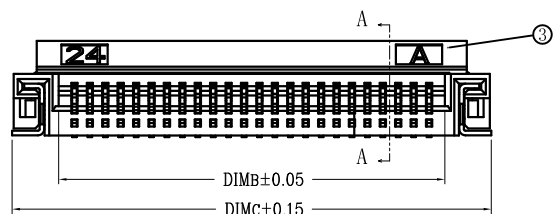

适用扁平线(Applicable Flat Cable)

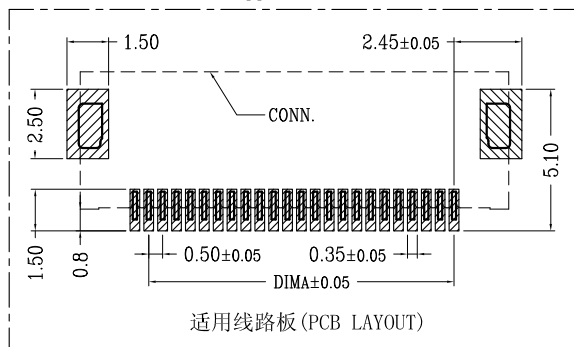

适用线路板(PCB LAYOUT)

| CKT | DIMA  | DIMB  | DIMC  | CKT | DIMA  | DIMB  | DIMC  |
|-----|-------|-------|-------|-----|-------|-------|-------|
| 4   | 1.50  | 2.52  | 5.54  | 33  | 16.00 | 17.02 | 20.04 |
| 5   | 2.00  | 3.02  | 6.04  | 34  | 16.50 | 17.52 | 20.54 |
| 6   | 2.50  | 3.52  | 6.54  | 35  | 17.00 | 18.02 | 21.04 |
| 7   | 3.00  | 4.02  | 7.04  | 36  | 17.50 | 18.52 | 21.54 |
| 8   | 3.50  | 4.52  | 7.54  | 37  | 18.00 | 19.02 | 22.04 |
| 9   | 4.00  | 5.02  | 8.04  | 38  | 18.50 | 19.52 | 22.54 |
| 10  | 4.50  | 5.52  | 8.54  | 39  | 19.00 | 20.02 | 23.04 |
| 11  | 5.00  | 6.02  | 9.04  | 40  | 19.50 | 20.52 | 23.54 |
| 12  | 5.50  | 6.52  | 9.54  | 41  | 20.00 | 21.02 | 24.04 |
| 13  | 6.00  | 7.02  | 10.04 | 42  | 20.50 | 21.52 | 24.54 |
| 14  | 6.50  | 7.52  | 10.54 | 43  | 21.00 | 22.02 | 25.04 |
| 15  | 7.00  | 8.02  | 11.04 | 44  | 21.50 | 22.52 | 25.54 |
| 16  | 7.50  | 8.52  | 11.54 | 45  | 22.00 | 23.02 | 26.04 |
| 17  | 8.00  | 9.02  | 12.04 | 46  | 22.50 | 23.52 | 26.54 |
| 18  | 8.50  | 9.52  | 12.54 | 47  | 23.00 | 24.02 | 27.04 |
| 19  | 9.00  | 10.02 | 13.04 | 48  | 23.50 | 24.52 | 27.54 |
| 20  | 9.50  | 10.52 | 13.54 | 49  | 24.00 | 25.02 | 28.04 |
| 21  | 10.00 | 11.02 | 14.04 | 50  | 24.50 | 25.52 | 28.54 |
| 22  | 10.50 | 11.52 | 14.54 | 51  | 25.00 | 26.02 | 29.04 |
| 23  | 11.00 | 12.02 | 15.04 | 52  | 25.50 | 26.52 | 29.54 |
| 24  | 11.50 | 12.52 | 15.54 | 53  | 26.00 | 27.02 | 30.04 |
| 25  | 12.00 | 13.02 | 16.04 | 54  | 26.50 | 27.52 | 30.54 |
| 26  | 12.50 | 13.52 | 16.54 | 55  | 27.00 | 28.02 | 31.04 |
| 27  | 13.00 | 14.02 | 17.04 | 56  | 27.50 | 28.52 | 31.54 |
| 28  | 13.50 | 14.52 | 17.54 | 57  | 28.00 | 29.02 | 32.04 |
| 29  | 14.00 | 15.02 | 18.04 | 58  | 28.50 | 29.52 | 32.54 |
| 30  | 14.50 | 15.52 | 18.54 | 59  | 29.00 | 30.02 | 33.04 |
| 31  | 15.00 | 16.02 | 19.04 | 60  | 29.50 | 30.52 | 33.54 |
| 32  | 15.50 | 16.52 | 19.54 | 80  | 39.50 | 40.52 | 43.54 |

| 序号 (NO.) | 品名 (Name)  | 材质 (Material)                             |
|----------|--|---|
| ①        | 0.5后压胶芯(H=2.0)<br>0.5 PH Backflip Type<br>Housing (H=2.0)      | LCP UL94V-0 本色<br><b>Natural</b>          |
| ②        | 0.5后压端子(H=2.0)<br>0.5 PH Backflip Type<br>Terminal (H=2.0)     | 铜合金/表面镀金<br>Copper Alloy/<br>Gold Plating |
| ③        | 0.5后压后盖(H=2.0)<br>0.5 PH Backflip Type<br>Actuator (H=2.0)     | LCP UL94V-0 黑色<br><b>Black</b>            |
| ④        | 0.5后压焊片(H=2.0)<br>0.5 PH Backflip Type<br>Fitting Nail (H=2.0) | 铜合金/表面镀锡<br>Copper Alloy/<br>Tin Plating  |

F0504-H-xx-20T-R

R=卷装 无=管装  
T=镀锡 G=镀金  
Pin位数  
H=上下接

TOLERANCE UNLESS OTHERWISE

|      |       |       |       |
|------|-------|-------|-------|
| X.   | ±0.30 | X°    | ±5°   |
| .X   | ±0.20 | .X°   | ±2°   |
| .XX  | ±0.08 | .XX°  | ±1°   |
| .XXX | ±0.03 | .XXX° | ±0.5° |

DRAWN CK tan

|      |  |
|------|--|
| CHKD |  |
| APPD |  |
| VIEW |  |

**XFCN** 兴飞连接器有限公司  
XFCN CONNECTORS CO.,LTD.

PRODUCT NAME FPC 0.50mm Connectors

PART. NO. F0504-H-xx-20T-R

SHEET 1/1

DATE 2020.04.12

UNITS mm

SCALE 1:1

DWG. NO. 009

AO VER MODIFICATION

DRAW DATE

## X-ON Electronics

Largest Supplier of Electrical and Electronic Components

*Click to view similar products for [FFC & FPC Connectors](#) category:*

*Click to view products by [XFCN](#) manufacturer:*

Other Similar products are found below :

[00-6200-227-022-800](#) [006205250500825+](#) [006205280500825+](#) [FPH-1602G](#) [FPH-2022G](#) [52610-1275](#) [501864-3091-TR225](#)  
[086222026001800](#) [52610-0675](#) [62674-201121DLF](#) [62684-36210E9ALF](#) [52746-1671-TR250](#) [10051922-2810EHLF](#) [686322124422](#) [XF3M-](#)  
[2915-1B-R100](#) [AYF353125A](#) [AYF530665TA](#) [AYF534065TA](#) [AYF351525](#) [086212040340800+](#) [AYF530365TA](#) [67000-004LF](#)  
[006207341915000+](#) [207356-1](#) [67000-003LF](#) [HFW14R-2STE9LF](#) [SFW12R-5STE9LF](#) [SFW18R-1STAE9LF](#) [SFW4R-5STE9LF](#) [52807-0430](#)  
[046283021002868+](#) [502250-8027](#) [104267-9617](#) [66987-011LF](#) [HFW8S-2STAE1HLF](#) [67000-008LF](#) [HFW22R-2STE1H1LF](#) [0781271110](#)  
[5019511030](#) [200528-0260](#) [5039084120](#) [503908-5120](#) [SFW20R-1STGE5LF](#) [FH12-18S-0.5SH](#) [686116183522](#) [FH64MA-11S-0.25SHW](#)  
[686114183522](#) [502078-5362](#) [FH52K-68S-0.5SH](#) [FH26W-23S-0.3SHW\(60\)](#)