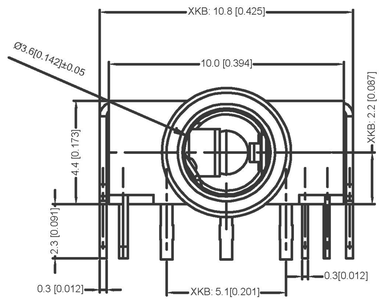

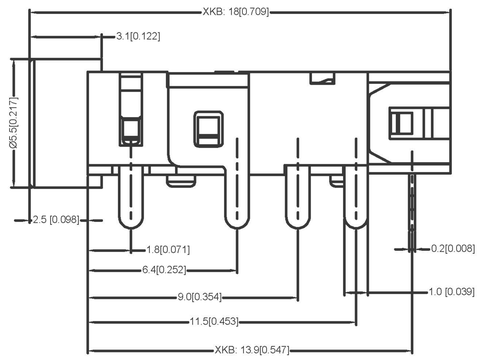

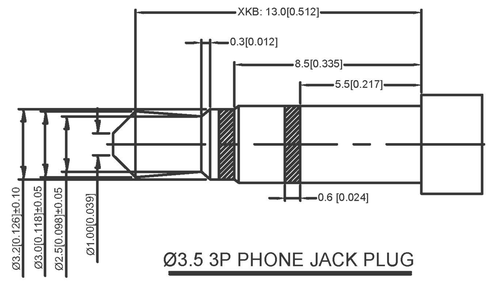

Ø3.5 3P PHONE JACK PLUG

SPECIFICATIONS:
规格:
ELECTRICALCHARACTERS:
电气特性：
1-1.RATING:20V，1A Min.
额定值:20V，1A Min
1-2.CONTACT RESISTANCE
接触电阻
50 MILLIOHMS Max. FOR INITIAL
初始电流最大值为50毫欧姆
80 MILLIOHMS Max AFTER 5000 CYCLES
5000次循环后最大为80毫欧姆
1-3.INSULATION RESISTANCE:100 MEGAOHMS Min.
BY 500V DC AFTER I MINUTE.
绝缘电阻：一分钟后，500V DC的最小电阻为100兆欧姆
1-4. DIELECTRIC WITHSTANDING VOLTAGE500VRMS
AFTER I MINUTE
一分钟后的介电耐受电压500Vrms
2.MECHANICAL CHARACTERISTICS:
机械特性：
2-1.INSERTION FORCE:0.3~3.0 KGF2.94~29.4N)
插入力：0.3~3.0 KGF2.94~29.4N）
2-2. WITHDRAWAL FORCE:0.3~3.0KGF(2.94~29.4N)
拔出力：0.3~3.0KGF（2.94~29.4N）
3. LIFE TEST:5.000 CYCLES MIN.
寿命试验：至少5.000次循环。

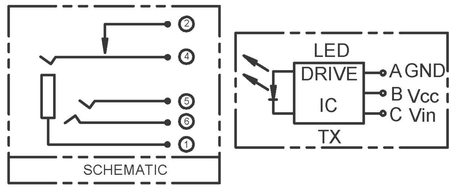

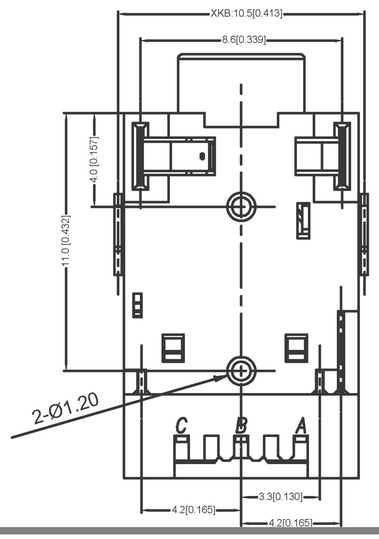

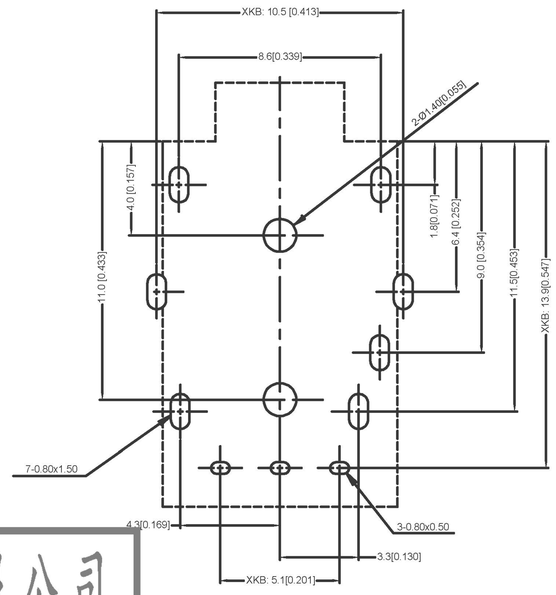

PCB LAYOUT BOTTOM VIEW
TOLERANCES:±0.05

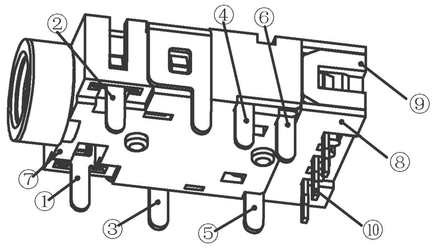

No.	PART NAME	QTY	MATERIAL(THICK)	PLATING(COLOR)
⑩	DRIVE IC TX	1	N/A	N/A
⑨	COVER2	1	HICH TEMP. THERMOPLASTIC	Black
⑧	COVER1	1	HICH TEMP. THERMOPLASTIC	Black
⑦	HOUSING	1	HICH TEMP. THERMOPLASTIC	Black
⑥	TERMINAL 6#	1	COPPER ALLOY t=0, 25	Au-Plated
⑤	TERMINAL 5#	1	COPPER ALLOY t=0, 30	Au-Plated
④	TERMINAL 4#	1	COPPER ALLOY t=0, 20	Au-Plated
③	TERMINAL 3#	1	COPPER ALLOY t=0, 20	Au-Plated
②	TERMINAL 2#	1	COPPER ALLOY t=0, 20	Au-Plated
①	TERMINAL 1#	1	COPPER ALLOY t=0, 20	Au-Plated

广东星坤科技股份有限公司

生效日期		
ΔX		
ΔX		
ΔX		
MARK	DESCRIPTION	

文件工程章

			ANGLAR	±5°
DATE	REVISED	APPROVED	X.X	±0.2mm
			X.XX	±0.1mm
			X.XXX	±0.05mm
			UNSPECIFIED TOLERANCES	

REVISIONS

www.xk-dg.cn www.helloxkb.com www.helloxkb.cn

DSND		DATE		SCALE: N/A
DWN		DATE		VIEW:
CHKD		DATE		UNIT: mm/in
APPD		DATE		SIZE: A4

XKB INDUSTRIAL PRECISION CO.,LIMITED

MODEL TYPE: 3.5 PHONE JACK

PART NO.:

DWG NO.: PJ-397D

WEIGHT	SHEET	REVISION
1.0g	1/1	A0

X-ON Electronics

Largest Supplier of Electrical and Electronic Components

Click to view similar products for HDMI, Displayport & DVI Connectors ***category:***

Click to view products by XKB ***manufacturer:***

Other Similar products are found below :

30-1231 30-528 30-504 30-519 33DVIR-24S1B 47648-2000 2002-400 TC142X 769-103/021-000 1932649-1 CP30200GM3 67881 HBLBH HBLBI HAFBG HAFBH HAGBF HAGBG HAGBJ HBLBJ AABIE AABIF AABIG AABIH AABIJ AABIK AACBE AACBF AACBG ABIBF ABIBG ABIBH AACBH AACBI AACBJ AACBK AACBL AAIBD AAIBF AAIBI AANBJ AAQBH AAQBI AARBG AARBH AARBI AAXBD ABAAF ABBBF AIDB0